THE WEATHER
Wednesday — sunny with cloudy periods and continuing warm.
Low 45—High 70

The Ontario Intelligencer

TEMPERATURES

	Max.	Min.
Today	[illegible]	[illegible]
One year ago	65	[illegible]

Authorized as Second Class Mail Post Office Department Ottawa

BELLEVILLE, ONTARIO, TUESDAY, OCTOBER 1, 1963

7c Per Copy, 40c per Week

SOCIAL CREDIT SWEEPS B.C. ELECTION

$100 Million Price Tag For Pension Hike

Personal Income Tax Raised One Per Cent

OTTAWA (CP)—A $100,000,000 rise in personal income taxes is the price tag on the proposed $10-a-month increase this month in old age pensions.

The House of Commons got that news from the government Monday as it returned to business following the two-month summer recess.

First item on the agenda, as expected, was a government measure to provide an immediate jump to $75 from $65 in the universal old age pension paid to everyone aged 70 and over.

A preliminary resolution spelled out the financing method—a boost effective next Jan. 1 to four per cent from three per cent in the personal income tax levy earmarked for the pension fund. The ceiling on the amount payable by any individual would be raised to $120 from $90, so that the maximum increase for any taxpayer would be $30 a year.

Health Minister LaMarsh said the cost of the $10 increase for 960,000 pensioners will be $116,000,000 in a full year.

E. J. Benson of Kingston, parliamentary secretary to Finance Minister Gordon, estimated the extra tax take at $100,000,000 in a full year and predicted that the old age pension fund—already running a deficit from the last pension increase 19 months ago—would be in the black by 1965.

WELCOME INCREASE

Opposition parties welcomed the pension increase, though there were Conservative jibes that the government had done "a flip flop from its earlier decision against providing an immediate raise.

There was some criticism of the tax increase, however. New Democratic spokesman Stanley Knowles suggested that most of the tax load should be carried by corporations. Gilles Gregoire (Creditiste — Lapoint) accused the government of hitting low income groups the hardest.

The Commons had waived the rules to permit immediate debate on the pension resolution.

But the Conservatives balked at a request by State Secretary Pickersgill, government House leader, to approve the resolution before the House rose for the night so that the pension bill could be introduced. Debate

(Continued on Page 9)

BRITAIN WELL ARMED

BLANDFORD, England (AP) Iain Macleod, joint chairman of the Conservative party, said Monday night Britain could unleash nuclear power 2,500 times the power of the bomb dropped at Hiroshima in 1945. "It is enough to make any aggressor in the world stop and think," Macleod said at a Conservative rally.

Heads Urge French Use In Schools

TORONTO (CP)—The heads of universities in Ontaro today recommended to the provincial government that students in high schools be exposed to more French as an integral part of their courses.

In a wide-ranging report submitted to the Ontario government's advisory committee on university affairs, the educationists also recommended that once the students graduate from high school they have a more varied fare of education and training opportunities.

It opposed the current trend to "force more and more young people into the mould of the university whether they are fitted for it or not." Instead, there should be opportunities for advanced training that would suit the needs and abilities of students.

The report, entitled The Structure of Post - Secondary Education in Ontario, reviews the growth of the Ontario education system since 1870.

The report was prepared for the committee of presidents of provincially assisted universities and colleges of Ontario by its academic subcommittee with Dr. John J. Deutsch, vice-principal of Queen's University, Kingston, as chairman. Dr. Deutsch was recently appointed chairman of the new Economic Council of Canada.

NEW TYPES NEEDED

It also made the following recommendations:

1. That a new type of college be established in communities that want them for specializing in post-secondary and adult education.
2. Expansion of curiculums in existing provincial institutes of technology.
3. Better distribution of the highest-qualified teachers.

(Continued on Page 8)

WORRIED ABOUT BRITAIN

BONN, Germany (AP)—Konrad Adenauer, a fortnight away from retirement as head of the West German government, told reporters Monday that Harold Macmillan should have quit the leadership of the British government a long time ago. Adenauer, 87, said he was worried about the situation in Britain—though he did not say precisely what worried him about it.

SWORN IN as new chief constable of Belleville city police this morning was J. B. McLauchlan (centre) taking oath of office with new deputy J. Clair Hayes while former chief, R. W. Probert, looks on. Brief ceremony took place before Magistrate T. Y. Wills and Mayor Haig in city court room.

Algeria's Crisis Worsens

ALGIERS — Algeria's anti-government crisis worsened today after President Ahmed Ben Bella linked the Berber revolt in the abylia area of the northeast with reported Moroccan troop concentrations on Algeria's western frontier.

A call was issued for a mass demonstration of support to Ben Bella tonight in the Algiers Forum Square.

Ben Bella said Morocco was backing the Berber revolt which broke out Sunday in the abylia Mountain region east of Algiers.

The president told reporters: "Moroccan soldiers of (King) Moulay Hassan are 10 metres (yards) from the Algerian frontier . . . We know what it means. We fear nothing. We can defend ourselves."

Morocco has been demanding a portion of the Algerian-held Sahara and the relationship between the two governments has been stiff and frequently hostile. But Ben Bella implied the purpose of the alleged concentration of Moroccan troops was to draw Algerian troops away from the abylia and to the frontier.

WILL SEIZE PROPERTY

The president also announced his government has nationalized two more European-owned hotels and a vegetable oil factory in Algiers owned by a Moslem. He promised to seize all European farm property in several days; an obvious bid for support from the impoverished masses.

Ben Bella declared that the rebellion — in which no shots have yet been fired—came at a moment "when Algeria is equally menaced abroad."

He said the Moroccan troop movements came after two rebel leaders, Belkacem, Krim and Hocine Ait Ahmed, made a trip to Tangiers, Morocco.

Ait Ahmed and Col. Mohand Ou el Hadj, the Berber troop leader in Kabylia, allied themselves Sunday with the anti-government clandestine Socialist Forces Front (FFS).

In retaliation, Ben Bella dismissed el Hadj from his command and appealed to army troops to refuse to take orders from military chiefs challenging his regime.

FAIR WORK CONTINUES

MONTREAL (CP)—Robert F. Shaw, deputy commissioner general of the 1967 World's Fair, said Monday the first of two proposed islands in the St. Lawrence River for the fair will be completed before the winter. Mr. Shaw said dredging to enlarge St. Helen's Island will start within 10 days. Plans called for the erection of buildings and national pavilions on the proposed new part of St. Helen's Island. The still-to-be-created Ile Notre Dame would be used for an amusement park.

Britain Will Back Efforts For Overall Summit Meet

UNITED NATIONS (CP)—The Earl of Home today promised Britain's co-operation in talks with Russia that could lead to a summit meeting of all 18 members of the UN disarmament committee.

The British foreign secretary said in an address prepared for the UN General Assembly that he could "see some value in such a meeting," but said some points should be studied intensively at a lower level first.

Andrei Gromyko, Russia's foreign minister, called for the summit talks in a speech to the assembly Sept. 19, and said they should be held in the first six months of next year, possibly in Moscow.

Lord Home, in a 3,500-word speech today, praised Soviet "step by step" approach to solving East-West problems and said he hopes that next year "we shall be able to say that this session of the assembly marks the end of the cold war."

There were signs, he said, that might herald a "new chapter of co-operation between the Soviet Union and the West."

He also made these chief points:

—China would be compelled to drop force from her na-

(Continued on Page 3)

Record Crop, Wheat Sales Give Sask. Rosiest Harvest

By THE CANADIAN PRESS

A record crop and the unprecedented Soviet wheat purchase gave Saskatchewan the rosiest harvest in Canada.

The major wheat province will be the chief beneficiary from the sale which Trade Minister Sharp has estimated will bring each Prairie farmer an additional $2,000.

Elsewhere across the country, shows a Canadian Press survey, harvest yields were more spotty.

The Atlantic situation ranged from good in Newfoundland—potatoes, turnips, cabbage and blueberries—to so-so in New Brunswick where fewer potatoes than expected were balanced by grain and hay yields.

Quebec reports an indifferent year—grain off in yield and quality while the total field crop value will fall below the estimated 1962 gross of $167,894,000.

Ontario reports a better picture including a 1,800,000-bushel slice of the Russian wheat demand and a record fall wheat crop.

Manitoba and Alberta wheat demand and a record fall wheat crop.

Manitoba and Alberta, less fortunate in grains than Saskatchewan, nevertheless expect better-than-average yields while British Columbia has had another spotty crop from grain to fruits and vegetables.

R. W. (Bob) Carbert, secretary-manager of the Ontario Federation of Agriculture, says Ontario has had a pretty fair year. Fall wheat yielded a record 42.1 bushels an acre and was harvested in good conditions.

Then a big surplus was cleared away by the surprise Russian order.

Oats yielded 53.9 bushels an acre, third highest on record, and barley hit a record of 45.4 bushels. Potatoes recovered from initial reverses. Fodder corn has been good and the hay quality another record — although all crops ran two weeks behind last year's growing season.

Major Obstacle Hurdled By Socred Win in B.C.

OTTAWA (CP) — From the federal government's standpoint one more major obstacle to the much-delayed Columbia River project has been hurdled by the re-election of Social Credit in British Columbia.

Informants here said today that problems still remaining are the price of Canadian power in the United States and the formation of a U.S. power-handling agency.

U.S. price proposals are described as within shooting distance of being able to pay for construction of the three storage dams on the Canadian side of the international river. This method of financing the dam construction is an essential part of Premier Bennett's policy of developing both the Columbia and Peace Rivers for power simultaneously.

Prime Minister Pearson indicated in the Commons Monday that reappraisal of the treaty signed with the U.S. in 1961—although not yet ratified by Canada — is nearly complete.

All that was needed was a Social Credit victory—or a Liberal party balance of power with a minority Social Credit government—to ensure a clean-up by the federal, U.S. and B.C. governments, informants said.

The New Democrats and the

(Continued on Page 8)

Flora, Labelled a Dangerous Hurricane, Rages in Caribbean

MIAMI, Fla. (AP) — Flora, labelled the most dangerous hurricane of the season, raged in the Caribbean with top winds of 110 miles an hour today. Emergency supplies were being sent to her first victim, the island of Tobago.

Damage to Tobago and its 40,000 residents, just off the coast of Venezuela probably ran high, the weather bureau said. Communications were cut and one of the few reports said damage was extensive.

Flora's west - northwesterly course would take her over the Lesser Antilles, which perforate the Caribbean off the north coast of Venezuela. Gale warnings were issued for some of the islands.

Tobago, made famous by Daniel Defoe's Robinson Crusoe had not been struck by a hurricane in 30 years. The eye of the storm passed directly over the island hours after it was born Monday.

A dispatch from Port of Spain, Trinidad, said a coastal steamer loaded with emergency supplies would leave as soon as possible. Although Flora's centre whipped within 50 miles of Trinidad, damage there was minor.

Today's Chuckle

Sign in a discount house: "The whole price down and nothing a week for the rest of your life."

THE WEATHER

Synopsis — Southwesterly winds are bringing a warming trend to Ontario which will continue into Wednesday in the south. The weather will be mainly sunny in most areas, both today and Wednesday.

Unions Nearer Pact

OTTAWA (CP)—Spurred by the imminence of government trusteeship legislation, Canadian and United States labor leaders are moving closer to agreement on a private pact to rid the Great Lakes waterfront of labor hoodlums, reliable sources say.

The informants say it is still not certain that behind-the-scenes talks between the Canadian Labor Congress and the AFL-CIO will produce a workable, effective union-sponsored clean-up of the strife-torn lakes problem.

But, they say, efforts for a non - governmental trusteeship are sharpening—just 24 hours before the Canadian government plans to ask Parliament for the power to clamp a federal trusteeship on five waterfront unions.

There were indications that the government may put its trusteeship law into effect—then suspend it while the trade union movement tries to clean its own house on the great lakes.

WOULD ENSURE ACTION

This manoeuvre would leave the trusteeship law—unprecedented in North American labor history—hanging over organized labor to ensure a thorough clean-up of lawlessness.

The inner cabinet of organized labor in Canada—the eight-man executive committee of the CLC—meets today to consider the latest moves toward a voluntary union trusteeship.

One stumbling block is reported to be a demand by the Seamen's International Union of North America that its jurisdiction over Canadian seamen be guaranteed after the trustees have completed their task.

This would mean scuttling the fledgling Canadian Maritime Union, an all-Canatian union set up by the CLC after it expelled the SIU of Canada for raiding.

(Continued on Page 9)

Supreme Court Upholds BC Legislation

OTTAWA (CP) — British Columbia legislation making it illegal for B.C. unions to use union dues for political purposes was upheld today by the Supreme Court of Canada.

The court, in a 4-to-3 decision, rejected an appeal by Local 16-601 of the Oil, Chemical and Atomic Workers Union (CLC) against B.C. Supreme and Appeal Court decisions which also upheld the validity of the legislation.

The legislation, an amendment to the B.C. Labor Relations Act, forbids use of union dues for political purposes and requires a statutory declaration that a union is complying with this provincial law.

Parliament At a Glance

By THE CANADIAN PRESS

MONDAY, Sept. 30, 1963

An increase in personal income tax to finance a $10 monthly increase in old age pensions was proposed by the government.

The special tax for pensions would jump to four per cent from three, with a maximum levy of $120 in place of the present $90.

Labor Minister MacEachen said there may be a private settlement of the lakes labor strife "if we get a break."

Opposition Leader Diefenbaker and NDP Leader Douglas sought unsuccessfully for Commons action on the U.S. nuclear agreement.

TUESDAY, Oct. 1

The Commons meets at 2:30 p.m. to continue debate on the resolution to increase old age pensions. The Senate meets at 8 p.m.

Standing Upped To 34 Seats, NDP Loses Three

Fulton, PC Slate Go Down to Defeat

VICTORIA (CP)—The Social Credit government of British Columbia was returned Monday with an increased majority.

Premier W. A. C. Bennett campaigned on a "Social Credit or socialism" slogan. His party took four seats from the socialist New Democratic Party which in turn gained one from the government.

The standings

	1963	1960
Social redit	34	32
NDP	13	16
Liberals	5	4

At dissolution the standing was Social Credit 31, NDP 16, Liberals 5.

Monday night the polls had been closed only 80 minutes when The Canadian Press trend analysis indicated return of the government.

The sweep marked the eighth time in less than a year that provincial voters in Canada have re-eltcted their governments.

E. Davie Fulton, former justice and works minister in the federal cabinet, was defeated along with his entire slate of 43 Progressive Conservatives. It has been 10 years since the last Conservative was elected provincially in B.C.

MINISTER DEFEATED

Recreation Minister Earle Westwood, who won Nanaimo and the Islands by 51 votes from the NDP in 1960, lost it to NDP candidate David Stupich by fewer than that Monday and asked for a recount.

Only Social Credit and the NDP put up full slates. The Liberals went with 51. There were four Communists, one independent and one member of the Socialist Party of Canada and all were defeated.

There were 113 women in the field of 205 candidates and only one — Lois Haggen, NDP, in Grand Forks-Greenwood — was elected. Camille Mather in Delta and Margaret Hobbs in Revelstoke, NDP members in the last House were turned out in favor of Social Credit candidates.

The government party gained two Delta seats, one in Burnaby and the Revelstoke riding.

Premier Bennett won re-election in Okanagan South, a con stituency he has represented for 22 years and said:

"A stable government and a good opposition, that's what we'll continue to have."

APPROACHES RECORD

The 63-year-old Kelowna hardware merchant now must serve only 17 months to surpass the record for continuity in office set by Conservative Premier Sir Richard McBride between 1903 and 1915.

NDP Leader Robert Strachan,

(Continued on Page 8)

Liberals To Meet For Assessment

TORONTO (CP) —Liberal members of the Ontario legislature will meet Wednesday to assess the damage done the party by last week's provincial election and choose an interim House leader in place of fallen party chief John Wintermeyer.

Mr. Wintermeyer, who announced his resignation as Ontario Liberal leader following his personal defeat in Waterloo North riding, called the caucus of depleted party ranks. He remains titular head of the party until a full Liberal convention elects a successor.

Farquhar Oliver, member of the legislature for Grey South since 1962 and a former party leader, is a likely choice as interim House leader pending the election of a new party chief. Mr. Oliver, 59, resigned to make way for Mr. Wintermeyer's election as leader in 1958.

Mr. Wintermeyer, 46, saw his political ambitions wrecked Wednesday when he lost his own legislature seat and watched his party's strength reduced to 23 in the enlarged, 108 - seat House from 24 in the old, 98-seat chamber.

MORE ILL LUCK

His misfortunes were compounded by death and serious illness in the family.

His wife Helen's mother, Mrs. J. B. Delaney of Boston, died Sunday night. Mr. Wintermeyer will attend the funeral in Boston and return to Toronto in time for Wednesday's meeting.

His father, millionaire investor Alfred C. Wintermeyer, 73, was taken to hospital in Kitchener three hours before the polls closed last Wednesday for emergency surgery on a perforated ulcer. He had been confined to a wheelchair since a stroke two years ago.

Hospital authorities in Kitchener described the elder Wintermeyer's condition Monday as good.

Among Liberals mentioned as possible leadership contenders, the name of federal Health and Welfare Minister Judy LaMarsh cropped up during the weekend.

Miss LaMarsh is reported to have said she does not think any party is ready to accept a woman as a leader and, in any case, she has her work cut out in Ottawa.

Valachi Gives Mobster's Eye View Of 1930's Bloody Gangland War

WASHINGTON (CP)-(AP) — Joseph Valachi, whom Canadian police hope to interview privately, gives investigating senators today a mobster's eye view of a bloody gangland war back in the 1930s.

Valachi, who has not prized silence since he says he received the kiss of death — a death sentence — from Cosa Nostra's "boss of bosses," Vito Genovese, begins his second day of public testimony before the Senate investigations subcommittee.

Subcommittee counsel Jerome Adlerman announced that the convicted killer and dope pedlar would tell of a "gangland war for power and vengeance" that liquidated Peter Morello as the crime syndicate's old boss. The subcommittee said police testimony would back up Valachi's story.

Valachi has said that a secret high commission then took command of Cosa Nostra acting as a board of directors but that Genovese muscled in to become —as Valachi put it—"boss of bosses under the table."

Valachi also has disclosed that Cosa Nostra had spread into Canada through the Buffalo, N.Y., branch or "family" which runs crime operations in the Buffalo — Toronto area.

The Ontario Police Commission, headed by Judge Bruce Macdonald, wants to interview Valachi on how much he knows about the operations of Cosa Nostra Our Thing or the Mafia, as it is also called, in Ontario.

The U.S. justice department said that their request for an interview with the mobster will be given full consideration but a spokesman noted that there is a heavy demand by police officials in many cities for private talks with Valachi.

Emergency Cases Make Up Large Percentage of all Admissions to Hospital

Emergency cases make up a large percentage of all admissions to Belleville General Hospital, it is indicated by statistics for the month of August.

During the month there were 779 admissions to the hospital—adults and children—while there were 140 newborn infants.

However, of the total adult admissions 72 per cent were emergency cases and 65 per cent of the children's admissions were emergency.

Other admission categories for adults were: urgent, 13.3 per cent and elective 14.7 per cent.

Only 1.4 per cent of the children's admissions were classified as urgent while 33.6 per cent were in the elective category.

BUSY SPOT

The outpatients' department was a busy spot during the month with 1,318 emergency cases being listed. There were 770 X-ray, cardiograph and laboratory visits and 254 physiotherapy visits.

Belleville hospital is actually rated as a 227 bed institution but due to the demand for accommodation as many as 294 beds are set up. Occupancy for the month was 112.93 per cent of the hospital's rated capacity.

The average length of stay for adults and children during August was 9.52 days and for 1963 to date, 11.24 days.

College Student Spends Summer In Europe

Burnard Beckett, son of Mr. and Mrs. Fred Beckett of Harold, recently returned from his summer trip in Europe. Late in May he joined a group of 80 Canadian college students travelling to Holland by DC-8 Jet Royal Dutch Airlines and at Amsterdam completed an eight week work assignment arranged by N.F.C.U.S. Following this Burnard travelled with five students through Germany, Switzerland, Austria, Italy, France, Belgium and England, returning to Toronto in mid-September.

TIME FOR VITAMINS AGAIN!
SUPER PLENAMINS
The most complete vitamin tonic available.
90 days supply 6.49
Special offer 4.98
180 Days supply .. 10.87
Special Offer 7.98
360 days supply .. 18.96
Special Offer 13.98
McKEOWN'S DRUG STORE
371 Front St. WO 2-6773

HUNTED MOOSE

Moose in Ontario attracted more than 46,000 hunters in 1962.

United Appeal Telephone Contest Winner
SEPT. 30, 1963
Mrs. Mildred Rosevear
151 BLEECKER AVE.
WO 2-0916 called 10.45 a.m.

YOUNG MEN EXPECT TO GO FARTHER THAN FATHER

Probably you are like most young men—you expect to reach quickly the financial and business security of your father . . . and go on from there. You may have been given the opportunity to get a better education than your father. You likely started in business many rungs farther up the ladder, probably you married and had children earlier. The future looks rosy, for you and for your wife and family—if your good health continues.

There is a simple way to make certain your dreams for your own and your family's future come true, while at the same time building your financial standing in the business community—start now to buy adequate *permanent personal* life insurance. *Permanent personal* life insurance not only builds an immediate estate to protect your family, it steadily accumulates real cash value.

May we suggest you talk over your future financial plans and your present health insurance protection with a trained representative of The Excelsior Life Insurance Company, *the Company helping Canadians help themselves to peace of mind.*

GEEN'S DRUG STORE
OPEN
ALL DAY TOMORROW AND EVERY WEDNESDAY
City-Wide Free Delivery 'til 8.00 p.m.
Geen Drugs Limited
DIAL WO. 2-4531
PRESCRIPTIONS
FREE DELIVERY

Hospital Council For Region to Meet in Kingston

The annual meeting of the No. 9 Regional Hospital Council will be held at the Kingston General Hospital on October 9th. Several members of the Belleville General Hospital Board of Governors and hospital staff will be attending.

This is the annual meeting for all hospitals in the Region which comprises the area between Trenton and Brockville and north to Campbellford.

At the meeting, Dr. J. B. .eilson, Chairman of the Ontario Hospital Services Commission and Mr. K. E. Box, a former Administrator of the Belleville General Hospital will be featured speakers.

Work of Artist Praised at Rotary Meet

A large number of Rotarians were present as Canadian artist Robert Hienman, from Ottawa, highlighted the dinner meeting of the Rotary Club of Belleville on Monday.

Mr. Hienman gave a brief talk on the characteristics of a subject and pointed out that he was a portrait artist. He described what an artist looks for in sketching a portrait, characteristics.

The artist proved his point by sketching such notable political figures as Nikita Khrushchev, Sir Winston Churchill, John Diefenbaker and J. F. Kennedy, pointing out the characteristic point connected with each.

To further illustrate his point, Mr. Hienman asked for someone from the audience to pose, and Rotarians Enos David, Bill Hurst and Judge J. C. Anderson were his subjects.

As he etched his subjects, the artist described the points of character he was looking for and described each of his subjects. The results were remarkable.

The Canadian born artist served in the air force and during the war he painted and sketched every chance he could get and when the war was over he was known as a "war artist."

Mr. Hienman lives in Ottawa and for some time drew cartoons of the political figures for the editorial pages of the Ottawa Journal.

The speaker was introduced by Rotarian Court Miller and thanked on behalf of the club by Rotarian Nick Mika. Guests and visiting Rotarians were introduced by Rotarian Adam Stalker.

Special guests present for the occasion were: Mr. Hienman's wife, the former Joan Blakslee of Belleville, Mrs. J. Stock and Mrs. J. Campbell. They were introduced by Rotarian R. Freeman.

The meeting was chaired by President Ron Cass.

HARVEST WORMS

Some 3,000,000 bloodworms and sandworms are harvested annually in Nova Scotia for use in sea angling.

WEEKLY SPECIALS
● GILLETTE SUPER BLADES
Reg. 1.00 .... 79c
● CREST TOOTHPASTE
Reg. 1.09 .... 87c
We suggest you see the Crest Theatre Company in "Juno and the Paycock" at the Belleville Collegiate Auditorium October 5th.
DUFF'S DRUGS
"Your Friendly Store"
WO 8-7923 Free Delivery
OPEN TONIGHT 'TIL 8.00

Obituaries

MRS. JOHN W. THOMPSON

CAMPBELLFORD — Funeral services were conducted on Sunday for Mrs. John M. Thompson, who died in Campbellford Memorial Hospital after a short illness.

Mrs. Thompson was born in Orillia, the daughter of the late Thomas Oddie and Jane Munroe. Before moving to Campbellford Mr. and Mrs. Thompson lived in the Burnbrae community where they were active in St. Andrew's Presbyterian Church. Mrs. Thompson was an honorary member of Seymour East Women's Institute, having been active in all phases of their work. Recently she had been a devoted worker in St. John's United Church in Campbellford.

Surviving are her husband, John William Thompson, and one daughter, Mrs. William H. Brady (Irene) of Campbellford, and two grandchildren, Mrs Thomas Bonnema of La-Fayette, Indiana, and David Thompson of Kingston. Two sisters, Mrs. W. A. Ingram (Jessie) of Fernie, B.C., and Mrs. John Rannie (Ina) of Tweed, and one brother, Percy R. Oddie of Seymour, also survive.

Services were conducted from Bennett's Funeral Home by Rev. Dr. D. M. Smith, assisted by Rev. Gordon Whitehorne.

The bearers were: Ken and Roy Oddie, Jack Rannie, Wilson Thompson, William Hume and Carl Johnston.

Interment was in Burnbrae cemetery.

MRS. ANNIE WAY VANCOTT

TRENTON — Services were held on Saturday at the Weaver Funeral Home for Mrs. Annie Way Vancott of Pleasant Bay Road, R. R. 3, Consecon. Mrs. Vancott, a lifetime Consecon area resident, died at her home last Thursday. She was 87.

The service was conducted by Rev. Donald Pipe and the bearers were Ross Burris, Earl Burris, Harry Alexander, Bryden Alexander, Andrew Haight and Clifford Munro.

Interment was in Wellington Cemetery.

Mrs. Vancott was the daughter of Mr. and Mrs. Noah Hutchinson. She was a member of Consecon United Church and a member of the Hillier Women's Institute.

She is survived by a son Frederick Way; a daughter, Mrs. Frank (Anne) Schutta of Hillier and two great grandchildren.

MRS. EDWARD L. WEBSTER

TRENTON — Last Friday, Rev. D. A. Wilson of St. Andrew's Presbyterian Church conducted a service at the Weaver Funeral Home for Mrs. Isabella (Isa) Webster of 151 Bay Street, Trenton. Mrs. Webster died at Trenton Memorial Hospital last Wednesday in her 60th year.

Bearers were: Donald Wilson, Robert Desrochers, Murray Finlan, Gerald Finlan and Max Gould.

Interment was in White's cemetery.

Born in Milngavie, Scotland, Mrs. Webster was the daughter of the late Mr. and Mrs. William Wilson. She had lived in Trenton for the past 15 years, having previously lived in Toronto.

Mrs Webster is survived by her husband, Edward L. Webster; two daughters, Mrs. Donald (Margaret) Wilson of Islington and Hope Webster of Trenton; two sons, William of Port Credit and Roderick of Trenton and nine grandchildren.

Also surviving are four brothers, Joseph Wilson of Australia, David, William and Alex of Scotland, and a sister, Mrs. Mary Osborough of Scotland.

She was predeceased by a brother, John Wilson.

Elizabeth Arden
SUPERFINE TOOTH PASTE
for the Whitest Teeth
$1.00
LATTIMER'S DRUG STORE
228 Front St. — WO 8-5549

General Hospital Is Now Accredited Institution

The Belleville General Hospital became a fully accredited hospital early in September, Mr. J. N. Yanover, chairman of the Board of Governors, stated today.

"Granting of this status by the Canadian Council on Hospital Accreditation followed recent intensive inspections by the council into the hospital's facilities and organization," he said.

"The citizens of Belleville and surrounding area can take pride in this recognition of their community hospital. It means they can place full confidence for quality hospital care in the Belleville General, its staff and its facilities."

The meaning of full accreditation was explained by Hospital Administrator S. J. Johnston. He said this recognition by the Council assures the patient that high quality hospital and medical service is being rendered at Belleville General.

The Council's surveyor inspected the three major aspects of hospital operation, namely, administration, medical staff and nursing.

The Canadian Council on Hospital Accreditation is an independent, voluntary, non-profit association formed to promote higher standards of hospital care in Canada, and is charged with the responsibility of accrediting hospitals which meet certain rigid requirements.

The inquiry into the hospital's administration included close inspection of the physical plant, scrutiny of the governing body and of the adequacy of essential services. Quality standards must be established and maintained in such services as: dietary, medical records, pharmacy, clinical laboratory and pathology, radiology and medical library.

The organization of the medical staff must be such as to promote good administration of the medical and para-medical services. Nursing standards require that professional nursing care be available for all patients at all times.

"In all these vital areas," Mr. Johnston pointed out, "the Belleville General Hospital meets or surpasses basic requirements considered necessary to assure a quality of hospital care which the Council can faithfully recommend to the public."

As of December 31, 1962, 337 hospital were accredited throughout Canada. Of these 107 were in Ontario. The Ontario figure represents less than 50 per cent of the hospitals in this province.
esary '...' ETAOIN

Will Supervise Visiting Hours At Hospital

Visiting privileges at Belleville General Hospital are being abused and action is being taken to ensure that visiting regulations are observed.

Board members at their last meeting were told that often many visitors had crowded into the patient's room creating conditions not conducive to the patient's welfare.

Other visitors have persisted in smoking in the patient's rooms and engaging in noisy conversation.

It was pointed out that the hospital nursing staff is too busy attending to the needs of the patients to spend time supervising the activities of hospital visitors.

Accordingly, the hospital board has decided to engage a commissionaire whose duty it will be to hedp ensure that visiting regulations are observed.

Human Dignity Important in Business World

The first meeting of the season was held in the Pinnacle Room of the Quinte Hotel. The opening night is designated "Management Night" and was very well attended by senior management of the participating companies. The new president, S. Cournoyea, was introduced by W. Gander the immediate past president. Mr. Cournoyea then introduced his executive members and followed by presenting Mr. Gander with his past president's pin.

Guest speaker was the Rev. Dr. Wm. F. March M.A. Dth. and his theme was "The Preservation of the Dignity of Man in the Business World". Dr. March is eminently suited to speak on this subject having spent approximately ten years in the business world. Having built two large churches for the United Church of Canada in Lindsay and in Stratford he is now situated in Morrisburg. He is the author of two published books and is working on a third.

Highlights of Dr. March's talk were:

"He commenced by stating that Human Dignity is of the utmost importance in the business world. Satisfying human needs is God-given common sense of which there is far too little in the modern world. Not so long ago the world was divided into conqueror and conquered but in very recent history this has changed as witness is the fact of the creation of so many new nations in the world today. He said that in the old days the philosophy of life was to learn, serve, be industrious and to help others.

Economic growth has changed all this and today everyone is playing politics at it's lowest level of attempting to gull the public. This applies not only to governments who try to get elected by promises, but also by, for example, advertisers who use misleading advertising to try to sell their products. He said that this has led to the lessening of human dignity by the creation of groups who look upon the rest of the human race as people to be gulled and deceived.

He said that where the business world is concerned an employee owes as much to his employer as the employer does to the employee. A man who is not interested in whether his employer makes a profit has lost his dignity and self-respect, similarly and employer, who does not care whether he fires a man or not is in the same position.

He concluded that the maintenance of human dignity is an age old problem, let us all work at it with understanding and a respect for each other's opinions so that this will become a better world to live in."

MUST STOP PRAYERS

Superior Court judge ordered the Hawthorne, N.J., school board Monday to halt Bible-Reading and prayers in classrooms, which it had continued despite a U.S. Supreme Court ruling against such required observances in public schools. Judge Morris Pashman granted an injunction barring Hawthorne from holding the religious exercises in schools.

SETTLES TAXES

CHICAGO (AP)—William E. Maloney, ailing former chief of the 291,000 - member International Union of Operating Engineers, has settled a $750,000 income tax delinquency for $250,000, U.S. tax court records showed Monday. The assessment by the Internal Revenue Service covered taxes, penalties and interest on unreported income for 1949 through 1957. Maloney, 79, has been living on a $55,,000 annual pension from the union since his retirement in 1958.

DRUG STORES OPEN WEDNESDAY
DOLAN THE DRUGGIST
256 FRONT ST. DIAL WO 2-3406
KELLY'S DRUG STORE
411 Bridge St. East WO 2-5388
LITTLE'S PHARMACY
164 N. Front Street WO 2-0393
WESTGATE PHARMACY
Trent Road WO 2-2052
Opposite the County Home

Algerian Army Units Join Rebel Troops

ALGIERS—Units of the Algerian army today began joining the dissident troops of rebellious Col. Mohand Ou el Hadj. The colonel called for a decisive fight against President Ahmed Ben Bella's government.

A government officer in Tizi Ouzou, capital of the Berber area of Kabylia which is the nerve centre of the revolt, said most non-commissioned officers and men in the area have deserted.

Informants in Tizi Ouzou said all was quiet in the city and virtually all troops disappeared from the streets.

Small convoys were seen heading toward the mountains where el Hadj has been organizing his stronghold.

El Hadj called on officers and men of his seventh military region "to join us in our combat."

"The time has come to engage in a decisive struggle against the dictatorial regime," the appeal sad.

GOVERNMENT QUIET

There was no mmediate comment from the government in Algiers. It appeared to know little about the situation in the mountainous region, some 60 miles east of the capital.

Ben Bella sought to rally the Algerian masses against the threat to his one-man rule.

He announced a pro-government meeting at the Algiers Forum tonight and called for mass attendance.

Ben Bella arranged to address the rally and businesses were requested to close one hour earlier to allow workers to attend.

Meanwhile, Ben Bella forces established a ring of steel-helmeted troops around the Kabylia area and set up checkpoints on main roads leading to it.

Ben Bella Monday night linked the Berber revolt with reported Moroccan troop concentrations on Algeria's western frontier.

P.M. Declines To Table Pact For Ratification

OTTAWA (CP)—Prime Minister Pearson Monday declined to bring before Parliament for ratification the Canada-United States nuclear custody-and-control agreement signed by the two governments Aug. 16.

He also declined in the Commons to make the agreement or parts of it public on the grounds that such action would contravene NATO and national security.

T. C. Douglas, New Democratic Party leader, asked that agreement be submitted to Parliament, particularly in light of the East - West nuclear test ban treaty.

Mr. Pearson said the agreement was not a treaty requiring ratification. It was an executive agreement between governments and constitutional procedures had been followed. The nuclear test ban treaty did not change normal procedure.

Opposition Leader Diefenbaker asked that the agreement be tabled.

Mr. Pearson said the agreement contained military details which would not be in NATO's or Canada's interest to make public.

BIRTHS

GREEN — Mr. and Mrs. Edward Green, Frankford, are proud to announce the arrival of their son, on Saturday, September 28, 1963 at Belleville General Hospital.

PETRIE — Mr. and Mrs. Hughie Petrie (nee Clare Harvey) are happy to announce the birth of their daughter, Glenda Theresa, on Sunday, September 29th, 1963 at the Belleville General Hospital. Weight 8 lbs., 14 oz.

FULTON — Betty and Bob, Rollins Drive, are happy to announce the arrival of their daughter, Lisa Carole, 7 lbs., 10½ oz., on Monday, September 30, 1963 at the Belleville General Hospital.

DEATHS

McGLENNON, Andrew John — Suddenly at Trenton as the result of an accident on Monday, September 30th, Andrew John McGlennon, beloved son of Mr. and Mrs. James McGlennon, 19 Campbell Street, Trenton, aged four and one-half years, dear brother of Anthony, James, Michael and Jennifer all at home.

Rested at the R. Douglas Funeral Centre, 60 Division Street, Trenton, until Tuesday morning, October 1st, then to St. Peter's Church for Mass of the Angels at 10.00 a.m.

Interment, Mount Calvary Cemetery.

CHOUINARD, Frances Theresa — Suddenly at Trenton Memorial Hospital, on Monday, September 30, Frances Theresa Chouinard, beloved daughter of Mrs. Mary Chouinard, 17 Hawley Street, Trenton, and the late William Chouinard, sister of James, Edward, Leon, and John at home, Pauline (Mrs. Harry LaMorre) Oakville, Veronica (Mrs. R. J. Rivest) Clinton, Doreen (Mrs. Arthur Iles) Chateauguay, Quebec, and the late Agnes Chouinard, age 37 years.

Friends are invited to call at the Weaver Funeral Home, Trenton, from Tuesday afternoon. Requiem High Mass will be offered in St. Peter's Church, Trenton, on Thursday, October 3 at 9 a.m.

Interment in Mount Calvary Cemetery.

S30.31

O'REILLY, Anne Loretta — Suddenly at her residence, 37 Davidson Street, Madoc, Anne Loretta O'Reilly, beloved wife of the late John O'Reilly and dear mother of Gerard and Joseph, both of Toronto and dear sister of James Laffan of Madoc, Mrs. Hennigan Rush, Stoco, Kathleen of Madoc.

Resting at her late residence, 37 Davidson Street, Madoc until Wednesday, October 2nd, thence to Sacred Heart Church, Madoc for Requiem Mass at 9 a.m.

Interment, Sacred Heart Cemetery, Madoc.

Arrangements by the Cassidy Funeral Home, Marmora. S30.31

IN MEMORIAM

RUMP — In loving memory of our father Louis Rump Sr. who passed away October 1, 1952.
His smiling way and pleasant face,
Are a pleasure to recall,
He had a kindly word for each,
And died beloved by all.
Some day we hope to meet him,
Some day, we know not when,
To clasp his hand in the better land,
Never to part again.
—Ever remembered by Albert, Vernon and Jean and families.

HAIGHT — In loving memory of a dear son and brother, Joseph Alva Haight, who passed away October 1, 1953.
The years are quickly passing,
Though still we can't forget,
For in the hearts that love him,
His memory lingers yet.
—Lovingly remembered by mother, sister and brothers.

BULPITT — In loving memory of a dear mother, daughter and sister, Mrs. Madeline Bulpitt (nee Woodcock) who passed away October 1, 1947.
At night the silent stars look down,
On a grave not far from here,
Where sleeps the one we love so dear.
And the one we can't forget.
Her memory is a keepsake,
From which we'll never part,
God has her in His keeping,
We have her in our hearts.
—Sadly missed and always remembered by her sons Stanley and Gerald, Mom, Dad, brothers, Thomas, Frank and Billy and sisters-in-law Evelyn, Audrey and Ella.

FLOOR SANDING AND FINISHING
GLEN ELLIOT
130 Dufferin Ave. WO 2-3000

FOR BETTER SNAPSHOTS . . .
1 LOAD WITH KODAK FILM
2 RETURN YOUR EXPOSED ROLLS TO US FOR DEVELOPING AND PRINTING
AND RECEIVE A FREE FILM
DOLAN THE DRUGGIST
WO 2-3406
FREE MOTOR DELIVERY
Open Tonight 'Til 8 O'clock and All Day Wednesday

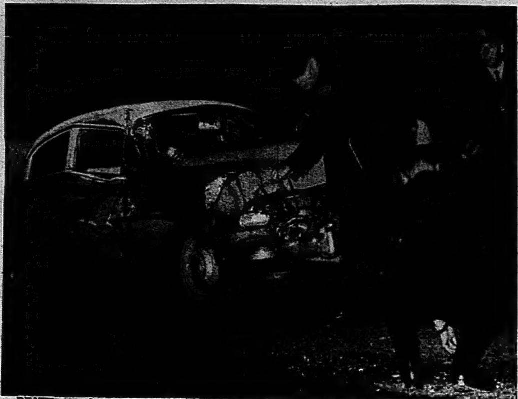

DEATH was only a seat length away for Robert Cowie, driver of this automobile, hit by a CNR train at Cannifton Road crossing this morning. He was uninjured as train crushed passenger side of car.

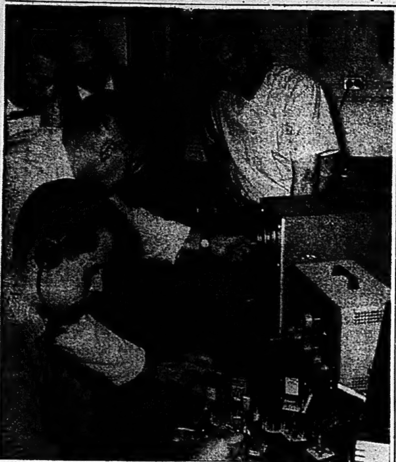

NIGHT SCHOOL opened in Belleville last night with a roster of classes launched at Moira Secondary School. Tonight BCIVS night courses begin. Total registration at Moira was 218. However, some courses had to be closed out due to insufficient registration. Among the more popular is advanced electronics where Stanley Else (centre) inducted his pupils for the year.

Car Rammed By CNR Train, Driver Unhurt

A 47-year-old Belleville trucker brushed with death early today when his car was rammed by a CNR passenger train at the Cannifton Road level crossing.

Robert Cowie, 87 Cannifton Road, came unscathed out of the accident, as the train crushed in the right side of his automobile.

The accident occurred at 2.30 a.m. A minute earlier, Cowie had driven away from his home just south of the crossing. He was on his way to the nearby Black's Transport depot, where he was scheduled to take over an Ottawa-bound truck.

His car was hit by the early-morning Belleville - Toronto passenger, as it moved slowly over the crossing. At first, railroaders, fearing injury might have been caused someone in the car, called for emergency aid, and LaSalle Ambulance was sent to the scene.

The train was delayed about 30 minutes before police completed inquiries at the scene and the car was towed away.

Train conductor was Kenneth Wright. The accident was investigated by constables Ralph Petrie and Glen Jaques.

Britain

(Continued From Page 1)

tional program "if she wishes to survive," and should be a member of the United Nations.

—South Africa should remain a UN member because "once eviction is allowed by majority vote the organization will cease to represent or reflect the state of the word."

—African countries should not seek to change the status quo with "wars of liberation."

Dealing with the proposed summit talks on disarmament by the 18 nations, which include Britain, Canada, the United States, France and Russia, Lord Home said:

"Balanced disarmament requires precision, and it is there that preparation is essential."

Certain objectives which should be studied in advance in detail at Geneva and between governments, he said, should include:

Prevention of the spread of nuclear weapons; stationing observers on both sides of the Iron Curtain to minimize the danger of surprise attack, and progress on the first stage of a plan for general disarmament, including the abolition of some nuclear delivery vehicles.

Lord Home said he regarded the stationing of observers in key points in all the countries of the NATO and Warsaw Pact alliances, including Russia and uuoyldnthe old man went to the U.S., as "the most promising collateral measure which we can pursue, and I would hope that we can work out a plan for adoption.

Lord Home has been discussing this question with Dean Rusk, U.S. secretary of state, and Gromyko in backstage talks in New York. He was due to have lunch with Gromyko today and the three ministers are expected to have a further meeting later this week.

The British foreign secretary today welcomed "constructive passages" in Gromyko's Sept. 19 speech, saying his proposal that East and West should retain some missiles until the whole process of disarmament was completed seemed to remove an earlier Western objection.

Lord Home said it might be that "we are getting a little nearer to some star with the physical destruction of some weapons."

Communist theory might include the use of force, he said, but "the plain truth is that the nuclear bomb has made war unthinkable as an instrument of national policy or a means of propagating a particular doctrine.

Home said Red China might not agree "but she will learn as she gains nuclear knowledge that all her millions would not save her from annihilation if nuclear war were to break out."

He said if Russia stands by its word to convert the world to communism by building a more prosperous life for its people and succeeds, "then I for one shall have no quarrel with them."

"I may not approve Communist philosophy and practice but it will have won by fair means."

Lord Home, Gromyko and Rusk met for more than three hours in their second session in three days Monday night.

Coming Events

EUCHRE AND DANCE, FRIDAY, October 4th, Wallbridge Orange Hall. Lunch. Good orchestra. Admission $2 a couple. O1-3t

TWEED FAIR, FRIDAY AND SATurday, October 4th and 5th. Large Livestock Exhibit, Horse Races, Free-for-all Drawing Contest, Professional and Amateur entertainment, Ruth Outdoor Amusements for the kiddies. Also 4-H Achievement Day - Tweed Calf Club Show and County Achievement Day Saturday afternoon. Parade Saturday 12.30 sharp from Tweed Creamery to the Fair Grounds. Horses, New Cars, School Children, Tweed High School Trumpet Band. Old-Fashioned Hoe-Down in the evening. Plan Now to attend. O1-3t

TURKEY SHOOT, DRESSED TURkeys, W. F. Allore's Farm, Tweed, October 3, 12 o'clock, .22 cal. rifles, open sights. Limit 3 turkeys per shooter. O1-3-4

THURSDAY, OCTOBER 3 CANADian Club meeting of Belleville and District, Queen Elizabeth School, 8.15 p.m. Mrs. Hanna Kiep, guest speaker.

EUCHRE WEDNESDAY, OCTOBER 2, 8.15 p.m. Knights of Columbus Hall. Prizes. Lunch and door prize. Auspices Holy Rosary C.W.L. Admission 50c. S28-O1-2

NDP Candidate Calls for Probe Of Election

CORALT, Ont. (CP) — Jack LaForge, defeated New Democrat Party candidate for Timiskaming in last week's Ontario election, called Monday for an investigation into alleged violations of the Election Act in this Northern Ontario riding.

He said in an interview he is submitting a brief on alleged infractions to the chief returning officer for Ontario. Further steps were being considered by the NDP.

Mr. LaForge, who placed third in the election behind winning Liberal Richard Taylor and Conservative Philip Hoffman, said he is not making charges against any individual or group. Nor is he trying to upset the local election result, he added.

"However, we have a remarkable amount of information of a very serious nature and we intend to follow it up to the utmost for the benefit of all political parties."

SAYS BEER BOUGHT

He cited alleged irregularities in enumeration of voters and said the supporter of one candidate bought beer for patrons of a tavern while urging them to vote for his man.

An enumerator who assisted at the funeral of a friend two years ago listed the friend as a voter, Mr. LaForge claimed.

A man was sworn in as a voter in one polling division but remained on the voters' list in another division, he said. In another case, an attempt had been made to swear in ineligible voters.

Enumerators in one community compiled their voters' list partly or totally from information in municipal offices rather than from visits to homes, he charged.

Calling for "some kind of judicial inquiry," Mr. LaForge added, "If we allow people to break the rules we will get back to the bad old days of buying elections and democracy will go out the window."

Trenton News

By ELLA GOSLING—Phone 2-3323

Run Over By Tractor, Child Killed

TRENTON — Four-year-old Andrew McGlennon, one of the twin sons of Mr. and Mrs. James McGlennon, 19 Campbell St., Trenton, was fatally injured yesterday, when he was run over by the rear wheel of a back hoe tractor as he played at the side of the road near his home.

The accident occurred shortly before 11 a.m., at the corner of John and Campbell Sts.

The driver of the tractor was 23-year old Gordon James Wilman, 147 Marmora St., Trenton. The tractor was being moved from one work site to another when the accident occurred.

The wheel of the heavy machine passed over the upper half of the youngster's body. He was taken to Trenton hospital by Rushnell Ambulance but was pronounced dead upon arrival by Dr. W. L. Griffiths.

The child is survived by his parents; a twin brother, Anthony; two brothers, Michael, five and James, two and a sister, Jennifer, 14 months.

The McGlennons moved to Trenton from Scotland.

LATEST ADDITION TO THE TRENTON FIRE DEPARTMENT is this King Seagrave 625 pumper. The new unit was delivered to Trenton last week. Fully equipped, it is mounted on a GM chassis. It was built for the Trenton Fire Department by King Seagrave Limited, manufacturers of fire fighting apparatus, Woodstock, Ontario.

Ont. Department of Labor Intervenes in Dispute and Hospital Strike Averted

TRENTON—A strike by 74 workers at Trenton Memorial Hospital has been delayed, and possibly averted by the intervention of the Ontario Department of Labor. Workers were set to walk off the job at 7.30 a.m. today but agreed to at least postpone the strike when a last-minute committment from the Minister of Labor, the Hon. R. L. Rowntree, to force the Trenton hospital board to arbitrate its dispute with the union if necessary was read to upwards 50 union local members at a meeting in Trenton last night.

It is doubtful if all the union members present at last night's meeting were in complete agreement with postponing the strike. Non-union members at the meeting and reporters were asked to leave the room while members of local 183 of the Building Services Employees International Union discussed a written committment from the Minister of Labor to "issue a statement in connection with the situation," "make further efforts to bring the parties together to resolve the matters in the issue," and, failing this, to "introduce legislation at the first opportunity in the forthcoming session of the Legislature to provide for final and binding arbitration of the dispute between Trenton Memorial Hospital and Building Services Employees' International Union, Local 183." After ten minutes or so of deliberation, international union officials and others were called back into the room and the workers' decision given.

The union local includes such categories as nurses' aides, nursing assistants, housekeepers, cleaners, orderlies and kitchen help.

International vice-president Albert Hearne assured the local that the hospital board had made a committment to the Department of Labor and the Ontario Hospital Services Commission that no layoffs or dismissals would take place, while the strike was held in abeyance.

CLAIM DISMISSED

The union local claims that two employees, Mrs. Audrey Passmore and Mrs. H. Duraffe, were dismissed without just cause by hospital administrator Miss Hazel Naudet last Tuesday. (Miss Naudet says that the women were "laid off" because there was no work for them at the present time. Workers claim that they have been replaced in their jobs.) Mrs. Passmore and Mrs. Duraffe say that they were "dismissed" and that there had been no criticism of their work previously. Mrs. Passmore had worked at the hospital for two years; Mrs. Duraffe for eight.

The case of the two employees has been taken before the Labor Relations Board by the union international, under section 65 of the Labor Relations Act, concerning unfair practices.

Union local members felt last night that any settling of the dispute, or delay in strike action, which did not include the two women was unfair to them. There was also voiced general agreement from the floor that no matter what government officials said, or what the hospital board promised, the matter would be delayed indefinitely or settled to the detriment of the workers.

Mr. Hearne told the union members that the union international would pay Mrs. Passmore and Mrs. Durafee regulation strike pay, retroactive to last Tuesday, until their case before the labor board was brought to a conclusion.

If the dispute with the board is settled by open negotiations, the re-instatement of the two women will be made part and parcel of the agreement. If the matter goes to forced arbitration, the union and the board must submit to rulings from the government appointees and the case for the two employees may not be included in the arbitrary settlement.

If the government fails to keep its promise to force the hospital board to negotiate or to introduce legislation to settle the dispute at the forthcoming Ontario government session, the workers may go out on strike the day after parliament adjourns—and with the blessing of the international body, says Mr. Hearne.

To those at last night's meeting who said, "I think we're being too fair," Mr. Hearne said, "We're not backing down. The government will be forced to keep its word. We'll put daily pressure on the department (labor) to see to that. We're reasonable people. We have complete public sympathy in this matter. The editorials in your local press, which reflect the feelings of the public, urge the government to force arbitration, and this has no doubt had some influence with the Minister of Labor."

BABY BATS BIG

Although the female brown bat of the eastern U.S. weighs only six or seven grams, its offspring weigh two grams — equal to a human baby of 40 to 50 pounds.

THE BOARD OF GOVERNORS
AND THE
SCHOOL OF MEDICAL
LABORATORY TECHNOLOGY
DEPARTMENT OF PATHOLOGY
OF
Belleville General Hospital
REQUEST THE HONOR OF YOUR PRESENCE
AT THE
GRADUATION EXERCISES
TO BE HELD
FRIDAY, OCTOBER THE FOURTH
Nineteen Hundred and Sixty-Three
at Eight P.M.
AUDITORIUM — EDUCATION HALL

WINNERS in the Leslie Shoe Store contest are Judy Davidson, (left), 17, of R. R. 7, Belleville and a student at B.C.I., Barbara Boyle, (right), 10 years old, a student at Queen Alexandra School, Jane Morton (second from left), 13 years old and a student at B.C.I. and Joanne Wiggins, 13, a student at Moira Secondary School. Judy wins the record player and $25 worth of records, Barbara wins a train case and Jane and Joanne each win a pair of shoes.

THE ONTARIO INTELLIGENCER
Ontario Established 1841 — Intelligencer 1837
Published Daily by
THE ONTARIO INTELLIGENCER LIMITED
Belleville, Ontario, Canada
Subscription rates:
By carrier [illegible] per week
By mail in Canada [illegible] per year; 6 months [illegible]; 3 months [illegible]
By mail to U.S.A. $21.00 per year
Authorized as second class mail by the P.O. Dept. Ottawa and for payment of postage in cash.
Member of The Canadian Daily Newspaper Association; Member of The Canadian Press; Member of the Audit Bureau of Circulation

World Series Time

This is world series time. This is the time of year when some 60 million Americans and some hundreds of thousands of Canadians are infiltrated with a strange virus.

Time was when the first crack of October marked the greatest mortality rate among grandmothers, grandfathers and other close relatives of office boys and junior employees of business, industry and the professions.

With forced tears in their eyes and simulated sorrow they sought permission of the "boss" to pay their last tributes to the departed relatives. The boss, usually with a wise, sympahetic gesture, would grant the request—then phone his secretary to see if she had tickets for the game.

This, of course, happened only in the centres where the series was being played. It worked fairly successfully, too, in other parts of the hemisphere when radio came into being.

Nowadays, with the series games being brought into the living rooms in the United States and Canada the death rate of grandparents will likely reach a record high.

Actually the world series is an emotional climax for those baseball fanatics and others not so fanatical, who have followed the fortunes of their favorite teams since the opening of spring training.

This week the powerful New York Yankees, almost perennial world champions, meet a squad of ancient foemen, the Dodgers of Los Angeles, the former "Beloved Bums" of Brooklyn and the gone-but-not-forgotten Ebbet's Field.

From the canyons and outer fringes of Gotham will come the Yankee faithful to back the solid core of fans from the Bronx, the borough home of the champions.

From across the river will stream a surge of humanity, their loyalty to the Dodgers undimmed and unshaken by the turn of events that took their beloved club to the Pacific Coast. From the bistros and boites of Flatbush, from Canarsie to "Greenpernt" they will come to hurl insult and innuendo in the famed Brooklynese at friend and foe alike. For the "Bums" have come home to battle their most hated foemen, the Yankee Bombers of the Bronx in "moital diamond combat."

Sentimental feeling across the United States and Canada is divided. Both the Yankees and Dodgers have their quota of fans in metropolis, smaller city, village, town and hamlet, and wherever baseball is known and played. In office, plant, shop, factory and on the farm fandom will be divided. On seasonal fans of the participating teams, the world series virus sometimes has far-reaching effects. Longtime friendships are sometimes stretched to the breaking point.

Neighbors have been known to attain a non-speaking status until the series has been decided. The long-time over-the-fence gossip periods of housewives have been known to terminate suddenly. The fever oftimes reaches the school-age group and baseball loyalty has more than once resulted in out-of-class fisticuffs.

The world series octopus has another far-reaching tentacle. This is known as the "Pool Bug" which feeds on the take-a-chance part of the make-up of the majority of humans. In millions of offices, plants, factories or wherever a dozen or so people are gathered, small slips of paper will be drawn from a hat or box and anywhere from twenty-five cents or less to much larger amounts will take their place. The next morning a lucky winner collects his reward. The process continues until the last game is played.

With the popularity of the great American national pastime spreading to all parts of the world, the famous series takes on an international aspect. In Japan the game is almost as popular as in the United States. In fact there is talk that in the not too distant future a real world series will be played between American and Japanese national champions.

We remember when covering the 1956 series between the Brooklyn Dodgers and the Yankees, the public address system announcer telling all and sundry that in the press box thirty-three nations "including Joisey" were represented. Our flanking seat companions were Panamanian and Japanese sports writers. Both said interest in their countries was tremendous.

And so at least for some 60 million Americans and hundreds of thousands of Canadian baseball fans there will be a four-day, at least, and possibly a seven-day two-hour or more respite from the cares of the workaday, political, industrial world. There will be excitement, tension, argument and counter-argument. Feelings will reach a high pitch according to the trend of victory. Then it will be over. Bets and wagers will be paid, friendships renewed and baseball "buffs" will again adjust themselves to normal life and its activities.

Ottawa Offbeat

If Gordon Doesn't Get to Go Gordon's Got to Be Guided

By RICHARD JACKSON
From The Intelligencer's Ottawa Bureau

OTTAWA — Parliament has re-opened, and, to the surprise of everybody except possibly Prime Minister Pearson, with disaster-starred Finance Minister Walter Gordon still on the firing line.

Opposition Leader Diefenbaker who, just before Parliament recessed two months ago, called for Gordon's resignation "before Fall," now has hedged the bet.

"Hard though the going must be," he cracked, "Gordon has got to go, and probably will bring himself around to it before the New Year."

But as things are said to be shaping up behind Cabinet doors, it is not the finance minister who will have to "bring himself to it," but rather, the prime minister.

For ever since the political and economic catastrophe of the "Bungled Budget," ghost written by inexpert experts from Bay Street, it has only been the prime minister who has stood between Gordon and the door to resignation and retirement.

After the "Botched Budget" had twice rocked the Canadian stock markets, jarred American investors and irritated the Kennedy administration to the point of taking damaging tax reprisals, the only friend the bewildered finance minister had wthin the Cabinet was his old confidante of the years, Lester Pearson, prime minister, and fortunately for Mr. Gordon, the boss.

"GOOD FOR YEARS"

All other members of the Cabinet were so dismayed, even alarmed, by Gordon's budget bumbling which continues, even now, causing certain uneasiness in the national economy, that some of them were talking openly of his resignation being only a matter of time.

And by time, they meant weeks, even days.

But the prime minister, stubbornly loyal to old friends, dug in his heels.

Hadn't Gordon been the one who, in the darkest days of the Pearson career, just after his election to the party leadership, provided the organizational savvy and drive in the rebuilding of the party and the redrafting of its policy?

Gordon had stuck with him when he stood, almost alone, amid the ruin of defeat after the smashing 208-seat Conservative triumph of the 1958 election.

So now Pearson, in turn, was standing loyally by Gordon while just about everybody else including the Opposition, the Canadian financial community, domestic and foreign investors, certain segments within the Kennedy administration and even the Federal Cabinet were clamoring for his resignation.

"Mr. Gordon," the prime minister has smiled, unruffled amid the uproar, "is good for a good many years yet."

And the finance minister, so recently so overwhelmed by the deafening "Gordon-must-go" din as to be almost intimidated, now has begun taking heart and talking back.

SAILS TRIMMED

With a convincing turn of indignation, he has announced he has "no intention whatsoever of resigning," adding, a little tartly, that he didn't think there was anybody now who seriously suggested he should quit.

Further, he felt it was about time for the political gossips of Parliament Hill to dig up somethng new to chew on.

And there the situation remains as the Commons buckles to business.

Except . . .

. . . From now on, the finance minister is going to find his wings clipped

No more is he to be allowed a free hand in writing the Budget.

His first, it now turns out, will be his last solo Budget.

He and his Bay street Ghost Writers kept that one strictly to themselves, observing Budget secrecy as it seldom has been observed before and sprung it as a unhappy surprise on the astounded Cabinet.

Now, traditional Budget secrecy will be honored more in theory than in fact, with the Cabinet's businessmen, Trade Minister Sharp, Production Minister Drury, Revenue Minister Garland looking over the finance minister's shoulder and even guiding his hand a little when he begins writing a new Budget.

And then there is always this . . . the Prime Minister, under pressure, just might buckle even yet, and let Gordon go — to another, if less important post, of course — using the finance minister's still uncertain health, naturally, as the reason.

Strictly Personal

Speed Is Status Symbol For Airlines

By SYDNEY J. HARRIS

The only disturbing aspect of an otherwise fine summer in the country was a new and menacing noise, heard overhead almost daily. This was sonic boom, and both the natives and the city people who had fled from such reminders of "civilization" were grevously upset by it.

Our sonic boom was created by fighter planes from an air base some 200 miles away. This fearsome noise, I suppose, was bearable to those who believe that such maneuveurs are a necessary part of America's defense program.

But now the government is promising to give us "SST" which stands for "supersonic transport" in the commercial field. To produce even a prototype of such a plane, with speed up to 2,000 miles an hour, will cost $1 billion. Nearly all the money, of course, will come from the taxpayers.

Do we want or need such a project — except for the dubious reason of "international prestige"? Noise has already reached a highly objectionable level around airports; and supersonic planes can rattle and break windows for a 50-mile strip across the flight path. Why race into such a program until 'echnology has at least found a way to eliminate or greatly diminish the sonic boom?

Besides, nobody in the public sector needs to go that fast. At present jet speeds of 600 mph, our bodies already arrive before our minds and spirits have caught up with them. Time spent in the air, in fact, is only a portion of the vexing travel schedule that faces most air-plane passengers.

The great transport need today is for a reduction in terminal delays, in faster access to airports, in simplifying the cumbersome process of parking, checking in, walking to gates, transferring from one line to another, expediting baggage pick-up, and, most of all, spending appropriate sums for research in how to beat the weather.

Everyone has remarked that we can now cross the continent in four hours, but it takes longer to drive or taxi across midtown Manhattan than it did by horse in 1910. There seems little point in doubling or trebling our air speed — especially if accompanied by sonic boom — as long as ground traffic becomes increasingly chaotic.

Tht majority of Americans, it may surprise us, have never flown in an airplane. They can not afford it, or they are afraid of it, or they prefer to make trips by auto. "Supersonic transport" would benefit only a few, and would not necessarily attract new passengers. Our national prestige, and our morale, would be far better served if we learned to cope on the ground, with safety, comfort, and speed.

What Makes Beauty Queen?

Chicago Tribune

Miss Donna Axum, of Arkansas, has been chosen Miss America of 1964. She is the fourth girl from the south to win the title in the last six years. Southern editors will have their own theories about the high incidence of southern pulchritude.

Our theory is that southern cooking, including southern fried chicken, deserves the credit. To maintain Miss America dimensions most girls have to watch the calories. Southern girls find it easy to stay on a diet; they can't stand the southern food.

That's why so many of them measure approximately 35-23-35.

OFF THE RECORD — By Ed Reed

"I don't care about the wallet, but I'd like to keep the money . . . There's a lot of sentiment attached to it."

LOOKING BACKWARDS

GLEANINGS FROM OUR FYLES OF BYGONE YEARS

20 YEARS AGO

October 1st, 1943.

Robebrs broke and entered the Swift Canadian Company plant on Station Street over the weekend and damaged three company safes in an effort to open them. Entrance was gained by forcing the boiler room window. Once inside the premises the robbers procured some company tools, including a sledge hammer. Armed with these tools the robbers forced their way into the inner offices where the dial knobs on three company safes, including the large one containing the weekend receipts, were knocked off the doors, but the robbers failed to open any of the safes.

Two open seasons for the shooting of partridge in Ontario were announced by Game Warden H. McCabe through the Department of Game and Fisheries. The first period for open season on partridge is from October 2nd to 16th inclusive, while the second period is scheduled to coincide with the deer hunting season and will be from November 8th to the 15th inclusive.

The shooting of partridge for these two periods will be legal any place in Ontario, except on Crown Game Preserves and Provincial Parks. The partridge bird bag for any one day is five, while the bird bag for the entire season is twenty-five birds.

30 YEARS AGO

October 1st, 1933.

Mr. Irvine Eggleton and his sister, Miss May Ivy Eggleton of Stirling, made a trip on foot from Stirling to Belleville just for the exercise. Leaving Stirling at a quarter to seven in the morning they arrived at their destination here on Gordon St. at 10.45 a.m. — just exactly four hours for the trip. This is fast walking being an average of about four miles per hour.

Two thousand boxes of cheese were loaded on the Glen Allan for Montreal today. A large shipment of apples and canned goods were also taken on board.

Mr. Alex McLeod, contractor of Peterborough has come to this city to reside.

Building was slow here during September, there being only three permits issued for a total estimated cost of $2,950.

Mr. Fred Aikens of Frankford Road caught a maskinonge which weighed thirty-three pounds when he was trolling in the Bay on the Prince Edward side, immediately across from the city on Saturday afternoon. The big fish is on display today in the show window of Clarke and Miles.

40 YEARS AGO

October 1st, 1923.

Mr. Arthur Foster is in Montreal to witness the rugby game between Queen's University and McGill University.

Mr. Frank Thompson of the Ritchie Company is spending today in Tweed.

Mr. and Mrs. William Hopkins and young son, Thomas, will leave here shortly to reside in Los Angeles, California.

Mr. Wager of the Royal Bank at Tweed has been transferred to the branch of the bank in this city.

Mrs. T. Westlake is visiting her son, Mr. Alfred Westlake in Trenton.

Mr. Jack Boyle has returned home from Iowa.

50 YEARS AGO

October 1st, 1913.

The old Station Street School which was sold by the Board of Education to Mr. Guay will be converted into a dwelling. The old school house was built about fifty years ago and at first it was a country school, and was outside the town's limits in Thurlow township. The town limits were extended in 1874 and the school became part of the town.

Sir Gilbert Parker was given an impressive send off at the Grand Trunk Railway Station this morning when he left for Ottawa. Many prominent citizens were present and the band of the 15th Regiment played several selections.

New dormitories for boys and girls are being erected at the O.S.D. on the Trent Road. The capacity of the heating plant is also being enlarged.

Mr. S. Flagler left today for New York City.

Why Russia Backs India

Montreal Gazette

The Soviet Union may have a practical reason for supporting India against China, in addition to a general wish to contain an unruly neighbor.

The Chinese aggression against India has been directed at the annexation of large border territories, claimed on a basis of 'historical right.' But China has similar claims to considerable border regions of the Soviet Union, and these have a similar basis — that historically these are Chinese areas. And recently, China has not hesitated to mention these claims.

If Russia were to support the Chinese claims against India, it might be difficult for it to deny the Chinese claims against itself. Since it has no intention of giving up territory to China, Russia has a very good and practical reason for supporting India in its refusal to cede territory.

A further statement showed that Russia was thinking of its own border with China as much as India's. For it accuses China of attempts "to appropriate individual sectors of Soviet territory," and says there were 5,000 border violations in 1962. Russia's border conflicts with China, although on a lesser scale, may be rather similar to those of India.

Today in History

By THE CANADIAN PRESS

Oct. 1, 1963 . . . .

T. E. Lawrence, Lawrence of Arabia, leading insurgent Arab forces, formally occupied Damascus 45 years ago today—in 1918—during the fighting against Turkey in the First World War. Using Arab insurgent recruits, Lawrence, a British Army officer, scored remarkable successes in the desert fighting and was noted for his disruption of Turkish rail communications. In 1922, believing Arab interests had been neglected after the peace, he denounced his rank of lieutenant-colonel and his surname and joined the air force as a craftsman.

1908—Henry Ford introduced his famed Model-T automobile.

1802—Preliminary articles of the Peace of Amiens were signed.

Luxury Item

Christian Science Monitor

Once a necessity for France, President de Gaulle has begun to look like a luxury. Since he came to power in 1958 rents have nearly doubled, and prices of 250 essentials have gone up 25 per cent. But wages, too, have risen at the rate of 10 per cent a year.

To Your Good Health

Weight-Lifting Not Advised for Reducing

By JOSEPH G. MOLNER, M.D.

Dear Dr. Molner: Do you advise a man of 35 and in good health to start weight-lifting? I am 10 pounds overweight and was told this is a good method of reducing and toning up the muscles.

But I have also heard that weight-lifting can cause hernias and back trouble. — B. V.

At the risk of drawing on my head the ire of weight-lifters, I vote against it, my philosophy being it's "better - safe - than-sorry."

Weight-lifting is a sport that should be started earlier in life. Then you can gradually acquire the necessary muscle development.

I have no doubt that plenty of weight-lifters never have either hernias or back trouble — but they are people who have learned the art gradually and well.

A stranger to weight-lifting, trying to do too much too soon, and without suitable instruction, is asking for trouble.

Besides, there's nothing extra-special about this sport as a form of exercise to lose weight. There are any number of other exercises that are easier to learn, safer for the novice and more appropriate for a man of 35 who hasn't been in training for strenuous athletics.

Dear Dr. Molner: Please explain the difference between a fistula and a fissure, causes and treatments of same. — I. C.

The answers are all included in my booklet, "The Real Cure for Hemorrhoids," because, although fissures and fistulas are quite different from hemorrhoid they are all problems best handled by a proctologist. To receive a copy, send 25 cents in coin and a self-addressed envelope.

Dear Dr. Molner: Like thousands of others, I still have a well and drink water from it. It was recently tested by the state health department and found to be safe.

I also have a water softener which takes out the hardness and minerals, mostly iron, calcium and magnesium, I believe. Does this process remove minerals which are beneficial to health? Does the softened water have a tendency toward constipation? — H. B.

Testing by the state applies only to whether the water is safe to drink. So continue to have routine checks.

Whether you drink "hard" or "soft" water makes no difference. The difference is in washing — face, dishes, clothes, car, etc.

The minerals which are removed are not in a form that can be utilized by the body, so there's no loss to you. Nor is there any effect on constipation. Many people with "softened" water have another faucet for unsoftened water to drink, but it's solely because of the taste. Soft water is just as safe to drink.

Dear Dr. Molner: My 11-year-old son has a rupture at the scrotum. I have taken him to three different doctors. They all say he must have an operation but to wait until he is older. Do you think it is best to wait or go ahead and have it done? Will it lead to cancer or anything serious? — Mrs. R. M.

You've been to three doctors, and all gave the same advice. Why try to second-guess them? If I were to examine the boy, I suspect my opinion would be the same, because the "wait-until-later" policy has been the best in such cases. No, waiting won't lead to cancer or "anything serious". But waiting may make it possible to do a better job when the surgery is performed.

Letters to The Editor

Why Not Build Disposal Plant?

Editor,
Ontario Intelligencer.

I would like to address this letter to the members of our City Council who are perenially looking for sites for the disposal of domestic garbage. If they will look through the files of the Readers Digest or get the information from the office of that magazine, they will find an informative article dealing with that subject.

It appears that several firms are willing to build plants if given a site and assured of an adequate supply of garbage and convert the same into fertilizers which in this territory should have a ready market. The process involved is free of odor or taint and even if additional incentives were offered to any firm wishing to build, it would be more than off set by the employment of a number of men.

The site could be the present garbage dump situated on the east side of the Bay bridge road. It is close to the city and easy of access. It would still leave the east end marsh for the dumping of earth and other solid fill.

The establishment of a processing plant would for a long time abolish the necessity of looking for another garbage dump.

R. Odendahl.

Cannot Copy U.K. Methods

Toronto Star

Prince Bismarck, the story goes, once learned that a Balkan country was remodelling its forces along the lines of the Prussian army, and expected to become invincible as a result. Snorted the Iron Chancellor: "They can copy the Prussian drillbook, but they can't copy the Prussian sergeant."

We commend this tale to former Veterans' Affairs Minister Gordon Churchill. Mr. Churchill is now in Britain studying the British Conservative party for ideas which can be used to revitalize Canada's own Progressive Conservatives.

The British Tory machine is indeed one of the wonders of the world. But its effectiveness is not based on any tables of organization or propaganda gimmicks which can be easily imitated on this side of the Atlantic. It is due rather to the labors of an army of devoted party workers who plug away without pay at the tedious chores of politics — ringing doorbells, canvassing new arrivals in the district, keeping in touch with old supporters and trying to convert wavering Laborites and Liberals. They keep it up year in and year out, not just at election time.

Another factor in the party's successes is its network of Conservative youth groups. Quite apart from their political effects, these are known as the liveliest social clubs, and busiest matrimonial agencies, in the United Kingdom.

The kind of grass-roots political devotion which sustains the Tories (and the Labor party, too) is very rare among Canadians of any party. We simply do not take politics that seriously. Mr. Churchill can copy British pamphlets and manuals to his heart's content, but it will be of no avail unless he can somehow copy the British constituency worker.

SCOTT'S SCRAP BOOK — By R. J. SCOTT

STOCK QUOTATIONS

(Stock Quotations Furnished by Barclay & Crawford)
56 Bridge Street East
Members Toronto Stock Exchange
Belleville Office — Dial WO 8-5581
H. P. Wills, Manager.

INDUSTRIALS

Abitibi 46¾
Alberta Distilleries 295
Alberta Gas Trunk 28⅝
Algoma Steel 55½
Aluminum 27⅞
Argus 11¼
Bank of Montreal 63⅝
Bank of Nova Scotia 71¾
BC Telephone 52⅜
Bell Telephone 53⅛
Brazilian Trac. 265
British American Oil 28⅛
B.C. Forest Prod. 22⅛
Calgary Power 21⅛
Canada Cement 37
Husky 6⅝
Cdn. Imp. Bank Com. 62½
Cdn. Breweries 10⅛
Cdn. Brit. Alum A 8⅝
Canadian Chem. 10⅞
Canadian Tire 35
Cdn. Pacific Rlwy. 33½
Cockshutt Dev. 13¼
Cons. M. and S. 28½
Cons. Paper 38⅛
Consumers Gas 11½
Corby's "A" 18
Crush International 13½
Distillers Seagram 52½
Dominion Foundries 63½
Dominion Steel 13¼
Dominion Stores 15½
Dominion Tar 17½
Falconbridge 54¼
Ford (U.S.) 58
Ford "A" 186
General Dynamics 25½
General Motors 80¾
Great Lakes Paper 21½
Guaranty Trust 59¼
Harding Carpets 26
Home Oil "A" 13
Imperial Oil 43
Industrial Acceptance 23½
International Nickel 66½
Interprov. Pipeline 84¼
Invest. Syndicate "A" 52¾
Jockey Club Ltd. 315
Lake Ont. Portland 255
Laurentide Fin. 13½
Lakeland Gas 405
Levy 20
Loblaw Cos. "B" 8⅛
Massey Ferguson 15¼
MacMillan B. and P. 24¼
Monarch Foods 7½
Moore Corporation 51½
Noranda 38
Page Hershey Tubes 19⅞
Royal Bank of Canada 73½
Shell 17⅜
Simpson's Ltd. 36⅞
Steel of Canada 21½
Tor-Dominion Bank 61½
Traders Finance 11⅝
Trans Canada Pipe. 31¾
Trans. Mt. Pipe 15⅛
Union Gas 20¼
Victoria and Grey 14¾
Westcoast Trans. 16⅛
Walkers 56½

MINES AND OILS

Assoc. Arcadia Nickel 47
Atlantic Coast Copper 85
Beth Copper 565
Central Delrio 770
Campbell Chib. 385
Cdn. Export Gas 106
Cons. Discovery 80
Cochen. Willans Gold 415
Cons. Halliwell 15
Conwest Exp. 415
Craigmont 18⅛
Denison 10⅞
Dickenson Mines 580
Dome Mines 30
East Sullivan 232
East Malartic 215
Faraday 107
Frobex 76
Geco 27½
Gunnar Mines 825
Giant Yellowknife 12½
Hollinger 26½
Hudson Bay M. & S. 55½
Hudson Bay Oil 15⅝
Kerr Addison 630
Labrador 33½
Lake Dufault 760
Latin America 28½
Maritimes 44
McIntire 47¾
Midcon 29
Murray 115
North Coldstream 59
New Hosco 207
New Mylamaque 13½
Nickel Mining & Smelt. 21
Northern Canada 150
Normetal 315
Northgate 350
Opemiska 790
Pacific Pete. 12¾
Preston Mines 940
Prospect Airways 60
Provo Gas 168
Quemont 11⅛
Rio Algom 14⅝
Rix 24½
Rockwin 24
Sherritt Gordon 280
Silver Miller 24½
Siscoe 175
Steep Rock 435
Tombill 65
Triad 155
United Asbestos 270
United Keno Hill 550
United Oils 138
Zenmac 20½

Toronto Stocks

TORONTO (CP) — Prices were ahead slightly in light morning trading on the stock market today.

B.C. Power traded heavily with little price change. Shortly after the market opened a special transaction of 12,300 shares sold at 24¾, but the price later slipped to 24½.

Banks were mixed to higher. Toronto-Dominion up ½, Montreal ⅛ and Nova Scotia down ¼.

Papers were down, Moore Corporation ½ and Great Lakes Paper ¼.

Canada Steamship Lines advanced one point to 56 and Industrial Acceptance gained ¾ among other active industrials.

Falconbridge dipped ½ and Geco Mines ¼ in base metals.

Among speculative mines, Northgate rose 20 cents, trading 51,300 shares including a special transaction of 50,000 shares at $3.70 a share. Leitch declined four cents to $2.21.

Canadian Delhi slipped five cents to $4.65 and Westates Petroleum was ahead 35 cents to 79 in western oils.

On the foreign market, Moore Corporation was down ⅛.

On index, industrials advanced .82 to 639.25. Base metals fell .38 to 212.01, golds .27 to 90.28 and western oils .17 to 119.08. Volume at 11 a.m. was 655,000 shares compared with 560,000 at the same time Monday.

The market also declined Monday in what experts described as a correction move after recent gains.

Brokers say the correction could last up to a month, but are optimistic about long-term prospects.

B.C. Power attracted the most interest on the industrial board. The stock fell ½ to 24½, trading 97,724 shares. One analyist suggested that investors were disappointed over the B.C. Electric settlement between the power company and the British Columbia government, but that "there is a very strong possibility that institutions may be involved" in the heavy trading.

Papers were weaker, Moore Corporation dipping ⅜ and Abitibi ½.

Banks were down and automobiles and financial issues were mixed to lower.

Granby slumped 5½ to 17½ and International Nickel ¼ among base metals. In speculative mines Leitch dipped 14 cents to $2.25 and ISO advanced nine cents to $1.48.

On the Foreign market, Falconbridge was down ⅜ and Moore Corporation ⅝. Bulolo Gold was ahead ⅛.

On index, industrials fell 4.09 to 638.43, base metals 1.16 to 212.39, western oils .64 to 119.?? and golds .43 to 90.55. Volume was 2,386,000 shares compared with 2,698,000 Friday.

Teen Brothers Again Face Court Charges

Two teenage brothers, already on suspended sentences for earlier offences, were hailed into Belleville magistrate's court for separate offences today.

Grant Willshire, 19, on probation for escaping custody in Peterborough, was convicted of assault and remanded for sentence. David Willshire, also on suspended sentence for taking a car without consent, was fined $13 for having liquor.

Grant, noting he was already on good behavior, asked Magistrate T. Y. Wills for "one more chance."

"I have no power to give you one more chance," replied the magistrate. "You have broken probation. I can't suspend sentence — the law doesn't allow me to."

He remanded him for sentence next week.

Fining David Willshire for the liquor offence, the magistrate noted the youth also was on probation.

"If (the police) want to take action for a breach, it is out of my hands," he told the younger Willshire.

TORONTO LIVESTOCK

TORONTO (CP)—All grades of slaughter steers, heifers and yearlings were lower with heavy numbers of common and mediums taking the big share of the loss at the Ontario public stockyards today.

Cow prices were steady to Monday's decline.

Choice veal calf prices were steady with lower grades numerous and hard to sell. Hog prices were lower and sheep and lamb prices were strong.

Slaughter cattle 2,487: Choice steers 25-25.50 with odd tops to 26; good 24-25; medium 21-23.50; commons 15-20; good heifers 22.50-23.50; medium 19-22; commons 15-18; choice fed yearlings 25-27; good 22-24.50; good cows 16.50-17.50 with odd tops to 18.50; medium 14.50-15.50; canners and cutters 10-14; good heavy bologna bulls 18.50-19.50; common and mediums 15-18.

Replacement cattle 700: Good light stockers 24-26; mediums and commons 18-23.

Calves 473: Choice vealers 30-33 with odd tops to 34.50; good 26-29; mediums 22-25; commons 19-22; boners 14-18.

Hogs 851: Grade A at Toronto 27.45-28.90 currently selling at 28.75; heavy sows 20.35.

Sheep and lambs 345: Good handyweight lambs mostly 20 with odd tops to 20.50; bucks discounted at $1 per hundredweight; common and medium 15-18; sheep 3-10.

DOLLAR RATE

MONTREAL (CP) — The United States dollar in terms of Canadian funds was up 1-32 at $1.07 13-16.

Pound sterling was up 1-16 at $3.01⅝.

Delegate Sees Centenary As 'Golden Opportunity' to Right Wrongs of Forefathers

By GERRY McNEIL

QUEBEC (CP)—The Community Planning Association of Canada Monday turned its annual conference into an idea machine for comunity projects to mark Confederation's centenary in 1967.

The 500 delegates formed workshops to discuss, from regional viewpoints, what kind of projects should be undertaken and how they might best be financed.

An Ontario delegate saw the centenary as "a golden opportunity to right the wrongs of our slums and other civic blights.

A Quebec group felt the centennial presents an opportunity for a nation-wide clean up campaign—an idea offered earlier Monday in the keynote address to the convention by Dr. Norman A. MacKenzie, president of the Canadian Centenary Council.

MIGHT GET TOGETHER

A Prairie and an Ontario group felt small communities might band together in communal projects—thus overcoming financial problems.

The federal government will pay one-third of provincially-approved projects for the centennial, provided the province and the sponsoring group match the contribution and the project is of a lasting nature.

Mayor I. C. Holtom of Lindsay, Ont., reported his group will urge the Ontario government to establish a centennial body to give municipalities direction on such projects.

This workshop felt the object of the centenary projects was to preserve historic traditions and "right the wrongs of our forefathers."

A general assembly will be held Wednesday, before the conference ends, at which delegates will discuss the workshop ideas and exchange suggestions on what can be done for 1967 and how.

Four Fishermen Still Missing

PORT ROWAN, Ont. (CP)—Four London, Ont., fishermen who set out before dawn Sunday in a small boat were still missing today.

Police, who searched Monday by air over the Long Point Bay area and Lake Erie, 50 miles south east of London, found an overturned 14-foot outboard motor boat.

The homemade craft was found in three feet of water a quarter - mile off Pottahawk Point on the Long Point peninsula.

Still in the boat were a life-jacket, a paddle, a fish net and some apples and oranges.

Missing are Patrick Justin, 43, his sons Ronald, 14, and Raymond, 12, and his newphew, Pte. Russell Balcom, 21. When they set out Sunday they said they would be home for supper.

Gate Receipts Show Increase Over Last Year

CAMPBELLFORD — A combination of sunny skies and warm temperatures as well as a large list of entries combined to make Campbellford Fair one of the most successful here in many years.

Gate receipts totalled $1,687 on Tuesday afternoon representing an increasing of $300 over last year.

The harness races attracted a large crowd of spectators, as did the chariot races, a new innovation in Ontario racing circuits. Two chariots, each drawn by a team of horses, competed. Both entries were from Markham, where two men, Henry Michell and Campbell Anthony decided to add a new form of entertainment to district fairs this year.

A total of 163 cattle were shown, along with 71 horses and ponies. Judges said the entries in the heavy horse classes as well as the roadsters and carriage horse sections, were average or better, and grandstand patrons were entertained throughout the afternoon with a steady parade of various types of horses passing before the judges.

Dr. Pauline Jewett, M.P. for Northumberland, officially opened the fair and stayed to watch the activities.

Money Grew On This Apple Tree

OLATHE, Kan. (AP) — Just try telling Mrs. William Mikel that money doesn't grow on trees.

She bit into a big apple Monday night, and found a penny next to the core.

Mrs. Mikel took the apple to the office of the Olathe Daily News where staff members cut open the rest of the apple. They found a second penny. The apple had grown around the coin.

Mrs. Mikel bought the apple at a market.

DON'T CUT HAIR

Both men and women of the Machiguenga Indians of Peru wear their hair long but the men's flowing robes are striped vertically and the women's horizontally.

"RITE-TIME" WATCHES
Only at
HENK BINNEMA
Clock & Watch Repairs
68 Dundas E. WO 2-6844

Guff and Guffaws

Blames Party

SOUTHAMPTON, England (AP)—Dianne Mackeown, 26-year-old artist from Pittsburgh, arrived aboard the Queen Elizabeth Monday night blaming a champagne farewell party for her voyage to Britain.

"I had no intention of stowing away whatsoever," she said. "I went on board with only the clothes I was wearing and didn't even have a purse."

Miss Mackeown explained that she went aboard in New York to bid farewell to a Miss Cornelia Schwartz, travelling to Cherbourg. With her was Mrs. Donya Carey, 29, of West Falmouth, Mass., and Mrs. Carey's 10 - month - old son.

"We all went to a champagne party," said Miss Mackeown. "We were all tired from being up the night before and flaked out and went to sleep.

"I heard no warning siren and I didn't wake up until the ship was three hours out to sea."

British immigration officials refused her permission to land and Miss Maceown will go back aboard the Elizabeth Thursday.

Mrs. Carey and her son left the liner in Cherbourg to fly back to the United States, Miss Mackeown said. Her husband had cabled the fare.

Contact Lenses

ST. ANNE'S England (AP) —A leading British veterinary surgeon today endorsed rose-tinted contact lenses for chickens.

"Chickens wearings rose tinted contact lenses are less flighty, more docile and much better behaved than those without them," said Dr. W. P. Blount.

He went further and asked: "If the tranquillizing effect of the lenses works on nearly tame farmyard hens, why not apply the principle to other farm stock, like a dangerous bull?"

Blount was reporting to a convention of chicken breeders on recent research in Britain and the United States.

To prove his point he produced a batch of tranquil hens gazing placidly at the chicken breeders through their rose-tinted lenses.

New Police Chief, Deputy Take Over Official Duties

The administration of Belleville's police department changed hands this morning.

In a brief ceremony before magistrate's court opened, J. B. McLauchlan took the oath of office of chief constable, succeeding Walter R. Probert as head of the city's police force.

J. C. Clair Hayes, inspector of the department since 1943, and a veteran police officer, was sworn in as deputy chief.

The oaths were administered by Magistrate T. Y. Wills, with Mayor A. McLean Haig in attendance on the bench as the city's Chief Magistrate and member of the police commission by virtue of office.

For Chief Probert it was the termination of 21 years as head of the department during its greatest expansion. He first took the oath of office in Belleville in 1942, after service with the Trenton police force.

Chief Constable McLauchlan joined the Belleville department three years ago, after years of postwar service with the Stratford force. During that time he was a leading executive figure in Ontario Police Association work. His major sphere of administration with the Belleville department up to this time concerned criminal investigation. When he assumed office the plainclothes branch was being expanded and its activities increased.

This morning's ceremonies were concluded in minutes. After Chief McLauchlan and Deputy Chief Hayes took their separate oaths, both were congratulated by Chief Probert, Magistrate Wills and Mayor Haig.

PLAN JEWEL CHAMBER

LONDON (Reuters)—A new $780,000 underground chamber to house priceless jewels of the British Crown will soon be built, it was announced Monday night. The Jewels include some of the world's most famous diamonds and now are housed in the Tower of London. Visitors line up daily to see the jewels — worth $60,000,000—through thick glass cases under the vigilant eyes of the tower guards.

Donald Gordon Under Fire By Opposition

OTTAWA (CP)—Members of the Commons opposition all but asked the government Monday to replace Donald Gordon as CNR president and even suggested a possible successor—Justice Minister Chevrier.

Prime Minister Pearson told the House that he will announce "in a few days" whether Mr. Gordon will be reappointed to his $75,000-a-year post or be replaced.

CALENDAR
Hallmark Cards
COUTTS CANADA

12 beautiful colour reproductions representing each Province and Territory. You'll want one yourself and your friends overseas will appreciate your thoughtfulness . . .
Roluf's
MUSIC, CAMERA & TRAVEL CENTRE
227 Front St. WO 8-5561

DRUG SPECIALS
SEPT. 30 – OCT. 5
● Gillette Super Blades $1.00 Value 79c
● CREST TOOTH PASTE $1.00 Value 87c
● Delsey Toilet Tissue 6 rolls for 89c
● CIGARETTES By the Carton $3.29
● GERITOL TONIC $5.49 Value $4.47
● TRIVISOL DROPS 50 cc $4.25 Value $3.29
FREE FILM
WITH EACH DEVELOP AND PRINT ORDER
FREE DELIVERY
YOUR DOWNTOWN I.D.A. DRUG STORES
DOLAN'S – DUFF'S – LATTIMER'S
SCHRYVER'S

HELPING CANADIANS
HELP THEMSELVES
TO PEACE OF MIND
The EXCELSIOR LIFE
Insurance Company
177B PINNACLE STREET
TELEPHONE WO 2-9131

YOUR
MONEY EARNS
5¼%
ON TERM DEPOSITS
GUARANTY TRUST
COMPANY OF CANADA
199 FRONT STREET
BELLEVILLE
WO. 8-6711

THEY'RE HERE! '64 ACADIANS...
New Dimension In Motoring
THE GREAT NEW *BEAUMONT* SERIES

ELLIOTT MOTORS (Belleville) LTD.
24 DUNDAS STREET WEST YOUR PONTIAC, BUICK, ACADIAN, VAUXHALL, G.M.C. TRUCK DEALER WO 2-4585

SOCIAL AND PERSONAL

The Social Department invites readers of The Ontario Intelligencer to send brief items of interest, news of teas, parties, showers, anniversaries, bazaars, visits and visitors. There is no charge. Please telephone WO 8-5757 between 8:30 a.m. and 4 p.m.

Last Sunday Mr. and Mrs. Gordon Pearsall, Front Street, entertained following a christening for their son John Bruce. Guests were the grandparents, Mr. and Mrs. C. Harvey Brown of Carrying Place, Mr. and Mrs. Clarence Pearsall, of Bloomfield and the great grandmother, Mrs. Smith Brown of Carrying Place; also present were Mr. and Mrs. G. Harns and Andrew of Amelisburg and Mr. Theodore Muller of Madison Wis., U.S.A.

* * *

Mr. and Mrs. Fred Bowers of Trenton and Mr. and Mrs. Milton Bowers of Belleville arrived home safely after a month's tour through the United States to Vancouver and home via the Trans-Canada Highway.

* * *

Mrs. Arthur McCreary of Ann Street is a patient in the Belleville General Hospital.

Mr. Bob King and Mr. Lewis Philips, of Toronto, and Mr. Cameron Buskard, Brampton, spent the weekend with the latter's parents, Mr. and Mrs. H. Buskard, Foxboro Rd.

Mrs. S. J. Fisher and Miss J. Johnson of 171 Bridge Street E. have returned home after holidaying with Mrs. Fisher's son and his wife, Mr. and Mrs. John Fisher in Montreal.

* * *

A group of Belleville citizens enjoyed a bus trip through northern Ontario, recently. Leaving Belleville and stopping at Tweed, Mazinaw, Eganville, and arriving at Algonquin Park, where dinner was enjoyed at the Lodge. The scenery was beautiful but due to a heavy snowfall the animals usually seen, remained in the woods. The group visited Bancroft before returning home.

Shower Given For Newlyweds

POINT ANNE — On Friday evening in the Point Anne Orange Hall a miscellaneous shower was held for Mr. and Mrs. Kenneth Bradshaw who were recently married at Halifax, N.S., where Kenneth has been in the navy band L.S.B.D. The guests enjoyed playing euchre with the prizes going to, ladies, Mrs. Petrey Akey, Cannifton, who also won for lone hands; Mrs. Mabel Keene, Belleville; low, Mrs. Doris Bradshaw, Belleville. Men's, Earl Keene, Belleville; Lee Bradshaw, Belleville; low, John Beal, Cannifton.

After euchre Kenneth and Bonnie were escorted to seats of honor, and an address was read to them by Mrs. Mabel Akey. The young couple expressed their appreciation for the many useful gifts they received, and to Mrs. M. Akey and Mrs. Doris Bradshaw for their thoughtfulness in giving them the shower.

Friends all joined in wishing the newly married couple many happy years together. Lunch was served and a pleasant evening was enjoyed getting acquainted with the bride and groom.

Kenneth with his parents lived in Point Anne and went to school there before moving to Belleville.

Eskimo Wives Feed Hubbies Tasty Dishes

CHESTER FIELD INLET, N.W.T. (CP) — The housewife seeking dishes with a difference to add variety to her family's table may find something to her taste among menus gathered from the epicurean Eskimos of the Northwest Territories.

Raw caribou tongue is considered a choice morsel and generally reserved for an honored visitor or child of particular favor.

Or how about boiled caribou head?

This dish, loked upon with relish, is prepared in half a gasoline drum filled with water over a fire stoked with lichen, tark, a root herb that gives a tangy flavor to the dish.

Other favorites to stimulate northern appetites are "high" meat or fish or nerukka—the partially digested rumen of a caribou.

Ukkoserk—a large piece of "high" caribou liver is cooked slowly in a soft stone kettle over a seal oil lamp—also pleases Eskimo palates. The liver is liberally basted with caribou fat or, if available, seal oil.

Dried fish or pepsi with tiny squares of seal fat or nipko, which is dried caribou meat eaten with succulent pieces of fat taken from around the folds of the caribou's eyes or from the kidneys, are much sought after dishes in the North.

Few Frenchmen get as much pleasure from their snails and frog's legs as does the Eskimo from his own exotic dishes.

Church Groups

C.A. MEETING

FRANKFORD — The C.A.'s of Frankford Full Gospel Tabernacle met on Friday evening. President, Keith Hoag welcomed everyone and opened the meeting.

Song leader was vice-president, Reg. Williams who led in the singing of hymns. Mr. David Strome of E.P.B.C. Marlborough led in chorus singing and testimonies. Mrs. Eldon Sine sang a solo. Mr. Lonnie Reilly brought the evening message speaking on "Dedicating Our Lives to Christ, the Main Goal to Serve God".

Open Letter to Press Secretaries:

Dear Secretaries,

The Ontario Intelligencer is glad to publish all accounts of your organization. There is no charge for this.

However we do ask you to observe certain rules.

1. Try to have reports sent in promptly.
2. Use one side of paper only, and please keep it brief.
3. Have reports typed and double spaced if possible. If not, please write with a ball point pen, not a pencil.
4. Include the speaker's theme and some of his or her remarks; election of officers; and other items of general interest.
5. Omit all unnecessary details such as reading the minutes or conventional openings and closings; roll calls or recitation of creeds; titles of musical numbers.

We hope this will be of some assistance to you in preparing your reports. Thank you for your co-operation.

Yours truly,

Women's Page Editorial Department.

TROPHIES GALORE — Suzanne Fournier, 13, displays 26 trophies she won at highland dancing competitions in Canada and the United States. She collected the first of about 200 medals when she was seven in her first competition. She expects to be a qualified dancing teacher by the time she's 16. (CP Photo)

Dancing Highland Lassie Quits Counting Trophies

By EDNA BLAKELY

OTTAWA (CP) — Thirteen-year-old Suzanne Fournier has won so many medals at highland dancing competitions that she's quit counting them.

"There are more than 200," she said, looking over her collection which fills a corner cabinet in per parents' suburban home.

She also has a dazzling display of 26 trophies won in Canadian and United States competitions.

Although her mother is of Scottish descent, it is Suzanne's French - Canadian father, Leo Fournier, who gets most excited when his blue-eyed daughter performs the Scottish dances with nimble palates. The liver is liberally basted with caribou fat or, if available, seal oil.

"If watch all her old movies on TV."

Suzanne already knows what she wants to be when tshe finishes high school.

"I'd like to be a clerk in the civil service like my sister. And of course, I'll teach dancing."

Suzanne tries dancing exams each year and expects to be a qualified teacher by the time she's 16.

AIDS WORK

Music piped into offices is said to inspire typists and stenographers to greater than usual efforts.

PRACTISES HARD

"Practice makes perfect," she says and that's exactly what she tells her friends when they try to inveigle her away to play.

"I guess mommy would make me quit my lessons if I didn't practise," she says, so she's made a schedule for herself.

Right after school she practises her dancing for 1½ or two hours, then she eats, does homework for about two hours and watches television or plays with friends.

The practising goes on wiiter and summer but twice-a-week dance classes are added to her winter schedule.

It all started seven years ago when Suzanne saw highland dancing at Ottawa's Central Canada Exhibition. She asked for and received dancing lessons as a birthday gift.

She was seven when she picked up her first medal at her first competition, held by the Caledonia Society of LaSalle, Que.

Three years ago she added tap dancing to her repertoire and this year she hopes to add ballet.

WANTS TO TEACH

Like her Grade 7 classmates, Suzanne has many interests. She likes to read mysteries and book about dancer. Lat winter books about dancers. Last winter she was in a musical play.

Her favorite dancer is Shirley Temple—the Shirley Temple of about 25 years ago.

An ideal kitchen helper is a toothbrush. It is especially handy for hard-to-get-at spots in egg beaters, food choppers, graters, etc.

BABY OF THE WEEK
LUMBERS STUDIO

So natural and life-like is a portrait of your child taken by Lumbers Studio. A treasure you will cherish forever. Phone WO 2-5954 for an appointment.

This wee girl is little Toni, the 1 year old daughter of Mr. and Mrs. A. Thompson of Corbyville.

WEDDING

McBRIDE — LaRUE

Baskets of pink and white gladioli and bouquets of white 'mums on the altar, formed a lovely setting in St. Margaret's-on-the-Hill Anglican Church, recently when Mary Jane LaRue, daughter of Mr. and Mrs. Clifford LaRue, Belleville was united in marriage to Ronald Edwin McBride, son of Mr. and Mrs. Clinton McBride, Belleville. The Rev. J. A. Dunlop, minister of the church officiated.

Traditional wedding music was played which included the "Wedding March" and a vocal solo, "Wedding Prayer" was rendered by Mr. Tom Hinchey.

The bride, given in marriage by her father wore a floor-length sheath of white bridal satin highlighted with a flowing train outlined with appliqued roses. The bodice was enhanced with a bateau neckline edged with rose appliques. Her shoulder length illusiant veil of tulle illusion fell from a cluster of roses and seed pearls. She carried a cascade bouquet of white 'mums and roses intertwined with English ivy.

The matron of honor, Mrs. T. Roberts, sister of the bride, of Carrying Place, and the bridesmaids, Miss Priscilla Wagner, Belleville and Miss Janet McClung, Trenton were similarly attired in pink dresses featuring full skirts. They wore matching pink shoes and their headpieces were clusters of roses extending over the forehead from the same material as dresses. Each carried a white basket of pink and white carnations and blue baby 'mums. The little flower girl was Miss Toni Roberts, niece of the bride, Carrying Place, who wore a pink frock and carried a tiny basket of pink and white carnations and baby blue 'mums. Master Wilson Cox, nephew of the bride was the nasty little ringbearer.

Mr. Richard Gates was groomsman, while Mr. Ron Cousins and Mr. Graham Stevenson were the ushers.

The reception was held in the hall at St. Margaret's-on-the-Hill Church where the bride's table was most attractive, centred with a three-tier wedding cake decorated with pink roses and flanked with white candles in silver holders. Bouquets of baby's breath and forget-me-nots completed the nuptial setting.

The bride's mother received, wearing a two-piece pastel yellow linen suit with matching shoes and hat, elbow-length white gloves and a corsage of white carnations and yellow roses. Assisting was the bridegroom's mother, who wore a two-piece pale blue silk shantung sheath and jacket, with matching hat and shoes, white gloves and a corsage of white carnations and 'mums.

For the wedding trip to the Grey Rocks Inn, in the Laurentians, the bride chose a two-piece coral suit with matching shoes, flowered hat of varying shades of coral, white gloves and a corsage of white carnations and roses. Sterling silver jewellery completed her ensemble.

Guests were present from Watertown, Cornwall, Sudbury, Toronto, Kitchener, Montreal, Kingston and Belleville.

Mr. and Mrs. McBride are residing at 118 Gore Street, Kingston.

Mr. and Mrs. Ronald Edwin McBride are shown cutting the wedding cake following their recent marriage in St. Margaret's-on-the-Hill Anglican Church, Belleville. The bride is the former Mary Jane LaRue, daughter of Mr. and Mrs. Clifford LaRue, Belleville. The bridegroom is the son of Mr. and Mrs. Clinton McBride, also of Belleville.

Peggy's Beauty Salon

INTRODUCES

A REVOLUTIONARY NEW COLD WAVE

INTERNATIONALLY PATENTED

SWISS PERMANENT

Anifa

WITH NEW ACTIVATING PROCESS

ANIFA

GIVES HAIR

A MARVELLOUS

NATURAL

CURL

ANIFA

KEEPS HAIR ALIVE

AND NATURAL

LOOKING INSTEAD

OF HARMFULLY

FORCED.

ANIFA

IS BASED ON A NEW, RAW MATERIAL FREE FROM THIOGLYCOLIC ACID. IT IS KINDER TO BOTH HAIR AND SCALP.

APPOINTMENTS FOR ANIFA

PHONE WO 8-6974

Good Buys In Pork

by Mary Moore

The ease of preparation influences me in giving you two of the recipes for pork cuts today. Besides, a government bulletin informs me that the price of pork is lower this Fall.

I bought a slice of ready-to-eat ham steak and Eleanor bought a double boneless loin of pork. Both of us were impressed by the perfection of flavor and the ease of cooking them.

BAKED HAM SLICE:

Buy an uncorked or a ready-to-eat ham steak. One pound serves 3 adequately. Place it on a shallow baking dish that will accommodate it. (I used a large deep pryrex pie plate.) With the back of a spoon spread ¾ teaspoon of dry mustard over it, being sure the narrow fat edge gets its share. Add enough milk to barely cover. Bake at 275 deg. Fahr. for 1 hour. I served ours with parsley-buttered carrots and lovely bright green quick-cooked Brussels sprouts.

(TUESDAY: (Guests)

Dinner Menu

Poule au Riz (Poached Chicken Portions served on Bed of Savory Rice and Tomatoes coated with Rich Cream Sauce); Mixed Bowl Salad with 1000-Island Dressing; Lattice Grape Pie; White Cream Cheese; Tea.

ROAST DOUBLE LOIN OF PORK (approximately 3 lbs.):

Sprinkle the fat sides of the loins sparingly with salt, pepper and paprika. Place in roasting pan, on a trivet, without any water, and bake, uncovered at 325 deg. Fahr. about 2½ hours. If yours is a very thick double loin you may want to roast it for 2¾ hours.

A loin like this is ideal with pan-roasted potatoes. Pare medium-sized uniform potatoes and parboil in salted water for 10 minutes only. Drain. Three-quarters of an hour before roasting time is up place parboiled potatoes around roast, and turn them once or twice to be sure all sides are golden brown.

NOTE:

This double loin of pork is a good buy at around 69 or 79c per pound because it slices perfectly both hot and cold, making it ideal for the mothers who have school lunches to pack.

My daughter-in-law Margy is an expert at preparing shoulder roasts of pork. She makes ragouts and goulash and Chinese dishes with it to the delight of Pete, for these dishes are full of robust flavor — and are economical. The following Pork Ragout makes a dandy dinner for six.

PORK RAGOUT:

2½ lbs. lean shoulder pork, ½ up flour, 1 tablespoon salt, ½ teaspoon pepper, 1 tablespoon margarine or shortening, 2 teaspoons Worcestershire sauce, ½ bay leaf broken, 6 medium or 12 small white onions, 6 small potatoes, 1 cup turnip, diced, 1 box fresh frozen green peas.

Cut the pork into 1¼" cubes. To the flour add 1 teaspoon of the salt and ¼ teaspoon of the pepper. Dredge the pork cubes in this seasoned flour. Brown the meat in the hot margarine or shortening until golden on all sides. Just cover with hot water and add the remaining salt and pepper, Worcestershire sauce and bay leaf and cover and simmer 2 hours. Add all remaining vegetables except peas and cook until tender — about 15 or 20 minutes longer. To remaining flour add cold water smoothly, stir in till thick. Cook peas separately. Drain. Turn out onto centre of stew on platter.

Norman E. Edwards
OPT. D.
Optometrist
McCarthy Theatre Building
221 FRONT STREET
DIAL WO 2-4140

Women's Institutes

MELROSE W.I.

A most successful meeting of Melrose W.I. was held last Thursday evening in Melrose Hall with Mrs. D. McLaren and Mrs. R. Badgley as hostesses. There was a splendid attendance and Mrs. M. Lazier, president, welcomed all, especially the ladies from Roslin and Belleville. During the business period an invitation to attend "Open House" at the County Home on October 16th was read and accepted and arrangements were made to furnish the required item for lunch. The leaders of the girls' 4-H Club were notified of the dates for the training school on "The Milky Way" which will be held in Stirling. The delegates chosen for Trent Valley Area Convention at Club Canara in Belleville the last of October were Mrs. S. Geneja and Mrs. R. Clarke. Mrs. R. Badgley, on behalf of Melrose W.I., made a presentation to a life member, Mrs. R. MacFarlane, who has moved to Belleville.

At this stage, Mrs. R. Fox, Convener of Health, took charge of the program which opened with community singing with Mrs. J. McLarin at the piano. Mrs. Fox read a most interesting article on the crippling disease "Arthritis," which afflicts three times as many women as men. Mrs. G. Stratton followed with a humorous poem, after which Mrs. Geneja gave an inspirational clipping on "Rearing the Child." Mrs. W. English read an informative paper on "Cancer," written by Dr. Hilliard.

Mrs. Fox introduced the speakers of the evening — Mrs. J. Marsh of the Cancer Society and Mrs. W. Donaldson who spoke on the proposed County Health Unit.

Mrs. Marsh showed a film "Time and Two Women," which is a medical approach to the necessity of early diagnosis and treatment of cancer and stressing the need of constant vigilance of every woman in the care of her own health.

Following the film there was a period of discussion of the work of the Cancer Society and were told of a workshop where women gather and make dressings for cancer patients.

Mrs. McLaren thanked the speakers for their interest and friendly approach to two problems of health and presented them with tangible gifts.

Roll-call, "A Poison That Might be Found in the Home," was well answered and revealed many common items in that category. The lunch conveners served tea and refreshments and a social half-hour was enjoyed.

BETHEL-ZION W.I.

BETHEL-ZION — The September meeting of Bethel-Zion W.I. was held at the church hall with a good attendance of members and visitors from the neighboring Institutes.

The business portion of the meeting was presided over by the president, Mrs. Roy Sills.

The 4-H Club project for this fall will be the "Milky Way" with Mrs. David S. Mead and Mrs. John Ketcheson as leaders.

It was decided that the Bethel-Zion W.I. would assist the CNIB in their annual fund raising campaign. Mrs. Don Sills, Mrs. Fred Wellman, Mrs. E. Wilkinson and Mrs. R. Robson will canvass this area.

Following the business meeting Mrs. Mariam Russell sang a solo.

"Time" was the subject of a paper given by Mrs. Lucille Kilty, district president.

Dorothy Batchelor, Home Economist with Poultry Products Institute, gave an interesting demonstration on how to make a turkey roll. During her demonstration she gave many helpful hints on buying and preparing poultry.

Dorothy Batchelor was thanked by Mrs. Roscoe Robson on behalf of those present for an informative and interesting demonstration.

Live to live, not live to eat was the subject of a paper prepared and given by Mrs. Gerald Tummon.

The evening concluded with lunch after which the ladies enjoyed a display of hand work that was brought by members.

BACKACHE? ..not me!
For relief from backache or that tired-out feeling I depend on—

Choir Auxiliary Holds Card Party

WELLINGTON — St. Andrew's Choir Auxiliary held a successful card party last Monday evening. Euchre, cribbage and bridge were played. After the games prizes were presented to the following: for euchre, ladeis' high, Mrs. H. Hare; low, Edith Rutter; men's high, J. Anderson; low, N. Carter. For cribbage: ladies' high, Lillian Upton; low, Bill Adams; men's high, Gordon Munro; low Wilbur King, for bridge, ladies' high, V. Valleau; 2nd high, Hazel Harvey; men's high, Isobel Davern; 2nd high, Grace Sanders, both ladies playing on a man's ticket.

Docr prize went to Harold Hall; travelling prize to Mrs. Don Root; lucky chair prize to Florence Hudgin and the basket of groceries to Mrs. Archie Stewart.

Refreshments were served by members of the auxiliary. The next party will be held October 14th.

Club Activities

KUM DOUBLE CLUB

HALLOWAY — The Kum Double Club met at the home of John and June White for the regular meeting on Wednesday evening. There were 24 members present and two newcomers were welcomed, Mr. and Mrs. Stoughton.

Marie Emerson led in devotionals, using the theme, "Look up and lift up."

Two readings were given by B. Snider, and M. Huffman, respectively. Marie led in a discussion and offered helpful suggestions on "how we can make a personal witness of Christ to others."

Main items of business, presided over by president, Frances Kelly, were plans for a book case, with the men doing the construction; also Irene Wellman and Verna Townsend are to purchase a mirror for use by the church organist. It was decided to invite an outside group to the next meeting to be held in the church with conveners Bea and E. Snider.

The meeting closed and lunch served by the hostess and her assistants.

FOOD TAKES MOST

Food accounts for most of Britain's family spending and claims about 30 cents of every dollar.

TRUDY

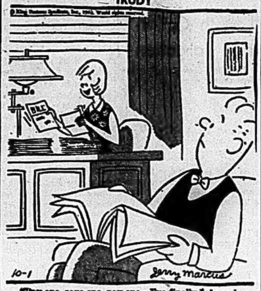

"Pay one, save one, pay one—I've finally balanced—pay one, save one—our budget—pay one, save one . . ."

SPEAKING OF MANNERS BY PATRICIA LEWIS

MAIL CALL

Question: I'm figuring out a budget for my forthcoming wedding, and have included all floral decorations for the church and the reception. My mother and several other relatives say this is not correct, that the bridegroom pays the entire florist bill, including bouquets and boutonnieres as well as decorative floral arrangements. Would you kindly let me know what I'm supposed to pay for? — C. M. K., Newark, N. J.

Answer: The bride pays for the floral decorations for the church and reception and, in most cases, pays for bouquets carried by her attendants. The groom usually pays for the bride's bouquet and her going-away corsage, boutonnieres for his attendants and both fathers and corsages for both mothers. Customs, though, do vary from one community to another, and sometimes the bridegroom pays for the flowers for the entire wedding party, although the bride still pays for the floral decorations. A local florist who specializes in weddings should be consulted about the current custom in your community, and will be able to advise you.

Question: My husband recently was promoted to an executive position. A secretary goes with his new job. Before this, he got help from the secretarial pool. My husband calls his secretary by her first name. When I have reason to speak with her on the phone, should I do the same? Since he's never had a private secretary before, I'm not sure how formally I should behave toward her. — Mrs. D. D., New York City

Answer: An executive may call his secretary by her first name. It's a common practice in many firms. But, regardless of company policy along this line, an executive's wife addresses his secretary as "Miss Smith." The same formality is observed with other members of the firm she may have occasion to meet or speak with over the telephone.

Park Dale H-S Hears Talk on Kindergarten

The first monthly meeting of the Park Dale Home and School Association was held last Monday evening with Mrs. Norma Reid presiding.

A short business meeting was held with nominations received and accepted for the 1st vice-president and recording secretary.

Mr. Bob Mott accepted the position for the former and Mr. Bob Ray the latter.

These gentlemen are replacing Mr. and Mrs. A. Arbuthnott who have been transferred to Bramalea.

The principal, Mrs. William Slack, introduced the teaching staff.

Mrs. Josephine Reddick gave the members information on oral French, which will be taught at the school, starting in October, after school hours.

Mrs. Reddick introduced Miss Betty Grills, the new kindergarten teacher, who gave a talk on "A Day In Kindergarten."

Miss Grills explained what the normal procedure was in the kindergarten class from the time a child arrives for school, until he leaves for home again. Miss Grills mentioned how much work has been covered so far with the children and what her aims are for the coming months.

Miss Abbott from the Public Health Department, along with Mrs. Peters, brought the meeting up to date on what the Public Health Department does for children in the schools.

A film called "Frustrating Fours and Fascinating Fives," was shown and enjoyed by everyone present.

A vote of thanks was tendered Mrs. Reddick, program chairman, for a most enlightening meeting.

The room count was won by the kindergarten afternoon class.

The meeting adjourned and refreshments served.

Canadian Fashion & Fad

BY pegg rogers

HOW MUCH DO YOU REALLYSPEND ON CLOTHES?

As many of our readers will remember, last spring we had an inquisitive column in the form of a questionnaire. It asked all sorts of impertinent questions concerning money, clothes, and fashions. We were delighted with the response, as several hundred completed questionnaires were received. We have spent every spare moment since then, counting, tabulating and analyzing the results.

Our first conclusion is that there is no such person as the average Canadian woman. But enough evidence has piled up to reveal that we do follow set buying patterns and in our own illogical way, we use a general formula.

It is revealing to note that time after time, the question concerning the number of pairs of stockings used during a year shows that we all feel that we have to spend too much money. Many thoughtful readers attached notes outlining their own method of selection, care and preservation of nylons. Most of these notes showed a past history of quality buying, followed by the knowledge that high-priced hose erupted into runs just as quickly as unknown and less expensive brands. Not one reader admitted to paying more than $1.25 for hosiery and many showed a preference for "sale-priced" stockings. The general feeling in this part of the questionnaire was that there is no such thing as hosiery with a longer life than two weeks of regular wear.

MAJORITY PURCHASE LESS EXPENSIVE HOSIERY

According to published Canadian statistics, the average price of a pair of "brand name" stockings is $1.50, while the unbranded quality sells for $1.05. Very nearly 100 percent of our readers report that they never pay more than $1 a pair.

Another and surprising fact was that the majority of readers report that they are willing to pay almost twice as much for a foundation garment as they will pay for a summer dress. The average woman buys a summer dress for $10.98 to $12.98, but she will go as high as $25 for the necessary underpinnings. This good fashion sense has been the message of the foundation garment industry in its national advertising campaigns for years. Some readers confessed to having experimented with less expensive foundations, but they found these did not wear well or lacked the necessary support found in higher priced garments Others say that they buy these lightweight, less costly foundations for summer wear only, while others report that they watch for the sales of brand name garments. This calls for planning and careful budgeting in order to take advantage of the bargains. But most of our readers seem to be adept at budgeting.

If you have a question on fashion, just write Pegg Rogers care of this paper.

Ants will depart from the premises if you cut cucumber rinds in thin strips and leave around the floor at night.

Penmans

WOMEN'S AND GIRLS' UNDERWEAR

Penmans Vests and Panties for 2-4 and 6-year-old girls. White cotton rib-knit for 8-to-16-year-old girls. Ladies' vests and panties—Small, Medium, Large.

INFANTS' UNDERWEAR

You'll want Penmans for your baby—available in tie-side, wrap-around style and button-front vests in fine soft cotton, for Size 3-6-9 months; 1 and 2 years.

Penmans
A SYMBOL OF QUALITY

LIPSON'S HALF-DAY BEDDING SPECIALS

"MADEIRA" FLANNELETTE BLANKETS

Tremendous value — HUGE SAVINGS over regular prices! Famous CANADIAN MAKE — soft, fleecy nap for plenty of warmth this winter. Whipped singly with colorful blue or pink border stripes. Note the size — the low, low special prices at which they are marked—THEN — hurry in—stock up while quantity lasts!

Double Bed size of 70 x 90. Pair 3.99
Extra Large 80 x 90 size. Just, pair 4.99
—SECOND FLOOR

Save 30c On Fine PILLOW SLIPS

● MULTI-COLORED STRIPES OR COLORED BORDERS.

Regularly priced $1.19 pair. YOU SAVE 30c ON EACH PAIR! And your choice includes both multi-colored stripes or plain white with colored borders. Plain hem styles—fast colors, too. Popular 42-inch size. A rousing Half Day Special while quantity lasts. 89c pr

Watch Tomorrow's Newspaper For Lipson's Big Money-saving 3-day Sale!

Lipson's STORES LIMITED (1958)
NO LOWER PRICES — ANYWHERE!

Non-Strikers Escorted Into Hanover Plant

HANOVER, Ont. (CP)—Non-striking workers at Hanover Kitchens (Canada) Limited were escorted into the plant by 16 provincial policemen in eight cruisers Monday, past lines of jeering union members.

Local 2500 of the Internationa Woodworkers of America (CLC) has been on strike at the plant since May.

Chief Frank Illingworth of Hanover police said one brick was thrown, but no damage was caused. Between 350 and 400 union members lined the route to the plant in the morning, then left for ther own jobs at other plants in this community 30 miles southwest of Owen Sound.

No union members were near the plant when the non-strikers left Monday night under police protection, but neighbors jeered from their front porches, police said.

Hanover Kitchens has obtained five injunctions against picketing, and production at the plant has continued.

Of the 65 members who worked at the plant when the strike began, all but three are reported to have obtained other jobs. The union has 700 members in five other plants here.

Ivanhoe

IVANHOE — Mr. and Mrs. Fred Blackburn, Orillia, spent the weekend with Mrs. A. Wood and other relatives here. Mr. and Mrs. Blackburn will be leaving soon for Florida where they plan to spend the winter months.

Miss Karen Bray returned to Toronto University, where she will resume her studies.

Miss Sarah Wallace, Crookston, had the misfortune to dislocate her left shoulder in a fall at her home.

Mr. and Mrs. J. Rittwayne, Brighton, visited Mrs. Estella Reid, on Sunday.

Mrs. Alice Horgan and son John, Victoria, B.C., Mr. and Mrs. J. Clutterbuck, spent the weekend with Mr. and Mrs. Archie Chapman.

ATTENDS QUEEN'S

Mr. Ian Munroe left Wednesday morning to begin classes at Queen's Theological College.

Mrs. Anna McMaster spent Thursday with Mrs. Norman Crozier, Ameliasburg.

Mrs. Keith Bray spent Monday in Toronto.

CLOSE CAFETERIA

MONTREAL (CP)—The University of Montreal, locked in a squabble with the student body over the price of meals, announced Monday the university's main cafeteria will be closed indefinitely, effective today, following a breakdown in negotiations. The university increased the price of meals to 85 cents from 75 last Tuesday and most of the students refused to pay the additional dime.

Heads Urge

(Continued From Page 1)

4. Resistence to movements that would introduce junior colleges that would give university-level work.

5. Make the learning process more attractice to lessen the number of drop-outs.

6. Provide help for university expansion.

The question of greater use of French in high school was necessary "if it is desired to produce truly bilingual citizens," the report said.

It foresaw that students would have to be trained in the actual use of French rather than just introduced to the language.

"It is at least questionable whether the present system (under which no secondary school subject is taught in French except French) should be continued indefinitely; it causes the French - speaking pupils to lose their facility in their mother tongue and it fails to give the English-speaking pupils a real command of French," said the report.

What the university heads recommended to help take the strain off their overcrowded institutions would be called colleges of technology and applied arts. The new institution would be paid for by governments at the federal, provincial and community level. The curriculums would be locally controlled with the assistance of provincial authorities.

Thus, the universities could maintain their traditional function and standards without denying further education to "the thousands of good students whose aptitudes are different from those required for university work." Otherwise "if you make the universities do things that are not their proper function, you ruin their chances of doing properly the things that they alone can do," the report stated.

Minto

MINTO — Mr. and Mrs. Orval Jackson attended a birthday supper at the home of Mr. and Mrs. Bernard Hollinger of Foxboro on Saturday in honor of Mrs. C. Weese, a sister of Mrs. Jackson.

Misses Jean and Isobel Preston of Peterborough spent Sunday with their uncle, Mr. Will Courtney and Mr. and Mrs. John Courtney.

Miss Marlene Holden underwent a tonsillectomy in Belleville hospital last week.

Mr. and Mrs. Charles Liddle of L'Amable were Wednesday visitors of their niece and nephew, Mr. and Mrs. Everett Sine.

Mr. and Mrs. Phil Vance visited Mr. and Mrs. Lindsay Tanner, on Sunday.

Master Martin Kirn is a patient in Belleville hospital.

Mrs. Edith Edwards and Janice of Stirling spent the weekend with her parents, Mr. and Mrs. W. J. Tanner.

Mr. and Mrs. Orval Jackson were dinner guests of Mr. and Mrs. Sam Diamond of Campbellford on Sunday

Ann Landers

She Can Fill With Cotton What God Has Forgotten

ANN LANDERS

DEAR ANN LANDERS — I enjoyed the letter from the flat-chested school teacher who "filled with cotton what God had forgotten." It was an amusing letter and seemed to make sense when I read it, but now I'm not so sure.

I'm a fairly attractive 18-year-old — another one of those whom "God has forgotten." I have been tempted many times to go to a lingerie store and buy myself an improved figure, but one thing holds me back. What effect would such deception have on a husband when he learned he had been tricked? Would he feel cheated and hold this trickery against his wife? I hope my letter doesn't sound too stupid to print. I really would like an answer. — READY FOR STUFFING.

DEAR READY — No real man would attach any importance to this whole cotton pickin' issue.

Go to the lingerie shop, Honey, and take care of what God has forgotten.

• • •

DEAR ANN LANDERS — What can I do about a 46-year-old wife who thinks she's a teen-ager?

Our 17-year-old daughter is a sensible, popular gal whose friends, both boys and girls, enjoy congregating in our rumpus room. We are not objecting — in fact, we're happy to have them here, but I do believe that my wife should not hang around (wearing Capri pants and a low-cut blouse) the entire evening and behave like one of the kids.

My wife is an excellent dancer and is up on all the latest, but our daughter tells me she finds it embarrassing when her mother does the mashed potato and the horse, the rabbit, the monkey and the rest of those foolish dances.

My wife insists she is really chaperoning the kids without letting them know it. I would like your views on this. Thank you. — TWINKLE TOES' HUSBAND.

DEAR HUSBAND — Chaperoning my eye. Your wife is really reliving her girlhood and giving that 17-year-old a run for her money.

Parents should be at home when their teenagers entertain but they should not plunk themselves in the middle of the group and try to be one of them.

Mothers who are young in appearance, and lively hoofers as well, should make every effort to cut down the voltage in the presence of their daughters' boy friends. Often without realizing it, they are competing with their daughters and this spells deep trouble.

• • •

DEAR ANN LANDERS — I have meen married for 30 years to a man who is turning into an over-sexed alcoholic.

He drinks almost a case of beer every night and even more on weekends. When I tell him he is becoming an alcoholic he points to his work-record (he has not missed a day in six years) and insists that people cannot be alcoholics if they stick to beer and work regularly.

I admit it's amazing that his work-record is so good. I also find it amazing that he can be so amorous just before he passes out — which he does almost every night.

Is it possible that he is right and I am wrong? Can it be that a person who drinks only beer is safe from alcoholism even if he does pass out regularly? He says beer makes him feel good but he insists he has never been drunk in his life. How about this?—AGGRAVATED EDNA.

DEAR AGGRAVATED — Your husband is full of hops. Beer contains alcohol and a person can get knee-walking drunk on three bottles of beer or less — depending on his threshold of tolerance.

Beer drunks are especially difficult to help because they usually deny that they are alcoholics. And there is no help for a person who refuses to admit that drinking is a problem.

• • •

Are you tempted to smoke because the crowd does? If so, send for Ann Landers' booklet, "Teenage Smoking," enclosing with your request 20 cents in coin and a long, self-addressed envelope.

Standing

(Continued From Page 1)

Valachi swore Friday he is out to destroy the syndicate because Genovese gave him the kiss of death and ordered him slain while both were serving sentences in the Atlantic, Ga., federal prison last year.

sweeping to victory in Cowichan-Newcastle, commented:

"There is obviously no stabil ty in Social Credit government so we carry on until the next election."

Liberal Leader Ray Perrault won a close fight in North Vancouver and said later voters should "be of good heart because this is truly the beginning of a new day in this province."

He saw the fact that his party retained its five seats was an indication that the Liberals had been acceped as "the party of the middle way."

Mr. Fulton said:

"Nobody let me down; we were not ready. . . . We started the fight only five months ago. The fight for good government continues and we will remain in the fight but it will take longer."

FOUGHT GOOD FIGHT

He fought a neck-and-neck battle through much of the night with Highways Minister Philip Gaglardi. It was a personal disappointment for Mr. Fulton to lose provincially the area he represented federally for nearly 20 years.

One of the strongest fights of the night was between Social Crediter Herb Capozzi, general manager of the British Columbia Lions of the Western Football Conference and Liberal J. Gordon Gibson in North Vancouver. Mr. Capozzi lost.

A second scoreboard was installed at Empire Stadium where Mr. Capozzi's team beat Calgary Stampeders 32-14. One gave the game score, the other the election returns.

Earlier forecasts were for a heavy vote but fewer ballots were cast Monday than in either of the two previous elections.

In 1956 Cocial Credit captured 46 per cent of the popular vote —a figure which fell to 39 per cent in 1960 but which climbed to 41 per cent in Monday's voting.

For the NDP (successors to the CCF party) the percentages were 28, 33 and 28 respectively. For the Liberals it was 22, 21, 20.

The Conservatives showed steady increases from three per cent in 1956 to six per cent in 1960 and 11 per cent this time.

Power was a top issue in the short, sharp campaign—so significant that Progressive Conservative organizations in Peace River North and Peace River South did not put forward candidates stating that they supported Mr. Bennett's announced policy of developing the Peace River hydro potential simultaneously with that of the Columbia River.

Mr. Fulton had said he would have postponed Peace River development for the present.

Another prime topic during the campaign was the New Democratic Party's proposal for a $50,000,000 medical care plan.

Prominent names fell before the disapproval of voters.

In Burnaby, incumbent NDP candidate Cedric Cox was beaten by Social Crediter Charles MacSorley. Mr. Cox earlier this year was criticized within his own party for accepting an expenses-pad tour of Cuba from the Castro government.

John Norris, son of Mr. Justice T. G. Norris, failed in his bid to take a Vancouver centre seat for the NDP; John Green, son of the former external affairs minister Howard Green, failed in Yale.

Mayor Bill Rathie of Vancouver, defeated on the Liberal ticket in the riding of Vancouver Point Grey, summed up the Social Credit victory.

"Well," he said, "I guess you don't shoot Santa Claus."

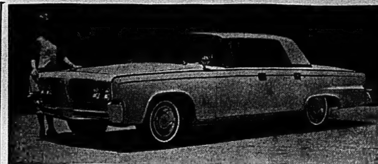

ELEGANT 1964 IMPERIAL SHOWS MAJOR STYLE CHANGE

From all viewpoints, the design of the 1964 Imperial from Chrysler Canada Ltd. differs from its predecessors. Engineering objectives are aimed at retaining all of the best features in both body and chassis areas while enhancing the luxury car aspects of the vehicle. The 1964 Imperial carries Chrysler's exclusive five-year, 50,000 mile warranty on the power train.

Roslin

ROSLIN — Mr. Arthur Bates, Mr. and Mrs. William Bates, of Roslin, Mr. and Mrs. Sherman Parks of Belleville and Mrs. William Elder of Toronto attended the funeral of their uncle, Mr. Oscar Fargey in Howell, Mich., last week.

Mr. and Mrs. Milton Fargey left by plane last week to visit their daughter, Mrs. Ted Gooch and family in California.

A number from here attended the open house at the home of Dr. and Mrs. J. Empson in Belleville on Saturday in honor of Mr. and Mrs. D. Collett on the occasion of their 50th wedding anniversary.

Mr. and Mrs. Gordon Heffer and John and Mrs. Fred Coulter of Belleville spent Sunday afternoon with Mr. and Mrs. William Gillespie.

Anniversary service was held in Roslin United Church last Sunday morning.

Weekend guests at the home of Mr. and Mrs. William Alford were their granddaughter, Betty and family of Kingston.

Major

(Continued From Page 1)

Conservatives stood for a fundamental shift in the arrangements so that Canada's slice of the power would be retained by B.C. rather than sold.

The New Democrats also backed the so - called McNaughton plan — fathered by Gen. A. G. L. McNaughton — that would have shifted the entire storage-dam sequence to boost power-producing capacity along the Canadian section of the turbulent river.

Mr. Pearson told David Pugh (PC — Okanagan - Boundary) Monday that only one or two details remain to be settled. He hedged on whether they might rate as important—or whether the Liberal pledge of "adjustments and clarifications" in the treaty with the U.S. are major. He himself thought they were, he said.

These changes will be packaged into a treaty protocol which the U.S. Congress must ratify. He also said one other matter remains unsettled between B.C. and the U.S.

The treaty and the protocol will come before the house of commons external affairs committee before any ratification procedure in Parliament, the government has promised.

MONEY CAN BUY HAPPINESS

Only a small amount of money will buy a great amount of enjoyment when it's used to buy a group portrait of your family. Nothing you can buy will mean so much to you and to all of the members of your family for so many years to come. Beautifully finished family group portraits cost much less than most people think, and give far more enjoyment than most people believe possible. Call for ideas on using family group portraits for home decoration, as gifts, and for the family album.

William E. Riley
— PHOTOGRAPHER —
224 FRONT ST. WO 8-5320
BELLEVILLE, ONT.

BELLEVILLE UNITED APPEAL

Isn't The United Appeal Campaign "Just One More Appeal?"

NO. It is many separate appeals united in one single campaign. United Appeal thus combines the fund raising efforts of a majority of the community's health, welfare and youth guidance agencies.

SHARE THE UNITED WAY

WINTER BUILT

What this country needs is a good 12-month year — and you can help it happen!

YOUR INCENTIVE:

$500.00 CASH

FROM THE FEDERAL GOVERNMENT IF YOU HAVE YOUR NEW HOME BUILT IN THE WINTER

DO IT NOW! Arrange for your new home to be Winter Built!

Everyone stands to gain from increased winter work —and you gain $500.00 cash from the Department of Labour if your new house fulfills certain requirements.

First of all—an application for certification as a Winter Built home must be made to the Special Services Branch, Department of Labour, Ottawa, either by you or the builder. This step is essential.

The bulk of the work on your new home must be carried out before March 31, 1964. The foundation may be installed before December 1, and certain outside finishing may be completed after March 31st.

Your home could be built for you, you can build it yourself, or you can buy one ready built. The home can be a single house, or a multiple housing structure of not more than four units, with each unit qualifying for the $500.00 incentive. Naturally it has to comply with normal standards of adequate housing and local building bylaws.

Where to apply? Your builder has the details. And you can get a pamphlet containing full details and application form from your nearest National Employment Service office, (or Post Office if you don't have a NES office in your district,) from the Central Mortgage and Housing Corporation offices, or write direct to Special Services Branch, Department of Labour, Ottawa.

Rest assured. Canadian builders have the know-how to make Winter Built homes a sound investment. Do It Now. Arrange today to have your home Winter Built. You'll gain that $500.00 incentive and you'll be helping Canada keep busy through the winter months.

Issued by authority of HON. ALLAN J. MacEACHEN, MINISTER OF LABOUR, CANADA

Chief Justice of Sask. Best After-Dinner Speaker

By RON MacDONALD

REGINA (CP)—Edward Milton Culliton, 57-year-old Chief Justice of Saskatchewan, offers a modest explanation for his popularity as an after-dinner speaker and the many requests over the years for him to serve as chairman of committees and campaigns.

"I'm one of those fellows who find it hard to say no."

But those who know the tall, spare, youthful-looking jurist are aware it took more than an acquiescent nature to earn him recognition in religion, politics, law and sports.

For whether his activity of the moment happened to be a meeting of a provincial curling executive, a gathering of Roman Catholic laymen, a term in the military or a sortie into the political arena, he inevitably found himself in the forefront.

And when he was appointed chief justice last Nov. 23, succeeding Emmett Hall who was named to the Supreme Court of Canada, it was no surprise to those who had watched his career as a jurist.

Although his appointment to the bench in February, 1951, ended a successful political career, he says he has never regretted the shift. "It's a great challenge," he says.

AMERICAN BORN

Born of Irish-Canadian parents in Grand Forks, Minn., April 9, 1906, he was brought to Elbow, Sask., when his parents moved six years later.

He graduated in law from the University of Saskatchewan in 1928 and two years later was admitted to the bar, setting up practice in Gravelbourg.

Among his most celebrated cases were his defences of Jack Dockendorf, charged with armed robbery of a Weyburn Security Bank at Coderre, Sask., and Philemon Saulnier, charged with murder in the shooting of his brother-in-law. Both were acquitted.

Edward Culliton was first elected to the Saskatchewan legislature in 1935 as a Liberal for Gravelbourg. At 29 he was the youngest member in the House.

Re-elected in 1938, he was taken into the cabinet as provincial secretary under Liberal premier W. J. Patterson. He later served as provincial treasurer.

In 1939 he married Katherine H. Hector of Gravelbourg. They have no children.

He resigned his cabinet post in 1941 and joined the Royal Canadian Artillery, rising to the rank of major. During his service with the army he was attached to the judge advocate branch in London.

SOUGHT LEADERSHIP

After discharge he returned to provncial politics but was defeated by 95 votes in his old riding in the 1944 election. Two years later he unsuccessfully sought the provincial Liberal leadership when Walter A. Tucker, then federal member for Rosthern, was named to succeed Mr. Patterson.

He won his old seat back in the 1948 election and two years later became his party's financial critic and whip.

During this time he was active in the church and last September was honored by the Vatican when he was named Knight Commander of the Order of St. Gregory.

He was chairman of the Saskatchewan Golden Jubilee celebrations in 1955, the University of Saskatchewan golden jubilee in 1959 and the Saskatchewan division of the Canadian National Institute for the Blind in 1961.

He now serves on the boards of three Regina hospitals and is chairman of a provincial government law reform committee.

In May he was elected chancellor of his alma mater, a month after the annual meeting of the Saskatchewan Curling Association elected him its president.

VARIED CAREER — Edward Milton Culliton, 57, chief justice of Saskatchewan, has had a varied career in sports, law, politics and religion. He now serves on the boards of three Regina hospitals and is chairman of a provincial government law reform committee. (CP Photo)

CUT SAFETY COST

TORONTO (CP) — A plan to make auto seat belts available to all municipal employees at cost has been approved by suburban North York Township council. The council also ordered all township-owned vehicles be fitted with seat belts.

Unions

(Continued From Page 1)

The CMU has only about 500 members on lake ships while the SIU claims about 15,000 members, with about 7,000 actually at work.

While the feud between the SIU and the CMU lies at the heart of the dispute, there are other issues at stake—including the extent of U.S. union control in Canadian labor.

DENOUNCED SIU

After a year-long inquiry, Mr. Justice T. G. Norris denounced the Seafarers' International Union of Canada and its controversial leader, Hal C. Banks of Montreal, as a lawless tyranny that terrorizes shipowners and seamen and threatens the economy of Canada.

The judge proposed a government trusteeship over the SIU and also over three other trade unions and the marine section of a fourth as the only way to oust the corrupt influences he exposed in his massive report to that government.

His finding received support Monday in a personal statement issued by Harry S. Crowe, a former history professor who is research director of the Canadian Brotherhood of Railway, Transport and General Workers (CLC).

Mr. Crowe, who played an unsung role in uncovering much of the evidence and many of the witnesses during the Norris inquiry, fired a sharply-worded blast at AFL-CIO leaders.

He charged that they are threatening the independence of Canadian labor by their actions in the marine labor problem.

SAYS HALL 'UNDESIRABLE'

Mr. Crowe issued a five-page statement with the authority of CBRT Vice - President Elroy Robson in which he rapped Paul Hall, boss of the SIU of North America, as "every bit as undesirable" as the SIU's Canadian president, the American-born Mr. Banks.

"The activities of Paul Hall and actions inspired by Hall are damaging, perhaps irreparably, the international union movement in Canada," he said.

He warned that Mr. Hall's continued activity could precipitate a "sudden nationalist convulsion" which would be "most damaging to the labor movement generally and to the interests of all Canadian trade unionists.

Labor Minister MacEachen met Monday with the top officers of the CLC for a two-hour conference on the situation.

"Im still intending to go ahead Wednesday with the trusteeship legislation," Mr. MacEachen told reporters after the meeting.

"Nothing solid has developed yet that would warrant any change in plans.

Mr. Jodoin said there has been "some discussion on a possible private solution "but nothing has been finalized.

$100 Million

(Continued From Page 1)

on the resolution continues today.

Mr. Pickersgill urged fast action to ensure that the $10 raise would be in the Ocober pension cheques issued late this month. Former Conservative health minister J. Waldo Monteith said the government request—"to help them out of their predicament" was beyond comprehension.

The governments original intention, before the Commons summer recess, had been to link the start of the $10 pension increase with the inauguration of its proposal Canada Pension Plan for contributory, portable pensions. The increase would have been financed from contributions into the new plan.

This schedule was changed following the Sept. 9-10 conference with the provinces at which Quebec said it will be operating its own provincial pension plan and doesn't want the new federal plan.

MUST SEPARATE

Miss LaMarsh told the Commons it was evident that the $10 boost in the universal old age pension had to be separated from the proposed contributory Canada Pension Plan. Otherwise residents of a province outside that plan would benefit from contributions from other provinces.

The Commons got no indication of how soon the government will be proceeding with legislation on the Canada Pension Plan.

Prime Minister Pearson said that will depend on decisions taken by the provinces concerned, especially Ontario which has legislation on the books for its own pension plan.

Miss LaMarsh said the government "sincerely hopes that the Canada Pension Plan will be introduced before too long."

PCs SCOFF

The pensions debate produced some partisan heat from Conservative ranks.

Opposition Leader Diefenbaker scoffed at the "conversion" of the government to his party's call last July for an immediate pension boost.

Mr. Monteith said the government had boobed and was "playing politics" with what should rightfully go to the elder citizens.

However Miss LaMarsh, who made numerous politically-flavored speeches about pensions during the Ontario provincial election campaign, limited her Commons speech mainly to a plain-facts outline of the situation.

Mr. Knowles, NDP member for Winnipeg North Centre, praised her self-restraint.

But he urged her to "get the chip off her shoulder as to where the opposition lies to a proper pension plan." The opposition came from outside Parliament.

Mr. Knowles also urged Miss LaMarsh to try "a little wooing of the Ontario government" instead of continuing her "sledgehammer tactics."

Mr. Benson entered the debate to defend the rise in personal income taxes as the most equitable way to pay for the pension increase.

The MP for Kingston and right-hand man to Finance Minister Gordon argued against an increase in the other taxes now earmarked for the universal pension fund—a three-per-cent sales tax and three-per-cent income tax on corporation profits.

Mr. Benson said the June 13 budget extended the sales tax into new fields—building supplies and industrial machinery—while corporations were already carryng a heavy tax load.

WILL ABIDE BY DECISION

WINDSOR, Ont. (CP)—Canadian Life Underwriters Association members are content to abide by the decision of any full-scale inquiry into the pension and welfare needs of Canadians, says Reginald L. Kayler, general counsel for the 11,000-member organization. Mr. Kayler was here Monday visiting life underwriter groups from Kent and Essex counties and informing them of the implications of the proposed Canada Pension Plan.

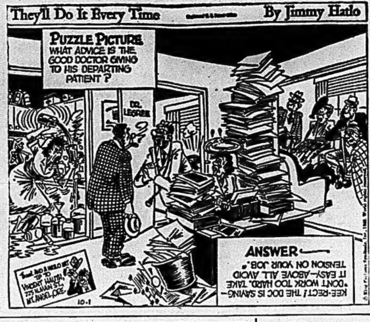

Successful Living

(A Canadian Social Worker Helps with Human Problems)

Marriage Between Races

By DORIS CLARK

DORIS CLARK

DEAR DORIS — I am going with a boy of the opposite race. His mother doesn't like me at all and she says our children will be hurt. We feel it is too far in the future to worry about our children.

We also feel that if our love is as strong as it is now then our children will learn to face the problems we now have. What do you think about this?

We plan to go to Hawaii to live, as my boy friend wants to be a cook and feels Hawaii is the place.

Doris, we also want your advice on how to face the problem of our constant quarreling over little things. —MILLIE.

DEAR MILLIE — Will your children honor your union or resent their uncertain status? Think about this — now! I can't decide for you, except to say that marriage between persons of similar race and background carries enough hazards to keep counsellors and family courts overworked.

Has it occurred to you that there is a connection between your quarrels and the tensions you are living under? My private letter to you discusses this.

• • •

DEAR DORIS — Could you please give me the names of two or three careers which are much in demand for girls, and do not require university? — AVERAGE STUDENT.

DEAR AVERAGE — Nurses can take training in a hospital, after high school, with pay increasing as they learn. Teachers of kindergarten or public school need just one year at teachers' college. There are physiotherapy courses which take just two years of specialized training.

Secretarial courses, training for telephone operators or for telephone service representatives is available to girls with secondary school education. Then there is a broad field for salesladies, if your talents go in that direction. Want any more?

• • •

DEAR DORIS — Ten years ago on a visit to New York City, U.S.A., I met and married an American. Two years later I came back to Canada and never returned to the States. My husband wrote and told me he had divorced me six months after. I had returned here. Shortly after hearing from him I remarried. Two years after my second marriage, I received news from my Husband No. 1 saying he was setting up residence in Las Vegas to divorce me and not to contest the divorce.

Now my problem is this:

1. When I married Husband No. 2 I know now I committed bigamy, but since I have papers to prove I'm divorced from No. 1, am I still a bigamist?

2. I have four children. What happens to them if marriage No. 2 is not legal, as I don't want to remarry anyone?

3. Is it wrong to remain in this house with the children and raise them if this marriage is not legal, or better to get a stranger in as housekeeper and leave? Husband No. 2 says to do what would make me happy — stay or leave! — BIGAMIST OR NOT?

DEAR B. OR N. —

1. Can you prove you married H. No. 2 in good faith? Bigamy implies deliberate deception.

2. They have no legal status — which is grossly unfair to them — and may make life difficult later.

3. You mean pull out and leave the children? It may be more legal but is certainly less right, morally. What is the impediment to marriage to their father now?

• • •

Confidential to WORRIED — Either your friend is jealous or she is a busybody. Don't trust her with your secrets. I doubt if her stories will disturb your 18-year-old boy friend — but has it occurred to you that both he and she are too old for you?

• • •

(Anonymous letters may be disregarded. To be sure of a reply to your question, enclose a five-cent-stamped, self-addressed envelope.)

Marmora

MARMORA—The sacrament of baptism was celebrated in St. Andrew's United Church on Sunday by Rev. J. Maurice W. McLeod when the following girl babies were baptised, Kelly Jane, daughter of Mr. and Mrs. William Ashton; Deborah Elizabeth, daughter of Mr. and Mrs. Robert Drummond; Sherri-Anne, daughter of Mr. and Mrs. Victor Provost; Linda Caroline, daughter of Mr. and Mrs. Robert Sanderson; Elizabeth Anne, daughter of Mr. and Mrs. George Wiggins.

Anniversary services were held on Sunday at Zion United Church, a former minister Rev. K. J. Crawford of Omemee conducted the services.

Mr. and Mrs. George Dyer of Belleville spent the weekend with Mr. and Mrs. George Empey.

Mr. and Mrs. L. R. Green and Ralph Green visited Mrs. D. Henderson and Miss Hilda Henderson on Sunday in Trenton.

Miss Jeanine Canning of Belleville spent the weekend with her cousin Miss Joady Anderson.

Mr. Gordon Brownson of Sarnia visited his parents, Mr. and Mrs. Percy Brownson over the weekend.

ATTEND WEDDING

Mr. and Mrs. Harold O'Neill and family of Toronto visited his mother, Mrs. P. J. O'Neill, Forsythe St. and attended a wedding in Montreal.

Eddie Bedore has obtained employment with the Semple - Gooder Co. in the Toronto area.

Mrs. Arthur Campion returned to St. Joseph's Hospital for further treatment on her hand for blood poisoning and came home on the weekend.

3 Million African Tribesman Of Transkei to Rule Selves

By DENNIS LEE ROYLE

PONDOLAND, South Africa (AP)—About 3,000,000 African tribesmen of Transkei move into a human display window of limited self - government in white-ruled South Africa this fall.

There are rocks around that can smash the window—tribal rivalries, indifference to politics, hostility to the central government, economic problems.

But Premier Hendrik F. Verwoerd's white government is set on giving the Negroes a taste of self-rule. The aim is to try to sell the world on the idea that South Africa's apartheid (race segregation) policy will work.

Much of the administration in Transkei will be turned over to African civil servants next month. State elections will be held in November. A limited self-governing state will be in operation by Christmas.

Transkei — it simply means "across the (river) kei"—is a pleasant land of fertile mountains on the eastern shores of South Africa. Its area is 64,000 square miles, about four times that of Switzerland.

FORM TRIBES

The people are the Xhosa, divided into numerous tribes with age-old rivalry.

The people know little about self - government because the chief's word is law—as in ancient times.

There are more than 800,000 Xhosa men and women registered for the legislature elections in late November.

The Africans, however, will find much has already been decided for them. They will elect only 45 of the 109 members of the legislative assembly. The other members will be 64 tribal chiefs, automatically elected. Critics say these chiefs are nothing but white government stooges.

Further more, President Charles R. Swart of South Africa can veto any act of the legislature.

RETAINS CONTROL

The South African government retains control of defence, foreign affairs, roads, railways, ports and immigration. Six white government administrators will head various state departments and assist in training Africans for state jobs.

Transkei will have its own flag and anthem and the official language will be Xhosa.

Political turbulence centres around the scores of tribal chiefs and hundreds of headmen — all having their own views on how the state should be governed.

Four paramount chiefs form the political nucleus of the new black government. Powerful leaders of the major Transkei tribes, they all seek the main job of chief minister in the new government.

Halloway

HALLOWAY — Mr. and Mrs. Charles Carman of Belleville and Mr. and Mrs. Mervyn McCann of Niagara Falls, N.Y., spent Monday evening with Mr. and Mrs. Eugene Kelly.

Mr. and Mrs. Robert Hough and Stephen, enjoyed a turkey dinner with Reta's family at her mother's, Mrs. Mary Vincent, Belleville, on Sunday.

Mrs. Freddie Wellman and Mrs. Ronald Kelly were cohostesses for a brush party held at Mrs. Wellman's on Tuesday evening.

Mr. Donald Huffman spent a few days at his home recently before returning to New Brunswick.

Mrs. I. Snell, Bowmanville, and Mrs. H. Townsend spent Sunday with Mr. and Mrs. E. Emerson.

Mr. and Mrs. Embury Hough were weekend guests at Papineau Lake with Mr. and Mrs. Charles MacKenzie.

The Kum Double Club met at the home of Mr. and Mrs. John White on Wednesday evening.

Mr. H. Kerne, Belleville called on Mr. and Mrs. E. Snider on Thursday evening.

PROFITS WERE HIGH

American traders once sold imported cloth for $20 a yard and tobacco for $4 a pound in Santa Fe, New Mexico.

WESTGATE PHARMACY
WO 2-2053
Open Daily 'til 10 p.m.
FREE MOTOR DELIVERY

HOUSE HUNTING?
Call

ED. McKINNEY
WHALEN
REAL ESTATE
WO 2-4529—WO 2-8181

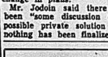
The Presence of
COCKROACHES
Is a Hazard to Food and Cleanliness
IF YOU ARE TROUBLED DON'T HESITATE TO CALL
BURTON'S SANITATION Ltd.
EXTERMINATOR AND FUMIGATOR
GOVERNMENT LICENSED AND BONDED
Phone Collect or Write to P.O. BOX 421, KINGSTON
DIAL WO 546-6641 298 MONTREAL ST., KINGSTON

MARSH INSURANCE Limited
(Corner of Bridge West and Coleman Sts.)
DON McKINNEY, Mgr.
- All classes of insurance except life
- Dependable policies written through sound, long established companies.
- Personal interest and service at all times.
- Free parking space for clients.
- Serving Belleville and district for over 30 years.

PHONE WO 8-6793 - WO 8-6794

Also Operating
J. E. MARSH — Licensed Customs House Broker
DIAL WO 8-5800

How to win a wardrobe by Dior!

Like to step into the winter social and sports season with a complete new wardrobe by Dior? Then stop in to see the exciting collection of Community Silverplate and Community Stainless (by Oneida Silversmiths) now on display in our store. Just name the Community pattern you like best ... and you'll be eligible to win a complete winter wardrobe of fabulous Dior clothes! Or one of 200 wonderful runners-up prizes. There's nothing to buy. Just come in and see our exciting collection of Community Stainless and Community Silverplate ...by the famous Oneida Silversmiths!

Compliments of your
COMMUNITY Dealer
No Purchase Necessary
Ed. Logan JEWELLER
21 Bridge St. East
(Next to Tip Top Tailors)

Roberts
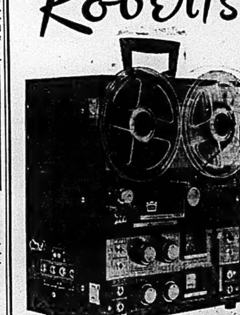
THE ROBERTS '1057'
IS EVERYTHING TO BE DESIRED IN A LIGHT WEIGHT FULL FEATURED FLEXIBLE HIGH FIDELITY STEREO TAPE RECORDER.
WITH THESE EXCLUSIVE FEATURES: 4 stereo headset (or stereo speaker) outputs • Stereo sound on sound multiple recordings with simplified channel transfer switch • Sound-with-sound language lab, teacher/student feature • Sound over sound with simultaneous mixing inputs • 2 tape speeds, 3¾, 7½ (15 ips with optional kit) • Roberts exclusive edit guide • 3-way speaker selector for internal record monitoring, public address or private stedeophone listening • Automatic tape lifters, special 24 slot, wave sound, fast action motor.
LIST $399.95
HITCHON'S
340 FRONT STREET BELLEVILLE

Will Soon Start Gouging Zinc, Copper, Gold and Silver From Three Mines

By JEAN-JACQUES MARTEL
Canadian Press Correspondent

MATAGAMI, Que. (CP) — A multi-million-dollar mining development carved out of the evergreen wilderness of northwestern Quebec is about to swing into production.

By mid-October, men and machines are to start gouging zinc, copper, gold and silver from three mines.

It will mark the climax to a five - year drive to push the frontier far enough back to permit exploitation of the mineral deposits of Matagami Lake Mines Ltd., Orchan Mines Ltd., of Noranda, Que.

Where virgin forest stood in 1958 there now is a brash boom town boasting indoor plumbing, juke boxes, electricity and a population expected to exceed 5,000 when the mines reach full production.

Matagami, 400 miles northwest of Montreal, has highway and rail links wth the outside. A 118-mile highway was built north from Amos, Que., for $8,000,000 under the federal-provincial roads-to-resources program. The CNR built a 60-mile link northwest from Kiask Falls at a cost of $10,000,000. Hydro-Quebec strung transmission lines 135 miles north from Pandora, Que.

HUGE INVESTMENT

Noranda's investment to bring the three new mines to the production stage has been estimated at approximately $50,000,000.

Main product of the mines will be zinc, although copper will be mined along with some gold and some silver. About half the zinc output is expected to go to Europe and the remainder to the United States.

Mills at the pithead will smash and grade the ore and reduce it to concentrates. The zinc concentrates will be carried by train to Valleyfield, 30 miles southwest of Montreal, where a new Noranda refinery will convert them into metal. Copper, gold and silver concentrates will go by train to Noranda for treatment at refineries there.

The new mines and the refinery at Valleyfield are expected to provide new jobs for 1,000 men.

SEE WIDE PROSPECTS

And veteran residents of the north are saying the opening of the new mining town is only the beginning. Already prospectors are moving north from the town toward James Bay.

Some look on the town as a potential site for a pulp and paper mill because of huge forest reserves nearby. Others say nearby streams could supply additional hydro-electric power.

While talk of mining dominates the town's conversation, education and politics are other subjects.

A modern school has been built at Matagami for both French- and English-speaking children. The school's drector is Abbe Paul Bernard, a missionary priest in the area for several years. The relations between the Protestant and Catholic school commissions of the area have been described as an example for the rest of the country.

The town will soon be called on to elect its first council. The present council was appointed by the Quebec government. The mayor is Mastai Lemieux, a land surveyor who was a pioneer in the area.

HAS CONTRAST

Olympic National Park in Washington State is the only U.S. park which has both snow-capped mountains and ocean beaches.

6th Sidney

6th SIDNEY — Mr. and Mrs. Grenville Sine and boys spent Sunday afternoon with Mr. and Mrs. Bleecker Meyers, 2nd Sidney.

Mr. and Mrs. George Clare and boys, Thurlow, were Sunday guests of Mrs. Morley Sine.

Mrs. Ken Faul is spending a few days in the Trenton Memorial Hospital.

Mr. and Mrs. Cameron Sine motored to Toronto on Sunday to visit Mr. and Mrs. C. Howell and were present at the baptism of little Raymond Chesley Howell. They were accompanied by Mr. and Mrs. George Heasman of Stirling.

Mrs. Alton Sine attended the funeral of Mr. Allan Morton in Belleville on Friday afternoon.

Mr. and Mrs. Maurice Dafoe called on Mr. and Mrs. Dick Moore, 4th line, Saturday.

Mr. and Mrs. M. Dafoe and children and Mr. and Mrs. Earl Dafoe and children called on Mr. and Mrs. Laurence Dafoe, Front Road, Sunday afternoon.

Mr. and Mrs. George Pollard attended Warkworth Fall Fair Saturday and report good weather and a good crowd.

Mr. and Mrs Ross Dafoe calledd on Mr. and Mrs. Allan Dafoe, Belleville, and Mr. and Mrs. Laurence Dafoe, Front Road, on Sunday.

Moira

MOIRA — Mr. and Mrs. Charlie Irwin, Fuller, were Sunday guests of Mr. and Mrs. Joe Kellar. In the afternoon Miss Carol Kellar and Mr. Murray Taylor spent the evening at the same home.

Mr. and Mrs. Walter Hall and Marylin of Stockdale, Mr. Ross Carr of Lindsay, Miss Nancy Faulkner of Belleville attended Moira anniversary service and were dinner guests of Mr. and Mrs. Wesley Farrell.

Mr and Mrs. Roy York, Mr. and Mrs. Gordon Hansen of Vancouver were recent guests of Mr. and Mrs. James Vanderwater.

Mr. and Mrs. Bill Christopher of Belleville, Mr. and Mrs. Harold Vanderwater were Tuesday afternoon callers on Mrs. Charlotte Vanderwater and Mr. and Mrs. James Vanderwater and they spent the evening with Mr. and Mrs. Milton Vanderwater.

Mr. and Mrs. Norman Burke and son of Summerside, P.E. Island visited on Tuesday with aunt, Mrs. Charlotte Vanderwater, also Mr. and Mrs. James Vanderwater. They were enroute from a holiday in Toronto. Mrs. Clarence Elliott and son Milton of Tweed were callers at the same home.

Miss Heather Brooks, Trenton, Miss Jo-Ann Scott of Belleville spent the weekend with their grandparents, Mr. and Mrs. Bill Scott.

Mrs. Hugh McMullen and Grant, Mrs. Burrows, Belleville were Tuesday evening callers on Mr. and Mrs. Wallace McInroy.

Mr. Robert Burkitt, Mr. Wint. field Harder were Tuesday evening callers on Mr. Donald McInroy.

Mr. and Mrs. Wallace McInroy attended anniversary service at Eggleton and were dinner guests of Mr. and Mrs. Raymond Chambers.

Mr. and Mrs. Douglas Farrell, Mr. and Mrs. Wesley Farrell, Mr. and Mrs. Joe Kellar were among the guests at Eggleton anniversary on Sunday.

Mrs. Lottie Vanderwater is spending sometime with Mrs. Clarence Elliott, Tweed.

BOOMING TOWN — Modern homes dot the streets of Matagami, Que., a mining town that has come to life in the last five years. By mid-October three mines will go into operation near Matagami, 400 miles north of Montreal, and when the mines reach full production the population is expected to exceed 5,000. (CP Photo)

MINES PRODUCE TOWN — The New Hosco Mine is one of several that have produced the boom town of Matagami, Que., 400 miles north of Montreal. Matagami, started five years ago, has new highway and rail links with the outside. (CP Photo)

Income Tax Explained

A column designed and written for the working persons, who are not in a position to employ the services of a professional accountant or visit an Income Tax Office.

By C. A. MILLER
Former Supervising Assessor Income Tax Dept.

A large number of taxpayers each year are mixed up in their dividend and interest income, when it comes to claiming the 20 per cent dividend credit, which does not apply to interest. A Canadian dividend is the income received from common or preferred shares of stock held in any company that pays taxes to Canada. Interest is received from bonds, mortgages, debentures, loans and savings bank deposits. A Canadian company must pay a tax on its profits before a dividend is declared. Therefore the money the stockholder receives in dividends has already been taxed by the government. To avoid taxing this same money again after it has been received as a dividend by the stock holder, a credit of 20 per cent of the dividend received may be deducted from the gross tax on the taxpayers return.

Should this tax credit exceed the tax payable, it cannot offset the old age security tax included in the gross tax. The taxpayer is always liable for the old age security tax which is the lesser of 3 per cent of the taxable income of $90. There are a number of Canadian companies that do not qualify their stockholders for this 20 per cent dividend credit. The company may have its headquarters in Canada but its operations are in another country, therefore it pays its taxes in the country where the income is earned.

Examples of such companies are Brazilian Traction and International Petroleum. When you are in doubts as to the qualification of your dividends for the 20 per cent credit, you should check with your nearest Income Tax Office or write to me, as I always have an up-to-date list.

Question No. 1 — Why does the Income Tax Dept. always delete my claim for 20 per cent dividend credit on International Milling Co.

Answer: This is not a corporation which pays taxes to Canada.

Question No. 2 — Is the 20 per cent dividend credit, deducted from the amount of dividend received or from the Income Taxes?

Answer: A dividend credit is deducted from your Income Tax payable. It is only depletion allowance that is deducted from the dividend itself. See a following article on this subject.

All letters of inquiry will be answered if a self addressed and stamped (5 cent) envelope is enclosed.

Stirling

STIRLING — Mr. and Mrs. William Alkenbrack, Ridge Road spent Thursday with Mrs. Janet Utman, Front Street.

Dr. R. A. Heston-Cook has left his dental practice as assistant to Dr. J. Jagaciak and is starting a new practice at a medical centre in Orono, Ont.

Mrs. Clara Wright of Emma Street was tendered a presentation party by her neighbors before her departure from the village. She was the recipient of a purse, scarf and gloves.

Mr. and Mrs. Charles Banks of Moosejaw, Sask. have been holidaying with Mrs. J. B. Thompson and Mrs. Edgar Morrow.

ENTERS UNIVERSITY

Mr. Douglas Irvine, Halloway was a guest on Friday at the home of his grandmother, Mrs. Janet Utman before his departure to Kingston where he entered as a student at Queen's University.

Bro. R. E. Fox, Grand Master of Grand Lodge, I.O.O.F. of Ontario and Mrs. Fox spent a few days at St. Mary's, Ont.

Mrs. E. W. Rowland, Peterborough visited Mr. and Mrs. James Palmer and other friends in the village last week.

Mr. and Mrs. Alex Wilson, North Bay spent a few days with Mr. and Mrs. Claude Tucker.

ADDRESSES ROTARY

Rotarian Joe Caulder of Rotary International gave a special address to the local Rotary club and their wives. He has been a Rotarian for over 50 years.

Mrs. Earl Eggleton recently entertained her daughter, Mrs. J. G. McGregor and Mr. McGregor of Beamsville.

Mr. and Mrs. Harold Martin visited Mr. and Mrs. Percy Hubble, Stockdale on Sunday.

Mrs. A. Greenley was tendered a presentation party before her departure to reside in Cobourg. She was the recipient of a crystal table lamp. The hostess was Mrs. William Hipwell with Mrs. J. S. Whitehead as co-hostess.

New Zealand's Relations With Britain Have Been Cooling in Last Few Months

By J. C. GRAHAM
Canadian Press Correspondent

AUCKLAND (CP)—New Zealand's relations with Britain have been cooling markedly in the last few months. The critical mood now prevailing runs deeper than occasional outbursts of indignation in the past.

The spirit of disillusion was expressed recently by New Zealand Prime Minister Holyoake when he warned the country might face profound political changes in its relations with Britain and other members of the Commonwealth.

Many Commonwealth nations, he said, view with profound misgivings Britain's likely association with the European countries. Cores of attachment binding certain countries to Britain had begun to fray.

"There is a point beyond which an international association cannot be adapted, beyond which the relationship becomes so attenuated and so elastic as to provide no cohesiveness or sense of purpose."

Such sentiments from a New Zealand prime minister are novel to say the least. The British connection has always been the whole basis of New Zealand policy.

FOLLOWED BRITAIN

New Zealanders have prided themselves on being "more British than Britain." An earlier prime minister summed up the country's policy in the phrase: "Where Britain goes we go; where she stands we stand."

The British application to join the European Economic Community jolted New Zealand feelings, but even so the country continued to base its approach to the question on complete faith in British assurances that New Zealand's vital interests would be safeguarded.

Now that faith is dissolving. Trade discussions since the failure of the British approach to the EEC have not been reassuring.

A butter quota system was approved earlier this year as a safeguard against dumping on the British market and in return for this protection New Zealand agreed to relinquish the remaining Imperial preference on butter.

But New Zealand feels Britain has administered the agreement since then for its own ends, instead of to check dumping. British refusal to agree that any breach of the spirit of the agreement has occurred has led to further recriminations.

ASKS QUOTA

Against this background, British pressure for a quota system for meat imports has had an even less sympathetic reception.

New Zealand meat interests maintain the purpose of the British request is to ease support payments to domestic farmers and any benefit to New Zealand would be decidedly incidental. They claim New Zealand interests would be submerged as in the case of the butter agreement.

New Zealand sees all the British moves as evidence of continued determination to shape the British agriculture system so as to make it more acceptable for eventual entry to the EEC. It feels Commonwealth ties are being pushed increasingly into the background.

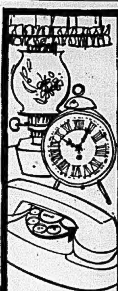
In this bedroom,
we'd like to mention,
One thing merits
special attention.
It saves you worry,
Running and hurry:
It's the convenient
BEDROOM EXTENSION!
IF YOUR HOME IS BIG ENOUGH TO LIVE IN, IT'S BIG ENOUGH FOR A BEDROOM EXTENSION! TO ORDER YOURS, JUST CALL
BELL

BACKACHE
Due to faulty elimination can be relieved overnight with the help of
DR. CHASE'S K·L PILLS

THANK YOU...
FOR PAYING YOUR CARRIER... PROMPTLY

Collections by your Ontario Intelligencer carrier are timed to provide you convenient service and best meet his school and study schedules. He may begin collections Thursday and complete his collections on Friday, so that he can pay for his papers on Saturday morning.

Your thoughtfulness in paying him the first time he calls to collect will encourage him in giving you prompt service. It will save him extra work for which he would receive no additional profit.

It will give him more time for school and other activities . . .

A GENUINE OPPORTUNITY
TO
SAVE SUBSTANTIALLY
ON A LIMITED NUMBER OF
NEW J. I. CASE
HAY EQUIPMENT

Model 200 Balers .... Special Price $1645.
Model L 170 G Rake .... Special Price $465.
Model T 10 PTO Trailing Mower Special Price $575.
Model E10 Rear Mounted Mower Special Price $525.

TERMS — ⅓ DOWN OVER 36 MONTHS
NO INTEREST CHARGE UNTIL NEXT SEASON

Trudeau EQUIPMENT
Owned and Operated by Trudeau Motors Limited
FOXBORO ROAD — DIAL WO 8-6767

BELLEVILLE AND DISTRICT LABOR COUNCIL

CHARTERED BY CANADIAN LABOR CONGRESS

TO ALL MEMBERS OF AFFILIATED UNIONS:

At this time of year I would like to convey a message to all members of Organized Labor in Belleville and District, on behalf of the Belleville United Appeal.

The Executive Members of the Belleville and District Labor Council wholeheartedly endorse the the work of the United Appeal. We urge the Members of Affiliated Local Unions to give a warm response financially and morally to this worthy appeal.

Once a year our community is asked to give generously to assist those health, welfare and youth guidance organizations who so ably help to make Belleville and the surrounding areas the fine place that it is in which to both live and work.

We can never assess the value in a monitory sense of building character in youth, of helping the sick, those who are bedridden with arthritis, the blind who walk in a dark world, the people of common disasters, etc. We who are fortunate to have steady employment at a decent living wage and are of sound body, should be only too happy to give freely to such a worthy cause.

You, the Members of Organized Labor have been generous in past appeals of this nature, we can do even better this year so let us help to raise the needed $85,000.00 necessary for next year's operations. We urge you to use the payroll deduction plan wherever this is possible.

With your support, the twelve agencies which constitute the Belleville United Appeal shall be able to fulfill their responsibilites for the ensuing year of 1964.

Fraternally yours,
LEO LUCCIOLA,
Acting President,
Belleville and District Labor Council,
Canadian Labor Congress.

Second Section

The Ontario Intelligencer

Pages 11 to 20

BELLEVILLE, ONTARIO TUESDAY, OCTOBER 1, 1963

FIRST DRAW in the Belleville United Appeal turkey contest was made last night by E. G. Gurnett, president of the Appeal. Looking on are N. B. Keith and Mrs. J. L. Smith. United Appeal workers make 100 phone calls a day, and anyone who answers the phone saying "Share the United Way" is entered in the draw. A turkey a day is given away.

Red Marriage Ceremonies Impress Mayor

TORONTO (CP) —Ottawa's Mayor Charlotte Whitton said Monday Canada's civil marriage ceremonies are "deplorable" compared to those conducted in the Soviet Union's marriage palaces.

Miss Whitton was giving her impressions of the Soviet Union, which she visited for 13 days last June, to members of the Toronto Women's Canadian Club.

The marriage palaces give dignity to the exchange of vows and "combine the dream of the church and social workers into one," she said.

A couple must apply for a marriage license at least a month before they hope to be married and are then interviewed by the palace staff of social workers who, after consultation with the parents, set a definite date for the wedding. City officials take an active part in the ceremony, giving it even more dignity, said Miss Whitton.

HAVE EQUAL STATUS

She said she was impressed with the equal status given women in the Soviet Union—they manage factories, sweep city streets and do many other jobs done only by men in this country.

More than 53 per cent of Russia's professional people, including 30 per cent of the engineers and 74 per cent of the doctors, are women, she said.

In the political field, women serve as city councillors, reeves of villages and on the Supreme Soviet, the central governing body.

Canada "should apprehend the strength of the immense Euro-Asian power now in renaissance," said Miss Whitton.

"Communism is here to stay."

She said the cult of communism, which is taking its place beside Islam and Christianity, is shifting its attack from one of military force to an attack on men's minds.

NEGRO FINED

CLEVELAND, Miss. (AP)—City Judge Carmon Valentine Monday night found Cleve McDowell, expelled negro student at the University of Mississippi, guilty of two traffic violations and fined him $36. McDowell, 21, was arrested early Sunday and accused of speeding in a 35-mile zone and of driving without lights.

AUCTION SALE of used heavy construction equipment yesterday at the H. J. McFarland Company site north of the city drew buyers from all over Eastern Canada and Northern United States. Here crowd gathers around auctioneer as he sells big earthmoving machine. Close to 300 units of heavy equipment were sold.

How Prominent Candidates Fared in B.C. Election

VICTORIA (CP)—How prominent candidates fared in Monday's British Columbia general election:

Social Credit Premier W. A. C. Bennett easily won his fifth electon victory in Okanagan South constituency.

Municipal Affairs Minister Wesley Black was the first cabinet minister returned, his election coming little more than an hour after the polls closed.

Agriculture Minister Frank Richter was returned in the farming riding of Similkameen.

Lands and Forests Minister Ray Williston, a prominent figure in power controversies in the province, won re-election in Fort George riding.

Davie Fulton, who left federal politics to lead the Progressive Conservative party in B.C., lost to Highways Minister Phillip Gaglardi in Kamloops.

Earle Westwood, recreation minister in Premier Bennett's government, was defeated, the only cabinet minister to go down. The result in Nanaimo and the Islands riding produced the only New Democratic party gain from Social Credit.

Robert Strachan, New Democratic Party leader who led an opposition of 16 members in the last legislature, won re-election easily in Cowichan - Newcastle riding on Vancouver Island.

Attorney-General Robert Bonner, who is also minister of trade and industry, was returned in the big three-member constituency of Point Grey.

Ray Perrault, who has led the B.C. Liberal party since 1959 and led a five-man group in the last House, was returned in North Vancouver.

John Green, son of former veteran federal external affairs minister Howard Green, went down to defeat in his first political try in Yale riding. He ran as a Progressive Conservative.

Frank Calder, first Canadian of Indian descent to be elected to the B.C. legislature, retained far-northern Atlin seat for the New Democratic Party.

Pearson Says No Demand Shift Ministers

By EN ELLY

OTTAWA (CP)— Prime Minister Pearson categorically denied Monday night that there is any basis of fact in reports that Liberal MPs are demanding he shift Finance Minister Gordon and Health Minister LaMarsh to other posts.

A statement from Mr. Pearson's office about the reports said:

"I have already denied, and I deny now categorically that there is any basis of fact in these reports."

The reference to a previous denial arose as a result of a comment made by Mr. Pearson after a morning cabinet session. At that time, he said it did not look as if anybody's head was going to fall because of a weekend caucus meeting of Liberal MPs.

Reports that the two ministers were under heavy fire sprang from the weekend caucus conference at which informants said the cabinet was given "brutal" criticism by Liberal backbenchers.

The reports were drawn to Mr. Pearson's attention as he left a cabinet session.

CALLS IT 'UNIQUE'

"The Liberal caucus had a most useful and valuable session," he remarked. "In cabinet this morning we have all been discussing it and agreed how valuable it was to have this unique kind of meeting.

"We thought it was a most productive and helpful meeting and that it will strengthen the good relationship between the cabinet and the ministers.

"That doesn't look as if anybody's head is going to fall because of this meeting."

Reporters later suggested that his statement neither confirmed nor denied the reports and Mr. Pearson's office issued the new statement.

Mr. Gordon got into hot water in the Commons earlier this session after his first budget.

Miss LaMarsh ran into trouble on the Canada Pension Plan with Ontario, Quebec and the insurance companies.

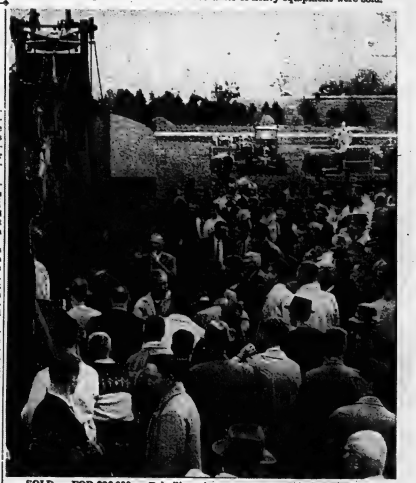

SOLD — FOR $26,000 — Rebuilt mechanical shovel worth around $60,000 new, is knocked down for $26,000 at yesterday's equipment auction. Sale was conducted by Forke Brothers of Lincoln, Nebraska, with five family members taking turns at auctioneering.

The first Belleville municipal bridge of the post war era — the CNR overpass on North Front Street — is getting final grooming in readiness for official opening ceremonies scheduled for October 10th. View of the new structure is seen looking west along tracks.

Wide four lane roadway of the new CNR railway overpass on North Front Street is in direct contrast to the narrow two lane long obsolete structure it replaces. Paving of the bridge approaches and bridge deck is now underway. Fourteen North Front Street homes were razed to make way for bridge approaches.

Construction Companies Sell Used Equipment at Auction

The second-hand machine age came to Belleville yesterday in Ontario's most costly auction of the year.

Thousands of dollars changed hands every few minutes in on-the-block bidding as construction companies across the province offered used equipment for sale at the H. J. McFarland Construction Company yards.

The event drew buyers from six provinces and five U.S. states, ranging as far west as Oregon.

Close to 290 pieces of road building equipment, ranging from bachoe buckets to mammoth earth movers kept the bidding going steadily for nearly seven hours.

The display, marshalled in uniform rows across the McFarland property bordering Highway 401, looked like an empire-builder's dream. However, the crowds it drew didn't allow for any sleeping as far as the auctioneers were concerned. Neither the auctioneers themselves allow the bidders to dawdle.

On hand to conduct the mighty disposal sale were among North America's expert salesmen in the field - - Forke Brothers, of Lincoln, Nebraska, a firm that has been auctioning equipment around the continent since 1921.

Using portable loudspeakers, the auctioneers moved rapidly down rank after rank of construction machines, with a crowd always swarming on their heels.

CANTEEN OPERATING

Fast, but fair, they carried on from 9.30 a.m. into the late afternoon, with the sale.

The fairness was carried all the way down to the company's catalogue which meticulously listed each piece of equipment and its condition, even breaking it down in spots to the condition of separate parts.

Mobile canteens set up on the field early in the day so that would-be buyers could stay throughout the auction without leaving for refreshments.

The crowd, however, was expected. From early morning two police officers were stationed at the entrances to keep traffic flowing smoothly. Despite intermittently heavy traffic caused by the nearby junction of highways 401 and 14, there were no accidents.

Ferry Loaded With Cars Sinks in River

MIDLAND, Pa. (AP)—A ferry boat loaded with cars sank in the Ohio River today after being struck by a tow boat in heavy fog, Midland police said.

Police said there were 10 cars on board the ferry carrying commuters from Midland to Shippingport and all but one person aboard had been accounted for.

Police did not know how many persons were on board at the time of the collision.

A boat from the Montgomery Island dam was on the scene quickly to aid in the rescue.

Prepaid Dental Care Expected In Few Months

TORONTO (CP)—One of two pilot projects aimed at testing the feasibility of prepaid dental care can be expected in Ontario within a few months, Dr. Wesley J. Dunn, registrar of the Royal College of Dental Surgeons of Ontario, said Monday.

Dr. Dunn told a joint conference of the Ontario Public Health Association and the Ontario branch of the Canadian Institute of Sanitary Engineers that the plan would be non-profit and under-written by dentists in the same manner as Physicians Services Incorporated provides medical care by doctors.

The college is trying to set up a group of dentists who could be incorporated under Ontario legislation allowing for the establishment of prepaid health plans.

Dr. Dunn described the task of setting up a prepaid dental scheme as far more difficult than establishing a health plan. It is nearly impossible to measure expected demand for dental treatment as a basis for premiums.

Ontario Intelligencer

SPORTS

Sport Slices...

RARE, MEDIUM, WELL-DONE

By GEO. H. CARVER, *Sports Editor*

Yankee fans are said to be depending on the Bronx Bombers' lethal weapon, the home-run sometimes administered to a leading farmer when it is most effective—the ninth inning—to bring home the world series bacon.

Dodger adherents pin their hopes on the good flippers of Koufax, Drysdale et al to tame the Bronx bludgeons and with timely clouts and speed on the bases wrench the title from the proud Gothamites.

Bad news for the guys whose pool ticket numbers are in top figures is the expert opinion that the series will not produce any big scores because of the fine pitching of both the Yankees and the Dodgers.

This opinion, pins the world series records, give the peelers with the lower numbers the edge. The record states that more series' games have been won before the fifth inning than after it, not counting overtime games.

Here are some more series records facts. There have been 30 extra-inning contests, the longest one, 14 innings in which the 1916 Red Sox beat the Dodgers 2-1. Most world series runs are scored in the fourth inning, but don't ask why.

The longest and shortest world series games, by time, were played by the same teams, the Detroit Tigers and Chicago Cubs, whose 1908 entries clipped off one game in 85 minutes and whose 1945 representatives went three hours, 26 minutes to a decision (12 innings.) The longest nine-inning game was 3:36, a 21-run affair between the 1936 Yankees and Dodgers.

The team that won the second game usually was it all (35 out of 23 until 1963) but suddenly the charm reversed itself and in only one of the last seven series did the second-game winner take it all.

A team that gets bobbled, once win to three, has a handicap that has been overcome but twice in a seven-game set—by the Pirates in 1925 and the 1958 Yankees. And no team ever won the series after losing the first three games in a seven-game deal.

Smallest crowd—only 6,210 saw the fifth game of the 1926 series at Detroit—and television not invented yet. Pepper Martin's five stolen bases in the seven-game 1931 series are most talked about but the Cubs' Jimmy Slade stole six bases in five games in 1907. Walter Johnson had to wait 18 years after he broke into the majors to play his first world series.

Only two players have stolen home in the last 57 series—Monte Irvin on Allie Reynolds' high pitch in 1951 and Jackie Robinson on Whitey Ford in 1955 —but nine in all have done it. None, however, with the winning run in the ninth.

Earliest world series was played in September 1918 on account of the war and the latest, October 25, 1911, on account of rain. Only two clubs—the 1910 and 1913 Athletics—ever went through an entire series without a change in their starting lineups. But the 1947 Yankees and 1961 Reds used 21 players in the final games—and lost anyway.

Quotable Quotes:—In Texas they say a pitcher never runs out of gas; that's heresy. They say he's out of oil . . . The Phillies' Don Hoak has a way to stop the Dodgers' Maury Wills from stealing bases: "Just wait" the man in front of him!" . . . The Angels' Rocky Bridges took one look at six-foot-six Steve Hamilton and gasped: "He's the only man I've seen who can look down on a fly ball."

Asked the difference between the two major leagues, Cincy's Joe Nuxhall wryly observed: "In the American League I noticed the parks are built differently—I could see the ball land there after I threw it."

A broadcast of a Houston game startled fans who weren't aware the Colts also are known as the .45's for the announcer proclaimed: "There are .45 players on first and third. That's better than the daffy Dodgers did in the old days at Ebbet's Field. There have been three tie world series games: Cubs-Tigers, 1907; Red Sox-Giants, 1912, and Yanks-Giants, 1922—12, 11 and innings respectively.

Bob Cleroux Retires From Ring

MONTREAL (CP)—Bob Cleroux of Montreal, 25-year-old Canadian heavyweight champion, announced Monday he is retiring to devote full time to a business career.

Cleroux, badly beaten by Zora Folley in his last fight, said he has accepted "a sound business offer."

"It is better to make certain of a business future with a good salary than to go along with boxing which is an uncertain way of making a living."

At one time Cleroux was ranked among the top 10 heavyweight contenders.

Here's The Odds on The Series!

NEW YORK (AP)—The Broadway odds favoring the New York Yankees were 7½-5 in man-to-man betting on the World Series Monday with Whitey Ford of the Yanks a 5-5 choice over Los Angeles' Sandy Koufax in Wednesday's opening game at Yankee Stadium.

The price against the Yanks sweeping the Dodgers in four straight was 10-1. The odds against a Dodger four - game sweep were 25-1.

Koufax Said OK, Will Pitch ★ ★ ★ ★ ★

Yankees Favored 7½-5 Over Dodgers

By JOE REICHLER

NEW YORK (AP)—The odds favoring the New York Yankees by 7½-5 returned to normal today as did the reports on the temperature of Sandy Koufax, the Los Angeles Dodgers' brilliant left-hander who will pitch the World Series opener at Yankee Stadium Wednesday against Whitey Ford.

The odds began to fluctuate as rumors flew that Koufax, who posted a 25-5 record during the season, had come down with the flu. When the Dodgers arrived in New York late Monday night, Koufax said he never had the flu, only a slight cold.

"It's all over now," said Koufax.

Dodger Manager Walter Alston, asked about Koufax' cold, said briskly:

"Tell them he'll pitch."

While Alston was expressing no doubt about his pitching ace, he was concerned about third baseman Ken McMullen.

FULLER RESTRICTED

McMullen pulled a hamstring muscle last Thursday and has not played since. Alston thinks the youngster will be able to start but if he cannot, Jim Gilliam will switch over to third base and Dick Tracewski, a light-hitting, good-fielding reserve, will open at second base.

"Even if the muscle pull is healed," said Alston cautiously, "McMullen will have been out five or six days and may not be in shape we'd like. And whether the leg will stand up is something we'll have to wait and see."

Alston also was highly vexed with the pitching performance of veteran left-hander Johnny Podres — the probable second game starter — against Philadelphia Phillies Saturday night. The 30-year-old left-hander, who shut out the Yankees in the final game of the 1955 World Series, was pounded for eight runs and 12 hits in two 2-3 innings. Included were two home runs.

"I wanted him to stay in five or six innings to get the work since he hadn't pitched all week," said Alston. "I left him in until it got so embarrassing I had to take him out."

The Dodgers' late arrival enabled the Yankees to engage in a long workout during which Ford, lefty Al Downing and right-hander Jim Bouton took long turns pitching. The trio is expected to start all the games, even if the Series goes the seven-game limit.

NAMES PITCHERS

"Ford and Downing will pitch the first and second games here," said Yankee Manager Ralph Houk at the end of the workout. "It will beBouton in the third game in Los Angeles."

Unlike Alston, Houk has no player problems.

"The club is in the best condition it's been all year," Houk said "Mickey Mantle is running better than at any time since he got hurt and Roger Maris' back doesn't seem to be bothering him now."

There had been some talk that Houk might decide to pitch Bouton, his young 21-game winner, in the second game instead of Downing, who was hit hard in his brief relief against Minnesota Saturday.

Houk said the scouting reports on the Dodgers confirmed what everyone knows—that the Dodgers are built on speed and pitching.

"PITCHING SERIES"

"Everyone figures it's going to be a pitching series," he said, "and they could be right. But you never know. It may go the other way.

"Last year because of the Giants' power, everybody figured it would be a hitting Series and it turned out to be a pitching Series.

"This Dodger team cannot hit with the Giants of 1962 but we're not underestimating them. The Dodgers have fine hitting, great speed, good pitching and a better defence than we heard."

World Series Facts, Figures

By THE ASSOCIATED PRESS

Participants—New York Yankees (AL) and Los Angeles Dodgers (NL).

Sites and capacities—Yankee Stadium, 72,000; Dodger Stadium, 56,000.

Number of games—Best of seven.

Schedule—First two games, Wednesday, Oct. 2 and Thursday, Oct. 3 at Yankee Stadium; open date, Friday, Oct. 4; third, fourth and fifth games (if necessary), Saturday, Oct. 5, Sunday, Oct. 6 and Monday, Oct. 7 at Dodger Stadium; Open date, Tuesday, Oct. 8; sixth and seventh games (if necessary), Wednesday, Oct. 9 and Thursday, Oct. 10 at Yankee Stadium.

Time of games—1 p.m. local time.

Series records of teams—Yankees have won 20, lost 7; Dodgers have won 2, lost 3.

Past Yankee-Dodger Series—Yankees have won six, 1941, 1947, 1949, 1952, 1953, 1956. Dodgers then Brooklyn won one, 1955.

Opening day pitchers—Whitey Ford (24-7), Yanks; vs. Sandy Koufax (25-5), Dodgers.

CORNERSTONE COMBINATION — The New York Yankees' M & M combination, Roger Maris, left, and Mickey Mantle hold a bat as their symbol of power during team's workout in Yankee Stadium. They'll see action in the World Series against the Los Angeles Dodgers, beginning Wednesday at the Yankee Stadium. (AP Wirephoto)

"There's always an easier way to get fast starts. If your car drags its feet at green lights, or has trouble passing a truck, you need a gasoline with acceleration built in. Take a tip from Tapp and switch to BP Maximum Energy Gasoline. It's the gasoline with top octane and balanced power* for fast starts and extra zip in emergencies. That's why there's a trend to BP gasoline. When you get yours, tell the man at the pump Gordie Tapp sent you."

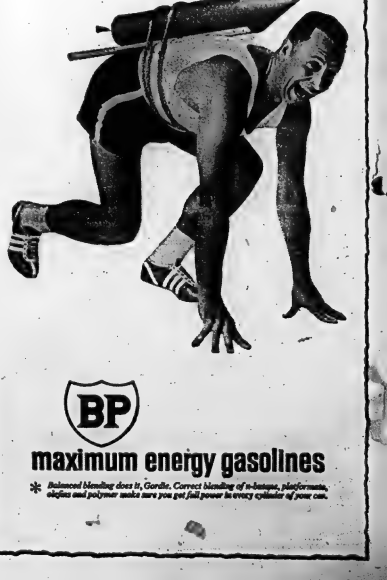

BP

maximum energy gasolines

* *Balanced blending does it, Gordie. Correct blending of octanes, plasticents, olefins and polymer units are you get full power in every cylinder of your car.*

Best In Eastern Conference

Jackson Top Passer, Carrier

By THE CANADIAN PRESS

It isn't hard to pick the outstanding offensive player in the Eastern Football Conference if statistics are a guide.

Russ Jackson, Ottawa Rough Riders' Canadien-born quarterback, not only is the best passer in the east but the best ball carrier—at least on average gains a carry.

Jackson's outstanding play is one of the big reasons why Ottawa sits atop the EFC standings with a 5-3 record when the team was an almost unanimous pre-season pick for last place.

He has completed 80 of 142 passes for 1,551 yards—an average gain of 10.9 yards. And on 39 carries, he has rushed for 225 yards—5.5 yards a carry.

George Dixon of Montreal Alouettes is the rushing leader in total yards with 634 on 129 carries which makes him by far the busiest ball carrier in the Big Four. His average carry is 5.4 yards.

Moe Racine, Ottawa's talented place - kicker, still leads the scoring race with 46 points four better than teammate Dave Thelen and Dick Shatto of Toronto Argonauts, who have seven touchdowns and 42 points apiece.

Thelen also moved up in the rushing department during the last week. The Ottawa fullback is second to Dixon with 482 yards on 81 carries.

In punting, young Gino Bercetta of Montreal has booted 70 and averaged 42.0 yards — almost two yards a punt further than Joe Zuger of Hamilton Tiger-Cats and Dave Mann of Toronto.

Czech Star Signs With Maroons

CHATHAM (CP) — George Kren, 25-year-old centre who defected to Switzerland while on a tour with the Czechoslovakian national team, is the second player to sign with Chatham Maroons of the International Hockey League.

Chatham manager Gus Mortson signed the forward Sunday after seeing him at the Toronto Maple Leafs' training camp in Peterborough.

Kren skipped the Czech team Dec. 31, 1962.

The first player to sign with the Maroons was Sudbury native George Uuitalo, a right winger.

Will Wait 40 Hours For Tickets

NEW YORK (AP)—Glen Granlarten, 53-year-old cab driver from Madison, S.D., walked up to the bleacher window at Yankee Stadium Monday night and began a 39½ - hour wait for tickets to the opening game of the World Series.

Granflarten stepped into line at 6:30 on a mild night in New York and was joined shortly afterward by four others, who'll have to wait under the train tracks of New York's elevated system for the ticket window to open at 10 a.m. Wednesday.

Granflorian is in New York on a vacation.

HAD KEEN NOSE

Nick Carter, a Kentucky bloodhound whose nose led to 600 arrests, once followed an arsonist over a 106 - hour - old trail.

(Advertisement)

The Tag That Can Save Your Life!

Are you allergic to penicillin? Do you take insulin or cortisone? Find out in October Reader's Digest if you are one of the millions who should carry this new lifesaving symbol—to protect against fatal errors in emergency treatment. Learn how you can get this, universal identifying symbol, in Reader's Digest, now on sale.

FALL TUNE-CARE

20-POINT SPECIAL

1. CLEAN AND GAP SPARK PLUGS
2. TEST ENGINE COMPRESSION
3. INSPECT ALL WIRING FOR WEAR
4. INSPECT DIST. CAP AND COIL FOR CRACKS
5. REMOVE DIST. & INSPECT POINTS OR REPLACE
6. SET DIST. WITH DWELL METER
7. SET IGNITION TIMING
8. ADJUST ALL CARB LINKAGE
9. ADJUST AUTOMATIC CHOKE
10. ADJUST CARB IDLE MIXTURE
11. ADJUST FAN & GENERATOR BELTS
12. FREE UP HEAT RISOR VALVE (6-cyl.)
13. TIGHTEN CYL. HEAD & MANIFOLD BOLTS
14. CLEAN FUEL FILTER
15. TEST STARTER
16. TEST AND CLEAN BATTERY
17. INSPECT OIL AND COOLING SYSTEM
18. CLEAN AND SERVICE AIR CLEANER
19. SCOPE TEST
20. ROAD TEST

4 & 6 Cyl. $8.20 – 8 Cyl. $10.00

REG. $12.50 PARTS EXTRA REG. $14.75

(UNTIL OCT. 31, 1963)

ELLIOTT MOTORS LTD.

ACADIAN - PONTIAC - BUICK - VAUXHALL

WO 2-4585 24 Dundas St. W., BELLEVILLE WO 2-4585

Roaring BC Lions Stampede Stamps

Saskys Edge Bombers

By THE CANADIAN PRESS

Not since the club's inception in 1954 have the British Columbia Lions roared with such authority on the Canadian football scene.

The Lions opened a three-point lead in the Western Football Conference Monday night with a 32-14 triumph over Calgary Stampeders. In another WFC battle at Winnipeg, the hardrock Saskatchewan defensive unit sparkled again as the Roughriders defeated the Blue Bombers 12-10 to tie Calgary for second place.

British Columbia made it three straight over Stampeders with a brilliant passing attack spearheaded by quarterback Joe Kapp, who clicked for three touchdowns with speedy end Mack Burton.

More than 32,000 fans in Empire Stadium watched the action and kept an eye on the B.C. election results flashed on a second scoreboard.

One man torn between two duties was Herb Capozzi, general manager of the Lions and a Social Credit candidate in the election. Capozzi's party swept back into power, his Lions were ferocious — but he lost in his first political attempt.

KICKS 8 POINTS

In addition to Burton's outburst, the Lions got a touchdown from Pat Claridge—again on a pass from Kapp—and a field goal, four converts and a single from rookie Peter Kempf.

Quarterback Eagle Day and fullback Lovell Coleman scored touchdowns for the Stamps and Larry Robinson booted both converts.

The victory gave Lions an 8-3 record and 16 points. Calgary and Saskatchewan have 6-4-1 records. Winnipeg now is in fourth place with 12 points, eight ahead of Edmonton.

The game opened up early in the second quarter as Coleman charged 50 yards through centre to set up Calgary's first touchdown, a two-yard sweep by Day.

Lions nullified that score two plays later. Nub Beamer returned the Calgary kickoff to the Stamps' 49 and Kapp then hit Claridge on the sidelines with a touchdown pass.

SET UP TD

Willie Fleming broke loose for 42 yards to set up the first of Burton's touchdowns, a 27-yard pass at the goal line. The convert gave Lions a 15-7 halftime lead.

Burton's other scores came on a six-yard toss in the third quarter and a 16-yard pass in the fourth.

Stampeders scored one touchdown on their all-out drive in the fourth quarter. Coleman made the one-yard dive after a series of pass completions by Day.

Day completed 18 of 30 passes for 190 yards, while Kapp rolled up 333 yards on 19 completions in 32 attempts. Stamps smashed for 172 along the ground to British Columbia's 129.

At Winnipeg, the fabulous Roughrider defence finally yielded a touchdown—the first in five games—but it was the defensive team that won the ball game.

Halfback Dale West intercepted a Winnipeg pass from Kenny Ploen in the first quarter and returned it 60 yards for a touchdown.

SPOILS RECORD

The villain who spoiled the amazing Roughrider defensive record was fullback Roger Hagberg who scored Winnipeg's lone touchdown. George Fleming booted a field goal and a convert to complete the scoring.

Martin Fabi was a kicking machine for the winners—booting singles of 77, 67 and 37 yards with the help of a wind at his back. He averaged 50 yards on his 12 punts.

Other Saskatchewan points came on a fourth-quarter field goal by Reg Whitehouse.

Bombers had 23 first downs to Saskatchewan's 10. They rushed for 224 yards and passed for 184 while Roughriders made 118 along the ground and only 76 through the air. Ploen, Hal Ledyard and Dick Thornton were good on 12 of 22 passes while Ron Lancaster and Frank Tripucka completed seven in 12 attempts.

Kenmors, Galt Undecided On Series

OBA Senior finalists, Belleville Kenmors have finally learned who their opposition will be in the titular series but as yet not much else has been decided about the series.

Galt will supply the opposition in the championship affair, having ousted Campbellville in their half of the semi-finals.

The Belleville club would like to play a three-of-five series while Galt is said to favor a two-of-three affair. This matter is under discussion at the present time.

An effort will be made to have two games played this weekend, possibly in Galt Saturday and back here on Sunday afternoon.

The Belleville club has already announced plans to play their home game early, likely at one o'clock, so it will not interfere with the telecast of the World Series game from Los Angeles later in the day.

Length of the series and definite playing games are expected shortly.

Softball Game Series Washed Out

The second game of the OASA Juvenile "A" semi-finals, between Galt and Belleville, was washed out in Willowdale last night and shortly after the entire affair was a thing of the past.

Elmer Woods, sponsor of the Woods - Horlock team, said: "We have called the whole thing off. the boys are not interested."

Thus Belleville forfeits the series, actually for the second time, and Galt will enter the Ontario finals.

GOING CHEAP

WEST SHEFFORD, Que. (CP)—A two-storey brick school house built exactly 100 years ago has been sold to the village of West Shefford for $1, to be used as a town hall. Local children now attend schools in nearby. Waterloo.

Jones, Chatham To Play on Neutral Field

Belleville Jones Motors have withdrawn their protest of the second game of the OBA Juvenile "A" championship series with Chatham, it was announced here this morning.

Jones won the first game in the 2-of-3 set here 3-1 but lost the second game in Chatham 6-2. The third game was to have been played in Chatham this coming Sunday but plans have been changed.

Dave Bell, OBA convener from Western Ontario has ordered the third game to be played on neutral grounds, with neutral umpires. The Belleville club was not too happy with the officiating in the Chatham game.

Efforts are being made to have the deciding game played in Campbellville this weekend. A definite announcement is expected shortly.

Wait Until Cass Digs This

Chuvalo Scared Clay Will Duck

TORONTO (CP) — George Chuvalo, former Canadian heavyweight boxing champion, fears that Cassius Clay will back down on a promise.

Clay, the No. 1 contender for Sonny Liston's world crown, said he would sign to meet the winner of the Chuvalo-Mike Dejohn fight last Friday at Louisville, Ky.

Chuvalo won the brawl on a majority decision but fears Clay now may change his mind.

"I am scared he won't take the fight," said Chuvalo, who is awaiting word from Clay at his Toronto home. "Although, before I beat DeJohn, he said he preferred to meet me because I was rude about his small arms."

Posing with Clay for a pre-fight publicity picture, Chuvalo felt Clay's biceps and quipped: "Gee, you must be a welterweight."

Clay, who had predicted Chuvalo or DeJohn would fall in five rounds, threatened to lower the prediction on Chuvalo unless the Canadian bruiser minded his manners.

IS CONCERNED

Chuvalo's concern is understandable. His largest take in a fight was $22,500, when he lost his Canadian title to Robert Cleroux of Montreal.

He figures to earn as much as $125,000 in a fight against Clay in Clay's hometown at Louisville. Because of his brawling win over DeJohn, Chuvalo is somewhat of a villain in the eyes of Louisville fight fans. With a gate percentage, Chuvalo could clean up.

How would he fight the Louisville Lip?

"Crowd him," said Chuvalo. "He likes to lay back. I think I know how to fight him. I saw him on TV against Archie Moore, Harold Johnson and Alex Miteff. Best way to slow him down, or anyone else for that matter, is hit him in the body."

Fifteen Teams Enter City Darts League

Fifteen teams have entered the City Dart League for the 1963-64 season, it was announced here today.

At a league meeting, entries were accepted from ANAF Warriors, Bad Boys, Bar Flies, Ben's Dusters, Don's Delivery, El Rancho, Jim's Place, Legion Branch 99, Lucky Lew's, Sawdusters, Plaza A. and P., Ted's Skyliners, Temple's Bobcats, Will's City Service and the Wild Cats.

The league schedule will open on Monday, October 7. No games will be played on Thanksgiving Monday.

The executive elected for the season consisted of. President, J. Davidson; 1st vice president, B. Storms; 2nd vice president, D. Epstein; secretary, D. Andrews; treasurer, G. Blaind.

Works Edge Firemen 3-2, Lead 3-1

The Public Works moved to within one victory of the Interdepartmental softball league championship last night by nipping the Fire Department 3-2.

The Works lead the four-of-seven final three games to one with the next tilt scheduled for CNRA Park, Wednesday evening, at 5.30.

Last night's game was a tight one with the Firemen leading until Gord Green slammed a home run to make it 2-2 in the sixth inning. The winners shoved home the deciding run in the seventh and final frame.

Both clubs played good ball, collecting just five hits apiece, with the winners making one error and the losers two.

Gary Reid struck out four while pitching the win. Green was his catcher. George Woodhouse and Al Ryan formed the losing battery, Woodhouse fanned three.

Gord Green's homer was the big blow for Public Works. Other hits went to Coates, Pierce, McInroy and Loney.

Lyle Wannamaker rapped a pair of doubles in defeat with other safeties going to Grant Parks, Harry Danford and Al Ryan.

LIVES EVERYWHERE

There are some 2,000 species of bats and the flying mammals inhabit all parts of the world except the polar regions.

City Peewee Champions Given Party

The West Hill Senators, city peewee baseball champions, were honored with a presentation party at the Park Dale club house on the weekend.

Also attending were the East Hill Cubs and parents of the players. Frank Ray is the coach of the Cubs.

The Senators, coached by Ron Lupenette, were presented with the championship crests. Don Lee made the presentation.

The boys were feted with hotdogs and soft drinks and completed the afternoon with various games.

The day proved a complete success for the proud young players and their equally proud parents.

The Trots

CAMPBELLVILLE, Ont. (CP)—Bar Gold, a seven-year-old gelding, won the featured $600 pace at Mohawk Raceway Monday night, stepping a 2:07.8 mile.

Bar Gold paid $15.50, $4.50 and $3.20 in the race for three-year-olds and up. Second-place Sheliaf returned $3 and $2.80 while show horse the Happy Wanderer paid $3.20.

Sports Calendar

SOFTBALL

Tonight — Oct. 1st, Open meeting of Belleville and District League, Club Canara, 7.00 p.m.

Wednesday — Interdepartmental Finals: Public Works vs Fire Department, CNRA Park, 5.30 p.m.

FOOTBALL

Thursday — Bay of Quinte COSSA: BCIVS at Quinte; Napanee at Brighton; Picton at Trenton.

HANDGUN SHOOTING

Wed. Oct. 2 — Quinte Marksmen's close out shoot of the outdoor season, hunters' night special.

Sunday, Oct. 6 — Northern Electric, Trenton and Quinte Marksmen compete for Labatt Trophy, at Quinte Marksmen's outdoor range, 1.00 p.m.

Every Tuesday, Quinte Marksmen regular shoots, in Belleville Armories, 7.00 p.m.

TRAP SHOOTING

Regular shoots at Quinte Trap and Gun Club, every Wednesday at 6.00 p.m. and every Sunday at 10.00 a.m.

BADMINTON

Belleville Garrison Badminton Club, at the Armories, every Wednesday at 9.00 p.m.; every Friday and Saturday at 8.00 p.m.

Soccer Results

LONDON (Reuters)—Results of soccer games played Monday night:

INTER-CITIES FAIRS CUP
First Round
Man United 2 Millwall 0
Peterborough 2 Bournemouth 1
Queens PR 1 Bristol R 0

ENGLISH LEAGUE
Division IV
Barrow 1 York 2
Newport 0 Chesterfield 1
Stockport 2 Bradford 1
Tranmere 2 Halifax 2

WORLD'S LARGEST AUTO INSURANCE COMPANY
Call: E. W. Harrison
State Farm Agent
Phone WO 8-5501
STATE FARM MUTUAL AUTOMOBILE INSURANCE COMPANY

PHONE FOR APPOINTMENT DAYTIME OR EVENING IN YOUR OWN HOME
Custom Tailored Clothes
NEWT WILBUR
WO 8-9259
123 FOSTER AVENUE
(Opp. Masonic Temple)

MEN...

FOR A HAPPIER, HEALTHIER

FALL AND WINTER

TRY THE "Y"

You Can't Beg, Borrow or Buy Physical Fitness.

MEN'S ACTIVITIES START OCTOBER 2nd.

PHYSICAL FITNESS CLASSES

MONDAY and WEDNESDAY 5.30 p.m. - 7p.m.

Physical fitness exercises followed by volleyball and swimming

OTHER ACTIVITIES FOR MEN

- Recreational and instructional swimming
- Volleyball and Basketball
- Judo
- Skin and Scuba diving
- Family swims
- Handball and Squash
- Body building with weights
- Showers and plunges

Exercise according to your needs and strength by joining one or more of the above activities.

REGISTER NOW AT YOUR YMCA

A Member of the Belleville United Appeal.

Come on in out of the winter!

Stanfield's fine cotton rib underwear gives you all the protection you need on cold winter days... without weighing you down. The pullover style short-sleeve Shirt (1411) has a patented nylon-reinforced neckband guaranteed not to lose its shape. Sizes S.M.L. about $2.50. The elastic-waist double-seat Longs, sizes 30-40 (1412) about $2.95. Same fine fabric available for boys, styled like Dad's. Shirts about $1.50, Longs about $1.95. When you buy Stanfield's you buy the best.

STANFIELD'S

STANFIELD'S LIMITED, TRURO, NOVA SCOTIA

Everybody Loves A BARGAIN

CANADIAN TIRE CORP'N

4 GREAT SHOPPING DAYS

WEDNESDAY-THURSDAY-FRIDAY-SATURDAY

ELECTRIC KETTLE

2-qt. size triple chrome plated copper with black bakelite handle; automatic safety shut off; 1500 watt element. Model R119; Compare with 7.95.
SALE PRICE $4.98
LESS 5% CASH COUPONS

WEDGE CUSHION

Filled with kapok; very durable, variety of colors.
Reg. 59c. SAVE 10c. SALE PRICE 49c
LESS 5% CASH COUPONS

CHAIRS

Moulded plastic bottom, metal legs, heavy duty levers; will not mar the floor; choice of colors.
Compare with $8.49. SALE PRICE $4.69
LESS 5% CASH COUPONS

DECORATIVE CANISTER SETS

Very attractive patterns and colors.
Discount Dept. Store Price $1.57. SALE PRICE $1.19
LESS 5% CASH COUPONS

POLAR ANTIFREEZE "None Better"

Ethylene glycol — the pure full strength product. Protects right down to 62° below zero. Polar's formula will meet the specifications of the makers of every American, Canadian and European cars or trucks up to and including 1963-1964 model cars.
Reg. Price $2.39. SALE PRICE, GAL. $2.29
LESS 5% CASH COUPONS

GUN SET for the SMALL FRY

Very decorative belt — complete with 2 guns, small derringer, silver bullets.
$2.49 Value. SALE PRICE $1.49
LESS 5% CASH COUPONS

POWERFUL CENTRIFUGAL
PUMPING OUTFIT

Complete with a 2½ h.p. gasoline motor; will pump up to 3,000 gals. per hour, heads to 100 feet. Inlet opening 1¼" outlet, 1¼" will reduce to ½"; high and low pressure heads; vibration free.
Our Regular Price $96.95. SAVE 17.00. SALE PRICE 79.95
LESS 5% CASH COUPONS

FLEXIBLE PLASTIC PIPE

Pressure tested for use anywhere on a cold water line; 100 ft. coil.
Compare with 3.98. SALE PRICE $2.29
LESS 5% CASH COUPONS

CARAFE'S

Heat resistant, very attractive gold color stand, black handle and cover.
Compare with $2.98. SALE PRICE $1.95
LESS 5% CASH COUPONS

DELUXE CARAFE

They are heat resistant and very attractive gold colored stand and band at top, durable white handle.
Compare with $3.95. SALE PRICE $2.95
LESS 5% CASH COUPONS

AUTOMATIC PERCOLATORS

With filter action, 2-9 cup capacity; polished aluminum with cool black handle and base.
Discount Dept. Store Price $8.48.
Our Price $7.97. SALE PRICE $7.58
LESS 5% CASH COUPONS

Self Adhesive Floor Weatherstrip

⅜" wide; easy to apply on most clean and dry surfaces.
Discount Dept. Store Price 35c.
SALE PRICE 29c
LESS 5% CASH COUPONS

FAN TYPE LEAF RAKES

Metal rake with long wooden handle.
Our Regular Price $1.28. SALE PRICE 98c
LESS 5% CASH COUPONS

"CHARGE IT" — NO MONEY DOWN

Interest Free 30-Day Charge Accounts
Up to 20 Months to Pay

— STORE HOURS —

Daily 8.30 a.m. to 6 p.m.; Friday night until 9 p.m. Service Dept. and Parts open Thursday and Friday evenings 'til 9 p.m.

CANADIAN TIRE CORP'N — CANADIAN TIRE ASSOCIATE STORE

EASY TERMS

COR. COLEMAN & HARRIET STS.
DON HILL LIMITED WO 8-6701

Bowling 5-Pin

CATHOLIC BOWLING LEAGUE

Foulers 7, Rural Routers 0; Ups and Downs 5, Mikes 2; Lucky Strikes 5, Beatnicks 2; Dumbells 5, Button Pushers 2.

Ladies' high triples — D. Neville 712, M. O'Brien 596, M. Reed 555, G. Fobert 551, L. Matus 540.

Men's high triples — D. Henry 674, F. Deveau 641, J. Kennedy 621, D. Bennett 619, M. Chartrand 601.

Ladies' high singles — O. Neville 300, M. O'Brien 251, M. Reed 242, M. Ruttan 238, G. Fobert 218.

Men's high singles — J. Kennedy 249, D. Bennett 243, D. Henry 242, M. Whalen 227, F. Deveau 226.

FORRESTERS DISTRICT LEAGUE

Ladies' high single — M. Ruttan 258.

Ladies' high triple — M. Ruttan 604.

Men's high single — B. Foley 220.

Men's high triple — P. Munns 542.

Other good scores — P. Munns 217, R. Elliott 206, B. Foley 220, G. Murray 209, M. Ruttan 201-258, I. Wilson 204.

THURSDAY AFTERNOON LADIES LEAGUE

Hot Shots 7, Villains 0; Hustlers 7, Happy Gang 0; Dodgers 7, Toppers 0; Four Jays 5, Do Littles 2; Screwballs 4, Beefers 3.

High Singles - E. Goyer 288, 252; M. Mundrey 283; D. Jones 266; R. Ellis 265; E. Archer 239; V. Christopher 238.

High Triples - E. Goyer 700; V. Christopher 631; D. Jones 624; M. Mundrey 609.

BELLEVIEW GLASS AND MIRROR

Points - Canada Optical 7, Flintstones 0; Macs 5, Happy Gang 2; Hill Billies 0; Pin Heads 7; Misfits 7, Latecomers 0.

Men's High Triples: C. Tenney 712; T. Horton 704; R. Coles 684; T. Anderson Sr. 656; C. Kimmett 655; M. Moreau 648; J. Finden 632.

Ladies High Triples: M. Kemmett 693; L. Kemmett 631.

High Singles: R. Coles 242; J. Moore 249; M. Kemmett 277; L. Kemmett 230, 258; J. Finden 295; M. Moreau 272; T. Horton 248, 268; T. Anderson Sr. 240, 244.

SWACO MIXED LEAGUE

Bouncers (7) 2412, Aces (7) 2759, Dumbells (3) 2402, Gophers (4) 2360, Slackers (0) 2151, Zeros (0) 2401.

Ladies' high single — B. Marsh 246.

Men's high single — S. Lennox 326.

Ladies' high triple — D. McCracken 610.

Men's high triple — R. Garvin 596.

EDUCATED TOE — Charles (Tiny) Hermann, whose skill as a kicker of field goals and converts was an important factor in Ottawa Rough Riders' success in Big Four football before the war, has given up coaching. Hermann, 57 and 280 pounds, now runs his own insurance business from his Ottawa home. Here he sits by his swimming pool with his dog Skippy. (CP Photo)

Football Standings

ORFU Senior

	W	L	T	F	A	Pt
East York	4	1	1	114	84	9
London	4	1	1	106	87	9
Oakville	2	4	0	90	91	4
Sarnia	1	5	0	51	90	2

Games Saturday

Oakville at London

Sarnia at East York.

Red Hickey Quits

Frisco Loses Game, Coach

SAN FRANCISCO (AP)—Red Hickey is out, Jack Christiansen is in but the question still remains the same: Can San Francisco '49ers win in the National Football League?

Hickey, the fiery redhead who starred at Arkansas and played end for Los Angeles Rams, quit Monday in the wake of a demoralizing 45-14 loss at the hands of Minnesota Vikings.

Hours later Jack Christiansen, out of Colorado State and a six-year pro with the Detroit Lions' defensive secondary, was named in Hickey's place.

Christiansen joined the '49ers in 1958 as coach for the defensive backs, the same season Hickey took over as head man, relieving Frankie Albert. Hickey had been a '49er assistant and an assistant with the Rams.

Hickey said he had considered the move for a couple of weeks "unless we started winning." But the loss string grew to 10 straight—two from last year's regular campaign, five in the pre-season this year and three regular season's games this year.

"In this game you either win or move on," Hickey declared . . . "It was either quit or put them in the embarrassing position of having to fire me." Hickey said he left the '49ers with amicable relations and he had no immediate plans.

President Vic Morabito emphasized Christiansen's appointment was for only the remaining 11 games this year.

Bowling 10 Pins

TUESDAY NIGHT BELLEVILLE MIXED

Country Cousins 3, Pinpoppers 1; Flintstones 2, Winfalls 2; Champs 1, Alley Cats 3; Lo R's 1, Mike's Barbershop 3; The Mixers 4, Tigers 0; The Crows 3, Quirks 1; Ski-Doos 0, Pathfinders 4; Channel Kats 3, Not Much 1; Auto Electric 4, Eager Beavers 0; Gar's Gang 2, Parrots 2.

Ladies' high triples — G. Bella 532, P. Gullis 528 (210), P. Ronsky 508 (202), M. Thurgood 516.

Men's high triples — B. Taylor 542, J. Bell 575 (202-201), G. Anderson 541, W. Laing 524 (208), T. Jury 515 (201), L. Ward 536 (209), A. Watkin 516, A. McLeod 529, G. Butler 511, W. Lavergne 528 (204), J. Miller 526.

INTERNATIONAL HDWE. MIXED LEAGUE

Pulls 4, Catches 0; Roses 3, Nuts and Bolts 1; Levers 2, Push Plates 2; Padlocks 4, Four Aces 0; Cylinders 3, Saurkrauts 1.

Men's high singles — J. Hall 205, P. Tracey 202.

Men's high triples — V. Hicks 544, P. Tracey 523, J. Hall 534.

Ladies' high singles — B. Duby 188, M. McGuire 181.

Ladies' high triple — D. Miller 478.

Starting Oct. 2nd, this league will start bowling at 8 o'clock p.m. in place of 9 o'clock p.m.

MEN'S CLASSIC

Kinnears (1) 2122, Strouds (3) 2186; Any's (0) 1830, BBBG. (4) 2113; Belleville Bowl (1) 1868; Loewens (3) 1941.

High Singles: Duane Peschken 222; Bill Elliott 220; Jerry Miller 217; Jim Ritchie 215; Mike Dowbyhuz 212; Bill Taylor 201.

High Triples: Bill Elliott 595; Duane Paschken 580; Mike Dowbyhuz 575; Jerry Miller 551; Wally Lavergne 541; Bill Gregory 530.

A.N.A.F. Womens Sports

Darts - Bouncers 6, Chippers 1; Jets 4, Untouchables 3.

High three darts - Ann Percy 125.

Cribbage - High team: Mabel Green, Hilda Acker.

TO REALIGN LEAGUES

NEW YOR (AP)—Commissioner Ford Frick said Monday that a preliminary study of realigning the two triple-A baseball leagues pointed toward 12 teams in the International League and eight in the Pacific Coast League. Each team operated with 10 clubs in 1963. Frick said no firm decisions have been made.

Lions Face $250,000 Damage Suit

DETROIT (AP) — Former tackle Gil Mains of the Detroit Lions brought a $250,000 damage suit Monday against the National Football League club, a hospital and the team physician, alleging improper treatment of a knee injury suffered in 1961.

Mains, who also played for Toronto Argonauts in the Canadian League, also sued the Lions for an additional $15,000 for salary allegedly due him for the 1962 season.

The suit named Detroit Osteopathetic Hospital and Dr. Richard A. Thompson, team physician, as co-defendants with the football club.

Mains hurt his left knee in a game between the Lions and the San Francisco '49ers Oct. 1, 1961. He claims he is crippled permanently.

Pay $85,000 For Five Yearlings

TORONTO (CP)—J. Louis Levesque of Montreal spent $85,000 Monday as he purchased five of the 16 yearlings sold at the annual yearling sale at E. P. Taylor's Windfields Farm here.

Levesque bought one of the two yearlings which sold for $25,000, top single price for the day. There were no takers for for prepriced at $50,000 and three at $35,000.

Levesque's $25,000 buy was a bay colt by Victoria Park out of Bright Flash. Victoria Park is Canada's greatest money winner and was 1960 horse of the year.

Five of Victoria Park's offspring were sold, including the other $25,000 purchase by Allen Case of Todmorden, Ont. This was a bay colt out of Ivy.

A total of $232,500 was realized with a record average price of $14,531. Previous record of $13,607 was set last year.

SWITCH COACHES

CLEVELAND (AP) — Cleveland Indians released pitching coach Mel Harder Monday and announced he will be succeeded by Early Wynn next season. No reason was given for the switch. Harder, 53, had been with the Indians since 1927. Wynn, a 43-year-old right-hander, joined the Indians in May after he had been released by Chicago White Sox.

(Advertisement)

Helps You Overcome FALSE TEETH Looseness and Worry

No longer be annoyed or feel ill-at-ease because of loose, wobbly false teeth. FASTEETH, an improved alkaline (non-acid) powder, sprinkled on your plates holds them firmer so they feel more comfortable. Avoid embarrassment caused by loose plates. Get [illegible]

Tiny Hermann, Place-Kicker In Football for 50 Years

By RUSSELL ELMAN

OTTAWA (CP)—Tiny Hermann is without a football job this fall for the first time in half a century.

The place-kicker and convert specialist from Halifax, a former RCMP fingerprint expert who displayed the most highly touted toe in Canadian football history, has laid aside his cleats for the last time. His was the foot that so often in the 1930s salvaged victory from looming defeat for Ottawa Rough Riders.

Now 57, Charles Bismarck Hermann is a successul insurance agent here.

He relinquished his final football post, as coach of Ashbury College in suburban Rockcliffe Park Village, at the end of last season.

"He is a figure that will be remembered," the students wrote in tribute in their school magazine on his retirement.

"He could, and often did, work miracles with weak or indifferent material. . . . How many times, in all weathers, have we seen his towering, monumental figure on the fields at practice hours, blasting, demonstrating, encouraging, while his bellow made the panes rattle in the upper windows."

OWES TO SPORT

Tiny's approach to moulding Ashbury into a powerful football unit reflects his own philosophy.

"A successful sports personality has a responsibility, an obligation, to pass on the knowledge accumulated over the years," he said while relaxing beside a newly-installed swimming pool in the back garden of his West End home.

"That's why records are always being broken. Someone has learned from another what he had found out by hard experience.

"If I had the physical capacity today that I had at 18 plus what I now know at 57, no doubt my own achievements would have been more notable."

Still a fit 280 pounds with a stubby moustache adorning a friendly smile, six-foot-three inch Tiny modestly reviewed the career that won him a trunkload of trophies as a champion track and field athlete and all-Canadian all-star in both English-style rugger and Canadian football.

STARRED IN TRACK

"Memories fade," he said, "but I like to remember when a sports club in Glace Bay chipped together in the hard depression days of 1932 and found $50 to send me to the Canadian athletics championships at Hamilton."

Then on detachment duty with the police in Cape Breton, he more than amply repaid this act of faith and generosity. At Hamilton, he mounted the gold medallist's rostrum as triple winner of the hammer, shot and discus events.

His athletics' prowess, however, has been overshadowed in the public eye by his football career, which began at the tender age of seven at King's Collegiate School at Windsor, N.S.

There, he learned English rugger and the art of kicking converts and field goals from every angle. Later, he was on the Maritime championship Halifax Wanderers team.

As a lieutenant commander in the navy in the Second World War—he commanded various escort vessels in the submarine-infested North Atlantic—he returned to his native Nova Scotia and helped put Canadian football on the map there. Organizing a squad of former Big Four men then in service uniforms, he was in the HMCS Stadacona team that thought enough of itself to challenge for the Grey Cup.

PERSONAL PROWESS

Tiny's personal introduction to Canadian football was at the age of 27 in 1933 after being transferred to the RCMP's fingerprint laboratories in Ottawa. It took two or three years to master what amounted to a brand new game for him but by 1936 he was an all-Canadian inside wing with Ottawa Rough Riders of the Big Four.

Sports writers wrote of Riders' surviving on "a prayer and a kick" as Tiny's place-kicking squeezed a series of vital, narrow victories for his club. His neat half-step forward to propel deadly accurate converts between the goal posts won him the league's scoring title in 1937.

By this time editorial writers were urging that Ottawa take out a stout insurance policy on Tiny's toe and an anonymous poet wrote:

"O! Powerful Tiny Hermann toe,
A mighty digit thou!
To thee, our grateful thanks we owe."

Even the game officials sang his praises. Said Hec Crichton: "Hermann, with all his size, is one of the cleanest players in the game."

COSTLY MISCUE

Not all Tiny's kicks found their mark, of course. One that missed was a much-publicized boot that might have sent Winnipeg Blue Bombers down to defeat in the 1939 Grey Cup final, in which Winnipeg defeated Ottawa 8-7. With Ottawa, he was in three Grey Cup classics, in 1936, 1939 and 1940. In 1936 they lost to Sarnia, when there was no east-west final. They beat Toronto Balmy Beach in another all-eastern Grey Cup in 1940.

After the war, Tiny took up coaching here, at Carleton College, St. Patrick's College, Nepean High School and for the last 10 years at Ashbury College. From this standpoint, he makes this appraisal of modern football:

"It's better played and better coached, and the athletes are much better trained than we ever were."

He now runs his own insurance business with the basement of his home serving as an office. Also in the Hermann household are his wife, Loretta, daughters Carolanne, 19, and Phyllis, 17, and dog Skippy.

An early riser, he eats two soft-boiled eggs and coffee for breakfast as part of a rigorous diet; does not drink nor smoke.

For exercise, he takes dips in his pool, gets out regularly on the golf course and in winter sweeps up district titles on the curling rink. Top curler in the City of Ottawa Bonspiel this year, one of his pet projects now is to make the capital the scene of the Canadian curling championships in 1967.

PANIC!

We need help! We're loaded with summer tires. Winter stocks are on the way. Tires must be cleared at ROCK BOTTOM PRICES!

Firestone QUALITY TIRES

PRICED to CLEAR

ALL TIRE LINES

BLACKWALLS or WHITE

NYLON or TYREX

TUBELESS or TUBED

FREE MOUNTING

CREDIT TERMS

CLEARANCE

FULL WARRANTY

ON ALL TIRES — NEW AND USED

Prices start as low as .. $10.95

Drive in for a FREE SAFETY CHECK

Firestone SERVICE SPECIALS

COMPLETE ALIGNMENT AND FRONT WHEEL BALANCE .... $12.95 MOST CARS

BILL DELINE LTD.

283 Coleman Street — Dial WO 2-3483

The ENAMEL that WEARS and WEARS and WEARS!!!

Moore's *High Gloss*

IMPERVO ENAMEL

- Tile hard finish
- Use indoors or out
- Resists wear and weather
- Non-yellowing white
- All popular colors

$11.60 GAL.

3.45 QT.

WALKER Hardware

248-50 FRONT ST. — WO 2-2588

"THE HEART OF THE CITY"

COMPLETE TV ANTENNA SERVICE

GOOD TV PERFORMANCE STARTS WITH YOUR TV AERIAL

This is especially true today with all the new channels available. For sharp, clear reception on ALL channels, let us install the NEW CHANNEL MASTER CROSSFIRE ANTENNA

A SELF-SUPPORTING TOWER

Is the Modern Way to install your TV Antenna

- NEAT APPEARANCE
- LONG LIFE—NO RUSTING
- NOTHING ATTACHED TO THE ROOF

AN FM AERIAL

Will give the ultimate in clearance and selectivity in FM reception. Get the most out of your FM receiver!

ALL WORK GUARANTEED

OPEN FRIDAY EVENINGS 'TIL 9

PHONE FOR A FREE ESTIMATE

FINKLE ELECTRIC LTD.

334 PINNACLE ST. — DIAL WO 2-5331

BELLEVILLE MERCHANTS' DIRECTORY CONTEST

FIND THE "SCRAMBLED" WORD

FIND THE "SCRAMBLED" WORD

RULES OF CONTEST—

Each week in one of the advertisements on this page, a word will be scrambled. Read the advertisement . . . find the scrambled word, unscramble it. Then fill out the coupon at the bottom of the page and mail. All answers must be in by Friday of the same week, and winners will be announced the following week. The winner will be drawn from among the correct answers received and a cheque for $10 will be mailed promptly. Members of the staff of The Ontario Intelligencer or their families are not eligible for a prize.

Last week's winner was Mr. W. Hart, 325½ Church Street
Scrambled word was Prescription in Westgate Pharmacy Ad.

You Can Win $10.00 EACH WEEK

Send in as many replies as you wish to:

CONTEST EDITOR, P.O. BOX 190
The Ontario Intelligencer, Belleville, Ont.

The Contest Editor, P.O. Box 190,
The Ontario Intelligencer, Belleville, Ont.

The Unscrambled Word is .....

The Advertisement of .....

My Name .....

Address .....

SPORTS

BICYCLES
- WHEEL TOYS
- FISHING TACKLE
- HOBBY SUPPLIES
- TOYS
- SPORTS GOODS

STEPHEN
LICENCE
LTD.
280 Front St. WO 2-4562

DAIRY

ROBLIN DAIRY - LTD. -
SANITARY SEALED
DAIRY PRODUCTS
WO 2-4069
194 Coleman St. Belleville

HEATING

ESTD. SINCE 1923
CHAS. L. HYDE & SON LTD.
Plumbing & Heating Contractors
- COMMERCIAL
- RESIDENTIAL

Installation and Repairs
232 Front Street
WO 2-1900

DRUG STORE

LITTLE'S PHARMACY
144 N. Front St. WO 2-4232

MAKE YOUR "FIRST STOP" LITTLE'S
FOR ALL YOUR DRUG NEEDS
- Prescription
- Cosmetics

SPRING SERVICE

REPAIRS
TO ALL MAKES OF
CAR - BUS - TRUCK
SPRINGS
"Give IVAN A Ring . . . He's Got The Spring"
FOLEY FOUNDRY
& MACHINE CO. LTD.
22 WALLBRIDGE RD. WO 2-4301

WHEEL BALANCE

GUARANTEED PASSENGER AND TRUCK TIRE
WHEEL BALANCING
BILL DELINE
LTD.
223 Coleman St. WO 2-3483

AUTO GLASS

WHILE-U-WAIT SERVICE
At the Dundas and Pinnacle St. branch, skilled and courteous technicians offer fast, efficient
AUTO GLASS REPLACEMENTS
CALL WO 2-8210
SPEEDY AUTO GLASS LTD.

MEATS

OPEN
Thursday & Friday
'til 9 o'clock
AND
ALL DAY WEDNESDAY
BLACK'S
MEAT MARKET
256 Front St. WO 2-8018

SPORTS

BOB'S SPORTS AND REPAIRS
46 SOUTH FRONT ST.
SEE THE NEW 1963
FISHING TACKLE
NOW ON DISPLAY
HEADQUARTERS FOR ALL EVINRUDE MOTORS

WIN $10. EACH WEEK in the **DIRECTORY CONTEST**

AUTO ACCESSORIES

ACCESSORIES FOR MOTORISTS!
- White Winking Cats
- Fender Flaps
- Mirrors
- Hood Seals
- Wheel Spinners
- Cushions
- Port-A-Walls

SHERRY AUTO PARTS
163 PINNACLE ST. (At Dundas)
DIAL WO 8-7625

SERVICES

Call CHAPMAN'S
Home Beverage Delivery
Belleville — WO 2-5720
Trenton EE 10510

—All Brands of Soft Drinks
—Punch Bowls
—Portable Bars
—Bartending

"Buy Your Drinks . . . The Modern Way"

STATIONERY

VISIT OUR
NEW RECORD DEPARTMENT!
SCHWAB'S
232 FRONT ST.

Painting & Decorating

AGNAR
LELAND
Painting & Decorating Contractor
- PAINTING
- DECORATING
- FLOOR SANDING

WO 2-6525

DRY CLEANERS

FINE DRY CLEANING
by
Woodland
- DRY CLEANERS
- SHIRT LAUNDERERS
- COLD STORAGE
- DRAPERY CLEANING

514 Dundas St. E.
WO 8-6438
WESTGATE PLAZA
Dundas West
WO 8-6438

TELEVISION

USED TELEVISION SETS
$25.00 up
HITCHON'S
340 Front St. — Belleville

TASTY FOOD

POTTER'S
CANTEEN
NOW OPEN
To Serve You
Delicious Hamburgs
Dinners
Snacks
Try Our Food and You'll Love It!

GROCERIES

SAVE ALONG WITH MITCH
WHEN YOU NEED:
- GROCERIES
- FROZEN FRUITS
- FRESH MEATS
- DRUG SUNDRIES
- TOYS ETC.

MITCHELL'S
FOOD MARKET
ROSSMORE WO 2-1413

AUTOMOBILES

1957 PONTIAC
Deluxe 4-door Station Wagon
Snappy V-8 motor, automatic transmission, custom radio, one of the better-medium priced cars. Finished in smart Sherin Gold and Beige.
$1195.
ELLIOTT MOTORS
24 DUNDAS WEST
WO 2-4585

DRY CLEANING

ADVANCE
Years Ahead Dry Cleaning
Fast, Efficient On-The-Spot Service
—Dry Cleaning
—Shirt Laundering
62 DUNDAS ST. W.
WO 2-5325

GARDENING

FOR MIDSUMMER LAWN CARE
USE MILORGANITE
Organic Fertilizer
50-lb. bag $3.50
Rental Spreaders $2a a day.
Bishop's Seed
and
GARDEN CENTRE
87-95 STATION ST.

HOME FURNISHERS

VISIT WRAY'S
WE OFFER
CARPETS
OF NYLON, WOOL, ACRILAN, VISCOSE & BLENDS IN ALL PRICE RANGES.
WRAY'S HOME FURNISHERS
208 Front St., WO 2-3572

OUTBOARD MOTORS

GUARANTEED
OUTBOARD MOTOR SERVICE
All Makes Serviced
Jack GOYER
MARINE
62 Front St. S. WO 2-8222

USED CARS

1959 JAGUAR
A Nice Sport Model
$1,995.00
See It At
S'ELLIVERELL OLDEST DEALER
J. B. BOYCE
AND SONS LTD.
WO 2-5154

DRAPERIES

Mulvitch Bros. Specialize in the Making and Installation of
CUSTOM-MADE DRAPERIES
For measuring and free estimates just phone WO 8-8766 or visit our factory store, on the second floor where you will find a large selection of Drapery materials on display.
McINTOSH BROS.
STORES LTD.
Free Estimates
WO 8-8766

USED CARS

1958 PONTIAC PATHFINDER
4 door sedan — standard transmission, 6 cylinder, radio, must be seen to be appreciated
FULLY GUARANTEED
Full price **$875.**
DOUG WELBANKS
MOTORS LTD.
22 Dundas St. E. WO 2-3000
Opp. Bus Terminal

SERVICE STATION

BA Service Station
Is Your FIRST STOP
For: Minor Repairs
Road Service
Towing, Welding
WO 2-7070
BRANSCOMBE'S BA
3 DUNDAS ST. EAST
at Front and Dundas

FRIED CHICKEN

TRY OUR Finger Lickin' Good
KENTUCKY FRIED CHICKEN
CALL
WO 2-6016
Foster's
LTD.
97 STATION ST.
BELLEVILLE

TELEVISION

RECONDITIONED
TELEVISION
PRICED FROM
49.95
Belleville's Largest Selection
BOOTH
RADIO & TELEVISION Ltd.
170 FRONT ST. (Opp. City Hall)
DIAL WO 8-6785

GROCERIES

Amodeo's
Open Every Night 'Til 9 p.m.
AT
199 N. FRONT STREET
WO 2-9463
20 BRIDGE ST. WEST
WO 2-7063

DRIVE-IN

FOUNTAIN PARK DRIVE-IN
121 N. Front St. (at Donald)
Dial WO 8-5276
Where good friends meet to eat
THE HOME OF BUCKEYE ROOT BEER
HAMBURGS
OUR SPECIALTY

RENTALS

- DRILLS
- PUMPS
- HOISTS
- TARPS
- CEMENT MIXERS
- COMPRESSORS
- COMPACTORS
- ELECTRIC TOOLS
- LADDERS
- SCAFFOLDING

MURRAY EQUIPMENT
COMPANY
WO 8-6785

USED CARS

SPECIAL!
1961 CHEVROLET IMPALA
4-Door Station Wagon
V-8 Automatic, Radio
$2795.
TRUDEAU
MOTORS LTD.
31-35 Station St. — Pontiac Buick

DRUG STORE

KIDS!
FOR ALL YOUR
Back-To-School Needs
(Over $5.00 Purchase)
YOU WILL RECEIVE A FREE GIFT.
KELLY'S DRUG STORE
421 Bridge St. East WO 2-4202

WATCH REPAIR

No scrambling at Mercier's. You get your watch on time. Extreme care taken with all
WATCH & CLOCK REPAIR
Finest Equipment
PAUL MERCIER
JEWELLER
260 Front St. WO 2-3524

BRIDES

The Most Exciting NEED
NOT Be the Most EXPENSIVE
It's a Fact . . . a
Great many Brides Shop
at
STANLEY'S
LADIES' WEAR
Trenton

INSURANCE

LIFE INSURANCE SERVICE
- ESTATE PLANNING
- BUSINESS INSURANCE
- GROUP INSURANCE

MUTUAL LIFE ASSURANCE CO. OF CANADA
180 — 192 PINNACLE STREET —
DON C. WILLIAMS, C.L.U. GEO. SWEET, C.L.U.

LUMBER

SILLS FOR SERVICE
WO 8-6731
for
LUMBER - PAINTS - TOOLS
HARDWARE, etc.
ALL YOUR BUILDING & REMODELLING NEEDS
485 DUNDAS ST. EAST

AUTOMOTIVE

REAR
WHEEL ALIGNMENT and BALANCE
Both Jobs $8.95 Most CARS
Every Wheel We Do:
- Correct our wheel alignment to exact and correct factor. camber, toe-in, toe-out.
- Precision balance front wheels. Install necessary weights.
- Safety check steering and all tires.
- Recieves 2 month Road Hazard Guarantee Installed. (Tires extra)

Dominion Tire Stores
Division of Dominion Rubber
34 Bridge St. W. WO 8-8333

STORAGE

COLD STORAGE
FOR FUR
AND
CLOTH GARMENTS
CITY CLEANERS
And SHIRT LAUNDERERS
180 East Moira St. WO 2-6497

OFFICE SUPPLIES

O'NEIL SALES
LIMITED
AUTHORIZED DEALER
REMINGTON RAND
BUSINESS MACHINES AND SYSTEMS
SALES AND SERVICE
191 FRONT ST. WO 2-8329

STUDEBAKERS

VADER'S CAR SALES
STUDEBAKER
Sales and Service
Holiday Time Is Time Up Time
- Lights Adjusted
- Tune-Up
- Tires checked, etc.

—Top Line Used Cars—
N. Front and College Sts.
Belleville
OPEN EVENINGS
WO 2-1491—WO 2-1449

MAINTENANCE

GOT A FLOOR PROBLEM?
MAUND'S SERVICE
CAN HELP YOU SOLVE YOUR TROUBLE WITH
PROPER TREATMENT AND CARE
A Pleasure To Serve You
340 Pinnacle St. — WO 2-8427

SNACKS

TOBE'S COUNTY GARDENS
- Banquets
- Take - Out Orders A Specialty
- Pizza

Rossmore WO 2-1131

HARDWARE

SPECIAL!
C.I.L. EXTERIOR
HOUSE PAINT
WHITE ONLY
4.98 gallon
AVAILABLE AT
WHITES HARDWARE
220 Front St. WO 2-4656

TV RENTAL

BUY or RENT
FULLY RECONDITIONED
TELEVISION
MANY MAKES & MODELS TO CHOOSE FROM.
CIRCLE TV SERVICE
(BELLEVILLE) LTD.
209 Coleman St. WO 8-6781

AUTOMOTIVE

CARL JONES MOTORS LTD.
Your New
RAMBLER
DEALER
"Voted the 1963 Car of the Year"
Sales and Service
30 College Street West

GLASS

BELLEVIEW GLASS & MIRROR
304 Pinnacle St. WO 8-5231

LADIES' WEAR

ARTISTIC
391 Front St. WO 8-7133

Beautiful
WEDDING GOWNS
$39.95 up
AIR CONDITIONED

HOBBY SHOP

12% INTEREST
(Plus 5% Discount Coupons)
PAID ON OUR CHRISTMAS CLUB PLAN
ASK US ABOUT DETAILS
the hobby shop
We Have Stock For Supplies
1251 Front St. WO 2-5474

HAIR STYLIST

THE FIRST . . . IN
HAIR STYLES

MICHAEL'S
HAIR STYLES
DOWNTOWN — WO 2-3133
BELLEVILLE PLAZA— WO 2-3393

PRESCRIPTIONS

WESTGATE PHARMACY

Prescription Pick-up and Delivery Free
OPEN
Wednesday Afternoons
Sundays and Holidays
WO 2-3023

PLUMBING

You Can Depend on
The John Lewis Co. Ltd.

- Plumbing & Heating
- Heating & Ventilation
- Oil - Gas - Electric

WO 8-5525

CLASSIFIED ADVTS.

WANTED - MALE

MANAGERS AND ASSISTANT MANGERS

For Canada's largest discount chain operation. We need men with experience in chain, variety store, or men's wear operations. To be trained to take over management on future units.

Write for interview to
Personnel Office
ROCKOWER
Of Canada Ltd.
92 ORFUS ROAD
TORONTO 19
Ontario
S25-6t

MAN ABLE TO DIRECT HOUSE and apartment construction for small investment company. Must be able to do some travelling. Salary and bonus. Write Box 118 Ontario Intelligencer. O1-3t

8 SALESMEN FOR BELLEVILLE area to handle nationally known products. Men who would like to better their income preferred. Apply Fuller Brush Co., 26 Point Crescent, Kingston. O1-2w

DRIVER SALESMAN AGE 23-45 Apply in person, Roblin's Dairy, 194 Coleman Street. O1-2t

CARETAKER REQUIRED. APPLY in writing, stating age, qualifications and experience to The Belleville Separate School Board P.O. Box 56 Belleville. O1-3t

RAWLEIGH BUSINESS NOW open in Prince Edward and Hastings Co. Trade well established. Excellent opportunity. Full time. Write Rawleigh's, Dept. J-132-189, 4005 Richelieu, Montreal.

PART TIME MALE FLOOR CLEANER

25-40 years approximately 15 hours weekly, 7.15 p.m. to 11 p.m., excellent steady supplement to regular weekly wage, approximately $1,000 per annum. Applicants must be reliable, alert responsive to instruction, presentable, modern equipment, specific methods and work assignments —

WRITE BOX 102.
ONTARIO INTELLIGENCER
Giving full particulars including employment history from 1953
Successful Applicant Will Be Bonded
S30-3t

EXPERIENCED RELIABLE FARM man. Steady employment, year round to right person. Walter Savage. WO 2-3418. S28-3t

MAN FOR GENERAL FARM work, house available if required, good wages, and benefits. For information write or contact Swarz Brothers, R. R. 3, Bowmanville. S27-4t

MECHANICS

Class A Truck. Night Work. Union Shop. 5 Day Week.
DIRECT WINTERS TRANSPORT
Toronto, 235 Queens Quay West
G. MILLER 362-1881
S26-6t

WANTED - FEMALE

RELIABLE WOMAN FOR BABY sitting in West Hill home. WO 2-3232. O1-2t

EXPERIENCED PRACTICAL work. WO 2-4137 after 5 p.m. O1-3t

LADIES FOR LIGHT OFFICE dusting, evenings between 6 and 10. Applicants must drive own car, mileage paid, uniforms, supplied. Write Box 60, Ontario Intelligencer. S30-3t

RELIABLE WIDOW OR RETIRED lady to care for home. Private room. Must be fond of children. WO 2-0850 after 7. S4-tf

NEED EXTRA MONEY? $50.00 and more can easily be earned by showing our fabulous Christmas cards, gifts, toys, to friends and neighbors. Our exciting, full-color catalogue makes it easy to get plenty of orders. No experience necessary. Send no money. Write today for free catalogue and Christmas cards on approval. Monarch Card Co., Dept. 1, 217 Cannon Hamilton. Jy22-3mts

AVON CALLING

EARN EXTRA MONEY FOR CHRISTMAS

Selling beautiful Avon cosmetics. Only 2 open territories left in Belleville.

SO DON'T DELAY
WRITE OR CALL COLLECT
MRS. J. LIPOWSKI
415 PALACE ROAD
Kingston, Ontario
Phone 542-5083
S26-6t

WANTED FEMALE

GENERAL HOUSEKEEPER

For position in Toronto, Live in. Excellent wages. Must love children. References required. State age.

Apply BOX 2
ONTARIO INTELLIGENCER
S28-3t

WANTED MALE OR FEMALE

APPLE PICKERS, HAROLD Bonter, 4 miles west of Rednersville. S13-tf

ACCOMMODATIONS WANTED

3 BEDROOM HOUSE WITH basement, furnace near schools, buses, centrally located by November 1. Reply to 75 Lemoyne Blvd. E., Apartment 6, Longueuil P.Q. O1-3t

ACCOMMODATIONS WANTED

ROOM, BOARD and DAY CARE

For Young mother and baby. Prefer in Riteway Store District
WO 2-3487 Extension 1
Before 2 p.m
S30-3t

WANTED

STUDENT NURSE WISHES RIDE to Toronto Thursday morning. WO 2-4128. O1-2t

TO BUY CHILD'S DOLL CARriage. Deseronto 396-3082. O1-2t

USED PRESSURE SYSTEMS ON new Beatty or Monarch pumps. Complete stock of parts and repair service. Pringle and Cooper. A16-ev-tu-tf

RESERVATIONS FOR STAFF PARties, Banquets, Dinner Parties, Wedding Receptions - Jim's Place Dining Room - Kingston Road - Phone Jim - WO 2-0147. S24-1m

WANTED PIANOS IN EXCHANGE for furniture or cash F. M Barrett Co., WO 8-5231 S4-tf

EMPLOYMENT WANTED

MATURE WOMAN WISHES EMployment evenings and weekends. Experienced receptionist, typist, meeting people. Phone WO 2-8305. O1-3t

STENOGRAPHER, SHORTHAND, typing and bookkeeping, experienced, desires full time employment, Box 8 Ontario Intelligencer. O1-3t

ODD JOBS, WINDOWS CLEANed storms put on, painting, etc. WO 2-6320. S28-4t

BOOKKEEPER WITH TYPING experience, desires employment, evenings. Write Box 12, Ontario Intelligencer. S23-6t

DELIVERY AND CARTAGE $2.30 hour. Dry-wall applied and filled, framing, flooring, roofing, rumpus rooms $1.50 hour WO 2-8303. S19-1m

REAL ESTATE WANTED

LISTINGS WANTED

We need 2, 3, and 4 bedroom houses to sell in all parts of the city. Call for free appraisal.
GORDON WOODS
REAL ESTATE
139 FRONT ST. — WO 8-6471
S3-5-7-9-11-13-16-18-20-23-25-27-30

FARMS, ANYWHERE, ANY SIZE. List your farm with the firm most active in "The Farm Field" Free appraisals. B. G. Foster, Broker, Cannifton. WO 2-4095. S27-1m

WE NEED HOUSES TO SELL. 3 and 4 bedroom homes urgently needed in all parts of the City. For prompt action list your house for sale with W J McCormick Realty Ltd. 89 Station Street WO 2-5397 M19-tf

ROOM AND BOARD

ROOMS FOR SLEEPING BY night or week. Single or double. WO 2-8969 S17-1m

TO LET

2 BEDROOM APARTMENTS

New modern apartment block in residential district. Close to downtown. Each apartment has large living room, dining room, modern kitchen, 4-piece ceramic tile bath plus 2 bedrooms. Stove and refrigerator included. Automatic laundry facilities. Equipped play area for children. Resident building superintendent — rents from $110.00 monthly.

INCLUDES
SWIMMING POOL on premises
For Information Phone
W. J. McComick
Realty Ltd.
WO 2-5397
Evenings Call WO 2-6319
S9-ev-m-tu-t-s-tf

PLEASANT, HEATED APARTment, East Hill, 3 rooms and bath unfurnished. H.D. wiring on bus line. Available October 15. WO 8-6976 after 6 p.m. O1-5t

2 BEDROOM UPSTAIRS APARTment, large living room & kitchen. Private entrance and bath. Possession immediately. 270 Charles St. S23-tf

TWO BEDROOM UPPER DUPLEX unheated $45. monthly 280 John Street. WO 8-0986. Jy24-tf

TWO BEDROOM DOWNSTAIRS heated apartment. Close to downtown. $85. monthly. Possession immediately WO 8-6634. O1-6t

2 BEDROOM GROUND FLOOR, heated apartment, tiled floors, heavy duty wires, veranda and attached garage. Private entrance, recently decorated, rent $80. Available October 15. WO 2-3271. O1-3t

4 ROOMED UNHEAED APARTment, 2 bedrooms upstairs, East Hill. Gas furnace $75. monthly. WO 2-1418. O1-3t

2 BEDROOM, SELF-CONTAINED heated apartment. Available November 1, WO 8-6832. O1-5t

FURNISHED MODERN ONE BEDroom apartment panelled living room, completely private $65. WO 2-8076. S28-tf

LARGE 2 BEDROOM, HEATED apartment, private bath and entrance, 31 Jones St. Apply 28 Johnson St. S24-tf

PARKDALE COMMUNITY CENtre - Make your reservations now for Banquets, Staff Parties and Catering by Jim's Place Dining Room - Phone WO 2-4657 or WO 2-0147. S24-1m

4 ROOM BUNGALOW ON BAYshore, Rossmore, also 3 room apartment, all conveniences. WO 2-0941. S23-tf

SIX ROOMS AND BATH, 3 BEDrooms, hardwood and tile floors, good condition, 215 Albert Street. Apply 213 Albert St. after 4.30 p.m. S24-tf

2-BEDROOM APARTMENTS IN fully modern new building. Refrigerator and stove supplied. Washer and dryer available. Occupancy September 1. Apply Superintendent, 45 Benjamin St., Apartment 33. Au2-tf

TO LET

DESIRABLE PROPERTY FOR RENT

House with attached 2-car garage, partly furnished, choice location, overlooking Bay of Quinte on Rednersville Road 3 miles from Belleville.

Accommodation consists of large living room with fireplace, separate dining room, kitchen, family room, four-bedrooms, bathroom (one and a half), oil heating, available November 1.

APPLY TO BOX 80
ONTARIO INTELLIGENCER
at once for interview with owner, week of September 23
S30-1w

3 ROOM SEMI-DETACHED HOUSE with sunroom, hardwood floors, laundry facilities, West Hill. Nicely decorated. WO 2-4829. S25-tf

2 BEDROOM APARTMENT, UNheated $73. monthly. Apply 120 Burnham Street, between 6 and 9. S26-tf

3 ROOM APARTMENT AND GARage, corner Bradgate and Dundas East. Not suitable for children. $35. monthly. WO 8-6310. S3-tf

THREE BEDROOM HEATED APARTMENT

Eleven hundred square feet living area. 20-foot living room. 12 Applewood Drive, Westgate, best residential area, washer and dryer, T.V. hookup, large parking area. Available immediately.
RENT $103.
WO 2-7704
S27-tf

2 BEDROOM, HEATED UPPER apartment, child welcome, non drinkers, evenings 45 East College, corner of Geddes Street. S10-tf

5 ROOM UPPER APARTMENT, self-contained, heated, adults. Phone WO 8-7910. O1-3t

FURNISHED, HEATED, BED SITting room, will rent separately or with furnished kitchen, central. WO 8-6508. O1-3t

ATTRACTIVE APARTMENT IN modern triplex. East Hill residential area, large bright living room, modern kitchen, bath. One bedroom. Private entrance, parking. $80. WO 8-9607. O1-tf

HEATED ONE BEDROOM APARTment, stove and refrig. furnished heated batchelor apartment, T.V. hookup, laundry facilities, garage, modern apartment building, West Hill. WO 2-1584 or WO 2-1543. O1-tf

THREE BEDROOM HOUSE, COLlege St. E. $80. monthly, immediately available. Gerald Joyce Realty. WO 2-5326. O1-6t

SECOND FLOOR, SELF-CONtained, 3 room unheated apartment near hospital $45. Adults. WO 2-1655. O1-3t

GROUND FLOOR, 2 BEDROOM apartment, heat and water supplied. 2 babies welcome, garden. TV book-up. WO 2-3676. S30-1t

A HOME AWAY FROM HOME. Y.M.C.A 20 Campbell St Single rooms Reasonable rates S5-tf

NEWLYWEDS, SMALL HEATED apartment. Stove, refrigerator, convenient location, parking, completely private, Adults evenings. WO 2-3603. S16-tf

TWO BEDROOM APARTMENT

Furnished or unfurnished, private entrance, good location. East Hill, near hospital, heat and hydro. Garage.
WO 2-8336
S16-tf

HOUSEKEEPING AND BACHElor apartments, 1 and 2 rooms completely furnished and heated, private bathroom, parking. Weekly or monthly rates. Blue Inn Motel. S3-1m

3 ROOM HEATED APARTMENT, bath, ground floor, separate entrance. Dufferin Avenue. $75. WO 8-5863. S18-tf

LARGE 2 BEDROOM GROUND floor apartment heated, available October 1. Apply Victoria and Grey Trust Company, WO 8-6417. A30-tf

SPACIOUS, PLEASANT, ONE bedroom, heated lower apartment, sunporch, laundry room. Apply 24 Sinclair. WO 8-8212. S27-1m

3 BEDROOM HOUSE, CLOSE TO downtown. Available October 1. EX 2-8853. S26-tf

3 ROOM APARTMENT. PRIVATE entrance and bath. Hydro and water supplied. Reasonable Rent. Phone Trenton EX 2-3928 after 3 p.m. S30-1w

THREE BEDROOM HOUSE

On Charles Street. Living Room, Kitchen, bathroom, garage. $90. monthly, heated.
WO 2-5856
AFTER 3 P.M.
S30-4t

MODERN GROUND FLOOR APARTMENT

(No other apartments overhead) 2 bedrooms, kitchen, living room, bathroom, quiet, clean, spacious, picture windows, aluminum door, storms, awnings, tile floors. Private entrance and driveway. 2 children welcome. Available now or November 1. Sixty dollars monthly. "Don't Miss This One".
WO 2-1386
O1-tf

FURNISHED APARTMENT, BEDsitting room, kitchenette, private entrance, utilities supplied, suitable for one or couple. WO 8-6889. O1-3t

GEORGE STREET

2 duplex apartments, 2 bedrooms in each, large rooms, completely self-contained, hot water oil heated.
$100. Monthly
GERALD JOYCE
REALTY LIMITED
WO 2-5326
S23-tf

3 BEDROOM UPSTAIRS APARTment, heated, hot water, supplied private entrance and bath, close to down town, $73. monthly, WO 8-8182. S11-tf

TO LET

3 ROOM SELF-CONTAINED apartment and garage, in Rednersville, built-in cupboards, low rent. Available October 1. WO 2-1015 or WO 2-3884. S27-tf

QUIET RESIDENTIAL APARTment, East Bridge Street, central, 2 bedrooms, living room, kitchen and bath. TV hook-up. Private verandah and terrace, adults, $90. heated. WO 8-9017. O1-tf

RENTALS, MARSHALL REAL Estate, 20 MacDonald Gardens. WO 2-8282. M1-tf

TWO BEDROOM UPPER DUPLEX unheated, $30. monthly, 282 John Street, WO 8-0986. S28-tf

APARTMENTS AND HOUSES TO rent. Louis Yanover, Broker. WO 2-4246. Office 247 Dufferin Avenue. S28-1m

THREE ROOM APARTMENT, PRIvate bath, reasonable rent 280½ Front Street. WO 2-1104. My22-tf

BELLEVUE APARTMENTS THIRD floor heated apartment, Janitor service. Phone WO 8-5363. A3-tf

TWO-ROOM OFFICE SUITES, Front Street. Immediate possession. Apply Victoria and Grey, WO 8-6417. Ap27-tf

COMFORTABLE ROOM, WITH kitchen privileges, near bus stop. WO 8-8981. S23-6t

COMPACT 3 ROOM HOUSE AT Bayside, $50. monthly. WO 2-3312. S26-tf

LARGE 4 ROOM, SECOND FLOOR, heated apartment $65, includes attic, verandah, garage. Private entrance, central residential area WO 8-3329. S27-tf

6 ROOM HOUSE, AVAILABLE October 15. No objection to 2 or 3 children. Victoria and Grey Trust. WO 8-6417. S27-tf

3 ROOM FURNISHED APARTment with heat and hydro. Close to downtown. WO 2-3763. S30-3t

3 BEDROOM, LIVING ROOM, kitchen, immediate possession, very clean inside. For information WO 8-3372 after 3. S30-3t

6 ROOM BRICK HOUSE, CENTral, full bath, oil heat, H.D. wiring $90. Immediate Possession. WO 2-8184. S30-3t

3 ROOM HEATED, APARTMENT, self-contained, suitable for working couple. WO 8-7295. S30-3t

ONE BEDROOM APARTMENT furnished, including TV, hydro, parking, adults only. WO 8-7834. S30-3t

4 ROOM, LOWER APARTMENT, heated, hardwood floors, centrally located, garage. WO 2-4829. S30-1w

LOTS FOR SALE

SUB-DIVISION APPROVED LOTS close to Belleville. Terms. WO 2-7686. S12-1m

FOR SALE OR TRADE

FACTORY MADE HOUSEBOAT will trade for cottage for information call WO 2-4307 O1-2t

FOR SALE

Now is the time to plant
HEDGE PLANTS
9,000 PRIVET — SPECIAL
$15. per 100 and up
10,000 CHINESE ELM
$8. per 100 and up
JAP BARBERR (Dwarf)
ARCTIC WILLOW (Dwarf)
ALPINE WILLOW (Shade)

BELLEVILLE LANDSCAPE SERVICE
PHONE WO 2-2623
Prop. — LARRY JOHNSON
O1-3t

ADMIRAL 21" SUPER CASCADE TV, good condition $35. chrome kitchen table $6. WO 2-7516. O1-3t

FREE FILM — BRING YOUR Black and White rolls to GEEN'S for Quality Developing and printing. A new roll of 120, 620 or 127 film FREE when you pick them up. Ready next day at three. Geen Drugs. Phone WO 2-4551 S9-1m

WILSON'S NO. 1 WHITE HONEY. Extracted and comb on Belleville market or at our home. Roslin. S18-1m

RUTURE EASER FORM FITting support for reducible inguinal hernia. No fitting required. Lattimer's Drug Store. S6-1m

USED GIRL'S JUNIOR, BOY'S Juvenile bicycles, $19.85 each. Cooke's Keys and Bicycles, 142 Front St. S30-2t

BEATTY WRINGER WASHER, IN good condition. $35. WO 8-9786. S30-2t

USED DOORS, DOOR FRAMES, double hung windows, moldings and trim, 188 William St. after 5. S30-3t

ALL KINDS OF CLOTHING AND shoes for men, women and children. Army boots and shoes $5. "The Barn" 105 Station Street beside Brewer's Warehouse. S30-tf

EXPERT SERVICE, FRONT END alignment, wheel balancing. Brake and muffler service. Bill Deline Ltd 283 Coleman St., WO 2-3483. S27-tf

FRIGIDAIRE, HEAVY DUTY ELectric range, excellent condition. A good buy. Apply 11 Emily Street. S24-tf

LUXURY LINE CAPRI BOAT and FABULOUS 40 H.P. MOTOR FULLY EQUIPPED

Reg. $1,995.
SALE PRICE $995.
SIMPSONS-SEARS
329 FRONT STREET
WO 8-5591
S28-3t

SHOTGUNS, AMMUNITION, hunting licences, rifles, handguns, scopes, sights, custom gunsmithing. Ox Bow Gun Shop, 437 Bridge East. A15-tf

ALUMINUM STORM AND screen doors, full 1¼ inch thick. $37.50 Aluminum storm windows with screen. Eighteen dollars, plus Federal and Provincial tax. Free installation. M. Moran. WO 8-7341. M9-tf

FOR SALE

ROSES, TREES, SHRUBS, EVERgreens vines, perennials, fruit stock Quinte Nurseries, 3 miles west Belleville. Trent Road WO 8-7633 Au21-tf

POTATOES PHONE CLARENCE Vanclief. WO 8-7305 Jy24-tf

USED GARDEN TRACTOR WITH plow and cultivator. Apply 212 North Front Street. O1-3t

CHILD'S WINTER COAT SIZE 10, 2 dresses size 8. Skirt size 8. WO 8-6378.

GUITAR, CHEAP. VENETIAN blinds, assorted sizes. WO 2-4023 O1-3t

ONE ONLY — NEW 1963 7½ H.P. ELGIN MOTOR

Regular $245.
SALE PRICE $219.
Simpsons-Sears
WO 8-5591
S3-tf

CITY WATER 300 AND 1,000 GALlons. Prompt delivery. John Huffman. WO 2-5473. S3-1m

LADIES FULL LENGTH BROWN fur coat and hat. Size, 14-16. Cheap WO 8-8002. S27-6t

SMALL SHETLAND PONY REgistered. Western show saddle, harness and cart. Also 10 man snowmobile chassis less motor. All new. 473-4115 Madoc. S27-6t

INSOMNAL CAPSULES. NERvous? Jittery? Can't Sleep? Try Insomnal, 24 for $1.25. Lattimer's Drug Store. S6-1m

PLAYER PIANO WITH MATCHing bench and rolls. WO 8-6562. S30-3t

GENDRON BABY CARRIAGE, like new, lift out crib, WO 2-1843. S30-2t

REMOVE CORNS, CALLUSES fast, easy painlessly, in 30 minutes. New Corn Master only 98c Lattimer's Drug Store. A29-1m

150 HEREFORD AND DURHAM stock calves and 1½ year old stocker steers and heifers. Sale Wednesday, October 9th. George A McGowan, 778-2213 Havelock. We deliver. O1-6t

2-PAIR LINED DRAPES. Length 43", width 70", phone WO 2-8961. O1-3t

NEW RONSON ELECTRIC RAZOR

With Clipper Attachment
At Bargain Price
3 Sets of
MUSKIE TROLLING HOOKS
Latest Type
WO 2-4639, Evenings
WO 8-6467 Days

NO. 1 GRADE TABLE POTATOES. Free delivery in the vicinity of Belleville and Foxboro. No business on Sunday. J. Rakker, Foxboro, R. R. 1. WO 8-8065. S17-24-O1-8-15-22-29-N5-12

ROTTED MANURE BY THE LOAD or bushel. Delivered. WO 2-8090. O1-6t

SMALL PUMPKINS FOR SALE. WO 2-4406. O1-3t

POOL TABLE, USED, IN GOOD condition. 36x78 complete with 2" snooker balls, 4 cues and rack $49. WO 8-6838 after 5 p.m. O1-3t

TRAVEL TRAILERS, GOLDEN Falcon see the latest models at Richard's Trailer Sales, 276 Dundas East Trenton EX 2-3351. J13-3m

FALL CLEARANCE SALE

New INTERNATIONAL B414 Diesel Tractors. Fully Equipped with 14.9 x 28 rear tires — 3-pt. hitch — hydraulic Draft Control — 8-Speed Transmission — Differential Lock — Lights — Tires Loaded, etc.

SALE PRICE $2,850.00

Also in Stock Complete Line of Mounted and Trail Plows and Cultivators.

'Buy Now and Save - Save'
TRUCK & FARM SUPPLY
28 CHURCH STREET
WO 8-5537
S30-3t

STIRK FARM SUPPLIES

Complete line of Shurgain products and Concentrates. Also Master Feeds. Surgo Supplies. Stirk Mineral Supplement. Gardo Veterinary Supplies, Custom Grinding and Mixing.

PLAINFIELD
Phone Thurlow 11
O1-ev-o-d-tf

TURKEYS!

20-lb. and up Fresh Frozen
Oven Ready
39c per lb.
until Thanksgiving
STIRK TURKEY FARM
ROSLIN
Phone 478-6292
O1-3-5-8-10-12

PETS FOR SALE

3 COCKER SPANIELS, ONE MALE, 2 females, [illegible]

COTTAGES FOR SALE

7 SUMMER COTTAGE BUILDINGS

These Buildings presently located at Graham Canning Factory, South Herchimer Ave. are open to inspection by any interested purchaser.

Removal of Buildings from existing location in a stipulated time will be a condition of sale.

INTERESTED PARTIES
CALL
S. McDOUGALL
WO 8-5728
OR
GEO. HAGGIS
WO 8-5015
O1-3t

ON WEST LAKE IN WELLINGton. Must be sold to settle estate. WO 2-3060 after 5. S25-6t

LOST

RED AND WHITE THISTLE TRIcycle from 63 Stanley St. Finder please call WO 8-6969. O1-2t

BOY'S GASSES, DARK RIMS IN red case, on Tuesday vicinity Quinte Secondary School and Sinclair St. WO 2-0420. S28-3t

STRAYED

From Second Concession Tyendinaga. Two yearling heifers Tag No's T391298 — T391300.

GEORGE THOMPSETT
2nd Concession Tyendinaga
O1,3,5

AUTOMOTIVE

1956 CHEVROLET ½-TON PICKup. Excellent Condition. Reasonable. Phone EX 5-3817, Stirling. O1-3t

Carl Jones "Rambler" Compact Specials

ARE GREATLY REDUCED FOR IMMEDIATE SALE

1962 VOLKSWAGEN
Deluxe, radio, equipped. Very low mileage. Spotless inside and out.

1962 PEUGEOT
Model 403. Economy, Comfort and Quality. See this prestige compact today.

1961 MORRIS
Station Wagon. One owner, mechanically sound. A real money saver.

1959 VAUXHALL
Victor 4-door sedan, in top condition. Reduced for immediate sale.

1960 PEUGEOT
Model 405. This car is one of the seven best made cars in the world. Test drive this fine automobile today.

There are Many More COMPACT CARS That Have Been FULLY RECONDITIONED

Drop in for a Demonstration Today

Carl Jones
Motors Ltd.
145 Station St. — WO 8-5560
30 College St. W. — WO 8-5566

REAR WHEEL ALIGNMENT AND balance. Both jobs $8.85 most cars. Dominion Tire Stores, 14 Bridge Street West WO 8-5573. Ja19-tf

'60 CHRYSLER WINDSOR SEDAN. Private low mileage. WO 2-8016. O1-3t

'61 CORVAIR, 2-DOOR RED AND white, with red interior, window washers, radio, back-up lights, clean throughout. Excellent condition. WO 2-8396. O1-tf

1959 BUICK Electra
Convertible, Fully Powered
Full Price $1750.
NO MONEY DOWN
Gene Cannon Motors
368 PINNACLE ST.
(Opposite A & P)
WO 8-5504

AUTOMOTIVE

1956 CHEVROLET DELUXE SEdan. Sacrifice only $495. Can be seen at Innes Supertest Station, 180 Dundas East. WO 2-7362. S30-3t

'60 VOLKSWAGEN, $950. OR best reasonable offer. WO 2-1687 after 5 p.m. S30-3t

USED CAR SPECIALS

'60 RENAULT DAUPHINE
'54 PONTIAC 4-door
'54 PONTIAC 2-door

DELL'S AUTO SERVICE
Belleville's Guaranteed Quality
Tune-Up Service
N. FRONT STREET
Past No. 401
WO 8-6227
S30-3t

SPECIALS

WE HAVE 4 LEFT!

1956 DODGE Sedan	$150.
1955 DODGE Sedan	$100.
1955 PLYMOUTH	$100.
1953 CHEV.	$90.

No down Payment Required
J. B. BOYCE & SONS
WO 8-5154
O1-2t

REAL ESTATE FOR SALE

$63.00 MONTHLY

Includes interest, principal and taxes. This charming bungalow is located in the East end with a panoramic view of the Bay. The grounds are fenced and exceptionally well landscaped. Full price only $10,500.00.

$96.00 MONTHLY

Including taxes. 3 bedroom brick bungalow, located on quiet Crescent with a lovely large lot. This home offers many outstanding features and we suggest you call for complete detail. Owner transferred and will sacrifice for $14,500.00.

EXECUTIVE HOME

This luxurious home is located in the older East side residential area. Large modern kitchen, 30 foot living room. Lovely oak floors throughout. 4 large bedrooms. Full price $18,000. Terms arranged. By appointment only.

D. T.
STORK
Real Estate Broker
Member Belleville Real Estate Board
338 PINNACLE STREET
WO 8-5748
OPEN EVENINGS 'TIL 9 P.M.
IF NO ANSWER CALL . . .
WO 2-3648
S30-2t

GORDON
WOODS
Real Estate Broker
MEMBER OF THE BELLEVILLE REAL ESTATE BOARD
139 FRONT STREET

IMAGINE!

A three bedroom storey and half with basement and oil furnace for just $6,900. Modern kitchen, hardwood and tile floors. New outside siding, garage.

ALFRED DRIVE

about 4 years old. 3 bedroom brick bungalow with attached carport. Full divided basement. California style kitchen with lots of cupboards, and large dining area. Large bedrooms, lots of closet space. $250.00 down will do.

WOULD YOU WORRY ABOUT A BIG MORTGAGE?

Then buy this low priced home in West Belleville. The price is low, the down payment is low and the mortgage would be small with comfortable monthly payments. An excellent place to start or to retire. 2 spacious bedrooms. Large living room. Bright kitchen with loads of cupboards. Extra large lot. Garage.

OFFICE: WO 8-6471
OPEN 'TIL 9 P.M.
IF NO ANSWER CALL

GORDON DETLOR	WO 2-4174
GORDON WOODS	WO 2-8217
NELSON BURSHAW	WO 2-7069

Fox & Fox
Real Estate Brokers

SMALL STORE and living quarters — Priced to sell — Low Down Payment.

EARLY POSSESSION — Country home near city. Modern conveniences. Large lot. Your down payment might be considered.

MODERN BRICK BUNGALOW on about 3 acres. Forced air oil furnace. Full basement. Taxes about $158.00. Spring water supply.

$6,300.00 — Full price — Storey and a half. Taxes about $62.00. Would consider trade on good farm.

183 NORTH FRONT ST.
[illegible]

REAL ESTATE FOR SALE

COLONIAL STYLE 4 BEDROOMS 2 STOREY

With separate formal dining room. Large eat-in-kitchen with 2-piece bath at hand. Large living room with lots of wall space for furniture placement. Tiled bath with vanity. Basement has good rec room area. Still time to choose colors. $17,300.00.

EAST SIDE PAVED ROAD FIREPLACE

A nice home meticulously cared for. On a large well landscaped lot this brick home has big kitchen to seat largest family. 3 bedrooms, tiled bath, cosy living room with fireplace. Well decorated throughout. Owner transferred.

UPPER CANADA NEWS BUILDING

Huge area could be used for a multitude of applications plus there are 3 apartments which alone will carry the investment. Details at our office.

GERALD
JOYCE
REALTY LIMITED
274 FRONT STREET
MEMBER OF THE BELLEVILLE REAL ESTATE BOARD
PHONE WO 2-5326
OPEN EVENINGS UNTIL 9 P.M.

2 BEDROOM BRICK BUNGALOW

Carport, Rec Room, Large Lot, West Hill. Owner Transferred
WO 8-8148
S30-3t

OPEN HOUSE

Gerald Joyce Realty Ltd. cordially invites you to inspect the gracious interior of this huge 3 bedroom bungalow. Located just off the "Old Picton Highway" (turn left at the top of the hill). Featuring a very spacious living room, built-in lunch counter with matching stools, an abundance of built-in cupboards and all conveniences, full basement, storms and screens, and located on a large lot with low taxes. Only $700 down payment. The doors will be open Wednesday, October 2nd from 3 p.m. to 8 p.m. Drop in and have a look through. Absolutely No Obligation.
O1-2t

Materials

CAREFULLY SELECTED FROM
THEIR OWN
LUMBER COMPANY
MEAN
QUALITY AND SAVINGS
IN A HOME BY
MAURICE H.
ROLLINS
CONST. LTD.

EXCELLENT SMALL HOME

On good lot near bay, 3 miles west of Rednersville. All conveniences, oil heated. Worth eleven to twelve thousand for quick sale at
$9,800 CASH
Apply WO 8-8248
Afternoons or evenings
O1-3t

D. J.
WHALEN
Real Estate Broker
Member of the Belleville Real Estate Board
329 FRONT STREET

$590 DOWN

No second mortgage. New 3 bedroom brick split level or bungalow. We will build for you on one of many choice locations or your own lot. Take advantage of the $500 rebate being allowed for fall and winter construction. Many plans to choose from.

HASTINGS DRIVE

On the main floor of this 2 storey brick home there is a modern planned kitchen, separate dining room, large living room with open fireplace and a two-piece powder room. Upstairs there are 3 family size bedrooms plus a 4-piece bath with vanity. Low down payment. Call tonight. We have the key.

APPLEWOOD DRIVE

4 bedrooms brick Shalimar design. Floor to ceiling fireplace, 2 bathrooms and recreation room. Tastefully decorated. Call for appointment.

ANN STREET

Offers invited on this 3 bedroom 2 storey home. Name your own down payment.

OFFICE: 2-4529
IF NO ANSWER CALL
[illegible]

REAL ESTATE FOR SALE

W. J. McCORMICK REALTY LTD.

$500.00

Take advantage of the Government's $500.00 Cash incentive for a new home. Your home can be started this fall and ready for you next spring. We have choice lots in Pine Square and Lesley Drive serviced sub-divisions. Call now for complete details.

FAMILY FITTED BUDGET PRICED

This fine clay brick family home offers large living room and modern kitchen with dining area. One bedroom and bathroom downstairs. Two large bedrooms upstairs. Full basement. New furnace. Choice residential location. Excellent terms. Available with $2,500.00 down.

FOR TOUGH BUYERS WHO LOVE BARGAINS

Make any offer on this lovely split-level 4 bedroom brick and stone home. Large living room with cathedral ceiling. Separate dining room. Modern kitchen and 4-piece tiled bathroom. Full basement with family room. Attached garage. $1,000 down may do.

W. J. McCormick REALTY LTD.
89 STATION ST.
WO 2-5397
OPEN EVENINGS UNTIL 9 p.m.
MEMBER OF THE BELLEVILLE REAL ESTATE BOARD

C. D. CROSBY
INSURANCE AND REAL ESTATE LIMITED
BROKER
43 BRIDGE STREET EAST
DIAL WO 8-6411
BELLEVILLE - ONTARIO

FOUR BEDROOMS

Close to downtown with living room, dining room, kitchen and bathroom. Side drive and entrance, garage. Full price $7,000.00 with reasonable terms.

SIMPLEX

Located in a central location on the West Hill. This three year old apartment building is in A-1 condition. Each apartment has its own four-piece tiled bathroom, kitchen, living room, and one bedroom. Washer and dryer in the basement. Paved parking lot. This is a very desirable property, reasonable priced and with good terms.

DUPLEX

in a quiet neighborhood on the West Hill. Two bedrooms, living room, kitchen and bath in each apartment. Gas heating. Full price $13,500.00 with terms.

— Evenings Call —
LYLE STORTS — WO 2-3080
LES LENNOX — WO 2-1840
TED SAUNDERS — WO 2-1126
O1-3

FARMS, HASTINGS AND PRINCE Edward County. Talk over your farm needs with R. G. Foster, Cannifton. WO 2-4085. S27-1m

4 BEDROOM BRICK HOUSE
West Hill. To Settle Estate
Call WO 2-2060
AFTER 5
S25-27-O1-2-4

NOTICE

CALL
"EZE" METHOD
DRIVING SCHOOL
FOR
Low low rates on new automatic and standard cars. Fully insured. Dual controlled.
WO 2-9002 Anytime
Ag6-tf

TRUCK RENTAL

TWO TON STAKE TRUCK, BY day or hour for further information. Phone WO 8-8282. J19-tf

DIAPER SERVICE

DIAPER HOME LAUNDRY SERVICE, Belleville. Free pick-up. Ideal baby gift. WO 8-6004. S21-1m

NOTICE TO CREDITORS AND OTHERS

IN THE ESTATE OF CHARLOTTE MADELEINE WRIGHT, widow, deceased.

All persons having claims against the estate of the above-named deceased, late of the City of Belleville, County of Hastings, who died at the City of Belleville, County of Hastings, on or about the 23rd day of August, 1963, are hereby notified to send to the undersigned on or before the 15th day of October, 1963, their names and full particulars of their claim. Immediately after the said date, the estate will be distributed having regard only to the claims of which notice has been received.

DATED the 20th day of September, 1963.

EDWARD E. FOLLWELL,
Edward E. Follwell, Q.C.,
361A Front Street,
Belleville, Ontario.
Solicitors for the Executors.

• BUSINESS DIRECTORY •

ACCOUNTANTS

PAUL EDWIN FLEMING
Chartered Accountant
25 Campbell Street
Belleville Ontario
WO 8-6393
Jy16-3m

Accountants
JOHN D. LEWARS, C.A.
217 Pinnacle Street
Belleville, Ontario
Phone WO 2-6969
Jy3-1y

GEO A. WELCH AND COMPANY
Chartered Accountants
173 Church Street — Belleville
WO 2-4381
W. S. Stone C.A. — R. Irvine, C.A.
Ottawa - Cornwall - Picton
Pembroke
N1-1y

KENNETH J. BODEN
Public Accountant
Auditor
27 CAMPBELL STREET
Belleville, Ont.
WO 2-2949
S7-1yr

T. A. MACHOLD
Public Accountant
Auditor
334 FRONT ST.
Belleville, Ontario
WO 2-4621
S7-1yr

ARCHITECTS

WATSON AND WIEGAND
Architects
219 Front St., Belleville, Ont
My26-1y

AUTO PAINTING

AUTO BODY REPAIRS
ROCKER PANELS INSTALLED
RUST OUT SPOTS REPAIRED
24-Hour Service
All Work Guaranteed
WO 2-7455
S27-tf

BOAT REPAIR AND STORAGE

QUINTE MARINE
LAKEFIELD BOATS
Moulded Mahogany. Cedar-Strip Lapstrake
PRINCECRAFT BOATS
Fibreglass & Aluminum
JOHNSON OUTBOARD MOTORS
VOLVO-PENTA STERN-DRIVES
GATOR BOAT TRAILERS
REPAIRS - DOCKAGE - SERVICING
1 Mile East of Deseronto on No. 2
Phone: [illegible]
M18-tf

BUSES

BUS SERVICE TO TRENTON AND AIR STATION
Leave Belleville
Daily Exc. Sunday and Holidays
8:45 a.m.
10:35 a.m.
12:05 p.m. Sat. only
2:00 p.m.
3:20 p.m. Sat. only
4:10 p.m.
5:35 p.m.
7:30 p.m.
11:20 p.m. Fri. and Saturday only
Buses Leave Moorman Motor Sales
311 Pinnacle St. Phone WO 8-9474
Chartered Coaches
RATHBUN BUS SERVICE LTD.
Trenton, Ont. — Phone EX 2-3833
Jn7-1y

CONCRETE

W. DANFORD & SON
All Types of Concrete Work
Machine Trowelling
Residential and Industrial Repairs and Alterations
Backhoe Work
Trenching and Back-Filling
Phone WO 8-9623
D6-1y

CONSTRUCTION

EDGAR H. BELL
CONSTRUCTION
66 WALLBRIDGE ROAD
Builders — Custom Homes
Alterations and Repairs
FREE ESTIMATES
E. BELL — WO 2-6170
J. HOUSTON — WO 2-2037
S5-3m

DEAD STOCK SERVICE

DEAD STOCK SERVICE
Formerly Nick Peconi — Now Under Management of
TRENT DEAD STOCK REMOVAL
We pay 50c per cwt for dead and crippled farm stock over 500 lb. According to condition. Small animals removed free.
Phone Collect
Peterborough 74-2-8827
TRENT DEAD STOCK
Lic. No. 177-RP-63
A13-1y

Dead Stock Service
BURRETT FUR FARMS
We Now Pay Cash for Your Large Dead or Crippled Farm Animals in Good Condition
Prompt Calls Appreciated
Call Long Distance Zenith 6-6380
No Toll Charge
Licence No. 226-C-63
F13-1y

DEAD AND DISABLED FARM STOCK WANTED
We pay highest prices from $3. to $10. for animals weighing 600 lbs. and over according to size and condition
Phone Collect Norwood 639-5887 or Tweed 478-6385
B & D DEADSTOCK SERVICE
Elson Lautenbach, Prop.,
Lic 285 C-63
Jy2-3m

FLOORS AND WALLS

PIDUTTI - FABRI LTD.
Tile and Terrazzo Contractors
Glazed and Ceramic Floor and Wall Tile
Terrazzo Floors — Guaranteed
Repairs on Tile and Terrazzo
Repairs on Tile and Terrazzo
Cement finishing a Specialty
Phone WO 8-7623 or WO 2-6308
L. Metus — President — WO 2-5389
Ja2-1y

FLOOR FINISHING

Floor Finishing
Floors Sanded and Finished
Floors Cleaned, Waxed and Polished
Window Cleaning and Wall Washing
Rentals of Floor Sanders Scrubbers and Polishers, Mopping Equipment, Vacuum Cleaners Ladders.
MAUND'S SERVICE
340 Pinnacle St. — WO 2-9437
A30-1y

EARL DARRAH
Dial WO 8-6078 — 30 Bridge St. East
Sanding Machines and Floor Polishers for Rent.
Expert Installation on Mastic Rubber Tile and Marboleum Floors
— Free Estimates —
My24-1y

INSULATION

Now is the Time to Insulate Your Home
Enjoy Year-Round Comfort and Lower Fuel Costs
Free Estimates — Lower Cost
SEALDAIRE INSULATION COMPANY
363 Wilson Street, Peterborough
Riverside 2-0372
"15 years of Insulation Service in Eastern Ontario"

LAUNDRY COIN OPERATED

WESTINGHOUSE LAUNDROMAT
Speedy Laundromat Ltd.
60 Station Street at Cannifton Road
A1-tf

MARINE SERVICE

CHARLIE'S MARINE SERVICE
GENERAL REPAIRS
Inboards, Outboards, Lawn Mowers, Small Engines
OMC Factory Trained Licensed Auto Mechanic
33 SOUTH GEORGE ST.
Phone — Shop WO 8-9602
Home WO 8-8479
Formerly With Jack Goyer Marine
A15-3m

MIMEOGRAPHING RUBBER STAMPS

THE JAMES TEXTS LIMITED
123-125 Front Street
WO 8-6775
Fast, efficient work covering all needs. Reports Circular Letters Statements Clubs, Lodges, Churches etc. One day service on all types of Rubber Stamps, Numbering Machines and Supplies.
Ja3-1y

MUSIC SCHOOLS

Private Instruction for Accordion
Representing Hohner
Also Instruction for Guitar, Sax, Trumpet, Baritone Drums, etc.
We Rent Instruments
CHARLIE KAMMER
Musical Supplies
294 Front Street — Belleville
WO 2-4378
My15-1y

PICTURE FRAMING

PICTURE FRAMES MADE TO ORDER
Fast Reliable Service
T. H. BLAKE
46 Highland Ave.
WO 2-0618
Jy26-3m

PRIVATE INVESTIGATORS

DOMAR INVESTIGATIONS
(Government Licensed and Bonded)
* Claims Investigations
* Industrial Undercover
* Business Investigations
* Personal Investigations
* Tracing and Locating
TORONTO:
43 Victoria St. — Tel. 364-8306
OSHAWA:
3½ Simcoe St. S. — Tel. 728-6064
At Your Service
Jy13-4m

RUG AND UPHOLSTERY CLEANERS

WOODEAVES DURACLEAN SERVICES
T.E.M. LAST
Call WO 2-3333
Rug and Upholstery Cleaning
— Free Estimates —
Ag. 10-6mo

RUBBER STAMPS

All Kinds of Rubber Stamps
"Custom Made"
"The Way YOU Want It"
24-Hour Service Available at
O'NEIL SALES LIMITED
115 Front Street
SCHWAB'S LTD
222 Front Street
THE JAMES TEXTS LIMITED
179-183 Front Street

SERVICE STATIONS

JIM TEWSWORTH'S
TEXACO SERVICE STATION
435 West Dundas Street
WO 2-4162
Open Every Night & Every Sunday
Lubrication — Gas — Oil — Diesel
Mufflers and Tail Pipes
Minor Repairs
"Personalized Service
Guaranteed Workmanship"
Je16-1y

SERVICES

ED JOHNSON
Painting and Paper Hanging
Painting Your New Home?
Consult us for BEST PRICE and FIRST CLASS JOB
Satisfaction Guaranteed
WO 2-6072 between 8 and 12 a.m. or 3 and 10 p.m.
S23-1m

SERVICES
HUNT BROS. LTD.
Window cleaning, storms cleaned and hung; walls washed, wall master method; upholstery, furnishings and rugs cleaned. (24 hour service). Venetian blinds cleaned and repaired
WO 8-8744
S11-1m

SEPTIC TANKS PUMPED. WO 2-3722 Lorne Rorabeck. A22-7m

CLARE WINDOW CLEANERS
Floors and Windows
— Since 1930 —
25 Holloway Street — WO 2-4663
"No Fuss, No Muss — That's Us"
D13-1y

MALCOLM BROS. FLOOR AND window service. Complete housecleaning. WO 8-9286 or WO 8-8274 Je26-1y

TYPEWRITER

THE JAMES TEXTS LIMITED
Prompt and Efficient Repairs on all Makes of Machines.
Typewriters and Adding Machines for Rent.
183-185 Front St. Phone WO 8-6775
Ag6-60-1y

TAILORING

BENNY'S TAILOR SHOP
Custom Tailoring, Ladies & Gents Alterations, Remodelling
24 YEARS EXPERIENCE
Prop. — S. JOHANSEN
Res. WO 8-6094
273 FRONT — WO 8-8416
(Above Geen's)
A16-3m

VACUUM CLEANER SERVICE

VACUUM CLEANERS
Electrolux Sales and Service
Vacuums and Floor Conditioners
Repairs to All Makes
Office 369 Dufferin Ave.
WO 8-8388
MIKE SHEEHY, Manager
S20-3m

WATER PRESSURE SYSTEM

FOXBORO PUMP CLINIC SALES
Foxboro Sales and Service
Telephone WO 2-6272
S9-3m

WELL DRILLING

GEORGE H. CHALK
R.R. 6 — Napanee
Wells for Home, Farm and Industry
For Prices and Terms
Dial Napanee 354-3616
S6-1m

BOAT STORAGE

BOATS AND TRAILERS FOR winter storage. No motors. Free pick-up and delivery. WO

MONEY TO LOAN

IMMEDIATE
1st and 2nd
Mortgage Loans Anywhere
ON BRICK, INSUL. BRICK FRAME HOMES AND FARMS
LOW MONTHLY PAYMENTS
IF YOU NEED MONEY
— To consolidate debts
— Pay off existing mortgages
— Or mortgages coming due
— Home improvement
— Any worthwhile cause
Write or Phone 745-0281
IN TRENTON
CALL EX 2-9810
MORTGAGE FUNDING
306 George St. N. Peterborough
MEMBER OF ONT. MORTGAGE BROKERS ASSOC.
S20-tf

CASH
UNLIMITED FUNDS FOR 1st or 2nd MORTGAGES
Advisory Service at No Obligation
D. T. STORK
Mortgage Broker
336 PINNACLE STREET
WO 8-9743
S13-ev-tu-th-s-tf

LOANS FOR FALL EXPENSES
$50 to $5,000
Call: NORM JOHNSTON
WO 2-4576
If Unable To Drop in At Our Office Our Representative Will Gladly Call at Your Home
Community FINANCE CORP.
254½ FRONT STREET
Ja7-ev-m-tu-w-th-f-tf

FIRST MORTGAGE LOANS
Interest Rates 7% to 7½%
Consult Mr. Wilcox or Mr. Jones
Phone WO 8-6417
Victoria and Grey Trust Company
My28-tf

GET AHEAD OF YOUR DEBTS
ONE LOAN
ONE MONTHLY PAYMENT

AMOUNT	REPAY A	MONTHLY B
$1,500.	$13.	$22
$2,500.	$23.	$35
$3,500.	$32.	$50
$4,700	$42.	$64
$7,000.	$63	$96

HERBERT SIMROD
MORTGAGE BROKER
IN TRENTON CALL EX 2-8113 — IN BELLEVILLE CALL WO 2-8910

Plan A 7% paid in full over 15 years, Plan B 15% paid in full over 15 years. Open privileges arranged. All fees included.
J19-tf

MORTGAGES

RESIDENTIAL — FARM & COMMERCIAL FUNDS AVAILABLE
We can approve immediately property financing, up to 80% of value, Call —
ASSOCIATED REALTY INVESTMENT CO.
Zenith 83720 (no charge)
Our representative will arrange to call
ASSOCIATED REALTY INVESTMENT CO.
813 Princess St. — Kingston
S19-2w

CLOCK AND WATCH REPAIRS

BUSINESS OPPORTUNITIES

STORES AVAILABLE IN WESTgate Plaza will build to suit your requirements. Plan now to open in Belleville's expanding West end. For further information contact Mr. Doyle, 263 Front Street, WO 8-8633 or EX 2-6601. S12-1m

RENTALS

FOR RENT SINGER SEWING machines, $2. weekly. Singer Sewing Centre, Belleville WO 2-0885. S18-1m

SERVICES

BUILDING REPAIRS, REMODelling. All types of carpentry work. No job too small Donald Hall, WO 2-8044. S20-1m

MORTGAGES

SECOND MORTGAGES PURchased, 5-year terms. Durwin Realty Limited, Box 188, Port Hope. S5-2m

TRAILERS FOR SALE

GLENDALE 36' x 8' EXCELLENT condition fully furnished priced to sell, Stapley and Gibson. Spur Oil Station, Highway No. 2, East

Canada Outdoors

See Bumper Salmon Run For Fishermen in 1964

By BEN WARD

OTTAWA (CP) — Confidential memo to anglers wives: Don't let your husband go fishing for Atlantic salmon next summer. You might not get him back until fall.

Federal fisheries scientists, elated by this year's tremendous increase in the Atlantic salmon run, are looking to 1964 as possibly the best year for salmon fishermen since they began keeping accurate angling records in 1949.

Dr. V. L. Pritchard, director of conservation at fisheries headquarters here, says that barring some unpredictable occurrence at sea, next season's run of adult Atlantic salmon that have spent two years at sea may be one of the finest in recent memory.

Such salmon weigh between 10 and 20 pounds. Considering that this king of game fish has fighting energy equal to its weight in dynamite, the incidence of fishing widows could reach awesome levels.

HEAVY SMOLT RUN

The bright outlook is based on this evidence:

In May and June, 1962, abnormally large numbers of smolts moved out of the prime salmon rivers into the sea. Smolts are baby salmon (four to seven inches) that have spent two or more years in fresh water after birth. In New Brunswick's famed Miramichi River alone, more than 2,000,000 ocean-bound smolts were counted.

Salmon grow at fantastic rates in salt water. Some return to the rivers a year later as grilse, four to seven pounds. Others stay out two to five years, reaching 40 pounds and more. These are referred to as large, or adult, salmon.

This year's sports catch was expected to be up 25 per cent from 1962 on the basis of a normal grilse return from the big smolt movement. Instead, it has jumped about 50 per cent. When final figures are in, the Maritimes catch may top 50,000 fish, compared with the 32,000 landed last year. Newfoundland reported 30,000 salmon caught with almost a month of the fishing season still to go. That topped the modern record of 26,000 fish set only last year.

CONDITIONS PERFECT

Grilse have come pouring up At Beechwood dam on the

At Beechwood dam on the Saint John River in New Brunswick, fisheries men counted 300 salmon upbound through the salmon lift last year. By Sept. 8 this year the count reached 4,912.

On the Miramichi, the June grilse count at one station was 1,800 compared with 181 the previous June. The June angling catch on the Miramichi system was 10 times higher than in either of the two previous Junes.

What happened?

"The smolts obviously ran into perfect conditions at sea," Dr. Pritchard explained. "Although the salmon's sea life is still much of a mystery, it must be assumed that last year's smolts found abundant food and low predation."

Past records show that a high grilse return is almost invariably followed by two or more bumper years of larger fish. Thus 1964 prospects are excellent.

AIDED BY SCIENTISTS

This year's salmon revival, after four near-disastrous seasons, is the first big payoff in a crash program of salmon management by federal and provincial fisheries scientists. Without the program this rich fishery might never have recovered from the heavy losses caused by forest spraying, mining pollution and dam development.

In the 1954-60 period particularly, forest-spraying with DDT and water pollution from mines killed millions of baby salmon in the rivers of New Brunswick. The Maritimes angling catch plunted from 50,000 in 1953 to 23,500 in 1960. The mighty Miramchi gave up 45,000 salmon to anglers in 1958; only 14,000 in 1960.

Now the strength of the DDT spray has been reduced by half, mining wastes are being treated or diverted, fishways have been made around dams, hatchery work increased, spawning beds improved and controls clamped on such fish-eating birds as the merganser duck.

These steps have increased the survival rate of the baby salmon in the rivers. Millions more are reaching the sea to eat their way towards the spawning urge which calls them back to their native streams.

TENDERS

Tenders will be accepted to Oct. 15, 1963 for the erection of approximately 80 rods of Lundy wire fence 4 feet in height; 9 line wires with vertical stays 12 inches apart and steel posts 8 feet apart. Tender to include all necessary materials. Fence to be erected to enclose the playground of the Harmony Public School on Con. 3, Thurlow. Lowest or any tender not necessarily accepted. Details and specifications may be obtained from the undersigned.

Centre Thurlow School Area,
Clare Horton, Sec.-Treas.,
Corbyville, Ont.

WFC Scoring Leaders

By THE CANADIAN PRESS

George Fleming of Winnipeg Blue Bombers picked up four points Monday night to stretch his total in the Western Football Conference scoring race 28 points ahead of Peter Kemp of British Columbia Lions, his closest rival.

Fleming kicked a field goal and a convert as the Bombers were defeated 12-10 by Saskatchewan Roughriders. He now has a total of 102 points and has four more games to break the conference scoring record of 145 points set in 1958 by Jack Hill of Saskatchewan.

Kemp kicked for eight points Monday night as the Lions defeated Calgary Stampeders 32-14 in Vancouver. He now has 74 points.

The leaders:

	TD	C	FG	S	Pts
Fleming, W	7	19	11	8	102
Kempf, B.C.	0	25	15	4	74
Coleman, C	11	0	0	0	66
Robinson, C	0	25	10	7	62
Dillard, C	8	0	0	0	48
Beamer, B.C.	8	0	0	0	48
Funston, W	8	0	0	0	48
Fleming, B.C.	7	0	0	0	42
Mitchell, E	0	8	9	3	38

Thomasburg Wins Int. D Softball Title

THOMASBURG—The Thomasburg softball team has captured the OASA Intermediate "D" championship by completing a two-game sweep over Electric this past weekend.

Thomasburg, playing the best ball of the season, nipped Electric on the latter's diamond 4-3 last Saturday. Earlier, the champs had topped the visitors 17-12 at Madoc.

This marks the first time that the crown has come to this area and the proud Thomasburg players are most worthy champions. The team is coached by James Seekings.

Eldon Gray pitched fine eight-hit ball to earn the 4-3 victory, firing third strikes past 15 Electric batters.

Burton Sherry slammed a home run on Thomasburg's behalf while other offensive leaders were Terry LeSage, of Tweed, and David Calvert.

Both clubs played errorless ball throughout.

Each player on the Thomasburg team was presented with an official OASA championship crest.

The Tracks

TORONTO (CP)—In an impressive tune-up for Saturday's $10,000 Princess Elizabeth Stakes, Jean Louis Levesque's Ciboulette came through with a two-length win over Conn Smythe's favored Menaris at Woodbine Racetrack Monday. In third place was Windfields Farm's Lady Champion.

The 6,401 fans on hand allowed the dark day daughter of Chop Chop away from the gate at odds of 7-to-1 and Ciboulette returned $16.80. She was ridden by Keith Robinson of Minnedosa Man, who was scoring his second victory of the afternoon.

The winner's time was 1:26.4 on a slow track and she and the six other starters were having their final prep for the 1 1-16-mile Princess Elizabeth Stakes, the season's top test for two-year-old home foaled fillies to be run here Oct. 5.

SANCTION TITLE BOUT

MONCTON, N.B. (CP)—The Canadian Boxing Federation Monday sanctioned an Oct. 12 bout between champion Les Sprague of Amherst, N.S., and challenger Arnold Sparks of Montreal for the Canadian junior welterweight boxing championship. The 12-round bout is to be staged in Amherst. Sparks is ranked third in the division in

MR. TWEEDY — by Ned Riddle

"I didn't make a sale. I got so interested reading all his mottos, I forgot what I went in there for."

BULLETINS FROM BIRDLAND

By WINIFRED E. WILSON

VARIEGATED TANAGERS

Some people will tell you that you have to go south to see brightly colored birds. But what about our blue jay, cardinal, and scarlet tanager? Surely they are bright enough! We can find the jays in their suitable surroundings from Newfoundland to Alberta all year round. Cardinals are residents wherever found — which, for Canada means southern Ontario. But they are moving up and fanning out to some extent of recent years. Scarlet tanagers (the male the brightest possible red) are summer residents from the Atlantic to Saskatchewan.

However, the startling red, offset by black wings and tail, is the plumage only of the adult male in spring and early summer. Adult females at that time are a soft green with greyish wings and tail. She is as inconspicuous as he is conspicuous. But once they start to moult in preparation for their migration flight to South America, their appearance changes. Finally, he reaches the stage when he is inconspicuous while she, strangely enough, becomes somewhat brighter than heretofore.

SELDOM DISTINGUISHABLE

The sex of young birds is seldom distinguishable. However, as you know, a male baby robin begins to show a pinky breast while his little sister does not. Immature rose-breasted grosbeaks can easily be divided into little boys and little girls, the young males having a pink suffusion on the breast and under the wings. Likewise, the sex of immature scarlet tanagers can be told, the males having black wing coverts.

The late summer moult of the scarlet tanager is really unique. In changing over from brilliant red to soft green, little patches of the new feathers appear here and there mixed in with the scarlet. This gives the bird a harlequin appearance.

SIMILAR, YET DIFFERENT

One day in early August an adult male perched on our woodpile in this extraordinary attire. Then we saw several other birds in the most astonishing costumes. We could not imagine what they could be — they were similar, yet different. Bringing out all the bird books we could muster we began to sort out ages and sexes. They were all scarlet tanagers.

We need not have hurried, because the flock of about 25 stayed in the neighborhood for several days, scattered over trees and bushes.

What puzzled us most was the light wing bars on many of the birds, because scarlet tanagers are said to differ from western tanagers and orioles in that the wing bars are missing. Then we read in the "Audubon Bird Guide" by Richard H. Pough, that juvenile scarlet tanagers, before they moult into their immature plumage, have two yellowish-olive wing bars.

No wonder we were confused in the mid-moult period between males, females, adults, juveniles and immatures!

Husband Fails In Attempt To Poison Wife

HAMILTON (CP)—A 25-year-old Hamilton man was remanded one week in custody for a pre-sentence report after pleading to administering poison to his wife during the weekend.

Donald Doran purchased 60 grains of strychnine of sulphate (rat poison) Sept. 25, Detective Gordon Haines told the court. He said the accused signed the poison book with his own name and address at a Hamilton pharmacy.

He said Doran then went to his wife's home in Stoney Creek, where she has resided since their separation three months ago.

Doran took his wife for a drive to a Hamilton restaurant, where he pleaded with her to go away with him and make a new start. When she refused, they quarrelled and Doran bought two drinks, pouring the rat poison in both on his way back to the car.

His wife said her drink was bitter and he walked with it, scraping the foam from the top of the paper cup and returning to offer it to her as if it were a new drink.

She tried to throw her drink out the window and some spilt on her slacks, detective Haines said.

Frightened, his wife agreed go go away with him the next day and he drove her home. Her mouth and throat were burning and she vomited.

A doctor treated her at her home and she has made a complete recovery.

GETS SOCCER POST

LONDON (Reuters) — Joe Mears, 58, one of Britain's most experienced football officials, was elected chairman of the English Football Association Monday. He succeeds Graham Doggart, who collapsed and died during the association's annual meeting earlier this year. Mears, chairman of first division Chelsea, is a vice-president of the English Football League.

DRY CLEANING SHIRT LAUNDERING BY WOODLAND

DESIRABLE 2nd FLOOR FRONT
Office Space Overlooking the River
IN THE TRUDEAU MOTOR BUILDING
Large area. Can be subdivided to suit tenants. Available immediately. Apply:
TRUDEAU MOTORS LIMITED 31 STATION

TV—Radio Column

Lively Scenes From Old Bogart Movies Excellent

By CYNTHIA LOWRY

NEW YORK (AP)—"Unique, unforgettable, powerful and exciting" were only a few of the adjectives used Monday night to describe Hollywood portrait of the late Humphrey Bogart.

The half - hour NBC show, composed of lively scenes from old Bogart movies, newsreel film and some home movies, was the first of a new series, Hollywood and the Stars.

The basic appeal of the program is its nostalgia. The film clips are woven together with considerable skill and wit. Shrewd use of vintage material gives much of the show a freshness worn off in frequent movie reruns on television.

The narration by Joseph Cotton was reverent but slightly high-flown and never caught the frank, earthy quality of Bogart.

At one point, however, the narator wisely let the pictures make their own point. It was a newsreel account of Bogart's funeral in 1957. Before the camera walked, one after the other, three of Bogie's good friends—Errol Flynn, Gary Cooper and Dick Powell.

NBC starts its exclusive coverage of the World Series Wednesday at 12:30 p.m. EDT with a 15-minute pre-game short followed by the big event. Thereafter, the series will be covered on the same time schedule when th games are in New York, and at 3:30 p.m. EDT when the series moves to Los Angeles.

CJBQ

FM 97 1 mc/s

Regularly scheduled programs on CJBQ AM are broadcast on CJBQ FM except during the following time periods

TUESDAY

3.05—Afternoon Concert. Light classics, broadway and film musicals.
9.00—Music As You Like It. Popular symphonies, overtures, ballads, instrumental solos.

WEDNESDAY

12.30—Luncheon Music.
2.30—Holland Calling.
3.05—Afternoon Concert. Broadway and Film Musicals and light classical selections.
8.00—Concert Time. The Utrecht Philharmonic Orchestra and the Amsterdam Concertgebouw.
9.00—Music As You Like It.

Offers Bonus With Free Argo Tickets

TORONTO (CP) — Some fans just don't care about Toronto Argonauts any more.

One is 48-year-old Lloyd Carstairs of Toronto, a season ticket subscriber for 15 years. He placed this advertisement in today's Globe and Mail:

"Argo tickets available. Two tickets free for all remaining home games plus 50 cents per ticket for taking them off my hands."

The Argos are in last place in the Eastern Football Conference with two victories in nine games.

PROJECT BACK

CBC Radio's project series returns Oct. 27 with the first of two programs on racial strife in the northern United States.

MAUREEN FITZGERALD

Stars in the Crest Theatre Production

"JUNO AND THE PAYCOCK"

SAT., OCT. 5th

at the BELLEVILLE COLLEGIATE AUDITORIUM

Tickets available
Thomas' Cigar Store
182 Front Street, Belleville
Vogue Beauty Salon
75 Dundas St. West, Trenton

This advertisement sponsored by

M I SUPPLY LIMITED

76 Harriet St. Belleville

CJBQ Program Highlights

TUESDAY

6.00—News Roundup.
9.30—Country Holiday. From Winnipeg, two programs recorded at the University of Manitoba with folksingers Reg Gibson and Jim Pirie.

WEDNESDAY

7.35—Sports Roundup. With Jack Devine.
9.20—Morning Meditations. A religious program.
12.45—World Series. Direct from Yankee Stadium - Yankees vs Dodgers.
9.45—The Chinese Puzzle. Fifth of six parts - today dealing with the fall of traditional China.
11.00—News Roundup. Local and national.

Lay-Away Your Skates

BRAND NEW MODELS
ALL SIZES
CHOOSE FROM
● C.C.M.
● SAMSON
● BAUER

NO FINANCE CHARGES ON LAY-AWAYS

TRADE
YOUR OLD SKATES
NOW...
Be ready for the coming season!
Buy On
BOOTH'S OWN
BUDGET PLAN

PAY AS LITTLE AS 50c A WEEK
We can fit you with models from 4.95 to 62.95

BOOTH RADIO AND TELEVISION LTD.
170 Front St. (Opp. City Hall) WO 8-5785

N.H.L. Exhibitions

By THE CANADIAN PRESS

Montreal Canadiens cut seven players Monday, then proved they kept the right ones by whipping Providence Reds of the American Hockey League 7-3.

In the only other exhibition game involving a National Hockey League team Monday night, Toronto Maple Leafs had to settle for a 2-2 tie with Denver Invaders of the Western Hockey League.

The Canadiens led 2-1 after one period and broke the game open with four in the second. The teams traded goals in the final period.

Bernie Geoffrion and Gilles Tremblay each scored two goals for Montreal, and Jean Beliveau, Jacques Laperriere and Dave Balon each added one.

The Providence goals were scored by Serge Boudreault, Harry Ottenbriet and Willie Marshall.

A crowd of 3,500, small in Denver's vast new coliseum, watched the first game of professional hockey in the city.

Bobby Baun and Dave Keon scored for the Leafs, who twice blew one-goal leads. Gary Collins and Milan Marcetta scored for Denver, Marcetta's coming on a breakaway with less than three minutes to play.

The Canadiens assigned six players outright to minor league teams. Goaltender Cesare Maniago was sent to Buffalo Bisons, winger Keith McCreary to Hershey Bears and defenceman Ted Harris to Cleveland Barons. All are AHL teams.

Three players were assigned to Omaha Knights of the new Central Professional Hockey League. They are defenceman Brian Watson, right winger Claude Larose and centre Red Berenson.

Billy Carter and Wayne Hicks were loaned to Quebec Aces of the AHL.

Sport Snapshots

By JACK SULLIVAN
Canadian Press Sports Editor

George Knudson says "it isn't too hard to make ends meet" on the pro golf trail.

By that, the Winnipeg-born golfer doesn't want Canadians to get the idea that a pro from this country can go to the United States and pick up some easy money. It's still a tough proposition and Knudson admits he still hasn't "got it made."

Knudson now is an assistant pro at the Toronto Oakdale club and he was there the other day. Before taking off for the U.S. again to resume his shooting for the big money, he admitted that "golf has been good to me."

But the bespectacled 27-year-old shotsmith, who has won an unofficial $10,830 on the tour this year, added that the Canadian player faces big prolems around the circuit.

BETTER TRAINED

"I'd say about 90 per cent of the Americans on tour started out by getting golf scholarships in the U.S. We in Canada haven't had that sort of competition and it is pretty tough for one of us to trade shots with these guys."

Knudson, who made his first bid for the big money in the winter of 1959 and became more or less a regular last year, says he "hasn't a clue" about the total amount of money he has picked up on the trail.

"It costs me up to $300 a week to live while I'm on the tour. Sometimes, if I take my wife along with me, it could go to $350. But, as I say, it isn't tough to make a buck."

He said that other pros "don't go around giving advice to newcomers on the circuit."

"I've watched the other fellows play and I've readjusted myself." He makes about 20 to 25 tournaments a year and hit a big payday this month at Portland, Ore., when he sank a 45-foot chip shot in a sudden-death playoff with Mason Rudolph to win the $4,300 first-place money in the Portland Open.

SECOND VICTORY

That brought his earnings close to $5,000 in just three weeks. Earlier in the month he had won $385 in the Salt Lake City Open and $150 in the Seattle Open.

The Portland victory was his second on the tour. In December, 1961, when he was a rookie in with the big boys, he made the headlines in Canada with a first-place showing worth $2,800 in the Coral Gables, Fla., Open. He's had some fairly profitable paydays since then.

He cleaned up $2,633 in the San Francisco International Open last January with a second-place tie and then collected nearly $6,000 during a swing through the Caribbean, a jaunt that isn't listed on the U.S. Professional Golfers Association official money-winning list.

No wonder he plans to keep at this sport as long as possible. It is much more profitable than staying home and trying to straighten out club members' hooks and slices.

El Rancho and CHICKEN PALACE

OPEN

7 a.m. to 1 a.m. Daily
Sundays 11.30 a.m. to 8 p.m.
PHONE
WO 8 8217

for Banquet Room Reservations, available for Parties, Bridge Clubs, Teas and Meetings.

THEATRE FEATURE TIMES

AT THE BELLE — George C. Scott, Dana Wynter, Clive Brook in "The List of Adrian Messenger," 2.30-7.30-9.45.

AT THE PARK — In Color — "Girl Can't Help It", Tom Ewell, Jane Mansfield, Edmond O'Brien, Julie London, Ray Anthony, 7.30—"Love and the Frenchwoman" — All star cast, 9.20.

Movie Column

Maury Wills of Dodgers To Be Trouper After Series

By BOB THOMAS

HOLLYWOOD (AP)— "When you're in baseball, autographing is an art," said Maury Wills, shortstop for the National League champions, Los Angeles Dodgers.

Wills was in the office of his manager autographing copies of his book, It Pays to Steal.

"A ball player has to learn how to write his name on anything," he said. "You have to sign every size of paper; some kids tear a piece into small bits so each one can get an autograph. Signing a baseball is an art in itself."

Signing autographs is one of the fringe areas of a big leaguer's life. Wills, the fleet base stealer, is appearing Oct. 10 on Edie Adams' ABC show, playing Casey at the Bat as it might be done in Kabuki style. Next month he and his folk singers co-star with Jane Powell for three weeks at the Sahara in Las Vegas.

WON IN TRADE

"I'll play banjo and sing," said Wills. "I started playing the ukulele when I was in minor league ball in Spokane. A fellow player had one and he wanted a transistor radio, which was a prize for getting four hits in one game. When I won it, I traded him for the ukelele."

When Maury stepped up to the majors, he graduated to the guitar and then the banjo.

"I used to play it on the bus after we won a game," he said.

Would he like a show business career when he finishes baseball?

"I don't think so," he said. "I've been in baseball 13 years. You get so that you yearn to take the kids (he has five) out to the lake on the weekend or see a baseball game yourself on Saturday night. If I got into show business, I'd be leading the same gypsy life."

SHOW WESTERN

"The Westerns" for presentation on NBC TV's "Hollywood and the Stars" will show how western movies served as a training ground for stars in the 1930s.

At the Park

Melville's Mutineers on Deck in 'Billy Budd'

The last great sea yarn by the author of "Moby Dick," conceived at the height of his powers and not discovered till 33 years after his death, heaves to on the screen of the Park Theatre Thursday in a panoramic Cinemascope picturization of "Billy Budd."

A tale of mutineers aboard a British warship in the days of sail, "Billy Budd" introduces England's newest and most talked-about young romantic discovery, Terence Stamp and stars Robert Ryan, Peter Ustinov and Melvyn Douglas.

Two years in preparation, it was filmed on the high Mediterranean and ashore in England under the producer-director of Ustinov, who also co-authored the script with Robert Rossen.

It gives Ryan perhaps the most satanic role in literature the demon-haunted Claggart, master-at-arms of the wooden man-of-war, who in Melville's slashing allegory breaks "man's compromise with good and evil."

Ustinov is Captain Vere, half Hamlet, half Pilate, who is the arbiter of human destiny on the vessel. Douglas, returning to the screen after an 11-year absence on Broadway, plays the mystical old seaman called the Dansker and Stamp has the title role of the young sailor tried by drumhead court-martal for murder.

Three reproductions of 18th Century full-rigged ships were built for the picture and served as floating sets powered by wind and canvas off Spain's colorful Costa Blanca — one the British warship, the secon a frigate of Napoleon which she meets in battle, the third a British merchantman from whose crew the young foretopman, Billy Budd, is impressed into the king's service.

Captain Alan Villiers, noted author-adventurer who in 1957 sailed the Mayflower II across the Atlantic in a voyage covered by the press of the world, was Ustinov's commodore behind the cameras.

Herman Melville began writing "Billy Budd" in 1888 and finished it just before he died in 1891. Found in a trunk by one of his descendants, it was first published in 1924, in England.

It now prolifically blooms in paperback on drug-store racks, is a "must" on college reading lists, has inspired two operas, one by Giorgio Federico Ghedini, the other by Benjamin Britten and has been translated into a hit Broadway play by Louis O. Coxe and Robert H. Chapman.

The supporting cast is headed by such distinguished British actors as Ronald Lewis, David McCallum, the Old Vic's memorable Hamlet; John Neville, Paul Rogers from the same company and Ray McAnally from Dublin's Abbey Theatre. A. Ronald Lubin was executive producer for Allied Artists.

CBC WINS

The CBC won the top award for educational tv films at the second International Television Festival at Alexandria, Egypt.

QUINTE Drive-In
TRENTON AT BAYSIDE

JULES VERNE'S MASTER OF THE WORLD
MagnaColor

PIER ANGELI and EDMUND PURDON
WHITE SLAVE SHIP
COLORSCOPE

Adult Entertainment

Park
TODAY - WED.
FIRST SHOWING

LOVE and the Frenchwoman

HIT. No. 2
IN COLOR
"GIRL CAN'T HELP IT"
TOM EWELL
JANE MANSFIELD
EDMOND O'BRIEN

SHOW STARTS 7:20
"Girl Can't Help It" 7:30
"Love and the Frenchwoman" 9:20

THURSDAY
FIRST SHOWING

"MAGNIFICENT SEA STORY!"
—NEW YORKER Magazine

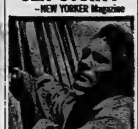

BILLY BUDD
IN CINEMASCOPE
ROBERT RYAN
PETER USTINOV
MELVYN DOUGLAS
TERENCE STAMP

AT THE BELLE — Foxes and hounds play colorful roles in John Huston's mystery film, "The List of Adrian Messenger", playing Tonight and Wednesday, matinee daily. Dana Wynter and Kirk Douglas, shown here, are part of a cast which also stars George C. Scott, and presents Tony Curtis, Burt Lancaster, Robert Mitchum and Frank Sinatra in "secret" character delineations.

WE KNOW IT'S NOT POLITE TO BRAG!...

SO ALL WE'LL SAY IS LOOK WHAT'S HEADING YOUR WAY!

OCTOBER – A GOLDEN HARVEST OF SCREEN HITS!

B-E-L-L-E— TONIGHT & WEDNESDAY

5 Great Stars Challenge You to Guess the Disguised Roles they Play!
"The LIST of ADRIAN MESSENGER"

Extra! Colorfun Cartoon and Novelette 2.00: 7.00: 9.10

B-E-L-L-E Beginning Thursday, October 3

HERE IT IS! FIRST TIME POPULAR PRICES

THE GREATEST LOVE AND ADVENTURE STORY EVER FILMED!

TRUE...TURBULENT...TREMENDOUS!

FILMED IN ULTRA PANAVISION 70® - TECHNICOLOR® - AN ARCOLA PICTURE

EVENINGS at 8:00 p.m.
MATINEES at 2:00 p.m.
Doors 1:30 7:15
FREE Lighted Parking

B-E-L-L-E BEGINNING THURSDAY, OCTOBER 10

FIRST PRIZE WINNER "BEST FILM"
Cannes International Film Festival

BURT LANCASTER
IN
"THE LEOPARD"

ALAINE DELON ● CLAUDIA CARDENALE

The great novel of love, war and adventure. Now a powerful Motion Picture, of sweeping grandeur.
COLOR by DeLuxe.

BELLE-THEATRE Beginning Monday, October 14

A BOY . . . A GIRL! IN A LOVERS' HIDEOUT
ON
"SPENCER'S MOUNTAIN"

HENRY FONDA ★ MAUREEN O'HARA
James McArthur Mumsy Farmer

Magnificent in COLOR by Technicolor

BELLE - Beginning FRIDAY, October 18th

—LIMITED ENGAGEMENT—

FIRST TIME AT POPULAR PRICES

BEST PICTURE OF THE YEAR!
ACADEMY AWARD WINNER

LAWRENCE OF ARABIA

THE MOST HONORED PICTURE OF OUR TIME!

EVENINGS at 8:00 p.m.
MATINEES at 2:00 p.m.
Doors 1:30 7:15
Plenty FREE Parking

Warm Comfort, Too! WO-8 6066 **BELLE** SMOKE IN LOGES

POGO

HI & LOIS

JOHNNY HAZARD

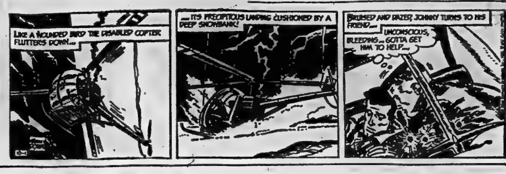

BLONDIE

'LIL ABNER

PENNY

BRINGING UP FATHER

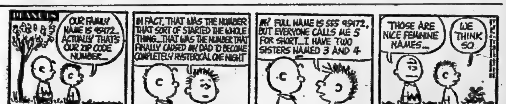

MARK TRAIL

ARCHIE

BC

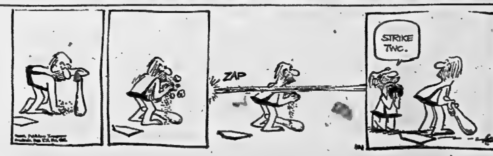

Astrological Forecasts

By SYDNEY OMARR

For October 2

Aries (March 21 to April 19) Day of action. Moon moving into your sign spotlights your abilities, potential, Don't hide them. Express confidence, originality. "Big break" due soon.

Taurus (April 20 to May 20) Examine your methods thoroughly. "Missing link" may be causing leak in budget. Find out! Family has valuable suggestions. Listen and analyze.

Gemini (May 21 to June 21) Time when your perception is tested. Be alert, aware. Don't be afraid to express opinions. One who tries to "overwhelm" you is probably bluffing. Sincere approach is best.

Cancer (June 22 to July 21) Don't nag superiors....retain stability. Be calm, cool. Demonstrate sense of responsibility in personal and business activities thereby making favorable impression.

Leo (July 22 to August 21) Good lunar aspect highlights publishing activities, creative research. Go through files. Revise old ideas, formats. Contact stimulating friends. Fine for travel.

Virgo (Aug. 22 to Sept. 22) Leo individual can help you put program across. Reject false pride. Aid from associate, business partner could prove invaluable. Day to probe, test, ask questions.

Libra (Sept. 23 to Oct. 22) Avoid brooding about past. Follow Golden Rule. Go forward. Intellect serves as reliable guide. New contacts prove interesting. But best to rely upon proven methods.

Scorpio (Oct. 23 to Nov. 21) Authorities may express doubts. Use diplomatic approach. Don't attempt overnight changes. Stress service, experience and quality. Act and be sincere.

Sagittarius (Nov. 22 to Dec. 21) Reveal knowledge. Display strength of character, willpower. Aquarius individual may provide encouragement. Indicate appreciation by being a good listener.

Capricorn (Dec. 22 to Jan. 20) Fine time for improving home conditions, talking over property matters. Exchange of information proves fruitful. Read Leo message. Think objectively.

Aquarius (Jan. 21 to Feb. 19) Forget your own troubles. Give inspiration to others. Keep eye on budget, but don't be afraid to invest in solid proposal. Cycle continues high....act accordingly.

Pisces (Feb. 20 to March 20) Key is receptivity. Welcome suggestions, new ideas. Don't be bogged down with tradition. Obtain good, profitable advice from one who has helped in past. Listen.

If today is your birthday you are artistic, musically inclined and capable of making the "right" decisions in times of emergency.

GENERAL TENDENCIES:—Cycle high for Pisces, Aries, Taurus, Aquarius. Special word to Libra: Your "inner voice" speaks truth.

ANYWHERE!
ANYTIME!
Phone
CENTRAL
RADIO TAXI
WO 2-5353
for
Prompt Efficient
Taxi Service

THE LITTLE WOMAN

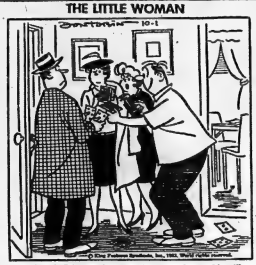

"Herbert! It's too late to start another rubber!"

CRASH KILLS SIX

BUFFALO (AP) Six teen-aged boys died Sunday night when an automobile plunged through a steel fence and into a ship canal, police reported. The car was raised from Black Rock Canal by police and fire wreckers after its headlights had been spotted shining in the water.

COUNT RED HEADS

MOSCOW (AP) The population of the Soviet Union has reached 225,000,000. This was reported Saturday night by the government newspaper Izvestia, which said the country's population figure is increasing at the rate of 270,000 every month.

ANSWER TO PREVIOUS PUZZLE

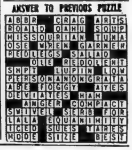

???????????
THE HOT CORNER
MUFFLERS
AUSTIN Model A55 1955-61
Mfr's. List Price Installed 9.60
Our Price Installed 7.23
MORRIS MINOR 1953-61
Mfr's. List Price Installed 10.95
Our Price Installed 6.40
VOLKSWAGEN 1947-61
Mfr's. List Price Installed 22.40
Our Price Installed 15.95
FREE MUFFLER CHECK
USE YOUR CREDIT "CHARGE IT"
NO MONEY DOWN Interest free 30 day charge accounts. Up to 20 months to pay.
EXTRA! 5% CASH and CARRY BONUS COUPONS
CANADIAN TIRE CORP'N
CanadianTire
ASSOCIATE STORE
EASY TERMS
Corner Coleman & Harriet Streets
DON HILL LTD., DIAL WO 8-5761

Daily Crossword Puzzle

ACROSS

1 The youngest.
5 Island country.
9 Call.
14 Girl's name.
15 Luise Rainer role.
16 African export.
17 City of NE China.
18 One of the rank and file: 2 words.
20 Football play.
22 Cattle: Poet.
23 Compass reading.
24 Forms of trapshooting.
26 Title.
28 "___ path . . .:" 2 words.
29 American author.
33 Haggard novel.
35 Five: Prefix.
38 Vitamin B source.
39 Natterjack.
41 Zenith.
42 "___ Lovely Day Today:" 2 words.
43 Sensational.
45 North African range.
48 Son of Odin.
49 Salesman's forte.
51 Wild sheep of India.
53 September: Abbr.
55 Avenue.
57 Greek letter.
60 London cafe district.
62 Soup vegetable.
64 Underground group.
67 Hence.
68 Papal veil.
69 Sherbets.
70 Swiss river.
71 Mighty nation.
72 Kits.
73 Pour forth, figuratively.

DOWN

1 Largest.
2 Name of a sect.
3 Edward Teach, the pirate.
4 Baseball player.
5 Fantine's daughter, in 1862 novel.
6 Rubber tree.
7 Speak sharply.
8 Smith's block.
9 The Queen's representative.
10 Verbal contraction.
11 Approximately.
12 Cleopatra's maid.
13 English river.
19 Look ___ (pay a call): 2 words.
21 Entrechat.
25 December VIP.
27 German number.
30 Jalopy.
31 Suburb of Paris.
32 Arcturus.
33 Normandy town.
34 Man of the ___.
36 Toddler.
37 Very good grade: 2 words.
40 Ends.
44 Actor's valet.
46 Unaffected.
47 "Your Majesty."
50 Circle of light, on stage.
52 Trojan hero.
54 Massenet opera.
56 Le ___, epithet for Clemenceau.
57 Riding whip.
58 See 34 Down.
59 What "vidi" means: 2 words.
61 In former times.
63 Movie pioneer.
65 ___ de France.
66 This: Fr.

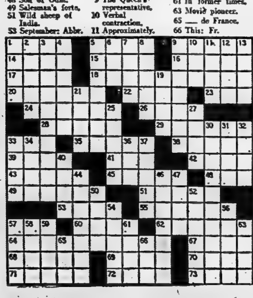

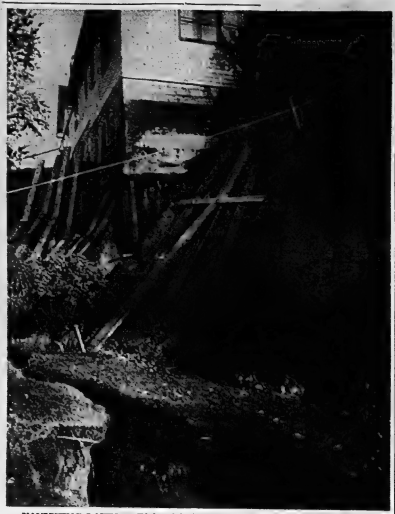

VANISHING LAWN — Richard LeSueur's lawn was there one day and gone the next. The lawn and 28,000 cubic yards of earth slipped 28 feet when the hillside on which the LeSueur house sits in Edmonton caved in. Mr. LeSueur isn't certain what caued the drop, which occurreed over a 17-hour period.
(CP Wirephoto)

Madoc Junction

MADOC JUNCTION — Mrs. Maugies Clancy and Mrs. Clarance Fitchett attended the September meeting of the River Valley Unit of Stirling U.C.W. last Wednesday afternoon. Mrs. Clancy assisted on the program by giving a paper on "The Busy Days of Fall".

Mrs. A. Jones visited Mrs. Murray Martin on Thursday.

Mr. and Mrs. Clarence Fitchett visited at the home of Mr. and Mrs. Carl Reid on Thursday evening.

Mr. and Mrs. Maurice Clancy and Lloyd attended Lindsay Fair and spent the noon hour on Friday evening with Mrs. M. Strickland.

A number from this community attended the party at the Belleville Memorial Arena on Saturday night to meet with Mr. W. E. Sandercock - the P.C. candidate for Hastings West.

Mr. and Mrs. Clarence Fitchett attended Warkworth Fair on Saturday.

Mr. and Mrs. Bert Reid were recent visitors at the home of Mrs. George Nelson and Ronald of Warkworth.

CLIMATE IS HOT

The daily high temperature in Saigon, capital of South Viet Nam, averages from 87 to 95 degrees throughout the year.

We'd like to call to your attention A truly happy modern invention. It saves you worry, Running and hurry: It's Bell's convenient KITCHEN EXTENSION!

Save countless steps—get many things done—order your Kitchen Extension from

BELL

Unemployment Insurance Queries and Answers

(Supplied by the Unemployment Insurance Commission)

In this column we publish questions about unemployment insurance and employment, together with answers received from the Unemployment Insurance Commission.

If you are uncertain about any point do not hesitate to send us your question. We will obtain an answer and publish it in this column.

Following are some questions with answers which may be of interest to you.

Q. I am working only part-time for my regular employer who insists on keeping my insurance stamp book. I have also a good chance of getting other temporary or casual work. How can I get insurance stamps from other employers when I do get work with them?

A. If you are employed in insurable employment by more than one employer, you may apply for and obtain an additional insurance book from the Commission's local office for presentation to your second employer. This book will bear the same unemployment insurance number as the original.

Q. Recently I was given an increase in my monthly salary which makes my yearly earnings more than $5,460 a year. The increase was retroactive for six months. My employer deducted unemployment insurance contributions from my pay during that six month period. Can I get a refund of those contributions?

A. No. Your yearly earnings did not exceed the wage ceiling of $5,460 per year until the actual date you received the salary increase. Therefore your employment was insurable during the six month period covered by retroactive salary increase.

Q. Why do people who are drawing benefits have to answer personal questions on the forms, in the office, and then again when an investigator from the Commission calls around at the house? For instance, if my wife is not living with me, I think that is my own business.

A. It would appear from your question that you are claiming the dependency rate of benefit in respect of your wife.

Questions asked at the time you filed your claim (which you may consider personal, are necessary to establish your entitlement to benefit. This information is held in strictest confidence.

The main purpose of interviewing a claimant at home is to verify that he is residing at his given address, that he is unemployed, capable of and available for work and fulfilling all conditions for entitlement to benefit.

If you are claiming your wife as a dependent and she is not residing with you, it is necessary to ask questions concerning her whereabouts and to what degree you support her in order to arrive at a decision concerning your entitlement to the dependency rate of benefit.

Q. An inspector from the Unemployment Insurance Commission called on me a while back, and showed me a paper filled out by my former employer as to the number of days I had worked and the amount of money I had earned while I was claiming benefit. The information the employer gave was not correct. I realize now I should have declared my earnings, however small they were, but what I should like to know is, what protection do claimants have against wrong information given the Commission by employers?

A. If you do not agree with the information furnished to the Commission by your employer regarding your earnings and number of days worked you are given the opportunity to explain why you disagree during your interview with the inspector.

Any records you have kept concerning your earnings and days worked should be made available. The inspector will then interview the employer and make a detailed examination of payroll records, cheque stubs, time cards, etc. in order to obtain the correct information.

(Advertisement)

Stop Smoking— This New Way

Do you want to stop smoking? In October Reader's Digest, a woman, who stopped after smoking 50 cigarettes a day, tells you how a new and different method helps "cigarette addicts" to break the habit. Get your October Reader's Digest—37 articles of lasting interest.

"THE GLEN"

IT'S NEW IN THE WESTGATE PLAZA

A NEW UP-TO-DATE BARBER SHOP TO SERVE YOU DAILY FROM 10.00 A.M. TILL 9.00 P.M.

We invite your inspection to our New Barber Shop and extend a welcome to old and new customers.

WE ENCOURAGE APPOINTMENTS — WO 2-8818

MANAGER:
MR. GLEN McINTOSH.

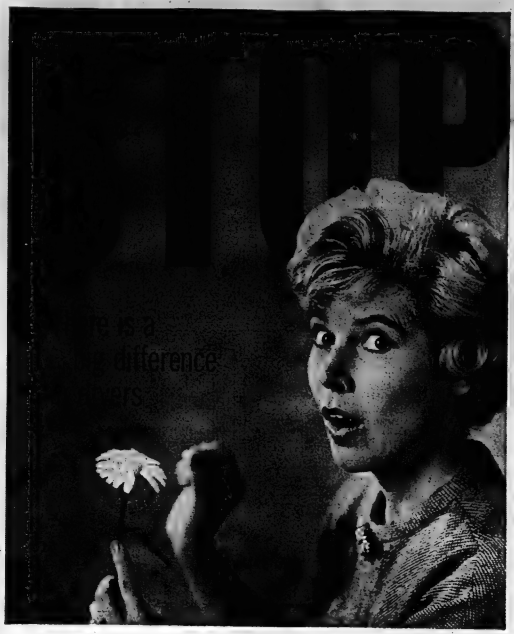

Inglis will dry your wash faster than any other dryer!

Only Inglis has an extra powerful heating unit. It lets you dry clothes faster, more efficiently, more economically than ever before. An Inglis will actually save you up to 25 minutes per load over other automatic dryers. Yet, the cost of operation is less than a nickel to dry a huge 20-pound load!

And an Inglis dryer is absolutely safe for your most delicate things. *No* hot spots that can scorch synthetics. *No* lint either thanks to a sensibly located up-top lint screen. Even clothes *smell* better in an Inglis. A unique germicidal lamp gives your clothes that sunshine freshness . . . without sunshine fade. See your quality Inglis dealer first. There's a beautiful Inglis gas and electric model to suit every budget.

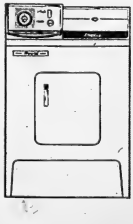

Inglis clean

"Clean" is a science with Inglis

INGLIS ROYAL AUTOMATIC DRYER

CONTACT YOUR NEAREST INGLIS DEALER

BAD BOY APPLIANCES
521 DUNDAS ST. WEST — DIAL WO 2-9121

CHERNEY'S FURNITURE WORLD
BELLEVILLE PLAZA — DIAL WO 8-5563

THE JOHN LEWIS CO. LTD.
265 FRONT ST. — DIAL WO 8-5525

THE WEATHER
Thursday — slightly cooler.
Low 42—High 63

The Ontario Intelligencer

TEMPERATURES
	Max.	Min.
Today	68	52
Year Ago	66	42

Authorized as Second Class Mail
Post Office Department Ottawa

BELLEVILLE, ONTARIO, WEDNESDAY, OCTOBER 2, 1963

7c Per Copy, 40c per Week

DYNAMITE FOUND SECRETED IN WOODS

Ben Bella Braces For Diplomatic French Storm

Nationalizes All Land Of French Settlers

CP from Reuters-AP

ALGIERS—President Ahmed Ben Bella braced for a diplomatic storm from France today after nationalizing immediately all the land still held by French settlers in Algeria.

Ben Bella's announcement of the nationalization move Tuesday night before a cheering crowd of 100,000 persons in the Algiers Forum served to rally hungry peasants in defence of his regime, torn by an insurrectional movement in Kabylia.

But Berber mutineers manned cannon on Algerian mountai ridges, vowing to defy Ben Bella even at the cost of civil war.

Col. Mohand ou el Hadj, military commander of the anti-Ben Bella uprising, told reporters he would like to avoid a clash but would not hesitate to fire if fired on.

WATCH REBELS

Newspaper men travelling to the Kabylia area east of Algiers saw mutinous troops haul Chinese-made cannon up the mountainsides while infantry soldiers were digging in.

Tracts distributed by the insurgents called on the rest of the army to join their movement to rid the country of "fascism."

Ben Bella ripped into the rebel appeal for an armed revolt against his "dictatorial" methods and also rejected charges his brand of socialism would lead to chaos.

"Dictatorship is known by its methods," he told the huge Algerian crowd Tuesday night. "It has camps and cremation ovens. We do not have that in Algeria.

"Dictators live in palaces far from the people, but Ahmed Ben Bella lives among you, in the bosom of the people. Only one title pleases him—that of a militant Algerian, and I shall always be a militant among you."

He added: "From this minute not a single hectare (2½ acres) belongs to foreign settlers."

He appealed to local officials to carry out the nationalization "humanely and correctly" and said the European farmers were authorized to take their personal property.

GET CROP VALUE

The nationalization measure affected about 1,000,000 hectares (2,500,000 acres), he said, and French colonial settlers would be repaid the value of the crops planted on the land.

Last April, the government took over 1,000,000 hectares and 500 businesses abandoned by French settlers in their exodus from Algeria following independ-

(Continued on Page 12)

Sharp Lays Policy On The Line

NEW ORLEANS (CP)—Laying Canadian policy firmly on the line, Trade Minister Sharp said Tuesday his government is determined to reduce Canada's huge current-account deficit and this means reducing the heavy adverse balance with the United States.

"In other words, Canadian producers must enlarge the disproportionately small share they now have of the North American market," he said in a major speech to the annual convention of the Farm Equipment Institute.

The problems of both countries are serious, he said.

"But there the similarity ends. Except that they are both causing great concern, the external economic positions of our two countries are as different as chalk is from cheese."

Canada was the world's largest debtor nation. The U.S. was the world's largest creditor nation; its international assets were growing year by year.

RUNNING BIG DEFICIT

While the U.S. has been running a current-account surplus of up to $3,000,000,000 a year, Canada's deficit had averaged about $1,000,000,000 a year over the last 10 years. These deficits had been financed by large imports of capital.

Mr. Sharp said the American problem is that its big surplus has not been equal to the enormous volume of investments and aid abroad. The result was a big increase in foreign holdings of U.S. dollars and some gold losses.

Canada sympathized with this U.S. problem and the desire to check the gold outflow.

In fact, the minister said, Canada has been contributing to U.S. reserves in recent years. He said he made this point because it "seems to be assumed

(Continued on Page 5)

STARTS HOLIDAY

NEW YOR K(AP) — Jacqueline Kennedy took off by plane Tuesday night for a two-week holiday in Greece, part of which will be spent on the yacht of Aristotle Onassis, Greek shipping magnate. The president's wife was travelling almost like any other tourist on the jet airliner flight to Athens.

Pension Debate Boiling

OTTAWA (CP) — Commons debate on the government's proposed $10 pension increase, fast developing into a major political fight, enters its third day today with the legislation still not introduced.

Argument Tuesday over the preliminary resolution centred mainly on opposition efforts to have the government improve on its $10 boost to $75 monthly in the universal pension paid to all aged 70 and over.

But there were side issues that kept the pot boiling.

The resignation of Health Minister Judy LaMarsh was demanded by Louis-Joseph Pigeon (PC — Joliette-L'Assomption-Montcalm) over statements attributed to her in a Toronto newspaper—and denied by Miss LaMarsh.

The final half-hour of the sitting developed into a shouting match or the question of what the Libe is did—or didn't—promise on pensions in the last election campaign.

TAKES DAYS TO PASS

State Secretary Pickersgill, in a bid to move things faster, commented as the House rose for the night that Canadians would be "edified" to learn that the opposition was taking almost three days to pass the pension-boost resolution.

Once the resolution is passed, the pension bill itself must be introduced and approved by the Commons and Senate. The government's goal is approval in time for the extra $10 to go into late-October pension cheques.

Opposition Leader Diefenbaker proposed an amendment urging the government to consider making the raise retroactive to April 8—date of the election that brought the Liberal government to office.

Creditiste Leader Real Caouette submitted another amendment that would have the pension begin at age 65 instead of 70, with means-test old age assistance payments starting at age 60 instead of 65.

The chair ruled both amendments out of order and the rulings, on appeal, were sustained.

(Continued on Page 12)

Parliament At a Glance

By THE CANADIAN PRESS

TUESDAY, Oct. 1, 1963

Opposition Leader Diefenbaker's motion to make the $10 old age pension boost retroactive to April 8 was defeated 111 to 90.

Real Caouette (Creditiste—Villeneuve) moved that the pensions be paid at 65 instead of 70 but it was rejected 172 to 14.

Health Minister LaMarsh denied telling a newspaper that Quebec's pension fund plan might lead to a Nazi-like control.

Louis Joseph Pigeon (PC—l'Assomption - Montcalm) said he would not accept the minister's denial and she should resign.

Labor Minister MacEachen introduced a resolution to bring in legislation today for a trusteeship over maritime unions.

The Senate sat briefly to pay tribute to the late Senator Clarence Emerson who died last week in New Brunswick.

WEDNESDAY, Oct. 2

The Commons meets at 2:30 p.m. to continue debate on the old age pension boost. The Senate sits at 3 p.m.

GETS FIVE YEARS

TORONTO (CP) — Trumpet player Bernard Rowe, 41, was sentenced Monday to five years in prison ater pleading guilty to wounding his estranged wife, Irene, 34, with a shotgun blast that struck her in the shoulder. Rowe turned the gun on himsel, impairing his eyesight and tearing away most of his nose, after shooting his wife, a night club hostess.

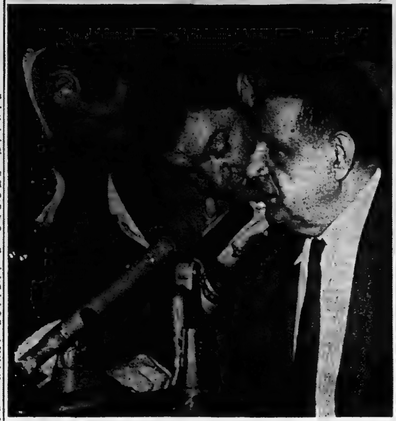

A TIME FOR CONSULTATION — John McShane, chief U.S. marshal, leans in for a few words with mobster Joseph Valachi at the witness table Tuesday before the Senate Investigation Subcommittee's star witness began his second day of testimony about the workings of organised crime. Listening in at left is Lavern Duffy, the subcommittee's assistant counsel. (AP Wirephoto)

Valachi Continues To 'Sing'

Hood Describes Gang Warfare Gory Assassinations of 1930's

WASHINGTON (CP-AP) — Mobster Joseph Valachi continues today to trace the family tree and murderous growing pains of Cosa Nostra.

The convicted narcotics dealer and killer has been bringing the Senate rackets subcommittee up to date with a sometimes - bewildering narrative of strange names and aliases, alliances and blood oaths.

Valachi spent most of Tuesday telling of assassinations and gang warfare in the 1920s and 30s when hoodlum killers carried their machine-guns in violin cases.

"This is my doom . . . what I'm tell you now," the 60-year-old hoodlum said grimly after relating how he was sworn in with a knife and gun before him, his finger pricked to draw blood and a piece of paper burning in his hand to remind him that he too would be burned to ashes if he broke his oath.

Senator John L. McClellan, Arkansas Democrat, announced his Senate investigations subcommittee has "two or three more murders" from the past to question Valachi about before returning to discussion about present-day crimes.

Judge Bruce Macdonald, chairman of the Ontario Police Commission, said Valachi's testimony Tuesday was interesting in what it disclosed about New York underworld operations, but it shed no new light on the Cosa Nostra or Mafia operations in Ontario.

Judge Macdonald said he will confer with Attorney - General Kennedy Thursday to arrange

(Continued on Page 12)

Make Bid To Break Dispute

OTTAWA (CP)—Last - ditch efforts were expected today in a bid to break a stalemate in trade union talks aimed at averting government trusteeship over five marine unions in Canada.

The 11th - hour manoeuvres will likely continue even while Parliament debates a government measure to establish a three-man board of trustees to take over "management and control" of Canada's maritime transportation unions.

A resolution preceding the actual trusteeship legislation moves on to the Commons order paper today—without any debate, unless the government seeks unanimous consent to deal with it.

However, Labor Minister MacEachen is expected to report to the Commons on the Canadian-United States efforts to find a private, voluntary substitute for the government trusteeship.

Informants said Tuesday night that no definite proposal has been advanced that would—in the eyes of Canadian labor leaders—guarantee a thorough cleanup of labor lawlessness on the Great Lakes waterfront.

LAYS OUT CONDITIONS

The Canadian Labor Congress was reported to have laid out specific conditions which must be met in any union-sponsored trusteeship — conditions that would guarantee the reforms in the Seafarers' International Union of Canada proposed by Mr. Justice T. G. Norris to the Canadian government.

So far, the AFL-CIO—and in particular, Paul Hall, an AFL-CIO vice-president who heads the 75,000-member SIU of North America—has balked at accepting the guarantees sought by the CLC.

Labor sources still held hope for a last-minute solution that would meet the views of the CLC, the Canadian government

(Continued on Page 13)

State Troopers In Birmingham Arrest 3rd White

'Step in Right Direction' Says Chief Investigator

BIRMINGHAM, Ala. (AP)—A third white man has been arrested and more than 100 sticks of dynamite were found hidden in a wooded area in the continuing investigation of racial bombings.

John W. Hall, 36, of suburban Gardendale, was charged with illegal possession of dynamite Tuesday. He posted bond—set at $300—shortly afterwards.

Robert E. Chambliss, 59, who was arrested Sunday by state investigators, also was free on $300 bond on the same charge. Chambliss posted bond shortly after a habeas corpus hearing in circuit court.

Charles Cagle, 22, of Birmingham, who was arrested with Chambliss Sunday, remains in jail on a charge of illegal possession of dynamite. A habeas corpus hearing for Cagle has been set for today.

Col. Al Lingo, commander of the state highway patrol, said that state investigators found 133 sticks of dynamite in a wooden crate and 2½ sticks lying nearby in a wooded area in North Birmingham, just outside the city limits.

HIDDEN IN BUSHES

He said the dynamite had been hidden in some bushes. Lingo hailed the discovery as significant in the investigaton of bombings.

"We are stepping in the right direction. We are making progress."

Rev. Fred Shuttlesworth, former Birmingham minister and president of the Alabama Christian Movement for Human Rights, charged that the investigation appeared to be "a sham on the part of law agencies, in an effort to soothe the national conscience and placate Negroes."

Shuttlesworth issued a prepared statement criticizing the investigation shortly after a circuit court jury—which included one Negro—found him guilty of parading without a permit on Good Friday and fined him $75.

Judge George Lewis Bailes added a term of 90 days to the fine. Shuttlesworth's lawyers appealed the sentence and he was released under $2,500 bond.

In his statement, Shuttlesworth noted that his bond was $2,500 while that of the three men charged with possession of dynamite $300.

"Where are the FBI and the federal experts brought in—and what part did they play in this?

(Continued on Page 5)

CHURCHILL ARRIVES

FREDERICTON (CP) — Randolph Churchill, son of Sir Winston Churchill, arrived here Tuesday night for a five-day visit during which he will view the Dunn International Art Exhibition and address the faculty of the University of New Brunswick.

Henchman Of Trujillo Lost Appeal

OTTAWA (CP) — Arturo Rodriguez Espaillat, a former right-hand man of slain dictator Rafael Trujillo of the Dominican Republic, has lost his last legal manoeuvre to escape deportation from Canada.

The Supreme Court of Canada in a majority judgment Tuesday rejected an appeal by the 41-year-old former head of Dominican security forces against a July 17, 1962, deportation order.

In a four to one judgment, the court ruled that Espaillat is a member of a class of persons prohibited entry to Canada as landed immigrants. When he arrived in Canada he was not in possession of a valid visa obtained outside this country and his passport did not contain a medical certificate, the court said.

The majority judgment, signed by Chief Justice Robert Taschereau and Justices Douglas Abbott, Wilfred Judson and Emmett Hall, upheld earlier decisions by the Ontario supreme and appeal courts.

Mr. Justice J. R. Cartwright dissented. He said Espaillat should have been permitted to apply for a visa and a medical certificate because he had been in Canada legally for some time before he applied for status as a landed immigrant.

DOESN'T APPLY

The deportation order does not apply to Espaillat's wife, Ligia Fernandez, a daughter, Rita, and two sons, Arturo Jose and Rafael Alberto. All reside in Ottawa.

Espaillat said in an interview that his wife and family will remain in Canada and that if the order is made effective, he plans to return to the Dominican Republic to open an import-export business with Canadian merchants. He also said he plans to publish a book soon on the last days of the Trujillo regime.

The Espaillat case now will be placed before Immigration Minister Favreau for a decision on what action is to be taken now that the deportation order has been ruled valid by the courts.

Espaillat told a press conference last September that it would be "my death warrant" if Canada ships him back to the Dominican Republic. However, he said Monday that he now is not afraid.

Court Says Christine Was Lying, Trouncing Not Given by Jamaican

LONDON (CP) — Christine Keeler was accused in court today of lying when she said a former Jamaican boy friend beat her when actually the trouncing was administered by a girl friend's brother.

The Crown made the accusation at the start of a magistrate's hearing to determine whether the 21-year-old call girl in the Profumo scandal and three co-defendants will stand trial or perjury and other charges.

The Jamaican, Aloysius (Lucky) Gordon, was convicted on an assault charge and sentenced to three years in prison. Seven weeks later an appeals court threw out the conviction and charges against Christine and the others followed.

Crown Prosecutor John Buzzard said Christine was beaten up at least once April 17 at an apartment she shared with Paula Hamilton - Marshall, 23. But he declared she was pummelled by John Hamilton-Marshall, Paula's 27 - year - old brother, before Gordon arrived.

Buzzard said Gordon burst into the apartment building some time afterward and struggled with Christine and another of her West Indian friends, Rudolph Fenton, 39.

The prosecutor said Miss Keeler, Miss Hamilton-Marshall, their housekeeper, Mrs. Olive Brooker, 56, Fenton and Peter Camacchio, another arrival at the apartment, decided to blame everything on Gordon.

The three women are charged with perjury and, with Fenton, of conspiracy to subvert justice.

Today's Chuckle

For making a man repent his sins, there's nothing quite so convincing as catching him.

THE WEATHER

Synopsis—Very warm and mainly sunny weather is forecast for most of the province today. Tonight and Thursday will be slightly cooler.

Canada's Trade Surplus Continues to Increase

OTTAWA (CP) — Canada's world trade position remained buoyant in the first eight months of the year with the country's trade surplus continuing to increase.

The bureau of statistics reported today that the trade surplus in the January-August period totalled $175,400,000, in sharp contrast with a $98,000,000 deficit in the same period last year.

At the end of July the trade surplus—excess of exports over imports—was $138,100,000, compared with a $131,600,000 deficit a year previous.

Exports in the first eight months of 1963 were up 6.5 per cent, while imports declined fractionally.

The trade balance is likely to continue to show improvement during the fall season—a period when the country's trade posi-

(Continued on Page 5)

Home and Gromyko Fail To Agree on Many Issues

UNITED NATIONS (CP) — Britain's Foreign Secretary Lord Home and Russia's Foreign Minister Andrei Gromyko discussed a full range of East-West issues at a two-hour meeting Tuesday but there were no concessions on either side, British sources reported.

The meeting took place after Home, in a policy speech to the United Nations General Assembly, accepted a Soviet proposal for an 18-nation summit meeting next year—provided careful spadework is done first.

Informants said the Home-Gromyko meeting, for the first time in current big three meetings in New York, went into depth on various disarmament possibilities that could follow the partial nuclear test - ban treaty.

Gromyko for the first time here raised the Soviet proposal for a non - aggression pact between NATO and Warsaw pact countries.

This led to the Berlin issue, because the West wants guarantees for West Berlin as part of any non-aggression pact.

Gromyko repeated Russia's suggestion that Western troops in West Berlin be replaced by

(Continued on Page 13)

Oliver Once More or Sopha? Liberals Debate Leadership

TORONTO (CP) — Liberal members of the Ontario legislature, along with a few defeated members, met today to elect a house leader pending a convention of the full party to choose a successor to John Wintermeyer, defeated party leader.

Mr. Wintermeyer resigned after his party failed to gain ground in the Ontario election a week ago. He was defeated in his home riding of Waterloo North.

Farquhar Oliver, member of the legislature for Grey South since 1926 and Mr. Wintermeyer's predecessor as Liberal leader, was said to be the most likely choice to serve as interim house leader.

However, Elmer Sopha, re-elected member for Sudbury, said before the meeting that he would like to have the leadership in the house. He said he knew of no plans for his nomination, but "if nobody else does it, I'll speak for myself."

On hand for the meeting were 14 re-elected Liberals, six new members, and three defeated membes, including Mr. Wintermeyer, Leonard Quilty of Renfrew South and Gordon Innes of Oxford.

Arthur Reaume of Essex North, Murray Gaunt of Huron-Bruce and Robert Gibson of Kenora, all re-elected, were not present when the meeting started with Mr. Wintermeyer in the chair.

New members welcomed included Richard Taylor of Timiskaming, Stanley Farquhar of Algoma-Manitoulin, Donald Paterson of Essex South and E. C. Sargeant of Grey North.

45 Topnotch Labor Men Being Groomed for Cabinet If Macmillan Is Defeated

By ARTHUR L. GAVSHON

LONDON (AP) — If Harold Wilson becomes prime minister his Labor government will have a new look.

"We're all tired of seeing this country pushed around," Wilson has proclaimed. "We need to get Britain firing again on all six cylinders, instead of idling on two or three."

Wilson, 47, has shaped a "shadow cabinet" which would form the core of a Labor administration if Harold Macmillan's Tories are beaten. About 45 party topnotchers in all are being groomed for other posts in a government that needs 70 ministers and deputies.

APPEARS MODERATE

Collectively Labor's team presents an image of middle-of-the-road respectability, with little of the fiery socialist radicalism of their crusading yesterdays.

Individually, the leaders give an impression of technical competence and high intellectual achievement. Their whole emphasis, in the pre-election period at least, is moderation. The election must come by October, 1964, but could be called earlier by Macmillan.

Wilson, dogged by a leftist reputation, has perched himself warily on the point of balanc between the party's left and right.

Labor supporters argue that in the world of Kennedy Khrushchev and de Gaulle, Wilson's intellect, experience and background qualify him to lead. He knows the loneliness of the long-distance runner from his own track days at Oxford as well as from his 18 years as a member of Parliament. In public he stresses his ordinary origins and tastes. He prefers beer to champagne.

Wilson has seen to it that Labor's right, left and centre have places in the party's high command. Five key men flank him. They are right-wingers George Brown, 49, and Patrick Gordon Walker, 56, middle-roaders James Callaghan, 51, and Denis Healey, 46, and 55-year-old Richard Crossman, who is a master-mind of the left.

Brown is Wilson's deputy—as he was Hugh Gaitskell's before his old chief died last January. The hasty, emotional truck driver's son, one-time fur salesman, rose to the heights as a labor union organizer. Wide experience in union affairs, agriculture, mining and defence qualifies him to become a sort of overlord of the home front.

Gordon Walker, shadow foreign secretary, comes from the upper middle class. He lectured in history at Oxford and served in prime minister (now lord) Attlee's post-war Labor cabinet.

He says he wants to remove a lot of the humbug he sees in British diplomacy and will begin by rationalizing British-American relations. The illusion of a special relationship which he says MacMillan carefully fostered has offended France, West Germany, Italy and other allies.

EYES TAXES

Callaghan was a tax collector beore serving with the Royal Navy in the Second World War. He was a junior admiralty minister under Attlee and now is prospective chancellor of the exchequer with ideas for streamlining Britain's tax system.

Healey, specialist on defence and foreign affairs, was one of the first European socialists to urge a policy of disengagement of East-West forces in middle Europe. His promptings led first Gaitskell, then Wilson, to conclude that Britain no longer can afford a nuclear-power status.

Crossman's philosophic training and Protestant temperament have given him a rebel's reputation. He was an outstanding teacher of political philosophy at Oxford. Wilson has made him shadow science minister with a mission to turn Britain into "the pilot plant of the world." His job would include expanding the national education system and increasing the flow of technicians.

IS KING INDEED

Large male lions weigh up to 500 pounds — almost twice as much as their mates.

United Appeal
Telephone Contest Winner
OCT., 1st 1963
Miss Carol Jenkinson
85 Great St. James St.
WO 2-4914
Called 10.20 a.m.

HELP PREVENT COLDS
START NOW ON
ORAL COLD VACCINES
● The use of these easy-to-take tablets will prevent or alleviate colds.
● Three months supply.
Only 2.00
DUFF'S - DRUGS
Your Friendly Store
WO 8-7828
FREE DELIVERY

SPECIAL OF THE WEEK
AT
GEEN'S
LUSTRE CREME
LANOLIN-BLESSED SHAMPOO
(lotion or liquid)
BIG 12¾ OZ. SIZE
Reg. $1.98—Only
$1.33
Geen Drugs Limited
DIAL WO. 2-4331
PRESCRIPTIONS
FREE DELIVERY
FREE DELIVERY 'TIL 8 O'CLOCK

Short Course In French Now Opened

When the night school prospectus calls conversational French a "short course," it isn't kidding. The course will last just three months, until the teacher's wedding.

Teacher is Miss Elizabeth McColl and her wedding is Dec. 7, in Ottawa. She went through high school in Ottawa, four years of university in Toronto, then spent a year at Lyons, in France. She returned to Canada in August, just in time to move, with her parents, from Ottawa to Belleville. No time to take a regular teaching job, she is teaching the conversational French courses at B.C.I. Tuesday and Thursday and at Moira Monday and Wednesday. Has too many students at B.C.I. (39 in the class, and she says 20 is plenty), for conversational French, is trying to talk some of them into taking the Moira course, not yet filled.

TOURIST SIGNS UP

But the teacher isn't the only visitor to Belleville involved in the course. Lynne Tutty, 17, an English tourist, has signed up. She'll stay with the classes as long as she is in Belleville, which will probably be until her father comes over.

From Iver, in Buckinghamshire, Lynne finished the equivalent of high school recently, and went travelling with her mother. The pair spent three days in New York, then came up to visit Lynne's aunt and uncle, Mrs. and Mr. Drury Denyes, two weeks ago. Lynne's mother went home last week, but Lynne will stay on. Her father is expecting to come across on business soon, and Lynne will probably return with him. Until then, she's signed up for the French course, even though she has had six years of French already. "I'm a bit of a nut on languages, you know," she comments. On her return to England, she will begin a combined secretarial and language course, specializing in German.

Valachi Lied On Death Toss Says Attorney

NEW YORK (AP)—Brooklyn District Attorney Edward S. Silver says mobster Joseph Valachi lied when he testified that police guards threw Abe (Kid Twist) Reles to death from the window of a Coney Island hotel.

Valachi told a Senate subcommittee in Washington that Reles was thrown from a fifth-floor window of the Half Moon Hotel—now a convalescent home—to keep him from divulging information about Murder, Incorporated, the kill-for-profit mob that was a scourge in Brooklyn more than 20 years ago.

Valachi, pressed for details Tuesday, said that all he knew about Reles's death was what "the boys" in the mob said.

Silver, an assistant district attorney when the case was reviewed by a Brooklyn grand jury in 1951, said Valachi's testimony was "a big lie."

He referred to a presentment (report) handed up by the grand jury, which found that the death of Reles, a gangster, was an accident while he was trying to escape.

ADDED MANY BOOKS

The United States Library of Congress added 664,313 items to its permanent collections in the 1962 fiscal year.

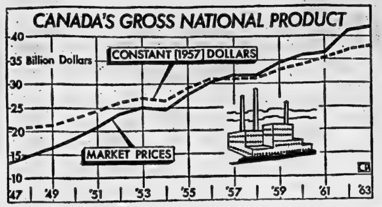

ECONOMY GROWS — Canada's gross national output showed a 1.2 per cent gain in the second quarter of this year, rising at an annual rate of $42,436,000,000. The 1962 figure was $40,401,000,000. (CP Newsmap)

Negro Section in Birmingham Called 'Dynamite Hill' and Patrolled by Volunteer Guards

Bombings in Birmingham, Ala., since the Second World War have led to calling one Negro section Dynamite Hill. Here is a look at the hill by Don Mcee, Associated Press staffer who has spent two months in Birmingham this year covering the tense racial situation there.

By DON McKEE

BIRMINGHAM, Ala. (AP) — Dynamite Hill is patrolled at night by a hundred Negro volunteer guards.

It is a quiet neighborhood—except when a bomb goes off.

Thirteen bomb blasts have shaken the residential area since 1947 when it began changing from a white to a Negro section.

The hill has felt nearly one-third of the 42 bombings in this biggest Alabama city during the last 16 years.

Policemen and volunteers guard the hill—and many other places in Birmingham.

Special guards watch Negro churches. Many carry walkie-talkies.

Policemen draw stake - out duty at three newly integrated schools and at the homes of five Negro children attending these schools. Homes of integration leaders are under constant surveillance.

Guards are posted at the city's three Jewish churches.

This is Birmingham, 1963.

Four church - bombing fatalities. Three other deaths in racial violence, scores hurt, heavy property damage.

TEN BLOCKS LONG

And they call it Dynamite Hill, an area roughly 10 blocks long, several blocks wide with crowded U.S. Highway 78 running along its foot and white Birmingham - Southern College almost within shouting distance.

The downtown stores are about a mile away.

"My family's very much upset," said Arthur D. Shores, a Negro lawyer and a resident of Dynamite Hill. His home was bombed Aug. 20 and Sept. 4 and he has spent $11,000 on repairs.

"My wife talks about moving; she wants to leave Birmingham," said the 59-year-old lawyer. His daughter, 17-year-old Barbara, said she will not live in the city after finishing college.

"I'm not the least bit nervous," Shores said. "I just get mad as hell. These bombs hit and you can't see anybody to fight back."

The hill got its name from the 10 bombings between 1947 and 1962 during the transition from white to Negro residents.

CAUSE CASUALTIES

Not until the second bombing of the Shores home was anyone hurt. Mrs. Shores was seriously injured and a Negro man was shot to death in disorders following the blast.

Five days later, crude firebombs caused minor damage at the home of A. G. Gaston, a Negro millionaire, several miles north of the city. Then came Sept. 15 and the dynamite blast that killed four Negro girls at 16th Street Baptist Church.

Two Negro boys were shot to death that day; more than a score of persons were hurt in the blast and other violence.

In the bombings, churches have been targets seven times.

Temple Bethel, one of Birmingham's three Jewish churches, was the target on April 28, 1958. A bomb made of 50 sticks of dynamte failed to go off.

Now there are special guards at all Jewish churches, day and night.

Some Western Powers Balk At Footing Bill

UNITED NATIONS (AP) — Plans to keep a UN force in The Congo were endangered today as some Western powers balked at footing the major part of the bill if poorer countries demand a further cut in their share.

The General Assembly's budgetary committee scheduled debate this afternoon on proposals to raise $19,200,000, which Secretary-General U Thant estimates is needed to keep a protective force of 5,350 men in the field until June 30.

"We are prepared to assume our share of the cost," a Western delegate said, "if it is based on the formula developed at the special assembly last spring.

"But if there is any idea of raising the 55 per cent forgiveness for some smaller nations to 80 per cent, then we are going to have to reconsider our position."

SETTLE FOR LESS

The spring assembly authorized appropriation of $33,000,000 to finance the force until Dec. 31. All nations were assessed on the basis of their regular UN assessments for the first $3,000,000 but 85 "economically less-developed" nations were allowed to settle for 45 per cent of their normal rate on the $30,000,000 balance.

With the Soviet bloc, France, Belgium and South Africa refusing to pay anything, this meant 17 nations had to make up the balance. The United States covered 37 per cent of that.

A number of African and Latin American nations are pleading poverty and are hinting that they should pay only 20 per cent of their normal assessment rate toward the proposed additional cost.

"We won't listen to the poverty plea," said an American source. "Let them all come in and pay a fair share based on the formula agreed on last spring."

THREATEN SANCTIONS

WELLINGTON (Reuters) — New Zealand's opposition Labor party said Wednesday it will introduce trade sanctions to stop France from carrying out nuclear tests in the Pacific if it wins next month's general election. Party Leader Arnold Nordmeyer said in a speech here New Zealand should be prepared to forego trade to drive home her disapproval.

LIST M.L.S. (Multiple Listing Service)
FOR THE BEST REAL ESTATE SERVICE DEAL ONLY WITH A "REALTOR" a member of the Belleville & District Real Estate Board.
$268,000.00 SOLD
IN THE PAST FEW WEEKS THROUGH
M. L. S.
For information on listing your property, see one of the following members of the Belleville and District Real Estate Board.
D. E. STORK
GORDON WOODS
FRANK S. FOLLWELL
R. G. FOSTER
W. J. McCORMICK REALTY LTD.
FOX & FOX
GERALD JOYCE REALTY LIMITED
COOPER & WILKINSON
D. J. WHALEN

Odd Fellows Confer Degree on 3 Candidate

The regular meeting of Belleville Lodge, No. 81 IOOF, was held recently with 30 members present. Visiting members included Bro. Charles Cox of Carleton Place Lodge, and Bro. George Swendson of Cataraqui Lodge.

After regular business was transacted Bro. A. Miller, Past Noble Grand, gave a splendid report on Grand Lodge activities at the Grand Lodge session held in June at which he was the official delegate.

The Initiatory Degree was conferred on three candidates by the Belleville degree team.

After some well chosen remarks and compliments by the visitors and other members, all retired to the upstairs hall for lunch to complete a very enjoyable evening.

Next lodge meeting on Oct. 3rd.

On Friday evening, Sept. 27, members of Belleville lodge, including two candidates journeyed to Thomasburg where the First Degree was conferred on them by Thomasburg Degree team, assisted by members of Belleville lodge. A social time followed the Degree and was enjoyed by all.

The conferring of the Second Degree is now planned for the next regular meeting, on Thursday night.

Draft Decree Subject of Ecum. Council

VATICAN CITY (Reuters)—The Vatican ecumenical council met today to discuss the draft decree "de ecclesia" on the nature and structure of the Roman Catholic Church.

The subject of Christian unity was a key part of the first chapter of "de ecclesia" which the council voted overwhelmingly to accept Tuesday.

Today's discussions were expected to launch a point-by-point examination of the decree's four chapters.

The decree deals with the nature of the Roman Catholic Church, the authority of its bishops, the role of the laity and other key problems.

Taking part in the great church assembly were more than 2,000 Roman Catholii bishops from around the world.

ORDER OF MERIT

The order in which the assembly will take up the next four projects on its agenda was announced after the vote on "de ecclasia."

The first project will deal with the Virgin Mary. Next comes a discussion of a draft decree on bishops and the church government.

Then comes a draft decree dealing in detail with the role of the laity, followed by a draft decree on ecumenicism — the Roman Catholic Church's dialogue with other Christian churches.

But first the bishops must complete their dealings with "de ecclesia." They already have proposed 372 amendments to the draft and more may be in order.

The consensus among the bishops was that the draft presented "a good foundation on which to build," a church spokesman said.

The council's debate on the clauses and amending of the draft is expected to take several weeks or longer. The council may be close to its second adjournment, on Dec. 4, before it gets the draft into its final form for approval.

FLOOR SANDING AND FINISHING
GLEN ELLIOT
1m Uniferia Ave. WO 2-3000

Trenton News

By EULA GOSLING—Phone 2-3002

Hospital Bd. To Hold Meet On Strike Issue

TRENTON — The Trenton hospital board will meet tonight to consider the latest developments in the situation at the local institution.

Monday night, the non-nursing staff at the hospital, members of Local 183 of the Building Services Employees' International Union, agreed to call off a strike scheduled for 7.30 a.m. Tuesday. The strike may have beent averted and at least is postponed until the workers see what action comes out of the intervention of the Minister of Labor, the Hon. Leslie Rowntree. Mr. Rowntree has committed his department to find some means of getting the board and the union together to thrash out differences of opinion on salary schedules, working conditions and other points.

If the two factions can't be brought together for open discussion, the minister has promised to introduce legislation at the forthcoming session of provincial parliament to force arbitration on the issues. The decision of appointees to an arbitration board would be final and binding on both parties, and the concept of an arbitrary settlement is unpopular with the rank and file of the union.

Should attempts at achieving open discussions fail and should the minister fail to bring the matter before parliament, the union local threatens to go on strike the morning after the legislature porogues.

It is thought that a statement will be issued by the hospital board following tonight's meeting.

Ice-Making Machine in Gardens Started

TRENTON—On Tuesday, the ice-making machinery in the Trenton Community Gardens swung into motion and by afternoon an ice surface was starting to form. Arena manager Ronald Thornton says there will be skating by the weekend.

The first hockey game of the season is scheduled for Oct. 25, and this will see the Peterborough and Oshawa Junior A teams in action.

There is an off chance, says Mr. Thorton, that a Globetrotters' game might be squeezed in before the 25th as the RCAF team starts practices this weekend.

NO EQUIPMENT

In magistrate's court in Trenton on Tuesday, Robert Beattie of Trenton was fined $10 and ordered to pay court costs of $5.50 when he pleaded guilty to operating a pleasure boat, which was not equipped with life-saving equipment.

Mr. Beattie was apprehended on July 13 in a 12-foot aluminum craft on the Bay of Quinte. Safety equipment missing was listed as oars and life jackets. He was charged under the Small Vessels Regulations' Act.

PREPARE BROCHURE

Trenton area motel and hotel owners and other businessmen have been asked to get orders for advertisements for a brochure being prepared by the Trenton Chamber of Commerce in by Oct. 8, as it is planned to have the pamphlet printed and ready for distribution by Jan. 1.

The brochure will be placed in service centres on Highway 401 next spring.

By this advertising the chamber hopes to lure motorists down into the town next summer.

Businessmen complain that the service centre restaurants cut into their trade last summer.

DRY CLEANING SHIRT LAUNDERING
BY
WOODLAND

BIRTHS

RUFFETT — Doreen and Ron, 38 Highland Avenue, are proud to announce the arrival of their son, Mark Andrew, 7 lbs., 14 ozs., on Monday, September 30, 1963 at the Belleville General Hospital.

KNAPTON — Dick and Jane are proud to announce the arrival of their son on Tuesday, October 1, 1963 at Belleville General Hospital. A brother for Johnny.

ANDERSON — Tom and Joy Anderson, 9 Everett Street are happy to announce the arrival of their daughter, Kimberley Anne Louise, on Saturday, September 28th, 1963 at the Belleville General Hospital. A sister for Guy.

DEATHS

CHOUINARD, Frances Theresa — Suddenly at Trenton Memorial Hospital, on Monday, September 30, Frances Theresa Chouinard, beloved daughter of Mrs. Mary Chouinard, 17 Hawley Street, Trenton, and the late William Chouinard, sister of James, Edward, Leon, and John at home, Pauline (Mrs. Harry LaMorre) Oakville, Veronica (Mrs. R. J. Rivest) Clinton, Doreen (Mrs. Arthur Ilet) Chateauguay, Quebec, and the late Agnes Chouinard, age 37 years.

Friends are invited to call at the Weaver Funeral Home, Trenton, from Tuesday afternoon. Requiem High Mass will be offered in St. Peter's Church, Trenton, on Thursday, October 3 at 9 a.m.

Interment in Mount Calvary Cemetery.

S30-31

CARDS OF THANKS

Mr. and Mrs. James H. Redner, would like to thank the Rednersville Community for the gifts presented to them on Monday, September 23. With special thanks given to Mrs. Lena Dawson, Mrs. Florence Conway and Mrs. John Hall.

Obituaries

MRS. LOUIS SMITH

PICTON — Sister of Mrs. Herbert J. Colliver, Picton, Mrs. Louis Smith, 49, of Melville, Sask., died Monday night from injuries sustained in an accident last Wednesday. The car which she was driving was sideswiped by a transport near Regina. Two lady passengers were not seriously hurt.

Besides her husband, who is a high school principal at Lipton, Sask., Mrs. Smith is survived by four children and her father, James Matthews, of Melville.

Mrs. Colliver left by plane Tuesday night to be with the family at Melville.

MRS. JAMES ORRILL

TRENTON — A service was held on Saturday in St. George's Anglican Church for Mrs. Louisa Orrill of 37 Reid ron St.) St., Trenton, (formerly 280 By-

The service was conducted by Canon K. F. Blachford and was under the direction of the R. Douglas Rushnell Funeral Centre.

Bearers were Ronald Baufield, John Mace, James O'Krafka, William Taylor, Alex Webb and Clarke Webb.

Interment was in St. George's Cemetery.

In failing health for the past eight months, Mrs. Orrill died at Trenton Memorial Hospital last Wednesday. She was 90.

Mrs. Orrill was a lifetime Trenton resident and she was the daughter of Mr. and Mrs. Charles Rankin. She was predeceased by her husband, James, and is survived by two daughters, Mabel Beatrice Orrill at home, Mrs. Earl (Lillian May) Cornwall of Parham, Ont., and a son, Clarence Russell Orrill at home.

WORLD SERIES SPECIAL
GILLETTE
ONE-PIECE RAZOR
and
"15" SUPER BLUE BLADES
REG. $2.00 VALUE
NOW!
Both for 1.00
DOLAN
THE DRUGGIST
256 FRONT ST.
WO 2-...6
Open Tonight 'til 8 O'clock

Car Swerves To Miss Herd, Slices Pole

A Belleville man escaped injury when his car sliced off a telephone pole in Ameliasburgh Township's second concession this morning.

Police say John Clarke, 13 Grove Street, was driving east along the concession and swerved to miss a herd of cattle that suddenly crossed in his path. He lost control of the car and it plunged along a ditch.

Damage to the automobile was $200.

Hurricane Said No Threat To Land Areas

CP from AP-Reuters ...

PORT OF SPAIN, Trinidad—Hurricane Flora roared over the central Caribbean north of Venezuela today, menacing shipping lanes but posing no immediate threat to any land areas.

The centre of the storm, packing top winds of 124 miles an hour, was placed 155 miles north-northeast of the Dutch island of Curacao this morning.

The U.S. weather bureau at San Juan, Puerto Rico, said Flora was moving steadily west-northwest at 14 m.p.h. across open seas. By mid-day, the hurricane should be 250 miles south of Santo Domingo, capital of the Dominican Republic, the weather bureau said.

Flora, the season's sixth tropical storm, swept across the island of Tobago in a destructive rampage Monday. It was described today as "well organized and dangerous."

TAKES DEATH TOLL

Reports from reconnaissance aircraft indicated the hurricane had not diminished in strength since causing the death of at least 17 persons and injuries to hundreds of others on Tobago, part of the fledgling Trinidad-Tobago nation.

Medical officers warned of the danger of a typhoid epidemic as thirsty islanders collected water from muddy pools. A mass inoculation program will begin Thursday.

An aerial survey today showed that 75 per cent of Tobago's coconut plantations had been destroyed.

NEED NO EYES

Tiny fish in Kentucky's Mammoth Cave National Park have no eyes and don't need them after thousands of generations in the subterranean dark.

Coming Events

ENJOY THE EXCITING ATMOSphere of a sidewalk cafe art exhibit and coffee party in Tabernacle United Church Basement, October 8, 7 - 10 p.m. Admission 50 cents.

BACK BY POPULAR DEMAND. Youth for Christ presents "Teenage Rock". See this exciting sensational motion picture on October 3, 7.45 p.m., Masonic Temple. O2-3t

EUCHRE AND DANCE, READ Parish Hall, sponsored by Read Baseball club, Friday, October 4. Good music. Lunch served. Admission 75c. O3-3t

SORRY! WOMEN'S HOSPITAL Auxiliary Fashion Show tonight, sold out.

QUINTE NAVAL VETERANS' Dance to be held in A.N.A.F. Auditorium Friday, October 4. Dan Fairman's Orchestra at $2 per couple. Door and dance prizes. O3-3t

WOMEN OF THE MOOSE Social Evening every Wednesday at 8 p.m., 346 Front Street. Increased prizes. D31-ev-w-tf

ONGWANADA THANKSGIVING Tea and Bazaar, Wednesday, October 9. Sanatorium, 790 Princess St., Kingston, 2-5 p.m. Admission 35c. Public Cordially invited. S25-O2-7-8

THOMASBURG UNITED CHURCH Anniversaries will be held in Moira United Church, Sunday, October 6th. Services 11 a.m. and 7.30 p.m. Followed by United Church annual turkey supper, Wednesday, October 9th in Odd Fellows Hall. Supper served from 6 o'clock. Adults $1.25. Children 75c. S27-O2-4

RUMMAGE SALE, ST. ANDREW'S Church, Friday, October fourth, three to seven p.m. Specialty winter clothing. Auspices St. Columba Ladies. S28-O2

EUCHRE AND DANCE, FRIDAY, October 4th, Wallbridge Orange Hall. Lunch. Good orchestra. Admission $2 a couple. O1-3t

TWEED FAIR, FRIDAY AND SATurday, October 4th and 5th. Large Livestock Exhibit, Horse Races. Free-for-all Drawing Contest, Professional and Amateur entertainment. Ruth Outdoor Amusements for the kiddies. Also 4-H Achievement Day - Tweed Calf Club Show and County Achievement Day Saturday afternoon. Parade Saturday 12.30 sharp from Tweed Creamery to the Fair Grounds. Horses. New Cars. School Children. Tweed High School Trumpet Band. Old-Fashioned Hoe-Down in the evening. Plan Now to attend. O1-3t

EUCHRE WEDNESDAY, OCTOBER 2, 8.15 p.m. Knights of Columbus Hall. Prizes. Lunch and door prize. Auspices Holy Rosary C.W.L. Admission 50c. S28-O1-3

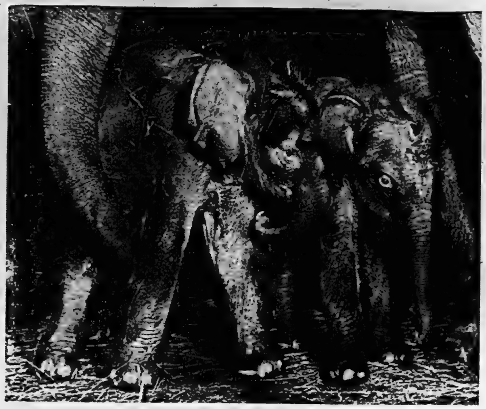

NOT ANOTHER ONE ! ! ! — The Portland, Ore., Zoo got its fourth baby elephant in 18 months. The first one born in April, 1962, was the first to survive in the United States in more than 40 years. Here the ponderous mother Tuy Hoa (Tee-wah) wraps her trunk protectively around the new calf (left), a bleary eyed, not-so-little female. The smaller elephant (right) was born to Pet and weighed 155 pounds. They're cousins, both offspring of the bull Thonglaw. Neither of the new arrivals have names yet. The first two were named Packy and Me-Tu. (AP Wirephoto)

Equal Voting Between Groups Is Compromise

By JOHN WARREN

EDMONTON (CP) — A three-page resolution that could be the answer to a French - English controversy which had threatened to break up the organization was presented to the National Federation of Canadian University Students congress here Tuesday night.

The resolution was basically a compromise between earlier proposals by the federation executive and by representatives of three French - speaking universities. It was drafted by a committee headed by NFCUS President Dave Jenkins of Edmonton with representatives of nine universities.

Mr. Jenkins said the resolution calls for equal voting between the two cultural groups on certain fundamental issues such as the constitution. On other matters, voting would be based on student population.

A seven - man commission, made up of the president and three representatives from each cultural group, would be set up to determine which were fundamental issues.

SEPARATE ENTITIES

"There was no problem in recognizing the two groups as separate linguistic and cultural entities," said Mr. Jenkins following the emergency meeting of the specially-formed committee. The committee met most of Tuesday.

"The recognition of the two cultural groups is carried into practice by holding two caucus meetings—French and English—in two different rooms during some parts of the congress," he said.

These caucus meetings would be limited to discussion of items that pertain to the particular cultural and linguistic group, Mr. Jenkins said.

He said the most difficult hurdle met at the emergency group meeting was "that of the fate of the students from the English-speaking minority group in Quebec."

The proposed resolution "provides for co-operation between the English and French university students in Quebec during their approaches to the provincial government," Mr. Jenkins added.

"This solution turned out to be desired by both the French and English students."

The federation represents about 115,000 university students in 41 educational institutions.

Morning Cup of Tea Is One Symbol U.K. Colonialism Still Left in South Africa

By WILLIAM FARNSWORTH

BLANTYRE, Nyasaland (AP)—The Union Jack may be coming down over large stretches of Africa, but one symbol of British colonialism still waxes strong—the early morning cup of tea.

Those hollow - eyed foreign diplomats and trade commissioners who furtively stifle yawns at the conference tables of emerging African governments have not been carousing on expense accounts. It's the ritual, predawn drumming on the doors of their hotel rooms that leaves diplomats in British Africa bleary-eyed.

Promptly at 6 a.m. comes the thunderous tattoo. The sleepy visitor, fearing that at least the hotel must be on fire, saggers to unbolt the door. He is swept aside by a white-clad, be-fezzed steward, whose white teeth flash in a smile as he announces: "Morning, bwana, tea." He dumps the metal tray on the bedside table with a nerve - rending crash and sweeps out.

CAN'T BE STOPPED

The shattered guest creeps back under the blankets, gazes at the teapot with jaundiced eye and drops off for two more hours' sleep—while the cup that cheers grows cold.

Wearing dark glasses and toying with a breakfast of black coffee and a roll, the foreign visitor decides to put an end to the indecent early morning ritual.

At the reception desk he finds a little book with the legend "Morning tea times." In bold capitals beside his room number he writes: "No morning tea."

That night he composes himself for sleep, a smug smile on his face. Peace until at least 8 a.m., he thinks.

But as the local chanticleers loosen up their vocal chords for reveille, the slumbering foreigner is blasted out of bed by an unholy tatoo on his door. This time he knows the hotel is not on fire, so he pulls the blanket over his head and tries to sleep. But the tea tray crashes on the table inches from his ear.

THROUGH WINDOW

Lifting a corner of the blanket he sees the broad back of the African steward vanishing through the door. The man turns and smiles—"Morning, bwana, your tea. I couldn't wake you so I came through the window."

This time the guest gives verbal instructions: "I said no morning tea, please. No, I don't want coffee instead, or orange juice or anything—just let me sleep."

That night the visitor locks the door, barricades the windows, plugs the keyhole and disconnects the telephone.

Next morning the pounding on the door resumes. The guest takes no notice and when the din abates, sinks into sleep. Two hours later, refreshed, he emerges triumphantly from his room—and steps into a tray of cold tea outside his door.

Pravda Shows Interest in Moon Effort

MOSCOW (Reuters)—The Soviet Communist party newspaper Pravda today implied interest for the first time in President Kennedy's call for a joint U.S. Soviet effort to land men on the moon.

Soviet papers have not yet commented on the proposal, made by the president at the UN General Assembly 12 days ago.

Today Pravda carried—apparently in full — an article by American columnist Walter Lippmann warmly supporting the proposal.

The newspaper headlined Lippmann's comments "a sober approach."

VISIT IRAN

SOESTERBERG, The Netherlands (AP) — Queen Juliana, Prince Bernhard and Crown Princess Beatrix of The Netherlands left Soesterberg Wednesday for a 1-day state visit to Iran. Foreign Minister Joseph Luns accompanied the Royal party, which also will make a seven-day state visit to Thailand.

Damages Award Of $52,000 Given Man, Son

NORTH BAY (CP)—A Val Albert, Ont. man and hs 12-year-old son were awarded damages totalling $52,000 Tuesday during the fall sitting of the Ontario Supreme Court.

The action was brought against Marcel Blouin of Val Rita by Albert Simard and his son, Fernand, 12, who was permanently paralysed from the waist down following an accident July 20, 1962, in which his bicycle was struck by a car driven by Blouin.

Mrs. Justice N. V. Fraser of Toronto awarded the boy $40,000 and Mr. Simard $11,988.69 for special care, hospital treatment, specialists, trips to Toronto, accommodation and meals.

Sultan Hurls Duel Challenge At Minister

JAKARTA, Indonesia (Reuters)—An Indonesian sultan has challenged Malaysian Prime Minister Tunku Abdul Rahman to a duel for "trampling on the Indonesian coat of arms," the Indonesian government - run news agency Antara reported today.

The agency said that Sultan Pawiseang, from Makossar in the Celebes, had walked angrily into newspaper offices in Makassar carrying a newspaper picture of the Tunku stepping on the Indonesan eagle emblem.

The emblem, the agency added, had been torn from the Indonesian Embassy in Kuala Lumpur, the Malaysian capital, during a recent anti-Indonesian demonstration.

Britain Begins Evacuation of Women, Children

CP from AP-Reuters .

JAKARTA, Indonesia — Britain began the evacuation of about 140 foreign women and children today from the huge Shell Oil refinery centre at Balikpapan, in Indonesian East Borneo.

Indonesian Air Force planes flew the evacuees to Jakarta, where Royal Air Force planes were waiting to take them to Singapore.

The evacuation was arranged because of strong Indonesian feelings against Britain and the British-sponsored federation of Malaysia, which includes former British territories in North Borneo. British women and children were evacuated from Jakarta after mobs sacked the British Embassy and burned a number of British homes.

Foreign Minister Subandrio said today President Sukarno has given instructions to "maintain security" in the capital and several other cities because of internal danger from counter-revolutionaries.

STUDIES SEA FLOOR

MOSCOW (Reuters) — The Yuri Godin, the first Russian geophysical ship intended for studying the geological structure of the sea bottom, now is on her maiden voyage in the Black Sea. She is the first in a series of such ships being built in the Soviet Union.

BIG POTATO, in fact two big potatoes, were among crop of Sebagoes grown by Kenneth Faul on Sidney Township's fifth concession farm. Both weigh a total of 4½ lbs.

Close Quiz Show

NEW YORK (AP)—The 100 Grand television quiz show, which offered a top prize of $100,000 in cash, has been cancelled by the American Broadcasting company after three performances.

Executive producer Robert Stivers said after the cancellation Tuesday: "The public looked, they weren't interested and they voted no."

USE DEADLY POISON

Bushmen of the Kalahari Desert in Africa use an arrow poison so potent that one drop can kill a man.

SEED IS HEAVY

The seed of the double coconut may weigh as much as 40 pounds.

(Advertisement)

7 Ways To Keep Cool In a Crisis

Do you panic in tense moments or give way to useless anger? If so, you may be endangering your life! October Reader's Digest gives you 7 practical ways to keep calm. Get your copy of Reader's Digest today.

Competitive Prices Plus Personal Service

I.D.A. Rx DRUG STORES

Special Values and Reminders This Week!

Stop Shop 'n Save

These SPECIAL PRICES End Oct. 5

I.D.A. Brand

Saccharin Tablets

Each effervescent tablet is equivalent to about two teaspoonfuls of sugar, as a sweetener.

¼ GRAIN

500's—59c ..... 49c 1000's — 89c .. 73c

CONFIDETS 51c (7c off) 44c

PEPSODENT Tooth Paste 69c 59c

Gillette 15's — 1.00 Super Blue Blades 79c

Gillette Foamy Shave Cream 98c 69c

General Electric Flashbulbs AG-1 or M2 1.29

Crest Tooth Paste 1.09 value 87c

GERITOL Liquid or Tablets 5.49 4.47

DELSEY Toilet Tissue 3 for 89c

DETTOL Antiseptic 1.25 Value 1.19

TRI-VI-SOL Drops 50 cc. —4.25 ... 3.29

ANACIN Tablets 100's — 1.29 ... 1.17

I.D.A. Brand

COD LIVER OIL CAPSULES

100's — 98c 87c

EXPORT Buy by the Carton and Save

KLEENEX 400's 2 for 59c

NIVEA CREME 1.33 Value 1.09

We Reserve the Right to Limit Quantities .

DUFF'S Dial WO 8-7928 | GEEN'S Dial WO 2-4551 | DOLAN'S Dial WO 2-3406

LATTIMER'S Dial WO 8-5549 | SCHRYVER'S Dial WO 8-9122

STROUD'S WEEKEND

SPECIALS

THURSDAY, FRIDAY, SATURDAY

20% OFF

REGULAR PRICES

Place Your Order! Real Savings On

WEDGWOOD BONE CHINA DINNERWARE

— WEDGWOOD PATTERNS —

- Asia Black
- Asia Gold
- Bellefleur
- Halford
- Hathaway Rose
- Lichfield
- White Galaxie
- Florentine Gold
- Rouen
- Asia Green
- Florentine Turquoise
- Ice Rose
- Boleyn
- Wild Oats
- Beaconsfield
- Grecian Gold
- India Rose

GENUINE COPPERTONE CRYSTAL

STEMWARE AT 20% OFF

Two precious patterns — Norfolk or Windsor.

Order now and save!

STROUD'S

208 FRONT STREET

make friends with

BRANVIN

SHERRY AND PORT WINE

JORDAN BRANVIN Sherry

THE ONTARIO INTELLIGENCER
Ontario Established 1861 — Intelligencer 1837
Published Daily by
THE ONTARIO INTELLIGENCER LIMITED
Belleville, Ontario, Canada
Subscription rates:
By carrier [illegible] per week
By mail in Canada [illegible] per year; 6 months [illegible];
3 months [illegible]
By mail to U.S.A. [illegible] per year
Authorized as second class mail by the P.O. Dept. Ottawa and for payment of postage in cash.
Member of The Canadian Daily Newspaper Association; Member of The Canadian Press; Member of the Audit Bureau of Circulation

Set Bad Example

French-speaking separatists in Quebec are getting to be an insufferable nuisance.

We are not referring here to FLQ terrorists—that type of thing is more than a nuisance, it is an outrage.

We mean, instead, some of the more extremist appeals and charges voiced by the French-Canadian nationalists.

For instance, the separatists demonstrated at Montreal last Saturday against the teaching of English in French-speaking elementary schools. A resolution protesting against similar instruction in English was recently passed in the Lac St. Jean district.

Here in Ontario we are just getting around to attempting to teach French to children at an age when they are best able to learn it—which means as early in their school years as possible. We are having enough trouble with our own home-grown bigots, and with those who, while not bigoted, are over-concerned about costs. These two groups may well retard, if they do not completely stall, a development which could be of inestimable value to our young people, making them fluent in a second language and vastly expanding their horizons and the possible scope of their experiences, whether when travelling or when delving into the treasure-house of world literature at home.

By taking precisely the same stand against the teaching of English in Quebec elementary schools as the Francophobes take against the teaching of French in Ontario public schools, the separatists are making it impossible to increase the growth of understanding between English-speaking and French-speaking Canadians.

Come to think of it, though, that is probably what they want. A growth of understanding, made possible by the spread of bilingualism in both provinces, would doom the separatist movement.

Spend Money to Save It

Next month the U.S. plans to airlift an armored division to West Germany. This is expected to cost $20,000,000. The U.S. administration believes the demonstration will be worth the price. It should prove to the allies of the U.S. that it does not have to station large ground forces in a potential battle area in order to be able to guarantee it will get there fustest with the mostest.

There is just one trouble with this theory. Successful airlifts depend on adequate airfields. In underdeveloped lands where limited wars may be a possibility, airfields are not likely to be adequate. In regions where such airfields exist, the objectives of any war are likely to be important enough to make a limited war unlikely. In a nuclear war an armored division in the air might well prove safer than an armored division on the ground. Landing it, though, would be to invite disaster, in the form of missiles with nuclear warheads.

The new technique, therefore, would be virtually useless in any major war. It thus does nothing to alter the status quo, since armored divisions right on the scene would be virtually useless, too, when the nuclear shooting started.

Paradoxically enough, the method may still achieve the task assigned to it—that of reducing U.S. expenditures on troops stationed overseas. Those governments which find comfort in the presence of U.S. ground troops in the face of their importance in the event of a nuclear war, ought not to find it too difficult to obtain similar comfort from the fact that they could be rapidly flown in to play the role of an additional target for missiles.

The Golden Years

During the last four years, according to a Canadian Press brief, Englishman John Blackshaw has canoed 120 miles down a German river, climbed a 13,000-foot mountain in Switzerland, and won a dance competition on roller skates. Sounds like an impressive record for four years.

Then comes the news that the man is 80 years old. That explains everything. At that age, he must be retired, and he has time for the sports denied to youngsters.

Love all God's creation, the whole and every grain of sand in it. Love every leaf, every ray of God's light. Love the animals, love the plants, love everything. If you love everything, you will perceive the divine mystery in things. Once you perceive it, you will begin to comprehend it better every day. And you will come at last to love the whole world with an all-embracing love.—Dostoyevsky.

Strictly Personal

Science Tales Must Broaden Their Horizons

By SYDNEY J. HARRIS

The arrival of a new book on my desk, "Spectrum II," co-edited by Kingsley Amis, the British novelist, reminds me that the once-despised field of "science fiction" has come of age in the last few years.

Looked down upon in the past, as the lowest form of pulp writing, s-f has gained considerable stature since so many of its "wild" fantasies have been not only duplicated but exceeded by modern science.

Yet, as a literary genre, science - fiction remains pretty much in its intellectual ghetto, not because of the quality of the writing (which often is quite high) but because it does not deal with central human problems — only with technical and social ones.

What touches and interests and moves people is the relationship between human beings. The highest fiction, drama and poetry deals not with "movements" or historical processes, but with the curious interlacings and fracturings of human hearts. We are concerned with the innermost depths of ourselves, with the roots of our being, whether we know them or not.

When science - fiction takes earthlings to another planet, the inhabitants there are either humans in disguise or subhumans. In either case, the new planetary setting adds nothing to self-knowledge.

Scientists are now convinced that life is a fairly frequent phenomenon in the universe. And with three trillion other galaxies in the universe, it is highly probable that something resembling human life exists elsewhere than on this earth. Even educated religionists now admit this possibility — Father Thurston Davis, editor of "The Catholic Mind," recently said in a speech that "there well may be, on other planets sailing the airy seas around other suns, intelligent beings like ourselves or perhaps superior to our blundering race."

The challenging task for science-fiction today and tomorrow is not to imagine new techniques for space-travel, but to envision what these other "intelligent beings" might be like and how they would interact with us. The task is to get out of ourselves psychologically, and not just astrally.

The human brain uses only a fraction of its power. What other powers do we have? Have other races succeeded in conquering their emotional infantilism, as we have not? What do love, rage, greed, envy, mean to humanoids who have developed in a different environment? There is a vast opportunity to explore the potentialities of "intelligent beings," and only if science-fiction boldly grasps this chance will it escape from the narrow confines of its milieu.

New Worry For Unions

New York Herald Tribune

If organized labor is not worrying about automation, it's worrying about the corporation. Why? Because, as one official of the United Auto Workers (identity shrouded, as in the Zip Code, in a number) put it: "All the things we fought for, the corporation is now giving the workers." And this, a collection of digital U. A. W. officials decided, is what's wrong with unionism today. The worker is being given so much, he's bored with the union, whose ostensible job is to get things for him.

So the union is confronted with the problem of finding goodies the worker doesn't even know he wants and then getting him excited about it. This is the charge that is so often leveled at Madison Avenue — that it creates desires for industry to fill. It is also what a number of Left-wing parties in highly developed economies have faced.

We imagine that the unions will find something to justify their existence. But we can hardly let our hearts bleed because the average worker does not spend all his spare time shouting "Solidarity Forever," and burning with a gem - like flame for some distant goal. There are enough perfectly obvious jobs to be done in this highly imperfect world without fighting the battles of the nineteenth century all over again — or scurrying around looking for undiscovered jobs.

OFF THE RECORD By Ed Reed

"Oh, waiter, the 'sole bonne femme' is off."

LOOKING BACKWARDS

GLEANINGS FROM OUR FYLES OF BYGONE YEARS

20 YEARS AGO

October 2nd, 1943.

Mr. and Mrs. W. R. Luscombe, of Holloway Street, left yesterday to spend a week's vacation at Brockville.

Mrs. David Hubel of Corbyville, is spending a few days the guest of her niece, Mrs. J. B. Smith and Mr. Smith, in Kingston.

Mr. Lorne McDougall of Belleville, is spending a week's vacation in the north.

Mr. Walter Gerow of Belleville is visiting his daughters, Mrs. Lorne Smart and Mrs. Hugh Brennan of Napanee.

Mr. and Mrs. J. G. Lloyd of Dunbar Street, are spending the month at their cottage at Oak Lake.

Mr. and Mrs. A. E. Facer of Belleville, have returned home after vacationing at Manitoulan Island and Sudbury.

Miss Theresa Brunelle of Quebec City is holidaying with Mrs. Frank Carre, Dundas Street, East.

Miss Bessie Handley is spending her vacation with her sister, Mrs. P. E. Rush in Rochester, N.Y.

Mrs. W. O. Middleton, Bridge Street East has received a cable from her son, Sgt. Pilot Hubert Middleton, informing her of his safe arrival overseas.

Misses Doris, Cecilia and Jean Marie Trudeau, have left to spend their holidays with their grandmother, Mrs. J. McGoldrick, Sheenboro, Quebec.

30 YEARS AGO

October 2nd, 1933.

A donation of between 400 and 500 pairs of women's corsets was made recently to the Central Relief Bureau here. Women who call at the office looking for wearing apparel take very little interest in them and the corsets will probably be in stock at the Relief Office for a long time.

The newly elected officers of the Ladies' Benevolent Society in connection with St. Michael's Church are as follows: president Mrs. F. S. Anderson; 1st vice-president, Mrs. Joseph Foltz; 2nd vice-president, Mrs. J. Fitzgerald; 3rd vice-president, Mrs. F. Fitzpatrick; treasurer, Mrs. T. Daly; auditors, Mrs. P. Lee and Miss Lynch. The ward conveners are: Foster Ward, Mrs. James Lynch; Sampson Ward, Mrs. Jas. Lafferty; Mrs. A. B. Collins; Ketcheson Ward, Mrs. P. J. Lee, Mrs. Joseph Legault; Baldwin Ward, Mrs. F. Fitzpatrick, Mrs. F. Corrigan, Mrs. L. M. Howe, Miss K. Dolan, Miss McMahon; Bleecker Ward, Mrs. W. Milne; Coleman Ward, Mrs. E. Esbaugh, Mrs. Harold Barrett; Murney Ward, Miss Margaret Hayes, Mrs. J. Fahey.

40 YEARS AGO

October 2nd, 1923.

The Dominion Bank commenced business in this city 52 years ago today.

Fifty-two years ago today the Rev. A. L. Geen took over the long established Holden's Drug Store and commenced business on his own account.

During the month of September, 7,856,000 gallons of water were pumped at the Belleville water works pump house.

In a soft ball game at the armouries last evening the "All Stars" team defeated the Kiwanis team the score being 15 to 7. The following composed the teams: "All Stars" - - Ross Frechette, Manley, Mills, Willliams, Smith, Hibbard, Finn and Gerow; Kiwanis - - MacLeod, McDonald, Manley, Donahue, Lee, Chipman, Smith, Lally and Cornell.

50 YEARS AGO

October 2nd, 1913.

Mr. McAllister Moore will leave tomorrow on a business trip to the Pacific Coast.

Mr. and Mrs. John Connolly (nee Violet Summer) of Niagara Falls, are the guests of Mr. and Mrs. W. E. Griffith, Molson's Apartments.

Work on the C.P.R. bridge across the Moira River near Victoria Park is progressing satisfactorily.

Mr. David Pearson of this city had good sport fishing in the bay yesterday. He caught six bass, one of which weighed 4¼ pounds, also a large pike.

Mr. John McIntosh is spending today in Napanee.

Dr. W. J. Gibson returned home today after a brief absence.

Mrs. Thomas Foley of Kamsack, Sask., formerly of Belleville, is visiting friends here.

Mr. William Farnham, barrister of Bancroft, formerly of Belleville, was in town today.

Bit Skimpy On Details

Halifax Chronicle-Herald

Oh for the simpler days!

Read, for example the complement of foreign news carried by the Halifax Reporter one hundred years ago:

"We have late news by the Persia at New York. Lord Clyde died on the 14th. Nothing decisive about Prince Maxmilian accepting the Mexican crown. There was growing belief that the war on the Polish question would be avoided."

If the despatch was a little short of such necessities as detail, background information and analysis, it had one virtue: it probably told Nova Scotians of the day all they needed or wanted to know about the "outside" world. Indeed, the readers should have felt complimented: one could assume (although not entirely without doubt) that The Halifax Reporter believed its subscribers knew about the mysterious Lord Clyde to measure the significance of his death "on the 14th" for themselves.

In any case, the account of European happenings was, and is, a marvel of "tight" writing, the virtue so widely spoken of, but rarely seen, these days.

So little seen, indeed, that the American history professor who recently gave up reading The New York Times because the job was a full-time one offered food for thought. Certainly, the story was worthy of note not because the man's predicament was rare, but because he was honest enough to complain about it.

There is no argument, of course, with detailed accounts of world events; they are increasingly necessary to an understanding of a truly complicated age.

There is this one difficulty, however. When does one find the time to read more than a small fraction of them?

While we do not know we are confident that we would not be satisfying our readers' curiosity by publishing a paper containing the following information:

"Parliament may be recalled sooner than expected. The Dunn international exhibition of paintings has opened in Fredericton. Thirty - four - year - old grandmother gives birth to quintuplets in Venezuela."

Which is a summary of sorts of the front page of The Chronicle-Herald of recent date.

Action and Reaction

Stratford Beacon-Herald

Man's body is extremely sensitive. Pat him on the back and his head swells.

Nehru Keeps India Free

Ottawa Journal

Prime Minister Nehru, for whom decisive action does not come instinctively, has surprised India with the speed and thoroughness with which he adopted a plan to revive his Congress Party. Some of the most senior men in his ministry were transferred from their government office to work in the party itself.

The shake-up inevitably has quickened criticism of Mr. Nehru's party's performance. It is easy to point up the failures; the meandering foreign policy; failure to make any headway over settlement of the Kashmir dispute; the old battle against poverty.

The opposition leader recently told the Indian Parliament people were complaining that they had lived better under British rule.

But before the performance of Mr. Nehru is demeaned, the extent of India's problems and Mr. Nehru's achievements should be remembered. The London Economist noted not long ago, "'India' means a human mass more numerous than the combined total populations of all Africa and South America."

Mr. Nehru has kept this human mass familiar with democratic institutions. The fundamental fact about India, as the Economist also pointed out, is not the failings of Mr. Nehru's party but that parliamentary government works at all.

How many other developing countries after independence have been reduced to one-party systems? However benign President Ayub Khan's rule, Pakistan's constitution was suspended for years while a special adaptation of parliamentary government was devised.

Yet in India elections have been regular, free and orderly. Ministers of government still submit themselves to the ordeal of answering daily questions in parliament. The press in Pakistan protests government restrictions; India's freely represents a whole spectrum of political opinion.

Despite poverty, the overwhelming problems from India's diversity of tongues (how simple Canada's two language problem must seem to an Indian) and differences in religion, this country has held together with stability for 16 years.

Mr. Nehru is entitled to shuffle his government without apology.

Non-Painters Best Critics

BBC London Letter

If an artist can stand critics at all, he might be supposed to prefer the expert critic who knows a lot about painting. Not so the celebrated British painter, L. S. Lowry, who for over fifty years has been reflecting his individual vision of the industrial life of the North of England, where he lives. Interviewed recently in the 'English Magazine from the North' program broadcast in the BBC General Overseas Service, Lowry made it clear that he had often invited the comment of friends when he was not satisfied with a picture. "I take particular notice," he said, "of people who don't paint. Because they seem to go to the fundamentals. You see, they are not bothered with technique, and after all, technique is only a means to an end. They don't know anything about the technique. But they can tell whether you're getting it or not. They're most helpful in my opinion than people who paint. Particularly, young people; because young people don't mind what they say, and they say what they like. They are very observant." He had once, he said, asked the advice of a maid, who knew nothing about painting, and probably cared nothing, on a picture he had painted during the first world war. She had told him firmly that what it needed was a red bus pointed towards the bottom right hand corner; in fact, two buses. He had painted them in and that had made the picture absolutely right.

Lowry's advice to young people starting to paint was to "paint what they want to do and paint it as well as they can.... If they want to stay in their own district all their life, let them stop in their own district all their life." Speaking for himself, he was not a great believer in going to an artistic centre and looking at pictures. It might do good to some. "But for me, I'm not interested in a lot of pictures, I get on with my own as well as I can."

To Your Good Health

Venereal Disease Spread By Sexual Intimacy

By JOSEPH G. MOLNER, M.D.

Dear Dr. Molner: I am a 14-year-old girl who wants to know more about venereal disease. I have read about it in the library but I don't understand why it apparently only happens to unmarried people. I asked my mother and she wouldn't tell me. My counselor in school is a man so I couldn't ask him. — A. R.

Well, I'm a man, too — but maybe I can answer your question.

Venereal disease, like others, isn't limited to people who are, or aren't married. For all practical purposes, it is transmitted either by sexual intimacy or, in some cases, it is congenital, meaning that a baby gets it because a parent has the disease.

And a married couple, neither of which has the disease and remains faithful to each o'her, won't get it — or, to be more precise — their chance of contracting it is so small that we can virtually ignore the possibility.

Venereal disease is largely spread by those who are sexually promiscuous. Much of the trouble — and this is cause for great concern — is traced to youngsters of high school age. If this shocks you, all I can say is that it shocks me, too. But it is so.

If this "pool of disease" has become so strong among teenagers, it is time we began speaking plain facts to them.

I don't know what you may have read in the library, but it is my suspicion that your idea about venereal disease happening "only to unmarried people" came from something written by somebody who was trying to be nice and polite or "delicate" about the problem — a writer who took it for granted (or pretended to) that all married people behave in ideal fashion. They don't. A promiscuous high school girl may get married but that doesn't mean she automatically becomes moral and faithful. She is what she is.

However, I don't mean that a girl (or boy) may be promiscuous in the teens and not, presently, learn that morality isn't just an arbitrary rule, but is the result of sound reason.

Fidelity and good character in general are important for many reasons, other than the risk of venereal disease, but I am speaking in medical terms in terms of preventing disease, because that is what you asked me about.

Have I made the answer clear? I hope so — because the more that girls (and boys) of 14 understand this, the less venereal disease we are going to have among those of 16, 17, 18 and older.

• • •

Dear Dr. Molner: I enclose a self-addressed envelope and 25 cents in coin for your booklet, "How to Heal Peptic Ulcers and Keep Them Healed." I have a duodenal ulcer, but I presume the treatment for it is the same. — P. W. M.

A duodenal ulcer is one in the duodenum or first portion of the small bowel just beyond the stomach. Gastric ulcers are in the stomach proper. Both, however, are "peptic ulcers."

• •

Dear Dr. Molner: I am deeply concerned about my daughter. Her husband likes to tickle her until she is on the verge of tears. She is losing weight constantly. Could this have any bearing? She eats well but is usually under tension. — Mrs. W.M.T.

If the practice is upsetting enough to be an emotional factor, it could contribute to loss of weight, but there isn't anything in particular about tickling that would do so directly.

If your daughter dislikes the tickling, she should ask her husband seriously to stop it. If he doesn't — well, wives from time immemorial have found plenty of ways to make their wishes emphatic. His urge to tickle may be a sadistic trait.

Smokers Get Innings

Halifax Chronicle-Herald

The world of propaganda is a wonderful place, sometimes even an amusing one.

For some time now, we have been treated to the picture of the smoker as a shaking neurotic incapable of giving up the habit — a slave to sin who was bound to die early and painfully in the grip of an ugly cancer. In short, Oscar Wilde's picture of Dorian Gray would do him justice.

This morning, however, we are in receipt of a communication from New York. Entitled The Insider's Newsletter, it claims that research people in England have discovered, presumably after careful examination, that the smoker is "more flexible psychologically, takes part in more sports, has a more extroverted personality, and moves to more addresses."

In addition, "They're taller, huskier, broader in the chest and slimmer in the face than non smokers." In short, the handsome Mr. Gray before his sins caught up with him.

Strangely enough, these unnamed English testers have not been dealing with a peripheral issue in the smoke - or - not - to-smoke controversy.

One of the major complaints of the anti-smoking forces is cigarette company advertising designed to underline the "glamor" of smoking. Big game hunters, race car drivers, bon vivants — all tall, husky and broad in the chest — are prominently displayed as smoking fans, to the vast annoyance of medical associations and parents who object to the theme as dangerously misleading, not to say influential.

What our English friends seem to say, to the contrary, is that, whatever the dangers of smoking, the habit is unquestionably tied up with the question of "manliness" or virility.

Which should cause apoplexy in not a few anti-nicotine crusaders.

Today in History

By THE CANADIAN PRESS

Oct. 2, 1963 . . .

Much of the far northern territory of Canada was formed into the districts of Mackenzie, Yukon, Ungava and Franklin 68 years ago today—in 1895—and placed under control of the Regina government. Yukon became a territory in 1897. The remaining area was divided into the districts of Mackenzie, Keewatin and Franklin in 1918.

1955—The Canadian Unemployment Act came into force.

1452 — King Richard III was born.

Perfectly Natural

St. Thomas Times-Journal

It's natural for a girl to want to hang on to her youth, especially when the lights are low.

SCOTT'S SCRAP BOOK By R. J. SCOTT

STOCK QUOTATIONS

(Stock Quotations Furnished by Barclay & Crawford)
56 Bridge Street East
Members Toronto Stock Exchange
Belleville Office — Dial WO 8-5581
H. P. Wills, Manager.

INDUSTRIALS

Abitibi 46⅛
Alberta Distilleries 290
Alberta Gas Trunk 28½
Algoma Steel 56½
Aluminum 28⅜
Argus 11
Bank of Montreal 63⅞
Bank of Nova Scotia 71½
BC Telephone 54¼
Bell Telephone 54
Brazilian Trac. 265
British American Oil 27⅞
B.C. Forest Prod. 22¼
Calgary Power 21⅞
Canada Cement 36¾
Husky 6¼
Cdn. Imp. Bank Com. 63
Cdn. Breweries 10
Cdn. Brit. Alum. A 9
Canadian Chem. 10⅞
Canadian Tire 34¼
Cdn. Pacific Rlwy. 33⅞
Cockshutt Dev. 13¼
Cons. M. and S. 28¾
Cons. Paper 38⅝
Consumers Gas 11⅞
Corby's "A" 18½
Crush International 13⅝
Distillers Seagram 53¼
Dominion Foundries 64⅛
Dominion Steel 13½
Dominion Stores 15⅝
Dominion Tar 17⅞
Falconbridge 54⅝
Ford (U.S.) 58⅝
Ford "A" 185
General Dynamics 25⅛
General Motors 82½
Great Lakes Paper 21½
Guaranty Trust 59½
Harding Carpets 26½
Home Oil "A" 13¾
Imperial Oil 43
Industrial Acceptance 24⅛
International Nickel 67
Interprov. Pipeline 84
Invest. Syndicate "A" 53
Jockey Club Ltd. 3.15
Lake Ont. Portland 255
Laurentide Fin. 13¾
Lakeland Gas 410
Levy 20
Loblaw Cos. "B" 8⅛
Massey Ferguson 15⅝
MacMillan B. and P. 24⅝
Monarch Foods 7¼
Moore Corporation 52
Noranda 38
Page Hershey Tubes 19⅝
Royal Bank of Canada 73¾
Shell 17¼
Simpson's Ltd. 36⅞
Steel of Canada 21⅞
Toronto-Dom. Bank 61⅝
Traders Finance 11½
Trans Canada Pipe 33
Trans Mt. Pipe 15¼
Union Gas 20½
Victoria and Grey 14⅞
Westcoast Trans. 16
Walkers 57

MINES AND OILS

Assoc. Arcadia Nickel 45
Atlantic Coast Copper 85
Beth Copper 625
Central Delrio 765
Campbell Chib. 375
Cdn. Export Gas 106
Coch. Willans Gold 420
Cons. Discovery 81
Cons. Halliwell 16
Conwest Exp. 415
Craigmont 18½
Denison 11½
Dickenson Mines 590
Dome Mines 30
East Malartic 215
East Sullivan 235
Faraday 110
Frobex 76
Geco 29
Gunnar Mines 830
Glan Yellowknife 11⅝
Hollinger 27¼
Hudson Bay M. and S. 56
Hudson Bay Oil 15⅞
Kerr Addison 625
Labrador 33¼
Lake Dufault 750
Latin America 26
Maritimes 46
McIntire 47½
Midcon 28
Murray 114
North Coldstream 60
New Hosco 215
New Mylamaque 13½
Nickel Min. and Smelt 21½
Northern Canada 150
Normetal 315
Northgate 380
Opemiska 785
Pacific Pete 12¾
Preston Mines 940
Prospect Airways 59
Provo Gas 171
Quemont 11
Rio Algom 15
Rix 25
Rockwin 23½
Sherritt Gordon 280
Silver Miller 24
Siscoe 173
Steep Rock 440
Tombill 65
Triad 158
United Asbestos 273
United Keno Hill 563
United Oils 141
Zenmac 20½

Toronto Stocks

TORONTO (CP)—The stock market moved ahead in light morning trading today.

Papers were stronger, Abitibi rising ¼ to a new high for the year of 47,, Moore Corporation ⅜ and Consolidated Paper ⅜. Pipelines were up, Trans-Canada Pipe Line ⅜ to 33¼ and Interprovincial Pipe Line ¼.

Bank issues were mixed to higher, Toronto-Dominion ahead ¼ and Montreal down ⅛. Aluminium rose ⅛ to 28⅜. The company announced it will increase the world price for aluminium by ½ cent a pound.

Ontario Steel was also active, up ⅛ to 21⅛ following the announcement that the Rockwell-Standard Corporation has made a formal offer to acquire up to 75 per cent of the outstanding common stock shares of Ontario Steel on a basis of 54-100 of a Rockwell-Standard common share for each common share of the other company.

International Nickel declined ¼ in base metals. Among speculative mines, Leitch was down nine cents to $2.08.

On index, industrials were up 1.44 to 643.63, western oils .38 to 120.38, golds declined .30 to 89.84 and base metals .10 to 212.30. Volume at 11 a.m. was 696,000 shares compared with 655,000 at the same time Tuesday.

British Columbia Power dominated the trading on an otherwise dull market Tuesday.

B.C. Power traded 86,850 shares during the day, including two special size transactions of 12,300 shares at 24¾ a share and 10,000 shares at 24½ a share. The price remained steady at 24½ most of the day to close unchanged.

Monday the stock traded 97,724 shares and brokers speculated that institutions might be buying following the announcement of the settlement between the company and the B.C. government over the B.C. Electric dispute. Brokers attributed much of Tuesday's activity to the B. C. election results.

Elsewhere on the industrial board, steels were stronger, Dominion Foundries and Steel up ⅜ and Algoma ⅛.

Papers were higher, Abitibi advancing ¼ to 46¾. Earlier it set a new high of 46⅞.

Canada Steamship Lines rose two points to 57. Autos and banks made gains.

Rio Algom was ahead ¼. International Nickel ⅛ and Falconbridge dipped ½ in base metals.

Among speculative mines, Leitch declined eight cents to $2.17 and ISO six cents to $1.42.

On the foreign market, Consolidated Paper gained ⅜, Falconbridge ¼ and B.C. Forest and Moore Corp. both slipped ⅛.

On index, industrials were up 3.76 to 642.19, western oils .75 to 120.00, base metals .01 to 212.40 and golds dipped .41 to 90.14. Volume for the day was 2,916,000 shares compared with 2,386,000 Monday.

TORONTO LIVESTOCK

TORONTO (CP)—Prices were steady on an improved demand for slaughter steers, heifers and yearlings at the Ontario public stockyards today.

Veal calf prices were steady. Hog prices were weak and unsettled and sheep and lamb prices were steady.

Slaughter cattle 1,791: Choice steers 25-25.50 with sales to 26; good 23.50-24.50; medium 20-23. commons 15-19; choice heifers 23.50-24.50; good 22-23; medium 19-21.50: commons 14-18; choice fed yearlings 25-27; good 22-24.50; good cows 16.50-17.50 with sales to 18.50; medium 14.50-15.50; canners and cutters 10-14; good heavy bologna bulls 18.50-19.50; common and mediums 15-18.

Replacement cattle 600: Good light stockers 24-26 with some stock calves to 27; mediums and commons 18-23.

Calves 180: Choice vealers 30-33; good 26-29; mediums 22-25; commons 19-20; boners 14-18.

Hogs 630: Grade A at Toronto 28.20-28.75 currently selling at 28.20; heavy sows 20.10.

Sheep and lambs 344: Good handyweight lambs 20 a hundredweight; bucks discounted at $1 a hundredweight; common and medium 15-18; sheep 3-10.

PRODUCE MARKET

TORONTO (CP) — Churning cream and butter print prices were unchanged today.

Wholesale to retail carton eggs, average weighted price as of Oct. 1: A large 65.9; A medium 62.0; A small 46.3.

Butter prices: Canada first grade: Ontario tenderable 51-52; non-tenderable 50½ - 51½ off truck, in light trading; western 50½-51 (nominal).

DOLLAR RATE

MONTREAL (CP) — The United States dollar in terms of Canadian funds was down 1-32 at $1.07 25-32. Pound sterling was down ⅛ at $3.01½.

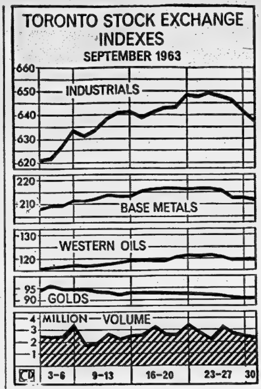

INDEX RISES — The industrial index of the Toronto Stock Exchange rose during September to 638.43. Graph also traces gold, metals and oils movements and sales volume. (CP Newsmap)

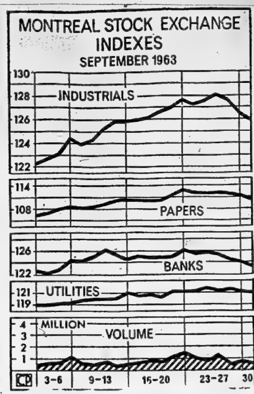

RISING INDEX — The Montreal Stock Exchange industrial index rose during September to 126.0. Graph also traces papers, banks, utilities and volume. (CP Newsmap)

P. M. Macmillan Moves Back to Downing Street

LONDON (AP)—Prime Minister Macmillan moved back into No. 10 Downing Street today after a three-year exile while the residence of British prime ministers was rebuilt.

Macmillan has been carrying on his official duties around the corner at Admiralty House since construction firms took over No. 10 in August, 1960.

The construction men also rebuilt the adjoining No. 11 and No. 12. No. 11 is the official home of the chancellor of the exchequer and No. 12 is used by government officials of the House of Commons.

Canada's

(Continued From Page 1)

tion is traditionally strong. By the end of the year the surplus should be the largest in a decade.

In 1962 Canada had a trade surplus of $82,000,000, compared with a surplus of $125,000,000 in 1961. The previous eight years showed an unbroken succession of deficits.

Much of the improved trade position is attributed by government officials to the devaluation and pegging of the Canadian dollar's exchange rate in May of last year.

Total exports during the January - August period rose to $4,398,300,000 from $4,129,400,000 a year earlier. Imports eased .1 per cent to $4,222,900,000 from $4,227,400,000.

The trade picture for the January-August periods of 1963 and 1962 in millions of dollars:

	1963	1962
Exports		
United States	$2,556.1	$2,470.3
Britain	660.7	596.0
Other Commonwealth	263.2	207.8
All others	918.3	855.3
Total	4,398.3	4,129.4
Imports		
United States	2,918.9	2949.2
Britain	344.7	392.2
Other Commonwealth	232.6	198.1
All others	726.6	687.8
Total	4,222.9	4,227.4

The month of August produced a trade surplus of $32,800,000 little changed from $33,600,000 a year ago. Exports rose .5 per cent to $557,700,000 while imports advanced .7 per cent to $524,900,000.

Exports in the January-August period were up 3.5 per cent, 10.8 per cent to Britain, 26.6 per cent to other Commonwealth countries and 7.4 per cent to all other countries.

Exports to the U.S. fell 2.4 per cent in August to $317,500,000 from $325,500,000 a year previous and imports declined 1.6 per cent to $337,200,000 from $342,800,000.

Shipments in the months to Britain dropped 10.6 per cent to $85,500,000 from $95,700,000, while imports decreased eight per cent to $48,100,000 from $52,200,000.

The month's exports to other Commonwealth countries were up 21.7 per cent to $33,800,000 from $27,800,000, and imports jumped 47.6 per cent to $40,800,000 from $27,700,000.

August exports to all other countries rose 13.8 per cent to $120,800,000 from $106,100,000. Imports advanced fractionally to $98,800,000 from $98,700,000.

Guff and Guffaws

Bugs in Boiler

TORONTO (CP) — Leopold LeCouteur, 62, whose wife thinks he has got "bugs in his boiler" because of his marathon lake and canal excursions, paddled his canoe into Toronto Tuesday after a 26-day trip from Ottawa.

The deeply - tanned, grey-haired adventurer, who calls himself The Lone Voyageur, has paddled through about 20,000 miles of waterways in 40 years.

"I've got nobody to please but myself," he said. "My wife thinks I got bugs in my boiler but doesn't object to the trips."

Mr. LeCouteur paddles his 12-year-old 15-foot canoe most of the day and sleeps on an air mattress under it and a tarpaulin at night.

Today Mr. LeCouteur, a paint factory supervisor, loads his canoe and equipment on a bus for his home in Sturgeon Falls, Ont.

Looks for Cure

GLASGOW (AP) — The city zoo is looking for a cure for a homesick lion called Rikki. It has failed with the regular cure for depression in lions: Lionesses. Rikki spurned five of them.

A zoo official explained that Rikki, age five, was brought up as a pet by John Walton, an English farmer. Last spring Walton switched to a smaller farm with nervous neighbors. Rikki had to go.

Since then Rikki has lain sad-eyed and forlorn in a corner of his cage. He roars viciously if any keeper goes near — and seems happy only when Walton gets time to visit him during weekends.

Took Furniture

MINNEAPOLIS (AP) — The Black Sheep Club, a members-only bar and cafe, was shared Tuesday by two bookkeepers who claimed the club owed them $1,000 in back wages.

Yvonne Schander, 22, and Patricia Lee, 26, appeared with a court order, a lawyer and a moving van—and interrupted the luncheon trade by carting off the bar fixtures, the money in the till and about everything else movable.

The lawyer said the stuff will be sold to cover the judgment. The club says it'll get new furniture.

Sharp Lays

(Continued From Page 1)

in some quarters" that the flow of U.S. capital to Canada has been one main cause of the U.S. loss of gold.

Mr. Sharp said that in effect, Canada has been contributing about $250,000,000 a year to help the U.S. meet its deficit with other countries.

JUSTIFIES STAND

Mr. Sharp said this explains why Canada feels justified in urging that all Canadian securities—not just new issues—be exempt from the proposed U.S. tax on American purchases of foreign stocks and bonds.

"It is difficult for us to understand why this penalty should be imposed upon the movement of United States capital to a country like Canada which is in no way responsible for the difficulties that gave rise to the tax proposals," he said.

"To put the matter bluntly, the threat represented by the proposed interest equalization tax has reinforced Canadian determination to reduce the current account deficit to a minimum and to work towards the point where we are running a surplus and beginning to pay off our external obligations."

Tony Fredo Is Named City Editor

NIAGARA FALLS, Ont. (CP) The appointment of Tony Fredo as city editor of The Evening Review was announced today by W. Bruce Leslie, editor and general manager.

A member of The Evening Review editorial staff since November, 1952, he was named district editor in 1961. Mr. Fredo, 30, was in the journalism course at the Ryerson Polytechnic Institute, Toronto, before joining The Review staff in 1961. He received honorable mention in the spot news category of the Western Ontario newspaper awards.

Nikita at Peak of Power But at Bottom of His Luck

MOSCOW (AP)—Soviet Premier Khrushchev, well along in his 70th year, finds himself today probably at the peak of his power and at the bottom of his luck.

Two major catastrophes in one year would mean the end of a head of government in many another country.

He has seen his cherished Communist camp break in two, with the biggest population on the other side.

He is faced with perhaps the worst crop year in the Soviet Union since the Second World War despite glowing promises that things were getting better and the outlook was secure.

Soviet readers knew today how bad their wheat crop was. Khrushchev told them in a speech published five days after it was delivered.

TELLS OF GRAIN BUYS

For the first time, he told his people he had to buy 6,800,000 tons of wheat from Canada and another 1,800,000 tons from Australia. He didn't say how much it had cost in that Soviet commodity even more scarce than wheat—gold and dollars. But abroad it was calculated at more than $500,000,000 and probably nearer $700,000,000.

Tons of Soviet gold have been dumped on the Western market to raise the money. Those details were not published here.

That the two crises have caused much head - shaking among the Soviet people can be surmised from the amount of press effort expended to defend the government's position.

Daily articles blame the Chinese for the break in the Communist camp. The Chinese crises has clearly shaken the confidence of many a Soviet citizen who had been led to believe that Soviet Communist party leadership always was right. The Chinese have said it isn't all right, and these accusations have been published in the Soviet press because they could hardly be hidden any longer.

BLAMES WEATHER

Then came the wheat crisis. Just how bad it is may not be known for some time. In his speech Khrushchev went to great pains to explain that it was dirty weather that did it—a bad winter, followed by a late spring and a dry summer.

He told what remedies had been decided upon—a massive increase in fertilizer production and more money spent on irrigation. To Soviet citizens long waiting for more money to be spent on a better life, the revelation of a cruel crop shortage comes as a shock.

A report is going about that an increase in the price of bread may come next.

In Russia, bread is half of each meal. A price boost won't go down well.

State Troopers

(Continued From Page 1)

Is this the best the nation can expect of the combined efficient forces of the federal, state and local law agencies?" Shuttlesworth said.

He warned that "the cup of the Negro's patience runneth over." He did not explain the statement, but it was noted that Dr. Martin Luther King Jr., who delivered a four-point ultimatum on Negro demands to Birmingham white leaders last weekend, said that the decision on resumption of demonstrations would be up to Shuttlesworth and his organization.

Shuttlesworth was the leader in a vote at a Negro rally two weeks ago in favor of a massive march on Montgomery, the state capital. There has been little talk of the proposed march in the last few days, but Negro leaders have not publicly abandoned the idea.

Presidential advisers Kenneth C. Royall and Earl Blaik planned another round of conferences with white and Negro leaders today. Informed sources said the two men, sent to promote racial harmony, were nearly ready to report to President Kennedy.

"RITE-TIME" WATCHES
Only at
HENK BINNEMA
Clock & Watch Repairs
68 Dundas E. WO 2-6844

BLACK'S MEAT MARKET
286 FRONT STREET
"FAMOUS FOR THE BEST IN MEATS"

BLADE or SHORT RIB ROASTS lb. 49c
BLADE BONE REMOVED

SIRLOIN
T-BONE
WING STEAK
69c lb
Rolled
PRIME RIB ROAST
LOIN PORK CHOPS
PEAMEAL BACK BACON

Sliced COOKED HAM lb. 99c

SHOULDER
Pork Roast lb. 39c

PEAMEAL
Cottage Rolls lb. 49c

STANDING
PRIME RIB ROAST
TENDER RIB STEAKS lb. 59c

CUT AND WRAPPED
HIND QUARTER BEEF lb. 55c

BLACK'S RINDLESS
BREAKFAST BACON lb. 49c

HAMBURG
WIENERS 3 LBS. FOR $1.00

THURSDAY NIGHT ONLY! 6 to 9 p.m.
First Grade Creamery Butter lb. 40c
2 TO A CUSTOMER WITH $2.00 MEAT ORDER

Successful Living

(A Canadian Social Worker Helps with Human Problems)

Mother's Rushing Things

By DORIS CLARK

DORIS CLARK

DEAR DORIS — I am 12 years old and my mother wants me to look and act like I am 17 years old. She gives me tight clothes and wants me to wear my hair like a big fur hat. She gives me a girdle, nylons, etc., etc., and she wants me to wear them. She also gave me shoes with heels on them. She wants me to wear lipstick and make-up.

Other girls my age say that I am lucky to have a mother like her. Of course I love her very much because she is my mother, but I don't want to grow up so fast. She even arranges dates for me and gets an appointment for me at the beauty salon.

Others look at me like I am a freak or something from space. What can I do to make her understand I am 12. — TWELVE.

DEAR TWELVE — Quite a switch. Usually the trouble is the other way around. I agree with you that there is no point in trying to grow up abnormally fast.

Why don't you bring one or two of the other girls home with you some time for dinner and let her look at the way they dress? Then explain to her that you want to be one of the crowd; you are going to enjoy growing up but don't want to take it all in one jump.

• • •

DEAR DORIS — My husband is a very good provider and father, but I feel neglected in some ways. For instance, we were eight years married last week. I bought him some gifts.

Now don't think I want something back, but if he only said something. In my family a birthday was always a special day. Everybody congratulated you, and my father always remembered us when he prayed at the table.

I can't remember when my husband said something nice, like "darling" or "dear". The only kiss I get is when he goes to work, and most of the time it is I who kiss him.

Don't start thinking this is another marriage going on the rocks. The funny thing is that I am still crazy about him and I show it. But I wish that he would show it too sometimes. — WARMHEARTED.

DEAR WARMHEARTED — A certain Lady Cholmondeley (pronounced "Chumly") said: "The waste of life lies in the love we have not given." I paraphrase that to read: "The waste of love lies in the kisses we've withheld!"

Don't ever think your man wouldn't miss your warmth. Keep on making something of your birthdays, and your children's, and his. Add the prayer at table, and a happily sung "Happy Birthday to You!" Then quietly, and in your own room at night, tell him of your need.

• • •

DEAR DORIS — Could you please recommend any books on editing, putting together a magazine, how to go about publishing one, or how to find somebody to publish it for me?

We are already busy finding material, writing etc., but since we have never done anything like it, some books along these lines would be most helpful.

If we should really be successful, you will receive one year's subscription free. — ANXIOUS TO GET STARTED.

DEAR ANXIOUS — This is your Cold-Water-Throwing Friend. If you haven't done it, don't do it. People have lost their shirts over trying to publish a magazine.

The only possible exception might be a periodical on a new and growing interest, published by an established firm which knows the market. In case you want word of mouth from one who knows, I am sending you the name of an experienced Canadian publisher to talk to.

• • •

(If it's a career, or a courtship, or a cantankerous mate you need help with, ask Doris — through a letter to this newspaper.)

Turkeys Will Be Cheaper, Eggs Higher

OTTAWA (CP) — Housewives can look forward to cheaper turkeys for Thanksgiving this year.

However, a monthly bulletin, issued Tuesday by the agriculture department, indicates a continuing short supply of eggs.

Summary of shopping prospects for October:

Turkey: All weights will be in ample supply with prices slightly lower than last year.

Eggs: Supplies will continue tight; high prices for grade A large may make smaller eggs the best buy.

Apples: An abundant crop with prices lower.

Potatoes: Smaller crop, but little change in price.

Beef: Supplies of good and choice beef better than last year.

Pork: Plentiful supplies, prices may drop, with specials on hams and pork roasts likely at thanksgiving.

Lamb: Good supply, price cheaper than most other meats.

Veal: Price likely to ease downwards.

Broiler chicken: Plentiful, prices becoming seasonally lower.

Cheddar cheese: Record production; second grade white cheddar a good buy with prices about 10 per cent below first grade; attractive cheese displays during Cheese Festival Month.

DONATE BIBLES

Gideons International, which places Bibles in hotel rooms throughout the world, has some 860 volunteer workers in Norway.

Mrs. Bertha Mom Whyte Runs Orphanage in Nigeria

PETERBOROUGH, Ont. (CP) In a remote village in Nigeria a Canadian woman is struggling to bring relief to orphaned children after two similar endeavors in her own country failed to satisfy authorities.

Mrs. Bertha (Mom) Whyte had her home for children near Bowmanville, Ont., closed by officials in 1959 because of health regulations. A second home for children in Summerland, B.C., failed the following year when she was unable to obtain a licence.

Now Mrs. Whyte, who says God has instructed her to help those in need, heads an orphanage training centre and ambulance service at Aiyetoro in Nigeria's Kobba province.

Her village is far from any large centre and is without telephones, cars, electricity or running water. A small hospital with a doctor and two nurses is 14 miles from the village.

Seldom does a day go by when her "ambulance" isn't called out to take sick people from surrounding villages to the hospital.

She describes her ambulance as an old pickup truck "on its last legs." It is covered with a tarpaulin and a door or similar makeshift serves as a stretcher.

LEAD VILLAGERS

Her orphanage, Whytehaven Missions, houses 22 babies. The training centre is a community project, founded and supported by an advisory board of Kabba province chiefs and a working committee from the village.

The committee forms work bands, provides supplies and lectures to villagers on their duties. Its objectives are to care for orphans and train them as leaders and supervisors to help establish agricultural and child care projects in other villages.

Mrs. Whyte says her most urgent needs are a dispensary and its equipment, a van to be used as an ambulance, medical supplies and seeds to grow fruit, nuts and vegetables.

New Mother Honored at Baby Shower

A most enjoyable time was spent at the home of Mrs. Gerald McCaw (nee Jane Thompson), Church Street, on Monday evening when approximately 24 friends were present to honor Mrs. George Balam on the arrival of a baby daughter, Paula Jane.

The evening was spent in fun and fellowship during which time a baby picture contest was conducted by the hostess, with the winners being Mrs. Carolyn Emerson and Mrs. Pat Bools.

After the unwrapping of a lovely assortment of baby gifts, the honored guest expressed sincere appreciation to everyone for their kindness.

Refreshments including dainty sandwiches and pineapple squares were served by the hostess and her assistant, Mrs. Norman Babcock, sister of Mrs. Balam.

WAS PIONEER ROAD

The first macadam highway in the United States was built between 1791 and 1797 from Philadelphia to Lancaster, Pa.

Church Groups

SHANNONVILLE U.C.W.

The Shannonville United Church Women met Thursday afternoon at the church hall, with an attendance of 21 members and visitors.

Mrs. M. Little, vice-president, welcomed the ladies, and opened the meeting. Mrs. A. Houston presided at the piano.

Mrs. R. Galbraith was in charge of the devotional and gave the lesson thoughts, "Discovering Neighbors."

Mrs. E. Stratton told a story, "How often we fail to help when someone is in need," with Mrs. C. Kierl and Mrs. W. Ross taking part in the meditation.

There was a moment of silent prayer in memory of a departed member, Mrs. A. Goodfellow.

A letter was received from Mrs. Keith Bray, secretary for stewardship and recruiting, stressing the need to interest non-members in becoming members of the U.C.W. and to support the Lay Foundation.

A letter was received from Holloway Street U.C.W. extending an invitation to attend their bazaar and tea in October.

Mrs. George Osborne expressed thanks for cards received at the time of their bereavement.

Mrs. S. Elliott expressed thanks on behalf of Mrs. Gammon who is convalescing at the Belleville General Hospital.

It was decided to have a turkey supper the middle of October.

The social committee will meet on Monday night to make final plans for the turkey supper and for catering at the Belleville Livestock Sales Barn on October 22.

Refreshments were served by Mrs. R. Galbraith and her assistants, and a social half hour enjoyed.

The next meeting will be held November 7 at 2 p.m.

Fandango Cloche

By TRACY ADRIAN

FROM Mr. John's classic group comes this stunning number which he has named "Fandango." The cloche has a square, high crown of fake civet that is really a deep luxurious pile. Its wide, face-framing brim is made of gray felt and the narrow hatband is

ALL ARE TAME

Europe's 200 remaining wisents, or bison, today all live in zoos or protected government reserves.

59th YEAR OF SERVICE

SPECIAL WEEKEND

MINK SALE

THURSDAY - FRIDAY - SATURDAY

SAVE UP TO

$126.00

• STOLES
• BOLEROS
• CAPE-STOLES
• JACKETS

You can enjoy the luxury of fine MINK, at a nice saving, if you buy it this weekend from WOODLEY FURRIERS. You could even choose your Christmas present now. We'll store it free until Christmas, if you wish.

BUDGET AND LAY-AWAY PLANS

WOODLEY FURRIERS

273 FRONT STREET

FAMILY Fair 3 DAYS ONLY

FEATURE VALUE

$1.99

Sale

THURSDAY - FRIDAY AND SATURDAY

GIRLS' DRESSES $1.99
A group of girls' dresses in drip dry cotton. Assorted bright shades in fall prints. Three tailored styles. Sizes 1-6x.

Girls' RAYON PLAID SKIRTS $1.99
Girls' skirts with unpressed pleats, side zipper and side button closing, inserted elastic at back. In Red, Blue, and Green. Guaranteed 100% Washable. Sizes 7-14 years — Reg. $2.98

Girls' FULLY LINED SLIMS $1.99
Fully Kasha lined slims in hard-wearing Corduroy, Denim, Bedford Cord and Royal Clan Plaids. Sizes 3-6x

GIRLS' BLOUSES $1.99
Many adorable styles to choose from in an assorted group of Girls' plain and fancy print Broadcloth blouses. Short and ¾ sleeve styles. Regular $2.98. Sizes 4-14 years

BOYS' Lined Jeans $1.99
Boys' Check Chino Jeans. Fully Kasha lined, sanforized, zipper front opening, dome front closing, ½ elastic band, 2 pockets. Sizes 3-6x

LADIES' BLOUSES $1.99
An excellent selection of blouses in a large variety of styles. White and prints. Reg. 2.98 and 3.98. Sizes 10-20

WOOL KNIT HATS $1.99
A once-a-season opportunity. Regular $2.98 and up. Choose from our many styles in Black, White, Red, Royal, Coffee, Beige, Brown and Green

100% NYLON BRIEFS 2 for $1.99
By a famous maker. Pleated trim. White, Opal and Black. Reg. 1.49 each. Sizes S-M-L

NYLON TRICOT ½ SLIPS $1.99
By a famous maker. Scalloped, pleated hemline. White, Opal and Black. Regular 2.98. Sizes S-M-L

SUPPORT NYLONS $1.99 pair
First quality seamless hose. Helps tired, aching legs — ideal for nurses and those who are on their feet a great deal. Beige only. Sizes S (8½-9), M (9½-10), L (10½-11). Regular $2.98

SPECTACULAR SAVINGS

FIRST QUALITY SEAMLESS MESH HOSE

Spark O'Spice and Glow Beige. Sizes 9-11

REGULAR 79c EACH PAIR

6 PAIR for $1.99

BELLEVILLE PLAZA

Opetn Mon, Tues, and Thurs. from 9.30 a.m. to 6 p.m. Close Wed. at 12.30. Open Fridays from 9.30 a.m. to 9 p.m. Open Saturdays 9 a.m. to 6 p.m.

Speaking Personally

By Gladys Ward

LOTS MORE SUDS

Few things point up the difference in modern and older housekeeping as much as the laundry habits. For generations Monday was the sacred washday, and the efficient housekeeper had her laundry on the line soon after daybreak. I recall two women I once heard discussing a third who happened to be an English wartime bride. One said, "She is a nice girl, but not much of a housekeeper. Her wash is never on the line before ten o'clock."

Nowadays any time of the day or night and any day in the week, including Sundays is wash day. The young housewife tosses the laundry in the automatic washer at ten at night if she wants to. Then she can put them in the dryer and go to bed, and next day do her ironing.

The coin operated laundries are busy places at all hours for those who not own automatics, and the surprising thing is the number of men who do the laundry. Even children of about ten or eleven years old handle the chore with ease.

A man of about sixty, one of nine children, was describing washday when his mother was alive. He said she got up at 4 a.m. on Monday mornings, lit the fire, and filled the washboilers with water from the pump. These wash boilers had copper bottoms. She shaved off "Sunlight" soap with a knife and added it to the water. Then the clothes were put in the tub and brought to a boil, while his mother stirred them with a stick made out of a sawed-off broom handle. Everything was wrung by hand, rinsed and hung out on a clothesline that was propped up with a forked pole. Too often this proved a weak support, the clothes dragged in the mud, and everything had to be rinsed again. We wonder if anyone would trade for the good old days?

PASS THE SODA

The humble box of baking powder has more uses than just mixing with sour milk to add to a cake. In the summer it is fine for making a paste with a little water to take the itch out of mosquito bites, or the sting out of bee bites. It de-odorizes garbage pails, and is excellent for washing the interior of refrigerators, after defrosting. Some men use it for cleaning and polishing fishing lures, and it is supposed to remove rust. In fact, it is a versatile item on the kitchen shelf. About a half inch of baking soda in the bottom of the ashtray in the car will prevent that cigarette butt from continuing to burn and smoulder in the ash tray.

• • •

A DOG'S LIFE

Patches is a black and white dog with a shaky family tree, proudly owned by five children. She was dropped from a car when she was just a puppy, along with four other puppies and then the car speeded away. She was taken in and given a home and repaid it with love and devotion to all the family.

This summer she was taken to the pet show at the Belleville shopping plaza. She was washed and brushed and joined the other canines in the parade.

The whole family was delighted when she won second prize for having the most spots. The first prize went to a Dalmation which was pretty tough competition. The only thing that dimmed her triumph was that they were the only two dogs in the "spotty" class.

Patches won a can of dog food, a hand puppet, and a red ribbon around her neck. The red ribbon around her neck read, 2nd prize in cat show — and that is pretty good, when you're a dog.

WEDDING

McKEE — CAMERON

Bridge Street United Church chapel, Belleville was the scene of a pretty wedding recently when Bunty Beatrice Cameron, daughter of Mr. and Mrs. William Cameron, Belleville was united in marriage to Robert Gordon McKee, son of Mr. and Mrs. Harry McKee, Belleville. The Rev. Harry M. Davis, minister of the church officiated at the double-ring ceremony before a background of yellow gladioli and tinted green 'mums. White satin bows designated the guest pews.

Mr. Alec Gordon, church organist rendered the wedding music and accompanied the soloist Mrs. Manly in her renditions of the "Wedding Prayer" previous to the ceremony and "Today O Lord" during the signing of the register.

The bride, given in marriage by her father Mr. William Cameron was dressed in a full-length bridal gown of silk organza over taffeta fashioned on princess lines featuring a fitted bodice with scoop neckline accented with lace appliques. The waistline was also enhanced with lace appliques. Her scalloped finger-tip veil of nylon tulle outlined with pearls was held in place by a double tiara of aurora borealis sequins and pearls. She carried a white Bible crested with red Sweetheart roses with cascading white streamers knotted with tiny rosebuds.

The maid of honor Miss Patricia Mulholland, Belleville, wore a street-length dress of yellow nyon over taffeta featuring a lace bodice enhanced with a circular neckline and short sleeves. The skirt was accented at the back with two lace panels gathered at the waist with two bows. The bridesmaids Miss Judy Robson, Miss Marilyn Tweedy and Miss Barabra Eggleton, all of Belleville were identically attired to the maid of honor, but in green. All wore headdresses consisting of a white velvet bow with short veil, white satin shoes and short white gloves. Each carried a cascade bouquet of white and tinted yellow and green 'mums. The demure little flower girl was Miss Cindy Carr, Belleville, dressed in a dainty frock of yellow nylon gathered at the waist, and the bodice enhanced with short sleeves. She carried a tiny basket of white and tinted green 'mums. The ringbearer, Master Bruce Moore, Jr. of Belleville wearing a charcoal grey suit carried a white satin pillow which held the rings.

Mr. Gordon Cameron, Belleville, brother of the bride, attended the bridegroom, while Mr. Robert Doogan Jr., and Mr. Larry Soules, and Mr. Morley Cameron, brother of the bride, all of Belleville, ushered the guests.

The reception was held in the parlors of Bridge Street United Church where the bride's table was centred with a three-tier wedding cake, misted about the base with tulle and flanked with tri-branch candelabra. Rose bowls of white, green and yellow baby 'mums and the bridal bouquets lent colorful accent to the nuptial setting. The bride's mother received the guests, dressed in a beige and brown sheath with nylon three-quarter length duster, beige accessories and a corsage of yellow Sweetheart roses. The bridegroom's mother assisted, wearing a three-piece pink suit of Cohama "Risque" boucle with white accessories and a corsage of white carnations with ivy and pink bow.

For the wedding trip to points east the bride chose a two-piece powder blue dress of rayon and cotton brocade with white accessories and a corsage of pink Sweetheart roses.

Guests were present from Belleville, Deseronto, Warkworth, Brighton, Kingston and Toronto.

A miscellaneous shower honoring the bride was held at the home of Mrs. Lyle Tweedy, with Miss Marilyn Tweedy as co-hostess, and at a kitchen shower held at the home of Mrs. S. Mulholland with Miss Patricia Mulholland as hostess.

Mr. and Mrs. McKee are residing at 484 Victoria Street, Kingston.

Mr. and Mrs. Gordon Robert McKee, Kingston, are shown cutting the cake following their recent marriage in Bridge Street United Church chapel, Belleville. The bride is the former Bunty Beatrice Cameron, daughter of Mr. and Mrs. William Cameron, Belleville. The bridegroom is the son of Mr. and Mrs. Harry McKee, Belleville.

SOCIAL AND PERSONAL

The Social Department invites readers of The Ontario Intelligencer to send brief items of interest, news of teas, parties, showers, anniversaries, bazaars, visits and visitors. There is no charge. Please telephone WO 8-5757 between 8:30 a.m. and 4 p.m.

ENGAGEMENT NOTICE

Mr. and Mrs. George H. McDonald, of Belleville, announce the engagement of their daughter, Roberta Anne, to Peter Vaughan, son of Mr. and Mrs. George Atkins of Toronto. The wedding will take place Saturday, November 2, 1963, at 3.30 p.m. in the Holloway Street United Church, Belleville.

• • •

Mr. and Mrs. Boyce Cook, Shannonville, were pleasantly surprised on Friday evening when about 30 relatives and friends called to honor them on the occasion of their moving to a new home. All enjoyed an evening of cards and conversation. Mr. and Mrs. Stanley Brant presented them with a decorated cake in honor of the occasion. Everyone wished them health and happiness in their new home.

• • •

Mr. and Mrs. S. L. Mortson, 123 Orchard Drive, and Mr. and Mrs. Earnest Cain of Stirling have returned from a motor trip to the West Coast visiting at Vancouver and Seattle and returning by way of the Northern States.

• • •

Mrs. Frank Duby and son Franklin were in Perth on Tuesday to attend the funeral of Mrs. Duby's brother Mr. Delbert Oakes of Oakes Bakery. Being a member of the Perth Fire Department, firemen from Perth, Smiths Falls and Carleton Place were in attendance.

• • •

Mrs. S. W. Lloyd is a patient in the Belleville General Hospital.

• • •

Monday night the single Beaunots square dance club of Belleville welcomed over 90 lively singles to their first evening of square dance instruction under the leadership of Bob and Bea Williamson. Square dance enthusiasts were introduced to whirls and twirls, met old friends and became acquainted with new. Singles of all ages are welcome to attend these sessions every Monday evening, at Prince Charles' School.

The married couples square dance club met Monday evening in Sir Winston Churchill School, the opening night for classes from 7.30 to 10 p.m. The next two Mondays, registrations will be taken, but after that time no more registrations will be accepted. Instruction is given by Norm and Nina Wilcox.

"AT HOME"

Mr. and Mrs. Murray Hanna, Brighton, Ontario, will be "at home" to their friends and relatives in the Legion Hall, Brighton, Ontario, on Saturday, October 5th, 1963, from 2 p.m. to 8 p.m. on the occasion of their 40th wedding anniversary.

• • •

"OPEN HOUSE"

"Open House" will be held at the home of Mr. and Mrs. E. B. Adams, R.R. 4 Belleville on Friday, October 4, beginning at 1 p.m. on the occasion of Mr. Adam's retirement from the Canadian National Railway.

• • •

Mr. Joe Jordan, R.R. 6 Belleville is a patient in the Belleville General Hospital.

CLOCK & WATCH REPAIR

by experienced watchmaker

Henk Binnema

68 Dundas St. E. WO 2-6344

Free Parking Free Estimates Fast Service

"RITE-TIME"

SWISS MADE WATCHES

- High Quality
- Reasonable Price

Introduction offer

Gent's water shock protected watch. All stainless steel case (will never wear out) Value $25. Only ... 19.95

Cut this ad out and save.

Canadian Fashion & Fad

BY pegg rogers

FROM THE MAIL BOX

Dear Pegg Rogers: I have a very expensive Italian leather handbag with saddle stitching that I have not used for over four years because the handle is broken. I have found a repair shop where I can have it fixed. I was all set to have this done when a friend pointed out that this bag is old-fashioned. She says that this year's purses are quite different in shape although I have not noticed the change. She tells me that handbags change in fashion and silhouette just as often as coats and dresses.

Once she mentioned it, I began to notice a few smaller purses around, but I also see some larger bags in the store windows. I even saw a travel type bag of grained leather, with two metal clasps on the top at each side. I can remember my mother carrying one of these bags when she and my father went away on a trip fifteen years ago.

My friend tells me that each season there are fashion changes in all clothing. Is this true? Signed — Miss J. L.

Dear Miss J. L.: Your friend is right about seasonal changes in all style items, but she is mistaken about your leather handbag. You have a perfect example of the ageless classic. How could you wait four years before having it repaired? Get it done right away and use it for at least another four years.

The changes your friend was talking about in handbags, is the trend toward smaller, more delicate bags to wear with dressier coats and suits. You will need — and you probably have — such a handbag now. But you will get far more wear out of your Italian classic, which is meant to be used every day. (By the way — what did you carry in it? Its handle should not break unless you loaded it unmercifully.) The travel bag your mother used on her trip fifteen years ago is still in fashion. Many businesswomen have at least one of these bags in constant use.

FASHION CHANGES

The fashion changes in basics such as foundation garments, gloves and jewelry are made every season and should really be called improvements. Foundation garments vary in silhouette with the season — this year the emphasis is off the waistline. (Overblouses and shift dresses concentrate on the shoulder and hipline.) Improvements in the fabrics used, have led to the introduction of pantie girdles of all lengths.

This season's newest gloves are silk-lined leathers of varying lengths. Here is a European favorite that most of us could not afford up till now, as they used to retail for over $30. But now, quality gloves of this type are being produced in Canada, at considerably reduced prices. The most practical are the eight-button length. The new sportive look in dresses, suits and coats seems to call for tailored jewelry. Chains of new, improved lightweight metals and pearls go with this sportive look. Everything that is part of the fashion scene, including cosmetics, changes each season. Most, not all, of these changes are improvements.

If you have a question on fashion, just write Pegg Rogers care of this paper.

TRUDY

© King Features Syndicate, Inc., 1963. World rights reserved.

"Really, Edna, this time I've GOT to get back to my roast—WHAT! She said THAT about Helen? . . . No!—Well, what did Helen say? . . ."

GIRL GUIDE, BROWNIE NEWS

New leaders of Belleville and Napanee Brownies and Girl Guides were introduced to the aims of Guiding, last week at a special training for new and inexperienced leaders, which was held at the King George School.

The basic training is to be followed by five more in the series, conducted every Thursday evening, by Belleville Division trainers, Mrs. Diana Settle and in the absence of Mrs. Joan Watkin, Mrs. S. Sharman.

Last week the meaning of the Guide promise and law, when applied to adults was stressed and the characteristics of each age group were explained, with games pertaining to these groups taught. The training concluded with a sing-song and coffee was served.

Although each training is a continuation from the preceding week interested Guide personnel and prospective leaders are invited to attend future trainings.

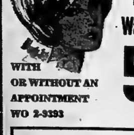

Rite-Way

BEAUTY SALON

Permanent Wave Special

5.95 THIS WEEK COMPLETE

WITH OR WITHOUT AN APPOINTMENT

WO 2-9393

SHAMPOO & SET 1.69

STYLE HAIRCUT 97¢

. . Enjoy Modern Decor and Comfort

DUNDAS STREET WEST, BELLEVILLE

DESIGNED FOR COMFORT SELECTED FOR FASHION

Gracia by Woelfle

GRACIA gives your feet the comfort they need and demand . . . Styles for every occasion. Make GRACIA the buy-word for for your shoe wardrobe.

14.98

LINCOLN SHOES (CAN.) LTD.

251 FRONT STREET

BELLEVILLE

Once in a very long while, it is the good fortune of a company to be able to give their customers a really exceptional bonus.

Mother Parker's, Canada's fastest-growing tea company, is therefore proud to offer as a—FREE Gift—a series of impressive Bavarian figurines.

A beautifully-coloured reproduction of such well-known groups as "Boy with Pumpkin", "Boy with Ladder" or "Boy with Geese", is enclosed in each specially-marked 90 teabag pack. An equally colourful and attractive single figure is in each specially-marked 60 teabag pack. There are 12 different figures in all.

This special free offer is so outstanding that we do not expect it will last long. We suggest you begin collecting your set of these delightful Bavarian-type figurines right away.

FIGURINES SHOWN ARE ACTUAL SIZE

60 two cup TEA BAGS

Mother Parker's

FREE INSIDE

ONE EXQUISITE BAVARIAN ART FIGURINE

The Experts Say

Good Model Must Have Self-Confidence, Poise

By PATRICIA RUSAK

TORONTO (CP) — Young girls who dream with stars in their eyes about glamorous modelling careers should think twice.

"You can make a career out of it but it's tough," says Joy Davies who runs a modelling and charm school here.

Even in this city, one of Canada's leading fashion centres, there are only about 10 girls who can earn their living from this work, she says.

There are fewer opportunities in most other Canadian cities.

Miss Davies says few jobs are available for Canadian models partly because Canada's largest mail order companies import models for their catalogue work.

"And when they do use Canadian girls, they just use them for slips and girdles—New York girls charge about $80 an hour for modelling lingerie, while in Toronto the rate is only about $30."

Miss Davies says there is no magic formula for becoming a model—"you don't have to be beautiful; you don't even have to be pretty."

The most important characteristics of a good model are self-confidence and poise, both of which can be learned.

TRAINING YOUNG

"The training is almost as rigid as that of a soldier."

Besides doing exercises constantly to keep her figure trim and her body graceful and supple, learning to apply makeup and dress well, a model must get lots of sleep to keep up with the hectic pace.

Photogenic models in particular must look after their health — "when you are five-foot-seven inches tall and weigh only 115 pounds, it's easy to become too down."

Initially, a girl hoping to make a full-time career of modelling must do a lot of "freelancing" and must take many second-rate jobs at low rates of pay both for experience and for making contacts and becoming known.

At this time, remaining a lady at all times is "a constant problem," Miss Davies says. Many men expect to have a good time as well as look at new clothes.

Unless they do television commercials and other advertising jobs, the amount women offers models here little work.

HAS GOOD POINTS

"Only in New York can a really good model get her full talents developed."

Although modelling has many hardships, it also has some good points. Often it can be a stepping stone to other jobs in fashion buying and design. And many actresses began their careers as models, says Miss Davies.

And those models who do become well - known and established can work until they are 50 years old and longer if they keep their figure and health, says Miss Davies.

She says all the girls who come to her school to continue their education as long as possible because she has seen so many become discouraged and find themselves without training for other careers.

Egyptian Women Play Active Part in Country

CAIRO (Reuters) — Egypt's women, who for years have been the most emancipated in the Middle East, today are playing a more active part than ever in the life of the country.

Without any loss of feminity, they are daily making inroads into what were formerly male domains.

Artificial barriers, which for centuries have separated the two sexes in Egypt, are collapsing as women occupy more and more key jobs in the government, factories, research centres and universities.

Their emancipation has culminated in the appointment of the country's first woman minister, Dr. Hekmat Abu Zeid, who holds the portfolio of social affairs.

It was only in 1907 that, for the first time in the history of Egypt, two women became members of the now-defunct national assembly. A year later, their numbers increased to eight.

This year, some 200,000 women are members of the Arab Socialist Union, Egypt's political national front which embraces people from all walks of life.

POLYGAMY FADES

Polygamy, one of the chronic sociological problems in the Middle East, is gradually dying out as a result of social reforms won by constant pressure from feminist organizations.

In the countryside, where two-thirds of Egypt's population live, polygamous traditions are being discarded following large-scale education programs for both men and women.

Latest statistics show that today, only seven in every 1,000 husbands have two wives and only three in every 1,000 have more than two.

Women in Egypt constitute 30 per cent of the active labor force. They have already proved their efficiency in government work, industry and public life. About 30,000 women are employed in factories.

There are also 7,000 nurses, 1,000 women in other medical jobs, 500 women lawyers, 200 women journalists and 4,000 women shops or run them.

More than 80,000 girls have received military training.

WORKS BOTH WAYS

KING'S LYNN, England (CP) A Norfolk pub called the Clipper's Arms has been given a two-way sign because the owners can't decide the origin of the name. One side shows a clipper ship and the other a sheep-shearing scene.

Mother's Helper

AN OCCASIONAL EVENING outing with you won't bother your small baby, since where he sleeps usually makes no difference to him. Put him in his portable cot or carrycot, carry him in it to the chosen where you're going. Check on him as you would at home. Take along a bottle. If he's still on a frequent feeding schedule.

© 1963, New York Herald Tribune, Inc.

LOBLAWS

Free!

12 Pontiacs 1964 LAURENTIANS

ONE EACH WEEK!

$12000.00 IN GROCERIES

$1000 EACH WEEK!

IN FOOD VOUCHERS

$6000.00 CASH

$500 EACH WEEK!

10 Million! STAMPS

50 WINNERS A WEEK OF 15,000 STAMPS!

COMPLETE DETAILS ON ENTRY BLANKS AVAILABLE FROM LOBLAW CASHIERS!

1st WEEK'S 1964

PONTIAC WINNER

Mrs. M. Campbell

TORONTO

1st WEEK'S $1000.

GROCERY WINNER

Bill Buffet

OSHAWA

1st WEEK'S $ 500.

CASH WINNER

Mrs. Hazel Medhurst

COBOURG

SPECIAL!

KELLOGGS CORN FLAKES 2 12-OZ. PKGS. 53¢

SPECIAL! 2¢ OFF REGULAR PRICE

CHAMPION DOG FOOD 3 15-OZ. TINS 31¢

SPECIAL! ALL VARIETIES

PILLSBURY CAKE MIXES 2 19-OZ. PKGS. 69¢

SPECIAL! DEEP BROWNED

LIBBYS BEANS WITH PORK AND TOMATO SAUCE 2 20-OZ. TINS 43¢

SPECIAL! CHOICE HALVES or SLICES

AYLMER PEACHES 2 20-FL. OZ. TINS 53¢

SPECIAL! CONDENSED

CLARK'S TOMATO SOUP 3 10-FL. OZ. TINS 29¢

• FROZEN FOODS •

SPECIAL! AVAILABLE IN MOST MARKETS

Minute Maid Orange Delight 2 6-FL. OZ. TINS 49¢

• LOBLAWS FOR FRESHNESS •

GARDEN FRESH FROM CALIFORNIA! No. 1 GRADE! FIRM, GREEN!

HEAD LETTUCE 2 LARGE SIZE 39¢

GARDEN FRESH! TENDER, MILD, FLAVOURFUL! ONTARIO GROWN!

FRESH BROCCOLI LARGE BUNCH 29¢

GARDEN FRESH FROM BRADFORD MARSH! No. 1 GRADE!

CRISP, CRUNCHY!

CELERY STALKS 2 LARGE SIZE 29¢

ONTARIO GROWN! FANCY GRADE! THE ALL AROUND FAVOURITE!

McINTOSH APPLES 4-QUART BASKET 69¢

SPECIAL! LEAN

PORK SHOULDER ROASTS LB. 33¢

SPECIAL! LEAN

PORK BUTT ROASTS LB. 45¢

SPECIAL! MEATY

PORK SIDE SPARE RIBS LB. 49¢

SPECIAL! LOBLAWS

COUNTRY STYLE PORK SAUSAGE LB. 49¢

SPECIAL! SEE COUPON FOR EXTRA STAMPS — PENNYWISE

CHOPPED BEEF STEAKETTES LB. PKG 55¢

• FRESH FROZEN FISH — PAN READY •

SPECIAL!

CHOICE HADDOCK FILLETS LB. PKG 41¢

ORDER YOUR

THANKSGIVING TURKEY

NOW FOR BEST SELECTION

Peach Desserts

by Mary Moore

The peach growers tell me that there will be late peaches for a while yet so I am encouraged to give you two recipes I worked on so we can extend the peach season to its limit.

The recipe for Coffee Bavarian Cream may be made, of course, during the winter for your guest meals, using other fruits as a garnish. The recipe for Sabayon Sauce which I served over fresh peaches and ripe Bartlett pears last night, may be used over any dessert where a soft custard-type of sauce is appropriate.

COFFEE BAVARIAN CREAM (with peaches) (serves 8 to 10):

2 envelopes (2 tablespoons) unflavored gelatine, ½ cup cold water, 1 cup boiling water, 1 can (15 oz.) sweetened condensed milk (not evaporated), 2 cups very strong coffee (cold), 1 cup heavy cream sweetened sliced fresh or canned peaches.

In large bowl, sprinkle gelatine on cold water and soak 5 minutes. Add boiling water and stir until gelatine is dissolved. Add sweetened condensed milk and coffee. Stir until well blended. Chill until mixture begins to thicken. Whip cream; fold in. Pour into 6-cup mould, preferably fancy, that has been rinsed in cold water. Chill. When set, unmould. Serve with sliced peaches and additional whipped cream.

WEDNESDAY
Dinner Menu

Pork Ragout (see Tuesday); Generous Tossed Green Salad; Cherry Upside Down Pudding; Brown Sugar Sauce; Coffee.

BLANCHED PEACHES SABAYON:

Allow two whole ripe peaches for each person to be served. Blanch them in boiling water for 2 minutes to loosen the skins and ever so slightly cook the peaches. After the two-minute blanch, dip each peach in cold water and slip off the skin. Place 2 on each serving dish. Have ready Sabayon Sauce: To serve 6 in top of double boiler mix together 3 egg yolks, 6 tablespoons sugar, and 3 tablespoons cream or milk. Stir over gently boiling water until custard coats spoon and has thickened. Slowly stir in ⅔ cup cooking or table sherry until it is hot and thickened. You must stir it constantly. Remove from heat and stand top of double boiler in pan of cold water and chill, stirring occasionally. Spoon over prepared peaches and, for a delicate touch, sprinkle top of each sauced peach with a few grains of granulated sugar.

NOTES:

1) For fun I added half of a pared and cored ripe Bartlett pear to each one of our dessert plates and poured some of the sauce over. It was good on the pears too. 2) There are many variations of Sabayon Sauce: a) You may fold in ½ to 1 cup heavy cream, whipped. b) Instead of the sherry use half as much of a liqueur such as curacao or cointreau or Grand Marnier. c) To increase the amount of sauce use 1 egg and 2 yolks instead of 3 yolks.

This sauce is delicious on steamed puddings — especially Christmas Plum Pudding.

SPEAKING of MANNERS

PATRICIA LEWIS

WHAT'S YOUR E. Q.?

Can you properly find your way around a buffet table? Test yourself and see:

1. When do guests start serving themselves?
2. Should women sit down and let the men serve them?
3. What is the order of service?
4. May guests take any seat they want?
5. When does one start to eat?
6. Is salad put on the dinner plate or taken separately?
7. May a guest go back for seconds?
8. May guests help themselves to coffee as well?
9. Where are used plates put?
10. Do guests help clear away dishes?

Answers:

1. When the hostess announces dinner, guests should immediately start filling up to the table to help themselves. If a first course is served at pre-arranged tables, guests go up to the buffet table while tables are being cleared.

2. They may, but most women usually help themselves, and correctly so.

3. It generally goes like this: first the dinner plate, then the main dish, sauce or gravy — if any — vegetable, possible salad, rolls, then knife, fork and napkin.

4. At a very informal buffet, yes. If there are pre-set tables, the hostess may indicate where guests should sit.

5. As soon as one is served and seated. It's not necessary to wait until everyone is served.

6. If tables are pre-set, the salad may be on the table along with silver and napkin at each place. If not, and salad is included in the buffet, it may be placed on the dinner plate.

7. Yes, and without waiting to be asked.

8. If indicated, yes. Often, though, the hostess may have it served by a waitress or do the honors, herself, from a tray in the living room.

9. At pre-arranged tables, the hostess or waitress clears them away before coffee and dessert are served. If guests eat informally in the living room, plates are deposited on nearby tables for clearing, or on a special table that may be set up for this purpose.

10. A few might help a hostess clear things to the kitchen if she needs help and is willing to accept it.

ANYWHERE!
ANYTIME!
Phone
CENTRAL
RADIO TAXI
WO 2-5353
for
Prompt Efficient
Taxi Service

Great News!

LOBLAWS

LUCKY GREEN STAMPS

CAN BE REDEEMED FOR

SIMPSONS-SEARS

MERCHANDISE CERTIFICATES

AT YOUR LOBLAW STORE

ORDER BY CATALOGUE

ORDER BY TELEPHONE

FREE HOME DELIVERY

AND OF COURSE PERSONAL SHOPPING

THOUSANDS OF GIFTS TO CHOOSE FROM AT ANY SIMPSONS-SEARS STORE OR BY SIMPSONS - SEARS CATALOGUE

HERE'S HOW IT WORKS: By special arrangement with Simpson's and Simpsons-Sears, it is now possible to redeem your Lucky Green stamps at Loblaw's for merchandise certificates which can be used for purchases from any Simpson's or Simpsons-Sears Store or Mail Order. Catalogues are available for reference in all Loblaw Stores. Loblaw's Lucky Green stamps can only be exchanged for Simpson's and Simpsons-Sears merchandise certificates at Loblaw's Stores.

One book of Loblaw's Lucky Green stamps is worth $2.00 in Simpson's and Simpsons-Sears merchandise certificates, ½ is worth $1.00 and ¼ book is worth 50c.

This arrangement is in addition to Loblaw's regular gift redemption plan through which Loblaw's Lucky Green stamps may be exchanged through the present plan.

1500 Extra Stamps

All coupons: WITH COUPON AND PURCHASE — Coupon Expires Oct. 9

- 100 EXTRA STAMPS — Any 3 Pkgs. Monarch SPONGE PUDDINGS (L1)
- 75 EXTRA STAMPS — One 32 fl. oz. Bottle Shampoo SILVIKRIN (L2)
- 75 EXTRA STAMPS — One Lge. Tube and One Reg. Tube Special Deal BRYLCREEM (L3)
- 75 EXTRA STAMPS — One 16-oz. Pkg. SNOWY BLEACH (L4)
- 75 EXTRA STAMPS — One 24's Pkg. Regular MODESS (L5)
- 75 EXTRA STAMPS — Any Three 8-oz. Pkgs. Morton Frozen MEAT PIES (L6)
- 75 EXTRA STAMPS — One 40's Bottle Bayer Tablets ASPIRIN (L7)
- 75 EXTRA STAMPS — One Quart Tin Aerowax FLOOR WAX (L8)
- 75 EXTRA STAMPS — One 12-oz. Btl. Phillips Plain or Mint Milk of Magnesia (L9)
- 50 EXTRA STAMPS — One 14-oz. Aerosol Tin Spray Starch REDDI STARCH (L10)
- 25 EXTRA STAMPS — Three Reg. Bars Woodbury's Pink BEAUTY SOAP (L11)
- 25 EXTRA STAMPS — One 14-oz. Pkg. McCormick's PEANUT BRITTLE (L12)
- 25 EXTRA STAMPS — One 20-oz. Tin E. D. Smith Cherry PIE FILLING (L13)
- 25 EXTRA STAMPS — One 32-oz. Jar Salad Dressing MIRACLE WHIP (L14)
- 25 EXTRA STAMPS — Any One 11-oz. Pkg. Country Fair Frozen Fruit Turnovers (L15)
- 25 EXTRA STAMPS — Two 1¼-oz. Pkgs. Lawry's Spaghetti Sauce Mix with Mushrooms (L16)
- 25 EXTRA STAMPS — One 12-oz. Jar Stafford's Mello Gold 3 Fruit Marmalade (L17)
- 50 EXTRA STAMPS — Two 11-oz. Btls. E. D. Smith KETCHUP (L18)
- 25 EXTRA STAMPS — Any Cut Loblaws Mild CHEDDAR CHEESE (L19)
- 25 EXTRA STAMPS — One Giant Bottle DUTCH CLEANSER (L20)
- 25 EXTRA STAMPS — Any Two Tins Nugget SHOE POLISH (L21)
- 25 EXTRA STAMPS — One 1-lb. Pkg. Weston's SODA CRACKERS (L22)
- 25 EXTRA STAMPS — One 10-oz. Pkg. MIXED NUTS (L23)
- 25 EXTRA STAMPS — Two 1-lb. Pkgs. Gem Coloured MARGARINE (L24)
- 25 EXTRA STAMPS — One 9-oz. Btl. Lazenby CHEF SAUCE (L25)
- 25 EXTRA STAMPS — One 9½-oz. Jar Crosse and Blackwell Branston Pickle (L26)
- 25 EXTRA STAMPS — One 20 oz. Tin Dinty Moore BEEF STEW (L27)
- 25 EXTRA STAMPS — One 16½-oz. Pkg. Kellogg's Sugar FROSTED FLAKES (L28)
- 25 EXTRA STAMPS — One 8-oz. Tin Crosse and Blackwell NUT ROLLS (L29)
- 25 EXTRA STAMPS — One 16-oz. Jug MAPLE SYRUP (L30)
- 25 EXTRA STAMPS — Three 15-oz. Tins Kennel Club DOG FOOD (L31)
- 25 EXTRA STAMPS — One 3¼-oz. Tin Crossed Fish Brisling SARDINES (L32)
- 25 EXTRA STAMPS — One 9-oz. Jar Rose Brand FRUIT CONSERVE (L33)
- 25 EXTRA STAMPS — One 16-oz. Jar Grimsby SWEET RELISH (L34)
- 25 EXTRA STAMPS — One 24 fl. oz. Jar St. Williams with Pectin Strawberry Jam (L35)
- 25 EXTRA STAMPS — One 1-lb. Pkg. Chopped Beef Steakettes (L36)
- 25 EXTRA STAMPS — One Bunch Golden Ripe BANANAS (L37)
- 25 EXTRA STAMPS — Any Two Fresh CANTALOUPES (L38)
- 25 EXTRA STAMPS — One 2-lb. Bag Fresh CARROTS (L39)
- 25 EXTRA STAMPS — One 24-oz. Pkg. Fresh PARSNIPS (L40)

GERRY WAY
Master Salesman, 6th Year
Main Showroom

DOUGLAS G. SIM
Office Manager

R. M. "Roy" STEVENSON
Asst. Sales Manager

W. T. ELLIOTT
President

BRYCE PHILP
Vice President and
Director of Sales

STAN CASTELL
Used Car and Truck Manager

GERALD BRICKMAN
Master Salesman, 38th Year
Main Showroom

HAROLD MEYERS
Master Salesman, 3rd Year
Motor Truck Fleet Sales

Walter T. Elliott And His Sales Staff

Cordially Invite You To Share In Their Hospitality

AT THE

PREMIERE SHOWING

OF

SUCCESS EDITION '64

1964 PONTIAC

BUICK for '64

LEADER IN LUXURY, PRESTIGE and PERFORMANCE

OCTOBER 3rd,

OCTOBER 4th, 5th

JIM TRUAISCH
Master Salesman, 2nd Year
Main Showroom

FRANCIS JEFFREY
Master Salesman, 1st Year
Main Showroom

BOB McMULLEN
Master Salesman, 1st Year
Main Showroom

CARMEN FITCHETT
Salesman, Used Car and
Truck Centre

DON WALSH
Service Manager

FRED THIBAUDEAU
Shop Foreman, Day

FRED DONOHOE
Parts Manager

REFRESHMENTS
DOOR PRIZES
AIR CONDITIONED COMFORT

EVERYBODY WELCOME

AT THEIR SHOWROOM

24 DUNDAS ST. W.

JOIN US FOR THE AFTERNOON AND WATCH THE WORLD SERIES ON TELEVISION.

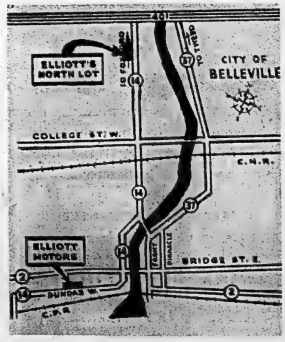

This map shows the easy accessibility of both our main showroom and our Foxboro Road Lot.

AB. SINCLAIR
Truck & Bus Salesman

ROY BROOKS
Salesman, Used Car and
Truck Centre

CLIFF SCRIMGEOUR
Shop Foreman, Night

JOHN CONVEY
Salesman, Used Car and
Truck Centre

DOUG. McPHERSON
Salesman, Used Car and
Truck Centre

CLIFFORD McCOY
Truck and Bus Salesman

LAURENTIAN 4-DOOR SEDAN

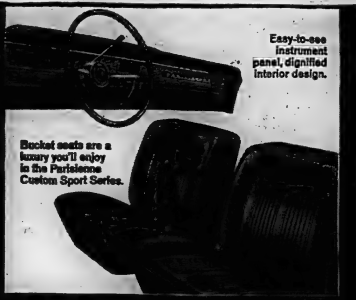

Easy-to-see instrument panel, dignified interior design.

Bucket seats are a luxury you'll enjoy in the Parisienne Custom Sport Series.

INTRODUCING THE NEW PONTIAC-

SUCCESS CAR... '64 edition

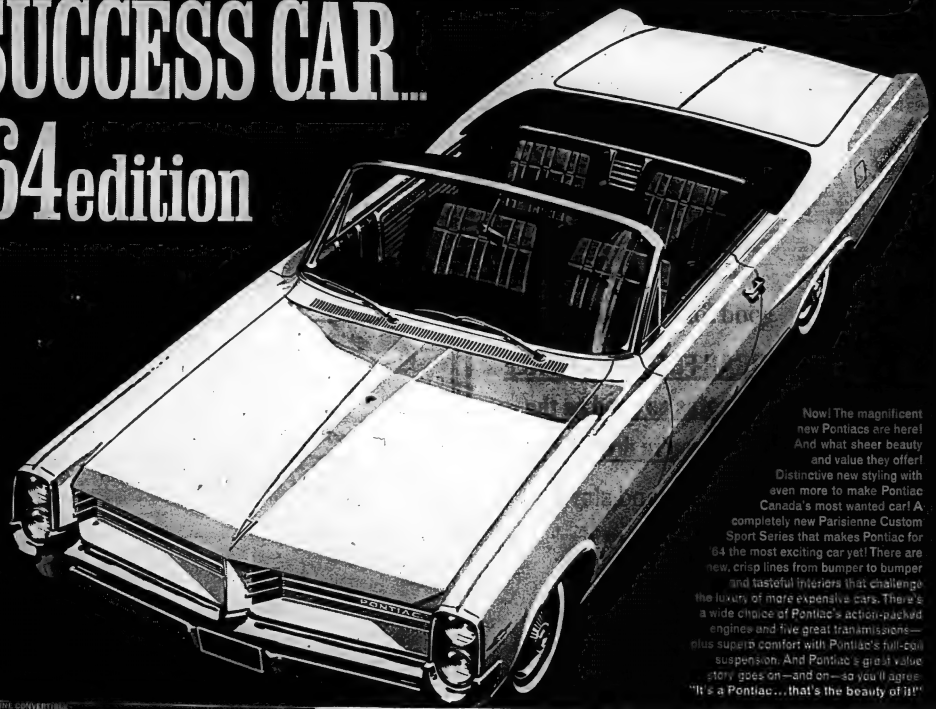

Now! The magnificent new Pontiacs are here! And what sheer beauty and value they offer! Distinctive new styling with even more to make Pontiac Canada's most wanted car! A completely new Parisienne Custom Sport Series that makes Pontiac for '64 the most exciting car yet! There are new, crisp lines from bumper to bumper and tasteful interiors that challenge the luxury of more expensive cars. There's a wide choice of Pontiac's action-packed engines and five great transmissions—plus superb comfort with Pontiac's full-coil suspension. And Pontiac's great value story goes on—and on—so you'll agree "It's a Pontiac...that's the beauty of it!"

PARISIENNE CONVERTIBLE

PARISIENNE CUSTOM SPORT SPORT COUPE

'64 PONTIAC -THAT'S THE BEAUTY OF IT!

GENERAL MOTORS VALUE

on display at your Pontiac "excitement" dealer's TOMORROW

ELLIOTT MOTORS (Belleville) LIMITED, 24 Dundas St. W., Belleville, Ont. WO 2-4585

Be sure to watch "Telescope" and "Zero One" on CKWS-TV. Check your local listings for time and channel.

Pension

(Continued From Page 1)

by votes of 111 to 90 and of 172 to 14.

On the first appeal, Mr. Diefenbaker's Conservatives were supported by Mr. Caouette's Creditiste group and New Democrats—not enough to offset the Liberals plus Robert Thompson's Social Credit group.

On the second appeal it was the small Creditiste group plus two Conservatives — Eugene Rheaume (Northwest Territories) and Drummond Clancy (Yorkton) — against the rest of the Commons.

DON'T OPPOSE INCREASE

Throughout, there was no opposition to the pension increase itself. That question was ignored in much of the debate.

But there was strong criticism of the personal income tax increase proposed to finance the added payments—a rise next year to four per cent from three in the tax rate earmarked for the pension fund. The limit on an individual's pension tax payment would rise to $120 from $90.

Mr. Diefenbaker said the Liberals had given a flat election pledge that their promise of a $10 pension increase would not mean higher taxes.

Mr. Thompson said the extra tax would mean real hardship, and suggested that the government instead should tax retained corporate profits.

Mr. Caouette said the tax increase was the exact opposite of the Liberal election pledge.

Much of the heat of the debate developed during a late evening speech by Eldon Woolliams (PC — Bow River) who said the Conservatives had forced the Liberals into making the $10 pension increase now instead of waiting to link it—as originally planned — with the posed contributory Canada Pension Plan.

He said Liberal backbenchers were seeking the resignation of Miss LaMarsh when Prime Minister Pearson was really to blame.

CHALLENGES SPEAKER

Miss LaMarsh challenged Mr. Woolliams to produce one piece of evidence to support his claim there was a Liberal election promise of an immediate $10 pension increase.

Mr. Woolliams read such a promise from what he said was a Liberal election document.

Mr. Pickersgill then got the floor and attempted to read from two documents in his hand. Conservative MPs kept interrupting him on points of order.

Chairman Lucien Lamoureux, presiding over the debate, tried in vain to get the debate back on the tracks.

Finally the adjournment hour arrived before Mr. Pickersgill could make the point he was striving for.

BECOMES REPUBLIC

LAGOS (AP) — The Federation of Nigeria converted itself into a republic within the British Commonwealth Monday under the Presidency of Nnamdi Azikiwe, former governor-general. The switch came three years from the day that this West African nation of 40,000,000, Africa's most populous, gained independence from Britain.

Crofton

CROFTON — Mrs. E. Crook was a guest of Mr. and Mrs. George Hutson on Monday.

Mr. and Mrs. John Aitken and boys of Belleville called on Mrs. W. J. Gray on Sunday.

Mrs. Lawrence Creamer of Wellington spent Monday with Mrs. D. B. Munro.

The sympathy of this community is extended to Mrs. Harold Cross and family in the death of a husband and father. A number from this street attended the funeral in Picton.

Mr. George Hutson spent the weekend with his daughter and family, Mr. and Mrs. Kenneth Sharp, at Roslin.

Mr. Charles Gray and Bill of Deseronto were Saturday guests of his mother, Mrs. W. J. Gray.

Mr. and Mrs. Ted Hutson and family of Belleville were recent guests of their parents, Mr. and Mrs. George Hutson.

Mrs. S. C. Clement of Hamilton called on Mrs. E. Crook on Sunday afternoon.

Ben Bella

(Continued From Page 1)

ence in July, 1962.

Ben Bella said the French government, which imprisoned him during the bitter guerrilla war leading to independence, could still co-operate with a free Algeria.

But he said Algeria needed more French teachers and technical advisers, not French settlers who draw a profit from the land and who might be regarded as potential enemies of his regime.

Ben Bella hinted to reporters a week ago he would nationalize remaining French property. But he said at the time this would occur only if France conducted more nuclear tests in the Sahara.

The situation in Kabylia still was confused. Neither the government troops nor the dissidents showed inclination to fight. But weapons were in position and the Berbers vowed that no one was able to smash their resistance.

FREIGHTER SINKS

LE HAVRE, France (AP)—The 4,608-ton Norwegian freighter Ronda sank in port Wednesday after a collision with the 6,103-ton American freighter Lucile Bloomfield. The crew was rescued. The American vessel was only slightly damaged and continued on her voyage to Antwerp, Belgium.

Hood

(Continued From Page 1)

some kind of permanent Canada-U.S. machinery that would enable Canadian officials to explore fully the connections between Cosa Nostra and crime in Ontario, which Valachi says exists.

"What we would like to do is to set up some form of permanent liaison between our commission and the U.S. department of justice on this entire investigation."

MAY NEED NEW LAWS

The subcommittee has indicated the aim of the hearings is to draw public attention to the racketeering activities and to explore the possible need of new laws to battle organized crime.

Valachi has told the senators he wants to destroy Cosa Nostra through his testimony because it exploited rank-and-file members as himself and has marked him for execution as an informer.

He has named Vito Genovese as Cosa Nostra's dominant power and linked Genovese's name with bloody gang wars for power.

Genivese is serving 15 years at Leavenworth, Kans., federal prison as a narcotics racketeer.

Valachi swore Genovese and the notorious Salvatore (Lucky) Luciano lured another New York gangster, Giuseppe Masseria, to his "death meal" in a Coney Island, N.Y., restaurant to set him up for gang war execution.

Luciano, who was described in the past as one of the leaders of the vice and narcotics rackets, was deported after the Second World War and died in Italy last year.

STILL UNSOLVED

A recess came before Valachi had a chance, however, to describe the actual murder of Masseria which the New York authorities list as unsolved.

Masseria was slain April 20, 1931, in a war with another mob headed by Salvatore Maranzano, himself a later victim of the war.

Valachi told of accepting without question "contracts" for murder, including the slaying of James Catania, also known as Joe Baker, on Feb. 3, 1931.

Six bullets cut Baker down as he walked toward his office. Valachi said the actual killing was done by Salvatore (Sally Shields) Shillitani, Nick Capuzzi and a Chicago mobster known as Buster who looked like a college boy and carried a machinegun in a violin or guitar case.

6th Sidney

6TH SIDNEY — Several families attended the funeral of Mr. Earl Bonisteel in Frankford United Church Sunday afternoon.

Mr. and Mrs. W. McInroy, Marmora were Sunday guests of Mr. and Mrs. Edison Sine.

SCOTT'S U.C.W.

Mrs. Alton Sine was hostess for the September meeting of Scott's United Church Women with 11 ladies attending.

The president, Mrs. Carman Frost opened the meeting and conducted the business, following which Mrs. George Pollard conducted the program. She told about taking a trip during the latter part of the summer through the northern part of Southern Ontario via Bancroft, Maynooth, Pembroke, Smith Falls, Kemptville, Prescott and home which inspired her to have the program as one of praise and thanksgiving. Her topic was "The Earth is Full of the Glory of God." Several readings following up her theme were given by various ladies.

Make Bid

(Continued From Page 1)

and the AFL-CIO in the United States.

The CLC's eight-member executive committee considered the situation Tuesday and adjourned until next Monday. This was interpreted to mean that there is no concrete solution in immediate prospect.

A CLC spokesman said, without elaborating, that "certain proposals" are under consideration.

The government trusteeship would involve the SIU of Canada; the marine section of the Canadian Brotherhood of Railway, Transport and General Workers; the Canadian Maritime Union; the Canadian Merchant Service Guild and the National Association of Marine Engineers.

Together, the five unions represent some 21,000 Canadian sailors, marine engineers and deck officers on Canadian ships.

PENSIONS COME FIRST

Mr. MacEachen has said he plans to proceed with the trusteeship legislation today, but Government House Leader J. W. Pickersgill told the Commons Tuesday night that today's debate would begin with the government's pensions resolution.

Meanwhile, William J. Smith, president of the 32,000-member Canadian Brotherhood of Railway, Transport and General Workers, said he met Tuesday with the CLC's executive committee.

"I was told nothing and I don't know what's going on," he said in an interview. "An air of mystery surrounds this whole affair."

He reiterated the CBRT's opposition to any private union trusteeship and indicated that his union would defy a move by the CLC and the AFL-CIO to impose trustees on the CBRT's marine section.

The Canadian Brotherhood, arch-foe of the SIU for years, wants a full cleanup of the SIU as proposed by Mr. Justice Norris, including the ouster of Canadian SIU President Hal C. Banks and his chief lieutenants, a thorough reform of abuses in the SIU and a free decision by Canadian seamen on what future union they want as their bargaining agent.

The 1964 Rambler "American" features complete styling change in exterior and interior. Wheelbase has been extended to 106 inches resulting in increased capacity and providing 12 inches more rear-seat hiproom. A choice of 90 or 125 horsepower six cylinder engines is offered with most models. All "American" models feature curved side-glass for the first time.

Amodeo's

109 NORTH FRONT ST. WO 2-8462
20 BRIDGE ST. WEST WO 2-7052

S. O. S. 10 Pack Scouring Pads ..... 2 for 45c
Relishes McLaren's Corn Sweet Dill Hamburg ..... 4 for 99c
SHORTENING 1-lb. pkg. 35c
Mustard French's 6-oz. Jar ..... 2 for 27c
PINEAPPLE - GRAPEFRUIT
DRINK Del Monte 48-oz. ..... 2 for 79c
Bran Flakes Post's 14-oz. 31c

FANCY "MAC"
APPLES
6 QT. BASKET 69c
3 lbs. 29c

PILLSBURY GRAND. NTL.
CAKE MIXES
REG. 49c BOX
3 boxes $1.00

LEG OF LAMB

LB. 43c

Lamb in a Basket lb. 23c

LAMB CHOPS lb. 33c

Steak Sale

Choice meats! Choice cuts! Here's your chance to stock your freezer with top quality steaks, while really cutting the cost! Shop today!

SIRLOIN — PORTERHOUSE

IT'S FIT FOR A KING
EXTRA TENDER
EXTRA MEATY ...... lb. 85c

UMM! WHAT A STEAK!
EXTRA LEAN
EXTRA TASTY .... lb. 85c

FILL YOUR FREEZER NOW!

YOUNG BLUE STEERS
CUT - WRAPPED - DELIVERED
FRONT QUARTER .... lb. 45c
PHONE "ART" FOR FREEZER — WO 2-7052

OPEN EVENINGS TILL 9 p.m.

FREE DELIVERY
ON ALL ORDERS OVER $7.00

good for all the family

A SUGAR-FREE GINGER ALE that tastes as good as the ginger ale you're drinking now

refresh and stay

with the new, low-calorie

AMERICA DRY GINGER ALE

NO EXTRA COST...6 bottle carton 46c
GOOD FOR ALL THE FAMILY... grown-ups and children too!
ONE CALORIE PER SERVING... drink all you want without putting on weight

Bottled in Belleville by Moira Beverages Limited — 291 Coleman Street

GIFT WRAPS

Hallmark
COUTTS CANADA
Hall Sheen Ribbon

STICKS TO ITSELF WHEN MOISTENED.
IN ALL COLOURS OF THE RAINBOW.
ON THE NEW CRYSTAL SPOOL.

Roluf's
MUSIC & CAMERA CENTRE
227 Front St. WO 8-5541

Picton News

Revenues Up Golf Club Members Told

PICTON — The annual meeting of the Picton Golf and Country Club took place at the clubhouse Saturday night with an attendance of sixty.

Another successful season was reported. Club secretary, W. C. "Bill" Simpson said revenues for the year were up $1,023 making 1963 a record year for receipts. The increase in green fees to an all time high accounted for this condition. Expenses were down $586 in spite of the fact that an extra $1,000 was paid on the club's mortgage.

Membership decreased slightly as no junior girls played golf this year. New memberships dropped one from last year to 117. The number of members also totalled one less than 1962 at 36. There were 35 new members altogether in 1963.

The secretary's report was preceded by a welcome from outgoing president Joe Short who paid tribute to the directorate and various committees as well as to the individual members who by their actions have built a reputation for friendliness at the Picton club.

PRESENT TROPHIES

Presentation of trophies followed a greens committee report given by professional Fred Purcell and a house committee report prepared by Fred Rose and Stewart Allan. Chairman of games Lewis Garrison Jr. exhibited the first of the new plaques to record the names of competition winners.

Winners in the various events were as follows:

Club Championship, Bristol Trophy: J. D. Lipson, runner-up, Leo St. Denis.

Junior Championship, Drew Trophy: John Detlor, runner-up, Malcolm McFarland.

Junior Handicap, Fraser Trophy: Malcolm McFarland, runner-up, Terry Sharpe.

Men's Two Ball Greensome: Lionel Botly and Bob Brooks, runner-up, Leo St. Denis and Jim Ablarde.

Junior - Senior, Proctor Silex Trophy: Keith Maddox and Ernie Sharpe; runner-up, Ed Gazo and Doug Ross.

Albion trophy, men's singles handicap—Leo St. Denis, Jack Fraser.

D'Esterre trophy—Fred Rose, Jack Fraser.

Carter trophy—Bill Drew, F. Welsh and Joe Skratt.

Healey trophy—Fred Rose, Stew Allan.

Barclay trophy (left-handers) —Keith Maddox, George Rose.

McGee trophy (monkey golf) —L. G. Garrison, P. Jones, G. Ross, J. Detlor.

E. A. Pearce trophy (most improved man over 24 handicap) —Ron Dulmage.

S. E. Teasel tray (most improved man under 24 handicap) —Laverne Bigg.

Ladies' games captain, Evelyn Drew announced the winners in the ladies' events as follows:

Colliver Cup, mixed two-ball —Edna Pearce and Lou Garrison.

Vincent trophy and S. Teavh trophy—Mr. and Mrs. Pat Culbane.

R. Leavens cup, club championship, no handicap — Mrs. Pearce.

Redmond cup, ladies' singles, match play—Mrs. Pearce.

Flag Tournament—Jean Morrison.

Mrs Pearce prize, for progress—Marion Shields.

Two resolutions were passed following the presentations; one deleted the by-law for a reinstatement fee and the other advanced payment of fees to May 1st. The Stock resolution was tabled.

NAME DIRECTORS

Past president H. Shields presided for the election of new directors. The six chosen were: George Cooper, Pierce Jones, Fred Rose, Bill Drew, X. P. Mayhew and L. C. Garrison Jr. Joe Skratt remains on the directorate as past president. A new president will be chosen by the directors at a meeting this Friday night.

GETS TOP TIDE

Twice daily the world's highest tides funnel into Minas Basin on the eastern arm of the Bay of Fundy, on Canada's Atlantic coast.

WESTGATE PHARMACY
WO 2-2852
Open Daily 'til 10 p.m.
FREE MOTOR DELIVERY

An Evening In Hawaii Banquet Theme

PICTON — Once again, mayors and ex-mayors of Lake-on-the-Mountain resort returned for the weekend as special guests of Hugh and Bernice Frizzell. This event is always looked forward to with great expectations, as much planning and work make it an unusual treat for thosee privileged to enjoy it.

Guests began arriving on Friday evening and those having farther to travel came on Saturday morning, but all were there for the highlight of the occasion which is the banquet and party on Saturday evening.

Flaming tiki torches flanked the doorway, as the guests entered and were greeted in true Hawaiian fashion by their hosts as they placed brightly colored leis about their necks. Indirect colored lighting, soft Hawaiian music and waving palm trees gave the dining hall a real south sea atmosphere. The banquet tables were covered with straw matting and each place set with banana leaves. Place cards were miniature trees holding a beautifully colored Hawaiian scene. Tall glasses containing "Mai Tai," a favorite Hawaiian punch, looked delightfully refreshing, filled with crushed ice and topped with a tiny floating orchid. The tables were centred with hats woven from palm leaves, and filled with orchids and fruit and surrounded by colorful leis. Serviettes, place cards, hats, etc. were all brought directly from Hawaii for this party.

The sumptuous banquet, served by pretty girls in grass skirts, continued to carry out the evening's theme. Hors d'oeuvres, pineapple, fruit cocktail, special salads made from native recipes, preceded the main course of "Teri Yaki" — a wine-marinated roast beef which was most delectable. Cocoanut cream pie proved a concluding treat. The banquet was especially prepared under the careful direction of Chef Wilfred Frenette.

Special greetings and short after-dinner speeches were given by Wes Bloodell, Syracuse; Al Pearce, Hugh Frizzell and Jim Reid of Syracuse.

The minutes of last year's banquet were read by Mrs. Ralph Peck, Parry Sound and a short business period was conducted.

Bernice and Hugh were the grateful recipients of lovely gifts and suitably replied. Bernice was also wearing a beautiful orchid corsage, a gift of Toronto friends.

The guests were to reassemble in Hawaiian costume at ten o'clock in the restaurant. This area, too, had been completely transformed. Indirect lighting, colored patio lights and a large yellow moon looked down on waving cocoanut palms. A bubbling mountain stream cascaded through ferns and flowers into a lovely pool below. A grass shack, with roof of thatched palm leaves, covered the soda fountain section. Fish net, pineapples, tropical fish and Hawaiian music were all used effectively here. A program of singing, dancing and skits provided much fun and entertainment. All too soon came the time to bid "Aloha" and bring to a close another memorable reunion.

CONNECT PIPELINE

WARSAW (AP) — Welders have connected the Polish and East German sections of the "friendship pipeline" which by the end of the year will carry Soviet oil to the outskirts of East Berlin. The linkup Tuesday marked completion of the 402-mile Polish section.

SEE OCTOBER'S READER'S DIGEST

• You may win one of 150 Electrohome prizes. Bring in the Electrohome booklet from your October Reader's Digest and let us check your lucky number.

$25,000 IN PRIZES!

HITCHON'S
340 Front St. WO 2-5349

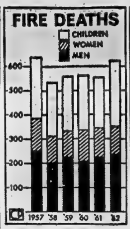

CHILDREN SUFFER—More children than ever before died by fire during 1962 although the year's total of fatalities was less than the 1957 record. Graph shows total deaths since 1957 and breakdown between men, women and children. Canada marks Fire Prevention Week Oct. 6-12. (CP Newsmap)

15 Teachers Attend Conference

PICTON — Fifteen women teachers from Prince Edward I and II attended the Regional Fall Leadership Conference in Brighton public school on Saturday.

Approximately 150 were in attendance representing Region 4. Workshop groups were conducted for presidents, secretary-treasurers, and committee conveners.

Prince Edward delegates were: Mrs. Marjorie Norton, Mrs. Ethel Brooks, Mrs. Marjorie Faulkner, Miss I. Stark, Mrs. Kathleen Trumble.

Visitors were—Mrs. Rae Shortt, Miss Lelah Caughey, Mrs. Anne Hubbs, Mrs. M. Redner, Mrs. Thelma Calnan, Mrs. Hester Giles, Mrs. Hazel Spencer, Miss Linda Peck.

Also present were: the Regional Convener of the Educational Studies committee, Mrs. Edna Welsh, and the Regional Convener of the February Conference committee, Miss Mary Huff.

Mrs. Marjorie Faulkner will be one of the ten representatives for Region 4, to attend the conference, Ontario Association for Curriculum Development, to be held in London, Ontario, Nov. 8, 9 and 10.

The Regional Spring Assembly will be held in Kingston on May 2nd.

Plaque Will Be Unveiled On Tuesday

PICTON — On Tuesday, October 8, 1963, commencing at 7.00 p.m., the historic court house and gaol at Picton will be commemorated by the unveiling of a provincial plaque on its grounds. This plaque is one of a series being erected throughout the province by the Department of Travel and Publicity, acting on the advice of the Archaeological and Historic Sites Board of Ontario.

Tuesday's ceremony is being arranged and sponsored by the Prince Edward Historical Society, whose president, Mr. David Taylor, will act as program chairman. Dr. G. F. G. Stanley of the Royal Military College, Kingston, will represent the province's Historic Sites Board. Among those taking part in the program will be: His Worship Harvey J. McFarland, mayor of Picton; Mr. Norris Whitney, MPP (Prince Edward-Lennox); His Honor Gerald F. Smith, County Judge, and president of the Lennox and Addington Historical Society; Mr. Donald Bond, Warden of Prince Edward County, and Mr. Gordon T. Walmsley, Q.C., of the Prince Edward Historical Society.

The plaque will be unveiled by the Honorable Fred M. Cass, Q.C., Attorney-General of Ontario.

Prince Edward County, which has historical associations dating back to the days of the French regime, was originally set up as a separate county by Lieutenant-Governor Simcoe's proclamation of July 16, 1792. This document, which divided the newly-formed province of Upper Canada into nineteen counties, designated Prince Edward at the tenth. It was named in honor of Edward, Duke of Kent and Strathearn, the fourth son of King George III, who had been posted to British North America in 1791, and who, the following year, had visited Upper Canada. However, until the 1840's the counties were merely geographical and electoral units.

SIGN AGREEMENT

KINGSTON, Jamaica (Reuters)—A four-year agreement for the export of cotton textiles to the United States was signed here today by Prime Minister Sir Alexander Busamante, and U.S. Ambassador, William Doherty. The agreement, which comes into effect this month, allows for the export to the United States of up to 18,500,000 square yards of textiles during the first year.

INTRODUCTORY OFFER

NEW HOME OWNERS

Start your 1964 Flower Garden off now with a planting of Darwin Tulips.

Tall, stately, brilliantly - flowering Darwins may be planted any time this fall in the beds you've had annuals in. They will bloom next May and every May for years to come. Meantime the same bulbs may be planted to annuals for the balance of the season.

Tulips (and othed Dutch Bulbs as well) are extremely easy to grow . . . just punch a hole and set the bulb in. No problems with weeds, bugs, cultivation or even watering.

Start Off With A Basic Planting of

50 RAINBOW MIXTURE
Top size, full blooming
DARWIN TULIPS 2.95

AND ACCEPT OUR INTRODUCTORY BONUS OF A FREE REGAL LILY BULB

With your purchase of 50 or more Darwins

WE'LL BE GLAD TO GIVE YOU "WHERE AND HOW" ADVICE AND SUPPLY YOU WITH FULL PLANTING INSTRUCTIONS WHEN YOU CALL.

Bishop's Seed AND GARDEN CENTRE
81-85 STATION ST.

Home and

(Continued From Page 1)

UN troops, and Home repeated the Western stand that they should be stationed in East Berlin as well.

Gromyko planned to meet separately with State Secretary Rusk today and on Thursday all three foreign ministers are to meet together. Home also was expected to see President Kennedy in Washington Friday before returning to London.

External Affairs Minister Martin, who met with Gromyko here last week, conferred with both Home and Rusk Tuesday and scheduled a meeting today with Secretary - General U Thant. He was to leave later for Montreal.

Martin said he was optimistic that at least one disarmament step—the banning of nuclear weapons from outer space—might be accomplished at the current assembly session.

Frankford

FRANKFORD — Rev. and Mrs. J. F. Lane of Oakwood and Mr. and Mrs. Ken Lane and family of Wellington were Sunday afternoon visitors with Mrs. Fred Charlesworth.

Mr. David Strome of E.P.B.C. Peterborough spent the weekend with his parents, Mr. and Mrs. Ed Strome.

Sincere sympathy of the community is extended to Mrs. P. E. Bonisteel in the loss of her husband.

Mr. and Mrs. Bert Martin of Corbyville were Firday guests with Mr. and Mrs. H. W. Rose.

Miss Henrietta Wood spent the weekend with her parents in Millbrook

Miss Sandra Purvis of E.P.B.C. Peterborough spent the weekend with her parents, Mr. and Mrs. Gilbert Purvis.

Mr. and Mrs. Elmer Rogers and family, Mr. and Mrs. Selbourne Sharpe and daughter Janie spent the weekend at Thirty Island Lake.

Mr. and Mrs. Clifford Elliott and Mr. and Mrs. Reg. Elliott and Lois and Kenneth returned home after a visit with Rev. and Mrs. Mac Wilson and family in Timmins.

Mr. Eddie Charlebois, Mr. Louie Charlebois and Mr. Carl Young of E.P.B.C. Peterborough were Sunday guests with Mr. and Mrs. Gerald Curry.

Bonarlaw

BONARLAW — Mr. Ralph Haselett, R.C.N., Halifax spent the past week with Mr. and Mrs. Harry Haselett and will visit Mr. and Mrs. Earl Haselett, Toronto before returning to Halifax.

Mr. and Mrs. Levi Laton of Stoco celebrated their 56th wedding anniversary on Tuesday, September 24th with dinner for the family at Stoco Hotel.

Mrs. Drummond, Marmora visited Mrs. Bill Thomson on Wednesday.

Mrs. Godden and Mrs. Sherry of Belleville were guest speakers at a special meeting for the Junior W.A. work on Thursday afternoon at St. Mark's.

Miss Sharon Wright, daughter of Mrs. Bruce Wright, Bonarlaw and the late Mr. Wright and Murray Scea, son of Mr. and Mrs. George Scea, Bonarlaw were married quietly in Marmora on Saturday, Sept. 28th.

Mrs. G. Campney, Mrs. Pickell of Toronto spent the weekend at their summer home.

Mr. Glenn Heath of Ottawa visited his parents, Mr. and Mrs. Tom Heath over the weekend.

Mr. Kenneth Stiles, Kingston was home for the weekend with Mr. Harold Stiles.

Miss Shirley Burkitt and Dave Roberts, Campbellford called on Mr. and Mrs. A. Burkitt, Saturday evening.

The "Harvest Festival" was celebrated at St. Mark's Anglican Church on Sunday evening.

Mr. and Mrs. W. J. Barlow spent Wednesday evening in Cobourg with Mr. and Mrs. R. Rowe.

Several attended the shower in honor of Mr. and Mrs. Terry Hutcheon on Saturday evening.

CALLS MEETING

MOSCOW (AP) — Premier Khrushchev announced Wednesday there will be a special plenary meeting of the central committee of the Communist party late in November. It will discuss the role of the chemical industry in manufacturing fertilizers to increase agricultural yield and also raising synthetic fibre production.

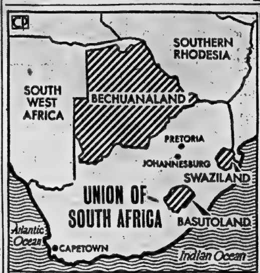

TROUBLE SPOT — Political observers believe a clash is impending between Britain and South Africa over the three British protectorates of Bechuanaland, Swaziland and Basutoland. The three protectorates have been used as escape routes for political refugees from South Africa. (CP News)

BIG DIFFERENCE

Australia has an average of only 3.6 persons a square mile compared to 349 in India.

HAS OIL WEALTH

Venezuela has more than six per cent of the world's known petroleum reserves.

AVALON EXTENSION TRAVERSE RODS

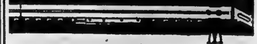

Here's quality second to none at a price that defies comparison! Avalon's heavy-gauge steel construction assures long, efficient operation.

Extends 28" to 48", projection 2½"... 21c

Also available in 48" to 86" extensions...

Walker Hardware
248-50 Front St. Belleville Dial WO 2-2583
"Quality at Fair Prices"

* on the Findlay E 31 ELECTRIC RANGE

* The Findlay Infinite Broil Control also eliminates the need to change the position of the broiler rack for conventional broiling. You simply dial the heat required instead of changing the position of the broiler rack.

Just place your roast or fowl on the rotisserie, set Infinite Broil Control as instructed in manual...everything else is automatic. Your meat or fowl is ready when you want it...juicy and tempting, with little or no loss in weight. The secret is slow cooking under constant, gentle radiant heat...no on-again off-again heat that causes moisture and flavour loss. AND—your oven is clean... the slow, even cooking provided by the Findlay Infinite Heat Control eliminates greasy "spatter"...no messy clean-up job. Inspect the new Findlay E31 Electric Range at your Findlay Dealer and you'll soon see why it belongs in your kitchen.

FINDLAYS LIMITED — Carleton Place, Ont. • "Over 100 years Canadian"

Ask about our "Harvest Special" prices at your local Findlay Dealer.

Booth Radio & TV Limited
Cherney's Furniture World
Bill Deline Limited
John Lewis Co.
Yolles Furniture Co.

Brighton — Graham Hardware
Frankford—H. Pitcher & Sons
Rowe's Furniture
Picton — VanDusen Bros.

Re[illegible] — Jos. Doran
Stirling — Graham C. Mouck
Trenton — Carr's Electric
Yolles Furniture

A&P Check these LOW, LOW PRICES

ALL PRICES IN THIS AD GUARANTEED THROUGH SATURDAY, OCT. 5th, 1963

MANAGERS' WEEK! Exciting, Week Long Savings Event!

A&P Store Managers Have Sale Priced Your Favourite Values During Their Week! A&P Managers' Week has a threefold purpose. First, to honour our Store Managers by giving them a week in which to run a storewide sale of their own. Second, to express special appreciation to customers for their patronage. And third, to renew our famous pledge of service to the public.

A&P Handles Only Meats Purchased From Federally Inspected Packing Houses

CANADA'S FINEST QUALITY RED BRAND STEER BEEF

BEEF SALE — Boneless ROUND STEAK ROAST; Boneless RUMP or POINT SIRLOIN ROAST; WING STEAK or ROAST — lb **83¢**

Grade 'A', Oven Ready, Young Hens, 12 to 14-lb Average

TURKEYS lb **45¢**

SUPER-RIGHT BRAND, VAC PAC
MOCK CHICKEN LOAF 6-oz pkg **25¢**

SCHNEIDER'S, VAC PAC
COOKED HAM 6-oz pkg **53¢**

MAPLE LEAF, SMOKED, RINDLESS
SIDE BACON 1-lb pkg **79¢**

SMALL LINK, TRAY PACK, PURE
PORK SAUSAGE lb **49¢**

ALLGOOD — SMOKED, SLICED, RINDLESS
SIDE BACON 2-lb pkg **1.19**

CHOICE QUALITY, SLICED, SKINLESS
BEEF LIVER lb **43¢**

SK BRAND, JELLIED PORK
HEADCHEESE 24-oz plastic ctn **69¢**

SHOPSY'S
SALAMI CHUBS 12-oz chub **59¢**

SNOWBIRD BRAND
PERCH FILLETS 1-lb pkg **35¢**

WHEATLEY BRAND, COOKED
COD PORTIONS lb **47¢**

A&P CHOICE QUALITY CREAM STYLE
CORN 6 20-FL-OZ TINS **1.00**
Reg. Price 2 tins 37¢ — SAVE 11¢
CASE OF 24 TINS $4.00 — SAVE 44¢

CHOICE QUALITY
A&P TOMATOES 6 20-FL-OZ TINS **1.00** Reg. Price 2 tins 37¢ SAVE 11¢
CASE OF 24 TINS $4.00 — SAVE 44¢

A&P CHOICE QUALITY HALVES
PEACHES Reg. Price tin 29¢—SAVE 16¢
4 20-FL-OZ TINS **1.00**
CASE OF 24 TINS $6.00 — SAVE 96¢

CHOICE QUALITY WHOLE
A&P BEETS Reg. Price 2 tins 35¢—SAVE 5¢
6 15-FL-OZ TINS **1.00**
CASE OF 24 TINS $4.00 — SAVE 20¢

MARVEL BRAND, ASSORTED FLAVOURS
ICE CREAM Reg. Price ctn 93¢—SAVE 14¢
½-GALLON CTN **79¢**

"OCTOBER is SAFETY MONTH — Safety Prevents Sorrow"

MILD & MELLOW CUSTOM GROUND
EIGHT O'CLOCK COFFEE

SALE!
1-LB BAG **55¢** SAVE 6¢
★
3-LB BAG **1.59** SAVE 18¢

NEW LOW PRICES

Headache Remedy (Reg. Price btl 79c—SAVE 10c)
BUFFERIN TABLETS btl of 36 tablets **69¢**
McLean's (Reg. Price tube 49c—SAVE 10c)
TOOTH PASTE large size tube **39¢**
Antiseptic (Reg. Price btl 75c—SAVE 6c)
LISTERINE 7-fl-oz bottle **65¢**
Johnson & Johnson (Reg. Price tin 45c—SAVE 6c)
BABY POWDER small tin **39¢**

Kellogg's Sugar (Reg. Price pkg 43c—SAVE 4c)
FROSTED FLAKES 14½-oz pkg **39¢**
E.D. Smith's, 3 Fruit (Reg. Price jar 23c—SAVE 7c)
MARMALADE 2 9-fl-oz jars **39¢**
Chef Boy-Ar-Dee with Meat or Mushrooms (Reg. Price tin 25c—SAVE 2c)
SPAGHETTI SAUCE 15-fl-oz tin **27¢**
McCormick's (Reg. Price pkg 53c—SAVE 6c)
PEANUT BRITTLE 14-oz pkg **49¢**
E.D. Smith's (Reg. Price jar 37c—SAVE 2c)
PURE JAMS 3 9-fl-oz jars **89¢**
(Blueberry, Cherry or Raspberry)
Sunrype Clear Vitaminized (Reg. Price tin 26c—SAVE 10c)
APPLE JUICE 3 48-fl-oz tins **89¢**
Mary Lou (Reg. Price box 80c—SAVE 20c)
CHOCOLATES ASSORTED 1-lb box **69¢**
Van Kirk, Nut Milk
CHOCOLATE BAR 16-oz bar **59¢**
Beaver
MIXED NUTS SALTED 1-lb pkg **79¢**
Bunnyfield Blanched (Reg. Price pkg 35c—SAVE 6c)
SALTED PEANUTS 14-oz pkg **29¢**

Frozen Food Features

Boo Beald Haddock (Reg. Price pkg 49c—SAVE 5c)
FISH & CHIPS 2 16-oz pkgs **89¢**
Pennywise Veal or (Reg. Price pkg 86c—SAVE 11c)
BEEF STEAKETTES 2 1-lb pkgs **99¢**
Crinkle Cut, French Fried
A&P POTATOES 2-lb poly bag **49¢**

Chicken-Noodle or Tomato-Vegetable (Reg. Price 2 pkgs 27c—SAVE 2c)
LIPTON SOUPS 4 2-oz pkgs **49¢**
Gerber Strained (Reg. Price 3 jars 30c—SAVE 4c)
BABY FOODS 3 4½-fl-oz jars **35¢**
Quick or Instant (Reg. Price pkg 48c—SAVE 6c)
OGILVIE OATS 44-oz pkg **45¢**
Surgut Assorted Variety (Reg. Price pkg 27c—SAVE 4c)
MAC. or SPAGHETTI 2-lb pkg **33¢**
Choc. Chip or Peanut Crunch (Reg. pkg 53c—SAVE 6c)
DARE'S BISCUITS 1-lb pkg **49¢**
(Reg. Price pkg 49c—SAVE 4c)
MINUTE RICE 14-oz pkg **45¢**
Assorted Flavours (Reg. Price 3 pkgs 51c—SAVE 6c)
JELL-O PUDDINGS 3 3-oz pkgs **37¢**
Puritan (To Off Heat)
MEAT BALL STEW 3 24-oz tins **1.00**
Welch's Frozen
GRAPE JUICE 2 6-fl-oz tins **43¢**

A&P FOOD STORES

SPECIAL — Jane Parker - Daily Dated
WHITE BREAD 2 24-oz. loaves **39¢**

Fresh Fruits & Vegetables

CALIFORNIA, FLAME TOKAYS, NOW AT THEIR BEST
LARGE PLUMP CLUSTERS, NO. 1 GRADE
GRAPES 2 LBS **25¢**

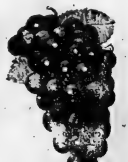

CALIFORNIA, BALMON FLESH, SWEET AND TASTY, JUMBO SIZE 36
CANTALOUPE NO. 1 GRADE each **19¢**
CAPE COD, BEST FOR THANKSGIVING SAUCE
CRANBERRIES NO. 1 GRADE 1-lb cello bag **25¢**
IMPORTED, WASHED AND WAXED
SWEET POTATOES 3 lbs **25¢**
CALIFORNIA, NEW CROP, LARGE BUNCH
BROCCOLI NO. 1 GRADE each **29¢**
ONTARIO GROWN, FRESH GREEN, LARGE, FIRM, NO. 1 GRADE
BRUSSELS SPROUTS quart box **25¢**
BRADFORD PASCAL, LARGE BUNCH, TENDER, SWEET
CELERY HEARTS NO. 1 GRADE bundle **15¢**
ONTARIO GROWN, WHITE FLUFFY COOKERS, NO. 1 GRADE
POTATOES 10-lb bag **29¢** 50-lb bag **99¢**
MARVEL, GREEN — A COMPLETE FOOD FOR BETTER LAWNS
LAWN BUILDER 22-lb bag **2.99**

PRICES

GET MORE FOR YOUR FOOD DOLLAR!

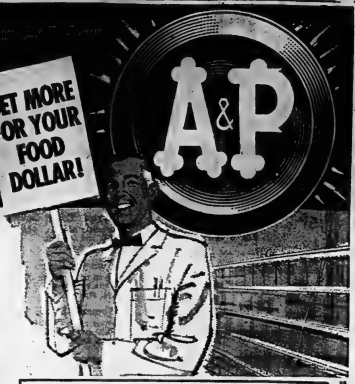

during A&P's Managers' Week!

CHEEZ WHIZ	KRAFT	16-oz jar	59¢
TEA BAGS	RED ROSE ORANGE PEKOE	pkg of 60	79¢
OLD CHEESE	CHERRY HILL	12-oz wedge	59¢
SCOTTIES	FACIAL TISSUE White or Coloured	3 pkgs of 400	79¢
SHORTENING	MONARCH	1-lb pkg	23¢
LIDO BISCUITS	FAMILY MIX	pkg of 100	65¢
TUNA FISH	CLOVERLEAF FANCY Solid White Meat	7-oz tin	43¢
MUFFETS	QUAKER King Size	15½-oz pkg	29¢
DOG FOOD	MASTER — HORSE MEAT (with gravy)	2 15-oz tins	45¢
CORN SYRUP	CROWN BRAND	2 1-lb crystal decanters	39¢
SHREDDIES	NABISCO	18-oz pkg	37¢
MARGARINE	NUCOA TWIN PACK (Coloured)	2-lb pkg	49¢
PINEAPPLE	DOLE CRUSHED	20-fl-oz tin	35¢
MEAT SPREADS	CORDON BLEU TONGUE, BEEF, CHICKEN, TOMATO DEVILLED MEAT	2 3-oz tins	29¢
NOODLES	BETTY CROCKER (Almondine or Romanoff)	5¾-oz pkg	43¢
MONARCH OIL	VEGETABLE	32-fl-oz btl	69¢
LARGE PEAS	GREEN GIANT	3 15-fl-oz tins	49¢

A&P QUALITY BAKERY PRODUCTS

JANE PARKER
APPLE PIE
large 24-oz pie **39¢**

REG. PRICE EACH 49c — SAVE 10c

JANE PARKER LEMON OR **JELLY ROLL** Reg. Price each 35c—SAVE 10c each **29¢**

JANE PARKER, PLAIN OR SEEDED **RYE BREAD** Reg. Price loaf 25c—SAVE 4c 24-oz loaf **21¢**

JANE PARKER, PLAIN OR SUGARED **DONUTS** HOMESTYLE Reg. Price pkg 35c—SAVE 6c pkg of 6 **29¢**

FREE LIGHT BULB

Buy 4 - Get 1 FREE! **BEST BUY** (50-60-60-100 WATT) PKG OF 2 BULBS **56¢**

Buy 4 - Get 1 FREE! **SHADOW BAN** (40-50-100 WATT) PKG OF 2 BULBS **59¢**

A&P FOOD STORES LOCATED AT...

470 DUNDAS ST. E.

315 PINNACLE STREET
Belleville

Open Thursday and Friday Until 9 p.m.

FREE PARKING

OCTOBER CHEESE FESTIVAL

JUBILEE **CHEESE SPREAD** Reg. Price Jar 60c—SAVE 4c 16-oz jar **55¢**

INGERSOLL **BABY ROLL CHEESE** Reg. Price each 62c—SAVE 6c pkt **57¢**

LIPSON'S SPECTACULAR

•THURS. •FRI. •SAT.

83c DAYS

SAVE! SEAM-FREE **NYLONS**

Fine and sheer . . . 400 needle . . . seam-free nylons . . . with stretchy Ban-lon tops. New shades too. Sizes 9 to 11.

2 prs. 83¢

LINGERIE

Rayon Tricot Bedjackets
In pretty pastels . . . of fine quality rayon tricot. Sizes M.L. and Oversize.
Special, each **1.83**

Women's Rayon Briefs
Rayon tricot . . . in tailored and lace trimmed styles. White and pastels. S.M.L.
Reg. 49c - 59c .... **2 prs. 83c**

Women's Rayon ½ Slips
Lovely rayon tricot . . . with deep, lace trimmed hem. White and pastels.
S.M.L. Each **83c**

LINGERIE

Women's Rayon Gowns
In M.L. and oversizes . . . pretty, lace trimmed styles in rayon tricot. Regular length. White and pastels.
Each **1.83**

Women's Gowns —Pyjamas
Canadian made from soft, fluffy flannelette . . . big style and pattern choice, S.M.L.
Special, each **2.83**

Rayon Head Squares
Wonderful choice of colors and pretty patterns. Values to [illegible].
Special Sale price .... **2 for 83c**

YOU GET SO MUCH for SO LITTLE at LIPSON'S

SHOP AND SEE!

SAVE! **KOTEX AND MODESS**

Regular — Deluxe and Teenage. 12 in box. Sanitary pads at big savings.

2 boxes 83¢

SAVE! **KIDDIES' BOXER LONGS**

Trim . . . well made finewale corduroy . . . boxer waist longs . . . for 3 to 6x year olds. Choice of shades. Big, big value. Pair

83¢

SAVE! **BOYS' CHINO TROUSERS**

Pre-shrunk . . . firmly woven cotton chino trousers . . . in plain colors or fancy checks. Zipper fly . . . sizes 8 to 12. Pair

1.83

SAVE! Men's 11¼-oz. **DENIM JEANS**

Big, burly garments . . . sanforized shrunk . . . triple stitched . . . well reinforced — heavy duty zipper . . . strong loops 30 to 44. Pair

2.83

GIRLS' WEAR

Girls' Rayon Briefs
Fine quality rayon tricot . . . smooth fitting . . . big value. Reg. 39c value. 8 to 14 year sizes .... **3 prs. 83c**

Girls' Rayon Slips
Full length slips of fine rayon tricot . . . with dainty lace trims. Sizes 8 to 14 years.
Special, each **83c**

Kiddies' Cotton Blouses
Cute short sleeved affairs . . . in easy-care cotton . . . to fit 4 to 6x year olds.
Rousing Special Value, each **83c**

Girls' Ski Jackets
Smart and warm . . . of sleek nylons with quilted lining. Warmth without weight . . . sizes 8 to 14 years.
Choice of colors. Each **5.83**

Girls' Bar-E-Lon Cardigans
Soft, easy-care cardigans for 8 to 14 year olds . . . in texturized yarns. Smart, plain shades.
Reduced to just **2.83**

KIDDIES' WEAR

Children's Polojamas
Of warm cotton jersey . . . two-tone affairs . . . with long sleeves . . . and long leg pants.
2 to 6x years. Pair **83c**

Kiddies' Terry Briefs
Easy-care style . . . wash like a charm . . . white and figured patterns. 2-4-6 years .... **3 prs. 83c**

Infants' Jodhpurs ... Special!
For tiny tots 12 to 24 months . . . of cotton or finewale corduroy. Choice of colors.
Special, pair **1.83**

Children's Fine Jerseys
Infants' and children's sizes 1 to 3x and 4-6x. Long sleeved, in plain and figured designs. Only **83c**

Infants' Plastic Panties
Soft, and supple . . . waterproof and sanitary. Sizes S to XL. White and pastels. Special .... **4 prs. 83c**

Boys' Sports Shirts
For the small boy 4 to 6x. Of fine, rayon . . . in colorful plaid patterns. Long sleeved.
Choice of colors. Each **83c**

36x50 Baby Blankets
Soft, cosy-warm blankets of better quality flannelette. Choice of animal motifs . . . assorted colors.
Special, each **1.83**

Infants' Stretch Nylon Sockees
Substandards of 39c line . . . fit sizes 4½ to 6½. Rousing special for 83c days at .... **3 prs. 83c**

BOYS' WEAR

Boys' 2-Piece Underwear
Short sleeved shirts . . . long leg drawers . . . of soft, brushed cotton. S.M.L. Special, each **83c**

Boys' Cotton Polojamas
Of soft, warm interlock cotton . . . two tone . . . with long sleeves and long legs. Choice of colors.
8 to 14 years. Pair **1.83**

Boys' Sports Shirts
Of finewale cotton corduroys . . . washable and warm. Choice of colors. 2-way collar . . . long sleeves.
8 to 16 years. Each **1.83**

BOYS' WEAR

Boys' Hooded Sweat Shirts
In white, yellow or blue. Sizes small, medium and large. Attached hood . . . soft, fleeced lining.
Special, each **1.83**

Boys' Flannel Slacks
Well tailored from fine rayon flannel . . . in charcoal, brown or grey. Continental style . . . 8 to 16 years.
Special, pair **2.83**

Boys' Wool Jackets
Winterweight . . . jackets for boys 8 to 16 years. Clearance of odd lines. Reg. 9.95 value.
Special 83c days. Each **7.83**

Boys' - Youths' Socks
Cotton and nylon . . . stretchy style for boys and youths. Sizes 8 to 10½.
Reg. 49c .... **2 prs. 83c**

MEN'S WEAR

Men's Cotton Combinations
Cream colored cotton . . . rib knit with short sleeves and long legs. Good fitting . . . good wearing.
Sizes 36 to 44. Suit **1.83**

Men's Fleeced Jerseys
Crew neck style . . . with soft, fleecy warm lining. White and colors. Small, medium and large.
Special, each **1.83**

Men's Sports Shirts
Poncho style . . . in fine combed cotton corduroys. Red, blue or green. S to XL sizes.
Reg. 3.98. NOW only **2.83**

Men's Stretchy Socks
Of fine stretch nylon . . . fits 10 to 13. Choice of colors and patterns. Special .... **2 prs. 83c**

Men's Cotton Handkerchiefs
In red or blue . . . polka dot patterns or all white. Excellent size.
Big, big value .... **8 for 83c**

Clearance! Men's Smart Ties
A clearing rack of men's smart ties regularly priced to $1.50. Wide color and pattern choice.
Reduced to **83c**

Men's Leather Work Gloves
1 and 5 finger styles . . . choice of short or long cuffs. Well made. Wonderful value. Pair **1.83**

Men's Orlon Pullovers
Bulky knit orlon . . . easy-care style . . . with V-neck . . . plain colors . . . contrastingly trimmed on neck
S-M-L sizes. Special **4.83**

Men's Boxer Shorts
Canadian Made from fine quality cotton . . . full cut . . . with extra room in seat. Choice of patterns, colors.
S.M.L. Pair **83c**

Men's Work Shirts
In soft, well napped cotton flannel . . . in plaid patterns. Big, full cut . . . terrific value. Sizes 14½ to 17.
Stock up at **1.83**

Men's Doeskin Shirts
Men's warm doeskin cotton shirts for sports or work . . . in colorful plaids. Big, burly, well finished. Sizes 14½ to 18. Each **2.83**

Men's Drill Work Pants
Big, full cut . . . well reinforced . . . and washable of sturdy cotton drill. Sizes 30 to 44. Choice of colors.
Special, pair **3.83**

Men's Work Smocks
Of sanforized blue denims . . . big cut, well reinforced, coat or windbreaker type. Sizes 36 to 46.
Special, each **3.83**

MEN'S WEAR

Men's Vinyl Slippers
Soft and supple in vinyl plastic . . . slip-on style . . . with sturdy rubber composition soles. Sizes 7 to 12.
Pair **1.83**

Men's Fine Shirts
Clearance of odd lines . . . broken size ranges . . . with values to 3.95 in the lot. Hurry for this big value! Special, each **1.83**

Men's Cotton Briefs - Tops
Athletic style tops . . . easy fitting briefs, famous make . . . fine quality cotton.
Small, medium and large .... **2 for 83c**

Men's Tee Shirts
Short sleeved styles . . . of fine interlock cotton . . . in white and colors. Neat round neck.
S.M.L. sizes. Special, each **83c**

HOUSEHOLD ITEMS

20x26" Feather Pillows
Note the excellent size . . . filling is of soft, sterilized chicken feathers. Floral patterned cotton tickings.
Big value, each **1.83**

Striped Fitted Sheets
Single bed size 39x75 . . . mitred corners for smooth fit. Reg. 2.49 value. Special, each **1.83**

Ironing Board Cover
Heat resisting Silicone . . . fits standard size ironing board. 83c Days Special, each **83c**

Terry Cloth Potholders
Soft, thickly napped cotton terry . . . double thicknes for real protection.
Good size. Special .... **6 for 83c**

22x42 Terry Bath Towels
Note the large size of 22x42 . . . of soft, fluffy napped terry towelling . . . in plain colors or gay stripes.
Reg. 98c. Special, each **83c**

Terry Face Cloths
About 12 inches square . . . soft, absorbent . . . in plain shades and colorful stripes.
Stock up . . . at savings! .... **7 for 83c**

Zippered Pillow Protectors
42 inch size . . . of snow white cotton . . . of excellent weight. Zippered ends for ease in taking off or putting on. Special value .... **2 for 83c**

Corduroy Pillow Covers
Finewale . . . corduroy, makes a lounge pillow out of an ordinary bed pillow. Zippered on end . . . washes nicely. Special, each **83c**

Striped Tea Towels
Striped linen tea towels . . . in excellent size of 16x28. Reg. 39c value. Special at .... **3 for 83c**

Mesh Dish Cloths
Sturdy cotton mesh dish cloths in excellent size of 12x12. Assorted colors. Stock up .... **8 for 83c**

Latex Backed Mats
Chenille style mats 18x30 . . . with fringed ends. Choice of pastel and darker tones. Latex back, non-skid type. Each **83c**

42" Cotton Pillow Slips
Finished with plain hem . . . of selected cotton yarns . . . strong, firm weave for plenty of service.
42-inch size. Pair, just **83c**

SAVE! 70x90 Stormking **BLANKETS**

First quality, soft and fluffy for cosy-warmth this winter. 70x90 size whipped singly. Big, big value, pair

3.83

SAVE! 36" Heavy **WHITE FLANNELETTE**

Extra heavyweight . . . with soft, fleecy nap firm, strong underweave. Stock up for diapers, dusters, etc.

2 yds. 83¢

SAVE! Big Sale of **MISSES' SLIMS**

Choice of finewale cotton corduroy . . . or colorful cotton plaids. Trim and slim . . . 12 to 18. Choice of colors. Pair

1.83

SHOP EARLY – LIMITED QUANTITIES IN SOME LINES

Lipson's STORES LIMITED (1958)

NO LOWER PRICES ANYWHERE

Second Section

The Ontario Intelligencer

Pages 17 to 32

BELLEVILLE, ONTARIO WEDNESDAY, OCTOBER 2, 1963

Conservative MP Rejects Denial of Health Minister Despite Rules of House

OTTAWA (CP) — Conservative MP Louis-Joseph Pigeon called Tuesday night for the resignation of Health Minister LaMarsh because of statements attributed to her in a Toronto newspaper.

Earlier, Miss LaMarsh had denied making the statement.

Mr. Pigeon rejected her denial, despite the insistence of Liberal benches that under Commons rules Miss LaMarsh's denial must be accepted.

Mr. Pigeon, member for Joliette - L'Assomption - Montcalm, said he has more faith in the statements of newspaper men than in the statements of Miss LaMarsh.

The disputed report, in The Globe and Mail of Sept. 27, quoted Miss LaMarsh as having said the large pension fund planned by the Quebec government might lead to a form of national socialism like Nazi Germany's.

DENIED MAKING IT

Asked about the report during the day's question period, Miss LaMarsh said the question gave her the opportunity "to deny that I have made such a statement at any time to anyone."

Mr. Pigeon raised the issue during later debate on the government proposal for a $10 increase in old age pensions.

Miss LaMarsh quickly interrupted him to repeat her denial, and when he persisted, State Secretary Pickersgill said the minister's denial must be accepted under Commons rules.

Following the supper adjournment, Mr. Pigeon returned to the issue. Miss LaMarsh was out of the chamber and returned just at the end of his speech.

He called it a "dangerous declaration" that was harmful to national unity.

Miss LaMarsh should resign for having used such language, Mr. Pigeon said.

SAID RECORDED

He said the interview reported in the newspaper had been recorded on a tape recorder, and he read part of the quotation attributed to her.

The report quoted her as saying a large investment fund in government hands was dangerous, and Mr. Pigeon quoted a subsequent part of the report: "By controlling investment capital it could control business. We could end up with a sort of national socialism like they had in Nazi Germany, and not much free enterprise."

At one point Chairman Herman Batten said Mr. Pigeon should accept Miss LaMarsh's denial, and asked him not to refer to the issue further.

Mr. Pigeon continued, however, and Liberal members made no further attempt to stop him.

Miss LaMarsh made no immediate reply following his speech.

Chief Coroner Not Allowed To Hold Inquest

TORONTO (CP) — The future of an inquest into the death last August of a 66-year-old suburban Rexdale woman, who had allegedly been treated with an anti-cancer serum, was left in the air Tuesday night.

Dr. Morton Shulman, chief coroner for Metropolitan Toronto, was prohibited earlier in the day from continuing the inquest into the death of Mrs. Elizabeth Ellen George.

Dr. Shulman convened the inquest for the third time later, then discharged the jury, apologizing for wasting its time.

He said: "This inquest has been quashed on a legal technicality—legal matter, I should say."

He recommended that Dr. Donald G. Bunt, the first coroner to view the body, restart the inquest in the near future.

Dr. Bunt said later he would seek legal advice before making a decision.

BASED ON ACT

The court order was sought by Dr. Thomas J. Glover on the basis of a provision in the Coroners Act which prohibits a coroner from intervening in an inquest that has been ordered by another coroner. Dr. Bunt had originally ordered the inquest.

Dr. Glover was chief witness when the inquest opened Sept. 3. He was cross-examined at length about the injections he said he gave Mrs. George in the back for her breast cancer.

Dr. Glover testified he had produced the serum from horses which he kept for that purpose at Shanty Bay, Ont.

Dr. Shulman said if Dr. Bunt reopened the inquest, testimony previously given could not be introduced.

He said he would not assist Dr. Bunt or attend the inquest, adding that any information he might have could be given by other persons.

Company Wants Suspension of Tolls Permanent

HAMILTON (CP) — Steel Company of Canada Ltd. has urged that the current suspension of tolls on the Welland Canal be made permanent and that there be no increase in tolls on the St. Lawrence Seaway.

In a brief submitted to the St. Lawrence Seaway Authority, the company urges that tolls not be reimposed on the Welland Canal in an attempt to recover past or future capital costs.

"Industries situated on Lake Ontario suffer from the fact that while all other Great Lakes may be transited on a toll-free basis, tolls on both ships and cargoes are collected for entry into Lake Ontario.

"Reimposing tolls on the Welland Ship Canal would once again make Lake Ontario the only one of the five Great Lakes which vessels could neither enter or leave without the payment of such charges."

The company said that in its view "this would constitute most unfair discrimination against the two Canadian steel producers on Lake Ontario—Steel Company of Canada and Dominion Foundries and Steel—which together produce 60 per cent of all steel made in Canada."

IS CONCERNED

The company's brief said it is also concerned with what happens to the level of tolls on the St. Lawrence Seaway and it realizes that the tonnage in seaway traffic below the estimates upon which the toll structure is based "poses a difficult problem for the authority."

"But we firmly believe that to attempt to meet the situation resulting from failure of seaway revenues to meet amortization and other charges by raising tolls would be self-defeating. Indeed, it is our belief that any increase in the current level of seaway tolls would be against the best interests of Canada."

Meeting Makes No Headway In Strike Issue

TORONTO (CP) — A meeting Tuesday between management of the Hanover Kitchen (Canada) Company, Hanover, Ont., and Labor Minister Rowntree made no headway in settling a 4½-month old strike.

Geoffrey Hall, regional representative of the International Woodworkers of America (CLC) said the union was not invited to the meeting.

The labor minister's office said the company delegation was "still considering its position" when it left the office.

A request to have the government intervene in the strike was made during the weekend by Hanover town council, although Mayor Mrs. William Bueglas said the minister had not acknowledged a telegram.

Violence erupted at the strike-bound plant last week when non-striking workers cars were attacked and the men had to be escorted to and from work by 16 provincial police officers.

H-BOMB SOON?

PARIS (AP) — The semi-official National Defence Journal said Tuesday that France will have an H-bomb, missiles and atomic submarines by 1966-67. An article says these dates are a year ahead of previous estimates of France's H-bomb ambitions.

ALMOST ENOUGH FOR A BASEBALL TEAM — Four-month-old Andre is the centre of attraction in the home of Mr. and Mrs. Lou Beaulieu of Toronto. He is the couple's first baby, and the eighth boy in the home. Watching the proud parents are the couple's seven foster sons, (moving clockwise) John, 13; Gary, 16; Keith, 18; George, 16; Tino, 16; Danny, 16; and Norman, 11. (CP Wirephoto)

Grain Ship Carrying Extra Coal, Rations

GODERICH, Ont. (CP)—The grain ship John Ericsson sailed Tuesday for Chicago, where a sister ship encountered the troubled waters stirred by an international dispute involving rival unions, shippers and the governments of Canada and the United States.

The 390 - foot coal - burning steamer, making its first voyage this season, officially is expecting none of the violence-spiked trouble that kept the grain carrier Howard L. Shaw tied up in Chicago for almost five months under a dockers' boycott.

"We'll get along all right," said the Ericsson's master, Captain Robert (Roy) Burke of Toronto.

However, he added that his ship is carrying extra coal and rations.

The Howard L. Shaw, like the Ericsson operated by Upper Lakes Shipping Company, was harassed by gunfire and dynamite during its vain wait in Chicago to take on grain.

REFUSED TO WORK

The International Longshoremen's Union refused to work the Shaw in a boycott supporting the Seafarers International Union in its dispute with the rival Canadian Maritime Union, which replaced the SIU as bargaining agent for Upper Lakes crews.

The SIU, like the ILA, is affiliated in the United States to the American Federation of Labor-Congress of Industrial Organizations. But in Canada the SIU was expelled from the counterpart Canadian Labor Congress, which backs the two-year-old CMU.

The Canadian government plans to introduce legislation placing five maritime unions under government trusteeship.

The trouble was discussed during the weekend in two separate meetings involving top U.S. and Canadian officials—Prime Minister Pearson and U.S. State Secretary Dean Rusk in Cleveland and the labor ministers of both countries in Boston.

Meantime, the 33 - member crew of the John Ericsson—including two female cooks — showed no signs that they fear trouble in Chicago.

Mrs. Daisy McCutcheon of Lions Head, Ont., and Mrs. Anita Petitpas of Moncton, N.B., indicated that if they expected real trouble they wouldn't be going along.

SOPRANO DIES

LOS ANGELES (AP) — Rosa Raisa, 70, internatonally known dramatic soprano for many years before her retirement in 1937, died Saturday after a long illness. Mme. Raisa, one of the stars of the Chicago Opera Company for 25 years, came to Los Angeles after her retirement and the death of her husband, baritone Giacomo Rimini. She was born in the Russian-Polish city of Balloystok.

Premier Roblin Challenges Delegates to Make Positive Moves for Greater Safety

WINNIPEG (CP) — After two full days hearing of traffic problems engendered by the ever-increasing growth of suburban city areas, the Canadian Good Roads Association had its pace changed Tuesday night.

The pace-changer was Manitoba Premier Duff Roblin who challenged delegates, as representatives of government, industry and citizen groups, to make some positive moves toward greater highway safety.

Premier Roblin said the problem of highway traffic safety is the "intensely personal" responsibility of every one.

He also said he would like to see compulsory automobile safety checks and greater emphasis on high school driver training courses as extra-curricular activities brought into the province.

SUBURBAN PROBLEMS

During the day reports dealt mainly with problems being uncovered in traffic engineering and planning as a result of the tendency to suburban living today.

J. Philip Matheson, president of the CGRA and public works minister for Prince Edward Island, said it was anticipated that by 1975 the annual national expenditure on roads would reach $1,750,000,000 and that of this about 60 per cent would be spent on urban traffic facilities.

Prof. John McDougall of the Queen's University School of Economics, suggested that there was a need for greater participation in payment for facilities by users of the facilities and said radical changes in thinking were necessary to find answers to the problem.

He suggested a system of specific charges against highway users by a means of paying for the highways and of keeping peak traffic flow to a minimum.

He said the tendency of motorists to respond elastically to improved roads makes it necessary to explore what can be done by special charges to let costs fall on those who create them.

He suggested the use of an electronic toll system at specific peak periods on specific congested stretches of highways as a means of meeting the burden, and perhaps discouraging use.

Ben Bella to Need All Skills To Solve Nigerian Problems

By DOUG MARSHALL
Canadian Press Staff Writer

Ultra - modern skyscrapers in Algiers and Oran cast long, ironic shadows across a backward and near-bankrupt landscape.

President Ahmed Ben Bella, now confirmed as autocratic leader of a one-party state, will need all his considerable political talents to solve the monumental problems of Algerian reconstruction.

Ben Bella, a chubby, boyish-looking 47, seems determined to handle the situation alone. With most of his former revolutionary colleagues in exile, his "cabinet" consists mainly of ex-army officers of dubious political ability. Ultimate power on all policy matters rests with the president.

The brand of socialism with which he proposes to lay the foundations for a new Algeria has Western observers both puzzled and worried. He seems obsessed by nationalization as a cure-all—nationalization of former French-owned land, of Algeria's few industries, of shops, newspapers and even restaurants.

BASICALLY SOCIALIST

The program is basically Communistic, but the Communist party is outlawed — probably because of its associations with the parent party in France which failed to support the revolution.

Although Algerian propaganda media eulogize "friends and comrades" in China, Russia and the Eastern bloc countries, Ben Bella is determined to be no satellite of either East or West. His prime political model is Castro's Cuba.

Moreover this independence of mind has discouraged closer relations with neighboring Morocco and Tunisia — a theme that was much played on in the first salad days of freedom.

Yet the fact remains that without massive aid from France, the United States and, more recently, Russia, some 1,500,000 Algerians would probably starve this winter. For all his dreams, the president is pitifully dependent.

Land goes untilled, machinery for textile mills lies uncrated on the docks because there is no capital or know-how to assemble it. budget deficits grow wider and the cost of living goes steadily up.

When the French left Algeria they removed the thin shellac of civilization that held the country together. Ben Bella's ambitious and complex programs need an organizing ability and investment capital that Algeria altogether lacks.

HEADS CBC

OTTAWA (CP) — Jack D. Lusher, 40, has been appointed director of public relations for the CBC, it was announced Tuesday.

"Jest a Second"

"That one youv'e left in—it's aching!"

Two Vancouver Families Swap Children

VANCOUVER (CP) — Two Vancouver families have swapped children.

It all started when sisters Lyn and Elaine Jonasson just couldn't seem to get along and shattered the calm of their home with quarrelling.

Elaine, 15 and a year younger than Lyn, discussed the problem with her best friend Linda Strohmeier, 15, while they were walking home from school. Linda admitted that she too couldn't get along with her older sister, Carol, 17.

So they came up with a solution.

Elaine would move in with her friend Linda and Carol in with Lynn.

Both sets of parents gave the idea their blessing.

"It seems to be working out very well," Mrs. G. W. Jonasson said. "It has been a week in operation now and all four girls seem happier.

"Don't think I want to get rid of Elaine. I love her very much, but if she wants to live with her friend I am not going to keep her tied to my apron strings."

Mrs. Jonasson said she has has known Mrs. J. Strohmeier 18 years and that "our ideas on raising children coincide.

"We will continue to assume responsibility for our youngest daughters, even though they are not living with us. We shall deal with school problems and fit them out with clothes."

All four girls think the idea is great.

"We shall keep the arrangement until Christmas, and if all goes well, until the end of the school year," they said.

Must Accept Regime That Ousted Bosch

SANTO DOMINGO (AP)—Leaders in the Dominican Republic say the country will be bankrupt in three months if the United States and other American nations do not accept the regime that ousted President Juan Bosch.

"From a psychological point of view, maybe we'll last only one month," a high-level government official said here in an interview. "Public opinion will deteriorate if we fail to get diplomatic recognition and you might see an uprising inside 30 days. Then we'd get a military dictatorship or a Communist takeover."

Officials in the provisional government, businessmen and foreign diplomats agree that the Dominican future rests in U.S. hands. No one consented to be quoted by name.

Dr. Jose Antonio Bonilla Atiles, ambassador-designate to the United States, flew to Washington Tuesday in an attempt to get the Dominican Republic invited back into the family of western hemisphere nations and win restoration of $50,000,000 a year in U.S. aid.

Government and business leaders attributed the dismal outlook primarily to the cutoff of substantial private investment funds and U.S. aid programs after the military coup a week ago.

Fate of World's Fair May Be Symbol of Canada's Fate Planning Bd. Told

QUEBEC (CP)—When Michel Chevalier talks about the Montreal world's fair, he invests a flickering possibility with dazzling and alluring probability.

The 39-year old Montrealer, who has world fairs in his blood, sees the Canadian World Exhibition as a procession of world culture through Canada in 1967:

La Scala of Milan, the Paris Symphony Orchestra, the Moscow Circus, the Senegalese Dancers, the Scots Guards . . .

Getting away from the pavillons, exhibits and amusements that will draw millions of visitors to Montreal for the centennial project, he sees this aspect as one that will have an effect on all Canada.

Named after a great-granduncle who helped organize several world's fairs in Paris during the 19th century, Mr. Chevalier was a member of the Montreal fair's originating group.

MAY BE SYMBOL

He told the Community Planning Association of Canada Tuesday, at its conference here, that the fate of the exhibition may be a symbol of Canada's fate.

The alternatives to a first-rate fair were a second-rate flop or a cancellation.

At present, the exhibition executive was awash with problems. The over-all cost to everyone concerned, even foreign exhibitors, would be $600,000,000—ranking it with the St. Lawrence Seaway as an undertaking.

Yet Canadians persisted in looking upon it as a Montreal rather than a national project. Doubt about the effect of the affair on Canada's balance of payments had been expressed.

The exhibition corporation had three parents — Ottawa, Quebec and Montreal—and the interplay of politics created difficulties. The fair administration itself had to recognize "the two officially recognized cultural or language groups."

If the exhibition was cancelled, "or worse, deteriorated into a jumble of mediocre quality . . . it could become the mirror of all the tensions and misunderstandings, hates, fears and regressions which beset French- and English-speaking Canadians."

If successful, it might do the opposite, becoming "the mirror of the truer modus vivendi, helping create a new meaning for this country."

House Briefs

WILL MAKE ADJUSTMENT

OTTAWA (CP) — War veterans allowances will be adjusted to keep in pace with the proposed $10 monthly increase in old age pensions, Veterans Minister Teillet told the Commons Tuesday. Health Minister LaMarsh asked by former health minister Monteith about stepping up aid similarly to the blind, disabled and for old-age assistance, said these decisions will be made in due course.

STILL SEEKS PACT

Opposition Leader Diefenbaker gave notice Tuesday that he plans to press the government further to table in Parliament the nuclear arms agreement with the United States. Mr. Diefenbaker, whose bid for tabling of the pact was turned down Monday by Prime Minister Pearson, placed a motion on the Commons order paper calling on the government to table the pact.

HAS NO DOUBT

Works Minister Deschatelets said Tuesday there is no doubt "at the present time" that the St. Helen's Island site for the 1967 world's fair in Montreal will be prepared in time. He added in a Commons reply to Louis-Joseph Pigeon (PC—Joliette - L'Assomption - Montcalm) that the access routes will be ready in time unless there is some unforeseen obstacle.

NAMED TO POST

LONDON (AP) — Prime Minister Macmillan's office announced Tuesday Queen Elizabeth has approved the appointment of the Most Rev. Joost de Blank, lord archbishop of Cape Town and metropolitan, to the canonry of Westminster.

Real Caouette Named Leader Of One Group

OTTAWA (CP) — Le Ralliement des Creditistes, with 13 members of Parliament headed by Real Caouette who recently broke away from the federal Social Credit party, announced parliamentary appointments following the group's first caucus Tuesday.

Mr. Caouette will be parliamentary leader.

Le Ralliement announced it would hold a regional meeting Sunday in Chicoutimi, Que., in the home riding of Maurice Cote, one of the six Quebec Social Credit MPs who remained with Robert Thompson, Social Credit party leader.

Le Ralliement suggested a debate be held at the meeting, presided over by Mr. Caouette, between Gilles Gregoire, Lapoint, and C. A. Gauthier, Roberval on Le Ralliement side and Mr. Cote and Marcel Lessard, MP for Lake St. John, on Mr. Thompson's side.

However, Mr. Cote and Mr. Lessard said they would not participate in a meeting completely organized and controlled by Le Ralliement.

A convention of Le Ralliement des Creditistes, the Quebec wing of the Social Credit party, in Granby, Que., voted early in September to repudicate the leadership of Mr. Thompson. Mr. Caouette said at the time he would go into the ridings of those MPs who remained with Mr. Thompson to denounce them "for not respecting the mandate received from their electors."

John Montana, Buffalo Taxi Owner, Named

BUFFALO, N.Y. (AP)—John C. Montana, a Buffalo taxicab owner named Tuesday by Joseph Valachi as a former Cosa Nostra "lieutenant" who allegedly asked to be demoted, was one of the 60 persons taken into custody by state police at the Apalachin gangland meeting in 1957.

Valachi testified Montana worked under Stefano Magaddino of Niagara Falls, N.Y., who, the informant said, was the Buffalo area boss of Cosa Nostra.

The demotion to "soldier" came about because Montana told Magaddino, "he didn't want the boys contacting him onymore, Valachi testified before the Senate investigatng subcommittee.

Montana could not be reached for comment. His wife, however, said Valachi's testimony concerning her husband was "completely untrue."

"Coming from the source it did," Mr. Montana said, "no one could believe it."

WAS MAN OF YEAR

Montana, who five years ago denied before the same committee that he was a member of Cosa Nostra, was named Buffalo Man of the Year in 1956 by an organization of members of the Buffalo police department.

The club presented the award to Montana for "outstandng civic achievement." A committee of policemen selected him, a club spokesman said.

Montana, 70, is chairman of the board of Van Dyke Taxi and Transfer, Inc., of Buffalo. He was a member of the Buffalo city council, 1928-31, and was a delegate to the New York State constitutional convention in 1937.

Montana maintained in 1957 that he visited Joseph Barbara's mansion at Apalachin when his automobile broke down. He said he had nothing to do with the others in the house.

Montana was one of 20 [illegible]sons later convicted of [illegible] the federal conspiracy law by conspiring to conceal the purpose of the meeting at Apalachin. The courts ruled the law unconstitutional.

Grimond's Liberals Given Little Chance to Win But Could Get Power Balance

By JOSEPH MacSWEEN

LONDON (CP)—Once upon a time, when Jo Grimond was a boy, the Liberals held power in Britain.

Today Jo, 50, still has a boyish look and there are those who say—not in the language of fairy tales—that he will live to become the first Liberal prime minister since David Lloyd George came tumbling down in 1922.

Grimond's Liberals are generally given little, if any, chance of winning the next general election, which Prime Minister Harold Macmillan may call at any time.

In fact, some observers poke fun at Grimond's claim that the British people want him now. They note he has only seven members in the 630-seat House of Commons compared with 363 for Macmillan's Conservatives and 255 for Harold Wilson's Labor party.

The Daily Sketch newspaper, carrying cartoons entitled Jo Grimm's Fairy Tales, shows Macmillan and Wilson doing battle with murderous-looking clubs. The Tory is mounted on the shoulders of a giant labelled Business. Wilson's human charger is the Trades Union Congress, Grimond is shown bounding into the fray, his only weapon an admonitory finger and his steed a pogo stick.

But there's nothing funny about the expected impact of the Liberals in the elections and the Tories, especially, are not laughing. That's because Grimond may turn out to have something on which to ride after all—the post-war middle class, the self-styled classless crowd, the "floating vote."

The Liberals have made formidable incursions into the Tory vote—into Labor to a lesser extent—in byelections in recent years. Even if Grimond doesn't win the general election he could do severe damage and, just conceivably, hold the balance of power in the next Parliament.

Grimond didn't use exactly those terms in giving his troops their "marching orders" when the Liberals recently held their annual assembly at Brighton in advance of similar conventions by the bigger parties.

WIELD INFLUENCE

Even if the Liberals could not form a government, he said, a solid block of Liberal MPs would influence the whole thinking of the country and the attitude of whatever party might be in power. Complacency and inertia in the face of incompetence and injustice would be attacked in any case.

Critics say the Liberals are following a self-defeating policy by not pinpointing their fire more heavily on Labor, favored to defeat the Conservatives. Grimond has announced 360 prospective candidates and only 84 of these will be fighting for Labor-controlled seats. However, additional Liberal candidates—as many as 470 in all—have been promised.

The Liberals are essentially a new party that wants to be radical—not leftist but perhaps left-centre—born of the post-war years with some links to the old Liberal party of William Gladstone, the Earl of Asquith and David Lloyd George.

That party, which Asquith led to a landslide victory in 1908, splintered after Lloyd George's coalition government fell apart in 1922.

Asquith had been blamed for fumbling in the early days of the First World War before Lloyd George took over. Then Lloyd George was blamed in turn for losing the peace. Over all this Labor rose to take the Liberals' place as the second national party.

ACT IRREVERENTLY

Just how irreverent are the new Liberals is shown at the Brighton assembly when they refused to listen to a speech by Lady Violet Bonham Carter, 78-year-old daughter of Asquith and mother-in-law of Grimond.

There was nothing personal about the rebuff but the delegates shouted that they wanted to talk about their own party manifesto rather than listen to the anti-Tory speech planned by "Lady Vi," former president and long dubbed the high priestess of the party. The irony was that Lady Violet is one of the most fluent speakers in British politics.

Speakers made the usual jokes about Macmillan's mousiness and the elite of the Tory party, although Grimond himself is a product of Eton and other Liberal leaders have similar background. The Tories are ruled by business interests and Labor is a prisoner of narrow-minded union chiefs, it was held.

The speakers—invariably articulate and well-educated, some of them teachers — questioned whether Parliament is doing its job and charged that government ministers are led by the nose by civil servants, working in secrecy. The Profumo affair and other scandals were symptoms of a general malaise.

TURN TO EUROPE

The Liberals are fervent advocates of Britain's joining the European Economic Community and see no clash between this and commitments to the Commonwealth, which they also heartily support.

Under the theme "partners in a new Britain," they demand educational reform, a "real ministry of science" and a ministry of expansion. Critics say they have not policies but attitudes, that they are amateurs, vague, incoherent and unrealistic, riders of hobby horses, with no image that the public can understand. It is noted that their union membership is mostly of the white-collar variety, not manual labor.

But Liberals have won a reputation as thinkers and pacemakers. Many folk wonder what will happen if one day Joe does have a go.

CAMPBELLFORD

Rotarians Plan To Attend Int. Convention

CAMPBELLFORD — Joseph Calder, a past director of Rotary International, addressed the Campbellford Rotary Club this week, as well as Charles Dyer, another Rotarian with long and intimate association with Rotary International.

Mr. Calder, a Rotarian for nearly 30 years, exhorted the members of the Campbellford Club to embrace the opportunity to attend Rotary International when it meets in Toronto next year. He recalled the Toronto convention in 1924 which has been proclaimed one of the greatest ever. He outlined the program for the convention next June.

"It is at these conventions, attended by upwards of 10,000 people, that a Rotarian sees and appreciates the vast scope of Rotary," said Mr. Calder. "One hears of the Crippled Children's Hospital in Ceylon, the leper hospital in India, or the work of the blind persons of Burma under Rotary sponsorship, with pride."

Mr. Dyer confirmed the statements of Mr. Calder, remarking that at the Rotary International Convention, one meets "old friends" known long but whom one has never met.

The speaker was introduced by Past District Governor Ralph Locke and past president Cliff Gibson. Past president Harold Carr thanked both speakers.

50 Cheese Entries Judged At Fair

CAMPBELLFORD — The cheese competition and exhibit held by the Northumberland Cheese Producers at the Campbellford Fair this Tuesday, drew more than 50 entries.

Top prize, the Royal Bank Trophy was presented to Harold Rose of Hoard's Station, nine miles east of Campbellford.

Results of the judging were as follows: society cheese, 40 pounds or over, Grant Anderson, Campbellford; Glen Anderson, Menie; Donald Pollock, Stirling; Claud Reid, Harold; Harold Snarr, Weiman's Corners; Donald Deline, Ivanhoe; Gary Rose, Crowe Bay Factory, Campbellford.

Cheesemakers' special — Grant Anderson; Harold Sharpe, Jim Gray, Ryistone factory; Glen Anderson; Claude Reid; Donald Deline; Gary Rowe; Donald Pollock.

Local cheese — Donald Pollock, Harold Snarr, Donald Deline, Claude Reid, Grant Anderson, Glen Anderson, Jim Gray, Gary Rowe.

Cheese Producer's special — Grant Anderson, Glen Anderson, Gary Rowe.

Salesman's special — Donald Deline, Harold Snarr, Glen Anderson, Grant Anderson, Claude Reid, Gary Rowe, Donald Pollock.

Finished large cheese — Glen Anderson, Donald Pollock, Grant Anderson, Donald Deline; Stilton — Harold Rowe, Donald Pollock, Glen Anderson, Hoard's Station.

Square cheese — Donald Pollock, Jim Gray, Harold Snarr, Glen Anderson, Claude Reid, Grant Anderson, Gary Rowe.

Judges were: Frank Robinson, chief cheese inspector of Kemptville; George Pollard, retired cheese inspector of Frankford; Jack Wilkinson, retired inspector of Tweed; Ernie Henderson, dairy fieldman, of Belleville. The show was arranged and supervised by William F. Moore, dairy fieldman of Northumberland.

ARCHBISHOP TO RESIGN

CAPE TOWN, South Africa (Reuter)—Most Rev. Ernest de Blank, Anglican archbishop of Cape Town and one of the severest critics of South Africa's apartheid policy, announced Monday he will resign shortly because of ill-health. De Blank, 54, former bishop of Stepney, a suburb of London, was appointed to his present post in 1957.

BUY CSB 63

YOU CAN EARN 5.03% ON SAVINGS

EASY TO BUY

You can buy Canada Savings Bonds for cash or on instalments. Buy them on the Payroll Savings Plan at work—or at banks, authorized investment dealers, stockbrokers, trust or loan companies. They come in denominations of $50, $100, $500, $1,000 and $5,000 up to a limit of $10,000 per person. They fit every pocket book!

SIMPLE TO CASH

You can cash Canada Savings Bonds anytime at their full face value plus earned interest. When ready money is required all you have to do is complete the redemption form on the Bond, and present it to your Bank. You will receive your money immediately. Canada Savings Bonds are better than cash!

GOOD TO KEEP

You get interest on Canada Savings Bonds on November 1st each year —4¼% for each of the first 2 years; 5% for each of the next 6 years and 5½% for each of the remaining 4 years—giving an average return of 5.03% a year when held to maturity. In 12 years with accumulated interest every $100 Bond will be worth $161.00.

CANADA SAVINGS BONDS/63

CSB-3

(Advertisement)

Let's Stamp Out S*E*X

Does lurid sex publicity make you wonder if you're underexposed? Can it confuse your children about the nature of love? October Reader's Digest looks at "commercially packaged passion"—and suggests an adult attitude which can protect the beauty and dignity of love between man and woman. Don't miss October Reader's Digest—get your copy today.

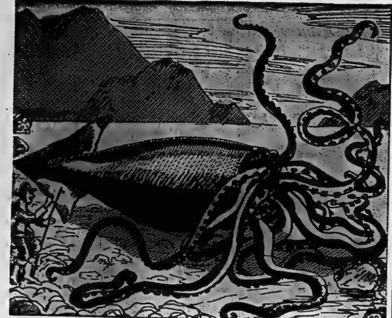

DEVIL-FISH — This illustration of a giant squid is based on a drawing that appeared in the Oct. 27, 1877, issue of the Canadian Illustrated News, which was supposed to depict a devil-fish washed ashore at Catalina, Nfld. Two of its arms were 30 feet long. Giant squid appear around Newfoundland in 30-year cycles, and are expected to turn up again in this decade. Memorial University at St. John's, Nfld., is asking that it be notified if one is found. (CP Photo)

Help!

Giant Squids Are Scarce -- Research Is Threatened!

By JACK PICKETTS

ST. JOHN'S, Nfld. (CP) — If you've got a giant squid you don't want, Memorial University's biology department would be happy to get it. So happy, in fact, it will pay a nominal reward.

But don't go rushing off to the attic. You won't find one. It was only 90 years ago that the existance of the many-armed monster was definitely established and few have been seen since.

They appear in Newfoundland waters in 30-year cycles and right now the province is in one of those periods. Three have been spotted in the last two years. None has been caught.

The best way to catch one alive is to get it entangled in a fishing net. But if that happens stand back. He could be 60 feet long with a mass of wriggling arms that make up 46 feet of his length and watch for anything that comes near.

In the top of his head are two large eyes that glare furiously and he spouts volumes of ink and water from his jet propulsion system.

SOLD FOR $10

The one caught in 1873 was stuck in a net when four herring fishermen dragged it alongside their boat in nearby Logy Bay. They were so frightened they considered cutting the net free before one of them plunged a fish-splitting knife behind its eyes to kill it. They sold it for $10 to Rev. Moses Harvey and they thought he was "cracked" to buy it, said the clergyman-naturalist. With it he astounded the scientific world.

Although for centuries there had been legends and reported sightings of giant squid, the specimen proved beyond doubt the existence of the monster, the largest invertebrate in the world.

Mr. Harvey, who supplied science with a wealth of information and took the world's best-known squid photograph—showing it draped over his sponge bath—gave his name to the monster. Scientifically it became architeuthis harveyi.

Several have been caught since then—the safe way. They were found stranded on beaches. The period between 1870 and 1880 saw dozens spotted by fishermen as the squid floated dead on the ocean surface off the Newfoundland coast. A few were seen stranded at the turn of the century and again in the 1930s but at other times sightings have been rare.

Dr. F. A. Aldrich, associate professor of biology at Memorial, wants the squid for study—all 10 arms and 60 to 70 feet of it—but he has no illusions about getting one alive.

WILL FLY TO SITE

"We haven't the facilities to keep that much animal," he said, adding, however, that "if we want to make a complete scientific study of these giant squid off Newfoundland the time to do it is now . . . when the cycle is once more with us."

He said he thinks it may be the end of a reproductive cycle that throws them on the beaches from their deep-water home every 30 years. And he figures he might get a clue to the answer if he can get a squid.

The university isn't equipped to go after one. "That is why we must rely on the help of other people. We have to rely on giant squid which have been washed up on Newfoundland beaches."

He appealed for anyone seeing one to "telephone collect and I'll make arrangements immediately to fly to the site."

He will take measurements and if possible bring the squid back to the biology department.

"The squid is not well understood or known. We want to study its reproduction pattern, circulation and even compare size ranges."

But what Dr. Aldrich would really like best is to get one on the end of a six-foot jigger. "That would be a battle!"

Point Anne

POINT ANNE — Mrs. Reggie Cox, Mrs. Dailey Cummings visited on Thursday evening with their mother, Mrs. Amab Akey at Cannifton.

Mr. and Mrs. William Juby spent Saturday evening with Mrs. Percy Akey at Cannifton.

EUCHRE WINNERS

The weekly euchre club was held at the home of Mrs. James MacKay. Winners were: Mrs. Agnes Whalen, Mrs. Margaret Preston; low, Miss Patsy Whalen. After euchre the hostess served refreshments and a social evening was spent.

On Thursday evening at her home Mrs. Reggie Cox was hostess to a few friends and neighbors at a baby shower for Mrs. Bill Brooks. The evening was spent in playing games after which Mrs. Brooks was presented with a trimmed basket laden with many nice gifts.

She expressed her thanks to all for their gifts and to Mrs. Cox for being so thoughtful and for opening her home for the shower. The hostess served refreshments and a pleasant and friendly get-together was enjoyed.

Thomasburg

THOMASBURG — Following the recent disastrous fire when the United Church was burned services will be held in the school house, while the anniversary services will take place in Moira United church on Sunday, October 6th. At a congregational meeting held in the school on Thursday evening, September 26, it was decided to rebuild and an investigating committee was named to view neighboring modern churches and report to the congregation.

A turkey supper planned for October 9th will take place in the I.O.O.F. hall, but original plans have been revised. Offers of help continue to pour in, and cash contributions from several sources have been received towards the building fund, as the insurance carried was small.

Mr. and Mrs. Ray Phillips and Marion motored to Kemptville last Monday where Marion is registering in her second year of the Home Economics course.

Mr. Joseph Harvey of Toronto was a guest on Wednesday at the home of Mr. and Mrs. E. Prindle. His brother Richard has spent most of September on sick leave after an accident suffered while serving with the Canadian army in Germany. Mr. and Mrs. Prindle, his foster parents, returned to Toronto with him. He will be a patient for some time in Sunnybrook hospital for further treatment.

Mr. H. K. Morton who underwent major surgery in Belleville General Hospital recently returned home much improved in health.

Master Carl Mumby, young son of Mr. and Mrs. Lorne Mumby is a patient in Belleville General Hospital, receiving treatment for lacerations which he received in a fall from his bicycle on Friday last. He is expected home in a few days.

FIRST OR SECOND
MORTGAGES
Local funds immediately available
SECOND MORTGAGES BOUGHT AND SOLD
Consolidate your small debts
E.G.—$2,000. repayable $33.22 monthly
No bonus
GERALD JOYCE
REALTY LTD.
MORTGAGE BROKERS
374 Front St.
Dial WO 2-5328

ENJOY THE STAR WEEKLY'S
FALL FESTIVAL OF FEATURES
There's exciting reading in store, week after week, for Star Weekly readers. Coming soon: Ann Landers' new book on life and love, and a Pierre Berton report on the petty rackets that take money out of your pocket, and other big features you won't want to miss.
BEGINNING THIS WEEK
A searching look at
CANADA TODAY
With this issue the Star Weekly publishes the first in a great new series on Canada Today—you'll want to read and keep all ten parts. Each week a complete section, with full color photographs, will be devoted to one of Canada's provinces as Canada's finest writers and photographers take a searching look, kind but candid. Starting with Newfoundland.

CASHWORDS IS BACK—WITH A $1,000 PRIZE!
PLUS: Part Two of the intimate Memoirs of ex-Queen Soraya, an uncensored look into the lives, loves and intrigues of a Middle East kingdom ☆ a Jim Hunt interview with the Yankees' Whitey Ford ☆ and other outstanding articles
The Biggest Variety Show in Canada
STAR WEEKLY
More than 50 lively features every week

KRESGE'S
"63" SALE
ACROSS CANADA "63" SALE OCTOBER 2nd
EVERY ITEM IS OF OUTSTANDING VALUE

KLEENEX 200-COUNT SPECIAL 3/43c REG. 3/53c QUANTITIES LIMITED

LADIES' NYLONS
First quality 51 gauge, 15 denier full fashioned nylon hose. Sizes 8½ to 11.
SPECIAL 2 Pr. for 63c

LADIES' BLOUSES
White Minimum Care blouses. Assorted Jacket and over-blouse styles. Sizes 10 to 18.
SAVE 34c Special $2.63

LANOLIN LIFE HAIR SPRAY TWO CONTAINERS 1.43

SANI-QUEEN STEP-ON CAN
1 Imp. Gal. capacity all steel with aluminum insert.
SAVE $1.32 Special $4.63

MEN'S SLACK SOCKS
First quality 100% Stretch Tycora socks. One size fits 10 to 13. Assorted colors.
SPECIAL 63c Pair SAVE 35c

BOYS' PRESHRUNK FLANNEL SHIRTS
Long sleeves with button cuff and collar. Sizes 8-16.
SPECIAL 2 for $1.63 SAVE 64c

MEN'S FLANNEL SPORT SHIRTS
Long sleeves with button front and perma-stays in collar. Sizes S-M-L.
SPECIAL $1.63 SAVE 35c

LADIES' VINYL STRETCH SLIPPERETTES
Each pair in bag. One size fits all.
SPECIAL 63c SAVE 35c

LADIES' SLIP & PANTIE SET
Rayon Celastude* slip and pantie set. Sizes S-M-L.
SPECIAL $1.63 SAVE 35c
*Reg. Can. Celanese Tr. Mk.

LADIES' BRIEFS
Rayon Celastude* briefs with elastic waist. Sizes S-M-L.
SPECIAL 2 for 63c SAVE 15c
*Reg. Can. Celanese Tr. Mk.

GIRLS' PRINTED FLANNELETTE PYJAMAS
Assorted patterns and colors—Sizes 7-14.
SPECIAL $1.63 SAVE 35c

JR. BOYS' CUPRALAN CARDIGANS
Assorted navy and grey. Sizes 2-6x.
SPECIAL $1.63 SAVE 35c

JR. BOYS' CUPRALAN PULLOVER
Assorted navy, green and grey. Sizes 4-6x.
SPECIAL $1.63 SAVE 35c

CHILDREN'S PRINTED CORDUROY SLIMS
Lined slims in two assorted styles. Sizes 2-6x.
SPECIAL $1.63 SAVE 35c

JR. BOYS' & GIRLS' PANTS AND BOXERS
Assorted pants and boxers in various fabrics. Sizes 4-6x.
SPECIAL $1.63 SAVE 25c

Children's CRAWLERS, BOXERS & OVERALLS
Infants' size crawlers S-M-L and 12-24 months; Toddlers' size overalls 2-4.
SPECIAL 2 for $1.63 SAVE $1.71

"HIT & MISS" STRIPE RUGS
Multi-color stripes. 24x36" size with white latex roller coated back.
SPECIAL $1.63 SAVE 35c

STAMPED PILLOW CASES
With 3" colored hem.
SPECIAL 63c SAVE 35c

BAGGED ROSES
12 Polyethylene roses and 2 ferns to bag.
SPECIAL 63c bag SAVE 14c

FLORAL Arrangements
Assorted arrangements to choose from.
SPECIAL 63c SAVE 35c

KAY-CEE HAIR ROLLERS
16 hair rollers to package and free comb.
SPECIAL 63c SAVE 34c

HEAD BANDS
3 assorted colored head bands to package.
SPECIAL 63c Pkg. SAVE 47c

POND'S 'ANGEL FACE' COMPACT MAKE-UP
4 shades: Natural, Tawny, Ivory and blushing.
SPECIAL 63c SAVE 26c

HAZEL BISHOP NEW "FANTASTICK" LIPSTICK
Six assorted shades.
SPECIAL 63c SAVE 26c

CONSUMER SPECIAL PEPSODENT TOOTHPASTE
SPECIAL 63c SAVE 26c

NESTLE'S HAIR SPRAY
12-oz.
SPECIAL 63c SAVE 36c

LADY PATRICIA HAIR SPRAY
11-oz.
SPECIAL 63c SAVE 36c

LOWNEY'S Bridge Mixture
SPECIAL 1-¼ lbs. 63c

Chocolate Buds
SPECIAL 1-¼ lbs. 63c

GIANT HAMBURGER PLATTER LARGE COCA-COLA
All for 63c

MARKING INK PENS
4 pens on a card
SPECIAL 63c SAVE 14c

BALL PENS
Poly pack package with 10 ball pens.
SPECIAL 63c pkg. SAVE 14c

"KAREN" BAKING SET
Set consists of: egg beater, muffin tin, cookie pan, saucepan with lid, frying pan, cake turner and 2 spoons.
SPECIAL $1.63

DOLL PYJAMA BAG
Vinyl face with painted features, ruffled hoop skirt over wire frame. Stand 15" high.
SPECIAL $2.63

"Etch-A-Sketch"
Plastic frame size 8¾x8" with glass sketching screen.
SPECIAL $3.63

PORCELAIN CUPS AND SAUCERS
4 different footed shapes each in three assorted designs and colors.
SPECIAL 63c

PLASTIC MIXING BOWLS
Set of three sizes 1½, 2½ and 4 quart sizes. Assorted colors.
SPECIAL 63c

TOSS CUSHIONS
Approx. 14x14". Bark cloth with centre covered button. SPECIAL
2 for $1.63 SAVE 33c

DISH CLOTHS
Six in a package. Size 14x15".
SPECIAL 63c pkg. SAVE 24c

PRODON AIR FRESHENER
12-oz. size. Assorted scents of Lilac, Pine and Citrus.
SPECIAL 63c SAVE 36c

PLASTIC CUTLERY TRAY
Assorted colors.
SPECIAL 63c SAVE 16c

SATISFACTION GUARANTEED OR MONEY CHEERFULLY REFUNDED

CONSUMER SPECIAL CREST TOOTHPASTE WITH FREE ATLAS
SPECIAL . . . 83c

Canadian Scientists Always In Search of a Perfect Wheat But Goal Said Far Away

By ARCH MacKENZIE

OTTAWA (CP)—The vision of a perfect wheat—golden, plump, chock-full of protein, laden with kernels and resistant to insects, disease or climatic hazards—may dance in front of some Canadian scientists. But few really have any illusions that the goal is near, or ever will be.

Yet the quest for improvements leaves few possibilities untried.

A new American winter wheat with astounding yields has been tried and found wanting.

Tests have been made with a wheat species bearing multiple heads rather than a single spike. The Soviet Union, motherland of much of the wheat that has gone into Canadian research and actual commercial production, also did work with this variety.

Agriculture Minister Hays, fresh from an 18-day visit in Europe, announced plans to test here a likely-looking Soviet winter wheat.

He also reported that Soviet scientists, using Canadian - developed Selkirk as one parent, had fashioned another new variety possibly higher in protein—the essential milling quality—than ever before. That also will be tested here.

Thus efforts continue to develop new varieties, supplementing or replacing those already in use on the Prairies or in Ontario.

WHY GO ON?

Canadian hard spring wheat is already a premium product and Canadian wheat breeders have an unequalled record.

Why continue with research than when, in any good year, there is a chance that wheat production will exceed prospective sales?

Two main answers emerge in talks with the men involved—those at the genetics and plant breeding research institute of the federal agriculture department in Ottawa and others at experimental stations across the country.

One is that disease never ceases to evolve. It may at any time produce new strains that can afflict previously immune wheats. An example was the crash program to develop the Selkirk variety for Western Canada to meet the threat of a new strain of rust called 15B, a fungus propagated by wind-blown spores similar to other leaf and stem rusts.

The other is the desire to give Canadian farmers, as businessmen, the best tools—and greatest variety of tools—in a competitive world.

Hard spring wheat from the three prairie provinces constitutes the bulk of Canadian output. Ontario specializes in winter wheat, softer and higher-yielding, which must compete with other crops in the rich floors and the like as opposed to the demand for prairie wheat at home and abroad in turning out the best bread.

SOME FRUSTRATION

The development work is usually lengthy, sometimes frustrating.

About 10 years ago federal scientists had developed a new winter wheat variety for Ontario when an American variety called Genoese appeared. Genoese still accounts for about 90 per cent of the Ontario winter wheat crop, but a new Canadian wheat called Talbot may take over.

Thatcher hard spring wheat, a veteran product in Western Canada evolved in the 1930s, still accounts for almost half the production there. It succeeded Marquis which lacked rust resistance. The other main western varieties are Selkirk, used in a Saskatchewan-Manitoba belt of about 7,000,000 acres that are more prone to 15B rust, and a relative of Thatcher called Canthatch.

But there are a host of other varieties which in certain soils and conditions will do better than the favorites.

Thatcher is sometimes called a "natural" because it evolved fairly rapidly. It was developed from Marquis and an Italian variety of durum—a macaroni wheat—on one side and marquis and an American winter wheat on the other. Recent tests showed that it still is breeding true, with no degeneration.

Any new variety must have at least four points in its favor before being released for commercial production—and before farmers accept it.

EUGE YIELD

Quality in milling attributes must at least as good as existing strains. It must mature within the climatic limitations. It must offer protection against disease and insects.

Fourth and last, it must yield well.

Federal researchers heard last year about a variety of winter wheat in Washington state called Galna, which produced 125 bushels an acre. This compares with the Ontario average for the last few years of about 35 bushels an acre and they speedily put it to a test.

Results were disappointing because Ontario is subject to mildew and no commercial value is foreseen for Galna. Extraordinary yields of European species also have been reported—but not consistently.

As for a multi-headed variety which — theoretically — might treble or quadruple output by existing varieties, it appears to be a myth. The species exists—but defies commercial value.

Federal scientists say that the governing factor in wheat output is the richness of the soil. Unless the plant food is in there, no variety will do well—and letting brands are likely to do just as well in rich soil as a species with more spikes.

Halloway

HALLOWAY — Mr. and Mrs. John Plaster accompanied their daughter, Grace, to Kingston, where she will attend Queen's University.

Mr. and Mrs. Don Harris, accompanied by Mr. and Mrs. Wayne Shaw recently spent the weekend in Windsor.

Mr. and Mrs. Percy Ray, have returned after a holiday in British Columbia and other western provinces.

Mr. and Mrs. Clark Martin of Toronto were weekend guests with Mr. and Mrs. Dave Mead.

Mr. and Mrs. W. H. Morton of Peterborough spent a few days with Mr. and Mrs. Earl Sayers.

Mr. and Mrs. John Pasier accompanied their son Gerald, to Carleton University last week, where he will resume his studies.

The Misses Hennrietta and Mike Plasier enjoyed a holiday with Mr. and Mrs. Harry Ketcheson at their cottage on Salmon Lake.

Mr. John Ketcheson underwent surgery in the Belleville hospital last week. Mrs. Clarence Ketcheson is also confined to the hospital.

Mr. and Mrs. Earle Sayers were dinner guests on Sunday last of Mr. and Mrs. F. D. Pringle, Belleville.

KOALAS DWINDLE

Australia's koala bears, once numbered in their millions, now have been reduced to thousands.

Things We Could Do Without

By HAL BOYLE

NEW YOR (AP)—Things we could all do without:

Career women who demand equal status with men, but don't do their fair share of pushing while going through a revolving door. . . . Girls with lipstick that makes them look like Dracula's daughter at mid-day. . . . Girls who say they never eat anything but a smidgen of tuna fish salad for lunch, but always order a one - pound sirloin steak when you take them to dinner. . . .

Cocktail guests who draw diagrams on your living room walls while trying to explain the principles of nuclear fission. . . .

Men who never have anything smaller than a $20 bill when we ride with them in a cab. . . . Any man over 50 with a full crop of hair and all his own teeth. . . . People too dainty to pick up friend chicken in their hands to eat it. . . .

Friends who never have a folded handkerchief tucked in their breast pocket. . . . Driver behind you who honk their horns impatiently the moment the light turns green. . . . Paperback books that cost more than hard cover books used to. . . .

All girls over 25 who wear tight sweaters and all men over 30 who wear tight pants. . . . Any party at which they pass out silly hats to get you in the right spirit of fun. . . . Doctors who can't find out what's ailing you without first sending you to a hospital where they give you 37 specialized tests. . . .

Any hostess your child can send away—with 50 cents or $1—and get something back in return. . . . Children's toys which fire pellets. . . . Receptionists who put something that resembles household kling on their eyelids. . . . Modernistic paintings that look like an enlarged microscopic photo of a stream of ketchup flowing down a washboard.

SAID DELUDED

MOSCOW (AP) — A Soviet Rabbi says Jews who believe their co-religionists in the Soviet Union are suffering persecution are victims of a delusion. Sr. Maryanovski, rabbi of Tashkent, said in a reply to David Hollander, chairman of the Council of Rabbis in the United States, that "with deep bitterness" he had read Hollander's complaints that "Jews in the Soviet Union are subjected to persecution. . . ."

Albury

ALBURY — Many from here attended the funeral of Elmer (Tinker) La Barr on Saturday afternoon. The community extends sympathy to Mrs. La Barr, the former Olive Peck.

Miss Marion Yorke is a patient in Belleville General Hospital.

Miss Margaret Onderdonk is attending Peterborough Teachers' College.

Mr. Jim Hatfield is attending Ryerson Institute of Technology and Mr. Pembroke Hatfield is attending Queen's University.

Mrs Elaine Simpson is attending Queen's University, Kingston.

Mr. and Mrs. Hugh Wesse, Mrs. S. C. Peck, Mrs. Benford Peck, Mrs. Don Dempsey attended the Masonic service for Harold Cross at Picton on Wednesday evening.

Mrs. S. C. Peck, Mrs. Benford Peck, Miss Marjorie Peck and Mrs. Mary Hearns of Belleville attended Tweed chapter on Thursday evening.

Miss Linda Peck accompanied Mrs. Faulkner, Mrs. Giles, Mrs. Redner and Mrs. Spencer to Brighton on Saturday to attend the F.W.T.A.O. convention.

Mr. and Mrs. Leonard Bedford and Eileen of Brighton visited on Sunday with Mr. and Mrs. Neil Peck. Mr. and Mrs. Charles Bedford and Jeanne called in the evening at the same home.

Lay-Away Your Skates

BRAND NEW MODELS
ALL SIZES
CHOOSE FROM
- C.C.M.
- SAMSON
- BAUER

NO FINANCE CHARGES ON LAY-AWAYS

TRADE YOUR OLD SKATES NOW . . .
Be ready for the coming season!
Buy On BOOTH'S OWN BUDGET PLAN

PAY AS LITTLE AS 50c A WEEK
We can fit you with models from 4.95 to $2.95

BOOTH RADIO AND TELEVISION LTD.
170 Front St. (Opp. City Hall) WO 8-5785

DECORATOR CORRELATED
WRAY'S COLONIAL SHOP
OUTFITS

COLONIAL OUTFIT in choice of tweed or tapestry covers. Deep tufted comfort in back. Reversible foam cushions. Cherry Maple hardwood wings and arms on the sofa and matching lounge chair. Accessory pieces are available to complete your colonial room. WRAY'S CHOICE 269.00

VILAS DINING ROOM OUTFIT. Vilas drop leaf table, 48" in diameter, opens with two leaves to 48"x68". Suggested $115.00. The mates chair surrounds you in comfort, suggested $39.50. Buffet Base shelves and drawer suggested $110.00. Hutch top as shown but with two framed glass doors suggested $88.00. WRAY'S PRICE your choice of Vilas finish. Buffet, Hutch, Table and Chairs — THIS WEEK ONLY 399.50

VILAS BEDROOM OUTFIT. The charm and warmth of Rock Maple in the famous "Vilascal" durable finish. Spindle bed double size, suggested $69.50. Four Drawer Chest suggested $117.50. Double Dresser with tilting maple framed plate glass mirror suggested $207.00. Night tables with drawer suggested $48.50. WRAY'S PRICE four pieces Antique finish as illustrated. See this in our window 359.00

WRAY'S
HOME FURNISHERS
306 FRONT STREET WO 8-8523

6th Tyendinaga

6TH TYENDINAGA — Mr. and Mrs. Russel Lawrenson of Rochester, Mr. Bertie Lawrenson, 7th line and Mrs. J. Boldrick and Bessie of Belleville spent Friday evening with Mr. and Mrs. Arthur Boldrick, Mr. and Mrs. Lorne Goodman of Belleville were also callers at the same home.

Mr. and Mrs. Jim Goodman and Ruth of Consecon and Mrs. C. Goodman of Belleville called on Mrs. Alton Goodman on Monday afternoon.

Mr. and Mrs. Charlie Treverton attended anniversary service in Roslin United Church on Sunday morning and had dinner with Mr. and Mrs. Fred Elliott, of Roslin.

Mr. and Mrs. Arthur Boldrick called on Mr. Percy Reynolds in the Belleville General Hospital on Sunday afternoon and had supper with Mr. and Mrs. Alex Saunder and family of Foxboro.

Mr. and Mrs. Harold Treverton on Mr. Harold Parks in the military hospital, Kingston on Sunday.

Mr. and Mrs. Glenn Elliott and girls of West Huntingdon spent Sunday with Mr. and Mrs. Roy Boldrick and Eileen.

Mr. and Mrs. Percy Bent of Whitby and Mr. and Mrs. Evert Spires and Sharon of Hampton spent Sunday with Mr. and Mrs. Lorne McKenzie and boys.

Mrs. Alton Goodman called on her mother, Mrs. H. Gray of Roslin on Sunday morning.

Mr. and Mrs. Arnold Gilts called on Mr. and Mrs. Charlie Treverton on Sunday evening.

Mr. and Mrs. Russel Lawrenson of Rochester and Mr. Bertie Lawrenson, 7th line spent Monday evening with Mr. and Mrs. Roy Boldrick and Eileen.

Mr. Percy Lancaster spent a couple of days with Mr. and Mrs. Fred Wannamaker and family of Brimfield and Mr. and Mrs. Jack Emerson and girls of Centenary recently.

Frankford

FRANKFORD — Mr. and Mrs. Carl Andrews and family of Oshawa were Sunday guests with Mr. and Mrs. Len Reilly and daughter Gloria.

Mr. and Mrs. William Allen and Mrs. Goldie Fliggibon of Trenton and Mr. and Mrs. Michael Freeman of Port Hope were Sunday supper guests with Mrs. Fred Charlesworth.

Mr. and Mrs. Harold Abbott have returned home from a vacation at the east coast.

Mr. and Mrs. Bill Rushlow of Belleville and Mr. and Mrs. Wayne Nelson and baby son of German's Landing, were Sunday guests with Mr. and Mrs. Jim Hill.

Mr. and Mrs. Harry Slingerland and Mrs. Mildred Ketcheson spent the weekend with friends at Elmpton Heights.

Dr. D. M. Mathers of Queen's University, Kingston was guest speaker on Thursday evening at a joint meeting of Frankford United Church Women and A.O.T.S. Men's Club and several groups from neighboring churches also attended in Frankford United Church.

Miss Elva Locklin and Miss D. Dichmont of Toronto were Friday dinner guests with Mrs. C. D. Powell.

Miss Eleanor Beach left on Friday to resume her studies at Queen's University, Kingston.

Miss Valerie White left Saturday to attend Toronto University.

Mr. and Mrs. Fred Young of Orlando, Florida is visiting her sister, Mrs. George Montgomery and Mr. Montgomery this week.

Miss Anna Judd left Wednesday to resume her duties at Dental College, Toronto.

F/O Ted Strome of the RCAF, Winnipeg, visited his parents, Mr. and Mrs. Ed Strome for a few days this week.

NAMES DIRECTOR

TORONTO (CP) — Provincial Treasurer James N. Allan announced Tuesday the appointment of Stephen Davidovich, 39, to the new post of director of training and development for Ontario's 38,000 civil servants. The 33,000-member Civil Service Association of Ontario endorsed the move, but described it as no substitute for a full-fledged program of in-service training open to every government employee.

BACKACHE
Due to faulty elimination can be relieved overnight with the help of
DR. CHASE'S K·L PILLS

Cuba at Glance Looks Good But Actually Everything Is Unobtainable or Rationed

Arthur Jones, a British-born writer who works for the Camden Star Herald of Camden, N.J., was assigned by his newspaper to go to Cuba and report on life there and conditions affecting the church. This dispatch as written for the newspaper was made available to The Associated Press.

By ARTHUR JONES

HAVANA (AP)—Cuba, at a glance, looks good.

If the capital city speaks for the country it could appear to the outsider that life under Castro means full hotels, smiling people and crowded churches.

In actuality everything is either unobtainable, rationed or at least three years old.

Armed guards sit in the shade on street corners and on the steps of all public buildings and hotels.

LACE MAINTENANCE

The people's clothes are getting shabbier. Apart from the tourist spots and government buildings there is no maintenance work being carried out. Paint is peeling off private homes. Cars are kept moving through native ingenuity—there are no spare parts.

Nor are there any parts for the U.S.-made elevators, air conditioners, radios, record players, refrigerators, sewing machines. There is no writing paper, there are no pens. No paper clips, thumb tacks, typewriter ribbon, erasers, paper bags, film, shoe polish, tooth paste, razor blades. All shoelaces are khaki-colored.

A housewife is allowed one new dress and one pair of shoes a year.

For each member of her family the housewife can get from the store once a month some of the following: One chicken, six eggs, one bottle of beer for each person over 12. Six ounces of meat is allowed for each person each week. But it isn't always available.

BLACK MART THRIVES

When items are available in Cuba through normal and legal means the price is reasonable. But since so little trickles through this source persons with money resort to "buying on the outside." The black market flourishes.

Eggs are $1 each. Four new tires would cost a car owner $800. A bottle of scotch retails for $75.

Despite all the shortages, the austerity and restrictions, Fidel Castro seems to remain far more popular than most people outside the country might care to believe.

Any resistance to him is passive, for he has power. His strength lies in the guards in every building; his secret police; well-schooled officials in key posts who know what to look for, and the sense of despair among those who see as the solution an invasion by the United States.

If Havana represents conditions throughout the country the Roman Catholic Church is not hindered in any way. It is just tolerated. Catholics crowd to Sunday masses and devotions. There are church weddings and baptisms. Catechism instruction for the children is held in the church proper since there now are no private schools.

EXPEL SOME PRIESTS

Reports and stories circulating in Latin America and the United States of persecution of the church in Cuba were a source of annoyance to one priest. He said the only active stand of the Castro government had been to expel 110 priests it thought to be counter-revolutionaries.

More than 400 priests had left the country voluntarily or had been recalled by their superiors, the priest said. He added that in addition to two archbishops, there now are four bishops, about 200 priests, 50 brothers and 180 nuns on the island. The heaviest concentration of clergy is in the Havana area. Two seminaries remain open.

There are no Russian soldiers in Havana. There are hundreds of technicians and specialists. They are from many Eastern European countries. There are Russians supervising building construction.

Crime, other than the black market, is at a minimum. Pickpockets get 30 years, robbers either life imprisonment or death. There is no danger in walking the streets, even late at night, unless one wanders into a government-prohibited area by mistake.

Wellington

WELLINGTON — Mr. and Mrs. Charlie Valley and Foster motored to Scarborough on Sunday and spent the day with their daughter, Mrs. Stanley Galop, Mr. Galop and family.

Mr. and Mrs. Godfrey Upton spent Sunday in Toronto, guests of their daughter and son-in-law, Mr. and Mrs. Gilbert Cressen.

Mr. and Mrs. Donald Upton and family were Sunday guests of Mr. and Mrs. Bruce Simpson in Cobourg.

Mr. and Mrs. Warren Chase and Miss Judith Chase of Cobourg spent Sunday with her parents, Mr. and Mrs. James Carey. Callers at the same home on Sunday were Mr. and Mrs. David Rowe and Craig of Amelisburg.

Mr. and Mrs. Oscar Bovay attended the funeral of their aunt, Mrs. Annie Vascott in Trenton on Saturday afternoon.

Mr. and Mrs. Allen Wannamaker and family of Trenton were Sunday guests of Mr. and Mrs. Charlie Wannamaker.

Mr. and Mrs. Thann Kellar and baby of Downsview spent the weekend with her parents, Mr. and Mrs. Hugh East.

Miss Shirley Jackson left on Monday for Toronto to enter the School of Nursing at the Toronto General Hospital.

Mr. Wesley Vanduzen of Dinsmore is spending some time with his sister, Mrs. Charlie Wannamaker and Mr. Wannamaker.

Mr. and Mrs. Ronald Knox, Debbie and David of Hornby, were weekend guests of his parents, Mr. and Mrs. Harold Knox and Gerald at Clinton Lodge.

Mrs. George Bailey accompanied Mr. and Mrs. Clifford Carley to Toronto on Saturday and spent the weekend with Mr. and Mrs. Elmer Osterhout. Mr. and Mrs. Carley visited friends there.

BIRTHDAY PARTY

Mr. and Mrs. Pete Twigg entertained on Sunday evening at dinner in honor of her daughter, Penny, who was celebrating her ninth birthday. The guests were Penny's grandmother, Mrs. Mary Twigg of Trenton, and her two aunts and uncles, Mr. and Mrs. Wilbert Reid and family of Trenton and Mr. and Mrs. Norris Cunningham of Belleville and two school pals, Joanne Lane and Nancy Morris.

Mr. and Mrs. Roger Cronk and family of Brockville spent the weekend with Mrs. Edgar Matthews.

Mr. and Mrs. Floyd Reid spent a few days' holiday at the Adirondack mountain area.

Mrs. Will Morton spent last Thursday and Friday with Mr. and Mrs. Merritt Huycke at Consecon.

ASKED OPINION

WINNIPEG (CP) — Premier Duff Roblin said Tuesday he wrote to Prime Minister Pearson asking him to submit the federal government's proposed pension plan to Bank of Canada Governor Louis Rasminsky for his opinion. "But," he added in an interview, "Mr. Pearson has given me no reason to think he'll accept my suggestion."

MORE K THAN K—Flour mill operator Eugene Greenmiel of Richmond, B.C., took just 10 minutes, Monday, to sew up an independent $5,000,000 flour sale to Russia after the Russian negotiators exclaimed that he looked "more like Khrushchev than Khrushchev." (CP Wirephoto)

Our National Emblem Said Not Heading for Extinction

By ALAN DONNELLY

OTTAWA (CP)—You can rest easy — our national emblem isn't headed for extinction.

Dying and dead maples trees along some roadsides and on front lawns in eastern Canada have prompted a rash of worried reports about the fate of acer saccharum, the sugar maple.

But in the woods, out of sight of most Canadians, the maple is flourishing as it always has, says a federal forestry department scientist.

No mysterious blight is threatening the tree, says Dr. V. J. Nordin, associate director of forest pathology.

"There's nothing happening to maples that hasn't happened before, and been happening for years."

Yet in the last couple of years many inquiries from worried citizens have landed on the desks of forestry experts here and at federal forestry laboratories. The concern has been inspired, perhaps, by growing public awareness of what blight can do to trees as shown by the ravages of the Dutch elm disease.

One report from Orono, in south-central Ontario, had said all maples in the area were dying from a terrible blight. A scientist checked and found it merely a local problem, caused by poor treatment of trees.

FUNGUS CAN KILL

Another citizen elsewhere had asked why his backyard maple was dying. A wire had been wrapped tightly around the trunk.

Dr. Nordin says there are many diseases and pests that attack maples. One type of fungus could kill a tree within a single season.

"But we know of no one malady or disease that is decimating maples in Canada."

Maples along roadsides or in towns and cities were subject to problems not faced by those in the woods—roads, sidewalks, 2,4-D weed sprays, water and sewer excavations which damaged roots. Even their exposed position, standing alone without protection of surrounding trees, wasn't healthy.

Then a drought year comes along and the exposed, weakened trees die—"they just can't withstand it."

Dr. Nordin discounted a report from New England putting all the blame for roadside maple deaths on salt used to control winter icing conditions. Salt splashed on trees could cause premature coloring of the leaves and some deaths, but this isn't the main cause.

On the whole, the number of maple deaths was no higher than in the past. Checks of many sample lots maintained by Ontario over many years showed this.

"We can deffinitely say that it isn't getting worse."

'TERRIBLE MAN' DIES

BOULDER CITY, Nev. (AP) James H. Richardson, 68, who died in 1957 after two decades as city editor of the Los Angeles Examiner, died Monday after suffering a stroke. Richardson, a newspaperman for 45 years, was known among associates as "The last of the terrible men." He came to California from Winnipeg, after working as a cub reporter in Winnipeg.

BELLEVILLE UNITED APPEAL
"DON'T CAMPAIGN COSTS EAT UP A LOT OF MY CONTRIBUTION?"

No. Total campaign and year-round administrative costs are only a small fraction of the United Appeal goal. Spreading this cost over many United Appeal agencies makes it very small indeed. When the total is compared to the high overhead costs of some independent drives, the efficiency of United giving makes good common sense.

SHARE
"The United Way"

A GENERAL MOTORS VALUE

Upper: The Coupe de Ville; lower: The Fleetwood Sixty Special Sedan

MORE TEMPTING THAN EVER!

If you have ever thought of a new Cadillac for yourself and your family—then 1964 should be your year. For this is the most tempting motor car ever created!

It's more tempting than ever to ride in! There's greater smoothness and quietness. The interiors are luxurious as never before.

And Cadillac for 1964 is more tempting than ever to drive! It has a new high-performance engine—the most powerful in Cadillac history. Cadillac's Hydra-Matic Drive, recognized as the industry standard of excellence, has been remarkably improved in smoothness and responsiveness.

The final temptation? That's the extraordinary value that's built into each of the eleven new Cadillac models. Not only is the Cadillac car for 1964 a revelation to behold and an inspiration to ride in, but...

...just wait till you drive it!

VISIT YOUR LOCAL AUTHORIZED CADILLAC DEALER

TRUDEAU MOTORS LIMITED

31-45 STATION STREET BELLEVILLE WO 8-6767

S-144-C

Ontario Intelligencer SPORTS

Sport Slices . . .

RARE, MEDIUM, WELL-DONE

By GEO. H. CARVER, *Sports Editor*

When the Galt Terriers start snapping at the heels of the Kenmors here in their upcoming Ontario Baseball Association senior finals, one of their baseball "pooches" at least won't be on unfamiliar ground.

He is Lefty Ross Patton, a veteran forkslider who has been tossing strikes past batters in Western Ontario leagues for at least a decade as far as I know, and perhaps two as far as anyone else is aware of.

The last time I saw Patton work was in 1953 when he wore an Oakville Oaks uniform. The Belleville Bates represented this city under the Casey Stengeling of one Jack Carson, who later forsook the managerial post for a spot on the OHA executive and by sheer administrative ability helped by a generous but sincere gift of the gab, rose to the presidential chair of that august body.

The Oaks and the Bates battled their way to the league finals, and if memory is correct had girded their diamond loins for the titular battles.

It was in late October and the battle stage was set with both clubs champing at the bit and eager to have at each other. Oakville was on its way here when a windy wench called "Hurricane Hazel" who had been in a hell-raising tantrum in the United States, swept northward and stopped off at Toronto. She raised the hackles of Hogtown and was causing heavy damage when the Oaks blew into town.

They figured if they got through the big wind in Toronto they probably would run into a Carson typhoon in Belleville for being late so they decided to call it off. By mutual consent the teams settled for the title of senior co-champions.

Meanwhile Lefty Patton has been southpawing his way through various loops and this year, it is reported, is one of the mound bulwarks of the Terriers. He is a canny hurler, wise in the ways of baseball with probably a lot more between the ears than in his arm. Patton will probably start here on Saturday.

Galt, I understand, has a smart club with a nucleus of battle-scarred diamond veterans rounded out by capable younger players. At that they barely nosed out the Halton county champions from Campbellville, a hamlet of some 250 souls but whose baseball team attracted between 1,500 and 2,000 fans from the village and surrounding countryside, to their games.

The forthcoming finals series should produce some of the best baseball seen here in some time. If the key roster of the Kenmors answers "present" at roll call and the club as a whole plays the calibre of baseball it produced to beat Brockville here last Sunday, the series is likely to go the limit.

The Forster Fusiliers must needs be "up" for this championship clash. While Galt are not the Intercounty champions and were given a close run for the money by Campbellville, the Terriers want the title and will go all-out to claim it.

And it seems, they want to get it in a hurry. At this writing the Terriers are insisting on a two-of-three series while Coach Sid Forster figures the Kenmors stand a better chance of grabbing the provincial honors in a three-of-five set. Convener Jack Carson said yesterday he expected the decision to be handed down this morning.

Forster will likely start his ace righthander Bill Latchford in the all-important first game and it is as likely Bill will face the veteran southpaw Mr. Patton. I do not know the plate power of the Terriers but the records show they did not fare too well against the Campbellville hurlers.

Six Players Fined $500

Fist-Swinging Expensive

WINNIPEG (CP) — The Canadian Football League Tuesday fined six players a total of $500 for their conduct in a Sept. 22 interlocking game highlighted by a fist-swinging brawl.

League commissioner Sydney Halter announced the penalties after viewing films of the violent game in Toronto between Argonauts and Calgary Stampeders won by Calgary 50-0.

Francis (Butch) Laroue of the Argonauts and Don Luzzi of Calgary got $50 fines while Ron Brewer and Jim Leo of Toronto and Ed Buchanan and Ernie Danjean of Calgary drew $100 penalties.

Halter also said the game officials erred in ejecting Calgary end Conrad Hitchler with a match penalty after the brawl.

The films, he said, showed that Hitchler did not participate in the fight touched off with two minutes remaining when Brewer went after Calgary's Lovell Coleman.

Both benches emptied as players streamed on to the field and a few traded punches.

Prime Time For Sports On Video

WASHINGTON (AP) — Television sponsors are standing in line for top draw sports attractions and they may soon be shown during the prime network viewing hours of the early evening.

Broadcasting magazine, in its current edition, said a trend toward sports over the last six years may turn into an even greater boom soon.

"The networks, two of them carrying their heaviest sports loads in history, are hanging 'sold out' signs on many of their choice sports offerings," the trade weekly said.

Carl Lindeman, vice-president of NBC sports, said it won't be too long before major sports move into the previously sacred prime time hours of early evening.

Both Teams, Good Pitch, Light Hit ★ ★ ★ ★ ★

Ford Was 6-5 Favorite Over Koufax

By JOE REICHLER

NEW YORK (AP)—Pounds of extra World Series pressure weighed heavily on the shoulders of opening game pitchers Whitey Ford of New York Yankees and Sandy Koufax of Los Angeles Dodgers today because of unusual importance attached to the first game of the 1963 post season classic.

WHITEY FORD

Most experts agree pitching will be more of a dominating factor in this Series than in any inter-league October clash since the Second World War. They point to the comparatively light team batting averages, .252 for the Yankees to .251 for the Dodgers, and the presence of only three .300 hitters—Tommy Davis, Maury Wills and Mickey Mantle—in the two lineups.

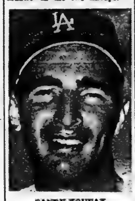

SANDY KOUFAX

A contributory factor is the avowed determination of both managers to stick with three starting pitchers regardless of the length of the series. This means that should the series go seven games, as have all since 1955 except the 1959 and 1961 series, Ford and Koufax probably will face each other three times.

Thus the winner of the first Ford-Koufax duel—before some 70,000 at Yankee Stadium—would have a vast psychological as well as an actual edge.

The odds favored Ford at 6-5 with the Yankees a 7½-to-5 favorite to gain their seventh triumph in eight World Series meetings with the Dodgers. The perennial American League champions have a 20-7 record in Series play, compared to 2-8 for the Dodgers.

SECOND START

It was only the second World Series start for the 27-year-old Koufax, who dropped a heart-breaking 1-0 decision to the Chicago White Sox in 1959.

Ford, on the other hand, was appearing in his 10th World Series, making his 20th start and pitching his seventh opener, all records. The veteran southpaw, seven years older than Koufax, was seeking his 11th Series victory.

Each went through spectacular 1963 seasons. Koufax won 25 of 30 decisions, including 11 shutouts and shattered his own National League strikeout record with 306. Ford won 24 while losing eight to bring his lifetime total to 199 victories.

Both clubs presented predominantly right-handed lineups against the left handed slants of Ford and Koufax.

The only southpaw swingers, aside from Ford, in the Yankee batting order were shortstop Tony Kubek, first baseman Joe Pepitone and right fielder Roger Maris. Switch hitters Mickey Mantle and Tommy Tresh naturally batted right-handed.

LATE DECISION

At a late hour Tuesday night, manager Walter Alston of the Dodgers had just about decided to keep Ken McMullen, the injured rookie third baseman, on the bench, playing Dick Tracewski at second and switching Jim Gilliam to third. McMullen pulled a hamstring muscle in his right leg last week.

Alston promoted Willie Davis, the hottest hitting Dodger in September, from seventh to third spot in the batting order, behind Maury Wills and Gilliam with Tommy Davis, the National League's leading hitter, in the cleanup spot.

Bill Skowron, the ex-Yankee, was at first base, batting sixth behind the right handed hitting Frank Howard. He was followed by Tracewski, John Roseboro and Koufax.

The Yankees had the same line-up that played all season when Mantle and Maris were in there. Mickey, of course, batted fourth behind Tresh and in front of Maris. Kubek and Bobby Richardson batted one, two, with Elston Howard, Pepitone, Clete Boyer and Ford comprising the bottom half of the order.

Abel Adds Eleven

Name Players For All-Star Tilt

MONTREAL (CP)—Sid Abel, general manager and coach of Detroit Red Wings, has boosted the National Hockey League All-Star team by adding 11 players for the 17th annual all-star game at Toronto Oct. 5, the NHL announced today.

The 11 players—three from Detroit, Boston and Montreal and two from New York—will join nine of the first and second All-Star team members for the game against the Stanley Cup champion Toronto Maple Leafs.

Two of the official All-Stars, selected last spring, will play with the Leafs. They are first-team left winger Frank Mahovlich and Tim Horton, one of the second team's defenceman.

Carl Brewer, named to the first team's defence, will miss the game because of a broken arm suffered in the playoffs last season.

Abel added defenceman Marcel Pronovost, left winger Alex Delvecchio and centre Norm Ullman from Detroit for the game. From Boston Bruins he selected defenceman Leo Boivin and left wingers Johnny Bucyk and Dean Prentice.

BELIVEAU NAMED

The three Montreal Canadiens are right wingers Bernie Geoffrion and Claude Provost and centre Jean Beliveau. The two New York players chosen are defenceman Harry Howell and left winger Camille Henry.

Other players named to the All-Star team in the voting by sportwriters and broadcasters in the six league cities are:

First team — goal: Glenn Hall, Chicago; defence: Pierre Pilote, Chicago; centre: Stan Mikita, Chicago; right wing: Gordie Howe, Detroit.

Second team — goal: Terry Sawchuk, Detroit; defence: Elmer Vasko, Chicago; centre: Henri Richard, Montreal; right wing: Andy Bathgate, New York; left wing, Bobby Hull, Chicago.

None of the players on either All-Star team or the Toronto team can play in the game unless they have been signed for the 1963-64 NHL season.

National League Owners

Will Bolster Mets, Colts

LOS ANGELES (AP) — National League baseball club owners meet here with the No. 1 item on the agenda the strengthening of talent-shy Houston and the tail-end New York Mets.

Both clubs paid exorbitant prices for second-line players when the National League expanded to 10 teams two years ago.

Their demands for help will be reviewed by the club owners when they come to town for the third World Series game.

The meeting, expected Friday or Saturday, was proposed by the Houston club to improve the calibre of its players and the Mets readily gave their support to the move to strengthen the weaker clubs.

How this could be accomplished is something that will have to be threshed out before any action is taken.

The Colts dropped from eighth place in 1962 to ninth this year, but they won 66 games and lost 96, in comparison with their 64-92 mark the year before. They wound up 33 games behind first-place, Los Angeles. Last year they trailed first-place San Francisco by 36½ games.

The Mets finished with a 51-111 mark this season and were 48 games back. In their first season they won 40 and lost 120 and trailed by 60½.

Ralph Terry Missing From Lineup

NEW YORK (AP) — It was one those things that will happen when the gremlins invade the back shop of a newspaper.

The whole line of type concerning Ralph Terry, New York Yankee pitcher, turned up missing when a big New York newspaper went to press with the team rosters for the World Series.

That's the kind of year it has been for Terry, the hero of the 1962 series, and a practically forgotten man of the one that starts today.

Terry has been dropped from the starting rotation, and current plans call for him to be in the bullpen throughout the series against Los Angeles Dodgers.

"I guess I'll be the long man in relief," Terry said. "If they need a quick out, a man to pitch to one lefthander for instance, they'll use Steve Hamilton, but I'll go in if they need someone for three, four innings, something like that."

The art of sociability

Felix knows it well. His whispered blandishments do not fall on mute ears. The honor of her company? A refreshing repast? Crisp, light Club Select ale (brewed with sparkling clear water from our deep artesian wells in Ontario's historic Bruce Peninsula)? It's the choice of suitors with a sense of occasion.

FORMOSA
Spring Brewery Ltd.
FORMOSA, ONTARIO

Independent Brewers since 1870 of HUNT CLUB Cream Lager CLUB SELECT Ale • TONIC STOUT

Take a fresh look at the

1964 Studebaker

ED SULLIVAN—FOR STUDEBAKER

Today we introduce the beautiful new 1964 Studebaker.

You will find it different from any other car. We are an independent company, with independent ideas.

We think the small cars are too cramped and flimsy, the big cars are too expensive and hard to maneuver.

We have built this thinking into the new Studebaker. We set new standards in interior room. The car is longer than last year but it has lost none of its maneuverability.

It is built like a fort. It makes no compromise. We're proud of this.

If you're a family man, you'll want your car to be the safest on the road. Studebaker is exactly that. For example, completely padded instrument panels are standard on all models. And Studebaker surrounds you with a "girder of safety"—the "bridge-constructed" Armor Guard frame. You can have caliper disc brakes, the safest kind in the world.

If you're a car enthusiast, you'll like a "hot" car—and Studebaker can match performance with cars costing $3,000 to $4,000 more.

If you're a business man, you'll prefer the "long value" dollars to the "low" dollar. Studebaker does not "skimp" down to a price, but builds up to high standards of comfort and economy.

If this kind of car appeals to you, we invite you to see the beautiful '64 Studebaker—the one car that's Different . . . by Design.

Studebaker of Canada Limited DISTRIBUTOR OF MERCEDES-BENZ

NOW SHOWING AT THESE STUDEBAKER DEALERS:

VADER'S GARAGE SERVICE
142 NORTH FRONT STREET DIAL WO 2-1491
BELLEVILLE, ONTARIO

PICTON MOTORS LIMITED
7 PAUL STREET DIAL GR 6-2703
PICTON, ONTARIO

Watch ED SULLIVAN (CBC English Network). DANS LES RUES DE QUEBEC (CBC French Network) and U.S. COLLEGE FOOTBALL (CBS)—all for Studebaker!

Argonauts Have Faith In Wirkowski

Signed For 1964

By PAUL RIMSTEAD

TORONTO (CP)—Some people were surprised Tuesday when Toronto Argonauts offered Nobby Wirkowski a new contract.

Others were surprised when Wirkowski accepted.

There probably have been many nights when Wirkowski, youngest head coach in the Canadian Football League, wished he was still a quarterback. Especially the recent Sunday afternoon when Calgary Stampeders walloped his team 50-0 before a stadium packed with critical Toronto fans.

The Argos have won only twice in nine starts this season which is not an impressive record for Wirkowski, sufferng through his first full season as a head coach.

The fact that George Fleming, a Toronto castoff, is nearing a scoring record in the Western Conference with Winnipeg Blue Bombers hasn't helped. And there has been a constant rumble among Toronto faithful that Don Fuell, mainstay of the Argo defensive squad, should have been given a shot as the starting quarterback.

The usual reaction of a team in this type of situation is simple: Fire the coach and keep the fans' interest.

HAS FAITH ANYWAY

General manager Lew Hayman, on announcing that Wirkowski's one-year contract had been renewed through the 1964 season, admitted the team's showing has been a big disappointment.

"But we feel Nobby is doing a competent job," said Hayman. "He's well versed with the club personnel. It's a question of being able to co-ordinate the pieces and of adding some new ones."

"It will give me the chance to continue the job of rebuilding the club," Wirkowski said. "Only five people I really need." One, he said, is a backfielder who can run and carry the ball.

He is pleased with the showing of some of his younger players, whom he expects to improve by next season, but "we've got some older players who . . . are getting too fat in the head and pocketbook."

What about Fleming, the talented kicker who has scored 98 points against the Argos' team total of 94?

Any of the other eight teams in the CFL could have had him for $350. But no one was interested when Argos put him on waivers at the star of the season.

Wirkowski provided Fleming with the telephone number of Bud Grant, Winnipeg coach. Fleming was going back to the United States as a free agent. But instead, he made an imporant call.

Although everything stems against Wirkowski, he's still calling Argos to make the EFC playoffs.

They're four points behind the third-place Montreal Alouettes but have two more meetings with Montreal—the first one here Friday night.

Says Wirkowski: "We can still make it."

Hundreds Call For Free Argo Tickets

TORONTO (CP) — A 20-year-old engineering student at the University of Waterloo received $3 and two tickets to each of the Toronto Argonauts' three remaining home games Tuesday — gift of a disgruntled Argo fan.

Lloyd Carstairs, 48, of Toronto donated the tickets and money to Hugh Erwin, the student.

Carstairs had advertised, offering to give away his tickets plus a 50-cent-a-ticket bonus "for taking them off my hands."

Carstairs, a season ticket holder of the Eastern Football Conference club for 15 years, said he is "disgusted with the way the team is being run." The Argos have won only two of their nine games this season.

Telephone company officials said the Carstairs phone number was dialled "thousands" of times Tuesday by people seeking the tickets. Finally the phone was taken off the hook.

It was replaced at exactly 6 p.m., the time given in the advertisement for people to call. Erwin's call came a split second later.

Soccer Results

LONDON (Reuters)—Results of soccer matches played Tuesday night:

ENGLISH LEAGUE

Division I

Burnley 3 Blackburn 0
Ipswich 1 Bolton 3

Division II

Northampton 0 Leeds 3
Rotherham 2 Southampton 3
Scunthorpe 0 Leyton Or 0
Swindon 2 Charlton 2

Division III

Brentford 1 Port Vale 2
Bristol City 2 Shewsbury 2
Walsall 1 Reading 1
Watford 2 Barnsley 1

Division IV

Brighton 2 Oxford 1
Carlisle 7 Hartlepools 1
Workington 4 Doncaster 1

SCOTTISH LEAGUE

Division II

Morton 8 Brechin 1

IRISH LEAGUE

Ulster Cup Final Replay

Crusaders 1 Glenavon 0

- FIGHTS -

By THE ASSOCIATED PRESS

Albuquerque N.M. — Eddie Perkins, 143, Chicago, stopped Joey Limas, 144, Albuquerque, 10.

New York—Pete Toro, 147, New York, outpointed Laszlo Bagi, 144½, St. Paul, 8.

San Antonio, Tex.—Jose Moreno, 127, Monterrey, Mexico, outpointed Blackie Zamora, 12u, Corpus Christi, 10.

Sacramento, Calif. — Henry Salcido, 137, San Jose, knocked out Joey Lopes, 136, Sacramento, 8.

The Tracks

TORONTO (CP)—Eric Walsh, 23-year-old apprentice rider from North Sydney, N.S., captured the featured seventh race at Woodbine Tuenday on A. P. Dunghe and J. Gabbey's Bradbury for his third win in six mounts on the program.

Although only in his first full year of race riding, young Walsh turned in a professional performance on Bradbury. With about 100 yards left to run, Walsh brought Bradbury by Safety Man to win the mile turf event by a length. More than six lengths back in third place was the R. and R. Stable's Prince Maple.

Bradbury paid $5.50, $3.50 and $2.40 in the race for three-year-olds. Safety Man paid $4 and $3.10 and Prince Maple returned $3.10.

CHARGES WITHDRAWN

QUEBEC (CP) — Charges of disorderly conduct laid against Tim Horton and Bob Pulford of Toronto Maple Leafs were withdrawn, but the two forfeited bail of $50 each when they failed to appear in municipal court Tuesday. Police arested the two Toronto players on the night of Sept. 22 for upsetting garbage pails on Quebec's main street, Rue St. Jean.

STATE FARM INSURANCE
WORLD'S LARGEST AUTO INSURANCE COMPANY
Call: E. W. Harrison
State Farm Agent
Phone WO 8-8561
STATE FARM MUTUAL AUTOMOBILE INSURANCE COMPANY

Hard-Hearted Cop

Four Widows Miss Double

DETROIT (CP) — To win a daily double, you must pick the winners of the first and second races at a race track.

To win a daily double you must be lucky. The four widows weren't.

For 109 days — ever since the bangtails began bouncing around the Detroit tracks with elves on their backs—the four widows had scraped up 50 cents each a day for their $2 bet on the daily double.

Sept. 10 was the 110th day of the season, and Mrs. Tommie Lee Warfield, 63, and her three friends were driving to Hazel Park race course. They were in a hurry.

So was the police cruiser that ranged up alongside neck and neck, siren screaming.

You'll make us miss the double," protested Mrs. Warfield to the officer who was writing her out a ticket for going 40 miles per hour in a 30-mile zone. It was nearly post time.

And Mrs. Warfield, not wishing to run into another police car, took her time getting to the track.

Too much time. When she and her friends got there, the story of missed opportunity was posted on the board at the track.

Six and ten — the number the widows had been betting faithfully since the first warm day in May—had won. Dan Vravat and Fire Captain—the horses—had paid $221.20 for each $2 bet.

Traffic Court Referee John Carney heard the story Tuesday and noted the "going to the track" on Mrs. Warfield's ticket—her traffic ticket.

He decided she had been punished enough. He suspended sentence.

RELEASE END

PHILADELPHIA (AP)—Philadelphia Eagles of the National Football League Tuesday released end Dick Lucas, a five-year veteran, and signed rookie end Gary Henson of the University of Colorado.

THE FAMOUS

Dr. M. Whoeke

Built for Rugged Wear & those Suffering with Foot Tro

SERVICE BOOT

The additional support and correct balance built into this famous boot takes the foot strain out of a day's work for the man who really uses his foot in heavy types of work.

Now worn by Thousands of Railwaymen, Farmers, Postmen, Policemen, Firemen, Garagemen, Factory Workers, etc.

For proper fit the SERVICE BOOT is made in Narrow, Medium and Wide widths.
Sizes:
Narrow 6-12
Medium 6-12
Wide 7-12

16.95

LESLIE'S SHOE STORE LTD.
255 FRONT STREET WO 2-5359

Sunday 2 PM

Jones, Chatham Meet at Campbellville

Jones Motors and Chatham will settle their battle for the Ontario Baseball Association Juvenile "A" championship on neutral grounds this Sunday, it was announced this morning.

The OBA has ordered the third and deciding game of their titular series to be played in Campbellville on Sunday afternoon, at two o'clock. Neutral umpires will be assigned to the game.

Belleville Jones took the series opener 3-1 but lost in Chatham 6-2.

Negro Will See Whitey Pitch Series

GREENVILLE, S.C. (AP) Leroy Riihardson's facial muscles must be getting tired.

The 37-year-old Negro masseur at the Greenville YMCA has been smiling since New York Yankees clinched the American League pennant.

He is smiling for two reasons—he's in New York to see the World Series and he'll see Whitey Ford, the ace left-hander who won 24 games.

When Ford was in Greenville for a speaking engagement last year, Leroy gave him a rubdown and told him "I'm fixing this arm up where it'll be good for 25 games."

After Ford left, YMCA General Secretary W. B. Mulligan promised Leroy a trip to the World Series if the Yankees and Ford won the pennant.

When it was apparent the Bombers had won the flag, some 200 white members of the YMCA Athletic Club launched a drive that netted enough money for the trip and tickets.

Said Leroy: "This is the most wonderful thing that ever happened to me."

The father of 11 children, Leroy left Monday morning.

"If I don't get to talk to Whitey again," he said, "I expect I'll be hollering from the stands to tell him I'm here."

Sports Calendar

BASEBALL

Saturday — OBA Senior Finals: Galt Terriers vs Belleville Kenmors, Fairgrounds, 1.00 p.m.

SOFTBALL

Tonight — Interdepartmental Finals: Public Works vs Fire Department, CNRA Park, 5.30 p.m.

FOOTBALL

Thursday — Bay of Quinte COSSA: BCIVS at Quinte; Napanee at Brighton; Picton at Trenton.

HANDGUN SHOOTING

Tonight — Quinte Marksmen's close out shoot of the outdoor season, hunters' night special.

Sunday, Oct. 6 — Northern Electric, Trenton and Quinte Marksmen compete for Labatt Trophy, at Quinte Marksmen's outdoor range, 1.00 p.m.

Every Tuesday, Quinte Marksmen regular shoots, in Belleville Armories, 7.00 p.m.

TRAP SHOOTING

Regular shoots at Quinte Trap and Gun Club, every Wednesday at 6.00 p.m. and every Sunday at 10.00 a.m.

BADMINTON

Belleville Garrison Badminton Club, at the Armories, every Wednesday at 8.00 p.m.; every Friday and Saturday at 8.00 p.m.

for pure 'plane comfort, convenience, too...

FLY TCA

TORONTO to WINNIPEG

$104. ECONOMY RETURN

UP TO 8 FLIGHTS DAILY

Ask your Travel Agent about TCA's Group Travel Plan.

See Your Travel Agent 130 Bloor Street W., Toronto

TRANS-CANADA AIR LINES AIR CANADA

DAVISON and DAVISON
TRAVEL AGENCY
Call Us For Reservations — Over 40 Years' Experience
193 FRONT ST. BELLEVILLE DIAL WO 8-7453

YOUR TRAVEL AGENT
ROLUF'S TRAVEL CENTRE
TRAVEL IS YOUR PLEASURE . . . YOUR PLEASURE IS OUR BUSINESS
227 FRONT STREET DIAL WO 8-6469

15-MINUTE

Spotlight

SALE

STARTS AT
4.45 p.m. THURSDAY

● THURSDAY ●

4.45 p.m.
FRESH KODAK FILM 120 - 127 - 620
Regular 60c .... SALE PRICE 39c
5.45 p.m.
Kodachrome 8mm Includes Processing 3.79
Dynachrome 8mm Includes Processing 2.39

● FRIDAY ●

5.45 p.m.
CIGARETTES, All Brands
Reg. 3.14. Less 5% Cash Coupon 15c.
SALE PRICE 2.99
6.45 p.m.
PEAT MOSS approx. 20 lbs. 1½ cu. ft. size, REG. 1.75 .... 69c
7.45 p.m.
Economy Paint Roller & Tray Set
Regular Price 98c
SALE PRICE 77c
8.45 p.m.
HARDWOOD CARVING BOARD
Complete with chrome fitting.
Compare with 3.99. SALE PRICE 1.19

● SATURDAY ●

9.45 a.m.
CARRY ALL ZIPPERED BAG
Lined—use them as Overnight Bag, Bowling Bag, etc.
Regular Price 3.98. SALE PRICE 1.19
10.45 a.m.
McGRAW-EDISON
ELECTRIC HAND SAWS
Regular Price 17.95.
SALE PRICE 9.95
11.45 p.m.
PLASTIC BOAT BUMPERS
Various Colors.
Regular Values 2.49. SALE PRICE 59c
12.45 p.m.
CIGARETTES, All Popular Brands
Regular 3.14 carton.
Less 5% Cash Coupons 15c 2.99
1.45 p.m.
GARDEN WHEELBARROW
All steel, rubber tired wheel.
Our Reg. price 9.98. SALE PRICE 7.98
2.45 p.m.
ROBES – Large Size 55 x 77
Various colors.
Compare with 3.75. SALE PRICE 2.19
3.45 p.m.
2 BURNER COLEMAN STOVES
Compare 14.95.
SALE PRICE 12.94
4.45 p.m.
GENERAL STEEL WARES
GARBAGE CANS WITH LID
SALE PRICE 2.09
5.45 p.m.
COMPLETE DRILL KITS
14 pieces including electric drill.
Regular 16.98. SALE PRICE 13.16

WE RESERVE THE RIGHT TO LIMIT QUANTITIES

5% CASH AND CARRY COUPONS
USE YOUR CREDIT
"CHARGE IT" – NO MONEY DOWN
Interest Free 30-Day Charge Accounts
Up to 20 Months to Pay
— STORE HOURS —
Daily 8.30 a.m. to 6 p.m.; Friday night until 9 p.m. Service Dept. and Parts Open Thursday and Friday evenings 'til 9 p.m.

CANADIAN TIRE
ASSOCIATE STORE
CANADIAN TIRE CORP'N
EASY TERMS
COR. COLEMAN & HARRIET STS.
DON HILL LIMITED WO 8-6701

NEW WAY TO WIN

MORE FUN!

55 WAYS TO WIN!

Here's your golden opportunity to win extra cash for Christmas . . . for a winter vacation . . . for anything your heart desires! Every time you visit DOMINION you will receive a free "4-IN-A-ROW or 4-OF-A-KIND" card. These valuable cards come in four different colours—RED, GREEN, BLUE and BROWN.

Take your card home and dip it in water. One of the following numbers OR letters will appear in two corners of the card:

2-3-4-5-6-7-8-9-10-J-Q-K-A

COLLECT 4-IN-A-ROW —

Collect any four in a row (as above) from 2-3-4-5 up to 10-J-Q-K, *all cards printed in the same colour*, and win..... **$100**

Collect J-Q-K-A *all cards printed in the same colour*, and win..... **$500**

BONUS If the word BONUS appears you win $2.00 and another card.

COLLECT 4-OF-A-KIND —

Collect four of the same *number*, each card printed in a *different* colour (red, green, blue and brown) and win..... **$100**

Collect four of the same *letter*, each card printed in a *different* colour (red, green, blue and brown) and win..... **$500**

GRAND PRIZE!

See back of card for information on how you can win..... **$1,000**

Check these 55 Ways to Win—

From 2-3-4-5 up to J-Q-K-A, there are 10 different winning combinations in each of four colours, a total of 40 different ways to get 4-IN-A-ROW. From four 2's (all different colours) up to four A's (all different colours), there are 13 ways to get 4-OF-A-KIND! There are also $2.00 "BONUS" prizes, plus a grand prize of $1,000—a grand total of 55 ways to win!

DOMINION

WHOLE PORK LOINS CUT FOR FREEZERS

SPECIAL

Pork Loin lb. **59c**

YOUNG CANADIAN PORK LOIN SALE

SPECIAL

Rib or Tender Loin End Pork Loin ROASTS LB. **55c**

CENTRE CUT LEAN

SPECIAL

Loin PORK CHOPS LB. **69c**

SWIFTS

Special

PREMIUM FRANKS lb. **45c**

SWIFTS PICNIC STYLE

SPECIAL

SMOKED COOKED Pork Shoulder LB. **49c**

SWIFTS BROOKFIELD

SPECIAL

SKINLESS SAUSAGE lb. **49c**

RICHMELLO ASSORTED FLAVORS

SPECIAL

ICE-CREAM ½ GALLON **79c**

$100 - $500 OR $1000 CASH!

MORE FUN!

In Dominion's New & Exciting

4-IN-A-ROW OR 4-OF-A-KIND

MORE PRIZES!

MORE WAYS TO WIN!

GARDEN FRESH FRUITS & VEGETABLES

THIN SKINNED BRAZILIAN — SPECIAL
Juice Oranges 2 doz. 89¢

ONTARIO NO. 1 FRESH GREEN — SPECIAL
Brussel Sprouts qt. box 27¢

ONTARIO NO. 1 — SPECIAL
Washed Spinach 2 lbs. 33¢

ONTARIO NO. 1 — SPECIAL
Cooking Onions 2 lbs. 39¢

ONTARIO NO. 1 CRISP — SPECIAL
Celery Hearts 2 pkg. 39¢

SPECIAL OFFER
PRESTONE ANTI-FREEZE
$2.49 gallon

Sim Plot Frozen — Special
FRENCH FRIES
32-oz. bag **39¢**

MONARCH — SPECIAL
MARGARINE lb. **25¢**

FLUFFO — 3¢ OFF
SHORTENING 1 lb. can **32¢**

NABISCO — SPECIAL
SHREDDED WHEAT 2 pkgs. **31¢**

PILLSBURY DELUXE — SPECIAL
CAKE MIXES 2 pkgs. **37¢**

FAB — SPECIAL
DETERGENT large pkg. **99¢**

STUART HOUSE — SPECIAL
Chicken Noodle Soup 2 tins 19¢

KRAFT — SPECIAL
Velveeta Cheese lb. **59¢** 2 lbs. **1.15**

KING HAWAII — SPECIAL
PINEAPPLE JUICE 3 tins 1.00

PURITAN — SPECIAL
BEEF STEW tin **43¢**

JAVEX — SPECIAL
BLEACH large size **47¢**

QUICK OR INSTANT — SPECIAL
OGILVIE OATS large pkg. **47¢**

STUART HOUSE — SPECIAL
VEG. BEEF SOUP 2 tins 25¢

ORANGE OR APPLE HAPPY HENRY — SPECIAL
Canned Drinks 3 tins 89¢

BALLET ASST. COLORS — SPECIAL
Toilet Tissue 4 rolls 89¢

E.D. SMITHS — SPECIAL
Tomato Ketchup 11 fl. oz. 19¢

GREEN GIANT WHOLE KERNEL — SPECIAL
Niblets Corn 5 tins 1.00

TREET — SPECIAL
Stewed Tomatoes 5 tins 1.00

ASHTON CHOICE — SPECIAL
Apricot Halves 2 tins 49¢

MANNING WEEKEND — SPECIAL
Asst. Cookies 99¢

VAN CAMP — SPECIAL
Beans with Pork 5 tins 89¢

BICKS SWEET MIX OR — SPECIAL
Yum Yum Pickles 59¢

VALUES EFFECTIVE UNTIL OCT. 5, 1963
25 VICTORIA AVE. & HERCHIMER & BRIDGE ST.
SHOPPING PLAZA

DOMINION

British Courts and Judges Have Come in for Criticism In Spy Cases, Sex Scandals

By GRANVILLE J. WATTS

LONDON (AP)—A workman, cleaning the statue of Justice on top of London's Old Bailey criminal court found something amiss.

"Her scales are supposed to be even," said steeplejack Roy Fawcett, "but one is at least six inches lower than the other."

Many Britons believe that it is not only the ornamental scales above the court that need adjusting. The country's courts and judges have come in for unprecedented and harsh criticism.

"Is British justice just?" read a headline in the London Daily Sketch. The article that followed claimed it was not always so.

This wholesale examination of British justice has its beginning in the rash of spy cases and "sex scandals."

SCRUTINIZE AGENCIES

The behavior of government ministers, the aristocracy, the press, the courts, the police—all have come under the microscope of public scrutiny.

Britain's lawyers are particularly concerned at what they consider the most damaging aspect of the whole business—the growing lack of public confidence in the country's courts and police.

The first cracks in the edifice appeared during the spate of spy trials that began in 1961.

Judges handed down sentences of staggering severity. Double agent George Blake, for instance, drew 42 years in prison—a total achieved by adding together sentences on a number of charges, though this practice had previously been condemned by an appeals court.

Then came the case of William John Vassall, a homosexual admiralty clerk who spied for the Russians. Names began to fly and Prime Minister Macmillan set up the Radcliffe tribunal to find out if anyone was to blame in high places.

CLEARS GALBRAITH

The tribunal cleared John Galbraith, admiralty minister who exchanged letters with Vassall. It criticized sections of the national press for the way they covered the story.

Two reporters, Brendan Mulholland and Reginald Foster, were jailed for six and three months, respectively, for not disclosing the sources of their information in the case.

Lord Chief Justice Parker observed in the case of one of them that "the citizen's highest duty is to the state."

The Sunday Telegraph, a Conservative newspaper, said British lawyers are reared in the belief that judges should be the "first defenders of our liberties against the state."

Criticism of the courts flared again when party girl Christine Keeler became the central figure in the case of West Indian jazz singer Aloysius (Lucky) Gordon. Miss Keeler gave evidence and Gordon was convicted of beating her and was jailed for three years. But the West Indian claimed he had been framed, and won an appeal.

CAUSES STORM

What caused a storm of criticism was the way in which the successful appeal was handled. Britain's Court of Criminal Appeal disposed of it in nine minutes with no reason given, apart from the fact that the transcript of a tape recording by Miss Keeler had something to do with it.

Newspapers and lawyers immediately denounced the air of secrecy surrounding the decision. Later, Miss Keeler was charged with lying at Gordon's trial.

British justice took another hard knock in the trial of Stephen Ward, who took a fatal dose of barbiturates on the last day of his trial on charges of procuring.

Press criticism varied from speculation as to whether Ward should ever have been tried at all, to the conduct of the police in obtaining evidence against him.

Dame Rebecca West wrote that Ward was "killed by the law, as surely as if he had been the victim of capital punishment."

CHANGED EVIDENCE

In the case, call girl Ronna Ricardo changed her evidence, claiming that the police had threatened her into making statements she said were not true.

The question of police interrogation has come in for special attention.

Said a Sunday Telegraph special article:

"How often British police methods lead to false confessions cannot be exactly known. But there have been quite a number of recorded instances."

The position was put even more strongly by writer Connor Wath in The Daily Sketch: "The police often talk of detaining someone for questioning. The police have no right to detain anyone for questioning. A citizen may volunteer to answer questions. Or he may be arrested and charged. Prolonged questioning, until the suspect says something incriminating, is against the law. But it does happen."

Replies a top police official: "We don't beat them with truncheons, as some people seem to believe, but if we were not allowed to question them as need be, guilty men would get off scot free."

MAKE ARREST

AYLESBURY, England (Reuters) — Another man was arrested Tuesday night in connection with Britain's $7,000,000 mail train robbery in August. Martin Harvey, 28, a London driver, was arrested and charged at Aylesbury police station—a few miles from the scene of the crime—with receiving £51S ($1,554) knowing it to be stolen.

Leaders of Kurdish Revolt Say Movement Stronger

The following dispatch is from a correspondent who has just returned after two months as the front of the civil war in Iraq between the Kurds and the Baghdad government.

By ALEX EFTY

NICOSIA, Cyprus (AP) — Leaders of the Kurdish revolt in north Iraq say their movement is stronger than ever after two years of savage war against the government but is getting support neither from the Soviet Union nor the West.

The rebels express confidence they will eventually accomplish their objective: A self-ruling, autonomous Kurdish region in the north.

Starting from scratch in September, 1961, with no organization and no supplies, they have fought the Iraqi Army to a standstill and retained control over almost all the mountain regions of what they call Kurdistan.

This rebellion is the sixth Kurdish revolt since 1900. Previous attempts to achieve self-rule failed, the leaders say, because they were little more than tribal uprisings.

Now they contend the Kurds are united—the powerful tribal chiefs of the north and their armed tribesmen, the farmers of the southern regions, Kurdish city workers and intellectuals.

The government's activity in burning fields and bombing villages, they say, strengthens the feeling of unity and swells the ranks of peshmerga, the unformed rebel army.

DENY SOVIET AID

Though Mullah Mustafa Barzani, the rebel chief, and 500 of his followers spent 1946-58 as political refugees in the Soviet Union, the Kurds deny their rebellion is Communist-inspired or that they get help from Russia.

The few outsiders who have met Barzani consider him a conservative tribal chief.

A 20-man central committee, which decides party policy, is composed of lawyers, journalists, scientists, civil servants, army officers and other educated men who are avowedly anti-Communist.

There is no government in the strife-torn rebel land, but the Kurdish Democratic Party performs many functions of government.

Village party committees collect taxes and arbitrate disputes. The party runs a tobacco monopoly. To beat the government's tight blockade of Kurdistan, it imports and distributes tea, sugar and cooking fat—three key staples.

In the mountain wilderness, this correspondent saw vast, gloomy caves stacked high with these goods, smuggled into Kurdistan for future use.

One of the caverns houses a radio station and the printing plant for the party newspaper.

The pride of the party is the expanding peshmerga, a disciplined, well-trained and organized army. Commanded by six Kurdish colonels who deserted from the government army, it is gradually replacing the irregular guerrilla tribesmen maintained by the Aghas.

Both Barzani and the political party leaders say the West seems hostile to the Kurds while offering arms to the Iraqi government.

The Kurds argue that Western interests would be served if the Western powers interceded with Baghdad to end the war.

The Western oil interests are in northern Iraq, they note, and the Kurdish lands are strategic territory, for here the borders of Iraq, Iran and Turkey converge with the Soviet Union.

BRUNO SAYS:

"IS YOUR CAR SAFE FOR WINTER DRIVING"

FOR ONLY $2.00

I will inspect the following with you . . .

BRUNO RISSI MECHANIC

- Alignment—caster, camber, toe-in
- Steering mechanism
- Brakes
- Battery and cables
- Shocks
- Muffler and tail pipe assembly
- Front wheel bearings

If work needs to be done, I will apply the $2.00 towards the cost of the work.

GOODYEAR

YOU'LL ENJOY DEALING WITH SPECIALISTS!

SERVICE STORES

W. Moira and N. Front Sts. Dial WO 8-6435

FOR JUST $2.50 DOWN

YOU CAN BUY A

CANADA SAVINGS BOND at

DOWN PAYMENT OF $2.50 —
$2.50 FOR A $50 BOND, $5 FOR A $100 BOND, etc.
BALANCE IN EASY INSTALMENTS OVER A YEAR

MY BANK" IS 3 MILLION CANADIANS

B of M

BANK OF MONTREAL
Canada's First Bank

YOU CAN BUY YOUR BONDS for cash or by instalments at your neighborhood B of M branch

Cherney's

Fall

FURNITURE

Festival

BIG, 16-PAGE FULL COLOR CIRCULAR FILLED WITH . . .

- New Decorating Ideas!
- New Furniture Trends!
- Exciting Savings!

IT'S COMING

Watch For Your Copy In The Mail!

Cherney's FURNITURE WORLD

AT THE PLAZA IN BELLEVILLE

CHERNEY'S CUSTOMERS . . . are the best judge of value!

SPORT BRIEFS

TURN DOWN $500,000

MONTREAL (CP) — Laurent Bourgon, manager of Miron Stables, said Tuesday an offer by Walnut Hall Stud Farm of Donerail, Ky., to purchase Tie Silk, prize-winning trotter, for $500,000 has been turned down. Tie Silk, a seven-year-old, was purchased four years ago by Miron Stables and has since won $282,000.

CLAIM RECORD

SANTIAGO, Chile (AP) — Dick Dorworth of Reno, Nev., and C. B. Vaughan have claimed a world record in speed skiing. Each registered a speed of 106.519 miles an hour on a special 100-metre slope Sunday at the Portillo ski resort in the Andes.

HAVE MORE TROUBLES

SAN FRANCISCO (AP)—The injured right arm of quarterback John Brodie of San Francisco '49ers will be placed in a cast for six weeks, compounding the problems of the winless National Football League club. Brodie broke his passing arm in a spring auto accident. The arm was reinjured Sunday when he was tackled in a game against Minnesota Vikings. The injury leaves newly - appointed head coach Jack Christiansen without a fully-tested regular quarterback.

RIFLEMAN RETIRES

OTTAWA (CP) — Lt.-Col. William J. (Bill) Strachan, 51, three times captain of Canada's Bisley rifle shooting team, is retiring from the regular army this month after 28 years' service. A native of Ottawa, he has been assistant director of ordnance services at headquarters here since October, 1959.

SOONERS RISE

NORMAN, Okla. (AP) — Oklahoma Sooners, once again a ferocious band of football warriors after seven years of relative mildness, were named Tuesday the No. 1 U.S. college football team in The Associated Press weekly poll. Alabama held on to second place with 402 points.

TV—Radio Column

Organized Crime Provides Gripping Television Fare

By CYNTHIA LOWRY

NEW YORK (AP) — CBS' live coverage of the Senate subcommittee hearings on organized crime provide the most gripping television fare in a long time. The other networks' summaries of highlights failed to capture the impact of Joseph Valachi's testimony.

Valachi, convicted burglar, narcotics dealer, confessed accomplice in cold - blooded murder and defector from the secret underworld organization, Cosa Nostra, has given a shocking account of life inside a crime syndicate run by feudal overlords.

His testimony is hard to follow. Valachi's diction is muddy. His sentences are a strange mixture of slang and legal phrases. Most difficult of all is his cast of characters. Most have two names, used interchangeably. It was hard, for instance, to remember the other names of Nick the Thief, or of Dutch Augue and I never did find out the real name of Chick Ninety-Nine.

Valachi testified in a matter-of-fact patient voice. Even the senators, who had heard the story in closed session, looked flabbergasted. One interrupted a complicated account of a killing contract to ask Valachi if all this seemed to him "as natural as breathing."

The witness calmly agreed it did.

CBS' new Chronicle series, which will occasionally take over the CBS Reports Wednesday night spot (7:30-8:30 EDT) bows in tonight. Initial program is called The French, They are so French, and will take a look at Frenchmen—through French eyes.

W AND S RETURN

Wayne and Shuster will do four one-hour special programs on CBC television this season starting Oct. 21.

Nfld. Caribou Will Be Tagged Again This Year

ST. JOHN'S, Nfld. (CP) — Provincial government wildlife biologists will tag caribou again this year as the herds cross Victoria Lake in central Newfoundland, southward-bound on their annual fall migration.

The caribou are marked to determine their migration routes and to find out whether there is any mixing of herds.

About November the caribou herds in the interior move to traditional feeding grounds. Most of the herd from the Buchans area swim Victoria Lake.

Aircraft spot the caribou and information is radioed to the biologists' camp on the shore of the lake. The swimming animals are intercepted and, with the use of a large shepherd's hook, are held in the water while metal tags and colored streamers are fastened to their ears.

About 100 were tagged last year, and chief biologist Tom Bergerud says a similar number may get the tags and streamers this year.

It is not known whether the congregation of herds in the interior during the winter remains distinct or whether there is a general mixing of animals from separate summer herds. Observation of tagged animals and information from hunters will also indicate general homing instincts.

BEAUTY ON PANEL

Marilyn Van Derbur, a former Miss America, will appear as a guest panelist on "To Tell the Truth" on CBS television.

AT THE PARK — Sadistic master-at-arms Robert Ryan (left) accuses foretopman Terence Stamp (centre) of mutiny to the ship's captain, Peter Ustinov, in this dramatic scene from "Billy Budd," an Allied Artists release in CinemaScope, at the Park Theatre for its Belleville showing. Robert Ryan, Peter Ustinov, Melvyn Douglas star with Terence Stamp. On the same program 60 howls a second in "The Great Chase", starring Buster Keaton and Douglas Fairbanks Sr. One complete show starts at 7:25 p.m.

AT THE BELLE — Tomorrow — Marlon Brando, as Fletcher Christian, prevents mutineer Richard Harris from flogging Captain Bligh (Trevor Howard) in this scene from Metro-Goldwyn-Mayer's "Mutiny on the Bounty", the most exciting and romantic real life adventure ever told. The spectacular picture beginning Tomorrow, at the Belle Theatre, for an extended engagement was filmed in Ultra Panavision and Technicolor, in Boa-Bora, Moorea and fabled Tahiti with a cast of thousands.

TOUCHING SCENE in the play "Juno and the Paycock" is rehearsed by Jackie Burrows and William Brydon, both of the Crest Repertory Company. The Crest will present the play, sponsored by the Belleville Theatre Guild, October 5th at B.C.I.

CJBQ Program Highlights

WEDNESDAY

8.45—The Chinese Puzzle. Fifth of six parts - today dealing with the fall of traditional China.
11.00—News Roundup. Local and national.

THURSDAY

6.15—Up With The Sun. The right way to start the day.
10.15—Around The Bay. A calendar of coming events.
12.45—World Series. From Yankee Stadium. Yankee vs Dodgers.
9.00—Continental Holiday. Music from European Countries.
11.08—Larry's Hideaway. Where the big bands, combos, the vocal greats meet.

CJBQ

FM 97.1 mc/s

Regularly scheduled programs on CJBQ AM are broadcast on CJBQ FM except during the following time periods.

WEDNESDAY

8.00—Concert Time. The Utrecht Philharmonic Orchestra and the Amsterdam Concertgebouw orchestra.
9.00—Music As You Like It.

THURSDAY

12.30—Luncheon Music.
2.30—Master Works of France.
2.05—Afternoon Concert.
9.00—Music As You Like It. Popular Arias, Concertos, overtures and symphonies.

Rollie Hemsley Is Released

INDIANAPOLIS (AP) — Rollie Hemsley, who managed Indianapolis Indians to the regular season and playoff championships of the International League, was released by the Indians Tuesday.

No explanation for the dismissal was given. Hemsley, 56, was a major league catcher for 20 years and has been a manger or coach since 1949.

"Jest a Second"

"I came first in the polythene sack race."

Movie Column

Lulu's Back in Town But - - Now She's a Celebrity

By BOB THOMAS

HOLLYWOOD (AP) — Lulu's back in town, and what a difference!

She left last summer as Lulu Porter, a fairly obscure singer. Now she's an international celebrity.

Who's responsible? Contrary to printed reports and indignant congressmen, it wasn't Pierre Salinger, says Lulu.

The story was that the presidential press secretary caught Lulu's act at a Beverly Hills club and recommended her to represent the United States at the Polish International Song Festival.

This brought a blast from Representative William Widnall (Rep. N.J.) that the U.S. cultural exchange program had "fallen on evil days indeed" if the choice of artists was being made by "important administration officials who have no real experience in the arts."

Lulu had this to say:

"He (Salinger) came to see me perform and later said some nice things about my performance, also in the party was Pat McDermott (once Marilyn Monroe's press agent) who went to work for the U.S. Information Agency.

OTHERS WOULDN'T GO

"I understand that later efforts had failed to get such names as Polly Bergen, Anna Maria Alberghetti, Sandra Church and Joan Baez to go to the festival. Pat McDermott suggested that we might send an unknown, and she mentioned me."

Lulu, who was working her way up to the better niteries, was ready and willing. With manager Jerry Fonarow, she took off for Warsaw.

Competing against the natives of 25 other countries, she was a sensation, winning the title of best singer at the festival.

Lulu, 22, has returned to appear on the Johnny Carson and Steve Allen television shows. She has her pick of recording contracts, television and supper club engagements.

The Trots

CAMPBELLVILLE, Ont. (CP)—Johnnie R., a nine-year-old gelding owned by Doug Palmer, won the featured $1,200 trot at Mohawk Raceway Tuesday night.

The winner was timed in 2:08.2 for the mile and paid $29.90, $13.50 and $5.50. Johnnie R. came on in the stretch to defeat Hannah Dean who paid $22.50 and $7.10. Show horse Flash Song returned $4.10.

THEATRE FEATURE TIMES

AT THE BELLE — George C. Scott, Dana Wynter, Clive Brook in "The List of Adrian Messenger," 2.30-7.30-9.15.

AT THE PARK — In Color — "Girl Can't Help It", Tom Ewell, Jane Mansfield, Edmond O'Brien, Julie London, Ray Anthony, 7.30—"Love and the Frenchwoman" — All star cast, 9.20.

El Rancho and **CHICKEN PALACE**

OPEN

7 a.m. to 1 a.m. Daily

Sundays 11.30 a.m. to 8 p.m.

PHONE

WO 8-8217

for Banquet Room Reservations, available for Parties, Bridge Clubs, Teas and Meetings.

STARTS TOMORROW

FIRST BELLEVILLE SHOWING

"BILLY BUDD may win the Oscar for the greatest picture of the year!" -HARRISON CARROLL L.A. Herald-Examiner

BILLY BUDD in CINEMASCOPE

ROBERT RYAN · PETER USTINOV

MELVYN DOUGLAS and TERENCE STAMP

SECOND FEATURE

For the thrill of your life be sure to catch . . .

!!THE GREAT CHASE

Starring Bust Keaton — Douglas Fairbanks Sr.

● LAST DAY ●

"Girl Can't Help It"

"Love and the Frenchwoman"

Park

"Girl Can't Help It" 7:30

"Love and the Frenchwoman" 9:20

QUINTE **Drive-In**

TRENTON AT BAYSIDE

JULES VERNE'S **MASTER OF THE WORLD** MAGNACOLOR

PIER ANGELI and EDMUND PURDON

WHITE SLAVE SHIP in COLORSCOPE

ADULT ENTERTAINMENT

Tonight is Buck Night A Carload for a Dollar

AT LAST!.. THE MOST EAGERLY-AWAITED MOTION PICTURE EVENT IN MANY YEARS!

METRO-GOLDWYN-MAYER PRESENTS THE NEW

MUTINY ON THE BOUNTY

THE MOST ROMANTIC ADVENTURE EVER LIVED BECOMES THE MOST ROMANTIC ADVENTURE EVER FILMED

Technicolor

MARLON BRANDO TREVOR HOWARD RICHARD HARRIS

Tomorrow AT POPULAR PRICES DIRECT FROM ITS ROADSHOW ENGAGEMENT

"THE BOUNTY" Sails Daily at 2:00 — 8:00

BELLE A FAMOUS PLAYERS THEATRE Free List Suspended

LAST DAY "The List of Adrian Messenger" 7.00 9.00

C.J.B.Q.-FM – BELLEVILLE – TRENTON PRESENTS THE

NORTH AMERICAN AIR DEFENCE COMMAND BAND

CONDUCTOR: Lt. Col. Mark Azzolina

SUNDAY—OCTOBER 13th.—8:00 P.M.

BELLEVILLE COLLEGIATE AUDITORIUM

ADMISSION BY TICKET ONLY — AVAILABLE FREE AT CJBQ's OFFICES, 11 VICTORIA AVENUE. OR WRITE CJBQ-FM, P.O. BOX 488, BELLEVILLE

CLASSIFIED ADVTS.

WANTED - MALE

EXPERIENCED
CARPET SALESMAN
REQUIRED
Excellent Opportunity
Salary and Commission
Fringe Benefits
Phone E. D. TOMSETT
WO 8-5563
O3-3t

BOY FOR PART TIME KITCHEN help. Preferably high school student. Apply in person only. Dolphin Sea Foods, 345 Front Street. O3-tf

CHEDDAR CHEESEMAKER REquired, steady employment, give age, experience and qualifications, state salary expected per week or rate per hundred. Write Box 62, Ontario Intelligencer. O3-6t

YOUNG MAN FOR COOKING DEpartment. Apply P.O. Box 322 Belleville. O2-4t

EXPERIENCED NEW AND USED car salesman by one of Belleville's leading dealers. Apply Box 3, Ontario Intelligencer. O2-3t

COOK FOR DEER HUNTING camp November 4 to 16 in exchange for hunting privileges. All expenses paid. WO 2-2170. O3-6t

EXPERIENCED FENCE BUILDER Call Thurlow 39-R-12. O3-3t

MAN ABLE TO DIRECT HOUSE and apartment construction for small investment company. Must be able to do some travelling. Salary and bonus. Write Box 18 Ontario Intelligencer. O3-3t

2 SALESMEN FOR BELLEVILLE area to handle nationally known products. Men who would like to better their income preferred. Apply Fuller Brush Co., 36 Point Crescent, Kingston. O1-3w

DRIVER SALESMAN AGE 25-45 Apply in person, Robin's Dairy, 194 Coleman Street. O1-3t

CARETAKER REQUIRED. APPLY in writing, stating age, qualifications and experience to The Belleville Separate School Board P.O. Box 36 Belleville. O1-3t

MECHANICS

Class A. Truck. Night Work. Union Shop. 5 Day Week.
DIRECT WINTERS TRANSPORT
Toronto, 335 Queens Quay West
G. MILLER 362-1881
S26-6t

WANTED - FEMALE

COMPETENT PERSONABLE PERSON
for counter and table service and some short order work. Age 20-30. Required Immediately
For new Coffee Shop in
Westgate Plaza
Good starting rate
Hours 3.30 to 11.30
Sunday's Free — WO 2-7713
O3-tf

GOOD WEEKLY COMMISSIONS wearing lovely dresses given as bonus. Just show Fashion Frocks to friends. No canvassing, investment, experience necessary. North American Fashion Frocks, Ltd., 3433 Industrial Blvd., Dept. 11, 3950 Montreal Que.

RELIABLE WOMAN FOR BABY sitting in West Hill home. WO 2-8353. O1-3t

EXPERIENCED PRACTICAL nurses. Shift and part time work. WO 2-4137 after 5 p.m. O3-3t

BABY-SITTER 5 DAYS WEEK. WO 8-8597 after 5.30. O2-3t

LADIES FOR LIGHT OFFICE dusting, evenings between 6 and 10. Applicants must drive own car, mileage paid, uniforms, supplied. Write Box 60, Ontario Intelligencer. S30-3t

RELIABLE WIDOW OR RETIRED lady to care for home. Private room. Must be fond of children. WO 2-2850 after 7. S4-tf

NEED EXTRA MONEY? $50.00 and more, can easily be earned by showing our fabulous Christmas cards, gifts, toys, to friends and neighbors. Our exciting, full-color catalogue makes it easy to get plenty of orders. No experience necessary. Send no money Write today for free catalogue and Christmas cards on approval. Monarch Card Co., Dept. 1, 217 Cannon, Hamilton. Jy22-3mts.

AVON CALLING

EARN EXTRA MONEY
FOR CHRISTMAS
Selling beautiful Avon cosmetics. Only 2 open territories left in Belleville.
SO DON'T DELAY
WRITE OR CALL COLLECT
MRS. J. LIPOWSKI
415 PALACE ROAD
Kingston, Ontario
Phone 542-5083
S26-6t

AGENTS WANTED

AGGRESSIVE SALESMEN WITH car — Make big money by working a Familex dealership full or part time. A business of your own, tremendous profits. A large variety of cosmetics, daily necessities, farm products, brushes etc. Write for details: Familex, Dept. O-1, 1600 Delorimier, Montreal.

WANTED MALE OR FEMALE

OFFICE WORKER WITH ACcounting experience. Apply P.O. 322 Belleville. O2-4t

APPLE PICKERS, HAROLD Bonter, 4 miles west of Rednersville. S13-tf

ACCOMMODATIONS WANTED

3 BEDROOM HOUSE WITH basement, furnace near schools, buses, centrally located by November 1. Reply to 75 Lemoyne Blvd. E., Apartment 6, Longueuil P.Q. O1-3t

ACCOMMODATIONS WANTED

ROOM, BOARD and DAY CARE
For Young mother and baby. Prefer in Riteway Store District
WO 2-3487 Extension 1
Before 2 p.m.
S30-3t

3 BEDROOM MODERN HOUSE, professional man with one child. Phone 396-3237 Deseronto. O2-4t

3 OR 4 BEDROOM HOUSE TO rent $115. monthly. Yanover Realty. WO 2-4346. O3-3t

5 OR 6 ROOM REASONABLY new apartment, heated, good district, responsible people, reasonable rent, required November 1st. Apply Box 5 Ontario Intelligencer. O3-3t

WANTED

WE WILL PAY CASH FOR YOUR piano. Phone WO 8-6463 Kuntze's. Front Street. S13-ev-m-w-f-tf

PEOPLE IN THE BELLEVILLE Area who answer their phone all week "Share the United Way" will be eligible to win "Thanksgiving Turkey", during United Appeals Telephone Contest. S30-O3

STUDENT NURSE WISHES RIDE to Toronto Thursday morning. WO 2-4128. O1-3t

TO BUY CHILD'S DOLL CARriage. Deseronto 396-3082. O1-3t

GIRL'S USED SIDEWALK BIcycle, in good condition. WO 2-3572 O2-3t

GOOD HOME FOR COCKER spaniel male. 3 years. Suitable for adults and older children. WO 2-1871. O3-3t

$5,000 FIRST MORTGAGE, NEW house as security. Apply Box 4, Ontario Intelligencer. O3-3t

TUTOR FOR GRADE 13 CHEMIStry. Box 6, Ontario Intelligencer. O2-3t

RESERVATIONS FOR STAFF PARties, Banquets, Dinner Parties, Wedding Receptions - Jim's Place Dining Room - Kingston Road - Phone Jim - WO 2-0147. S24-1m

WANTED PIANOS IN EXCHANGE for furniture or cash. F. M. Barrett Co., WO 8-5231. S4-tf

EMPLOYMENT WANTED

RELIABLE WOMAN WILL KEEP house or baby sit, 5 days weekly. West Hill. WO 2-6313 after 5. O2-3t

RELIABLE WIDOW DESIRES housekeeping position. Good references. Write Box 110, Ontario Intelligencer. O2-3t

HOME RENOVATIONS PAINTING and decorating. Free estimates. WO 8-7341. O2-1m

MATURE WOMAN WISHES EMployment evenings and weekends. Experienced receptionist, typist, meeting people. Phone WO 2-8305. O1-3t

STENOGRAPHER, SHORTHAND, typing and bookkeeping, experienced, desires full time employment, Box 8 Ontario Intelligencer. O1-3t

ODD JOBS, WINDOWS CLEANed storms put on, painting, etc. WO 2-6320. S28-6t

DELIVERY AND CARTAGE $2.50 hour. Dry-wall applied and filled, framing, flooring, roofing, rumpus rooms $1.50 hour. WO 2-8305. S19-1m

REAL ESTATE WANTED

FARMS, ANYWHERE, ANY SIZE. List your farm with the firm most active in "The Farm Field" Free appraisals. B. G. Foster, Broker, Cannifton. WO 2-4095. S27-1m

WE NEED HOUSES TO SELL. 3 and 4 bedroom homes urgently needed in all parts of the City. For prompt action list your house for sale with W. J. McCormick Realty Ltd., 39 Station Street. WO 2-5397 M19-tf

ROOM AND BOARD

ROOMS, NO MEALS, HOME PRIvileges. On bus route. WO 2-4052. O3-3t

ROOMS FOR SLEEPING BY night or week. Single or double. WO 2-8969. S17-1m

TO LET

ONE BEDROOM BUNGALOW with fireplace and garage. Oil floor furnace. WO 8-6704. O2-6t

PLEASANT, HEATED APARTment, East Hill, 3 rooms and bath unfurnished. H.D. wiring on bus line. Available October 15. WO 8-6976 after 6 p.m. O1-3t

2 BEDROOM UPSTAIRS APARTment, large living room & kitchen. Private entrance and bath. Possession immediately. 270 Charles St. S23-tf

TWO BEDROOM UPPER DUPLEX unheated $45. monthly 320 John Street. WO 8-6986. Jy24-tf

TWO BEDROOM DOWNSTAIRS heated apartment. Close to downtown. $85. monthly. Possession immediately WO 8-6634. O1-6t

2 BEDROOM GROUND FLOOR, heated apartment, tiled floors, heavy duty wires, veranda and attached garage. Private entrance, recently decorated, rent $80. Available October 15. WO 2-3271. O1-3t

4 ROOMED UNHEATED APARTment, 2 bedrooms upstairs, East Hill. Gas furnace $75. monthly. WO 2-1418. O1-3t

2 BEDROOM, SELF-CONTAINED heated apartment. Available November 1. WO 8-6852. O1-5t

FURNISHED MODERN ONE BEDroom apartment panelled living room, completely private $65. WO 2-8076. S28-tf

LARGE 2 BEDROOM, HEATED apartment, private bath and entrance, 31 Jones St. Apply 28 Johnson St. S24-tf

PARKDALE COMMUNITY CENtre - Make your reservations now for Banquets, Staff Parties and Catering by Jim's Place Dining Room - Phone WO 2-4487 or WO 2-0147. S24-1m

4 ROOM BUNGALOW ON BAYshore, Rossmore. WO 2-0941. S23-tf

SIX ROOMS AND BATH, 3 BEDrooms, hardwood and tile floors, good condition, 215 Albert Street. Apply 213 Albert St. after 4.30 p.m. S3-tf

TO LET

DESIRABLE
PROPERTY
FOR RENT
House with attached 2-car garage, partly furnished, choice location, overlooking Bay of Quinte on Rednersville Road 3 miles from Belleville.

Accommodation consists of large living room with fireplace, separate dining room, kitchen, family room, four-bedrooms, bathroom (one and a half), oil heating, available November 1.

APPLY TO BOX 80
ONTARIO INTELLIGENCER
at once for interview with owner, week of September 23
S30-1w

5 ROOM SEMI-DETACHED HOUSE with sunroom, hardwood floors, laundry facilities. West Hill. Nicely decorated. WO 2-4828. S25-tf

2 BEDROOM APARTMENT, UNheated $75. monthly. Apply 130 Burnham Street, between 6 and 9. S26-tf

COMPACT 3 ROOM HOUSE AT Bayside, $30. monthly. WO 2-3512. S26-tf

3 ROOM APARTMENT AND GARage, corner Bridgate and Dundas East. Not suitable for children, $25. monthly. WO 8-6310. S3-tf

THREE BEDROOM
HEATED APARTMENT
Eleven hundred square feet living area, 20-foot living room, 12 Applewood Drive, Westgate, best residential area, washer and dryer, T.V. hookup, large parking area. Available immediately.
RENT $105.
WO 2-7704
S27-tf

NEW MODERN 3 BEDROOM home, close to schools and downtown, sundry tube in basement. WO 2-5346. O2-3t

2 BEDROOM, HEATED UPPER apartment, child welcome, non drinkers, evenings 45 East College, corner of Geddes Street. S19-tf

LOWER DUPLEX APARTMENT. West Hill, large kitchen, living room, bedroom, sun porch, 3-piece bath, gas furnace supplied. $60. Available November 1, WO 8-5716 or WO 2-6697 after 5.30. O3-tf

UPPER SELF - CONTAINED apartment 3 rooms with 3-piece bath, heated, H.D. wiring, tile floors, bright and clean, corner North Front and Evans. $65. monthly. Days WO 2-4328, Evenings WO 8-8937. O2-3t

5 ROOM UPPER APARTMENT, self-contained, heated, adults. Phone WO 8-7910. O1-3t

FURNISHED, HEATED, BED SITting room, will rent separately or with furnished kitchen, central. WO 8-6806. O1-3t

ATTRACTIVE APARTMENT IN modern triplex, East Hill residential area, large bright living room, modern kitchen, bath. One bedroom. Private entrance, parking. $80. WO 8-8607. O1-tf

HEATED ONE BEDROOM APARTment, stove and refrig. furnished heated batchelor apartment, T.V. hookup, laundry facilities, garage, modern apartment building. West Hill. WO 2-1384 or WO 2-1543. O1-tf

THREE BEDROOM HOUSE, COLlege St. E. $50. monthly, immediately available. Gerald Joyce Realty, WO 2-5326. O1-6t

SECOND FLOOR, SELF-CONtained, 3 room unheated apartment near hospital $45. Adults. WO 2-1635. O1-3t

A HOME AWAY FROM HOME. Y.M.C.A. 20 Campbell St. Single rooms. Reasonable rates. S3-tf

NEWLYWEDS, SMALL HEATED apartment. Stove, refrigerator, convenient location, parking, completely private, Adults evenings. WO 2-3603. S16-tf

TWO BEDROOM
APARTMENT
Furnished or unfurnished, private entrance, good location. East Hill, near hospital, heat and hydro. Garage.
WO 2-8336
S16-tf

HOUSEKEEPING AND BACHElor apartments, 1 and 2 rooms completely furnished and heated, private bathroom, parking. Weekly or monthly rates. Blue Inn Motel. S3-1m

3 ROOM HEATED APARTMENT. bath, ground floor, separate entrance. Dufferin Avenue. $75. WO 8-3663. S18-tf

LARGE 2 BEDROOM GROUND floor apartment heated, available October 1. Apply Victoria and Grey Trust Company. WO 8-6417. A30-tf

3 BEDROOM HOUSE, CLOSE TO downtown. Available October 1. EX 2-8853. S26-tf

3 ROOM APARTMENT, PRIVATE entrance and bath. Hydro and water supplied. Reasonable Rent. Phone Trenton EX 2-5028 after 3 p.m. S30-1w

THREE
BEDROOM HOUSE
On Charles Street. Living Room, Kitchen, bathroom, garage, $90. monthly, heated.
WO 2-5856
AFTER 5 P.M.
S30-6t

FURNISHED APARTMENT, BEDsitting room, kitchenette, private entrance, utilities supplied, suitable for one or couple. WO 8-6889. O1-3t

GEORGE STREET
2 duplex apartments, 2 bedrooms in each, large rooms, completely self-contained, hot water oil heated.
$100. Monthly
GERALD JOYCE
REALTY LIMITED
WO 2-5326
S23-tf

2 BEDROOM UPSTAIRS APARTment, heated, hot water, supplied private entrance and bath, close to down town, $75. monthly. WO 8-8193. S11-tf

2-BEDROOM APARTMENTS, IN fully modern new building. Refrigerator and stove supplied. Washer and dryer available. Occupancy September 1. Apply Superintendent, 45 Benjamin St. Apartment 23. Ag2-tf

TO LET

3 ROOM SELF-CONTAINED apartment and garage, in Rednersville, built-in cupboards, low rent. Available October 1. WO 2-1618 or WO 2-3894. S27-tf

RENTALS, MARSHALL REAL Estate, 30 MacDonald Gardens WO 2-6283. M1-tf

TWO BEDROOM UPPER DUPLEX unheated, $30. monthly. 382 John Street. WO 8-6986. S29-tf

APARTMENTS AND HOUSES TO rent. Louis Yanover, Broker, WO 2-4346. Office 247 Dufferin Avenue. S26-1m

BELLEVUE APARTMENTS THIRD floor heated apartment, Janitor service. Phone WO 8-6283. A3-tf

TWO-ROOM OFFICE SUITES, Front Street. Immediate possession. Apply Victoria and Grey, WO 8-6417. Ap27-tf

LARGE 4 ROOM, SECOND FLOOR, heated apartment $65. includes attic, verandah, garage. Private entrance, central residential area WO 8-3329. S27-tf

½ DOUBLE HOUSE, 1 BEDROOM, unheated, 290 Albert St. $45. monthly, WO 8-7532. O2-3t

QUIET APARTMENT, WILLIAM Street near Bridge East, 2 bedrooms, large living room, kitchen and bath. Private entrances. Refrigerator, stove and TV hook-up included. Hot water heated $85. Adults. WO 8-8017. O3-tf

SELF - CONTAINED, HEATED apartment, 1 bedroom, living room, modern kitchen, 3-piece bath. East side, TV antenna, Reasonable. Immediate possession. WO 2-3905. O3-tf

6 ROOM BUNGALOW. DIRECTly across from school. WO 8-6377 after 5.

ATTRACTIVE
MODERN APARTMENT
Living room, 2 bedrooms, kitchen, bathroom, garage.
WO 2-3693
O3-tf

2 BEDROOM HOUSE, DINING and living room, large kitchen, furnace, garage, available September 1, contact Tom Haslip, Bill Deline Limited. WO 2-3483 days WO 2-1870 evenings. A28-ev-m-w-f-tf

WAREHOUSE, PINNACLE ST., 1,300 square ft. with trucking facilities. WO 8-6715. F4-ev-m-w-f-tf

BACHELOR
APARTMENT
IN
NEW APARTMENT
BUILDING
170 College St. W.
WO 8-5309 before 5 p.m.
WO 2-0762 after 5
O2-ev-m-w-f-tf

6 ROOM HOUSE. AVAILABLE October 15. No objection to 2 or 3 children. Victoria and Grey Trust. WO 8-6417. S27-tf

APARTMENTS
New modern apts. $100-$120. monthly. Heated. Stove & frig. optional.
2 bedroom upstairs apt. $90.
2 bedroom upstairs apt. $70.
3 bedroom house with den $130.
APPLY
Gordon Woods
Real Estate
159 FRONT STREET
OR CALL WO 8-6471
S28-O2-4-8-10-12-15

BAYSHORE HOME
Living Room, Family Dining Room Kitchen, 3 Bedrooms, 2 Baths, Playroom and Den.
WO 2-8719
O2-3t

APARTMENT, 3 ROOMS, LAUNdry, 3-piece bath, sunporch and garage. Private entrance, $45. monthly, including hydro, 170 Cannifton Road. WO 8-8603. S30-O2-4

2 ROOM FURNISHED APARTment with heat and hydro. Close to downtown. WO 2-3763. S30-3t

3 BEDROOM, LIVING ROOM, kitchen, immediate possession, very clean inside. For information WO 8-3372 after 5. S30-3t

6 ROOM BRICK HOUSE, CENTral, full bath, oil heat, H.D. wiring $90. Immediate Possession. WO 2-6184. S30-3t

2 ROOM HEATED, APARTMENT, self-contained, suitable for working couple. WO 8-7285. S30-3t

ONE BEDROOM APARTMENT furnished, including TV, hydro, parking, adults only. WO 8-7834. S30-3t

LOTS FOR SALE

SUB-DIVISION APPROVED LOTS close to Belleville. Terms. WO 2-7696. S13-1m

FOR SALE OR TRADE

FACTORY MADE HOUSEBOAT for sale or will trade for cottage for information call WO 2-4307. O1-3t

FOR SALE

FRIGIDAIRE, HEAVY DUTY ELectric range, excellent condition. A good buy. Apply 11 Emily Street. S24-tf

LUXURY LINE CAPRI
BOAT and FABULOUS
40 H.P. MOTOR
FULLY EQUIPPED
Reg. $1,095.
SALE PRICE $995.
SIMPSONS-SEARS
329 FRONT STREET
WO 8-5591
S28-3t

FOR SALE

ROSES, TREES, SHRUBS, EVERgreens, vines, perennials, fruit stock. Quinte Nurseries, 3 miles west Belleville. Trent Road WO 8-7633. Ag21-tf

POTATOES. PHONE CLARENCE Vanclief. WO 8-7385 Jy24-tf

USED GARDEN TRACTOR WITH plow and cultivator. Apply 313 North Front Street. O1-3t

GUITAR, CHEAP. VENETIAN blinds, assorted sizes. WO 2-4023 O1-3t

LIGHTING
FIXTURE
SPECIALS
$1.98
12" white frosted bedroom fixture
2 Lamp $1.98
Chrome Bath Bracket
White and Crystal Glass
Razor Outlet
$1.98
Hall Fixture
Brass With Frosted Globe
$1.98
Brass Pulldown Fixture
2 Bulb $9.95
Open Friday Evenings Until 9
FINKLE ELECTRIC
334 Pinnacle St. — WO 2-5331
A17ev-w-f-tf

SHOTGUNS, AMMUNITION, hunting licences, rifles, handguns, scopes, sights, custom gunsmithing. Ox Bow Gun Shop, 437 Bridge East. A15-tf

WILSON'S NO. 1 WHITE HONEY, Extracted and comb on Belleville market or at our home, Roslin. S19-1m

ALUMINUM STORM AND screen doors, full 1¼ inch thick, $37.50. Aluminum storm windows with screen, Eighteen dollars, plus Federal and Provincial tax. Free installation. M. Moran. WO 8-7341. M9-tf

CITY WATER 1,000 GALLONS. Prompt delivery. John Huffman. WO 2-5473 or WO 2-9486. S3-1m

CHAIN LINK
FENCE
SOLD AND ERECTED
BY
MACKENZIE FEEDS
LTD.
47 SOUTH FRONT ST.
WO 8-5541
F12-ev-w-tf

ONE ONLY — NEW
1963 7½ H.P. ELGIN
MOTOR
Regular $245.
SALE PRICE $219.
Simpsons-Sears
WO 8-5591
S3-tf

LADIES FULL LENGTH BROWN fur coat and hat. Size 14-16. Cheap WO 8-9002. S27-6t

SMALL SHETLAND PONY REgistered. Western show saddle, harness and cart. Also 10 man snowmobile chassis less motor. All new. 473-4115 Madoc. S27-6t

INSOMNAL CAPSULES. NERvous? Jittery? Can't Sleep? Try Insomnal, 24 for $1.25. Lattimer's Drug Store. S6-1m

150 HEREFORD AND DURHAM stock calves and 1½ year old stocker steers and heifers. Sale Wednesday, October 9th. George A McGowan 778-2213 Havelock. We deliver. O1-6t

2-PAIR LINED DRAPES. Length 43", width 70", phone WO 2-8861. O1-3t

ROTTED MANURE BY THE LOAD or bushel. Delivered. WO 2-8090. O1-6t

SMALL PUMPKINS FOR SALE. WO 2-4406. O1-3t

POOL TABLE. USED. IN GOOD condition. 36x78 complete with 2" snooker balls, 4 cues and rack $69. WO 8-6838 after 5 p.m. O1-3t

TRAVEL TRAILERS, GOLDEN Falcon see the latest models at Richard's Trailer Sales, 276 Dundas East. Trenton EX 2-3331. J12-3m

FALL
CLEARANCE
SALE
New INTERNATIONAL B414 Diesel Tractors. Fully Equipped with 14.9 x 28 rear tires — 3-pt. hitch — hydraulic Draft Control — 8-Speed Transmission — Differential Lock — Lights — Tires Loaded, etc.
SALE PRICE $2,850.00
Also in Stock Complete Line of Mounted and Trail Plows and Cultivators.
'Buy Now and Save - Save'
TRUCK & FARM
SUPPLY
28 CHURCH STREET
WO 8-5537
S30-3t

FOR SALE

SINGER FALL
SALE-A-THON
SAVE $50. on the all new SINGER SLANT-O-MATIC SEWING MACHINE.
Vacum Cleaners
Only $49.95
Rug Cleaning
Floor Polishers
Only $59.95
For A Limited Time Only
Singer Sewing Centre
225 Front Street — Belleville
WO 2-0885
O2-3t

CLEARANCE
20-ft. Used All Channel
TV AERIALS
Fully Reconditioned
New Leads, New Guy-wires
GUARANTEED
PRICED TO SELL
FINKLE ELECTRIC
334 PINNACLE ST. — WO 2-5331
J3-ev-w-f-tf

EXPERT SERVICE, FRONT END alignment, wheel balancing. Brake and muffler service. Bill Deline Ltd 283 Coleman St., WO 2-3483. S27-tf

STEEL STEAMER TRUNK, VIKing washing machine, also odds and ends. WO 2-1587. O2-3t

APPLES, MACS, SNOWS, DELICious, Cortlands, also honey. Harrington's, Rossmore, around corner on Rednersville Road. WO 2-3162. O2-1m

COLEMAN SPACE HEATER, TV antenna, thirty foot mast. WO 2-7877. O2-3t

DUO-THERM OIL BURNER WITH automatic blower in very good condition. Apply 14A Dunbar Street after 5.00 p.m. O2-3t

HOMEMADE SAUERKRAUT, Belleville Market, opposite Barber's Flower Shop, every Tuesday, Thursday and Saturday. O2-3t

FREE FILM — BRING YOUR Black and White rolls to GEEN'S for Quality Developing and printing. A new roll of 120, 620 or 127 film FREE when you pick them up. Ready next day at three. Geen Drugs, Phone WO 2-4551 S9-1m

RUPTURE EASER FORM FITting support for reducible inguinal hernia. No fitting required. Lattimer's Drug Store. S6-1m

USED DOORS, DOOR FRAMES, double hung windows, mouldings and trim, 188 William St. after 5. S30-3t

ALL KINDS OF CLOTHING AND shoes for men, women and children. Army boots and shoes $3. "The Barn" 105 Station Street beside Brewer's Warehouse. S30-tf

Free
Making
Drapery
Your Choice of Pinch-Pleated or Shirred Headings, Lined or Unlined, Single, Double or Triple Widths.
Fabrics Custom Made to Your Individual Window Measurements.
This Offer Applies to Material Priced from
$1.99 yard
For Drapes 72" and over
Percival
Furniture Co.
333 Front St.
Belleville
Jc26-ev-w-th-tf

Now is the time to plant
HEDGE PLANTS
9,000 PRIVET — SPECIAL
$15. per 100 and up
10,000 CHINESE ELM
$8. per 100 and up
JAP BARBERR (Dwarf)
ARCTIC WILLOW (Dwarf)
ALPINE WILLOW (Shade)
BELLEVILLE
LANDSCAPE SERVICE
PHONE WO 2-2823
Prop. — LARRY JOHNSON
O1-3t

ALUMINUM COOK WARE, CHEST of Community silverware. Brand new. Reasonable. WO 8-6467 after 6. Ask for Marie Rowan. O2-3t

WELL ROTTED MANURE, 4,5,6 or 7 yard loads, $2.50 per yard, delivered. Also rich black loam. WO 2-1316. O2-3t

OIL SPACE HEATER QUAKER model 3023 draught booster, automatic circulating fan, good condition $55. WO 2-6270. O2-3t

FOR SALE

TURKEYS!
Fresh Dressed
Oven Ready
Available Anytime
STIRK
TURKEY FARM
ROSLIN
Tweed 478-6292
O2-4-7-9-11

LAZY BOY CHAIR IN GOOD condition. Phone WO 2-6859 after 6 p.m. O2-3t

BABY CARRIAGE, BABY TENDA and crib, good condition WO 8-5477. O2-3t

October
SPECIAL
One used single bed complete with mattress and steel spring .... $20.

We have four 4' x 6' bookcase beds in rich walnut finish. Your Choice .... $44.

Continental Beds 36" x 39" size box springs and smooth top mattress and legs. For only $44.95

One only Westinghouse range, demonstrator 30" size fully automatic, glass door, regular 249.95 Now only with trade $154.95

Westinghouse wringer washer model F-3P damaged with pump, guaranteed .... $88.

Westinghouse 3 temperature dryer automatic time control For only $159.95

DAVID'S
312 FRONT STREET
WO 8-5737
O2-3t

Barrett's
Week End
Specials

3-Piece Bedroom Suites from	$139.00
2-Piece Chesterfields from	$129.00
2-Piece Davenos Reduced to	$115.00
Space Savers going at	$49.50
Bunk Beds. Special	$40.00
Chests of Drawers from	$32.50
Combination T.V., Record Player and Radio	$125.00
5-Piece Chrome Suites Reduced to	$47.50
Lloyd Baby Carriages from	$39.50
Baby High Chairs from	$9.95
Washing Machine with trade	$139.00
Clothes Dryers from	$199.00
Refrigerators with trade	$199.00
Reconditioned Piano Special at	$169.00
New Piano with trade	$595.00
Watches by Bulova from	$26.50

SEE DIAMOND SPECIALS
NO DOWN PAYMENT
EASY TERMS
F. M. BARRETT CO.
101 CANNIFTON ROAD
PHONE WO 8-5231
O2-3t

AUTOMOTIVE

'60 VOLKSWAGEN, $650. OR best reasonable offer. WO 2-1687 after 5 p.m. S30-3t

'58 BUICK SPECIAL, 2-DOOR hard top, power brakes, power steering, excellent condition. WO 2-3321 or WO 2-1192 evenings. O2-6t

AUTOMOTIVE

$38. PER MONTH
1958 FORD Ranchwagon
Radio, automatic, 2-tone guaranteed, A-1 inside and out.
NORTHTOWN MOTORS
WO 8-8555
O3-3t

1956 CHEVROLET ½-TON PICKup. Excellent Condition. Reasonable. Phone EX 2-3817. Stirling. O1-3t

REAR WHEEL ALIGNMENT AND balance Both jobs $8.95 most cars. Dominion Tire Stores, 14 Bridge Street West WO 8-5375. Ja18-tf

NO MONEY DOWN
$34. Per Month
1957 CHEVROLET
4-door sedan. Sharp. Radio, 2-tone one owner.
NORTHTOWN MOTORS
WO 8-8555
O3-3t

SPECIALS
WE HAVE 4 LEFT!

1956 DODGE Sedan	$150.
1955 DODGE Sedan	$100.
1955 PLYMOUTH	$100.
1953 CHEV.	$90.

No down Payment Required
J. B. BOYCE & SONS
WO 8-5154
O1-3t

NO MONEY DOWN
$30. PER MONTH
1956 FORD
½-ton pick-up, 6 cylinder engine.
NORTHTOWN MOTORS
WO 8-8555
O3-3t

'60 CHRYSLER WINDSOR SEDAN. Private low mileage. WO 2-8016. O1-3t

NO MONEY DOWN
$30. Per Month
1956 MONARCH
Ranch Wagon
9 passenger, radio, 2-tone. excellent tires, ready to go.
NORTHTOWN MOTORS
315 NORTH FRONT
WO 8-8555
O3-3t

'58 MGA "SERIES" NEVER been rallied. Excellent running order. WO 8-5019 after 6.

'61 CORVAIR, 2-DOOR RED AND white, with red interior, window washers, radio, back-up lights, clean throughout. Excellent condition. WO 2-8398. O1-tf

A Convertible
And a Sharpie
1957 PONTIAC
Finished in red with white top, includes radio, V8 automatic, whitewall tires, must be seen and driven to be appreciated.
Hurry for This One
NORTHTOWN MOTORS
WO 8-8555
O3-3t

REAL ESTATE FOR SALE

OPEN HOUSE
Gerald Joyce Realty Ltd. cordially invites you to inspect the gracious interior of this huge 3 bedroom bungalow. Located just off the "Old Picton Highway" (turn left at the top of the hill). Featuring a very spacious living room, built-in lunch counter with matching stools, an abundance of built-in cupboards and all conveniences, full basement, storms and screens, and located on a large lot with low taxes. Only $700 down payment. The doors will be open Wednesday, October 2nd from 3 p.m. to 8 p.m. Drop in and have a look through. Absolutely No Obligation.
O1-3t

D. J.
WHALEN
Real Estate Broker
Member of
the Belleville Real Estate Board
220 FRONT STREET
REDUCED $5,000 FOR IMMEDIATE SALE
6 bedroom home with 4 bathrooms. Large kitchen, dining room, breakfast room, living room and a beautiful den, also a lovely rec room. Lot size 90 x 200. 24 years old. Excellent location. You could not build this one today for $75,000. Be sure to inquire tonight.
OFFICE: 2-4529
IF NO ANSWER CALL
WO 8-5234

4 BEDROOM
BRICK HOUSE
West Hill. To Settle Estate
Call WO 2-2060
AFTER 5

REAL ESTATE FOR SALE

NORTHWOOD CR.
REC ROOM
FIREPLACE

A very spacious, attractive 3 bedroom clay brick bungalow. Combination living-dining room that is truly roomy. Big, big kitchen. 4-piece tiled bath. Eye-appealing rec room with angel stone corner fireplace. Lot well landscaped and has fenced patio. Asking $18,900.

BRIDGE-ST. W.
4 BEDROOMS

In an older style well cared for home. Boasts a large living room, large kitchen, full basement. Automatic oil heat. Garage. Asking $14,300.00

$500.00 DOWN
3 BEDROOMS

Attractive bungalow with full basement. Automatic natural air heating. Living room 13 x 12. Taxes, only $118.00.

GERALD
JOYCE
REALTY LIMITED
374 FRONT STREET
MEMBER OF THE BELLEVILLE REAL ESTATE BOARD
PHONE WO 3-5236
OPEN EVENINGS UNTIL 9 P.M.

LOW COST LIVING

If you are interested in living cheaply but comfortably, you can do so by buying 54 Orchard, Lake-shore price, low down payment, low taxes. Large, clean, immaculate & excellent condition.

NURSING HOME — large brick home with five bedrooms and extra room for three more. Central east.

SMALL PLANT — for light manufacturing. Good showroom. Convertible to apartment. In excellent highway frontage on No. 2 just west of Elm-Way. Has Famous Furniture Upholstery.

WRIGHT AVE. LOTS— last lots on this popular sub-division. From $1,500.

BUILT BY HILL — a modern bungalow by Ed Hill features built in stove and other extras. Near separate public and high schools. Your chance to buy a new home at a really competitive price. All offers considered.

INVESTMENT PROPERTIES — we have a wide variety of duplexes, triplexes, etc.

Mortgages — Appraisals

FRANK S.
Follwell
REALTOR
Member of the
Belleville Real Estate Board
286 FRONT STREET
WO 8-6795 ANYTIME
DOUG GRANT
KEN SHARP
JACK HIBBARD
CO-2

GORDON
WOODS
Real Estate Broker
MEMBER OF THE BELLEVILLE REAL ESTATE BOARD
139 FRONT STREET
A SETTIN' HEN
LAYS NO EGGS

Rent paid is money gone forever. Let your money work for you. Buy this well located 3 bedroom 1½-level home. Reinvest over the regular plan to give extra large living room, dining room, kitchen, 4-piece bath and lavatory in basement, full dining suite. Large bright living room, 4 piece bath. All this plus a self contained apt. that rents for $65. monthly. Perfect condition inside and out.

BRADGATE ROAD

Full dining room plus everyday eating in the spacious kitchen. 3 large and roomy bedrooms. Huge living room with wood burning fireplace. Aluminum storms and screens. We think this is a real beauty. Well landscaped, decorated and spotlessly clean. Asking just $14,900.

$10,900

Economy priced east side storey and half. 3 good bedrooms. Spacious living room. Kitchen with loads of cupboards, and eating area. Full basement. New furnace. A real family home.

OFFICE: WO 8-6421
OPEN TIL 9 P.M.
IF NO ANSWER CALL
GORDON DETLOR WO 8-4119
GORDON WOODS WO 8-6711
NELSON BURSHAW WO 7-7089

2 BEDROOM
BRICK BUNGALOW

Carport, Rec Room, Large Lot, West Hill. Owner Transferred

WO 8-8148
S26-2c

FARMS, HASTINGS AND PRINCE Edward County. Talk over your farm needs with R. G. Yeates Canadian. WO 2-4025. S27-1m

REAL ESTATE FOR SALE

C. D.
CROSBY
INSURANCE AND REAL ESTATE LIMITED
BROKER
43 BRIDGE STREET EAST
DIAL WO 8-6411
BELLEVILLE - ONTARIO

EAST HILL

A lovely two bedroom bungalow situated on a lot with lots of room for the children. Home also features a living room with fireplace, dining room, kitchen with built-in oven, hood fan and range, hardwood floors throughout, two car garage, large lot, front and rear entrance, all in good condition. A home for yourself plus an income

WILLIAM STREET

Three bedroom brick two storey home close to schools, churches and within walking distance of downtown. Living room, dining room, kitchen, sunroom and bathroom. Full basement with oil heating, paved drive and garage. Why not look at this home and make us an offer?

ALBERT STREET

A home you would be proud to own is this three bedroom brick two storey home that also features a twenty-four foot living room with fireplace, and dining room with built-in china cabinets, den, modern kitchen, enclosed verandah, four-piece bathroom on second floor, entrance hall with ceramic tile floor, full basement with automatic oil heating, and two car garage. A well constructed home in an ideal location.

Call RALPH SILLS
THURLOW (10-R-5)
J. A. FAIR
Real Estate Broker
WO 3-0985
TRY
A FAIR DEAL AT FAIR'S

NOTICE

CALL
"EZE" METHOD
DRIVING SCHOOL
FOR
Low low rates on new automatic and standard cars. Fully insured. Dual controlled.
WO 2-9002 Anytime
A26-tf

TRUCK RENTAL

TWO TON STAKE TRUCK, 8½ ft. by 8 ft. Steel floor basement. Apx. Phone WO 8-2363. J12-tf

DIAPER SERVICE

DIAPER HOME LAUNDRY SERVICE. Complete service. Free pick-up. Ideal baby gift. WO 8-2441.
S31-1m

BOAT STORAGE

BOATS AND TRAILERS FOR winter storage. No motors. Free pick-up and delivery. 215-1256
S-0106.

TENDERS

Tenders will be accepted to Oct. 18, 1963 for the erection of approximately 80 rods of Lundy wire fence 4 feet in height. 9 line wires with vertical stays 12 inches apart, and 2 gates. Specifications may be obtained at the office of the undersigned.

Tenders must be on tender forms supplied by purchaser. For further information, contact

Write or Phone 745-0281

IN TRENTON
CALL EX 2-9810

MORTGAGE FUNDING

304 George St. N. Peterborough
CALL OUR OFFICE
MORTGAGE BROKERS ASSOC.
EX 2-9810

CASH

We have funds immediately available for first or second mortgages, or we will purchase your present mortgages. Confidential personal service. Gerald W. Joyce, Mortgage Broker. WO 3-5236.
M7 21-c-o-r-2-o-f

LOANS
FOR
FALL EXPENSES

$50 to $5,000
Call: NORM JOHNSTON
WO 2-4576
It Costs No Drop to See Us
Come Our Downtown Office With
Gladly Call at Your Home

Community
FINANCE CORP.
254½ FRONT STREET
Jef-c-o-n-S-t-r-2-o-f

FIRST MORTGAGE
LOANS

Interest Rates 7% to 7½ %
Consult Mr. Wilcox or
Mr. Jones
Phone WO 8-6417
Victoria and Grey Trust
Company
M26-c-o

GET AHEAD OF
YOUR DEBTS
ONE LOAN
ONE MONTHLY PAYMENT

AMOUNT	TERM OF REPAYMENT	MONTHLY
$1,000.	$18.	$20.
$2,000.	$33.	$30.
$3,000.	$48.	$44.
$4,000	$63.	$54.
$5,000	$78.	$64.

Plan A 7% paid in full over 15 years, Plan B 12% paid in full over 12 years. Open applications arranged. All fees included.
J18-tf

MORTGAGES

RESIDENTIAL — FARM
& COMMERCIAL FUNDS
AVAILABLE

We can approve immediately property financing up to 80% of value. Call
ASSOCIATED REALTY
INVESTMENT CO.
Zenith 83720 (no charge)
Our representative will arrange to call
ASSOCIATED REALTY
INVESTMENT CO.
812 Princess St. — Kingston
S19-2w

CLOCK AND WATCH
REPAIRS

BUSINESS
OPPORTUNITIES

STORES AVAILABLE IN WESTgate Plaza, Hamilton to suit your requirements. Plan now to open for Christmas trade. Apply to Mr. Dorfe, 269 Front St. W., Toronto. WO 3-6433 or EX 3-6433.
S19-1m

RENTALS

FOR RENT SINGER SEWING machines, $2. weekly. Singer Sewing Centre, Belleville.
S18-1m
S-0383-tf

SERVICES

BUILDING REPAIRS, REMODELLING, etc. No job small or large. Call WO 2-4004. S20-1m

MORTGAGES

SECOND MORTGAGES PURchased. Peterborough Realty Limited. Ext. 186, Port Hope.
M19-4w

TRAILERS FOR SALE

GLENDALE 32' x 8' EXCELLENT condition fully furnished. Priced to sell. Stanley and Gibson, four miles South, Highway No. 2, East of Trenton.
A27-tf

MONEY TO LOAN

IMMEDIATE
1st and 2nd
Mortgage Loans Anywhere
ON HOUSES, HOMES, BRICK
FRAME HOMES AND FARMS
LOW MONTHLY PAYMENTS
IF YOU NEED MONEY

- To consolidate debts
- To pay off present mortgages
- Or mortgages coming due
- Any worthwhile reason

Write or Phone 745-0281

IN TRENTON
CALL EX 2-9810

MORTGAGE FUNDING

304 George St. N. Peterborough
CALL OUR OFFICE
MORTGAGE BROKERS ASSOC.
EX 2-9810

CASH

We have funds immediately available for first or second mortgages, or we will purchase your present mortgages. Confidential personal service. Gerald W. Joyce, Mortgage Broker. WO 3-5236.
M7 21-c-o-r-2-o-f

LOANS
FOR
FALL EXPENSES

$50 to $5,000
Call: NORM JOHNSTON
WO 2-4576
It Costs No Drop to See Us
Come Our Downtown Office With
Gladly Call at Your Home

Community
FINANCE CORP.
254½ FRONT STREET
Jef-c-o-n-S-t-r-2-o-f

FIRST MORTGAGE
LOANS

Interest Rates 7% to 7½ %
Consult Mr. Wilcox or
Mr. Jones
Phone WO 8-6417
Victoria and Grey Trust
Company
M26-c-o

GET AHEAD OF
YOUR DEBTS
ONE LOAN
ONE MONTHLY PAYMENT

AMOUNT	TERM OF REPAYMENT	MONTHLY
$1,000.	$18.	$20.
$2,000.	$33.	$30.
$3,000.	$48.	$44.
$4,000	$63.	$54.
$5,000	$78.	$64.

Plan A 7% paid in full over 15 years, Plan B 12% paid in full over 12 years. Open applications arranged. All fees included.
J18-tf

MORTGAGES

RESIDENTIAL — FARM
& COMMERCIAL FUNDS
AVAILABLE

We can approve immediately property financing up to 80% of value. Call
ASSOCIATED REALTY
INVESTMENT CO.
Zenith 83720 (no charge)
Our representative will arrange to call
ASSOCIATED REALTY
INVESTMENT CO.
812 Princess St. — Kingston
S19-2w

CLOCK AND WATCH
REPAIRS

BUSINESS
OPPORTUNITIES

STORES AVAILABLE IN WESTgate Plaza, Hamilton to suit your requirements. Plan now to open for Christmas trade. Apply to Mr. Dorfe, 269 Front St. W., Toronto. WO 3-6433 or EX 3-6433.
S19-1m

RENTALS

FOR RENT SINGER SEWING machines, $2. weekly. Singer Sewing Centre, Belleville.
S18-1m
S-0383-tf

SERVICES

BUILDING REPAIRS, REMODELLING, etc. No job small or large. Call WO 2-4004. S20-1m

MORTGAGES

SECOND MORTGAGES PURchased. Peterborough Realty Limited. Ext. 186, Port Hope.
M19-4w

TRAILERS FOR SALE

GLENDALE 32' x 8' EXCELLENT condition fully furnished. Priced to sell. Stanley and Gibson, four miles South, Highway No. 2, East of Trenton.
A27-tf

BUSINESS DIRECTORY

ACCOUNTANTS

PAUL EDWIN FLEMING
Chartered Accountant
25 Campbell Street
Belleville Ontario
WO 8-4286
J1-26-3m

Accountants
JOHN D. CLARK, C.A.
217 Pinnacle Street
Belleville, Ontario
Phone WO 8-4887
J19-tf

GEO. A. WERKE AND COMPANY
Chartered Accountants
173 Church Street — Belleville
WO 8-6881
W. S. Stone C.A. — R. Dyton, C.A.
Others — Phone for Interview
S1-tf

KENNETH J. SOMES
Public Accountant
Auditor
37 CAMPBELL STREET
Belleville, Ont.
WO 3-2690
S7-1yr

T. A. MACBOLD
Public Accountant
Auditor
234 FRONT ST.
Belleville, Ontario
WO 3-4421
S7-1yr

ARCHITECTS

WALTER SUTHERLAND
Architects
329 Front St., Belleville, Ont.
WO 8-6621

AUTO PAINTING

AUTO BODY REPAIRS
BOOKER'S PAINT, UNDERCOATED
RUST OUT SPOTS REPAIRED
All Work Guaranteed
All Work Guaranteed
WO 3-7484
S37-tf

BOAT REPAIR AND STORAGE

GOODRICH AND SANDS
LAKEFIELD BOATS
Moulded Fibreglass Canoe-Style
Lapstrake
FRIENDSHIP SLOOP BOATS
Fibreglass & Aluminum
Sales and Service Dealers
CHRYSLER OUTBOARD MOTORS
CANOE, BOAT TRAILERS
REPAIRS, STORAGE — SERVICE
1 Mile East of Deseronto on No. 2
Phone: LENOX 9-9788
M18-tf

BUSES

BUS SERVICE TO TRENTON AND
LEAVE BELLEVILLE
Lv. Bus. Sat. only
2:30 p.m.
ARRIVE TRENTON
3:15 p.m.
LEAVE TRENTON
Lv. Bus. Sat. only
3:30 p.m.
ARRIVE BELLEVILLE
4:15 p.m.
Lv. Bus. Daily
7:30 a.m.
8:30 a.m. Pt. and Saturday only
ARRIVE TRENTON
9:15 a.m. Pt. and Saturday only
211 Pinnacle St. Phone WO 8-9476
or
NATHESON BUS SERVICE LTD.
Trenton, Ont. — Phone EX 2-2441
J27-1y

CONCRETE

W. DAWFORD & SON
All Types of Concrete Work
Massive Trowelling
Residential and Industrial Repairs
and Alterations
Free Estimates
Trenton, Ont. — Phone EX 2-3622
I18-1y

CONSTRUCTION

EDGAR HILL
CONSTRUCTION
46 Wallbridge Road
Builders — Custom Homes
Alterations — Repairs
Phone WO 8-4110
S. HILL — WO 3-4110
J. HOUSTON — WO 3-2027
S2-2m

DEAD STOCK SERVICE

DEAD STOCK SERVICE
Phone Collect — Belleville 962-2-Frankford
Under Management of
TRENT FUR & WOOL REMOVAL
We pay 50c per cwt for dead and disabled stock. Will pay for stock according to condition. Small animals removed free.
Call Collect — Belleville 962-2-Frankford
R. & D. DEAD STOCK SERVICE
Elson Lautenbach, Prop.
Lic. 263-1-57
J-y2-2m

FLOORS AND WALLS

FINOTTI - PARK LTD.
Tile and Terrazzo Contractors
Floors and Walls for Every Purpose
Wall Tile
Terrazzo Floors Guaranteed
Repairs on Tile and Terrazzo
Phone WO 8-6421
Residence Phone WO 8-6421
Phone WO 8-3523 for WO 2-2585
L. Mastai — President — WO 8-6421
J-y3-1y

FLOOR FINISHING

Floor Finishing
Floors Sanded and Finished
Floors Cleaned, Waxed and
Polished
Window Cleaning and Wall
Washing
Specializing in Blender, Service
Bars and Polishers, Mopping
Compounds
Lobdens, Mount Carmel

MAUND'S SERVICE
302 Pinnacle St. — WO 2-2697
A30-1y

HARRY DARRAH
Dial WO 8-6621 — 39 Bridge St. East
Sanding Machines and Floor
Polishers for Rent
Linoleum and Asphalt Tile Laid
Rubber Tile and Marbletop Floors
— Free Estimates —
M29-tf

INSULATION

Now is the Time to
Insulate Your Home
Enjoy Year-Round Comfort
and Lower Fuel Costs
Free Estimates — Lower Cost
Blown Insulation
Dial WO 8-6621
Harry Darrah
93 Wilson Street, Peterborough
Phone MU 2-2273
"15 years of Insulation Service
in Eastern Ontario"
M6-1m

LAUNDRY COIN OPERATED

WESTBROOKES
COIN LAUNDROMAT
Modern
Laundry
Equipment
69 Station Street
at
Chamilton Road
A1-tf

MARINE SERVICE

CHARLIES MARINE SERVICE
Inboards, Outboards, Lawn Mowers
Sales and Service
OMC Factory Trained
Licensed Auto Mechanic
23 SOUTH GEORGE ST.
Phone WO 8-4885
Home WO 8-2878
Formerly With Jack Grove Marine
A12-3m

MIMEOGRAPHING RUBBER STAMPS

THE JAMES TEXTS LIMITED
183-185 Front St.
Phone WO 8-4715
Fast, efficient service covering all
mimeographing needs. Duplicating
Secretarial Clubs, Leagues, Churches
etc. Can service all types
of Rubber Stamps, Numbering Machines and Supplies.
Jn3-1y

MUSIC SCHOOLS

Private Instruction for
Beginners
Representing Bolivar
Also Instruction for
Guitar, Bell, Trumpet,
Saxophone, Drums
We Rent Instruments
CHARLES KAMMER
Music Studios
284 Front Street — Belleville
WO 3-4078
M9-1b-y

PICTURE FRAMING

PICTURE FRAMES MADE TO
Fast Reliable Service
Call WO 8-6421
46 Highland Ave.
WO 2-9418
Jy26-3m

PRIVATE INVESTIGATORS

DOMAR INVESTIGATIONS
(Confidential and Bonded)
- Claims Investigations
- Industrial Undercover
- Business Investigations
- Credit Investigations
- Tracing and Locating

Missing Persons
43 Victoria Street, Toronto 1A — 364-2266
DOMAR
24½ Ormond St. E. — WO 8-6624
At Your Service
Jy13-4m

RUG AND UPHOLSTERY CLEANERS

WOODBAYER DURACLEAN
Electrostatic
T.K.M. LAST
Rug and Upholstery Cleaning
Ad. 12-9284

RUBBER STAMPS

All Kinds of Rubber Stamps
"Custom Made"
The Way You Want It"
No Other Service Available at
These Reasonable Prices
THE JAMES TEXTS LIMITED
183-185 Front Street

SERVICE STATIONS

TEXACO SERVICE STATION
40 Wallbridge Road
WO 8-4142
Open Every Night Every Sunday
Lubrication — Gas — Oil — Diesel
Mufflers and Tires
Minor Repairs
Expert Brake Service
Guaranteed Workmanship
J414-1y

SERVICES

ED JOHNSON
Painting and Paper Hanging
Painting Contractor
Phone WO 8-6421
and FIRST CLASS JOB
Guaranteed Workmanship
WO 2-9073 between 7 and 12 a.m.
or 5 and 6 p.m.
S32-1m

SERVICES
MUNT BROS. LTD.
Window cleaning, floors waxed, cleaned and hung; walls washed, wall paper removed, painting, carpet relatings and rugs cleaned. 24 hour service. Venetian blinds cleaned and repaired
WO 8-6744
S11-1m

KEPTIC TANKS PUMPED.
2-9723 Lorne Scrabeck.
A32-7m

GLASS WINDOW CLEANING
and Window Washing
— Since 1930 —
35 Bellevue Ave. — WO 3-4668
"No Fuss, No Muss — That's Us"
S-0-1-y

MALCOLM BROS. FLOOR AND
WINDOW CLEANING
cleaning. WO 8-6296 or WO 8-
8276
J26-3y

TYPEWRITER

THE JAMES TEXTS LIMITED
Prompt and Efficient Repairs on all
Makes of Typewriters
Typewriters and Adding Machines
Sold
183-185 Front St. Phone WO 8-6715
Ap5-tf-y

TAILORING

BENNYS TAILOR SHOP
Custom Tailoring, Ladies & Gents
Alterations & Repairs
24 YEARS EXPERIENCE
Prop. — S. JOHANNES
Res. WO 8-6891
278 FRONT ST. WO 8-5414
(Above Geen's)
A16-3m

VACUUM CLEANER SERVICE

VACUUM CLEANERS
Electronic Sale and Service
Authorized Factory Representatives
Rebuilt Machines Always
Office: 202 Dufferin Ave.
WO 8-6621
MIKE SISKEVIC, Manager.
M29-tf

WATER PRESSURE SYSTEM

FOXBORO PUMP CLIMAX EAGLES
Pumps Sales and Service
Telephone WO 8-6373
S2-2m

WELL DRILLING

GEORGE CHALK
R.R. 6 — Napanee
Wells for Every Purpose — Industry
For Prices and Terms
Dial Napanee 354-3512
M6-1m

NOTICE OF APPLICATION

THE
LIQUOR LICENCE ACT
Licensing District Number 9

TAKE NOTICE that SAMUEL GOODMAN CONSTRUCTION LIMITED, incorporated under the laws of Ontario, carrying on business as Goodman's Restaurant at 701 Front Street in the City of Kingston, in the Province of Ontario, will make application at a Special Meeting of the Licence Control Board of Ontario to be held at the Council Chambers, City Hall, in the City of Belleville, in the County of Hastings, on the 15th day of October, 1963 at the hour of 11.30 o'clock D.S.T. in the forenoon for the issuance of a DINING LOUNGE LICENCE for the sale and consumption of liquor with meals on the following premises:

SUN VALLEY MOTOR INN,
407 North Front Street, Belleville, Ontario, being part of Lots 2 and 3 in the second Concession of the Township of Thurlow in the said County of Hastings and the said City of Belleville and containing approximately seven rooms and dining area.

Any person resident in the municipality may object to such application and appear before the Board with Mr. Ralph L. Graham, Q.C. of the City of Belleville, the Regional district whose address is 224 Front Street, Box 1168, Belleville at least ten days before the meeting at which the application is to be heard.

DATED at Belleville this 1st day of October, 1963.

Samuel Goodman Kingston Ltd. by Samuel Goodman, President, 76 Princess Street, Kingston, Ontario.
O2-3

AUCTION SALE

Saturday, October 5 at 1 o'clock
At the property of Mr. and Mrs. R. R. A. Trenton near Sidney Auto Wreckers. The following:

Rolo-Tiller, Briggs and Stratton, fuel line to pump, furniture, refrigerator, electric motors, 32" cook stove, beds, chesterfield and other articles too numerous to mention.

TERMS CASH
GEORGE MONTGOMERY
Auctioneer
Phone Frankford EX 2-6488

AUCTION SALE

Saturday, October 12th at 10 o'clock sharp. John A. Goodchild, 61 Chilsonton St. S. Trenton, one of No. 37 Highway at Roslin.
1950 Ford tractor and industrial front end loader, D-6 Caterpillar bulldozer, 1953 Dodge tandem truck, 1957 Massey Harris 44 combine, 1957 Massey Harris 44 swather, 1957 Massey Harris 44 baler, modern and antique furniture. Numerous other articles. Tools will be sold at 10 o'clock and furniture in the afternoon. Lunch will be served by Moneymore Ladies' Guild.

BOB SULLIVAN
Plainfield, Trenton 36-8-21
O2-1

Tweed

TWEED—Mr. and Mrs. Art Woolfrey, Mr. and Mrs. Max Brush, Mr. and Mrs. Keith Baldwin, Mr. and Mrs. Emerson Hodgins, Mr. and Mrs. Arthur Young and Mr. and Mrs. Harry MacLean are attending the Kiwanis convention in Niagara Falls this week.

Mr. and Mrs. Bernard Desmond of Buffalo visited with Mr. Desmond's sister, Mrs. Fred LaRarge recently.

Miss Joan Dornan of Toronto is spending the week with her parents, Mr. and Mrs. Hugh Dornan.

Mr. Wayne Carter of Carleton University, Ottawa, spent the weekend with his parents, Mr. and Mrs. E. Carter.

Mr. and Mrs. Russell White-field are in Stafford this week attending the funeral of Mr. Whitfield's brother.

HAT MOTOR TRIP

Mr. and Mrs. Heath Jones and Mr. and Mrs. Ken Fisher motored via Trans-Canada highway to Port Arthur and Fort William and Duluth and home through the northern States.

Mr. and Mrs. Latta of Toronto spent the weekend at his home here.

Mr. and Mrs. Gilbert Cotton are visiting relatives in Detroit.

Mr. and Mrs. Roy Hollister of Toronto spent the weekend with their parents, Mr. and Mrs. Leo Hollister and Mr. and Mrs. E. Goslah.

Mr. and Mrs. Norman Champagne are visiting in Niagara Falls at the home of their daughter, Mrs. Don Manion, Mr. Manion and family.

Mrs. Paul Langevin, Mrs. Don Langevin and Mrs. John Macdonald and children Pat and Melodie of Niagara Falls, visited friends and relatives over the weekend.

Mrs. Gertrude Dunning is spending a few days in Toronto with friends and relatives.

SHIP TO RETIRE

HALIFAX (CP)—The navy's destroyer Sioux, 2 veteran of 1950 Port Arthur and industrial front end loader, D-6 Caterpillar bulldozer, 1953 Dodge tandem truck, 1957 Massey Harris 44 combine, 1957 Massey Harris 44 swather, 1957 Massey Harris 44 baler, modern and antique furniture. Numerous other articles. Tools will be sold at 10 o'clock and furniture in the afternoon. Lunch will be served by Moneymore Ladies' Guild.

BOB SULLIVAN
Plainfield, Trenton 36-8-21
O2-1

ANYWHERE!
ANYTIME!
Phone
CENTRAL
RADIO TAXI
WO 2-5353
for
Prompt Efficient
Taxi Service

Fair Dates

Dates are inclusive:

OCTOBER

Tweed	4 and 5
Norwood	11, 12, 14
(The 13th, a Sunday, is omitted.)	

POPULAR PEA

Mount Kilimanjaro, the 19,340 foot volcano astride the Kenya-Tanganyika border, attracts some 400 climbers a year.

MORTGAGE LOANS — NOTICE

To those contemplating building or refinancing we suggest getting applications in as early as possible. We do our own inspections and valuations and therefore, give immediate action. Advisory service free. Money advanced as building progresses.

JAMIESON BONE & CO.
FIRE, AUTO, ETC. INSURANCE
DIAL WO 8-6705 163 FRONT ST.

A GENUINE OPPORTUNITY
TO
SAVE SUBSTANTIALLY
ON A LIMITED NUMBER OF
NEW J. I. CASE

HAY EQUIPMENT

Model 200 Balers ..... Special Price $1645.
Model L 170 G Rake ..... Special Price $465.
Model T 10 PTO Trailing Mower Special Price $575.
Model E10 Rear Mounted Mower Special Price $525.

TERMS — ¼ DOWN OVER 36 MONTHS
NO INTEREST CHARGE UNTIL NEXT SEASON

Trudeau
EQUIPMENT
Of Tweed and Quinte Area
FOXBORO ROAD DIAL WO 8-6767

HOUSECLEAN REFINERY — Work crews houseclean huge exchanger pipes at the Imperial Oil Ltd. Ioco refinery in Vancouver during the annual turnaround. The housecleaning, needed because of the corrosive elements in crude oil, costs $100,000. (CP Photo)

Housecleaning Costs Firm $100,000 Every 2-3 Years

VANCOUVER (CP)—A $100,000 housecleaning lasting two months may seem expensive and lengthy, but to oil refineries it is routine every two or three years.

At the Imperial Oil Ioco refinery near here, housecleaning means taking the $30,000,000 refinery apart and putting it together again.

A refinery housecleaning is referred to as a turnaround and all refineries have one because crude oil is a highly corrosive product that eats away at the innards of the equipment.

Standard Oil finished its turnaround in April and spent $110,000.

"We're not expecting a major turnaround until 1965," said manager Victor Wiebe.

British American Oil shut down for seven weeks and spent $50,000 while Shell Oil is completing a $50,000 turnaround at its Shellburn refinery.

Ioco manager Harry Cavanagh said the turnaround is needed because crude oil is a mixture of many impurities.

"The salt, sulphur, nitrogen, chlorine and certain types of organic acids corrode steel piles, pumps and boilers. The refinery process eliminates or renders harmless these corrosive elements and in the process our equipment suffers."

CONSTANT CHECK

All Ioco crews keep a constant check on corrosion, he said. Pipes are tapped and some steel is X-rayed to determine its thickness.

Recently the refinery spent $5,400 for an ultrasonic tester that does the job faster and better. Another innovation is a special type of blue paint on some tanks that turns white if things aren't right.

Mechanical superintendent Harold Shannon said the corrosion check is important because thin boilers or pipes could result in an explosion, which would cost much more in damage than a turnaround.

Mr. Cavanagh said refineries are beginning to keep up with repairs to get away from the long shutdown.

"We're turning to higher quality steels," said Shellburn manager Sandy Foote.

Most of the turnarounds here are crash programs out of necessity.

"We can only store so much oil and gasoline and we have to assess customers' needs," said C. W. Coote, B.A. refinery manager.

Plan Further Activities in Space Science

TORONTO (CP) — A year after the launching of Canada's first satellite, the Alouette, a government spokesman said Monday night plans are being made for further participation in space science.

J. H. Meek of the defence research telecommunications establishment told the sixth Canadian Electronics Conference here:

"We have acquired a first-rate engineering capability in satellite techniques, which certainly matches the Americans and the Russians. We have made a major advance also in knowledge of the upper atmosphere."

He added: "We are trying now to turn things over to industry as much as possible and we expect industry participation will mushroom in the near future."

Mr. Meek announced the following Canadian space programs:

1. Launching of Alouette II early in 1965. The missile will be the backup satellite built for Alouette I. It will be much improved and placed in higher orbit.

2. Three Canadian satellites to be called Isis A, B and C. They will be ionospheric satellites like the Alouettes, but specifications and experiments have not been settled. Plans are to launch them a year apart, the first to go a year after Alouette II.

3. Canadian participation in some part of the U.S. S-3B ionospheric satellite due to go up later this year.

4. Use by the meteorological branch of the Department of Transport of a ground readout station for the next series of U.S. weather satellites, called Nimbus.

31 Imperial Oil Dealers Close Service Stations

SUDBURY (CP) — Thirty-one Imperial Oil Limited dealers within a 30-mile radius of here closed their service stations today to protest a company decision to reduce commissions and increase prices of gas in this area.

The 17 dealers who attended a meeting here Tuesday and 14 others reached by phone agreed unanimously to keep their pumps locked. One dealer could not be located.

Dealers were informed Sept. 20 of reductions in commissions to 6.5 cents a gallon from 6.75 cents. Four days later the company announced an increase in the price of gas to 42.9 cents a gallon from 42.3 cents.

Imperial Oil contended the 6.5 cents a gallon is a firm commission dealers would receive regardless of how much the prices vary.

Newsman Says He Won't Pay Federal Taxes

MONTREAL (CP) — Newspaper man Pierre Bourgault says he won't pay his federal income taxes because the government at Ottawa is a foreign one to him.

He told a rally of Quebec separatists Sunday night he considers only the government of Quebec as entitled to his taxes.

Some 600 supporters attended the meeting and gave Mr. Bourgault, a reporter for La Presse, a standing ovation.

He said the rights of minorities must be respected but so should the rights of majorities, and in Quebec French - Canadians were the majority.

Jean - Marc Leger, an editor of Le Devoir, said the teaching of English in French-language primary schools "accelerates the suicide" of French-Canadian culture.

Mr. Leger, former director of the provincial government's office of the French Language, an organization to improve spoken and written French, said true bilingualism is merely the coexistence of two unilingualisms.

It would never be possible for more than a few individuals to be completely bilingual. For most, teaching of a second language would only serve to degrade their own mother tongue.

The public meeting was sponsored by le Rassemblement pour l'Independance Nationale, a separatist group.

Faulty Damper Said Cause Of Five Deaths

BALA, Ont. (CP) — A faulty damper and paper too close to a stove were listed Monday night as probable causes of a cottage fire Sept. 1 which took the lives of a mother and four children.

The suggestions were made in testimony given by inspector Stewart Foster of the Ontario fire marshal's office at a coroner's inquest into the death of Mrs. Viola Hope, 29, of Pickering, Ont.

Also killed in the fire were Mrs. Hope's three children, David, 6, Richard, 5, and Ann Marie, 2, and Terry Dolron, a ward of the Children's Aid Society.

Inspector Foster said a defective valve on the damper could have been caused by metal expanding during the fire, but he had been told by tenants that it was not operating properly.

He estimated the external temperature of the stove reached 1,600 degrees Fahrenheit during the night. The ignition point of paper is 446 degrees.

Bala is about 30 miles southeast of Parry Sound.

Fine Newspaper For Publishing Vice Trial News

WELLINGTON (Reuters)—A New Zealand newspaper was fined £30 ($90) today on indecency charge arising out of stories it published of the sensational Stephen Ward vice trial in London this summer.

Magistrate A. W. Yorty said the Taranaka Daily News broke the 53-year-old Indecent Publications Act and was not entitled to exemption on the grounds the news stories were of world-wide interest.

In giving his judgment Yorty said: "It is probably true that the majority of New Zealanders do not, or at least did not know before some of this evidence was published, what masochism is."

"They were probably unaware of this form of sexual perversion whereby some people get pleasure from being cruelly treated by the other sex," he said.

The charges against The Daily News were brought by Howard Thomas Brock, an engineer, with the consent of the attorney-general. They centred particularly on the paper's July 25 edition, which featured the testimony of prostitute Vicki Barrett.

MUST OBSERVE LAW

Yorty said the Ward trial had world - wide interest, but he maintained that a newspaper had to work within the provisions of the law, even if it wanted to give its readers the fullest information.

He said certain sections of Miss Barrett's testimony involving masochistic and prostitution practices contained much that no responsible newspaper would ordinarily regard as suitable for publication.

"The purport of her evidence could quite easily have been conveyed to readers without the blow-by-blow description with which they were regaled," Yorty said.

FEW SURVIVE

Genuine round marbles, made of stone from Bavarian quarries, once were ground by some 60 mills for export to the world —one survives.

Cadillac has been redesigned for 1964 to give a longer, wider look along with more comfort. All Cadillacs are slightly longer and the distinctive Cadillac tailfins have been lowered more than an inch to increase the unbroken look of the profile. Treatment of the grille and front bumper is pronouncedly horizontal to give the appearance of greater width. New tires on all models have increased tread life as much as 25 per cent and give greater traction. And a bigger and more powerful engine has increased power in the city driving range of 20 to 45 mph. This is the Cadillac four-window sedan de Ville, one of 11 body styles available in three series.

Heiress, Hubby Fail to Kiss And Make up

ZURICH, Switzerland (AP) — A court attempt to reconcile typewriter heiress Gamble Benedict Porumbeanu and her ex-chauffeur husband, Andrei, failed today after a two-hour closed session.

Porumbeanu left the court by a back door and drove off in his lawyer's automobile.

Gamble emerged five minutes later, looking distressed. She told reporters: "It was not very ... sound."

Gamble, 22, asked the court for a legal separation. She charged her 37-year-old, Romanian-born husband with adultery, neglecting his family and squandering part of the $20,000,000 Remington typewriter fortune she inherited from her stepgrandmother, Mrs. Katherine Geddes Benedict of New York. She also asked full custody of their two children.

Gamble's lawyer, Eugen Curti, said nothing had been settled.

RED & WHITE features Sunshine Fresh FRUITS and VEGETABLES

TEMPTING FLAVORFUL NUTRITIOUS
BANANAS 2 lbs. 33¢

ONTARIO FINEST
McIntosh Apples Fancy 8-qt. Basket 69¢

FRESH HEALTHFUL
Green Onions 2 bunches for 15¢

SELECTED HAND PACKED
Brussels Sprouts 1-qt. box 29¢

MILD WELL CURED NO. 1 SMALL
Yellow Onions 3 lbs. 49¢

BRADFORD MARSH NO. 1 JUMBO
CELERY 2 for 29¢

LEG O' LAMB
CHOICE YOUNG
TENDER IMPORTED
lb. 45¢

For Frying or Broiling — Choice Thick Cut
Loin Lamb Chops lb. 69¢

"Three Meals in One" — Roast, Fry or Stew
Lamb In A Basket lb. 21¢

Mild Seasoned — Tasty
Trend Wieners 2 lbs. 89¢

— BEST BUYS —

Save 15c — 4c Off Pack
MIRACLE WHIP SALAD DRESSING 32-oz. jar 63¢

Save 6c — Colored
Good Luck Margarine 2 lbs. 51¢

Save 6c
LIPTON SOUPS Tomato Vegetable Chicken Noodle 3 pkgs. 35¢

Save 9c — Boston Brown
AYLMER BEANS 4 tins 87¢

Save 5c
Ogilvie Minute or Instant Oats 1½ pkg. 44¢

Save 4c — Twin Pack
DELSEY TISSUE 2 Rolls 29¢

Save 10c
Javex Liquid Bleach 128-oz. Jug 79¢

Save 58c — 37c Off Pack
KING SIZE FAB Pkg. 97¢

Save 6c — Solid White Meat
GOLD SEAL TUNA FISH 7-oz. Tin 39¢

Save 5c — Club House
PEANUT BUTTER 16-oz. Ice Box Jar 44¢

Save 6c
DAINTY RICE 2-lb. pkg. 35¢

Save 6c — Mixed — Oatmeal — Rice
PABLUM BABY CEREALS 16-oz. pkg. 43¢

Save 8c — King Size Pint
HAWES FLOOR GLOSS tint 55¢

Save 6c
BON AMI JET SPRAY Bomb 63¢

FROZEN FOOD FEATURE
Save 10c — Rupert Brand
Salmon Steaks 15-oz. pkg. 59¢

BAKERY FEATURE
WESTON
Oatmeal Cookies
Reg. 35c — 15 to pkg. 31¢

SUPREME BRAND
DONUTS
Doz. 29¢

Supreme Brand Fresh Baked
APPLE or RAISIN
PIES
Each 49¢

Reg. 73c
NOXZEMA SKIN CREAM 9½-oz. jar 59¢

Large Size
BAN DEODORANT 79¢

Reg. 79c
VITALIS HAIR DRESSING 4-oz. bottle 69¢

Reg. 79c
BUFFERIN 59¢

Reg. 79c
JOHNSON'S BABY POWDER 9-oz. tin 59¢

Reg. 51c
MODESS REGULAR 10's pkg. 39¢

BUCKLEY'S
RED & WHITE
113 VICTORIA AVENUE AT WILLIAM
DIAL WO 2-5122
Open Evenings 'til 9.00 Except Wednesdays — Close at 1.00

ALYEA'S
FOODMASTER
ROSSMORE WO 2-3819
OPEN DAILY AND SUNDAYS — 9 A.M. TO 9 P.M.

POGO

HI & LOIS

JOHNNY HAZARD

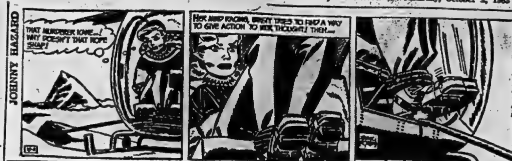

BLONDIE

Astrological Forecasts

By SYDNEY OMARR

For October 3

Aries (Mar. 21 to Apr. 19): Great emphasis on dealing with public. Try to make good impression on new contacts. Smile; don't argue. Be diplomatic. Cycle very high. Push ahead . . . progress indicated.

Taurus (Apr. 20 to May 20): Time for reappraisal. Thank the right people. Don't take favors for granted. Some behind-the-scenes work is done in your behalf. Show appreciation.

Gemini (May 21 to June 21): Expand, get around, write and communicate. Active day. Avoid scattering forces. Be sure you finish tasks. Financial dealings favored, but study fine print.

Cancer (June 22 to July 21): Prestige, community standing and ambitions are highlighted. Lay proper groundwork. Attend to details; check appointments, routine matters. Avoid impulsiveness.

Leo (July 22 to Aug. 21): You may receive accolade for past effort. Give credit to individual who aided in recent success. Be generous. Show gregarious side of nature.

Virgo (Aug. 22 to Sept. 22): Emphasis on service, moderation. Avoid extremes. Strive for balance. Heed question asked by fellow worker. Be alert, attentive. What you learn today is of value.

Libra (Sept. 23 to Oct. 22): Show appreciation to your friends. Stress consideration, diplomacy. Patience is a virtue. Avoid hurrying. Ask, but don't demand. Key is caution.

Scorpio (Oct. 23 to Nov. 21): Encourage friendship. Get out and make contacts. Reveal your "warm side." Express opinions. Show others you appreciate their special abilities.

Sagittarius (Nov. 22 to Dec. 21): Fine for creative pursuits. Work on whole project. Enlarge vision. Study potential. Gain spiritual strength through reading, lecture.

Capricorn (Dec. 22 to Jan. 20): Ride with the "underdog." Means you can pick out weakness in the armor of a major "problem." Do something about it. Think out entire project.

Aquarius (Jan. 21 to Feb. 19): Don't take things for granted. Check plans. One who is travelling may contact you. Avoid costly errors by being sure. Be curious. Ask! Then make judgment.

Pisces (Feb. 20 to Mar. 20): Push hard! Strength on your side, particularly concerning money. Take responsible attitude. Personal magnetism is high . . . you can attract important people.

If today is your birthday . . . you are capable of facing problems, and you usually do so with a smile.

General Tendencies: Delayed reaction to major international plan indicated. Arguments for and against are heard, accusations hurled.

ANSWER TO PREVIOUS PUZZLE

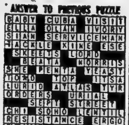

THE LITTLE WOMAN

"Oh, all right—go buy yourself a new dress!"

MR. TWEEDY by Ned Riddle

"Remember, now—raise your left hand if it starts hurting and you want me to stop."

??????????? THE HOT CORNER

MUFFLERS

Chevrolet & Pontiac 1954-60
Mfr's. List Price Installed 13.25
Our Price Installed 8.23

Plymouth & Dodge 6 cyl. 1949-59
Mfr's. List Price Installed 14.25
Our Price Installed 8.60

Ford & Meteor 1955-56
Mfr's. List Price Installed 15.40
Our Price Installed 8.45

FREE MUFFLER CHECK

USE YOUR CREDIT "CHARGE IT"

NO MONEY DOWN Interest free 30 day charge accounts. Up to 20 months to pay.

EXTRA! 5% CASH and CARRY BONUS COUPONS

CANADIAN TIRE CORP'N — CANADIAN TIRE ASSOCIATE STORE

EASY TERMS

Corner Coleman & Harriet Streets
DON HILL LTD. DIAL WO 2-6701

ACROSS
1 Circular object.
5 ___, Baker, Charlie, etc.
9 Moistens.
14 Eight: Sp.
15 Tres ___
16 Macaw.
17 Kind of gas light.
18 "That old ___...:" 2 words.
20 Elopers' destination: 2 words.
22 Conjunction.
23 Food staple.
24 Do an electrician's job.
26 Domain of a peer.
29 Learned man.
31 French student.
32 Army missile.
33 Picnic, Hawaiian style.
36 Cape of Newfoundland.
37 Revere.
38 Lordships: Abbr.
39 Kennel sound.
40 Times before events.
41 Met basso.
42 Prose works.
44 Banquet customs.
45 Remain at home: 2 words.
47 Peaceful.
48 Attribute of 7 Down.
49 Behind-the-scenes worker.
55 Patrician.
57 Therefore.
58 Skowron's nickname.
59 Jacqueminot.
60 O'Flaherty.
61 ___ sanctum.
62 Jug.
63 Adjective for a wolf.

DOWN
1 Bell sound.
2 Froster.
3 Brogue.
4 Disputation.
5 Churchman's position.
6 Lower part of a ship's hull.
7 English humorist.
8 Noun suffix.
9 Outrageous: Colloq.
10 Constellation.
11 Sizes, as of stars.
12 Earlier.
13 Consecrated: Fr.
19 Gist or core.
21 What "novem" means.
25 Rossini opera: 2 words.
26 Ice mass.
27 Winged.
28 Holiday activity.
29 Meerschaums.
30 Small guitars: Colloq.
32 Annapolis.
34 Appointment: Abbr.
35 Our information service: Abbr.
37 Type of shed.
41 Food fish.
43 Carrie, for one.
44 Tea expert.
45 See 29 Across.
46 Metal rod, used as a hook.
47 Deist.
50 Farm unit.
51 Thrive.
52 Piece of music.
53 Alaska's Governor.
54 "And the grandeur that was ___."
56 Compass point.

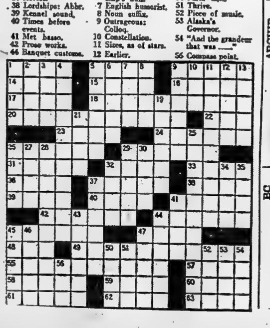

'LIL ABNER

PENNY

BRINGING UP FATHER

PEANUTS

MARK TRAIL

ARCHIE

BC

Ann Landers

"Learn to Fight" Advice To Boys Named Shirley

ANN LANDERS

DEAR ANN LANDERS — Some friends recently named their baby Shirley. In my opinion it's a dirty trick to give such a name to a girl, but to name a boy Shirley is unforgivable.

Why do people do such things to their children? It seems to be happening more and more. Two other friends called their son Marion. My husband and I began to call him Butch the day he was born. Fortunately it caught on and saved him.

Girls get stuck with names which belong to the opposite sex as well. In school these days these names, which can go both ways ,create pure confusion. A teacher who looks for Keith and sees something in long curls is bound to have difficulty in concealing her surprise.

What advice can you give to these unfortunate kids who got hooked with odd-ball names? (and while you're at it, take a good swipe at the parents.) — PLAIN MARY AND GLAD OF IT.

* * *

DEAR GLAD MARY — The only advice I have for a boy named Shirley is to learn how to fight.

Personally, I don't think names matter much. If a name doesn't fit a personality you can be sure that childhood friends will hook on a nickname that does.

* * *

DEAR ANN LANDERS — Recently I found an apartment which captured my heart. It was too expensive for me so I asked a friend who is a hospital nurse if she would like to be my roommate. She loved the apartment, too, and agreed with pleasure.

Now, whenever I come home from work her boy friend is sitting in the living room reading the newspaper or puttering around in the kitchen, making himself something to eat. He has a key to our place and waltzes in whenever he feels like it.

Our bedrooms are at opposite ends of the apartment and her boy friend often stays in her bedroom until 3.00 a.m.—which I think is disgraceful. She has a TV set in there and claims they enjoy watching the late shows and that I am evil minded.

I realize I should tell her to shape up or ship out but if she leaves I am stuck with a rental I can't afford. My name is on the lease which doesn't expire until May 1. Please advise me. — HUNG.

* * *

DEAR HUNG — This situation will get worse before it gets better. Tell your friend she must move within 90 days and start to look for a new roommate now. If you can't find one, you are stuck until May, at which time you should find something you can afford — alone.

* * *

DEAR ANN LANDERS — In a few weeks I will be 16 years old. This birthday is a great big one for teenagers. It's a sort of magic number. About a dozen of my relatives and friends of my parents have already asked me what I want for my sixteenth birthday. My answer is, "Anything I'm not fussy." Then they keep at me to suggest something and I don't know what to say.

Usually they end up saying, "How about if I give you $5 and you can buy whatever you want?" This really frosts me. Money just slips away and there's nothing to show for it.

Please print this letter for all people who will be faced with the problem of buying a Sweet-16 present. Tell them to buy a little gift that lasts. — EL PASO.

* * *

DEAR EL — Here's your letter, and now I don't have to tell 'em because you did. My personal opinion is that you have no right to criticize well-meaning people because they are unimaginative when you don't seem to have any particularly bright ideas yourself.

* * *

Planning a wedding? Leave nothing to chance. Ann Landers' newest booklet "The Bride's Guide," has all the answers (from announcing the engagement to "who pays for what.") To receive your copy, write to Ann Landers, in care of this newspaper, enclosing a long, self-addressed envelope and 45 cents in coin.

Ann Landers will be glad to help you with your problems. Send them to her in care of this newspaper, enclosing a stamped, self-addressed envelope.

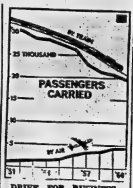

DRIVE FOR BUSINESS — Canadian National and Canadian Pacific railways have announced fare reductions in an effort to get a larger slice of passenger traffic. Graph shows how rail traffic has declined while air travel increased. (CP Newsmap).

Marsh Hill

MARSH HILL — Mrs. Leslie Finkle attended the "First Ivy Lea Conference" of United Church Women of the Montreal, Ottawa and Quinte Conferences. The theme of the conference was "The Christian Woman and The World."

Mr. and Mrs. Kenneth Breen spent Thursday with Mr. and Mrs. Bill Rousehorn of Queensboro.

Mr. and Mrs. Ron Green of Belleville, were guests Sunday evening of Mrs. Frank Finkle, and Mr. and Mrs. Leslie Finkle.

Mr. Alex Tanner was involved in a car accident on Tuesday evening, but fortunately was not seriously hurt.

TRACK SATELLITES

Australia now has a $38,000,000 network of satellite tracking stations, built largely with United States capital.

The popular Rambler American Six has completely new styling featuring curved side-glass and more roomy interiors. Available in two-door and four-door sedans and four-door station-wagons, as well as a new convertible and hardtop. These models offer advanced construction features which stand up to tough Canadian conditions. Deep-Dip rustproofing is a feature of every Rambler.

Marmora

MARMORA — Mr. and Mrs. John Finnegan of Perth visited Mr. and Mrs. Arthur Campion on Friday.

Pat O'Connor returned home on Friday from St. Joseph's Hospital, Peterborough, where he underwent surgery.

Mrs. G. C. Grogan and Mr. T. J. Mulligan of Sudbury visited their sister, Mrs. J. L. Shannon, for a few days this week.

Kenneth Bedore, son of Mr. and Mrs. Ted Bedore, R. R. 2, Marmora, left Toronto last week to attend the Southern Alberta Institute of Technology at Calgary, Alberta, where he has entered a civil engineering course.

The 25th anniversary of the School of Embalming was held in Hotel London, London, Ont., on Monday last. Mr. Garnet Howden of Marmora was a graduate of the first class.

EATON'S

Slim Lines for Fall

Trim Tartan STRETCH PANTS

A. Of 'Bruckstretch' viscose-and-nylon in winter weight — in nubbly stripe, side zip, "Gripper" waistband. Assorted plaids. 10 to 18. Each 10.98

Arrow-Narrow STRETCH SLIMS

B. "Aspen" viscose and nylon stretch fabric, styled with action — in front curve, side zip, "Gripper" waistband. Black, Blue or Brown. 10 to 18. Each 6.98

Wide Size Range! PLAID SLIMS

C. Rayon gabardine in twill weave. Side zip, one pocket. A good garment of popular price. Sizes 36 to 44. Each 4.98

—EATON'S Second Floor

Use Your Convenient EATON Charge Account When shopping for these items.

EATON'S Shirt Savings!

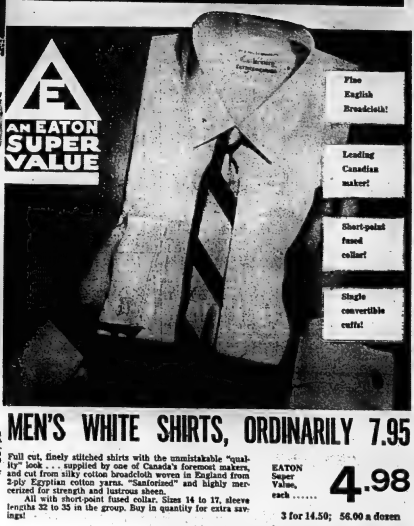

MEN'S WHITE SHIRTS, ORDINARILY 7.95

Full cut, finely stitched shirts with the unmistakable "quality" look . . . supplied by one of Canada's foremost makers, and cut from silky cotton broadcloth woven in England from 2-ply Egyptian cotton yarns. "Sanforized" and highly mercerized for strength and lustrous sheen.

All with short-point fused collar. Sizes 14 to 17, sleeve lengths 32 to 35 in the group. Buy in quantity for extra savings!

EATON Super Value, each 4.98

3 for 14.50; 56.00 a dozen

—EATON'S Main Floor

LADIES LOOK

VALUABLE Buying Tips For You!

ASK YOUR HUSBAND WHERE DO THE DOLLARS WE SPEND GO - - - BACK IN OUR COMMUNITY?

WALKER HARDWARE

Dial WO 2-2585

248-50 Front St. —Belleville "The Heart of the City"

TECO De Luxe Space Heaters

Proven for Performance - - - Compact in Style

Oil Model with Automatic Control

Sturdy steel cabinet, automatic temperature control and circulating fan that blows heated air at floor level. Built-in humidifier fan. Has "Brenn" vaporizing burner pot, "Stabalow" steel burner rings for long, trouble-free operation.

30,000 B.T.U. Heats 3 to 4 rooms. EATON Price, each 106.65

40,000 B.T.U. Heats 4 to 5 rooms. EATON Price, each 137.20

42,000 B.T.U. Heats 4 to 5 rooms. EATON Price, each 152.20

Oil Models Less Automatic Controls

Similar to the model shown at left, but without circulating fans, thermostats and front controls. Optional extras.

34,000 B.T.U. Heats 3 to 4 rooms. EATON Price, each 59.95

40,000 B.T.U. Heats 4 to 5 rooms. EATON Price, each 84.50

42,000 B.T.U. Heats 4 to 5 rooms. EATON Price, each 99.50

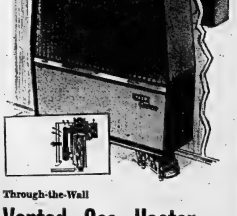

Through-the-Wall Vented Gas Heater

Modern designed heater uses only outside air in the combustion chamber. Intake and exhaust air travels through the compact vent assembly so there's no chimney needed. Has safety shut-off valve, C.G.A. approved.

28,000 B.T.U. Natural or Propane Gas. EATON Price, each 109.50

30,000 B.T.U. Natural or Propane Gas. EATON Price, each 116.50

—EATON'S Basement

Special Price on Men's CHECKED SPORT SHIRTS

Well-cut cotton gingham shirt for comfortable leisure wear . . . priced extra-low for a worthwhile saving. Choose from a wide selection of woven-check patterns, with Browns, Blues, Greens, Greys or Wines predominating. Sizes Small, Medium, Large or Extra-Large.

EATON Special Price, each 2.59

2 for 5.00

—EATON'S Main Floor

DIAL WO 2-4561

T. EATON Co. CHAIN STORES

THE WEATHER
Friday — Sunny and slightly warmer. Low 42. High 68.

The Ontario Intelligencer

TEMPERATURES
Max. Min.
Today 68 38
One year ago .. 68 44

Authorized as Second Class Mail Post Office Department Ottawa

BELLEVILLE, ONTARIO, THURSDAY, OCTOBER 3, 1963.

7c Per Copy, 40c per Week

Secret Document On Possible Charges Tabled

Report Concerns Heads In Waterfront Dispute

OTTAWA (CP) — A secret report on possible criminal charges against waterfront labor leaders has been delivered to the government.

Justice Minister Chevrier told the Commons Wednesday that the report is under study by officers of his department but he gave no details of its contents.

Mr. Chevrier's disclosure was made after Labor Minister MacEachen brought forward his reasons for dealing with a government trusteeship over various unions for study by the Commons. There was no debate and Mr. MacEachen did not seek unanimous consent to consider the resolution at this session.

With the government planning to deal today with its spending estimates, indications are the resolution will not come up for debate until Friday.

The delay gives further time to United States and Canadian officials trying to work out a private plan for cleaning up labor hoodlumism on the Great Lakes, independent of a vote of government trusteeship.

It is a last-ditch effort to break a stalemate in the search for union solution, the CLC sent a delegation to U.S. officials Wednesday with specific proposals which it feels must be met in any voluntary trusteeship imposed.

IT'S THEIR MOVE

The proposal, contained in a letter from CLC President Claude Jodoin to AFL-CIO President George Meaney, puts the next move in the hands of the AFL-CIO — particularly Paul Hall, president of the SIU of North America, who has balked at the prospect of giving trusteeship unassailable power to make changes.

Mr. Hall is reported to be holding out for a appeal procedure that would, in effect, allow the SIU a veto on decisions by trustees.

The report to the justice department made known by Mr. Chevrier centres on investigations by two special lawyers appointed by the government to decide whether criminal action could be taken against Hal C. Banks, head of the Seafarers' International Union of Canada, and his chief lieutenant, SIU secretary-treasurer Leonard J. McLaughlin.

The two lawyers—J. Robert Elliott of Toronto and Jean Marchand of Montreal—are expected to come to Ottawa soon.

(Continued on Page 15)

TO SHORTEN HOURS

OSLO (AP)— In the speech from the throne at the opening Wednesday of Norway's Storthing (parliament), it announced that the government will introduce a law making vacations of at least four weeks compulsory. The speech promises also a holding of a relatively small hill in the plain were hit by a pro-Communist Pathet Lao attack Monday.

Pick Oliver As Leader In House

TORONTO (CP) — A mellow-voiced farmer who has failed twice before to lead Ontario's Liberals out of the political wilderness been chosen to head the party again while it regroups and seeks a new mandate.

Fifty - nine - year - old Farquhar Oliver, who has represented Grey South in the legislature since the age of 22, was named unanimously Wednesday by the Liberal caucus at temporary leader until a party convention can be held in about six months.

He promised an approach to the opposition's role which may differ from its former one, stressing the need for a consistent progress comprising equal parts of critical examination for government policy and constructive alternatives.

The caucus hashed over for 3½ hours the results of last Wednesday's general election—the seventh in a row which returned the Progressive Conservatives to office—and the question of interim leadership.

But, said Mr. Oliver, there was no resentment, no bitterness" about the way John Wintermeyer conducted the campaign. The Liberal leader was defeated in his own riding of Waterloo North.

"We have nothing but praise for the way he carried on and spent himself and his talents," Mr. Oliver said, as Mr. Wintermeyer stood beside him. Neither he nor the defeated leader would specify what the caucus had decided, Mr. Wintermeyer maintaining that the reasons "are all speculative."

Mr. Oliver was quick to assure reporters clustered outside the chamber that "it is not my present intention" to seek the permanent leadership at a convention which the Ontario Liberal Association's management committee will discuss within the next month.

Mr. Oliver, dean of the legislature by a country mile, has been politically unscrupulous in two previous terms at the Liberal helm.

Counsel in politics by the late Agnes Macphail, the forgidable schoolteacher who became the first woman member of the Co-

(Continued on Page 15)

GUNS IN LAOS BOOM

VIENTIANE, Laos (AP)— Guns have been booming again on the Plaine des Jarres of east central Laos after more than three months of brooding quiet. Neutralist forces holding a small hill in the plain were hit by a pro-Communist Pathet Lao attack Monday.

Hurricane Flora Aimed at Haiti Death Toll, Destruction Likely

MIAMI, Fla. (AP)—Hurricane Flora, potentially the most deadly storm to roar out of the tropical Atlantic in two years, aimed her 140-mile-an-hour fury today at Haiti.

A beast of life and great property destruction was likely in Haiti, the hurricane bureau said, because there are many places where her people can hide from the storm.

Beyond Haiti, in the path of the hurricane, lay Cuba's Oriente province and the big United States Navy base at Guantanamo Bay.

Hurricane Flora's eye raged the most vicious winds any hurricane has generated since Carla struck Texas with 175 mph winds Sept. 14, 1961. Carla killed 43 persons in four states and caused millions of dollars damage. The greatest migrations, the flight of the people from the low-lands of the gulf coast.

The weather bureau at San Juan reported the hurricane near latitude 16.5 north, logitude 72.0 west, or about 160 miles southwest of Port au Prince, the capital of Haiti.

Barring a shift in direction, forecasters said, the hurricane will strike at Haiti tonight with destructive winds, storm tides eight to 10 feet above normal, and torrential rains.

Jamaica took an emergency footing as Flora, which has already taken 30 lives in the Caribbean, headed for the eastern part of the island.

Violence Erupts In Hanover

INTERIM LIBERAL LEADER — Farquhar Oliver (right) was elected unanimously Wednesday as interim leader of the Ontario Liberal party. The shot shows him talking with retiring leader John Wintermeyer at the Liberal caucus in Toronto Wednesday, shortly before his election. (CP Wirephoto)

HANOVER, Ont. (CP)—Violence erupted again in this strike-ridden town Wednesday when five club-wielding assailants ambushed three brothers driving to work at the Hanover Kitchen (Canada) Limited plant.

Police said the ambush was the worst incident since a 44-month strike against the company flared into violence in this community 25 miles south of Owen Sound last week.

The assailants blocked the car, dragged the three men out, beat them into submission and then drove the car over an embankment. Five men were later charged with assault causing bodily harm.

Meanwhile, female workers from the Peerless Textile Limited plant here joined the striking members of the International Woodworkers of America (IWA) on the picket line, armed with tomatoes, pelted police cars and non-striking workers going into the plant Wednesday night.

THINKS JUST STARTING

Hanover police chief Frank Illingworth, whose four - man force has been reinforced by 10 provincial police officers, said Wednesday's incidents are "just the start of violence."

Treated in Hanover Hospital for a broken nose, multiple bruises and scratches was Lorne Koenig, 21, youngest of the Koenig brothers. Jack, 26, and Earl, 22, escaped with minor injuries. All live at nearby Ayton.

Held by police in Owen Sound are Herbert Zippel, 25, George Spielmann, 24, Robert Harms, 36, Glen Sickel, 29, and Kenneth Noble, 22, all of Hanover.

Police said the manchester is the only one who is a member of the IWA. The others are employees of a bakery, they said.

There were other incidents in the strike Wednesday.

HEARS THREAT

A union official's wife was threatened over the telephone — "You watch your kids or they are going to get into trouble," she was told.

Mrs. William Boegias, mayor of Hanover, demanded action by the Ontario department of labor.

Company General Manager A. E. Starke accused the union of deliberately inciting riots and violence.

The Hanover kitchens strike began May 21 when 65 members of the plant's union could not come to an agreement with the management after being certified in February.

Labor Party Puts Spotlight On Security

SCARBOROUGH, England (Reuters)—The opposition Labor party today stepped up its fight for power at the next general election by putting the social security spotlight on new social security proposals it plans for Britain.

The plans, providing for retirement pensions of up to half-pay, were announced sharply increased benefits, were explained to the party's annual conference by Miss Margaret Herbison, a member of the national executive committee.

Introducing Labor's new social benefit proposals called "new frontiers for social security," she said that under a Labor government the highest-paid worker would get about half of his normal earnings when sick or unemployed. The lowest-paid would get from two-thirds of three-quarters.

On retirement pensions, Miss Herbison said the aim was to ensure that everyone who retired seven years after the plan was in operation would be able to get a half-pay pension. Average paid workers would get half-pay, lower paid workers more than this. The social security plan was approved unanimously by conference delegates.

PAPER SOLD

PORT CREDIT, Ont. (CP)— The Port Credit Weekly and its publishing plant have been sold to Metropolitan Publishing Ltd. Bert Smith, owner and publisher of the weekly newspaper for 30 years, announced. The price was not disclosed.

Christine Often Swore Revenge On Cast-off Jamaican Lover

LONDON (Reuters)—Playgirl Christine Keeler vowed repeatedly to revenge herself on a cast-off Jamaican lover who refused to forget her, a court was told today.

This testimony came on the second day of a preliminary court hearing to decide whether Miss Keeler, a central figure in this summer's Profumo scandal, should stand trial alone with three other persons on conspiracy and perjury charges.

The prosecution alleges that the 21-year-old redhead committed perjury and bribery to falsely imprison her ex-lover, Jazz singer Aloysius (Lucky) Gordon, 32, by accusing him of assault.

Prosecutor witness Clarence Raymond Camecbio said he was present the night of April 19 when Miss Keeler "staged" assault accused and that Christine kept saying she would "get" Gordon or "this time" after he scuffled with her in a hallway.

Miss Keeler was accused along with her roommate, Paula Hamilton-Marshall, 23, and their boy friend Peeper, Mrs. Olive Brooker, 38.

A fourth defendant, West Indian chauffeur Rudolph Fenton, 29, was appearing on a conspiracy charge only, while the three women also were accused of perjury.

Gordon testified he rang the bell at Christine's apartment and was invited to close the door in his face.

"I grabbed hold of her arm and said I wanted to speak to her."

Christine then insulted him, swearing at him in coarse terms, Gordon testified.

"I went to hit Christine and she turned through the door and fell. Fenton grabbed hold of my arm from behind. He said she was going to get me in jail this time."

Sister Miss Keeler was evidently in scuffles with men twice the night of April 17, the court heard. Her injuries were received emerged as a key point at the hearing.

John Hamilton-Marshall, 27, brother of Christine's roommate, testified Wednesday that he punched and kicked the redheaded playgirl some time before Gordon's appearance.

Playing Politics Charged

OTTAWA (CP)—Members of Parliament were told by one of their colleagues Wednesday to stop playing petty politics with old age pensions and get on with their legislative work.

Colin Cameron (NDP — Nanaimo - Cowichan - The - Islands), a veteran of seven years in the Commons and eight years in the British Columbia legislature, gave his fellow MPs a cutting rebuke for a 30-minute shouting match at the end of Tuesday's sitting.

Most of Tuesday's debate degenerated into the "most vulgar shouting contest" in many years and must have created "an extremely bad impression" on spectators in the public galleries.

Some honorable members might at least have taken some lessons in elementary civilized behavior."

Mr. Cameron, 67, spoke just before the Commons gave first reading to a government bill to boost old age pensions by $10 to $75 a month starting this month. The measure also provides for a $30 maximum increase in personal income tax, beginning in 1964, to finance the higher pensions.

Mr. Cameron said the pension bill has been treated as a political football for days on end by debate while hundreds of thou-

(Continued on Page 15)

Two Biggest Co-operatives Say Heavier Tax Unjust

OTTAWA (CP)—The two biggest co-operative associations in Canada told the royal commission on taxation today it would be unjust and unreasonable to take a bigger tax bite from co-ops.

The Co-operative Union of Canada and the Conseil Canadien de la Co-operation, which together represent 1,600 co-operatives with 1,500,000 members, teamed up with a joint submission to the commission that tackled many of the earlier hearings against the tax structure on co-ops.

The criticism, led mainly by retail organizations, has centred around the fact that co-ops can pay tax-free dividends from taxable income, and can thus reduce taxable income to a minimum of three per cent of employed capital. New co-ops are also given a tax holiday for their first three years of operation.

The basic argument against the existing tax structure is that patronage dividends are, in effect, dividends and therefore should bear the same tax as in other corporate bodies. The co-operatives argue that the co-operations are merely an extension of the individual member and are not corporate entities.

The brief also hit out at earlier claims that co-ops are growing out of proportion to other forms of business and are posing a threat to "shareholder" firms.

Co-ops are only an important factor in a limited segment of the economy, said the brief. Their main strength is in the primary fields of agriculture and fishing.

In the retail field, sales by co-opers between 1945 and 1960 rose to about 2.1 from 1.7 per cent of total sales, while in the same period the sales by chain store rose to 48.7 per cent from 23.4 per cent.

It is obvious that co-operatives since 1945 have not driven competitors out of business."

The accomplishments of co-ops over the years, said the brief, included these: They have educated their members to higher standards for certain products. And co-ops are about the only type of business that can't be taken over by foreign interests.

Says Industry In Canada Is Stagnating

TORONTO (CP)—The electrical manufacturing industry in Canada is stagnating, a vice-president of Canadian General Electric Co. says y indicated Wednesday.

R. M. Fournier, who is also general manager of CGE's wholesale department, told the Electric Club of Toronto that the industry's output rose only 4.8 per cent from 1956 to 1962. Compared with a population growth of 18 per cent and a 32-per-cent increase in the gross national product.

"We in the electrical industry are simply not participating in Canada's growth—and it is up to ourselves to do something about it."

Bronco Horvath Is Fined $150

WELLAND (CP) — Bronco Horvath, a 33-year-old National Hockey League veteran now playing for Rochester American in the American Hockey League, was fined $150 Wednesday after he pleaded guilty to charge of careless driving and ordered to pay.

A second charge of uttering a threat and one of intimidation were dismissed by Magistrate Norman Young.

The charges were laid Aug. 28 when Horvath was apprehended by provincial police in Port Colborne following a high-speed chase on Highway 3, during which the hockey player was clocked at speeds up to 90 miles an hour.

When apprehended, Horvath accused Constable W. J. Bell of "laying for him" and threatened to get even with him.

Defence counsel B. P. Davis said Horvath had a "trigger temper."

Parliament At a Glance

BY THE CANADIAN PRESS

Wednesday, Oct. 2, 1963

After three days of debate, the Commons gave first reading to a bill boosting old age pensions $10 a month to $75.

Colin Cameron (NDP—Nanaimo - Cowichan - The Islands) told the government in debate on pensions was "a most vulgar shouting contest."

The government also tabled supplementary estimates totalling $74,166,685, most of it for the winter employment program.

Opposition Leader Diefenbaker's motion to make public the U.S. nuclear agreement was defeated 105 to 91.

Justice Minister Chevrier said a report on possible criminal charges against waterfront labor leaders now is being studied.

A resolution to set up a trusteeship over maritime unions in Canada was introduced without debate.

Thursday, Oct. 3

The Commons meets at 2:30 p.m. EDT to debate an interim money supply bill. The Senate meets at 3 p.m.

'Wrong Woman' Shot To Death In Parked Car

Killer Thought Victim Was Sister-in-Law

GUELPH (CP)—A mother of two teen-age daughters was shot to death Wednesday night while sitting in a parked car with a friend outside her home and police believe it was a case of mistaken identity.

Mrs. Isabelle Matthews, 32, was killed by two blasts from a double-barrelled shotgun. Her companion, Ronald Ford, 28, was wounded.

A friend of the dead woman, Mrs. Mary Teider, 47, of Timmins was injured by a shotgun blast when she climbed up in a car with her husband shortly after the first shooting.

Franklin Joseph Kostal, 29, was charged with capital murder and two counts of attempted murder. He was remanded in custody until Monday when he appeared briefly before Justice of the Peace Rose Bridges.

Police said that moments before the shooting Kostal was carrying a gun went to a house a few doors away and asked for Mrs. William Kostal, a widow with seven children aged between one and 14 years.

TWO WOMEN

Told Mrs. Kostal was out bowling, the man approached the house where Mrs. Matthews and Mr. Ford were sitting and fired through a closed side window, hitting Mrs. Matthews in the back and Mr. Ford in the arm. Mr. Ford was said to be in satisfactory condition today in hospital.

Moments after the shooting, the widow drove up, saw a man with a gun and Mr. Ford running across the street. The gun was turned on the Teider car and a blast hit a side door, sending pieces of metal into Mrs. Teider's right thigh.

Mr. Teider drove away. His wife was treated in hospital and released.

Police say the accused man is a brother-in-law of Mrs. William Kostal.

A witness said that after the shots he was shouted: "I've shot the wrong woman.

Strike Will Affect All Shipments

MONTREAL (CP) — Judge Rene Lippe has arranged to bring together shipowners and shipping officials today in an attempt to avert a St. Lawrence River tieup strike scheduled to start Friday morning, walkout that would seriously hamper shipment of 60,000,000 bushels of wheat to Russia.

The Montreal magistrate's court judge met Wednesday with Paul Asselin, president of the Montreal local of the International Longshoremen's Association (CLC), within hours of being appointed federal government mediator in the dock crisis.

Judge Lippe, who has previously helped settle troubles in the trucking, bus, metals and textile industries, scheduled a meeting with the Shipping Federation of Canada today before attending to the joint meeting.

Following the meeting with Mr. Asselin, he said he was "hoping for a settlement and that "a strike would be disastrous not only to the men and to the industry and the federation but to Canada."

Labor Minister MacEachen said in a statement announcing

(Continued on Page 15)

Anticipated Dieppe Raid Says German

BONN, West Germany (Reuters)—Retired German Gen. Ulrich Kessler said Wednesday the Germans anticipated the British raid on Dieppe in 1942 because they had partially broken the Britain's naval code.

Kessler, who headed the German air force Atlantic command during the early stages of the Second World War, said "from time to time I received coded British signals which contained important information for us."

This situation continued until the surrender of the Italians, who told the British their code had been broken.

Kessler said, however, he did not think the Dieppe raid would have been successful even if the Germans had not received the information.

"We anticipated an attack and made appropriate preparations," he said.

CALL FOR OUSTER

LEOPOLDVILLE (AP)—Four labor organizations representing 100,000 Congolese workers have called for the ouster of Premier Cyrille Adoula's government.

The unions demanded a new regime "composed solely of honest and capable men who are conscious of their responsibilities."

Ex-Con. Charged With Extortion, Said Doctor Made Love to Wife

TORONTO (CP) — The press was ordered Wednesday not to publish the name of a Toronto physician who is the complainant in a sensational extortion trial before a county court jury at city hall.

Judge Robert Forsyth said before the jury was selected that the complainant, a respectable man. The publication of his identity might do him harm or injustice, he said.

The case, in which Vernon H. Bewley, 46, of Toronto is charged with attempted extortion, has been 2½ years coming to trial.

In his opening remarks to the all-male jury, Crown Counsel Lloyd Graburn said the case concerns an attempt by Bewley, former prisoner at Kingston penitentiary to extort $1,000 from a doctor, who had treated the Bewley family.

He said Bewley claimed the doctor was in error in his treatment with Bewley's wife while Bewley was in prison. He told the doctor he had proof of his charge.

The doctor denies the allegation, Graburn told the jury.

He said Bewley told the doctor that he wanted $1,000 compensation. The doctor was worried about publicity that might result.

The physician was advised by his lawyer to contact the police and Bewley was arrested when he came to the doctor's office to collect the money.

The case continues today.

Today's Chuckle

Today's cars are supposed to be mechanically perfect and smooth-running. It seems to there are still a lot of jerks in them.

THE WEATHER

Pleasant sunny weather is forecast for all parts of the province "on Friday as a high pressure area moves towards the great lakes.

Will Use Scout Building In Park as Meeting Place

It's a kikidewigamig, according to Murray Maw, Belleville district commissioner of the Boy Scouts. It's a dining shelter, according to Frank Lancaster, chairman of the Belleville District Boy Scouts camp committee. It's the first structure at Camp Sagonaska, according to Bud Walters, secretary of the Belleville District Council of the Boy Scouts, and within the next few years it will be the camp's first building.

Whichever name you choose, it's a roof supported on 14 cedar posts, at the Belleville Boy Scouts Camp "Sagonaska," in the Moira River Conservation Authority's Col. Roscoe Vanderwater Park, near Thomasburg. In the headquarters area of the camp, the new structure will be used as a dining shelter and meeting place.

Finished to its present state last week, the shelter will have walls and floor added later. It should be a complete building in about four years, Scout officials estimate.

Money for the scheme comes from a levy on all scout troops using the camp and from half the proceeds of the annual Boy Scout Apple Day. This year's Apple Day, Friday and Saturday, is the second from which has been devoted to the camp.

Kikidewigamig, by the way, is an Indian word meaning "meeting place".

Navy League Branch Elects Year's Officers

At the annual meeting of the Navy League of Canada, Belleville Branch, the following were elected for 1963-64.

President — William R. Doyle; past president — H. Peter Wills; secretary — Orland A. Pinkston; treasurer — Thomas G. Wrenshall; committee members — J. Donald Adamson, Addison Lloyd, Ross Stiver, Dr. Jack Guthridge, William H. Judge, Dr. Rogers Riedel; Sea Cadet chairman — Jack Donovan.

The provincial secretary of the Navy League, James A. Crist of Toronto was present at the meeting to advise the local Branch on matters pertaining to the coming winter activities of the Corps.

The Navy League is a member of the United Appeal Fund.

WINNER
UNITED APPEAL
TELEPHONE CONTEST
RAY GILMOUR
Point Anne
WO 8-0710
Called at 10.15 a.m.

CLAIROL
SILK & SILVER
Hair Color Lotion
Washes silvery beauty into gray hair. The fabulous once-a-month lotion that makes gray hair silvery, silky, shimmery . . . and can't rub off! Just shampoo directly into dry hair.
Seven Shades
1.75
McKEOWN'S
DRUG STORE
271 Front St. WO 8-6772

Gayette Group To Perform In Oakville

The Belleville Gayette Majorettes and Drum Corps under the direction of Gail Chapman have been invited by Rebil Productions Limited to perform in the celebrations connected with the Ontario square dancing championships to be held in Oakville this Saturday afternoon. The Gayette group was one of the top four baton groups to be selected as a result of their various participations in competitions throughout Ontario.

The event will be televised in the Toronto area at 5.30 on Saturday afternoon. The other groups participating are the Hamilton Tiger Cats majorettes, the Oakville majorettes and the Guelph Royalettes.

Before The Theatre
What?
Why, dinner of course—at Hotel Quinte's delightful new Tropicana Room. From 6 - 8 p.m., this Saturday, the Tropicana is offering this fantastic fine dining value.
CHOICE OF ICED FRUIT JUICE
CONSOMME OR FRENCH CANADIAN PEA SOUP
BASKET OF ASSORTED BREADS INCLUDING:
SWEET AND SOUR RYE
CHOICE OR FILET-CUT TOP SIRLOIN STEAK
OR
TENDER YOUNG ROAST CHICKEN WITH DRESSING,
GRAVY AND CRANBERRY SAUCE
GREEN BEANS WITH SLIVERED ALMONDS
STUFFED BAKED POTATO
CHOICE OF PIE OR ICE CREAM
BEVERAGE
1.95
Whirlwind Service Guaranteed. Call WO 2-4531 for reservations.

BARGAIN PRICES
ON VITAMIN C
(ascorbic acid)
50 mg 100 tablets 49c
100 mg 100 tablets 59c
250 mg 100 tablets $1.49
500 mg 100 tablets $2.69
BUY AT THIS PRICE & SAVE MONEY
Geen
Drugs Limited
DIAL WO. 2-4551
PRESCRIPTIONS
FREE DELIVERY

C. Tilbrook New President Of Local Union

Local 98 of the Distillery, Rectifying and Allied Wine Workers of America Union, Corbyville, elected officers for 1964-65 last night during the regular monthly meeting at the IOOF hall, Belleville.

New president of the more-than-350-member local is Chas. Tilbrook, vice-president is William Peoples. Arthur Gilroy is recording secretary and Allan Curlett is financial secretary. Arthur Tufts is the new treasurer.

The new executive takes office immediately.

Need Costume For Part in Guild Play

Anyone got a well used Irish peasant woman's costume, in the style of the 1920's? Lack of one is all that stands between Mrs. Nikki Thomas, of Belleville, and a chance to act on the professional stage.

A member of the Belleville Theatre Guild, Mrs. Thomas never went professional though, has acted in several amateur plays around the town. She and she had no plans to.

But the Crest Theatre's Repertory Company, due in Belleville Saturday to present Sean O'Casey's "Juno and the Paycock" at B.C.I., sponsored by the Theatre Guild, changed her mind. The touring company is short one person for a walk-on part.

The part isn't much. The character is an elderly Irish peasant woman living in the tenement in which the play is set. The peasant woman is required for a few minutes only, to assist a bereaved mother.

That's all the Theatre Guild knows about it for now. The need was outlined in part of a letter from the Crest to Gordon Collins of the Guild, stage manager for the Crest performance. The Crest wanted an actress able to play the part, Saturday night and she must come complete with costume.

Mrs. Thomas is the actress, Guild members decided. Now all that's needed is the costume.

Even Dozen On Hand for Acting Course

An even dozen would-be-actors turned out last night, to the first class of an acting course being taught for the Belleville Theatre Guild by Jim Alexander, of Trenton. Half of the new actors are men, half are women.

Original purpose of the course was to attract new men to the Guild, as actors and as stagehands. The course is open to women, however, contrary to original reports.

ONCE WAS POOR

Key West, Florida's popular winter resort, had some 12,000 residents on relief in the depression of the early 1930s.

VITAMINS
FOR
CHILDREN
IDAVITE
LIQUID
This is a pleasant orange flavored syrup containing all the essential vitamins.
Four Months Supply
ONLY
2.75
DUFF'S DRUGS
"Your Friendly Store"
WO 8-7323 Free Delivery
Open Tonight 'til 9.00

Education Problems Posed By Changing World Subject Of Talk to P.T.A. Meeting

The Parent-Teacher Association of St. Michael's Academy and Junior School held its initial meeting on Monday, September 30.

The following are the new class mothers for Grades I to X: Mrs. J. K. Fleming; Mrs. W. Spinelli; Mrs. P. Callaghan; Mrs. O'Connor Murphy; Mrs. D. F. Mavety; Mrs. T. Lynch; Mrs. O. Dufour; Mrs. J. Barrett; Mrs. L. Culhane; Mrs. J. Lynch; Mrs. Joseph Farrell; Mrs. G. O'Brien; Mrs. C. Shannon; Mrs. J. Rashotte; Mrs. A. Cantin; Mrs. H. Trepanier; Mrs. D. Whalen; and Mrs. W. J. Lynch.

Classrooms were open at 7.30 to provide parents with the opportunity of seeing their children's work and discussing their progress with the teachers.

At 8.15 all assembled in the auditorium for a general meeting opened by Mrs. Daley, president. After extending a welcome to the members, Mrs. Daley promised earnest and enthusiastic efforts toward the success of the organization. "Catholic education," she stated, "is concerned with the formation of the whole child, growth in wisdom and his growth in holiness. The P.T.A. can provide much assistance in the area of parent education as well as collaboration between teacher and parent."

After the new members were called upon to introduce themselves, Mrs. K. Fleming, recording secretary, read the minutes of the June meeting. Sister Mary Andrew, principal, introduced the new members of the teaching staff: Sister Mary Carmella, Grade 8; Mrs. P. Roach, Grades 4 and 5; Mr. J. MacCauley, Industrial Arts; Mr. L. Gehan, Grade 9C; and Mrs. P. Cantin, new in her capacity of itinerant teacher of oral French for Grades 5 and 6.

Sister Mary Andrew thanked the parents for their cooperation in encouraging the girls to wear the school uniform and commented favorably on the appearance of the girls wearing it.

Mrs. J. Lumsdon, treasurer, presented her report, after which a motion was carried to provide money for prizes for the forthcoming commencement.

PRIZES GIVEN

Prizes for attendance went to the following: Junior School — Mrs. Cameron; Grades 6, 7 and 8 — Mrs. Lee; Grades 9 and 10 — Sister Mary Celestine.

Sister Mary Andrew introduced the guest speaker, Mr. Francis Buckley of the staff of Belleville Collegiate Institute. With keen insight a sympathetic understanding of the role of parents, teachers and students, and with refreshing touches of humor, Mr. Buckley enlightened his audience on the educational problems posed by a changing world. In fancy he took them back to the school scene in Belleville at the turn of the century. "At that time the school boy was given a firm foundation in the three R's with a little training in religious doctrine. His hours from four to six were taken up with little tasks, a simple meal was served and the whole family was around as he did his homework. As the years went by and our hero grew up, he determined to protect his son from the hardships of life . . .

"The contrasts in school life today are sharp, on the three levels, academically, socially and physically. You have nourished the capacity for inquiry. As soon as a youngster stops inquiring, we should worry. You hear critics lamenting the fact that schools are not up to par. We have become hypercritical of one another. Education is like a triangle with the pupil at the apex, and the teacher and the parent at the base. The parent is connected with the pupil through blood relationship; the teacher is connected with the pupil through subject matter; and the teacher and parent are connected because of their common interest. We lose sight of that common interest when we criticize one another and when we foster criticism of one another and allow it to continue.

"We have all at one time or another questioned ourselves as to what is lacking in our system. In making a contrast between 1900 and 1963, it seems that the thing most lacking is discipline. I am thinking of the discipline which might be defined as the right attitude toward authority, toward public property, and towards our fellow man. One of the things most difficult for a student to understand is the rights of his fellow men and the rights of the individual. Man's need for and quest for happiness is one of the paradoxes of life. He seeks for it and it evades him. If he seeks the happiness of his fellow man, he has it. . . . If the parent would see to it that the student has his homework done, he would make his school day happier.

"The hardship we had was good for us and would likewise be good for him. Man needs discipline and the child has a right to it. If parents and teachers do not give it to him, he is going to get it in the world. It will be the hard blows and buffets of the callous world. He cannot stand it because he has not had it before. You have deprived him of what he has a right to, the right outlook for his life.

"School organization is becoming more and more difficult. Just ask any teacher who has had to make out a time table in the summer. All parts of a school organization should work for the good of the whole. If they do not, something is out of line. If something is out of line, it is difficult to put it back in. I might ask the parents, 'When was the last time Mary or Johnnie rebelled?' 'What did you do about the rebelling?' If a temper tantrum resulted and Mary or Johnnie came to school in that frame of mind, the teacher may have had to take time out to discipline the child you should have disciplined in the morning. The teacher may let them be spoiled because somebody did not take a little time to iron things out.

MAY BE TEDIOUS

"The constant vigilance, which is the role of parents is heart-rending, disappointing, and a curbing factor for parenthood. We teachers have the students for five hours. You parents are supposed to have them for nineteen. Those nineteen hours must often be tedious, boring and nerve-wracking. We can tell them what to read and what TV shows to watch, but if you parents do not back us up, we might do just as well drilling only in reading, writing and arithmetic.

"Our society is becoming more and more complicated. Our own forms of education are not sufficient to give students what we feel is their heritage, sufficient to earn them a living." Speaking of the slow learners, Mr. Buckley said, "God saw fit to allow the child to be born with limited ability. It is up to us to see that that child is educated to the limit of his capacity. If a student is out of school, he is walking the streets.

"The Robarts' plan in essence can be a very complicated thing in its several branches . . But in the working world a certificate may mean the difference between integrity and crime, between self-respect and dependence on public welfare. The personnel people are going to look at educational standards and choose the fellow who has a certificate.

"One of the great problems of education is that the world for which we are preparing our children is a world which we do not know. Think of technology, the social sphere, almost any field. There have been great advances because people kept making more and more demands.

"Why was P.T.A. formed? Such things were born because of a need. The society which our children are going to enter is not the society we envision tonight. The things that parents callously call 'frills' have come about not because teachers wanted them or because parents wanted them; but because something in the background made us feel our children would need them later in life. Now the junior members of our society do not have chores to do at home. They have nothing else to do. We have many student organizations in an attempt to give students something which will carry them on through life.

"In closing I should like to go back to my definition. 'Education is that form of social activity whereby under the direction of mature minds (parents and teachers), and with the use of adequate means, the intellectual, physical and moral powers of the immature human being are so developed as to prepare him for the accomplishment of his life work here (and neither you, nor I, know what that is) and for the attainment of his eternal destiny'."

The guest speaker was thanked by Mr. T. Hutchinson.

"RITE-TIME" WATCHES
Only at
HENK BINNEMA
Clock & Watch Repairs
68 Dundas E. WO 2-6844

Trenton News

By VELA GOSLING—Phone 2-[illegible]

Closed Session Of Board Held, No Statement

TRENTON — Trenton hospital's board of governors met last night in closed session. The meeting went on for more than three hours.

Early today, board chairman S. O. Graham said that he did not know if a statement concerning the meeting would be issued or not.

Presumably, the board discussed the present situation at Trenton Memorial Hospital where union workers are asking for a wage increase, better working conditions and the application of the check off system.

WILL TRY SIRENS

Fire Chief Cecil Ellis said today that he will call for a tryout of Trenton's three air raid sirens before winter.

During a try-out last winter, one of the sirens malfunctioned and army experts ruled that this was due to mechanism sticking in frigid temperatures. The "bugs" since then, have presumably been ironed out.

In the event of disaster striking this area, Chief Ellis would be alerted to activate the sirens from army headquarters at Kingston.

The chief would then notify the Trenton police department of the emergency and also alert civil defence units in Picton, Frankford, Batawa and Stirling.

Glen McConkey, Frankford, Hurt While Hunting

TRENTON — A Frankford grocer, Glen McConkey, 25, will be flown out of the Lake Superior district by the weekend and placed in Kingston General Hospital to convalesce from an operation performed on his arm after he suffered a shattered left elbow in a freak hunting accident.

Sparse details gathered from telephone conversations between Trenton and Port Arthur say that Mr. McConkey was mistaken for a bear in dense underbrush while moose hunting, and was shot by a fellow hunter.

Mr. McConkey, according to the report, was forced to walk through the woods for a considerable distance to transportation which would get him to a small hospital in Terrence Bay. After emergency treatment at this hospital, he was taken to the larger institution at Port Arthur.

Must Have Dedication Says Speaker

TRENTON — Speaking this week to the Trenton Kiwanis Club, Lt.-Col. N. Bouterse of the Salvation Army (ret.) and from St. Louis, Mo., compared the careers of Karl Marx and William Booth, the founder of the Salvation Army movement. Both lived and worked in the slums of London, England, and both were men committed to a cause. Col. Bouterse said that modern Christians must have this same dedication to their faith and principles.

Col. Bouterse has spent more than 40 years in Army service —the last 25 of them as a division commander in the southern U.S.

To illustrate the gain in prestige the Army has enjoyed over the years, Col. Bouterse told of his father, a Salvationist in the southern States, being arrested and put in jail for conducting a meeting in the streets.

On the other hand, said Col. Bouterse, he himself had been received by a Justice of the Supreme Court, when he became a division commander in the District of Columbia.

"You might say I'm the son of a jailbird," said Col. Bouterse laughingly.

HAS MUCH RAIN

Each year some 1,600 showers averaging 20 minutes' duration fall on the slopes of Puerto Rico's 3,494-foot El Yunque mountain.

WESTGATE PHARMACY
WO 8-3962
Open Daily 'til 10 p.m.
FREE MOTOR DELIVERY

Obituary

JOSEPH A. McCORMICK

Stricken with a heart attack as he was driving his CNR locomotive out of Kingston station, Joseph A. McCormick of 16 Reid Street, Belleville, died suddenly on Thursday. He was in his 65th year.

Son of the late Mr. and Mrs. John H. McCormick, he was born at Erinsville and was a former C.N.R. locomotive engineer. He had lived in Belleville for 40 years and was a member of St. Michael's Church and the Holy Name Society.

He is survived by his wife, the former Bertha Buskard; four sons, Eugene of Toronto, Joseph of Richmond Hill, Henry of Montreal, and Charles of Toronto, and one daughter, Miss Margaret McCormick of Toronto.

Also surviving are a brother, Charles of Peterborough and a sister, Sister Mary Anastasia, Heathfield, Kingston. There are ten grandchildren.

The funeral will be held on Saturday from the George F. O'Brien Funeral Home.

Civil Defence Workers to Be Instructed

TRENTON — This weekend, 17 Quinte area civil defence-men from Trenton, Belleville, Picton, Stirling and Marmora will be instructed in the use of the C.D.V. 700, a piece of radiation equipment with which the area units are supplied.

The two-day instructional course will be held at the Nuclear Defence Section of RCAF Station Trenton and the chief instructor will be Flying Officer G. S. Parks.

The civil defence workers will be led by Col. Angus Duffy, Quinte area civil defence co-ordinator.

GOVT. PAYS PART

Colonel Angus Duffy, the Quinte area civil defence co-ordinator was in Trenton yesterday to make final arrangements for the Trenton fire department to acquire two-way radio equipment for fire fighting vehicles.

Since the radios will be part of the area civil defence set-up, the federal government will pay part of the purchase cost.

Col. Duffy is also making arrangements for communications equipment to be installed in various civil defence headquarters throughout the area.

Trenton's defence headquarters is located in the cold storage plant.

Picton

Two Straying Cows Killed By Motor Car

PICTON (Special) — Two straying cows were killed on the East Lake road early today as they wandered into the path of an automobile.

The driver of the car, Carm Brummell, of Picton, escaped injury. Damage to the vehicle was extensive.

FLIES 'BIKE'

A slender - winged aircraft, powered by bicycle-style pedalling, has flown more than half-a-mile at 19 miles an hour in England.

ARTHUR A. SILLS & SON
ANNOUNCE
The WINNER of BILL DING'S GIFT
MR. D. STANTON
125 Hazelwood Drive
Ticket Drawn By
MISS GAIL TOWNSEND
R.R. No. 1, Holloway

NO REASON to have rough hands
USE
PENSLAR HAND CREAM
RICH WITH LANOLIN
FOR SOFT SMOOTH HANDS
Large Jar 85c
DOLAN THE DRUGGIST
DIAL WO 2-3406 FREE MOTOR DELIVERY
OPEN EVENINGS UNTIL 8 O'CLOCK

BIRTHS

ROSE — Mr. and Mrs. Gordon Rose, 3 Chelford Cres., are happy to announce the arrival of their daughter, Julie Anne, on Monday, September 30, 1963, at the Belleville General Hospital.

DEATHS

McCORMICK, Joseph A. — Suddenly at Kingston on Thursday, October 3rd, Joseph A. McCormick, 16 Reid Street, Belleville, beloved husband of Bertha Buskard, in his 65th year.

Resting at the Funeral Residence of George F. O'Brien. Funeral on Saturday, October 5th to St. Michael's Church for Requiem Mass at 10.00 a.m.

Interment, St. James' Cemetery. O3-3t

STONEHOUSE, David Allen — Suddenly at Belleville General Hospital on Wednesday, October 2nd, infant David Allen Stonehouse, 147 Pinnacle Street, dear brother of Colleen, aged 2 months.

Interment will be made in St. James' Cemetery on Friday morning.

BESTER, Marie — At her home on Wednesday, October 2nd, Marie Rogenbaum, widow of Otto Bester, R.R. 4 Trenton, beloved mother of Arnold at home, in her 86th year.

Rested at the R. Douglas Bushnell Funeral Centre, 60 Division Street, Trenton, for service on Thursday, October 3rd at 1.30 p.m.

Interment, Mount Evergreen Cemetery.

DELISLE, Adelle — At East General Hospital, Toronto, on Wednesday, October 2, 1963, Adelle Delisle (former resident of Trenton) wife of the late Francis Delisle, dear mother of Francis J. of Toronto, sister of Mrs. Lawrence Phillips, Uno Park, Ont. Survived by eleven grandchildren and seventeen great grandchildren, in her 88th year.

Friends are invited to call at the Weaver Funeral Home Trenton, from Thursday evening. Solemn Requiem Mass will be offered in St. Peter's Church on Saturday October 5 at 10 a.m.

Interment in Mount Calvary Cemetery.

O3-3t

MARACLE, Maymie — Beloved wife of Theodore Maracle, Shannonville, passed away in Belleville General Hospital, Thursday, October 3, 1963 in her 76th year.

Resting at the White and Morris Funeral Home, Deseronto. Service in the chapel, Saturday, October 5th at 2 p.m. Reverend Andrew C. Maracle and Reverend Mr. F. Futers officiating.

Interment, Pentecostal Cemetery, Bayshore Road. O3-3t

IN MEMORIAM

McQUAID — In loving memory of a dear brother Edmund Robert McQuaid, who passed away October 3, 1953.

Please God, forgive a silent tear.
A fervent wish our brother was here,
There are others, yes, we know,
But he was ours, we loved him so,
Dear God, take a message,
To our brother in heaven above,
Tell him how much we miss him,
And give him our love.

—Sadly missed by sister Rita, brother-in-law Douglas and family.

CARDS OF THANKS

I wish to thank the nurses and staff of second East, also Dr. Russell Bateman for their very kind attention given me during my stay in Belleville General Hospital. Also I wish to thank all others who sent cards and flowers.

Wellington I. Owens.

The family of the late Mr. Nichola Lepore wish to express their sincere and deep gratitude to all who helped with words and deeds of kindness during their recent bereavement, to all those who offered floral tributes and to kind friends and neighbors, our deep appreciation. Special appreciation to Reverend A. L. Sutherland for his words of comfort and to the Bush Funeral Home for its sympathetic administrations.

The Lepore Family.

TARS NOT SO JOLLY

LONDON (CP)— British sailors no longer spend their spare time singing sea shanties and splicing the main brace with navy rum. Many of them are studying for university careers, says the College of the Sea, a London-based institute that arranges courses for sea - going students.

FLOOR SANDING
AND FINISHING
GLEN ELLIOT
230 Dufferin Ave. WO 2-3[illegible]

Labor Leader Displays Exuberance at Conference

By JOSEPH MacSWEEN
Canadian Press Staff Writer

Harold Wilson probably hasn't allowed himself such exuberance since he draped the mantle of Britain's Labor party leadership over his sturdy shoulders.

It was the "we're all brothers" speech Wednesday by his erstwhile leadership rival George Brown at the Labor party convention in Scarborough that unleashed emotion in the usually placid Wilson.

His moon-like face wreathed in a ferociously affectionate smile, Wilson grabbed Brown's hand and swung it high in the prize fighter's victory gesture.

Delegates to the Labor party's pre-election conference were thus able to see for themselves that all is well in the leadership —at the top of the heap anyway.

Brown's speech came on the topic "The return of a Labor government", a pep talk to rally enthusiasm, if such is needed at a conference where the only question asked is not whether Labor will win but when.

FREE OF SUSPICIONS

Tory newspapers, said Brown, are spreading rumors about dissensions in the Labor shadow cabinet but it is actually free of "suspicions." Brown, deputy leader, also scoffed at any suggestion of bitterness over Wilson's election as successor to the late Hugh Gaitskell.

Chief behind-the-scenes speculation, however, revolved around Wilson's proposal for a new economic planning ministry, a sort of master department that impinges on the treasury and hence on James Callaghan, slated to be Labor chancellor of the exchequer.

Callaghan said at a meeting Tuesdy there are 'discussions" but denied any quarrel. Brown, thought to be in line for the proposed ministry said on television nobody has "title" to any ministry until he is appointed by Wilson after Labor wins an election.

The backstage mutterings sour, however slightly, the triumph Wilson scored Tuesday in a speech urging Britain to discard its "old boy network" and plunge into the scientific age.

The dissension reports seem to rise in parts from Wilson's practice of keeping lieutenants at arms length and maintaining his own counsel. In this way he is unlike Gaitskell, who formed close friendships with some of his associates.

COMPARED WITH JFK

Because he is only 46, Wilson is inevitably compared with President Kennedy. He exudes the same "let's have the facts" attitude. Some observers say Wilson is exhibiting a warmer side of his nature at this conference, dropping the sometimes metallic tone in his speeches.

Wilson has said that if elected he wouldn't form a brain trust such as the one surrounding Kennedy. But observers are sure something of the kind is envisaged, noting Wilson said he wants to improve the briefing system at 10 Downing Street. He also plans to bring in experts for his new scientific ministries.

Wilson is quick with a quip. Hs son Robin said Wilson was wrong in saying Tuesday that if a man could walk as fast as a computer can calculate, he could circle the earth in less than a second. Robin claimed it would take 1¼ seconds.

"I take longer strides than Robin," Wilson replied to the reporter who brought the subject up.

Would Set Up Canadian-U.S. Police Bodies

By HAROLD MORRISON

WASHINGTON (CP)—Judge Bruce Macdonald, chairman of the Ontario Police Commission, said Wednesday he plans to discuss with Attorney-General Robert Kennedy the possibility of setting up Canadian-U.S. police committees to speed information and action against crime across the border.

"The Ontario police have the closest co-operation with the RCMP but there may be specific fields in crime—such as gambling—in which the RCMP may not have as much interest as the provincial police," Judge Macdonald said in an interview touching on issues he may bring up with Kennedy Thursday.

"What I would like to see on the proposed Canadian committee would be representatives of the provincial police forces, the municipal forces and the RCMP. This committee would work closely with a similar American group so that information on narcotics, counterfeiting and other developments can be disseminated quickly and get to the police group most vitally concerned."

Judge Macdonald said that while Ontario has a specific interest in tightening up operations with U.S. authorities, other provinces also are concerned.

"Admittedly, there is more organized crime shown in Quebec than in Ontario," said Judge Macdonald who, accompanied by commissioners H. A. Sparling and Thomas Graham, sat through another session of testimony by mobster informant Joseph Valachi before the Senate investigations subcommittee.

Judge Macdonald said there wasn't much in Wednesday's chapter of Valachi's evidence that would help Ontario crime investigators but he suggested the press generally should take a more lenient view of Valachi —"since he now is turning into a public benefactor by disclosing information not available before."

The Ontario Police Commission chairman discussed Valachi's testimony in a confidential morning conference with Senator John McClellan, Arkansas Democrat and subcommittee chairman.

Coming Events

B.C.I.V.S. HOME AND SCHOOL Association meeting, Monday, October 7, 8 p.m. in cafeteria. Panel discussion on "Role of Home and School in Secondary Schools." O3-31

TOBE'S COUNTY GARDENS, SATurday night Jamboree, will start Saturday, October 5. Make up a party, have fun, keep fit, square dance. Dial WO 2-1131 for reservations.

RUMMAGE SALE FRIDAY, OCtober 4, at 7 p.m., St. Thomas Parish House, under auspices of Afternoon Women's Auxiliary.

HARVEST HAT SHOW BY RITA Minion, Christ Church Parish Hall, 8.30 p.m., Monday, October 7. Bake and variety tables, lunch served. Tickets 35c. Tickets available from Rita Minion.

EUCHRE AND DANCE, MARYSville Parish Hall, Friday, October 11. Euchre 8.30 to 10. Dancing 10 to 1.30. Angels Orchestra. Refreshments. Admission 75c. O3-4-10-11

RUMMAGE SALE, ST. GEORGE'S Hall, Station St., Saturday, October 5, 10 o'clock. Donations. Phone WO 2-0432.

SOCIAL EVENING, EVERY FRIday, Orange Hall, Church Street, 8 p.m. sharp. Special prizes Jackpot. Admission 25c Best prizes in town Ja7-ev-th-f-tf

SOCIAL EVENING, KNIGHTS OF Columbus Club Rooms, 380 Front Street, Thursday at 8.00 p.m. Special prizes. Fun for all. Admission 25c. Everybody welcome. Ap20-ev-th-tf

TURKEY SHOOT, DRESSED TURkeys, W. F. Allore's Farm, Tweed, October 5, 12 o'clock. .22 cal. rifles, open sights. Limit 3 turkeys per shooter. O1-3-4

BACK BY POPULAR DEMAND, Youth for Christ presents "Teenage Rock". See this exciting sensational motion picture on October 5, 7.45 p.m., Masonic Temple. O2-31

EUCHRE AND DANCE, READ Parish Hall, sponsored by Read Baseball club, Friday, October 4. Good music. Lunch served. Admission 75c. O2-31

QUINTE NAVAL VETERANS' Dance to be held in A.N.A.F. Auditorium Friday, October 4. Dan Fairman's Orchestra at $2 per couple. Door and dance prizes. O2-31

TWEED FAIR, FRIDAY AND SATurday, October 4th and 5th. Large Livestock Exhibit, Horse Races, Free-for-all Drawing Contest, Professional and Amateur entertainment. Ruth Outdoor Amusements for the kiddies. Also 4-H Achievement Day - Tweed Calf Club Show and County Achievement Day Saturday afternoon. Parade Saturday 12.30 sharp from Tweed Creamery to the Fair Grounds. Horses, New Cars, School Children, Tweed High School Trumpet Band. Old-Fashioned Hoe-Down in the evening. Plan Now to attend. O1-31

KIKIDEWIGAMIG at Belleville District Boy Scout Camp Sagonaska, in Col. Roscoe Vanderwater Park at Thomasburg holds the attention of Frank Lancaster, chairman of the camp committee, Murray Maw, Boy Scouts District Commissioner and Bud Walters, secretary of the Boy Scouts District Council. Structure is being paid for out of Boy Scout Apple Day proceeds.

Art Contest Attracts 53 Entries

The "Art Contest" conducted recently by the United Appeal for high school and public school students and adult amateur artists, attracted 53 entries, all from the student group. These also, included a few from the Summer Art School conducted by Mrs. Dolly Cain.

The entries were judged by Mrs. George Faulkner, Mrs. H. S. Robbins and Mr. Roger C. Greig, who kindly volunteered their services for this task. Winners were as follows: High School Group — Louise Brown, Nicholson Catholic College; Public School Group — first prize, Beverly Penn, St. Michael's Academy; second prize, Susan Crawford, St. Michael's Academy; third prize, Georgina Cole, Queen Victoria School; honorable mention, Ruth Riley, Sir Winston Churchill School; Elizabeth Edwards, Queen Elizabeth School; Laurie Burnham, Queen Elizabeth School; Susan E. Henderson, Queen Elizabeth School; Nancy McFarlane, Queen Elizabeth School.

All entries will be on display in the windows of the Bank of Montreal, 201 Front St., during this weekend.

Hon. Earl Rowe Will Open Norwood Fair

The slogan this year for Norwood Fair is, "It's Better, You'll See in '63." Every effort is being made to live up to this challenging objective. The Lieutenant-Governor of Ontario, the Honorable Earl Rowe has consented to open the fair on Monday afternoon. The famous Red Knight with his breath-taking display of aerobatics is expected to delight the Monday crowd. The RCAF will do a fly-past on Monday afternoon to honor the occasion.

The Saturday program will be featured by a tug-of-war between Hastings, Havelock, Asphodel and Dummer. Music will be provided by the Campbellford Citizens' Band. The public school competitions have been transferred to Saturday to help to round out this day's program.

Monday features will also include the big parade with bands from Trenton RCAF, Hastings and Prince Edward Regiment and the Havelock Kilties. The horse drawing contest is also on Monday with $135 in prizes.

There are, of course, added to the regular features of the Norwood Fair, such as Green Shows, horse races, livestock exhibits, women's work, amateur contests, novelty races.

The event will be climaxed by a barn dance on Monday night in the Exhibition Building. Del Crary's orchestra will be in attendance and there will also be a talent time audition hour from 8.30 to 9.30.

Artist Donates Scenic Canvas

Canadian artist, Mr. Robert S. Hyndman of Ottawa has donated a scenic painting to the Woman's Auxiliary of the Canadian Arthritic and Rheumatism Society which is to be raffled in the near future.

The painting was displayed at Monday's Rotary meeting by Mrs. John Stock and Mrs. Charles Campbell, representatives from the women's auxiliary of C.A.R. Society.

MAKE RICH FIND

ULLAPOOL, Scotland (CP) Rich deposits of potash worth millions of pounds have been found beneath the heather-clad Scottish Highlands. The mineral belt runs from Loch Garron in Ross and Cromarty to Loch Erriboll in Sutherland. The deposits, found accidentally by a geologist inspecting rocks, could form the basis of a vast fertilizer industry.

Partridge Flies Against Window At Foxboro

Who says there's a scarcity of partridge this season? Certainly not one Foxboro woman.

Mrs. Frank Eggleton yesterday was startled by the glass shattering in her living-room. Fluttering between the broken storm and room windows was what she believed was a duck.

She called provincial police at Belleville and two officers eventually arrived on the scene. They freed the bird — after identifying it as a partridge.

FACELIFT BRIDGE

EDMONTON (CP)—A former Canadian National Railways bridge is getting a facelift to prepare it for highway traffic. The original bridge, 65 miles west of Edmonton, was built in 1911 and rebuilt in 1939. The new span, 1,300 feet long, will provide a divided four-lane highway.

Former B.C.I. Student Wins Scholarship

It has been officially announced that Wayne Soble, son of Mr. and Mrs. William Soble, Belleville, and former student of Belleville Collegiate, has won the McMaster University Governor's Scholarship of $400. Wayne is enrolled at McMaster University, Hamilton, in the Arts and Theology Course.

IT'S A WASHOUT

LONDON (CP)— Britons who send their clothes to the laundry with banknotes in the pockets have little chance of getting their money back. A Bank of England bulletin says modern detergents wash the notes "whiter than white" and the ink ruins the clothes as well.

SAVE MONEY! Enjoy HEAT APLENTY
with
"blue coal"
HARRY SMITH
FUELS LIMITED
152 Pinnacle St. WO 8-5577

CANADA SAVINGS BONDS
Buy yours for cash or on instalments at
CANADIAN IMPERIAL BANK OF COMMERCE
Over 1260 branches to serve you

TRENTON
HOSPITAL STRIKE POSTPONED

Based on the undertakings and proposed actions of The Honourable H. L. Rowntree, Minister of Labour which are as follows:

Mr. Rowntree has authorized Mr. Fine to advise Mr. Hearn that he intends to issue a statement in connection with this situation and make a further effort to bring the parties together to resolve the matters in issue. Failing this it is the intention of Mr. Rowntree to introduce legislation at the first opportunity in the forthcoming session of the Legislature to provide for final and binding arbitration of the dispute between the Trenton Memorial Hospital and Building Service Employees' International Union, Local 183. In view of the above Mr. Hearn has agreed to call off the strike.

Louis Fine T. M. Eberlee

At a meeting held in the Legion Hall Sept. 30th, 1963, The membership of the Local 183 B.S.E.I.U. employed at The Trenton Memorial Hospital, have agreed to lift the strike deadline in order to have the Minister of Labour, The Honourable H. L. Rowntree implement his proposed action as quoted above.

The membership have agreed to postpone the strike to permit meetings of negotiations to bring about a settlement, and, failing that, the implementing of the legislation for final and binding arbitration.

If there are no fruitful meetings, and if the proposed legislation is not introduced as undertaken at the forthcoming session of the Legislature, which is scheduled to open October 28th, 1963, and if the Legislature adjourns without such legislation, then the strike will be started forthwith.

The Union will continue to press the cases of Mrs. Passmore and Mrs. DeRaff against their unfair dismissal.

Council No. 22, Strike Committee,
Building Service Employees International Union,
John M. Aitkin, Local 220
Wm. A. Bain, Local 204
Anthony P. Borg, Local 210
Albert G. Hearn, Int. Vice President
James N. Hughs, Int. Representative
Ailleen Louckes, Local 183
Douglas McAllister, Local 204
Thos. J. Mitchell, Local 220
Headquarters Address, 941 Yonge St., Toronto

GOOD SEATS AVAILABLE!!
BELLEVILLE THEATRE GUILD INC. PRESENTS
The Crest Theatre Repertory Company With
Robert Christie and Maureen Fitzgerald
IN
JUNO AND THE PAYCOCK
COMEDY-DRAMA
By SEAN O'CASEY
DIRECTED BY ROCCO BUFANO
Saturday, October 5th
BELLEVILLE COLLEGIATE AUDITORIUM
8.30 P.M.
ALL SEATS RESERVED: $2.50 - $2.00 - $1.50
SEATING PLAN AND BOX OFFICE AT
Thomas' Cigar Store, 182 Front St., Belleville
Vogue Beauty Salon, 75 Dundas St. W., Trenton
B.C.I.—7.45 p.m.—Before Performance

THE ONTARIO INTELLIGENCER
Ontario Established [illegible] — Intelligencer [illegible]
Published Daily by
THE ONTARIO INTELLIGENCER LIMITED
Belleville, Ontario, Canada
Subscription rates:
By carrier [illegible] per week;
By mail in Canada [illegible] per year; 6 months [illegible];
3 months [illegible]
By mail to U.S.A. [illegible] per year
Authorized as second class mail by the P.O. Dept. Ottawa and for payment of postage in cash.
Member of The Canadian Daily Newspaper Association; Member of The Canadian Press; Member of the Audit Bureau of Circulation

Science—It's Wonderful!

Science has given us many wonderful things.

It has provided us with satellites, push-button cars, push-button kitchens, frozen dinners, and television. It has made lawn mower jockeys of us and is working on the mechanical extraction of the juice of a quart of whisky as a hangover cure.

Now it has gone too far!

A gaggle of social scientists has originated a service in which compatible matches are made between unattached couples.

The modus operandi is a series of interviews, questionnaires and tests designed to reveal the personality of the client, fed into a computer and later matched with those of potential partners. Love is supposed to come later.

This romance-robbing robot, with its dials, push-buttons and whirling innards could be the executioner of the delightful little cherub, Dan Cupid.

If the arrow-slinging little imp is replaced by the mechanical ogre as a mate-selector on a world-wide basis, results could be too horrible to contemplate.

This electronic egomaniac could be responsible for a future world population of cultural, political, religious and mental monstrosities.

Its matched-personality fetish could mate an Eskimo with a Ubangi; a Maori with a Mexican; an Upper Mongolian with a colleen from Cork; a Pekingese with a U.S. senator; a Finn with a Bali-Bali dancer; a Congolese with an Italian prima-donna, and even a Dodger fan with a Yankee buff.

"Unsight-and-Unseen" marriages may have been good for Japanese samurais and Chinese mandarins, but the personal Cupidian touch from the original Fred Flintstone who clubbed and dragged his mate to his cave, the courtly-mannered wooing, the back-porch and horse-and-buggy, the gentle touch of the hand and moonlight and roses to the modern convertible and candlelight-and-wine, is good enough for us.

Anyone for a Dan Cupid Fan Club?

This Slanders Miss Landers

It is enough to make one lose faith in Ann Landers. In a recent column, Miss Landers prints a letter from "Indignant" who complains that her little boy is not allowed into kindergarten this year. James, it seems, is a genius, and should be allowed to go to school, whether the law says so or not. Not quite five years old, he has been reading for more than a year, and has been reciting poetry from memory since he was two-and-a-half, (which might be the reason his mother wants to see him off to school.) James is not one of your childish four-year-olds either, interested only in nursery rhymes—he sticks to the classics.

From the depths of her experience, (and possibly from a realistic idea of James' actual abilities), Miss Landers comes up with the advice that James may not be emotionally ready for kindergarten.

Phooey, Miss Landers. You know as well as anyone else that if the child described as James actually exists, in the form described, public school is no place for him, regardless of his emotional age.

For the great mass of children there is no solution but mass schooling, and the effects of mass schooling. The system can't do much harm to the average anyway. For the student of less-than-average intelligence, public schools, especially those systems with "opportunity classes," are wonderful. But if Mrs. Indignant's child is actually superior she should be preparing to hide him from the truant officer, not complaining because he is barred from school.

Living Dangerously

Out in Santa Barbara, California, police are now empowered to arrest any man whose drinking proves a nuisance to his wife.

Actually, the new regulation covers considerably more ground than that. Any person may be arrested on suspicion of being disorderly or drunk if he or she annoys any other person in a private home.

This should restore the spirit of adventure to everyday living, and make New Year's Eve parties as fraught with peril as an African safari a couple of generations ago.

The secret thoughts of a man run over all things, holy, profane, clean, obscene, grave, and light, without shame or blame.—Thomas Hobbes.

For what human ill does not dawn seem to be an alleviation?—Thornton Wilder.

Ottawa Offbeat

Hees Fair Appointment Has Every One Asking "Why"

By RICHARD JACKSON
From The Intelligencer's Ottawa Bureau

OTTAWA — Former Conservative "Crown Prince" George Hees was in town the other day, exuding the same old drive and cheer as in the so-recent days and years he was busily bustling about the Capital clapping backs and saluting one and all with his characteristically chipper "Hiya Kid . . . 'way to go in there, Fella!"

The sight and sound of the big, handsome effervescent former political charm-boy has set the Liberal backbenchers wondering all over again how it was their boss, the prime minister, ever appointed him a director of the World's Fair.

Was it just a piece of whimsy on the part of Mike Pearson in one of his lighter-humored moods, or was there some deep hidden political meaning back of it?

Obligingly, the Liberal MP's many of whom are Parliamentary freshman and regard "Get-Up and Go" George with some awe as something of a phenomenon in political vim and vigor (which, of course, he truly was) have varying versions of the Hees story.

Some see his World's Fair appointment as a particularly slick political ploy by the prime minister designed to counteract whatever new strength Opposition Leader Diefenbaker may be showing in once again rallying Conservative support in pivotal Ontario.

ANTI-DIEF:

The way they see it, Dief has been trying to consolidate his leadership in English-speaking Canada by playing it cool on the hot nationalistic demands of Quebec.

This, they fear, already has made it possible for Dief to point at them as pandering to Quebec and its lunatic Separatist fringe, while quietly building up an image for himself in the other nine provinces, and especially in Ontario, as the political Horatius at Confederation's bridge.

To counteract this, argue the nervous Liberal freshmen, it was essential to give the anti-Diefenbaker forces in Ontario, and especially in Toronto, somebody to rally around.

For such an assignment, then, who better than George Hees, leader of the Conservative Cabinet revolt that failed to topple Dief but succeeded in wrecking his Government?

So Hees was handed the Federal directorship on the World's Fair board to keep in the public political eye and demonstrate that here was a Diefenbaker rival well able to parlez Francais and become the darling of Montreal as readily as of Toronto.

It even looked like George Hees might have been trying to prove their theory correct, for in between junkets to Faraway Places, he has been grinding away at French grammar an hour a day.

But then there is that other Liberal theory that Mike Pearson, believing that Dief's day is done, appointed Hees with the idea of thus destroying completely the one successor to the Conservative leadership whom he regarded as able to rally the Tories nationally and become a threat to Grit power.

JUST GOOD BUSINESS

Those who dope out George Hees' Liberal appointment this way contend that any Conservatives who may have been able to forgive him for torpedoing Dief — and there are some — would abruptly part company with him the moment he joined the camp of the political enemy as a Fair director.

Wel, strange are the ways, and devious the plots of politics.

Could be though, that the prime minister simply figured the peppery Hees was exactly the kind of self-starting human jet he required to give the still-foundering Fair "Go."

Since his ill-fated and, as it turned out, disastrous palace revolution of last February, George Hees has globe-trotted through Europe, pausing long enough for a Swiss Spring ski holiday, around the isles of Greece, back to Bermuda, down to Cape Cod and this Fall is off to the South Pacific and Southeast Asia.

It was taken for granted that when he travels for Triarch Corporation, an international investment house of which he is a director, he is also talking it up for the World's Fair.

And even those Conservatives who will never forgive him his political sins are forced to confess that there are few better talker-uppers than George Hees, the political whiz-bang who gave his old Department of Trade and Commerce that memorable motto, YCDBSOYA, which is short for "You Can't Do Business Sitting on Your . . . ."

That YCDBSOYA can still be seen in these parts engraved on department cufflinks and emblazoned on "team ties at Trade and Commerce where the new hot-shot minister, Mitchell Sharp of the Liberals, is still coasting on the momentum that George Hees gave the operation.

Many Eager To Be Doctors

Galt Reporter

Saskatchewan's medicare controversy and the movement toward socialized medicine are not frightening young Canadians who plan to enter the medical profession, declares The Sudbury Star. Applications for admissions to Canada's medical schools have increased over last year. Even in the "hot" province of Saskatchewan there are 187 applications for admission to the University of Saskatchewan's medical school as compared with 126 last year and 117 in 1961-62.

The application figures are far in excess of the number that are admitted to the medical schools. One news reporter tells of 1,121 applications for admission to McGill University's medical school as compared with 934 last year, and adds: "Only 104 are accepted each year." The story is the same at other universities across the nation. To the average observer it would appear that the educational facilities fall far short of the requirements of young men and women who turn to the medical profession as a career. This leads to the conclusion that any fears that a national medical plan or "socialized" medicine will discourage young people from entering the medical profession are ill-founded. And it also points to the need for expanded facilities to give every young man and woman the opportunity to follow the career of their choice.

Controversy in Canada over Saskatchewan's medicare plan has turned the spotlight on the medical profession and it is being more closely examined by the public than ever before. The news report on applications and admissions to medical schools in Canada is revealing if it is true that many young people are denied the opportunity to enter the medical profession because of the inability of universities to admit them. This is a situaton to be accepted if medical needs are to keep pace with population growth in Canada.

Who Recalls Pear Pies?

Halifax Chronicle-Herald

Whatever happened to the old-fashioned pear pies which, once upon a time, enjoyed a place on the tables of so many of the farm houses of the province?

Our curiosity being aroused with the realization that we had neither tasted nor heard of pear pie for years, we asked a number of our acquaintances about the delectable dessert—only to learn that they had never heard of such a thing.

A contemporary and popular cookbook yielded a recipe to which had been added a footnote to the effect that pear pie was a favorite dish in early American homes.

As we remember it, pie made from pears was sweetly delicious. In many ways, it was similar to apple pie, at least insofar as the making and appearance were concerned. The flavor, of course, was distinctly different.

Possibly the pear pie waned in popularity because of a growing liking for preserved pears, with the result that most of that fruit was "put down" for winter. Perhaps, too, the development of juicy pears for eating, which were impractical for cooking, had something to do with it.

Whatever the reason, pear pie is not the generally enjoyed dish which once it was. And that is unfortunate indeed.

OFF THE RECORD By Ed Reed

"It might interest you men to know that I turned off the vacuum cleaner ten minutes ago."

LOOKING BACKWARDS

GLEANINGS FROM OUR FYLES OF BYGONE YEARS

20 YEARS AGO

October 3rd, 1943.

The first meeting of the Hospital Auxiliary for the current season was held at the home of Mrs. (Dr.) Stobie, Campbell Street on Tuesday afternoon. Various reports were given and the usual business transacted. Owing to war-time conditions and scarcity of help, it was decided that the Auxiliary would meet in the supply room of the Belleville Hospital for the purpose of making dressings and helping the boys in the forces in every way possible. An appeal is urgently made for new members to assist in the work.

Canada, a Great Ship-Builder. On Saturday, Canada launched twelve ships, one of her great achievements in the war and the symbol of the war effort that is building up Canada's strength as a sea power to be of the utmost help to Britain. Such an event Canadians could not have foreseen a few years ago. It was a coast-to-coast event for the shipyards where the launchings took place number eleven, two of the events taking place at Owen Sound where two naval tugs were sent down the ways. The Dominion now ranks as one of the foremost shipbuilding nations of the world. Contracts have been placed for 424 frigates, corvettes and steel minesweepers, as well as 154 wooden patrol ships.

30 YEARS AGO

October 3rd, 1933.

In the prize essay contests conducted recently in this newspaper, the judges have awarded the prize to Miss Olive McCoy, Hillside Street, in this city. Special mention for merit is given by the judges to essays submitted by Miss Winnifred Wyatt and Miss Esther Marsh.

At a meeting of the Sergeants' Mess of the 15th Regiment A.L.I. the following officers were elected: president — C.Q.M.S., P. Follwell; vice-president, C.S.M. Tom Gill; secretary-treasurer, Sergt. J. C. Palmer; auditors, R.Q.M.S., L. C. Pattrick; and Sergt. J. Sheppard; caterer, C.Q.M.S., A. Woodhouse. Two new members were welcomed, Sergt. T. Jordan, son of the late Reg. Sergt. Major T. Jordan and Sergt. J. Sheppard.

Miss M. Richardson, formerly of this city, has returned to her home in Prescott, after visiting friends here.

Mr. Charles Skelcher of this city, presided at the organ in St. George's Anglican Church, Trenton on Sunday.

40 YEARS AGO

October 3rd, 1923.

Mr. and Mrs. Harry Hyde, Mr. and Mrs. Robert Nelson and Mrs. Graham of Toronto, motored to this city to spend the weekend with Mr. D. C. Hyde.

The plant of the J.J. Cash, Incorporated on Grier Street was formally opened this afternoon. Mr. G. Badgley, the local manager of the company, handed to Mr. F. Goodchild, vice-president of the company, a new key which was encased in a beautiful plush case. In turn, he presented it to Mr. Sidney Cash of London, England, the president of the parent company. Mr. Cash made a brief speech and then opened the door to the building and a tour of inspection was commenced. The machines were set in motion and the process of manufacture was very interesting to those on the tour. Among those present were Mayor George Bennett, Ald. Patterson, H. F. Ketcheson, Oswald Scott, Harry Ackerman, Arthur McGie, C. M. Reid, Jamieson Bone, J. O. Herity and ex-Mayor Charles Hanna.

50 YEARS AGO

October 3rd, 1913.

Mr. John McKenny of Melrose is the guest of Mrs. Campbell, Everett St.

Mr. and Mrs. James McKenny of Vancouver, B.C. and Mrs. Charles Brown of Revelstoke, BC., are visiting relatives here.

At a meeting of the Belleville Cheese Board, 2,280 boxes of cheese were boarded and all were sold at thirteen and one-third to Mr. M. Bird of Stirling.

Butter sold on the market today at 30 cents and 32 cents per pound; eggs at 28 cents per dozen, and chickens at 75 cents to $1.50 per pair.

Messrs. Ed. Thomas, C. Bawden and W. Bawden are taking in the sights of New York City.

Mr. W. H. Hudson is spending a few days in New York.

Mr. J. J. B. Flint and Mr. David Price are spending some time in New York City.

Quebec Signs Ingenious

Sherbrooke Record

Luring tourists to any area is no job for anyone without imagination.

Down in Antigonish, Nova Scotia, for example they have an annual Gaelic festival that has become world famous.

To help create an Old Scotland atmosphere, all street signs and many directional signs are printed in Gaelic.

Hardly any of the tourists understand them (indeed few townspeople do), but they impart a flavor the holidayer finds attractive.

Part of the Quebec program to make this province more attractive to tourists is the enhancing of that atmosphere which makes this part of Canada "belle" instead of simply fine or beautiful.

The Department of Tourism had decided that one way to do this is to have [illegible] of the signs put up by th[illegible]tment printed only in French.

But they have not gone as far as our Antigonish friends.

Only those signs which bear an obvious resemblance to English equivalents are in the French language. Other more complicated directions are bilingual.

Thus, near the U.S. border at Rock Island there is one sign that reads "3 in; Service d'Information Touristique" which is as neat a way of making French understandable to Americans as we have seen in some time.

At the same time, the visitor is immediately aware that he is in Quebec — not Ontario or New Brunswick, or his own country which at other border areas is all but indistinguishable from ours.

These signs, at least, are no sinister plot against a majority culture, no Machiavellian scheme of domination.

There is ingenuity here, and a fresh approach to a large industry which benefits all residents of Quebec.

Bad Time

Woodstock Sentinel-Review

In many a case, conscience, that "still, small voice," is never stiller and smaller when money is talking.

To Your Good Health

Numbness Is Caused From Several Things

By JOSEPH G. MOLNER, M.D.

Dear Dr. Molner: When I am in bed at night, my arms become numb from elbows to fingers. This has been happening on and off for some years now. — H. J. W.

Numbness, as well as tingling, can be annoying, and it has a habit, often of developing in the late hours of sleep, say from four A. M. onward. I know people who are awakened by it — and then stay up because the discomfort ceases. It's a matter of trading sleep for comfort, and that's a hard choice to make.

Sometimes the problem can be solved simply; other times it requires quite a bit of trial and error, and in still other instances special appliances, and even surgery, may be required.

The real source of the trouble can be (and usually is) distant from the forearm or fingers. Rather, the numbness generally stems from pressure in the nerve of the arm, but the pressure is exerted farther up, in the neck, or shoulder, or spine.

As we get older, bones of the spine may suffer osteoarthritis, changes which thicken the edges at their ends. This leaves less space for the nerves emerging from the spinal column.

What to do? Try using a bigger or smaller pillow, or try to find out what particular sleeping positions cause the trouble. Sleeping on one side or the other can be the answer. Sleeping on the back may make the condition less noticeable.

Perhaps you sleep with arms up, or else curled under you. In such instances, pressure on certain arteries in the shoulder girdle can cause numbness. There is a muscle, from neck bones to collar bone, which can compress an artery. In so[me] cases, slitting this muscle [has] brought relief.

An extra or cervical rib can exert pressure on a nerve when you are in prone position, and such a bone may have to be removed.

More frequently, however, a head halter can be used to releive pressure if it is the result of changes in the bones of the spine. At times the halter may be necessary in bed; other times it can be used during the day. The point is, there are things to do about this annoying numbness.

• • •

Dear Dr. Molner: My son, 11, has a flat, black mole on the sole of his foot. I don't think it has ever changed in size. Shou[ld] it be removed? — Mrs. E. W.

Perhaps, since it is under constant pressure, but I don't want to be dogmatic about a mole I haven't seen. Have your doctor examine it and decide.

• • •

Dear Dr. Molner: I bruise easily. I am 23 and in good health. The slightest bump leaves an unsightly black and blue mark. Friends tell me this indicates a vitamin deficiency. What should I do. — N. R.

This can be a vitamin deficiency (lack of sufficient vitamin C or K) but is more often seen in older people who, over some period of time, have starved themselves of these vitamins. It can also be a calcium deficiency.

Another possibility is a deficiency in platelets or prothrombin in the blood, which is quite another matter, and in a ca[se] like yours, I suggest a thorou[gh] blood test.

Strictly Personal

We Cannot Be Honest About Our Dislikes

By SYDNEY J. HARRIS

Purely Personal Prejudices: To justify our dislikes, we generally say that what we dislike is contemptible or valueless; it takes a rare and large character to acknowledge that what he dislikes may be admirable but he is incapable of such appreciation.

People in villages are both kinder and crueller than people in cities: They are kinder to those who suffer misfortune through no fault of their own, but crueller to those who violate the rigid canons of the community.

Each class has its own "key words" which must be decoded in order to be fully understood; for instance, when the upper class calls a man "civil," it doesn't mean merely that he is polite — it means that he tacitly accepts the superiority of hose born above him.

All genuine progress depends upon not more than a dozen individuals in each generation; and the best argument for democracy is that we can never tell from which segment of society they will arise — therefore that system which most encourages talent to come to the surface is best, despite the clumsiness and abuses and dangers inherent in the democratic process.

The self-righteous person who is secretly proud that he does not need to ask God to forgive his sins should, from time to time, remember to ask his neighbors to "forgive my virtues." As Santayana once acutely remarked, "It is easier for a libertine to become a saint than for a prig."

Very often the woman whose ambition inspires a man to great deeds is the same one whose limitations prevent him from enjoying the fruits of his accomplishments.

The barbarism that precedes civilization is never as vicious or corrupt as the barbarism that follows it; for real bestiality, primitive societies can't compete with those that have rebelled against the restraints of civilization.

Speaking of this, it would be wise to keep in mind Ortega's astute warning: "In history, as soon as the 'man of action" puts in an appearance and is discussed and pampered, it means that a period of rebarbarizatio[n] looms."

The greatest fallacy that most people make is in assuming that by opposing the "wrong" they are guaranteed of being in the "right"; but most wrongs are opposed by different kinds of wrongs, and it rarely occurs to ordinary minds that two conflicting principles can be false at the same time.

Today in History

By THE CANADIAN PRESS

Oct. 3, 1963 . . .

All 39 persons on board an American Overseas Airlines aircraft were killed 17 years ago today—in 1946—when it smashed into Hare Hill, near Stephenville, Nfld. at that time it was the worst disaster in the history of U.S. civil aviation. the plane was bound for Shannon, Ireland, from New York when it crashed 10 minutes after takeoff from Harmon Field, Nfld., where it had refueled.

1226—St. Francis of Assisi died.

1658 — Miles Standish, leader of the Pilgrim Fathers, died.

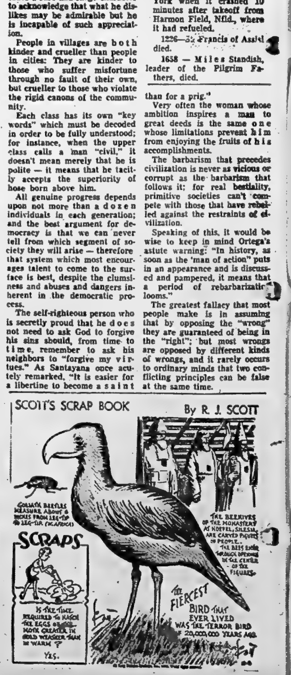

STOCK QUOTATIONS

(Stock Quotations Furnished by Barclay & Crawford)
56 Bridge Street East
Members Toronto Stock Exchange
Belleville Office — Dial WO 8-5581
H. P. Wills, Manager.

INDUSTRIALS

Abitibi 47⅛
Alberta Distilleries 290
Alberta Gas Trunk 28⅜
Algoma Steel 56½
Aluminum 28⅝
Argus 11⅜
Bank of Montreal 64½
Bank of Nova Scotia 71¾
BC Telephone 54½
Bell Telephone 53¾
Brazilian Trac. 275
British American Oil 27⅞
B. C. Forest Prod 23⅜
Calgary Power 21½
Canada Cement 36⅝
Husky 6⅛
Cdn. Imp. Bk. of Com. 63¾
Cdn. Breweries 10⅛
Cdn. Br. Aluminum A 9
Canadian Chem. 10⅛
Canadian Tire 34
Cdn. Pacific Rlwy 34¼
Cons. M. & S. 28¼
Cons. Paper 39
Consumers Gas 12
Corby's "A" 18⅜
Crush International 13¼
Distillers Seagram 53⅜
Dominion Foundries 64⅛
Dominion Steel 13½
Dominion Stores 15⅜
Dominion Tar 17¾
Falconbridge 53⅜
Ford (U.S.) 58½
Ford "A" 183⅝
General Dynamics 26
General Motors 33¾
Great Lakes Paper 22
Guaranty Trust 59¼
Harding Carpets 26¾
Home Oil "A" 13⅜
Imperial Oil 43⅛
Industrial Acceptance 23¾
International Nickel 66½
Interprov. Pipeline 84½
Investors Synd. "A" 53½
Jockey Club Ltd. 325
Lake Ont. Portland 240
Laurentide Fin. 13¾
Lakeland Gas 415
Levy 20½
Loblaw Cos. "B" 8⅛
Massey Ferguson 15⅞
MacMillan B. and P. 24⅝
Monarch Foods 7½
Moore Corporation 51⅞
Noranda 38⅛
Page Hershey Tubes 19¾
Royal Bank of Canada 74
Shell 17¼
Simpson's Ltd. 36¾
Steel of Canada 21⅞
Toronto-Dom. Bank 61¾
Traders Finance 11⅝
Trans Canada Pipe 33½
Trans Mt. Pipe 15⅛
Union Gas 20⅜
Victoria and Grey 14¾
Westcoast Trans. 16½
Walkers 57⅛

MINES AND OILS

Assoc. Arcadia Nickel 44
Atlantic Coast Copper 85
Beth Copper 620
Central Delrio 770
Campbell Chib 375
Cdn. Export Gas 106
Coch. Willans Gold 415
Cons. Discovery 81
Cons. Halliwell 17
Conwest Exp. 410
Craigmont 18⅜
Denison 11⅜
Dickenson Mines 595
Dome Mines 28¼
East Malartic 215
East Sullivan 241
Faraday 108
Frobex 76
Geco 28⅝
Gunnar Mines 830
Giant Yellowknife 11½
Hollinger 27⅜
Hudson Bay M. & S. 55½
Hudson Bay Oil 15⅜
Kerr Addison 625
Labrador 34
Lake Dufault 765
Latin America 25½
Maritimes 47
McIntire 47½
Midcon 28
Murray 110
North Coldstream 60
New Hosco 211
New Mylamaque 13½
Nickel Mining & Smelt. 19
Northern Canada 150
Normetal 320
Northgate 365
Opemiska 795
Pacific Pete. 12⅞
Preston Mines 935
Prospect Airways 60
Provo Gas 172
Quemont 11
Rio Algom 14⅞
Rix 25
Rockwin 23½
Sherritt Gordon 281
Silver Miller 24
Siscoe 177
Steep Rock 435
Tombill 69
Triad 156
United Asbestos 265
United Keno Hill 550
United Oils 146
Zenmac 21

Toronto Stocks

TORONTO (CP) — Banking and refinery issues boosted prices on the stock market in moderate morning trading today.

Among banks, Toronto-Dominion advanced ½, Imperial Bank of Commerce ¼ and Nova Scotia ⅛. Texaco gained ⅜. BA Oil and Shell Canada ¼ each and Imperial Oil ⅛ in refineries.

Pipelines also made gains while papers and steels were generally down.

B.C. Power led the industrial activities for the fourth day, even at 24¾ on more than 34,000 shares. Ontario Steel dipped ⅛.

In base metals, Opemiska rose 10 cents to $8 and Normetal five cents to $3.20. Falconbridge slipped ½ and International Nickel ¼.

On index, industrials advanced 1.08 to 645.28, base metals .28 to 212.64, western oils .06 to 121.04 and golds dipped .52 to 89.16. Volume at 11 a.m. was 964,000 shares compared with 696,00 at the same time Wednesday.

The market showed increasing strength Wednesday with a number of key issues ahead although volume remained light.

Bank issues were strong, Imperial Bank of Commerce ahead ¾ and Royal and Toronto-Dominion ⅜ each.

Consolidated Paper led its sector of the market, up ⅜ to 47½ with Abitibi advancing ⅜. Earlier in the day Abitibi had set a new high of 47¾.

B. C. Power traded heavily again, rising ¼ to 24¾ on nearly 30,000 shares.

Ontario Steel fell a point to 21½ following a formal offer by Rockwood-Standard Corp. of Pennsylvania to acquire up to 75 per cent of the outstanding common stock shares of Ontario Steel on the basis of 54-100 of a Rockwood-Standard common share for each share of the other company.

Base metals were mixed to lower, International Nickel down ⅜, Falconbridge ⅛ and Noranda gaining ¼.

In speculative mines, Chimo advanced 13 cents to $1.05 and Leitch dipped 10 cents to $2.07. Consolidated Mogul was up nine cents to $1.25 on rumors of a favorable assay results.

On the foreign market, Falconbridge declined 1⅛ to 54⅛ and Dickenson was ahead five cents to $6.10.

On index, industrials advanced 2.01 to 644.20, western oils .98 to 120.98, golds declined .46 to 89.68 and base metals .04 to 212.36. Volume for the day was 2,508,000 shares compared with 2,916,000 Tuesday.

PRODUCE MARKET

TORONTO (CP) — Churning cream and butter print prices were unchanged today.

Wholesale to retail carton eggs, average weighted price as of Oct. 2: A large 64.5; A medium 61.3; A small 45.8.

Butter prices: Canada first grade: Ontario tenderable 51-52; non-tenderable 50-51½ off truck, in light trading; western 50½-51 (nominal).

DOLLAR RATE

MONTREAL (CP) — The United States dollar in terms of Canadian funds was up 1-32 at $1.07 13-16. Pound sterling was up 3-16 at $3.01 11-16.

SAVED BY TOAD

Australia's aborigines sometimes get a life-saving drink of water by squeezing the Holy Cross toad, which carries a small reservoir in its body.

W. L. Canniff New Manager At Bakelite

The appointment of W. L. Canniff as manager of Union Carbide Canada Limited's Bakelite division plant at Belleville, is announced by division general manager P. O. Jeffrey. The plant specializes in the production of phenolic resins and compounds, laminates, liquid epoxy resins and formaldehyde.

A native of Chatham, Ont., Mr. Canniff graduated in chemical engineering from the University of Toronto in 1950. After joining Union Carbide's Bakelite division the same year in the quality control department, he progressed from assistant superintendent of various production departments, to the position of manager of product and process engineering. In 1959, he was appointed manager of development.

In his new position, Mr. Canniff will be responsible for all activities relating to the plant's operation.

Belleville Livestock

Prices were lower on most classes of livestock on offer Tuesday. Cows, steers, heifers and bulls were lower. Fat hogs were steady and weaned pigs were weaker. Springer catter sold steady to last week.

Following are quotations:

Sale of choice steers 22 to 23; good steers 19 to 21; good heifers 20 to 21½; mediums 17 to 19; common 15 to 16.

Good cows 15½ to 16½; heifery cows as high as 18; mediums 13 to 14½; common and cutters 10 to 13.

Good heavy bologna bulls 17 to 18½; mediums 15 to 16; commons 14 to 15; good stock calves 23 to 25.

Choice veal 29 to 32; good 25 to 28; mediums 20 to 24; commons 18 to 21; boners 14 to 18.

Grade A hogs 20½ to 22 on live weight basis.

Light sows 16 to 17; heavy sows 14 to 16.

Shoats 20 to 22; weaned pigs $9 to $13 each.

Choice lambs 18 to 19½.

Good springers $240 to $275 each.

Small type heifers $175 to $225 each.

Good work horses $125 to $150 each. Meat horses 7 to 8.

Notice to farmers—Belleville Livestock Sales Co. Ltd. will be holding a Stocker Sale this fall, Friday, October 18, 1963.

Stock calves, yearlings and two-year-olds will be in strong demand at this particular sale.

Guff and Guffaws

They Dined Well

TORONTO (CP)—One hundred men and women from the international catering trade lunched on Ontario veal, mushrooms and wine before settling down Wednesday night to the most lavish banquet in Toronto since Queen Elizabeth visited the city in 1959.

The lucky 100 are members of the International Organization of National Associations of Hoteliers, Restaurateurs and Cafetiers. Breaking off from their convention in Chicago, they toured Niagara Falls and had a ferry boat tour of Toronto harbor Tuesday.

Host at lunch Wednesday was the Ontario department of travel and publicity. Dinner was on the Canadian Restaurant Association, which provided an all-Canadian "living" menu in the Queen Elizabeth Building at the Canadian National Exhibition grounds.

Featured course was arctic char, wheeled in by Eskimos arranged through the federal department of northern affairs. The roe of the char was served for the first time at a public banquet.

Canadian furs decorated the walls, along with various types of Eskimo equipment. Three girls in French-Canadian habitant costume ushered in the pea soup.

The menu also included roast sirloin of beef from Western Canada, fiddleheads from Nova Scotia and Macaire potatoes. Canadian wines accompanied each course.

Broke TV Set

COLORADO SPRINGS, Colo. (AP)—Frank Archuleta, 26, who broke the family television set because he objected to watching Ben Casey, now has a broken marriage.

His wife Jeanette, brought him to court on breach of peace charges. But she told the judge she'd drop the charges because the money for a fine was needed to help pay for a divorce.

The TV set? "He repaired it," she told the judge, "and he can have it."

TRY NEW COUNT

LAGOS (AP) — Nigeria will try again Nov. 4-8 to make an accurate count of its population, estimated at 40,000,000. A census made last year was discarded as grossly inaccurate. The UN estimate as of 1961 was 33,750,000.

Advt.

YOU CAN BORROW $1800.00 OR MORE

Property owners! Why let your monthly payments on furniture, appliances, and car eat at your pay cheque and cause needless worry. We will lend you the money you need to consolidate all your bills — any amount up to $20,000.00, and you can have up to sixty months to repay. If you have a home, even if there is a mortgage or two on it, we can probably refinance it at a reasonable interest rate, no cosigners or endorsers are needed. No matter where you live in the Quinte district; call, write, or come in. Strictly confidential. D. T. Stark, Mortgage Broker, 338 Pinnacle Street — WO 8-5748.

LADIES - CUT YOUR FOOD BILL

By the price of the dog food. "Charge it" and have it delivered to your door.

Ballards Meaties
Ballards Kibels

Burger Bits 25 lbs. $3.20
Gaines Meal 25 lbs. $3.25

HUNTER'S SPECIAL
TOPS 15-oz. tins Dog Meat
9 TINS $1.00
½ Case (24) $2.50
Full Case (48) $4.95
IT'S A REAL DEAL!

Bishop's Seed and GARDEN CENTRE
81-83 STATION ST.

4¼% ON SAVINGS

Interest from date of deposit
Free Chequing Privileges
Deposits by Mail
postage paid envelopes provided free
Hours—9 to 5
Fridays—9 to 9 Saturdays—9 to 1

GUARANTY TRUST
CANADA'S LARGEST INDEPENDENT TRUST COMPANY
199 FRONT STREET
BELLEVILLE
WO 8-6711

MODERN
POPULAR
UNIQUE

The proof of good taste!

CHESTERFIELD CLEARANCE

- Various Styles
- Good Color Selection
- Wide Choice of Coverings
- Our Entire Stock to Choose From

OUR STOCK OF CHESTERFIELDS MUST BE REDUCED

OUT THEY GO AT BARGAIN PRICES

IDEAL CHESTERFIELD FOUR - SEATER AND CHAIR, small arm, air foam cushions, chocolate nylon cover, high grade. $200.00 VALUE .... SALE $149.00 $2.50 Weekly

BEVERLY THREE SEATER CHESTERFIELD AND CHAIR air foam diamond back, air foam cushions, high grade turquoise cover, two-year guarantee. $230.00 VALUE .... SALE $159.00 $2.50 Weekly

SKLAR THREE SEATER AND CHAIR, massive expensive looking chesterfield with air foam back in decorator design, air foam cushions. High grade chocolate nylon cover. $300.00 Value .... SALE $169.00 $2.50 Weekly

BEVERLY THREE SEATER AND CHAIR air foam decorator back, air foam cushions, medium size arm, rose beige high grade nylon cover. $280.00 VALUE .... SALE $199.00 $2.50 Weekly

TERMS TO SUIT

TORONTO BEDDING FOUR SEATER AND CHAIR IN FRENCH PROVINCIAL — Air foam diamond tufted back. Goodyear air foam cushions. Walnut trim, in attractive gold color $380.00 Value .... SALE $299.00 $3.50 Weekly

NEWPORT FOUR SEATER CHESTERFIELD AND CHAIR IN FRENCH PROVINCIAL FRUIT WOOD TRIM—attractive toast cover, tufted back., Goodyear air foam cushions. $400.00 Value .... SALE $329.00 $4.00 Weekly

NEWPORT FOUR SEATER AND CHAIR IN PERIOD DESIGN—high grade attractive toast cover, tufted back in air foam, air foam cushions, large expensive chesterfield suite. $400.00 Value .... SALE $349.00 $4.00 Weekly

SKLAR MASSIVE THREE SEATER AND CHAIR WITH HIGH BACKS, genuine Goodyear rubber backs and cushions, high grade expensive cover, walnut trim, small attractive arm. (Raisin brown.) $449.00 Value .... SALE $339.00 $4.00 Weekly

DON'T MISS THESE BARGAINS...
TOP QUALITY CHESTERFIELDS OF EVERY DESCRIPTION
SHOP EARLY FOR BEST SELECTION

REMEMBER
IT'S EASIER TO BUY AT IRELAND'S
YOUR CHOICE OF
- CASH
- SHORT TERM
- 30-DAY CHARGE
- BUDGET PAYMENTS

YOU CAN ADD TO YOUR ACCOUNT WITH NO EXTRA CHARGE

WE DO OUR OWN SERVICING
Authorized G.E. Sales — Service — Parts

IRELAND'S Furniture and Appliances
210 Front St. At The Four Corners WO 2-3401

WEDDING

MILLER—CHAPMAN

Pink and white gladioli and pink carnations formed the setting in Bloomfield United Church, on Saturday, September 14, for the wedding of Shirley Anne Chapman, daughter of Mr. and Mrs. John Leslie Chapman, Picton, to Wayne Joseph Miller, son of Mr. and Mrs. Walter Joseph Miller, Belleville. The Rev. Nathan Bowering officiated at the ceremony.

Traditional wedding music was rendered by the organist, Mrs. Harold Cleave, who accompanied the soloist, Mrs Lois Haarman in her renditions of "O Perfect Love" and "I Love You Truly."

The bride, given in marriage by her father, wore a floor-length bridal gown of white peau de soie, the bodice featuring a round neckline and short cap sleeves. Panel pleats highlighted the front of the skirt with small box pleats in back. A fourtier veil fell from a petalled crown embroidered with beads. Elbow-length white kid gloves completed her ensemble. She carried a bouquet of red roses mingled with stephanotis.

The maid of honor, Miss Shirley Brier of Toronto and the bridesmaids, Miss Eleanor Chapman, sister of the bride of R.R. 1, Picton, and Miss Michelle Miller, sister of the bridegroom of Oshawa, all were turquoise peau de soie dresses with bell skirts and the bodices enhanced with shoestring straps, having matching short sleeved jackets and shoes to match. They wore headdresses of turquoise peau de soie with "fly-away" veils. All were white kid gloves.

Mr. Kenneth Brooks, Belleville, was groomsman, while Mr. Earle Chapman, brother of the bride, of Toronto, and Mr. Lynd Robitaille, of Cannifton, were the ushers.

For the reception in the Royal Hotel, Picton, the bride's mother received the guests wearing a teal blue brocade dress with matching jacket, white accessories and a corsage of pink carnations. She was assisted by the bridegroom's mother who was attired in a three-piece red and oyster double knit ensemble, beige accessories and a corsage of white carnations.

Guests were present from Toronto, Belleville, Trenton, Oshawa, Peterborough, Bancroft, Dorya, Wellington, Bloomfield, Picton, Cannifton.

Previous to the marriage the bride was honored at a miscellaneous shower held in Toronto by Miss Shirley Brier and Miss Lillian Owen; also a cup and saucer shower held by Mrs. Mary Stanley in Toronto. A miscellaneous community shower was held for the couple at the Orser Hall in Bloomfield.

Mr. and Mrs. Miller will reside in Cloyne, Ontario.

HAS MANY USES

The non - metallic element phosphorus helps soften water, preserve food, refine sugar and dye clothes.

Wife Preservers

TASSE C-17

Clean a glass teakettle by first filling it with water, then adding a few pieces of lemon. Let the water boil, pour off, rinse in fresh water.

*FREE IN SPECIALLY-MARKED MOTHER PARKER'S TEA BAGS

ACTUAL SIZE

collect your set of these beautiful Bavarian type Figurines

Rite-Way

OPEN EVERY NIGHT UNTIL 10 p.m.

'Children's Festival' of VALUES !

JUNIOR BOYS' 2-PIECE SNOWSUITS 8.88 EA.

COMPARE UP TO 16.95

Guaranteed weather - proof body is quilt lined with heavy duty jumbo zipper front, attached hood, knitted storm cuffs. Pants are quilt lined with ankle vents and double elastic instep bands. Choice of 2 styles. Sizes 3 to 6X in Loden, Navy and Brown.

BOYS' LONG SLEEVE KNIT SHIRTS 1.77 EA.

100% Combed cotton polo shirts. Machine washable, resists shrinking. Available in an assortment of colours in sizes 8 to 16.

COMPARE AT 1.99 EA.

BOYS' NYLON DUFFLE COATS 5.99 EA.

COMPARE AT 9.95

A pre-season saving in sizes 6 to 16. Your choice of two feature packed styles, both with lined hoods and warm quilt lining. Water repellent and hard wearing. Colors available include Navy, Charcoal & Green.

BOYS' WEAR DEPARTMENT

BOYS' "CADET STYLE" CARDIGANS

COMPARE AT 6.99

GUARANTEED MACHINE WASHABLE

100% bulk knit Orlon, wrinkle resistant, comfortable medium weight. Zipper front with bright contrasting stripe trim. Available in a smart selection of plain Fall Shades.

3.57 EACH

JR. BOYS' 3 to 6x

Boys' S-M-L-XL 3.97 – Youths' 14-20 4.97

CHILDREN'S SNOWSUITS 14.23 TO 16.13 EA.

A wonderful selection of styles in Orlon, Nylon, Nylon & Cotton with quilt lined slacks. Many have contrasting trim & fringe hoods. Sizes 4-6X in red, blue or beige.

RITE-WAY'S CHILDREN'S WEAR DEPT.

Children's TIGHTS 1.13 Pr.

Seamless with re - inforced crotch, available in nylon, sizes 4-6. Beige, Royal, White, Red and Black.

Infants' T-SHIRTS 94 ¢ ea.

Available in Cotton with long sleeves, snap shoulders. Sizes 1, 2, 3. in novelty prints of Pink, Blue, and Maize.

Girls' Cosy PYJAMAS 1.88 Ea.

Your choice of colorful assorted prints, man tailored styling, long sleeves & elastic waist pant. Sizes 7-14.

Girls' Nylon SKI JACKETS 6.88 Ea.

Nylon quilt jacket with 2 pockets. Roll-away hood in collar. Colors: Red & Blue, sizes 7-14.

Satisfaction Guaranteed or your Money Refunded

BOYS' "Western Style" LINED JEANS 2.77 EACH

COMPARE AT 3.98

Famous 'Cabot' brand rider jeans, true Western style with lower rise & narrower legs. Available in Black Cotton drill or Blue (White backed) denim. Sizes 7 to 16.

Boys' Fleece Lined CHUKKA BOOTS 3.88 PR.

Long - wearing leather uppers and crepe sole. Available in Black only. Sizes 8½ to 2.

Child's and Misses' SLIPPERS 1.33 PR.

Gay assortment of colors, matching fleece collar, fully lined. Sizes 8½ to 2.

RITE-WAY'S SHOE DEPARTMENT

Infants' Flannelette SLEEPERS 1.88 EACH

2 prs. of pants with half elastic back and detachable button front-closed feet. Pants lined for extra comfort. Hi - neck top. Sizes 1, 2, 3. Colors Pink, Yellow or blue prints.

'COMPLETE ONE-STOP FAMILY SHOPPING'

DUNDAS ST. W. (HWY No. 2) Formerly known as the TRENT ROAD BELLEVILLE ACRES OF FREE LIGHTED PARKING

DOUBLET FROM MEN'S COSTUME—Derived from the 15th century men's costume, this doublet (by Helen Harper) consists of a long sleeveless knitted vest worn over a long-sleeved pullover. The two-tone combination in brown and gold is of orlon acrylic. The tassled tuque is made by Quebec artisans for Canadian handicraft outlets.
(CP Photo)

Glittering Fashion Show Presented by Auxiliary To Capacity Crowd

By GLADYS WARD

Rich fabrics of velvet and brocade for late afternoon and evening, leather and suede for sportswear, knits for daytime appeared to be the predominant trend for fashions when the Women's Hospital Auxiliary celebrating their 25th anniversary made it truly "a night to remember" at their fashion show on Wednesday evening in the Belleville Collegiate auditorium.

The elaborate stage setting presented a professional design done in gold and red. The models entered on a staircase with gilded grille work on the open side, an arrangement of gold leaves and red carnations was contained in a tall standard, gold chairs had red cushioned seats, and a gold screen was swatched with red velvet. All was reflected in a glittering chandelier, making a beautiful background for the display of fashions.

It was a happy thought on the part of those who arranged the show to invite Mrs. George H. Stobie, the first president of the Auxiliary, to be commentator, an assignment which she ably carried out. Mrs. Stobie wore black with a jacket in a gold filligree pattern.

VOCAL DUETS

The addition of Robert and Hazelanne Reid who sang three duets made the evening more than a show, it made it a concert, with their fine voices blended in classic music that expressed the mood of the show.

President Mrs. Fred A. Beeby gave a brief resume of the history of the Auxiliary and invited everyone who was interested in the work of the hospital to join. "We have a place for anyone who wants to assist, from the glamorous to the humble," she told the audience which completely filled the auditorium.

Convener of the show was Mrs. Ben Burley who expressed appreciation to the exhibitors who had been with them for years with the addition this year of two new ones.

Mrs. A. Victor Barkley provided the music for the occasion with an organ prelude and piano accompaniment throughout the showing.

FUR-LINED COAT

Leading off the designers' collection of fall fashions, Mrs. G. S. Wonnacott appeared in what was described as a flashing storm of black and white tweed. It was lined with fur and was worn over a white shift of pure wool Chinese coolie cloth. McNabb's were the exhibitors of the exclusive fall fashions and resort wear.

Mrs. J. H. Forrester added a light touch by appearing as "Miss Flashback" of thirty years ago with the styles popular at that time. Her hair style however was the most modern design by Vogue Beauty Salon.

Mrs. W. R. Doyle showed a brown Persian lamb coat with a light mink collar presented by Ashley Furs, who also added the stoles, jackets and fur hats to set off and complete the costume look.

BOOTS ARE HIGH

With one costume Mrs. L. G. Doran showed the new cocktail boots. Tall boots are high style this year and one of the more exciting items on the Canadian scene. Vanessa Shoes are new exhibitors at the Auxiliary show. Patent leather was widely used as a favorite, in black, brown and gunmetal. The stacked heel seems to be the popular style.

Sportswear was interesting with stretch pants and featherweight matching jackets. Mrs. G. W. Gist displayed a paisley patterned reversible jacket with plain blue on the reverse side to team with the blue slims and make an attractive outfit. Make-up, using Max Factor cosmetics, supplied by Paul Kelly's Drug Store, added glamor to the models' good looks. Each person at the show was presented with a sample of Max Factor lip makeup at the door.

ACCESSORIES ARE IMPORTANT

Mrs. F. M. Carscallen presented a double knit in grey, wine and black geometric pattern in the mature size. Her handbag and gloves came from McIntosh Bros. store, who harmonized all the accessories with the costumes worn by the models.

The wedding scene was a climax to the evening with the stage setting changed to a cathedral scene with stained glass round window and candles in red glass glowing on seven branched holders.

Miss Judy McKnight was the bride, gowned in peau de soie appliqued with lace and pearls, the pearls suspended in teardrop fashion. A diamond ring worth $10,000 was worn by the bride, and was loaned by Ronald Keel who also supplied the costume jewellery fashioned by Avon. Jet beads are coming back into popularity and appeared on many of the dresses.

The bridesmaids were Mary Beth Follwell and Barbara Brown who were effectively gowned in brilliant red, carrying nosegays of white baby 'mums with streamers and wearing a circlet of the same flowers in their hair.

CHARMING ENSEMBLE

The whole ensemble at the wedding scene was charming, including the wedding dress of lace and the hydrangea colored picture hat worn by Mrs. Forrester and previously worn by her at her own wedding.

Mr. Stanley Johnson, new administrator at the hospital spoke briefly commending the women of the Auxiliary for their dramatic big projects, but also commenting on the day to day humanizing services performed by them at the hospital which were most important.

PRIZE WINNERS

Prizes were won by Mrs. Walter Chisholm, Roslin; Mrs. C. E. Templer, 164 Albert Street; Mrs. F. Vanclief, 105 Bridge Street; Mrs. P. R. Huddleston, 74 Crestview Ave.; Mrs. W. Yeotes, 35 Northwood Crescent; Mrs. Ruby Monk, 18 Bradgate Road; Mrs. T. Massaro, 11 Octavia St.; and Miriam Sheppard. Grand prize winner of a diamond studded wrist watch was Sylvia Newell, 438 Victoria Ave.

The fashion show committee was Mrs. Fred Beeby, Mrs. Douglas G. Burr, Mrs. James Musgrove, Mrs. Paul Kelly, Mrs. Owen Clarke, Mrs. Mervyn F. L. Jones, Mrs. James B. Casey, and Mrs. William Dallas, with convener Mrs. Ben E. Burley and fashion co-ordinator Mrs Eva Doolittle.

Furnishings for the stage were loaned by T. Eaton Company, Belleville branch; R. Michaud Furniture; Ruddy Electric; Leslie Shoe store. Appreciation was given to Mrs. H. S. Thurston, Mr. George Greatrix, the Hotel Quinte and the Belleville General Hospital.

SOCIAL AND PERSONAL

The Social Department invites readers of The Ontario Intelligencer to send brief items of interest, news of teas, parties, showers, anniversaries, bazaars, visits and visitors. There is no charge. Please telephone WO 8-5757 between 8:30 a.m. and 4 p.m.

ENGAGEMENT NOTICE

Mr. and Mrs. Stuart McArton of Stirling, announce the engagement of their daughter Marjorie Ann to Alex Fleming, son of Mr. and Mrs. Delbert Fleming of Springbrook. Marriage will take place Saturday, November 2nd at 11.30 a.m. in St. John's Anglican Church, Stirling.

* * *

Miss Cheryl Woodcox, 61 Orchard Drive is progressing favorably in the Belleville General Hospital following surgery to her knee.

* * *

Mrs. Harvey Cook, 67 Lewis Street, Belleville is progressing favorably following surgery in the Toronto Orthopedic and Arthritis Hospital.

* * *

After the fashion show by the Women's hospital auxiliary on Wednesday evening an informal coffee party was arranged by Mrs. W. H. Finkkle and Mrs. William Dalls at Education hall at the hospital where all who had taken part in the show were guests.

F.O. J. B. Klassen, R.C.N., and Mrs. Klassen (nee Maureen Berrigan) Vancouver, B.C. left for Halifax, N.S., after holidaying with the latter's parents, Mr. and Mrs. Alphie Berrigan.

* * *

Mrs. E. J. Duffy has left on a trip to the Maritime provinces.

* * *

Word has been received from Mr. and Mrs. Arthur Loft that they have arrived safely and are now settled in Japan. Arthur, Betty and children motored to San Francisco and flew by jet from Travis Air Base to Japan. Mr. Loft is a staff sergeant in the USAF and will be stationed there from three to five years. Arthur's parents are Mr. and Mrs. Jim Loft of Shannonville and Betty is the daughter of Mr. and Mrs. Leonard Hill of Oshawa.

Retarded Assoc. Hears Physical Training Talk

Mrs. Breg De Groot now of Carrying Place, wife of immigrant surgeon Dr. Hero De Groot, addressed the Belleville and District Association for Retarded Children on October 1st. Mother of a retarded son and pioneer founder of the Harrow De Groot school for the retarded in Regina, Saskatchewan, the speaker is an authority on all phases of schooling for the mentally handicapped.

Speaking on physical training, she outlined three goals. First, the child needs to learn how to use his body efficiently, that is, with minimum fatigue and maximum stamina. For example, he is taught to strengthen his abdominal muscles for better posture, and he learns the techniques of relaxation and the correct way to do the basic motions of work, such as pushing, pulling and lifting. Older children at the Regina school are made to do a half-hour of drill on these basic skills at the beginning of each day's work. The second goal is to give the child the desire to do useful work. First he must learn to value himself and his work. The third goal involves the gaining of specific skills. Complicated games like baseball and basketball are approached through a series of simplified stages such as bean-bag tossing, ball throwing, and elementary forms of ball game.

The speaker stressed the need often neglected in the retarded, for physical contact during training. Boxing and dancing were mentioned as exercises that promote this.

At the close of the address many questions were asked about the progress of the work with retardates in the western provinces. The meeting was most stimulating and helpful to the parents and workers in this local association for retarded children and adults.

Cats need grass to be healthy. You can plant some in a flower pot and keep it where pussy can help himself when he likes.

ENJOY SHOPPING?

What is the heaviest item in your grocery bag? A large bottle of any soft drink weighs 4 lbs. Why take the joy out of shopping? Have your soft drinks delivered to your door at no additional cost. Returning empties a headache? We pick them up and pay the refund.

CHAPMAN'S HOME BEVERAGE DELIVERY

Belleville WO 2-5720
Trenton EX 10510
(No Toll Charge)

Reitman's
WHERE SMART WOMEN SHOP

FOR ONE WEEK ONLY
20% OFF
FAMOUS BRAND
Ballerina
SEAMLESS NYLONS
in micro-mesh
Reg. $1.29 pair
SAVE 26c PR.!
$1.03
3 pairs $3.
SAVE 87c ON 3 PRS.

If you're not already one of the millions of satisfied regular wearers of "Ballerina", take advantage of this exceptional one-week, once-a-year offer ... see for yourself why the sheer, leg-hugging perfection of this famous brand is one of Reitman's most popular hose.

400 needle, 15 denier, in proportioned lengths, in a wide, wide choice of shades. Sizes 8½-11.

Reitman's
STORES LOCATED FROM COAST TO COAST

REITMAN'S — 2 stores in Belleville to serve you
216 Front Street — Phone WO 8-9620
Belleville Plaza (Dundas St. E.) — Phone WO 2-7182
BOTH STORES OPEN LATE FRIDAY 'TIL 9 P.M.
CLOSED WED. AFTERNOON AT 12.30 P.M.

"Custom-cooked" for good nutrition... glass-packed for extra convenience

The preparation of any Gerber Baby Food is determined by the nature of the product. Some foods require longer cooking time than others...some higher temperatures. Fruits, for example, are flash-cooked ... sweet potatoes slow-cooked (to assure digestibility). Egg Yolks are treated differently from meats. Whatever the method, cooking times and temperatures are scientifically controlled to preserve the utmost in food values.

For your convenience, Gerber Strained and Junior Foods come in Wide-Top jars with re-usable Quick-Twist caps to help preserve freshness of refrigerated "leftovers" ... thus reducing waste. Tight-fitting caps also protect food values of unused portions from excessive exposure to air.

Other advantages: you can see what you buy. Wide-Top jars make it easy to spoon out food. The large-size jars of Junior Foods are just right for a growing toddler's appetite.

Important: Gerber Baby Foods are prepared by specialists who work solely in the interest of better infant nutrition. The exceptionally fine flavours, true-to-nature colours and unusual smoothness of Gerber Baby Foods are the result of extra-special care in selection of ingredients and in preparation.

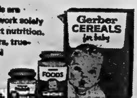

Babies are our business... our only business!
Gerber Baby Foods NIAGARA FALLS, CANADA

TOTS 'N TEENS'
Weekend Special
INFANTS'
COAT & LEGGING SETS
(BOYS' AND GIRLS')

Completely washable wool-quilted, lined coats and leggings with hats to match—Colors of blue, rose, pink and lilac—Sizes 12 to 18 months only.

Girls'—Reg. 17.95 Special 12.95
Boys'—Reg. 15.95 Special 10.95

TOTS 'N TEENS
253 FRONT ST. WO 8-7089

Canadian Fashion & Fad

BY pegg rogers

DO YOUR FASHION HOMEWORK

This season's wave of fashion news has almost reached fever pitch. Nearly all of us have seen a fall showing of one kind or another. It might have been on TV — in store windows — in fashion magazines or in the chronic scene of live models walking down a runway, wearing the most extreme fashions of the collection. Some women attend these showings, read the fashion magazines, look at store windows and TV in a delightful daze. They absorb nothing and learn nothing.

Other women follow the news attentively. These are the women who will learn a new way to wear a scarf from studying a fashion magazine. They will sense a way from a fashion show with new ideas on how to use the clothes they already own. They will experiment with accessories. In other words, they do their fashion homework.

I have never believed the women who tells me that she is not interested in clothes, although she usually looks as though she means it. She is usually badly groomed. Her clothes look as though she took from the closet blindly. Her excuse is that she is too busy doing other more worthwhile things to have time to worry about clothes. She gives herself away right there because the well-dressed woman does not worry about clothes. She thinks about them — not constantly — only about four times a year.

EXCUSE FOR APPEARANCE

The woman who says she is not interested in clothes will sometimes use lack of money as an inadequate excuse for her appearance. As she cannot afford mink — (how many of us can?) she has made up her mind that she will certainly not accept fake fur, no matter how terrific it looks. This is a sort of reverse snobbery. Any intelligent woman knows that it is possible to dress pleasingly on a small amount of money. Some thought is required in planning what to buy, and even more important, when to buy.

I have often wondered how and when the word "smart" arrived in the fashion vocabulary. Of course, it still means intelligent, even when it refers to a suit or coat.

There are many good fashions this fall that can be acquired by a little study, a little knowledge of your own type and not too much money. One of the best, for all figure types, is the shift costume.

It falls straight from the shoulder line to the hipline. It should not be much longer than two to three inches below the basecap. The jacket should be loose with some collar interest to break the figure line as few women have perfect figures.

This style, plus either a soft felt or fur hat, is your primary assignment in this season's fashion homework.

If you have a question on fashion, just write Pegg Rogers care of this paper.

SEND GIFTS

The Norwegian Seamen's Mission last year sent some 94,250 Christmas parcels to Norwegian seamen and women throughout the world.

Mother's Helper

DON'T SCOLD THEM by an. Make sure in advance that your children have a comfortable place to play outdoors. Arrange your hangar so the back seat on there's a flat section on which they can stretch out. Cover it with a fabric quilt or blanket, cushion for back. Then, once they learn them to take their fresh snacks and the friend meal. — Public Health Nurse.

Squadronettes Honor Member On Departure

The Bay of Quinte Squadronettes held a consolidated business and social meeting recently.

The meeting was conducted by Mrs. J. E. James, Commandant of the local group who welcomed visitors from the Presqu'ile Squadronette group; also social members Mrs. Dean Churchill from Carrying Place and Mrs. Howard Graham, of Belleville.

The most important item of business surrounded the rewriting of the Squadronette by-laws in order to bring them more up-to-date.

PRESENTATION

The highlight of the social hour was the presentation of a pin and earring set to Mrs. John Grant who is moving to Ottawa in the near future. Mrs. Grant has spent many years in various executive positions with the Squadronettes and her vast experience in the boating world will be greatly missed by the local group.

A delicious lunch was prepared by the catering staff of the Bay of Quinte Yacht Club and served by Mrs. Ed. Smith and Mrs. H. C. Reid.

Shower Given By Community

JOHNSTOWN — On Saturday evening over 100 friends, neighbors and relatives gathered at Acme Community Hall to honor Miss Thelma Stickle, daughter of Mr. and Mrs. Earl Stickle, who is to be married to Corey Burris of Consecon on October 12th, at Johnstown Church.

Thelma and Corey were escorted to the bride's table which was tastefully decorated with streamers and bells. Marion Payette read an address written in poetic style, wishing them many years of happy married life together, and advising them to be kind and loving to each other.

Gifts were presented on behalf of the community, and were so numerous that it took an hour and a half to unwrap them.

Thelma thanked the girls who had planned the shower, Mrs. Jim Payette, Beverley Clapp, and Dorothy Reid, and expressed her appreciation for all the gifts. Corey added his thanks, inviting everyone present to visit them at their home at Consecon R. R. 1 at any time.

Added Duty

By VIERA WINSTON

Black silk crepe is the fabric used for a dress that is prepared to go on and on after the blessed event. An interesting type of smocking marks its Empire bodice.

The skirt falls in box pleats all around from the high waistline. The elbow-length sleeves are set in.

SPEAKING OF MANNERS

BY PATRICIA LEWIS

DON'T MOUNT A SOAP-BOX AT A PARTY

The statement came out of the speaker's mouth as a clear danger signal. Like a red flag waving in the breeze.

"I think President Kennedy goofed on the Cuba situation. Don't you agree?"

The speaker was a successful businessman accustomed to having his own way and say. He was speaking to a comparative stranger. The latter unwittingly sapped t the bait and the argument was on.

To say that the businessman should have known better than to get on an unscheduled debate during a social occasion is an understatement. He was so intent on winning his argument that most of us left the verbal combatants to their heated discussion and retired to the punch bowl.

But every now and then we could hear the businessman question the other's intelligence for not seeing the "truth" as he did.

I'll grant we're living in an eventful period full of explosive situations and that it's healthful to discuss them. The businessman mentioned above, however, belongs to an alarmingly increasing breed who form such strong opinions about the state of the world that they no longer are able to discuss them as a give-and-take basis.

Either you're for them or you must be against them.

It's a matter of good common sense — and good taste — to be willing to listen to the other man's viewpoint.

If he disagrees, it may be for reasons that are equally as valid. He isn't necessarily "stupid."

Well-adjusted people take comfort in the strength of their opinions. They don't need the endorsement of others.

The unmannerly type I'm talking about is the one who feels compelled to foist his opinions on others. When he fails, as he often does, his frustration degenerates into a challenge of his adversary's knowledge, background and intelligence.

This approach may win temporary converts, but not friends. And when a hostess schedules a party at her home, she's quick to invite only the latter.

TRUDY

"What's the matter with you these days, Trudy? You used to be so much fun!"

Announcement

Woodley Furriers are pleased to announce the well known "MR. JOHN" line of fine millinery is exclusive with them in Belleville

$12.95 to $25.00

WOODLEY FURRIERS

WHERE YOU ALWAYS FIND THE NEWEST . . . FIRST

173 FRONT ST. — WO 2-4911

SINGER F-A-L-L

"SALE-O-THON"

SAVE $50.00

On The All New Singer Slant-o-Matic Sewing Machine

WONDERFUL SAVINGS ON

SEWING MACHINES — VACUUM CLEANERS — RUG CLEANING

FLOOR POLISHERS — HOME LAUNDRY EQUIPMENT

NOW ON FOR A LIMITED TIME ONLY

SINGER SEWING CENTER

255 FRONT ST. WO 2-0885

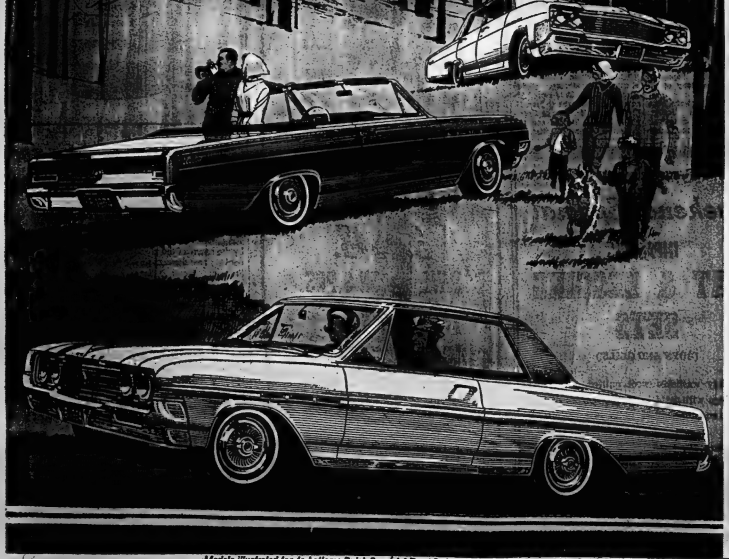

NOW!

ALL NEW '64 BUICK SPECIAL!

Built to put Buick Quality in the hands of more Canadians

Now rolling off Canadian assembly lines...the new Special pampers you with family room aplenty inside a new, 115-in. wheelbase Buick. Puts you ahead with Buick's great V6—or optionally, your choice of two Wildcat V8's—teamed with 3-speed Synchro-Mesh, or (at extra cost) new Buick Super Turbine "300" automatic transmission. '64's happiest "buy!"

SPECIAL • SPECIAL DELUXE • SKYLARK

above all they're BUICKS

ON DISPLAY AT YOUR BUICK DEALERS TOMORROW

Models illustrated top to bottom: Buick Special 4-Door Sedan; Buick Special Convertible; Buick Skylark 2-Door Sport Coupe

ELLIOTT MOTORS (Belleville) LIMITED, 24 Dundas St. W., Belleville, Ont. WO 2-4585

Be sure to watch "Telescope" and "Zero One" on CKWS-TV. Check your local listings for time and channel.

What Do I Smell? Chili Sauce

by Mary Moore

My friend Laura phoned to ask if I'd made Chili Sauce this year. I said I had not for I've made it for so many years I thought I'd devote my pickling time — and space — to other pickles.

She is a great enthusiast and insisted "Everybody should make Chili Sauce every year even if it is just to smell it. The millenium, the baker, the postman all poked their heads in the side door and sniffed and said mine smelled wonderful!"

I said "Fine. Send me your this year's recipe in careful detail". She did and here it is. You can depend on Laura.

LAURA'S CHILI SAUCE '63:

One 11-qt. basket tomatoes (level about 17 lbs. excluding basket), 4 large onions (3" diameter) chopped medium fine, 3 green peppers, chopped medium fine, 1 small hot red pepper, chopped medium fine, 1 small bunch celery, chopped medium fine, 1½ cups cider vinegar, 1½ cups sugar, 1 tablespoon salt, 2 tablespoons cinnamon (or less), 1 large bay leaf (remove before canning), 2 tablespoons Worcestershire sauce.

Blanch, peel, core and cut tomatoes and place in large kettle. Let stand for 1 hour until excess liquid collects and pour it off. Add all other ingredients and cook at medium boil till thick — about 2 hours. Stirring is a must especially during the second hour. And don't forget to taste it. That and the aroma is half the fun of making chili sauce. Pour into sterile jars and seal.

And end-of-the-garden relish that will please a host of our gardening readers is:

GARDEN VEGETABLE RELISH (crisp and sweet):

1 medium head cabbage, 6 cooking onions, 2 green peppers, 2 sweet red peppers, 2 outer stalks celery (not heads), 4 carrots, 2 cups cider vinegar, 2 cups granulated sugar, 1 teaspoon mustard seed, 1 teaspoon celery seed.

Put all vegetables through the coarsest blade of a food grinder. Put into a large porcelain or enamel container and cover with cold salted water using ¾ cup salt for each 4 cups cold water needed. Let stand 3 hours. Drain well. Mix the vinegar, sugar, mustard and celery seeds in a kettle and bring to boil. Add drained vegetables. When the liquid again comes to a hard boil, remove from heat and pack into hot sterilized jars and seal. Yield 4 pints.

Dinner Menus

THURSDAY

Chili Con Carne; Toasted Rye Bread; Cole Slaw with Pineapple Chunks; Ice Cream; Almond Iced White Cake; Tea.

SUNDAY

Roast Double Loin of Pork (see Tuesday); Pickled Crabapples; Pan Roasted Potatoes (see Tuesday); Broccoli with Cheese Sauce; Endive; Parsley and Radish Salad; Danish Blue Cheese Dressing; Coffee Bavarian Cream with Peaches (see Wednesday); Coffee.

Becoming Town Coat

By GRACE THORNCLIFFE

Although designed with the young junior in mind, this town coat would be becoming to almost any type. Off-white sponge-texture wool is seamed to conform a bit to the body in front. The back hangs loose, controlled by a half belt.

The collar of dark brown ranch mink is detachable. The pillbox hat is also of mink.

Church Groups

U.C.W. EVENING GROUP

The Canadian Evening Group of the U.C.W. held their first fall meeting on the last Monday of September in the church with 14 members present.

The president welcomed everyone back after the summer vacation. General business was transacted and the members were reminded of the open meeting at Carmel on Wednesday and the bazaar in November. Four members gave their birthday offering.

Those in charge of the worship services showed an interesting film entitled "Beginning With Me." This strip portrayed how one woman shared the lives of her whole family, beginning with herself, by learning to be a true Christian and giving herself to God's work.

This portion of the meeting closed and refreshments were served at which time the members enjoyed a social hour.

RELATIONS STRONG

The onion, leek, garlic and Welsh onion are all members of the lily family.

Mother's Helper

AN EARLY AFTERNOON rest is important for an active toddler (and very often for his mother, too!). A nap is best, of course, but some resourceful moms swear by sleep when the party's out. Put him on—or in—his bed anytime, and call it a "Play Rest." Give him books to look at, or small toys with which to entertain himself. Set your kitchen timer and make it clear he's to stay there until it rings.

© 1963, The New York Herald Tribune, Inc.

DRAWN FROM WORLD

Some 1,500 delegates from 110 countries — including Canada and the U.S. — attended the June, 1963 World Congress of Women in Moscow.

WOMEN OF THE MOOSE

The last meeting of the Women of the Moose for the month was held last Thursday evening with Sr. Regent Gladys Ritch presiding and opened in the usual manner with ritual and the roll call of officers, escorts and chairmen.

A card of thanks was read from Mr. and Mrs. B. Gogo and Mrs. Percy Conley and also for flowers for the late Mrs. Stapley.

A suchre for the women will be held at the home of Mrs. Joan King on Thursday evening. A rummage sale will be held in the hall in October. The auditing of the books will be held at the home of Nellie Scringsour on October 6 with Daisy Johnston, Ida Lake and Faye Young to audit the books.

A draw donated by Gladys Ritch was won by Betty Reed, after which lunch was served by the publicity chairman and her committee.

Elizabeth Arden

LISTEN TO THE SOUND OF BEAUTY FREE RECORD WITH BEAUTY BOX

A COMBINATION OF BASIC ESSENTIALS THE FOUNDATIONS OF GOOD GROOMING

LATTIMER'S DRUG STORE

228 FRONT ST. WO 2-2525

Check these TOP FOOD VALUES

ALL VARIETIES Pablum Cereal 45¢

AYLMER TOMATO CATSUP 2/39¢

AYLMER CARNATION MILK 2/31¢

GREEN GIANT Niblets Corn 2/39¢

BELLEVILLE BIG INDEPENDENT GROCERS

Plenty of Free Parking Space At The Following B.I.G. Stores

THOMPSON GROCETERIA 89 Bridge St. West Phone WO 2-2522

WRIGHT'S FOOD MARKET 24 West Main St. Dial WO 2-9090

O. HALES 261 Victoria Ave. Dial WO 2-9696

MITCHELL'S FOOD MARKET Kennedee Phone WO 2-2523 Mt. View

ONTARIO FURS

STYLE SHOW FURS

Ashley Furs are offering all their Furs shown in Wednesday's Style Show at reduced prices for one week . . . Stoles, Jackets, Coats and Hats.

FEATURE VALUES

China Mink (dyed) let out coat	$ 599
Grey Squirrel Jacket	$ 418.
Full Length Mink Coat	$1999.
Sapphire Mink Stole	$ 495.
Black dyed Mink Coat	$ 599.
Beaver Coat "Fontana"	$ 595.
Persian Lamb (dyed) ¾	$ 545.
Beaver Jacket	$ 365.
Brown Persian (dyed) Lamb Coat	$ 589.
Grey Persian Lamb Coat	$ 650.

FUR HATS, STOLES AND ALL MODELS SHOWN ALSO REDUCED, MANY WITH MINK TRIM.

A DEPOSIT WILL HOLD YOUR CHOICE.

Ashley FURS

CUSTOM FURRIERS

204 FRONT ST. BELLEVILLE

"With Pleasure and Fur"

A GENERAL MOTORS VALUE

Buick LeSabre 4-Door Hardtop

THE NEW BUICKS ARE HERE!

'64's Grand Manner to go in!

It's Buick for '64...with new, more distinctive styling, even more advanced engineering, a new wider selection of power-packed V8 engines, a wider range of transmissions, plus new richly-upholstered interiors! Three exciting series...LeSabre, Wildcat, Electra 225. And, of course, the superb Riviera, Buick's international classic.

Riviera 2-Door Hardtop Coupe

LeSABRE WILDCAT ELECTRA 225 RIVIERA

'64 BUICK

ON DISPLAY AT YOUR BUICK DEALERS TOMORROW

ELLIOTT MOTORS (Belleville) LIMITED, 24 Dundas St. W., Belleville, Ont. WO 2-4585

Be sure to watch "Telescope" and "Zero One" on CKWS-TV. Check your local listings for time and channel.

Ann Landers

Ann Offers Some Basic Guideposts to Tipping

ANN LANDERS

DEAR ANN LANDERS — I have read a few letters in your column about tipping. All the yelling seems to be about whether to tip or not to tip. As you pointed out, tipping is an established part of life in these United States, whether we like it or not. What I would like to see in print is a few tips on when to tip and how much to tip. Will you help me as well as thousands of others who are also unsure? Thanks. — GRASSY GREEN.

DEAR GRASSY — A good rule of thumb when dining out is this: Tip 15 per cent of the bill for good service. For especially good service or extra attention, make it closer to 20 per cent.

If you are grabbing a quick bite at a lunch counter and if the gal did not treat you as if she was slopping the hogs, leave 15 cents under the plate. If you had only a cup of coffee and she served you more coffee in the cup than in the saucer, leave 5 cents.

Taxi drivers are a hard-working bunch and since many of them are philosophers and political scientists as well as drivers, the conversation is worth something. A 15 cent tip on a 50 cent meter, 20 cents on a 70 cent meter and two-bits on a dollar ride is about right.

If you stay in hotels always leave a tip for the maid. About 50 cents a night is right. The bell-boy who takes the luggage to your room should get at least 50 cents for the trip with one bag, and a dollar for two bags or more.

A bootblack should get a dime, and when you buy a newspaper on the street it's so nice to let the man keep the extra pennies or the nickel.

The beauty operator should be tipped 15 per cent of the bill unless the operator owns the shop. Most shop owners refuse to accept tips. Offer anyway.

If you are a weekend guest at the home of a friend or relative and there is a maid on the place, you should leave a couple of dollars for the maid in an envelope with her name on it. (Don't give it to the hostess and ask her to give it to Daisy.) If you have stayed two weeks, Daisy should get about $5.

Don't offer to tip a nurse, a mailman, a bus driver, a milkman, a receptionist in an office or airline personnel. (Sky-caps should be tipped about 50 cents for a short haul, but not stewardesses or ticket agents. The latter should not accept tips.)

The janitor or elevator operator in your office building should not be tipped unless, of course, they have done something special for you. If they are pleasant, a little gift at Christmas is a friendly gesture.

Over-tipping is gauche. It makes you look as if you just inherited a bundle from a rich uncle and don't know what to do with it. Under-tipping is equally unattractive.

And if you are stopped by a policeman for a moving violation, don't try to "tip" him or you might well wind up in jail.

* * *

DEAR READERS — If you have not yet had your laugh for the day this could be it.

Several days ago I replied to a Confidential signed Baffled and Can't Figure It Out: "If you will send me a self-addressed, stamped envelope I will be happy to give you the inside story."

To date I have received 73 self-addressed, stamped envelopes from people who want to know the "inside story."

Only one of the 73 is going to get the "inside story" — and that will be a reader from Buffalo, N.Y., who repeats the original problem in his second letter. So stop putting me on, Folks. Yesterday, I wasn't born.

* * *

Are you going steady? Making marriage plans? If so, send for Ann Landers' booklet, "Before You Marry — Is It Love Or Sex?" enclosing with your request 30 cents in coin and a long self-addressed envelope.

Ann Landers will be glad to help you with your problems. Send them to her in care of this newspaper enclosing a stamped, self-addressed envelope.

'Lines on Life'

By Dr. Stuart E. Rosenberg

Too many of us, because we feel over-threatened, try too hard to be loved. Yet, we might avoid some of our difficulties if we would cultivate this hard-won faculty: to bear up those hostilities which follow inevitably as a result of living with other human beings.

Too much of our time is spent waiting for applause — and when it turns out to be either sparse or wanting, we crawl back to the wings, half-crushed. The plaudits or the smiles of others, however, even when generous and abundant, are taken much too seriousy — as if they meant more to us than we mean to ourselves.

AUDIENCE RESPONSE

We apparently thrive on a repeated feedback of affection and continually measure our personal achievement and fulfillments in the gauges of the "audience response". The applause meter which registers the adulation of others seem to be taken much more seriously than we take ourselves. With what result? In the process, we repeatedly risk the loss of our own spontaneity, integrity and system of values.

No one is recommending that we cultivate antagonism or aggressiveness as a weapon in our relations to others, or that we mount an offensive as a defense-mechanism. But common sense suggests that we learn how to tolerate and abide the hostility of our neighbors — and not fall apart if we cannot consistently receive their love. For as we grow older, we will discover that the man who cannot "take it" has really little to give. The smiles he courts tend to soften him-up; he has difficulty standing up to life in the solidity and firmness of his own will. He has been too busy seeking the endorsement of other insecure people in the vain belief that their "love" would put him in good standing. Truth to tell, however: lacking his own inner power, he doesn't have his own leg to stand on!

SELF LOVE

Maturity offers us different lessons. We come to a riper understanding which helps us realize that before anyone can love us we must be capable of self-love. Which is to say: he whose self-esteem is at the vanishing point longs in vain to receive from others, the love he will not offer himself. Only if we have first learned to regard ourselves with greater trust and our lives with greater meaning and affection, will we survive the hate, cruelty or the un-love of others. Why so? — because we mean too much to ourselves to be destroyed by the indifferences or hostility of another.

By all proper means, let us seek to co-operate with co-operative men; extend our embrace to those who will be embraced; offer our love to those who need it; and if need be, even to those who do not. But always, let us try to live without that ultimate despair which turns a man against himself and the world, when he seems to be either unwanted or misunderstood.

He will still stand for something as long as he means something — to himself.

GROW BIG PEARLS

Cultured pearls grow as big as marbles off the coast of Western Australia.

HOME OF THE WEEK

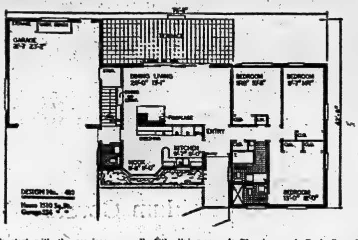

Let's start with the service entrance. Stepping inside you find a lavatory to your right, stairs to the basement at your left and one step up the doorway to the dining nook and an easy approach to dining-living area. The size of the dining nook makes the entire kitchen area especially spacious and inviting. Living-dining room has plenty of wall space for furniture placement, space-saving fireplace location and a china cabinet near dining area. Almost the entire rear wall of the living room is a window wall providing access to the terrace and garden. The sleeping wing has two baths, one of the exclusive use of the master bedroom. Construction is brick veneer with stone facing.

Standard Builders Blueprints for this design No. 481 cost $15.00 for the first set and $5.00 for additional sets. They are available in Canada by return mail. (Ontario residents must remit 3% Sales Tax). Now available at this Newspaper Office is the latest Design Book entitled "Canadian Guide to Home Planning and Design", price $1.00, and is tax free. This new addition includes information on Financing in Canada, Building Construction Details, Landscaping, Color Selection, Interior Decorating, Furniture Arrangement, Custom Designing, etc., plus over 100 popular and new designs to choose from. Also included in this book are full details on how to order blueprints.

Apply Ontario Intelligencer Ltd., Box 190, Belleville, Ontario, giving design number and enclosing $1.00.

IN JAIL 2 MONTHS, FREED

MONTREAL (CP) — A Philadelphia bandleader who spent more than two months in jail because he could not raise his $3,000 bail, was acquitted Wednesday of a narcotics charge. Abdullah Ali, 33, who leads a dance band under the professional name of Billy Hope, was acquitted of a charge of possession of marijuana.

IS HARMLESS

The common brown bat that frightens women is harmless and in fact useful, living on a diet of insects.

DIAMONDS
RONALD KEEL
JEWELLER
300 Front St., at Victoria Ave.

Norman E. Edwards
OPT. D.
Optometrist
McCarthy Theatre Building
311 FRONT STREET
DIAL WO 2-4140

Belleville's Oldest Established Family Dept. Store.
Est. 1892

How would you like to feel free, yet beautifully slim?

WALLPAPER™ by WARNER'S®

shown with the new STRETCHBRA™

Veils you in sheer nylon and uncovered Lycra, lets you feel free as all outdoors! Lightest girdle fibre of all — and powerful — for slimming without knowing! At front, derriere and hips, an extra paper-thin helping for double power. 678 pantie: S,M,L, white, 12.00. Also available 677 girdle, 679 long leg pantie, $13.50, 10-59 bra: Stretchbra, everything stretches except the nylon cups. Especially those wonderful Stretchstraps! A,B,C, white, $7.50 (elastic: nylon-Lycra)
In our slimwear department

McINTOSH BROS. STORES LIMITED
Where you get qualified, individual attention.
257 FRONT ST. DIAL WO 8-5706
"You don't pay extra for Quality, because Quality pays for itself"

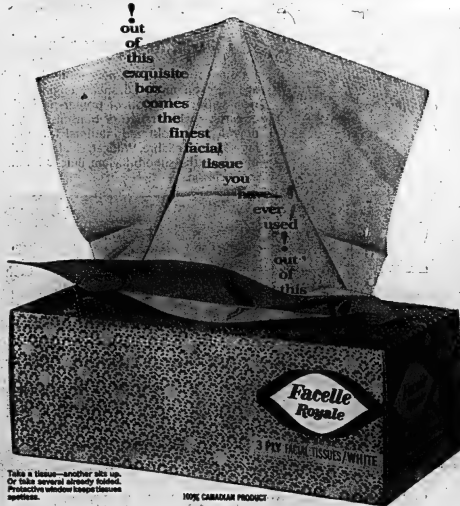

Take a tissue—another sits up. Or take several already folded. Protective window keeps tissues spotless.

100% CANADIAN PRODUCT

Facelle Royale 3-ply tissue is much softer than ordinary 2-ply tissues. It's much stronger and more absorbent because it's 77% thicker... Saves you money because one does the work of several ordinary tissues.

FACELLE ROYALE is a *three*-ply tissue—the *only* regular size tissue made with three layers instead of two! *Each layer is 18% thicker* to begin with. And Facelle Royale gives you an *extra luxury layer* besides! Imagine how wonderfully soft, strong and absorbent such a facial tissue must be. And how *economical!* One Facelle Royale does the job of several ordinary tissues.

These unretouched pictures show why no other tissue can compare with Facelle Royale . . .

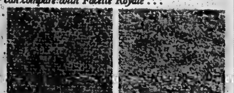

much softer!

Magnified six times, ordinary tissue reveals its hard, "tweedy" texture.

Facelle Royale is made a different way—free from any hard, stiff pattern. It has the softness of cashmere—so much more gentle to your skin.

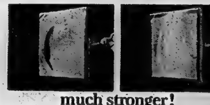

much stronger!

A strong jet of moist air goes right through an ordinary tissue.

Facelle Royale is 77% thicker than ordinary 2-ply tissues. Doesn't come apart—even when you blow your nose hard. Facelle's strength is remarkable.

absorbs twice as fast!

Remove cleansing cream with an ordinary tissue. It is a slow and messy job.

A Facelle Royale absorbs 50% more liquid or cream than any regular size tissue . . . and does it *twice as fast.* Doesn't shred or ball up. One Facelle does the job of several ordinary tissues.

YOU SAVE MONEY WITH FACELLE ROYALE
because it goes much further!

Once you try Facelle Royale you'll never use ordinary tissues again!

FACELLE COMPANY LIMITED SUBSIDIARY OF CANADIAN INTERNATIONAL PAPER COMPANY
"Facelle" and "Royale" are trademarks of Facelle Company Limited.

THE TREND TO SHOPPING IS TO . . .

BELLEVILLE SHOPPING CENTRE

ON-TARGET VALUES

QUALITY SELECTION SAVINGS

20 (COUNT THEM) 2 DAY "BLOCK BUSTING SPECIALS

"ON TARGET" to save you MONEY - FRIDAY - SATURDAY

Belleville PLAZA

BETWEEN DUNDAS AND BRIDGE STS. AT HERCHIMER AVE. IN BELLEVILLE

OPEN FRIDAY UNTIL 9 P.M.

VALUES QUALITY SELECTION SAVINGS 79c

HALF GALLON

RICHMELLO ASSORTED FLAVOURS

ICE CREAM

DOMINION STORES LTD.

VALUES QUALITY SELECTION SAVINGS 39c

REGULAR 54c—FIRST QUALITY

SEAMLESS MESH NYLONS

SIZES 9 TO 11

F. W. WOOLWORTH CO. LTD.

VALUES QUALITY SELECTION SAVINGS 75c

REGULAR $1.50

ENGLISH BONE CHINA

CUPS and SAUCERS

COLES JEWELLERS

VALUES QUALITY SELECTION SAVINGS 77c

Girls' Short Sleeve Blouses

SIZES 7 TO 10

IN FINE WHITE SANFORIZED BROADCLOTH WITH OPEN JOHNNY COLLAR

FAMILY FAIR LTD.

VALUES QUALITY SELECTION SAVINGS 7.75

STURDY CHROME OR BRONZE

STEP STOOLS

WITH PADDED BACK AND SEAT

CHERNEY'S

VALUES QUALITY SELECTION SAVINGS 2.50 PR.

REGULAR $3.98—CANADIAN MADE

OVERSHOES

AGNEW-SURPASS SHOES

VALUES QUALITY SELECTION SAVINGS 39c

FOR 2, 24 OZ. LOAVES

JANE PARKER DAILY DATED

SLICED WHITE BREAD

A & P FOOD STORES

VALUES QUALITY SELECTION SAVINGS 19c

COMPARE AT 39c

8" SQUARES—8" DEEP

READY-MIX CAKE PANS

CHOWN HARDWARE LTD.

VALUES QUALITY SELECTION SAVINGS 3.79

REGULAR $4.99

CHILDREN'S SHOES

MAHER SHOE STORES

VALUES QUALITY SELECTION SAVINGS 2.49 GALLON

PRESTONE ANTI-FREEZE

DOMINION STORES LTD.

VALUES QUALITY SELECTION SAVINGS 1.57 EA.

REGULAR $1.96

TAPESTRY CARRY-ALL HANDBAGS

VARIOUS CLOSES TO CHOOSE FROM

F. W. WOOLWORTH CO. LTD.

VALUES QUALITY SELECTION SAVINGS 88c

REGULAR $1.98

Infants' Crawlers and Johdpurs

From one of Canada's leading makers. Crawlers have denims or logs for quick changing. Printed and plain sateens in Cordens and assorted pin cords. Sizes 12 months, 18 months, 24 months.

FAMILY FAIR LTD.

VALUES QUALITY SELECTION SAVINGS 7.99

LARGE SIZE

HOSTESS CHAIRS

COMFORTABLE SPRING FILLED SEATS

CHERNEY'S

VALUES QUALITY SELECTION SAVINGS 29c

COMPARE AT 69c

3 DOZ. CAPACITY

½ DOZ. CAPACITY

PLASTIC EGG CONTAINERS

PLASTIC EGG CONTAINERS – 15c

COMPARE AT 39c

CHOWN HARDWARE LTD.

VALUES QUALITY SELECTION SAVINGS 1.37

REGULAR $2.98

LADIES' ARNEL HALF SLIPS

Good fitting ½ slips in attractive group of styles. Lace and embroidered trims. Some prints. In White, Black, Rose, Pink S - M - L.

FAMILY FAIR LTD.

VALUES QUALITY SELECTION SAVINGS 16.77

CONVENIENT

FOLD-A-WAY BEDS

WITH SPRING FILLED MATTRESS

CHERNEY'S

VALUES QUALITY SELECTION SAVINGS 4.97

REGULAR $8.95

Automatic Cordless TOOTHBRUSH

THE SHOPETTE

VALUES QUALITY SELECTION SAVINGS 1.39

COMPARABLE $2.00 VALUE

TONI HOME PERMANENT

NO MIX — NO MESS

REGULAR, GENTLE, OR SUPER

G. TAMBLYN LTD.

VALUES QUALITY SELECTION SAVINGS 67c

REGULAR 98c—MAP OF CANADA

JIGSAW PUZZLE

Approximately 400 Interlocking Pieces

F. W. WOOLWORTH CO. LTD.

VALUES QUALITY SELECTION SAVINGS FREE LIGHT BULB

BUY 4—GET ONE FREE

"Best Buy" 25,40,100 Watt

Package of ..... 2 Bulbs 56c

BUY 4—GET ONE FREE

"Shadow Ray", 40,60,100 Watt

Package of ..... 2 Bulbs 59c

A & P FOOD STORES

Successful Living

(A Canadian Social Worker Helps with Human Problems)

Cheated Out of Her Wages

By DORIS CLARK

DEAR DORIS — A month ago my husband got a back injury and could not work. He was able to putter around the house and get meals for the children through. So I ran an ad in the paper that I was available for day work. Well I got a call so I went, and believe me I sure worked for two days. I was stiff for three days after.

But when I was finished the cleaning job, she said she was sorry but her husband didn't leave her any money to pay me right then. I went back three times and there was no answer when I rang the bell. Then on my fourth try her husband came to the door. He didn't know anything about it, but he called his wife to the door and she said: "I never saw this woman in my life before."

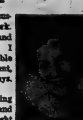

DORIS CLARK

And that was that. She closed the door in my face. Why did I think I could keep things going while my husband was sick?

Well, like I said, I sure learned my lesson. I do hope you print this; it will let this lady know what hardship she caused me, if she reads it. It might also tip some off how to get their cleaning done for nothing! — SARAH THE LOSER.

* * *

DEAR SARAH — You can seek redress for two hard day's work. Get advice about this from Mr. L. Rowcse Robson, Sheriff and Legal Aid Director for the County of Hastings, Belleville, Ontario.

* * *

Confidential to RURAL GIRL — The Canadian Council on 4-H Clubs informs me that the clubs are observing their Golden Anniversary in 1963. In order to enroll, go to the office of the provincial Department of Agriculture nearest you. There will be agricultural representatives and home economists in such offices who would be very pleased to tell you more about 4-H and how you can enroll.

* * *

DEAR DORIS — I have a mental illness and get no results from pills or drugs. When I was in the doctor's office I read in a magazine about a new operation called prefontal lobotomy.

I am sure this is what I need. The doctor said he would do it on the advice of a psychiatrist, but not without. I need this operation very much. Please help me. — BOB.

* * *

DEAR BOB — Bless you. I'm not a psychiatrist. My psychiatric consultant tells me this operation is generally considered a last resort, and is used in only very special circumstances. Any brain surgery is dangerous, and you could be far worse off than you are now.

In many cases, the illness persists anyway.

Don't try prescribing for your own illness; that's the psychiatrist's job. Remember that we all live with troubles and stresses. Have you tried relieving your mind by talking with your minister or a good friend?

* * *

Confidential to PUZZLED — Necking in itself cannot cause pregnancy. Send a self-addressed, five-cent-stamped envelope for the name of a book just out which goes into the processes of reproduction and birth control with illustrations, as well as some enlightening discussions about love.

* * *

(Doris Clark, Master of Social Work, is a graduate of McGill, Toronto and McMaster universities, and has had broad experience in social work. If you would like help with your problems, write to her in care of this newspaper, enclosing a stamped, self-addressed envelope.)

Stirling

STIRLING — Mr. and Mrs. Earl Osborne, Bowmanville spent the weekend with Mr. and Mrs. Claude Tucker.

Mrs. Frank Lewis was hostess for River Valley Unit of the U.C.W. of St. Paul's, Stirling. Mrs. Jean Bush presided, and Mrs. Stanley Ivens was in charge of the program. Mrs. Clarence Bush read the Scripture lesson, and Mrs. Glenn Brooks syncopated the study. Mrs. Maurice Clancy gave a special message.

Mr. and Mrs. A. E. Caskey and Mr. and Mrs. Claude Tucker attended the Lindsay fair.

ATTEND RETREAT

Mrs. Don Williams and Mrs. Elwood Reteman attended a U.C.W. Retreat at the Bell-Airey motel at Ivy Lea.

Alex Bush is a patient in the Belleville General Hospital.

Mrs. Frank Smith, President of Stirling W.I. and Mrs. Will West attended a Workshop on Institute procedure at Marsh Hill United Church on Thursday sponsored by Pine Grove Branch.

Mr. Frank Stapley was honored at a special dealer conference in Toronto and was the recipient of a sterling silver tea clip and cuff link set. Mr. Stapley has held a franchise in Stirling Feed service mill for Shurgain since 1938. All the thirty-five chartered dealers received awards at this time.

Mr. and Mrs. T. W. Stride of Vancouver, B. C. were recent guests of Mr. and Mrs. Frank Spreadall.

CONDUCT SERVICE

President Allan Wells and members of St. Paul's AOTS club conducted the regular church services at St. Paul's United church. Those assisting with the devotional were Ed Warren, Sid MacDonald and Harry Vandervoort. The guest speaker was Rev. Paul Newman of Peterborough. Don Williams and a group of club members provided the music on this occasion.

Ray Poste attended a retirement banquet at the RCAF station, Trenton, for Flt. Lieut. Everett Gowsell of Belleville who was a former resident of Foxboro.

Mrs. Hugh Morton was a recent guest of Mr. and Mrs. J. G. Beatty and family in Toronto.

Mr. and Mrs. George Thompson of Huntington, Quebec spent last week with Mrs. J. B. Thompson and Mrs. Edgar Morrow.

STORIES ARE ART

Story-telling is a highly developed skill in Moslem countries where religion forbids the portrayal of human and animal likeness in art.

Jackie Starts Convalescence Near Athens

ATHENS (Reuters) — Mrs. Jacqueline Kennedy began a convalescent vacation in a luxurious seaside villa near today after she was given oxygen Wednesday while flying between Rome and Athens. She was not air sick, a spokesman said, simply tired from the long journey.

She was expected to stay at the villa for a few days before boarding the yacht Christina for a cruise of the eastern Mediterranean.

Extend Efforts To Find Killer Of Small Girls

MINNEAPOLIS (AP) — City state and federal police have renewed a joint effort to find the slayer of two small girls whose bodies were dumped along a secluded road.

Officers said it is possible a local person was involved because of remoteness of the area where the bodies were found Tuesday.

Melissa Ann Lee, 5, and Barbara Ann Foshang, 4, disappeared while playing Sept. 7 near their apartment house in a rundown neighborhood.

The bodies were found in a wooded area in Plymouth Village, west of Minneapolis. The bodies were decomposed and unidentifiable except through clothing found at the scene.

Johnstown

JOHNSTOWN—Everett Clapp and Dave McEwen had dinner with Mr. and Mrs. Clarence Hale of Madoc, on Saturday.

Mr. and Mrs. Frank Harry and children spent the supper hour on Friday evening with his parents, Mr. and Mrs. William S. Harry and Jim.

Mr. and Mrs. Russell White of Elizabethtown visited with their daughter and husband, Mr. and Mrs. Douglas Harry and children, on Thursday evening.

Mrs. Everett Harry and children attended anniversary services on Sunday at Foxboro and had dinner with her parents, Mr. and Mrs. Bernard Hollinger and the supper hour with Mr. and Mrs. Lyle Lewis.

Mr. and Mrs. George Biggs and Mr. and Mrs. Clayton Biggs of Brooklin were guests of Mr. and Mrs. Walter Lohnes, on Sunday.

Mr. and Mrs. Si Sloat and George spent Friday evening with their friends, Mr. and Mrs. William S. Harry and Jim.

Miss Beverley Clapp, Ted, Don and Wayne St. Hilaire visited with Mr. and Mrs. Clarence Hale and family of Madoc, on Sunday evening.

Mrs. Ed Huffman, Herbert and Heather, motored to Kingston on Sunday to see Mr. Huffman, a patient in military hospital there. Mrs. Huffman reports he is much improved.

Mr. and Mrs. G. Galloway and family, Joyce Belnap and Bill Jenkins, scouted Algonquin Park on Sunday and while there were surprised to see quite a snowfall.

Mr. and Mrs. Norman Latchford of Picton visited on Sunday with Mr. and Mrs. Wynn Tripp and family.

Mr. and Mrs. Manford Nelson, MP, and Mrs. Frank Patrick of Hinkley, Minnesota, are visiting with Mr. and Mrs. Earl Sickle and Thelma.

Quebec Appears to Be Way Ahead in Preparing Projects for Centennial

QUEBEC (CP) — Quebec appears to be way ahead of others in preparing municipal projects for Canada's centennial in 1967, Quebec delegates at the Community Planning Association of Canada's annual conference here said Wednesday about a dozen projects have been decided upon at the local level.

They ranged from a concert hall for the north-shore iron ore port of Sept-Iles to a park for Costicook, a community near the Vermont border.

The hitch was that a centennial committee set up by the Quebec government—its approval of the projects will mean a one-third contribution to the cost, plus one-third from the federal government—is not yet in operation.

Ontario delegates said that their government has not yet established a centennial committee to handle applications from communities planning special projects.

LACK KNOWLEDGE

R. H. Screivener of Toronto, a national councillor of the association, said group reports from the 500 delegates—mostly municipal officials and town planners—indicated there is a general lack of knowledge about how to get such projects going.

The reports urged more co-operation, especially at the provincial level, and more information from the federal government.

A resolution was passed suggesting that Ottawa allow centennial projects planned on a regional basis to qualify for grants.

This way, groups of villages could sponsor a project that would benefit them all but which they could not afford alone, even with federal and provincial grants made on the present $1 a person basis.

REDS BUY COTTON

LONDON (AP) — Communist China has purchased more than 70,000 bales of cotton from Uganda this year for about $8,400,000, reports a spokesman for the Standard Bank in London. The sale represents about one-fifth of Uganda's cotton production this year.

NEW, FEATHER LIGHT PHILIPS HEARING AID, PRACTICALLY INVISIBLE WHEN YOU'RE WEARING...

Hear clearly again... with a PHILIPS Miniwatt HEARING AID

Home appointments arranged

Please, send FREE literature

NAME .....

CITY .....

ADDRESS .....

QUINTE HEARING AID CENTRE

360 Bridge St. E. WO 8-2324

FOR

Thanksgiving

- GREETING CARDS
- SERVIETTES
- DECORATIONS
- BOOKS

THE James TEXTS LIMITED

BOOKS — OFFICE & SCHOOL SUPPLIES

183-185 FRONT ST. — DIAL WO 8-6725

Est. 1910

HURRY TO QUINTE'S ANNUAL

FALL SALE!!

STARTS FRIDAY, OCTOBER 4th

WALLPAPER

8,500 ROLLS
OVER 300 PATTERNS

43¢
Economy Line—Plains — Florals — Kitchens—Etc.
Reg. 65c — SALE
Price – 43c per single roll

59¢
Good quality—Plastic Coated — Washable—A good selection.
Regular 99c—SALE
Price – 59c per single roll

69¢
Ready pasted for the home decorator—be sure to see these at 40% off.
Regular 1.15
SALE PRICE – 69c Single Roll

OVER 200 BUNDLE LOTS - LESS THAN HALF PRICE

DISCONTINUED LINES
SUPER KEM-TONE
KEM-GLO
2 FOR 1
PAINT SPECIAL
BUY ONE — GET ONE FREE
LOWE BROTHERS PAINTS
INTERIOR
EXTERIOR

CONGOWALL
Tile-like wall covering for kitchens and bathrooms.
7 colors ..... 63¢ Lineal Foot

PLASTIC
UTILITY SHEETS
8 ft. x 12 ft.
Cover floors, Furniture, etc.
Regular 98c ..... 69¢ EACH

"SATELLITE"
PAINT BRUSHES
Good quality, pure bristle—3-inch.
Reg. $2.45 ..... 1.29 EACH

"AIRLUME" ALL-METAL
VENETIAN BLINDS
27 in. to 36 in. wide by 64 in. long — White plastic tapes.
Regular $6.98
$5.98

AND MANY OTHER DOLLAR-SAVING BARGAINS. COME EARLY FOR A GOOD SELECTION.

ON THE MARKET SQUARE

QUINTE PAINT & WALLPAPER LTD.
18 McANNANY ST. BELLEVILLE DIAL WO 8-5

FALL BULBS

THE AMATEUR GARDENER'S DREAM . . .

No Weeds – No Cultivation – No Watering Required – Just Make A Hole, Plant and Reap Your Harvest Next April and May.

Make it a Colorful Spring

BUY IMPORTED DUTCH BULBS NOW!

THEY'RE PERMANENT, TOO—
ONE PLANTING OF OUR MATURE, TOP-SIZE BULBS WILL BLOOM FOR 3 OR 4 YEARS, ALTHOUGH, SINCE THEY MULTIPLY, THEY SHOULD BE DUG UP AND THINNED OUT EVERY 3 OR 4 YEARS.

PARROT TULIPS
7 OUTSTANDING COLORS
10—$1.10 25—$2.50
50—$4.95 100—$9.75

DARWIN TULIPS
YOUR CHOICE OF TEN VARIETIES
10—95 25—$2.25
50—$3.95 100—$7.95

SINGLE & DOUBLE EARLY TULIPS
FOR FORCING OR EARLY BLOOMS
10—$1.10 25—$2.50
50—$4.75 100—$8.95

DARWIN HYBRID TULIPS
MORE VIGOROUS, BIGGER FLOWERS
10—$1.25 25—$2.75
50—$4.95 100—$9.50

RED EMPEROR TULIPS
GORGEOUS EXTRA-LARGE RED BLOOMS EARLY IN APRIL. YOUR BEST CHOICE FOR A SOLID RED OF 50 OR 100
10—$1.15 25—$2.50 50—$4.75 100—$8.95

NOVICE GARDENER'S BONUS . . .

FREE With the purchase of REGAL LILY BULB

FIFTY RAINBOW MIXTURE DARWINS $2.95
Our choice blend of top-size Darwin Tulips including late colors

See our display of DAFFODILS — CROCUS — MINOR BULBS — HYACINTHS — PAPERWHITES — LILIES, etc.

DIAL WO 8-5533 FOR FREE CITY DELIVERY OVER $2.00

Bishop's Seed AND GARDEN CENTRE

81 - 85 STATION ST.

WHY WORRY? BAD BOY HAS THE BARGAINS!

Below DISCOUNT PRICES

And You Don't Need Cash ✻ NO MONEY DOWN AT BAD BOY

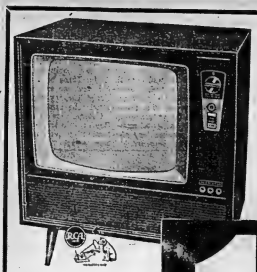

BRAND NEW! ANOTHER SHIPMENT

23" RCA VICTOR TVs

● 5 year guarantee on circuit ● 23" bonded tube ● Rich walnut cabinet ● Hi-tone speakers ● Easy fine tuning ● An RCA hi-quality set. With Trade.

BY SPECIAL ARRANGEMENT FOR OUR CUSTOMERS

NO PAYMENTS UNTIL 1964

$199

22 STORE BUYNG POWER REALLY PAYS OFF!!

No Lower Price Anywhere!

World Series Portable TV's NOW SALE PRICED!

EXCLUSIVE!

BEATTY DOMINION ELECTRIC DRYER

Fully Automatic

DELUXE MODEL

ALL FABRIC WRINKLE FREE

Breezeway DRYING — Faster drying at lower temperatures with no direct heat blasts, no hot spots to harm delicate fabrics.

UP-TOP LINT FILTER—Handy to reach without backbending.

CHUTE-SELF-FOLDAWAY DOOR—Effective as chute at 45-degree angle, as shelf open horizontally and folded away for close-up loading.

AUTOMATIC DOOR SWITCH—When door is opened—light comes on, drum stops and element goes off.

GUARANTEE — Written guarantee for one full year provided with each dryer. Pay in 1964.

$117

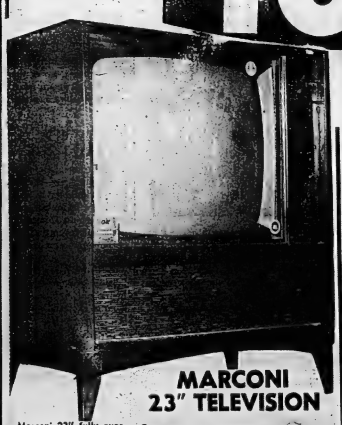

MARCONI 23" TELEVISION

Marconi 23" fully guaranteed television — full console model, mid-range and distance finder for sharper pictures. Removable tinted glass for easy cleaning.

LIMITED TIME OFFER AT THIS LOW PRICE With Trade

$168

PORTABLES

FULLY GUARANTEED FULL WARRANTY PAY IN '64

$149 up

AFTER TRADE

OTHERS FROM $189.

BIG DOLLAR VALUE IN THIS THRIFTY "30" ELECTRIC RANGE

Our LOWEST PRICE EVER

for a genuine FRIGIDAIRE 30" AUTOMATIC RANGE with ALL these features

★ FULL-WIDTH STORAGE DRAWER
★ SUPER-SIZE 53" OVEN! OVERALL WIDTH ONLY 30"
★ LIFT-UP SELF-CLEANING SURFACE UNITS
★ 7 HEAT SETTINGS FROM SIMMER TO HIGH
★ FULL-WIDTH LIGHTING...MODERN, CONVENIENT AUTOMATIC CONTROL PANEL
★ RADIANT HEAT BROILING WITH SEALED RADIANTUBE UNITS
★ EASY-TO-CLEAN PORCELAIN ENAMEL INSIDE AND OUTSIDE

BRAND NEW MODEL THRIFTY "30" AUTOMATIC ELECTRIC RANGE

$198.00

WITH TRADE-IN

Model 307 C-63

FRIGIDAIRE

PRODUCT OF GENERAL MOTORS

BAD BOY

521 DUNDAS STREET

OPEN NIGHTLY TIL 9:30

DIAL WO 2-9121

Any Good Lawyer Could Tear Valachi's Evidence Apart Says Canadian Judge

WASHINGTON (CP)—A Canadian judge watching the current congressional crime spectacle says any lawyer worth his salt could make a "monkey" out of Joseph Valachi's evidence against the underworld.

"He wouldn't get far with a jury—corroborating evidence is needed," adds Judge Bruce Macdonald, chairman of the Ontario Police Commission, who has been watching Valachi's performance before the Senate investigations subcommittee.

The U.S. justice department's top witness against Cosa Nostra plunges into disclosures about the overlords of the underworld with such a welter of confusing names and events that even some of the Senate investigators are baffled.

Mary McGrory, writing in the Washington Star, says: "Trying to unravel Valachi's long answers is like eating spaghetti. Spear a strand and it turns out to be a yard long. Roll it around your fork and lift it up and it suddenly slips off in a splatter."

Valachi clearly recalls events that took place 32 years ago but suddenly becomes extremely vague about Cosa Nostra underworld operations in more recent years.

He admits freely he was involved in a number of killings. But he never was there when the trigger was pulled.

MAKES MISTAKES

He tells the senators that Girolomo Santuccio, alias Bobby Boyle, murdered two gangland bosses Nov. 5, 1930. He even tells them where Bobby Doyle now lives—in Stamford, Conn. But when it turns out that the Bobby Doyle of Stamford is a righteous-living Irishman with a family, Valachi just as easily says he's sorry—he meant Hartford, Conn.

"He tires easily," says Senator John McClellian, subcommittee chairman, in explaining why some of Valachi's answers appear garbled, slightly remote, twisted or spoken in such a slurring low voice that few can understand him. "That's why I have decided to cut down the daily hours of his testimony."

The oddity of the whole thing is that while Valachi is supposed to be the top witness, a subcommittee investigator carefully guides the direction of Valachi's testimony with the aid of a huge chart showing the evolution of the New York gang the slain and the slayers, right to the present day.

If this information is already available, why then is Valachi's public testimony required?

"This may be a good way of increasing public interest in the drive against crime in the U.S.," says Judge Macdonald. "Perhaps the rising public interest will itself produce more pressure for prosecutions. Undoubtedly there will have to be more evidence than that of Valachi to get convictions. We just don't do it this way in Canada. We keep our investigations confidential. Perhaps that is a good thing."

Montana Calls Mobster Valachi A Dirty Liar

BUFFAL, N.Y. (AP) — Mobster Joseph Valachi is "a dirty liar . . . he's insane," says John C. Montana, named by Valachi as a onetime lieutenant in the secret crime syndicate, Cosa Nostra.

Valachi testified Tuesday before the Senate investigations subcommittee in Washington that Montana, 69, board chairman of a Buffalo taxi company, had asked to be demoted to a "soldier" in the syndicate because Montana "didn't want the boys contacting him anymore."

The informer also stated that Montana had worked under Stefano (Stephen) Magaddino of Niagara Falls, N.Y., whose brother, Antonino, was among the 60 gangsters and friends taken into custody by state police at the 1957 Apalachin meeting. Valachi last week named Stephen Magaddino as Buffalo area boss of Cosa Nostra.

Montana, who also was at the Apalachin meeting when police arrived, told a reporter he never had met Valachi.

Montana told the police he was at Joseph Barbara's Apalachin mansion because his automobile broke down.

"I . . . never saw him in my life," Montana said. "I don't know who he is. I don't even know what he looks like except for the newspapers."

Montana denied before the same Senate committee five years ago that he was a member of the syndicate.

Stephen Magaddino formerly was president of a beer distributing company. He refused in 1959 to answer questions of a state commission that tried to learn the purpose of the Apalachin meeting.

(Advertisement)

If You're TIRED ALL THE TIME

Now and then everybody gets a "tired-out" feeling, and may be bothered by backaches. Perhaps nothing is seriously wrong, just a temporary condition caused by urinary irritation or bladder discomfort. That's the time to take Dodd's Kidney Pills. Dodd's help stimulate the kidneys to relieve this condition which may allow some backache and tired feeling. Then you feel better, rest better, work better. Get Dodd's Kidney Pills now. Look for the blue box with the red band at all drug counters. You can depend on Dodd's.

DID CHRISTINE LIE? — Christine Keeler, a principal in the scandal that unseated former War Minister John Profumo from his post in the British government, rides with her housekeeper, Mrs. Olive Brooker, en route to court in London Wednesday to face perjury and conspiracy charges. The Crown Prosecutor said as the hearing that Christine had blamed Jamaican jazz singer "Lucky" Gordon for a beating actually administered by a girl friend's brother. Gordon's conviction on the assault charge was reversed later by an Appeal Court.

(AP Wirephoto)

Charge Negro With Arson In Birmingham

BIRMINGHAM, Ala. (AP)—A young Negro was charged with arson today in the investigation of a gas explosion that destroyed a meat market in a Negro residential area of bomb - jittery Birmingham.

Police Capt. J. W. Garrison said two detectives are investigating the possibility of racial undertones in Wednesday night' explosion.

The Negro, Johnny Lewis Ruffin, 30, was placed under police custody less than two hours after an internal explosion rocked the single-storey brick store, operated by white owners.

Garrison said Ruffin was questioned at University Hospital, where he came for treatment of burns he said were received from a gasoline stove where he worked.

Helmeted policemen, some armed with shotguns, stood at the scene of the explosion while firemen combed through the wreckage.

There was no rioting or disturbances, and Negroes in the neighborhood stood quietly in front of their homes.

Eldorado

ELDORADO — Mrs. Lee Johnson and children spent a day recently with her mother, Mrs. Roy Holgate.

The funeral of Mrs. Weart was largely attended in the Standard Church, Madoc, with Rev. Hawley in charge. Burial was in Zion cemetery.

Mrs. Earl Wartman of Madoc and Miss Gail Wartman of Tweed, spent Friday with Mrs. C. D. McCann.

Mrs Roy Holgate spent Friday with her daughter, Mrs Johnson.

Mr. Don Fox of Toronto, spent the weekend with his father, Mr. James Fox.

Mr. and Mrs. William Hunt of Peterborough, spent Saturday with their aunt, Mrs. C. D. McCann.

MISSIONARY MEETING

The Eldorado and Madoc Missionary Society held their September meeting in the Standard Church, Madoc, with a good number present.

The president, Mrs. Bronson, was in charge of the meeting. During the program the Woods' family sang a number. Guest speaker was the Rev. Peters from Napanee.

Seek Boys Who Set Fire to Crippled Girl

SAN FRANCISCO (AP)—Police and school officials are seeking two boys who were said to have set fire to an eight-year-old crippled girl's clothes, causing burns over 40 per cent of her body.

The girl, Cathryn Reeves, crippled by polio, wears braces on her legs and could not flee her tormentors when attacked Tuesday.

"I saw her burning. I saw the flames, so I ran to her and patted out the fire with my hands," said Mrs. Clotilde Rael, a neighbor.

At Mission emergency hospital, doctors said she was in fair condition.

Cathryn told police she knew the boys only as Robert and Alvin. Three boys—two 10-year-olds and one seven—were questioned Tuesday night. All three attend the same school.

Cathryn's mother, Winona Reeves, said two boys had been tormenting her daughter in recent weeks.

In size, in performance, in luxury, in value, METEOR makes it big for '64

To understand the difference between the '64 Meteor and all other cars in the low-price class—you must understand one thing. Meteor is a bigger car. It is bigger in size, bigger in performance, bigger in luxury and bigger in value. It is, in fact, the first car of medium-price size and stature ever to be sold in Canada as a really low-priced car.

Meteor's extra length means a big car ride

The '64 Meteor is a big 215.5 inches long. And as a bigger car, it straddles the bumps better to give you a really smooth big car ride. But the '64 Meteor just doesn't rely on extra length to give you a better ride—it gives you the extra comfort of Cushion Link Suspension that allows wheels to move backward and forward as well as up and down. This not only takes care of the shock you get from beneath the wheel—it absorbs the shock you get from in *front* of the wheel from bumps and holes when you're travelling faster than 20 miles per hour.

extra width means easier handling

The big '64 Meteor is a big 80 inches wide. This gives it more natural stability on the road—handling and cornering are much easier.

big news for shoulders and hips

Meteor's extra size means lots of room and comfort inside. Shoulder and hip room, leg and knee room, and even headroom are plenty big enough for the biggest people. If there are six inside, you don't feel as though there are eight of you after you've driven 50 miles.

next best thing to air conditioning

Here's a big advantage that no other low-priced car offers—an optional rear window that goes up and down. Press a switch and you get Breezeway ventilation all year 'round. In winter that rear window stays clear of ice and snow because it slopes away from the weather. If windows start to mist in cold weather, lower the rear window just a touch and your problem is solved.

big warranty for a big car

The purchase of a car is a major purchase—there's no question about it. So if you buy a '64 Meteor, you get a warranty from your dealer that covers the total car. This *total-car* warranty lasts for 24,000 miles or 24 months, whichever comes first—plenty long enough to prove the value and merit of any car.

Meteor Custom 4-door sedan, one of the Ford Family of Five Cars made in Canada.

Certain features shown or mentioned are optional at extra cost.

See the '64 Meteor, Comet and Mercury!

SCOTTY REID MOTORS

DUNDAS ST. E. NEAR THE PLAZA — BELLEVILLE, ONTARIO — DIAL WO 2-3671

MERCURY

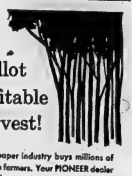

. . . turn your woodlot into a profitable yearly harvest!

— Each year the pulp and paper industry buys millions of cords of wood from Canadian farmers. Your PIONEER dealer has local details on where, how and to whom to sell. See him for a demonstration of Canada's No. 1 chain saw line.

LIGHT'n POWERFUL! **PIONEER**

SUPER 6-20

complete with two 16" chains **$223.00,** *less trade-in.*

COMPACT NU-17

complete with 12" attachments **$148.00,** *less trade-in.*

ALTON HADLEY LIMITED
371 North Front Street,
Belleville, Ontario.

PIONEER HARVEST SPECIAL $10.00

THIS COUPON IS WORTH $10.00 on the purchase of any new Pioneer chain saw from Sept. 19, to Oct. 31, 1963.

Army May Be Eventual Winner in Honduras

TEGUCIGALPA, Honduras (CP-AP)—The stray, an enigmatic factor, could be the eventual winner of the Honduran presidential election to be held Oct. 13.

The leading candidate in the races to determine a successor to President Ramon Villeda Morales is Modesto Rodas Alvarado, 43, a lawyer, backed by the official Liberal party.

Opposing him is opposition Nationalist candidate Ramon Ernesto Cruz, 50, a lawyer who is a former diplomat and Supreme Court magistrate.

Latin American observers here say the negative outlook of the opposition—some of whom readily concede victory to Rodas Alvarado—points to a climate propitious for a military coup.

At the highest government levels there is preoccupation about a coup, probably sometime after the elections—ostensibly to block Alvarado.

SUBMERGE PROMISES

The usual campaign promises have been totally submerged by the opposition's claims of registration frauds, intimidation of voters and infiltration by Communists and Castroites.

Such charges have a familiar ring in Latin America.

Last week the elected government of President Jesus Bosch of the Dominican Republic was overthrown by the army, which charged that Bosch was soft on communism.

An urgent appeal following the Dominican coup was sent to U.S. President Kennedy last week by Honduran President Villeda Morales and President Francisco Orlich of Costa Rica.

(U.S. officials said in Washington Wednesday that they had received no direct request for help in the Honduran situation, although the message of the two presidents mentioned in general terms the problems of military takeovers of elected governments.)

The Honduran army has a privileged status as a virtually autonomous institution. The 1957 constitution retained contradictory definitions of the president's authority over the military.

Pick Oliver

(Continued From Page 1)

nadian Parliament in 1921, Mr. Oliver was a high school debater who remains one of Queen's Park's most self-possessed speakers.

He entered the legislature under the United Farmers of Ontario banner in 1926, became an Independent, then joined the Liberals in 1931 for a brief career as a cabinet minister in the dissension - ridden government of the late Mitch Hepburn and his brief successors. The Liberals fell from power in 1943.

His became party leader after 1945, when the Liberals were reduced to 11 in a 90-member House, but he resigned when the party gained only two seats in the 1948 election while the CCF took 21. Walter C. Thompson fared even worse as leader in 1951 voting and, at a 1954 leadership convention, Mr. Oliver again took over.

The 1955 election again saw the Liberals reduced to 11 members and two years later Mr. Oliver resigned to make way for a convention which chose Mr. Wintermeyer.

TO HEAD OPPOSITION

When the House resumes sittings Oct. 29, Mr. Oliver will be at the head of an opposition comprising 22 members—or 23 if Murray Gaunt of Huron-Bruce is able to reverse a three-vote margin held by Conservative George McCutcheon either in the service vote or the recount which will almost certainly follow.

Mr. Wintermeyer, more jaunty than most of the Liberals who were re-elected, repeated earlier statements that he is "on the sidelines now with no political plans for the foreseeable future."

"I've had my opportunity, but as far as political life is concerned, I love it."

Six Liberal members elected for the first time last Wednesday and 14 of the 16 re-elected members were at the caucus.

COOL THEIR HOMES

Some insects have had naturally air-conditioned homes for millions of years, says the National Geographic Society.

Strike Will

(Continued From Page 1)

Judge Lippe's appointment it would give a final chance for settlement of the dock dispute.

Later in the Commons, Mr. MacEachen hinted that other steps were being considered by the government in the event Judge Lippe's intervention did not bring results.

The dispute involves 3,800 longshoremen in Montreal, Trois-Rivieres, Que., and Quebec City.

The threat of a strike, which would hinder the shipment of through St. Lawrence ports to wheat scheduled to move through St. Lawrence ports to Russia before the end of the shipping season, followed rejection by the stevedores and shipping federation of a federal conciliation report.

The conciliation board was set up after Montreal and Trois-Rivieres longshoremen walked off the job Sept. 9 and 10 to protest contract talks with the federation. Their last contract expired at the end of December. Union leaders said they opposed the walkout.

UNION TURNS DOWN

The federation and union leadership agreed in March to a 12-cent hourly increase over two years and four cents in fringe benefits but the membership turned this down.

The stevedores want a 35-cent increase plus 10 cents in fringe benefits over the two-year period.

The conciliation board unanimously recommended a 19-cent-an-hour increase over two years plus three cents in fringe benefits.

The shipping federation announced Monday it found the conciliation board recommendation "inacceptable."

The Canadian Federation of Agriculture said Wednesday it would be "intolerable" if the dock dispute delayed shipments of grain because Canadian commitments to Russia and to other customers are "at a level where even a single day's delay can be very serious."

90 LED TO-SAFETY

NEW YORK (AP)—About 90 persons were removed safely early Thursday as a three-alarm fire swept five two-storey frame houses in Brooklyn. There were no injuries. More than 100 firemen were dispatched to the scene.

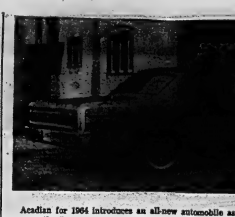

Acadian for 1964 introduces an all-new automobile as the top three series in the line. The new car—the Beaumont—comes in a new size, 30 inches longer than other Acadians—and a new price range. In a trim overall size that is shorter, narrower and lower than regular size cars, Acadian Beaumont offers virtually full-size luxury car roominess plus smooth, level ride and fine-handling performance. Interior dimensions are well within one inch of regular models. The long, low, uncluttered look is stressed and the new series is identified as a member of the Pontiac family by the divided grille. The top three in Acadian are now Beaumont Sport Deluxe, shown here in the coupe which is equipped with bucket seats and floor-mounted shift, the Beaumont Custom and the Beaumont.

Playing

(Continued From Page 1)

sands of pensioners await financial relief.

PUBLIC CRITICAL

He said the public has been watching MPs with "a very much more critical eye" since the legislators voted themselves an $8,000 annual pay increase two months ago.

Health Minister LaMarsh indicated the government is ready to match the pension increase with $10 boosts in three other welfare programs—old age assistance to needy persons aged 65-69, allowances to the blind and pensions to the disabled.

In other business, supplementary spending estimates for $74,166,685 were tabled, bringing the total 1963 - 64 budgetary spending program to $6,628,671,-200.

The new estimates include $60,550,000 to finance various aspects of the winter employment program and a further $10,000,-000 for shipbuilding subsidies, bringing the total shipbuilding outlay to $40,000,000 this fiscal year.

The winter program covers the municipal winter works program, a $500 bonus for winter - built houses, and the new plan for subsidizing half the payroll costs for winter employment of older unemployed persons.

A further $5,000,000 is allocated for the plan of paying half of the monthly wage up to $75 for each long-term jobless worker over 45 years of age hired between Nov. 1 and Jan. 31.

Another $650,000 is being added to the $525,700 already budgeted for a special program to promote wintertime employment.

BEATS DOWN PC

In the third division in two days, the government beat down by a vote of 105 to 91 a Conservative motion asking the government to table a copy of the Canada-United States agreement for Canadian acquisition of nuclear arms.

Prime Minister Pearson said the agreement cannot be made public because it would affect Canadian and NATO security. Opposition Leader Diefenbaker said "an expurgated edition" of the agreement was released to the press last month.

The minority Liberal government was supported by Social Credit Leader Robert Thompson and his three western followers.

The Diefenbaker motion was endorsed by 85 Conservatives, 12 Creditistes, three Social Credit MPs from Quebec and 11 New Democrats.

Tuesday, two rulings by the house chairmen rejecting opposition amendments were upheld in recorded votes.

Secret

(Continued From Page 1)

to discuss their report with justice department officials.

One informant described their interim report as "severe."

MAY STARTLE

The document is understood to contain some startling revelations.

Informants said the two lawyers worked closely with the Royal Canadian Mounted Police in investigating many of the violent and unsolved incidents that plagued sailors, marine union leaders and others in recent years.

RCMP officers interviewed many witnesses who appeared before the year-long public inquiry of Mr. Justice T. G. Norris into labor strife on the Great Lakes and submitted detailed reports and affidavits on their evidence.

Some of the people interviewed by the police are reported to be those who were brutally attacked by unknown assailants during the struggle against the SIU.

Mr. Justice Norris said special counsel should be appointed by the government to "review all the facts available" to determine whether charges could be laid against Mr. Banks, Mr. McLaughlin and "others."

The judge specifically mentioned charges based on conspiracy to ban sailors from working on ships and conspiracy to commit indictable offences, "particularly in connection with acts of violence."

He also said consideration should be given "to prosecuting Banks and others" under the federal labor law on the grounds of intimidation and coercion.

NEED INTERVIEW

In disclosing that an interim report had been received, Justice Minister Cherrier added:

"From the report, it is clear that there will have to be an interview between the officers of the department and the two persons who were asked to make these recommendations."

Michael Starr, who ordered the Norris inquiry when he was labor minister in the previous Conservative government, pressed Mr. Cherrier for word on when justice department officials would meet the special counsel.

Mr. Cherrier dodged a direct reply, saying the answer would "depend on what the report is as between our officers and the two counsel."

To this, Opposition Leader Diefenbaker snapped:

"Blanks seems to be a favorite son."

Mr. Diefenbaker has repeatedly suggested that there is an under-the-table relationship between the Liberal party and the SIU leader.

Centenary

CENTENARY — Mr. Harry Christopher was a recent guest of Mr. and Mrs. Robert Hart and family when he and his great grandson, Chris, celebrated their birthday on the same day.

Mr. and Mrs. Percy Sutherland and Heather were recent guests of Mr. and Mrs. Clayton Reid, Halloway.

A number of parents and children enjoyed a pot-luck supper at Centenary Hall on Friday evening. After the supper Mrs. Lloyd Pearson and Mrs. Fred Means entertained the little ones with games. Carol Pearson and Freddie Means played several numbers on their accordions. Roger Harder showed pictures of his recent trip to Spain. These were much enjoyed by all.

Mr. and Mrs. Percy Sutherland and Heather visited Mr. and Mrs. David Sutherland in Kingston, recently.

Mr. and Mrs. Everett Ray and June of Hamilton were week-end guests of Mr. and Mrs. Edgar Ray.

Mrs. R. Hart Sr., Mr. J. Emerson, and Mr. Ed Wellman of this community are patients in Bellevile General Hospital.

The Young People's Group had the regular meeting at the home of Allen Hitchon on Monday evening.

Pull Troops From Viet Nam In Two Years

WASHINGTON (AP) — President Kennedy's military advisers have told him the war in South Viet Nam is going well enough that it may be possible to withdraw most of the U.S. forces there in two years, the White House reports.

In a statement issued shortly after the return from Viet Nam of Defence Secretary Robert S. McNamara and Gen. Maxwell D. Taylor, there was no indication of any change of U.S. policy toward the South Viet Nam government.

The two military officials said the political situation in South Viet Nam remains "deeply serious."

But they predicted that by the end of this year the U.S. training program for Vietnamese would have reached the point where 1,000mAc-erican military personnel assigned to South Viet Nam can be withdrawn.

The White House said Wednesday night's declaration was approved by Kennedy on the basis of recommendations of McNamara and Taylor, chairman of the joint chiefs of staff.

MAJOR INTEREST

South Viet Nam's security remains "a major interest of the United States as of other free nations" and putting down the Viet Cong war is the chief objective of U.S. policy, the statement said.

It took note of the political situation, saying that while the Diem government's repressive actions against Buddhists "have not yet significantly affected the military effort they could do so in the future."

We Proudly Announce THE NEW, 1964 MODELS

ALL NEW COMET

BIG VALUE METEOR

LUXURIOUS MERCURY

SCOTTY REID, Owner

Showing Friday OCTOBER 4th

SEE THEM . . . DRIVE THEM!

PAT SEMARK, Accountant

BERNICE BROWN, Cashier

GEORGE SPRAGUE, Parts Dept.

DON LITTLE, Salesman

JESS MILLER, Salesman

JOHN MELNICK, Salesman

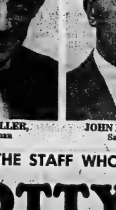

O. D. LEWIS, Service Station

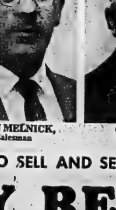

LARRY MORTIMER, Apprentice Mechanic

DON BLACK, Mechanic

BILL POST, Mechanic

FRANK DRISCOLL, Service Manager

GEORGE REID, Mechanic

MEET THE STAFF WHO SELL AND SERVICE THESE AUTOMOBILES

AT SCOTTY REID MOTORS

DUNDAS STREET EAST — NEAR THE PLAZA

MERCURY DEALER

DIAL WO 2-8671

Quality Costs Less at SIMPSONS-SEARS

329 FRONT ST. BELLEVILLE

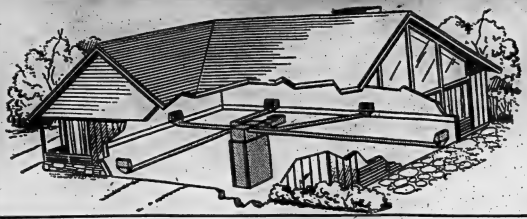

Warm Air Systems Include . . .

- Your choice of Homart "400" . . . or Deluxe "600" series automatic furnace — gas or oil-fired type.
- Oil tank, fill-and-vent as well as tank-to-burner piping (only supplied with oil-fired heating systems).
- Thermostat plus all necessary controls; full installation instructions — for furnaces and heating system.
- Two lengths of galvanized smoke pipe complete with two elbows; one warm air, one cold air plenum
- Warm air galvanized ductwork — 25 ft. long for 5 room heating system . . . 30 ft. for 7 room system.
- Return-air galvanized ductwork—13 ft. for 5 room system. 15 ft. long for 7 room system.
- Warm air floor registers — 7 for 5 room heating system . . . a total of 9 for 7 room system.
- Floor return-air register for 5 or 7 room system.
- 5" galvanized round piping and fittings — 100 ft. for 7 warm air runs in 5 room heating system; 125 ft. for 9 warm air runs in 7 room system.

GAS OR OIL

HOMART

IS YOUR BEST BUY

FOR OIL 495.00

FOR GAS 325.00

Prices quoted are for 5-room-and-bath systems including Homart "400" furnace

DO-IT-YOURSELF AND SAVE

OR WE WILL ARRANGE FOR INSTALLATION—PHONE WO 8-5591 FOR YOUR ESTIMATE

-- THERE IS A FORCED WARM AIR SYSTEM TO SUIT YOUR HOME -- YOU CAN DEPEND ON HOMART --

Now Save 1.99 on Stainless Steel SINK

9.99

Lifetime guarantee! Cleans as easily as a glass. No coating to chip or crack. Lustrous finish in solid nickle stainless.

Save 6.07, Double Bowl Stainless Steel Sink

Reg. 39.95 ..... 33.88

Brushed Satin Stainless Steel; square bowl. Hygenic seamless design. Save today!

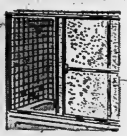

Tub Enclosure

Installed ..... $58.

Extra heavy frosted glass doors. Overhead rollers.

Imported Closet

Seat extra ..... $25.

Good quality yet low priced. Fast, quiet action.

¾ HP Direct Pressure Shallow Well Jet Pump

HOMART 69.88

It's an ideal complete pumping unit for a small home. 19" high — installs under sink. Draws water from a depth of 20'. Order Now!

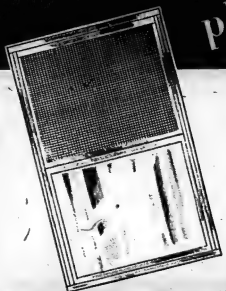

Just Say "Charge It" $15

- Completely weatherstripped
- All panels remove from inside
- Prompt delivery and installation
- Sizes and styles for any window
- Ventilation or complete protection
- Install then forget them—no upkeep
- Saves fuel, adds comfort, convenience

Save On Aluminum Grilles

Protects screens, glass, keeps glass cleaner.

16" grille regularly 4.98, now only	3.49
26" grille regularly 6.79, now only	5.89
25" grille (takes initial) reg. 6.98, now	6.19
Full length grille regularly 10.98, now	8.19

• Save 25% • 17" size reg. 3.98 now

2.69 each

SAVE 26.02!

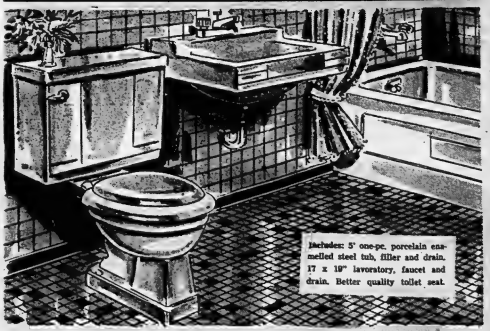

Includes: 5' one-pc. porcelain enamelled steel tub, filler and drain. 17 x 19" lavoratory, faucet and drain. Better quality toilet seat.

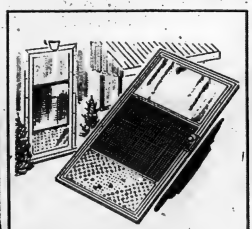

Save on Aluminum Door

- Self-storing storm screen
- Saves fuel, stops draughts
- ¼" thick, top quality
- Rust and corrosion proof
- Never needs painting

Regularly 34.98

29.88

SAVE NOW! ON Water Tanks

22 Imperial Gallon

Reg. 32.98

28.88

Rust and corrosion proof Glass Lined Tank

Less stand. 30 gal. tank, Reg. 36.98 ..... 32.88

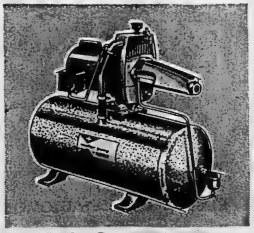

¼ H.P. Jet Pressure Pump

Low price for a complete pump. Shallow well, draws from depths of 20'. Complete with controls.

Only 19" High

99.95 $8 Month

8-pc. White Bathroom Ensemble

Here's a good quality Homart ensemble — an economical way to add new beauty to your home. Beautiful styling; space-saving design and first class value! Save $30. Colored Ensemble — Reg. $164. now $134.

Regularly 145.90

119.88 $8 Monthly

Save 1.10 on Solid Plastic Seat — Our best, guaranteed 15 years! Astd. colors. Reg. 9.98, now 8.88

Adjustable Pole - Mounted Cabinet — White enamelled metal with shelves, fastens anywhere on plastic-tipped steel poles which adjust 76" to 96". 14.98

3-Shelf Medicine Cabinet — White metal, only 4.99

'Satisfaction or Money Refunded'

SIMPSONS-SEARS

Second Section

The Ontario Intelligencer

BELLEVILLE, ONTARIO THURSDAY, OCTOBER 3, 1963.

Pages 17 to 32

4 - H WINNERS — Beverley Ketcheson and David Foley carried off top honors in Madoc Calf Club competition at Madoc Fair. Beverley won achievement day program while David was the top showman.

HEADING FOR THE WIRE are these trotters in one of the racing classes at Madoc Fair on Wednesday. Crowd packed hill in background shows part of huge fair crowd estimated at close to 8,000. Three racing cards — 225 class, 220 class and free for all — were offered for horse racing fans.

PIE IN THE ROUGH — Larry and Jimmy Forestell, sons of Mr. and Mrs. Joe Forestell of Stirling, make combined effort to lift big first prize squash fair exhibit.

LADY HORSE-JUDGE — Miss Dorothy Benedict of Belleville pins first prize ribbon on Palomino pony ridden by Mary Craig, also of Belleville. It was the first time a lady horse judge acted at Madoc Fair.

PRIZE FIDDLER — 93-year-old C. L. Bronson of Picton took top honors in old time fiddling contest at Madoc Fair.

Valachi Billed To Sing About Drugs Racket

WASHINGTON (AP)—Joseph Valachi is billed for another 1¼ days in the limelight—longer if he can sing well enough about the narcotics racket.

In a switch of plans, Senator John McClellan, the Arkansas Democrat who heads the Senate investigations subcommittee, put off until next Tuesday the questioning of Valachi about the big money narcotics rackets in which members of the secret criminal society known as Cosa Nostra were involved.

The convicted killer and dope peddler's testimony ran longer than expected Wednesday as he told of murder 30 years ago.

McClellan disclosed that in questioning the 60 - year - old mobster about narcotics the subcommittee will have to play things by ear. Its staff has had no opportunity to question Valachi in advance about the illegal traffic in drugs.

Valachi continued his lecture on Cosa Nostra's history.

TELLS OF LIST

He told of a secret list that marked for doom such underworld kingpins of 30 years ago as Al Capone, Frank Costello, Charles (Lucky) Luciano, Genovese, Vincent Mangano and Joseph Schultz.

The man who drew up the list was Salvatore Maranzano, said Valachi, but he was killed himself after a short reign as Cosa Nostra's "boss of bosses."

Maranzano grabbed power, Valachi said, after lieutenants of rival boss Giuseppe Masseria, gunned down their own chief in a Coney Island restaurant.

Masseria's death ended a 14-month gang war that cost the Masseria gang 40 to 60 dead by Valachi's count.

But five months later as Valachi tells it, Masseria's assassins also cut down the new boss, Maranzano.

Their prepared speeches delivered smoothly, but this type of campaigning is in sharp contrast to the old-style political meetings—which were far more numerous and peppery even in the 1930, campaign—where heckling was part of the game and the occasional fist finding its way to a neighbor's jaw.

APATHY APPARENT

Members of all parties admit privately they are unhappy with the apparent apathy. While the lack of issues introduced by the politicians themselves and the rapid succession of provincial and federal elections is considered partly to blame, many candidates fear there has been a drop in voter interest.

Elections are coming faster. In Nova Scotia, a government may hold office for five years without calling an election, but traditionally governments go to the people after four years. But Premier Stanfield this time called for a mandate just 30 months after his last victory.

"It may be a little too much too fast with those federal elections in between," a PC worker said.

Opposition sources place some of the blame for the quiet campaign on Mr. Stanfield. They say he failed to give a good reason for calling the election when he did. The premier says he thought Nova Scotians could "settle up their own affairs" without the "distraction" of a federal campaign, which, he said, could come in 1964 or 1965.

Liberal leader Earl W. Urquhart said early in the campaign that since the issue was forced by the premier he would fight full out.

He has waged a spirited campaign, saving some of his biggest blasts for the late stages.

While the Conservatives and Liberals have kindled little fire in the campaign, the New Democratic Party has been even less noisy. They are contesting only 20 of the 43 legislature seats and their House leader in the last legislature—Michael J. MacDonald—is campaigning almost exclusively in industrial Cape Breton.

Despite the stillness on the hustings, most observers expect a heavy vote. If they are right, at least one reputation earned by Nova Scotians will remain untarnished — no matter how bad the weather or dull the issue, they troop to the polls.

Ideal Weather, Big Crowd And Varied Program Go to Make Madoc Fair Success

It's possibly the youngest fall fair in the county but the annual fall exhibition as the "Hub of Hastings" village of Madoc yesterday once again proved that it wasn't the small est.

A crowd estimated at between 6,000 and 8,000 persons crowded into the Madoc fairgrounds yesterday as the weatherman went all out to provide a perfect setting.

The Madoc fair has been in existence since 1905 and has been staged on the present fair grounds site north of the village since 1922.

Now, with prize lists and attendance swelling as the years progress there is talk of Madoc Fair becoming a Class "B" exhibition.

And Fair president Cecil Woods feels the fair will soon make the grade.

BIG LIVESTOCK SHOW

The cattle and horse show at Madoc has always been in a class by itself among Hastings county fairs. In addition there is always a fine harness racing card with bareback, pony and carriage racing thrown in for good measure.

There is always a good midway to attract the fun loving crowd and the grandstand performance of local talent each year attracts more and more entrants.

In fact this year's platform entertainment was a two-day affair.

Tuesday night a preliminary talent show was staged in preparation for the fair day program which saw entertainers all the way from ten months to a mature lady of 65 years. The Madoc District Band provided the music.

In addition to the cattle and horse show there was a big exhibit of sheep and swine, a good cheese show and a building full of domestic science, handicrafts, and garden produce.

ACHIEVEMENT-DAY

And it was also a big day for the county 4-H Club members who competed in five different competitions.

First off there was the annual Achievement Day of the Madoc Calf Club won by Beverley Ketcheson with David Foley in second place. David also proved himself the best in showmanship.

The above two juniors, along with Donald Neal will take their calves to the county calf club competition to be held at Tweed Fair on Saturday. The winners will get a trip to Ottawa Winter Fair.

Other junior competitions for the juniors included displays by the Madoc Forestry Club; the Hastings County Grain Club; the Madoc Potato Club and the County Hay Pasture exhibit.

Following the junior events the top 4-H Club members were interviewed on the platform by Lyall MacLachlan, Associate Agricultural Representative for the county.

QUEEN INTRODUCED

Interviewed were Miss Ketcheson, David Foley and his sister Marie Foley, last year's 4-H club winner, and Kathy Burnside.

The Hastings county Dairy Queen, Isabel Shaw of Eldorado, was introduced to the fair crowd.

The grandstand entertainment in charge of Doug Pigden, included almost everything from an old time fiddling contest — won incidentally by a 93-year-old Picton man — to a ladies' nail driving contest and a bag tying contest. Sandwiched in between was truck fiddling, vocal numbers by the kiddies and step dancing for both young and old.

Topping off the day's horse show was the crowd attracting horse drawing contest with harness and traces strained to the limit as the farm stalwarts inched the sand bag laden stoneboat down the field.

MANY TAKE PART

Taking part in official opening ceremonies were Phil Flaherty, CJBQ farm director, County Warden Charles Lone, Clarke T. Rollins, newly re-elected MLA for Hastings East and Madoc Fair president Cecil Woods.

Mr. Flagler said that fall fairs were one of the few age old country traditions left in this modern age. Fairs are expected to be fun, but the original intention was educational, Mr. Flagler said.

He noted that Madoc Fair was now on the verge of becoming a "Class B" show, calling for at least $3,000 in prize money over three consecutive years.

Congratulations were extended to the Madoc Fair Board members by Mr. Flagler, Mr. Rollins and County Warden Charles Long.

GOOD RACING

(Harness Racing)

Free For-All

Chips Dillard	1	1
Landau Girl	2	3
Chuck's Delivery	3	4
Sunday May Grattan	4	5
Able's Pick	5	6

2.25 Class

Ben Carey	4	1
Whiteface Lad	5	5
Sheik's Hal	1	2
Star Trip	3	3
Flying Tim	6	6
Bomb B	2	3

2.20 Class

Guy McDuff	5	4
Captain Kidd	1	1
Hals Pins	6	—
Sundown Direct	3	—
Joanway	4	1
Al High	2	2

Slatter, Mitchell of Brighton. Judges, Whitton White, R. A. Woods and S. Moore. Timers, Father W. P. Healey and I. Mulrooney.

SIX HORSE HITCH owned by C. Robinson of Cavan, Ont., caught judge's eye for first place at fair which featured the usual big horse show.

N.S. Election Campaign Which Ends Tuesday Said To Be Dullest in Memory

HALIFAX (CP — Four girls dressed in short tartan skirts screeched a cheer for the local Liberal candidate.

"Now there was something," said the candidate. "There was some real enthusiasm."

Another five girls also dressed in skirts that may have been a little shorter led a Progressive Conservative candidate to the platform.

"We're sure ahead of the Liberals," said a PC worker. "They only had four girls."

Excitement over small displays on the hustings seems to have marked the campaign for next Tuesday's Nova Scotia election. There's been little else to arouse interest.

COULD BE DULL

Unless there is a last-minute outbreak, the campaign will go down as the dullest in memory in this province which has a reputation of fireball politicians hammering away before audiences. And the audiences always had a good sprinkling of able hecklers.

So far in this campaign, there has been no trace of heckling.

Gone for the most part are the nomination day debates between candidates which always drew big crowds from all political corners and could be counted on to produce fiery and amusing crossfire.

Politicians are putting stress on radio and television addresses—some only a few seconds long—and newspaper advertising.

Will Launch Examination World Monetary Structure

WASHINGTON (CP) — Canada and nine other major industrial countries — the so-called Paris group of 10—agreed Wednesday to launch a vast new examination of the world's monetary structure to see whether more credit and other resources are needed to strengthen the free world's economic base.

At the same time the 102-country International Monetary Fund, headed by Pierre-Paul Schweitzer, also planned an extensive review amid indications of a likely clash in the procedures the two groups will follow.

Speaking for the 10 major countries, U.S. Treasury Secretary Douglas Dillon told a press conference the fund's study would be limited in scope while that of the Paris group of 10 would be much broader, ranging over the entire economic field, with one exception: No change in the $35-an-ounce fixed price for gold will be entertained.

However, Schweitzer, former deputy governor of the Bank of France, bristled with indignation when confronted with the suggestion that the fund's study will be restricted.

IS UNRESTRICTED

Speaking to reporters at a luncheon later, Schweitzer said in reference to Dillon's statement that there will be no restrictions on the fund's study. Every aspect within the realm of common sense would be explored.

Dillon said the study by the 10 countries will be conducted by their deputy finance ministers who will be instructed to maintain close working relations with the fund.

The 10 countries also agreed with Schweitzer's views that the present national monetary reserves of member countries, supplies united by available funds and other resources, "seemed fully adequate in present circumstances to cope with possible threats to the stability of the international payments system."

TOP IN BEETS

The Soviet republic of the Ukraine now is the world's top producer of sugar beets, says the Soviet Novosti press agency.

North American Bishops Play Important Role

VATICAN CITY (Reuters)—North American bishops are playing an important role in the current session here on the Roman Catholic Church's ecumenical council.

Some 60 from Canada are among the more than 2,000 prelates from all over the world gathering each morning in the specially erected debating hall in St. Peter's Basilica. The current session began Sunday. The United States is represented by 225 bishops.

The North American bishops are not as vociferous in the council meetings as the Europeans have been. But they have played an important part in the deliberations.

Paul-Emile Cardinal Leger, Archbishop of Montreal, is the leading progressive among the Canadian hierarchy.

The American hierarchy has organized a daily press panel of church experts to answer questions about the council from English - speaking newspaper men. English, Canadian, Irish and Australian reporters use this breifing as much as Americans.

SPEND ON CHILDREN

BANGO, Thailand (AP) — The World Health Organization has approved a $13,500,000 budget under the United Nations Children's Emergency Fund for projects in 1963. They are in Afghanistan, Burma, Ceylon, India, Indonesia, the Malaya Islands, Mongolia, Nepal and Thailand.

FRANKFORD

Challenge To Laymen at Church Service

FRANKFORD — Rev. J. A. Payton, B.A., B.D., of Grace United Church, Trenton, was guest preacher at Frankford United Church Anniversary services on Sunday, with a stirring challenge to lay workers to take a more active part in the ministry of the gospel. "Maintaining a sanctuary and supporting a minister as a specialist in evangelism does not fulfill our obligations as Christians," declared Mr. Payton.

A pulpit hymn book was presented by Mr. and Mrs. A. G. Austin, of Wooler, in memory of Mrs. J. A. Lott. Marriage bans were called for Mr. Ray Allen Spencer of Halifax and Miss Barbara Jean Platt of Frankford. Visitors were present from Batawa, Stockdale, Zion, Trenton and other places.

LAYMEN'S SUNDAY

Stockdale United Church celebrated Laymen's Sunday with layman Jack Williams, of Frankford preaching the sermon and special contributions from an all male choir, with Mrs. P. Hubble at the organ. Mr. Williams will be a group leader at the 8th annual United Church Men's Conference at Elim Lodge on Pigeon Lake October 4th, 5th and 6th. A number of United Church men from the Frankford - Stockdale pastoral charge will be attending.

Rawdon

RAWDON — Mrs. Florence Johnston, Toronto spent a few weeks with Mrs. Harry Fanning, owing to the illness of her aunt, the late Miss Mary Preston.

Rev. and Mrs. J. F. Lane, Oakwood spent Sunday afternoon at Frankford and called on friends at Anson enroute home.

Mr. and Mrs. Gerald Morgan moved to Port Hope on Monday where they will reside.

Mr. and Mrs. Cyril McMullen, Mrs. Sam Marshall of Aiken's community, Mr. and Mrs. Earl Stickle, Johnstown attended the funeral of their cousin, Leonard Sharpe at Mount Pleasant.

Donald Johnson who is employed with a construction company at Cooksville spent the weekend at his home Mount Pleasant.

Dr. and Mrs. Lorne Wellman of Kitchener were recent callers of Mr. and Mrs. John Rainie and Miss Emma Rainie. Dr. Wellman was a former resident in the Wellman community.

Mr. and Mrs. Robert Hoard, Heather and Linda spent a recent weekend with her parents, Mr. and Mrs. C. Tamlin, Woodville and attended Lindsay fair.

PLOWING MATCH

Mrs. Everett Sine and a group of ladies from Salem U.C.W. catered on Wednesday at the Hastings' Plowmen's Association match held on the Klompmaker Brothers' farm. Ross Carlisle, son of Mr. and Mrs. Geoger Carlisle won in the utility class and also carried off the special for best crown land.

Mrs. E. Whiteford, Toronto is holidaying with Mr. and Mrs. Earnest Spencer.

Mr. and Mrs. Gardiner Post, Napanee and Mrs. Loretta Post, Belleville spent Monday with Mr. and Mrs. Blake Sharp and Bert.

Mrs. Raymond McConnell, Mrs. John Morgan, Mrs. Clarence Scott, Mrs. Garth Joslin, Mrs. Oscar Merrick and Mrs. Mac Sharp of Mount Pleasant attended Springbrook U.C.W. bazaar and tea on Friday afternoon.

Mr. and Mrs. Will Potts are holidaying with Mr. and Mrs. George MacDonald at Mallorytown.

Messrs. Harold Bird and Sid Williams attended a cattle sale at Manitoulin Island last week.

Jim Johnston who is employed with a railroad work crew at Smithfield spent the weekend at his home at Mount Pleasant.

Mr. and Mrs. Percy MacMullen attended a miscellaneous shower Saturday evening at Johnstown in honor of their cousin, Miss Thelma Stickle, daughter of Mr. and Mrs. Earl Stickle, an October bride-to-be.

Mr. and Mrs. Marvyn Scott and Angela, Stirling spent Sunday evening with Mr. and Mrs. Blake Sharp and Bert.

Mr. and Mrs. Sid Williams were guests of Mr. and Mrs. Howard Davis, Trenton on Sunday.

RICH LIBRARY

The U.S. Library of Congress preserves some 41,879,000 items including 12,534,000 books and pamphlets.

8th Tyendinaga

8TH TYENDINAGA — Mr. and Mrs. Elmer Cross, Miss Sara Cross and friend spent Sunday evening with their daughter, son-in-law, and family, Mr. and Mrs. Newton DeMill of Melrose.

Mrs. Sam Cross, Donna, Duane and Alan spent Tuesday with her parents, Mr. and Mrs. C. Smith, 2nd of Sidney.

Mrs. A. Boyle of Massassaga and Mrs. J. Skelly of Plainfield called on Mr. and Mrs. William Alford Tuesday afternoon.

Mr. and Mrs. Ward White and Mr. and Mrs. William Alford spent Monday evening with Mr. and Mrs. William Baker at Tweed.

Mrs. J. Cross spent Wednesday with her daughter and family, Mr. and Mrs. S. Watson, Corbyville.

Mr. and Mrs. C. Boyle, Janice and John spent Monday with her parents here.

Mr. and Mrs. Howard Shepard and family of Campbellford spent Sunday with Mr. and Mrs. Sam Cross. Mr. and Mrs. C. Smith also visited at the same home.

Mrs. Reta Haight of Belleville and Mr. and Mrs. J. Cross spent the weekend with Mr. and Mrs. C. Boyle and family at Massassaga and attended anniversary service at Massassaga United Church.

HAS HIGH TIDE

When the moon exerts its pull, tides rise and fall as much as 53 feet in the Bay of Fundy.

They'll Do It Every Time — By Jimmy Hatlo

White's District

WHITE'S DISTRICT—There was a good attendance for the 122nd anniversary of White's United Church on Sunday with visitors from Plainfield, Belleville, Trenton, Wesley, Centenary and the surrounding district. The pastor, Mr. Roy McGrath gave two inspiring addresses and the choirs contributed two anthems at the morning and evening services. The church was tastefully decorated with baskets of chrysanthemums which added much to the service.

Mr. and Mrs. Earl Cooper, Miss Betty Cooper and Mr. and Mrs. Fred Lornie visited Mr. Cooper's mother at Maple last Sunday.

Sunday visitors of Mr. and Mrs. Albert Jones were Mr. and Mrs. Ted Hogle, Mr. and Mrs. Casey Ketcheson and Mrs. H. I. Mooney of Trenton.

Master Chris McGrath was a patient in Belleville General Hospital for a tonsilectomy the past week.

Mr. and Mrs. John Shoemaker spent last weekend in Toronto with their daughter and husband, Dr. and Mrs. R. K. Murray and children.

Mrs. W. Jeffery and Mrs. Ritchie Ketcheson attended the funeral service on Monday at Odessa for the late Mrs. Mabel McPherson Denyes, formerly of Belleville.

Fragments From Letters We Would Like to Forget

By HAL BOYLE

NEW YORK (AP) — Fragments from letters we'd like to get—but never do:

"We regret to inform you of the passing of your great uncle, Oswald Frothingham-Frisbie, who choked to death on a martini olive. In his will he left you a 30,000-acre sheep ranch in Australia and his pet kangaroo, Hopalong."

"As a dentist who takes pride in his profession, I have been suffering conscience pangs because of the $400 fee I charged for making your upper plate. I realize now I shouldn't have put the bite on you as a mere fortune hunter. really wasn't worth it. Therefore I am sending you herewith a rebate cheque for $250 —and the next time you come in for a checkup I'll clean your lower teeth for nothing."

"Darling, forget the fact that father is an immensely wealthy man who looks upon you as a mere fortune hunter. After all, we won't be dependent on him. Grandmother left me 30 acres of downtown Dallas in my own right, and as soon as we're married I'll give half of it to you. Of course, if you don't think we'd be happy in Dallas, we could sell our real estate there—and buy Fort Worth or Houston."

"I know mother had her heart set on a big wedding for me, Daddykins, but it would be such a terrible bother—and the reception and everything would cost you $1,000 or maybe $1,500. So George and I just decided to elope and get married by a justice of the peace. Will you forgive us?"

"This is just a note to congratulate you on your appointment to the vice presidency of your firm, Ronald. I read it in the papers. I certainly have lived to rue the day I turned you down for Henry. Two of our children are in the reform school, the other is down with the mumps, and Henry himself has just drunk himself out of his job as night watchman at the pickle factory."

"During my visit here with mother, darling, I've had more time to think over the idea of buying that mink coat, and have decided it would be foolish. Fur makes me look too fat. So, if you haven't already borrowed the money from the bank, forget it. An inexpensive cloth coat will do nicely, and I can pay for that myself out of what I've saved from the household budget."

St. Ola

ST. OLA — Mr. and Mrs. Lionel Belisle and daughter Susan visited Mr. and Mrs. William Baker over the weekend.

Mr. and Mrs. VanDerVeen and Miss Ann Mills visited in Madoc on Friday.

Mr. and Mrs. Ernest Smith of Belleville called on Mr. and Mrs. Alan Carrol and family on Sunday.

Miss Brenda Ham of Oshawa spent the weekend at her home here. Her father, Mr. Merton Ham, is much improved after an accident from which he fractured his ribs.

AUTUMN VALUES

GENERAL ELECTRIC Model 37 J 22

30" SUPER DELUXE RANGE

- Completely automatic
- Lighted, piano key, push-button controls
- Timed appliance outlet
- Dinner Dial oven control
- Automatic Sensi-Therm suface element
- Built-in rotisserie
- Removable oven door
- Oven door window

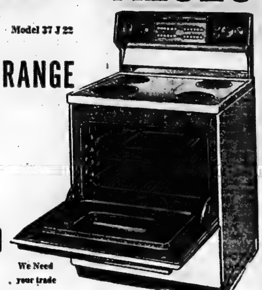

Tremendous Dollar Value At Only $279.00

We Need your trade

NOT AS ILLUSTRATED

NEW RANGES From $99.95 After Trade

GENERAL ELECTRIC Model 145 L 31

2-DOOR, AUTOMATIC, ZERO-ZONE

REFRIGERATOR-FREEZER

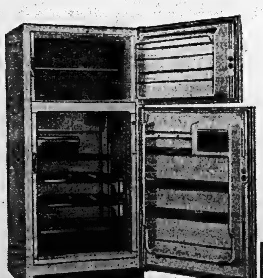

- 140 lb. Zero-Zone Freezer
- Roto Cold System
- Automatic Defrost
- Two adjustable swing-out shelves
- Swing-out vegetable crisper
- Removable, adjustable door shelves
- Butter Keeper—Egg Rack
- Magnetic safety door. And with trade, only

$369.95

NEW REFRIGERATORS From $149.95 After trade

BUDGET TERMS AVAILABLE

• SERVICE • QUALITY • RELIABILITY

CHOWN LIMITED

HARDWARE

Est. 1845

ENGLISH CHINA GIFTS

SPORTING GOODS ELECTRICAL SUPPLIES

BELLEVILLE PLAZA PHONE WO 8-6777

R. MICHAUD announces a...

SPECIAL PURCHASE

DIRECT FROM THE

HARDING and BRINTON CARPET Companies

AND INVITES YOU TO THIS STARTLING

BROADLOOM SALE

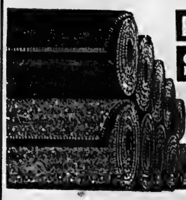

We have been fortunate in securing a number of rolls of Quality Acrilans, Nylons, and 100% All Wool Wilton Carpeting at a fraction of the regular cost. This is your opportunity to purchase your room size rug or wall-to-wall carpeting at tremendous savings.

BELOW ARE SOME OF THE FEATURE BUYS!

100% HARDING RONDO TEXTURED LOOP ACRILAN

Here is the best value ever offered in Broadloom. Acrilan makes Rondo an easy-to-care-for carpet. Very soil resistant, remarkably stain resistant, mothproof and non allergenic. Several beautiful shades: autumn beige, silver green, cafe au lait.

12 ft. width .... Special 6.95 sq. yd.

100% ALL WOOL WILTON BRINTWIST

Choice of 4 beautiful shades. Mushroom, Cinnamon, Honey Beige and Cafe au Lait. 12 ft. width.

Reg. Priced at 12.95 sq. yd. .... Sale Price 8.95 sq. yd.

COLONY BAY ACRILAN by Harding

Random Sheer textured Acrilan. The carpet fibre of superior performance. Cut and looped pile create a two-tone effect. The excellent resiliency and cleanability of this Acrilan carpet will keep its clean appearance with less care than other carpet fibres. 9 and 12 ft. widths. Available in Doeskin, Autumn Beige and Cafe au Lait.

Special .... 7.95 sq. yd.

HARDINGS 100% NYLON STAMPEDE

Remarkable value in Broadloom of 100% continuous filament textured nylon. Extra wear and freedom from pilling, fuzzing and shedding. Soil and stain resistant. 4 beautiful shades: Pebble Beige, Range Chestnut, Calgary Bronze and Prairie Sand.

Regular 8.95 sq. yd. .... Sale 6.95 sq. yd.

Many Other Rolls and Rugs Marked Down For This Event

285 Coleman Street Belleville

Phone WO 2-3303

"When You Think of Quality Furniture or Carpeting, Think of R. Michaud"

PRESENTING

OLDSMOBILE FOR '64

Where the Action is!

More than ever in 1964. Olds has the model to match your particular brand of luxury!

SUPER 88 HOLIDAY SEDAN

PRESTIGE! POWER! COMFORT!

Talk about Action with a capital "A"—and you're talking about the 1964 Oldsmobiles. From the elegant Ninety-Eights, through the adventurous Starfires, the superb Super 88's, the dashing Dynamic 88's to the never-before Jetstars and the all-new F-85's, Oldsmobile for '64 has the looks, the performance and just the right touches of luxury to make this another winning year!

THE NEVER-BEFORE

Jetstar 88

Now it's easier than ever to own an Olds! This new 88 series features a brand-new Jetfire Rocket V8 engine, a new optional Jetaway* transmission—and the same bumper-to-bumper reliability as every Olds. What's more, it's priced to put you in an Oldsmobile sooner than you think!

*Optional at extra cost

JETSTAR 88 CELEBRITY SEDAN

THE PRICE SURPRISE OF '64

F-85

NEW LOW PRICE! MORE ROOM—MORE POWER!

More room—sleek 10 inches longer outside. More comfort—F-85's wheelbase is three inches longer. New V6 economy and V8 vigor. In fact, more of everything—except the money it takes to buy one!

F-85 DELUXE SPORTS COUPE

See your **OLDSMOBILE** *dealer's Showcase of Stars tomorrow!*

Be sure to see Bonanza on the CBC-TV Network each Sunday. Check your local listing for channel and time.

A GENERAL MOTORS VALUE

TRUDEAU MOTORS LIMITED 31-45 STATION STREET BELLEVILLE, WO 8-6767

Ontario Intelligencer
SPORTS

Sport Slices...

RARE, MEDIUM, WELL-DONE

By GEO. H. CARVER, *Sports Editor*

George Chuvalo, erstwhile and to a lot of fans still is, the ring darling of Toronto, stood in the weighing-in room in Louisville, Kentucky, recently. With him was his opponent of the evening, one Mike DeJohn.

Nearby, in fact very close to the pair stood a handsome young light-tone (color, that is) negro. He is, as you know, the most talkative and most-talked off heavyweight in the challenger ranks. It was Cassius Clay, dubbed by sportswriter "The Louisville Lip," "Marvelous Mouth" and "The Only Human with a Built-In Radio."

There was a slight curling of the Clay lip and a look of disdain on the handsome features of the Louisville cotton-picker's son, as he glanced at DeJohn, then at Chuvalo.

He turned to his brother Rudy and murmured a whisper that echoed across the river. "I know the one guy—but who's the second bum?" The second bum happened to be Chuvalo.

But Chuvalo heard the remark and walked over to clay, felt his biceps, and said "Not much muscle. You must be a welterweight." The Clay lip curled tighter. "Just for that crack," he said, "you'll go down in two."

Later in his former home town, Toronto, far from the ears of Cassius Marcellus, Chuvalo gave evidence that some of the cockiness of the Louisville Number One boy had rubbed off on him in the weighing-in room.

He said sportswriters he had signed to meet Clay and added with a toss of his good-looking noggin "But I think he might duck the fight."

That is tantamount to saying a hungry fox would sidestep a fat rabbit to grab a meal from the kind leg of an elephant.

The next Chuvalo statement was even more amazing. He said that Clay deliberately sidestepped a fight with him out west, and went to England instead.

We cannot recall Chuvalo ever being offered a fight with the young negro. Furthermore, Cassius with his entourage went over there to meet a certain pugilist by the name of Brian London.

What happened there is ring history. The "Lip" talked the rabbit London fans into turning out in capacity numbers through the power of sheer braggadocio, extracted $75,000 from them, put their kid away as predicted in five rounds and sailed home to his "Little Fozzy," three Cadillacs and the needling of one Sonny Liston.

The money-hungry Clay, even if the fight had been arranged or planned, would hardly be expected to pass up the British pot-of-gold for the bag of peanuts a fight with a practical unknown would bring in.

Chuvalo who will get the biggest pay-day of his life in the Clay fight is also sounding off. He says he'll run Clay out of the ring and defeat him with a body attack. "He's never been hit in the belly," he chortles, "and that is how I'll beat him."

But Cassius does not impress everybody with his boasts of whipping Liston. The other day a soldier asked him, "Where you gonna go after Liston whips you. I got some travel folders right here."

"Boy," replied the Mouth, "you talk about travelling. I want you to go to that fight, 'cause you gonna see the banishing of a human satellite, Sonny Liston."

The soldier persisted. "I got the travel folders," he reiterated, "and I can get you a mask, too."

You gonna bet against me?" asked Clay.

"Every cent I can get my hands on," said the soldier.

"Man," said Cassius, "you better save your money 'cause there's gonna be a total eclipse of the Sonny."

Palmer

Will Play $125,000 Tournament

PHILADELPHIA (AP) — Arnold Palmer's right shoulder still hurts, but he's going to play in the $125,000 Whitemarsh open golf tournament starting today in hopes of holding on to his position as the year's leading money winner.

The Latrobe, Pa., belter hasn't won any major titles this year. As they say on the tournay trail, Arnie hasn't won anything but money. Now his lofty status as top cash man is in jeopardy. Should Jack Nicklaus take home the $26,000 first money at the Whitemarsh Valley Country Club he would supplant Palmer at the top of the cash list.

SLEW MANY

From 1918 to 1963 more than 3,500,000 coyotes were slain in the United States government's predator control program.

—FIGHTS—

By THE ASSOCIATED PRESS

Tokyo—Love Allotey, 130¾, Ghana, stopped Yukio Katsumata, 132, Japan, 4.

CLARK MAY RETURN

MONTREAL (CP) — Injured halfback Don Clark may be ready to return to action with the Eastern Football Conference Montreal Alouettes within four weeks, coach Jim Trimble said Wednesday. Clark had a cartilage removed from his left knee early this week and Trimble said doctors have informed him that it won't be necessary to place the knee in a cast.

BACKACHE
Due to faulty elimination can be relieved overnight with the help of
DR. CHASE'S K·I PILLS

Whiffs Record 15 In 5-2 Triumph ★ ★ ★ ★ ★

Koufax Mound Magic Stuns Yankees

By JOE REICHLER

NEW YORK (AP)—The underrated Dodgers of Los Angeles, the object of new respect, suddenly found themselves slight favorites today to win the World Series following their stunning 5-2 triumph over Whitey Ford and the New York Yankee's in Wednesday's opener.

The Yankees still ruled 7½-to-5 favorites to win today behind young Al Downing who faced veteran Johnny Podres in another left-handed pitching duel. But the odds-makers now have made the Dodgers an 11-to-10 choice to take the whole ball of wax. The Yankees had been a pre-Series 7½-to-5 pick.

Sandy Koufax changed all that with one of the finest pitching performances in series' history. The 27-year-old Brooklyn-born southpaw established a Series' strikeout record by fanning 15 Yankees as he held the American League champions to six hits.

Koufax lost his bid for a shutout when Tommy Tresh cracked an eighth-inning two-run homer with two out.

"We haven't seen anyone in our league who compares with him," declared Yankee manager Ralph Houk in high praise. "He was every bit as good as we were led to believe.

Koufax, weakened by a seige of flu that hit him last week, overpowered the hard - hitting Yankees, retiring 14 straight batters until Elston Howard singled with two out in the fifth. He fanned the first five Yankee batters to tie a 18-year-old record held by Mort Cooper of the 1942 St. Louis Cardinals.

TOPS ERSKINE

The 15 strikeouts topped the previous record set by Carl Erskine, another Dodger, who fanned 14 Yankees in a game in the 1953 Series. The Yankee pitchers struck out 10 Dodgers for a combined total of 25, an other new Series mark, bettering the 22 collected by the Cardinals and Browns in the 1944 all-St. Louis Series.

Ford, in a record - making seventh Series opener, lasted just five innings, during which he was tagged for eight of the Dodgers' nine hits, and all their runs.

The big hit was a three-run homer by John Roseboro, the left-handed hitting catcher.

Other key hits were Frank Howard's gigantic 440 - foot double that opened the four-run second inning and Bill Skowron's first of two singles that drove in the first run of the his game. Skowron's second hit, in the third, knocked in the final run.

Sandy, who said he felt "weak" in the early innings, "tired" in the middle-innings, and "a little weak again" at the end after regaining some of his strength, had a couple of anxious moments but weathered the storm each time.

Both managers said they would use the same lineups for the second game. Dick Tracewski, who replaced the injured Ken McMullen, will continue at second base, where he excelled Wednesday, with Jim Gilliam staying at third.

HEROES OF DODGERS FIRST SERIES WIN — Sandy Koufax, left, Los Angeles Dodgers hurler, and catcher Johnny Roseboro pose in dressing room after the Dodgers took first World Series game from the New York Yankees, 5 - 2. Koufax struck out 15 Yankees to establish a new World Series strikeout record. Roseboro crashed a second inning three-run homer. (AP Wirephoto)

Galt, Kenmore Play Fall Series Here

Galt Terriers and Belleville Kenmore will play an entire two-of-three games series for the Ontario Baseball Association Senior championship here this weekend.

Due to the lateness of the season and the fact that Galt is having park trouble, the full 3-of-3 series will be played here in Belleville, at the Fairgrounds.

The first game is scheduled for 1.00 p.m. Saturday afternoon, the second at 7.30 Saturday evening and the third, if it is necessary, on Sunday afternoon, also at one o'clock.

The one o'clock starting time is to allow fans to attend the games and still arrive home in time to see the world series games on TV, at 4.00 p.m.

There is a possibility the Saturday night game may be changed, but right now at least, it looks like the two games Saturday and maybe one Sunday.

Kenmore are the defending champions but expect a tough battle from the strong Galt club. Galt plays in the Intercounty baseball league.

Says New Clubhouse Aided Team

OTTAWA (CP) — Coaches of losing football teams who have tried everything else might consider adding management for a new clubhouse.

Bill Smyth, assistant coach of Ottawa Rough Riders, believes the $50,000 dressing rooms put up for the team this season has helped instil a new spirit in the players.

"The wins help of course," said Smyth. "But I'm sure the clubhouse is part of it."

Riders share first place in the Big Four with Hamilton Tiger-Cats. They'll put a four-game winning streak on the line in Regina Saturday when the face Saskatchewan Roughriders in an interlocking Canadian Football League game.

Smyth, who looks after Ottawa's defensive unit, is impressed by the way the players make it a point to drop around daily to the clubhouse.

"It really makes a difference," he said. "They are around here together and it makes for a better team feeling.

"In that old place, they never came around."

CANADIANS ARE 9TH

TUTZING, West Germany (CP-AP) — Italy's Mario Capi and Marco Satori won the third heat of the Flying Dutchman world sailing championship Wednesday on Lake Starnberg. R. W. McKim and David Corrigan of the Britannia Yacht Club, Ottawa, placed ninth. In overall standings after three heats, the Canadian pair had 1,594 points, putting them in 11th place.

ON DRAUGHT TO-DAY
SAY OK
FOR O'KEEFE

Why thirsty men say OK for O'Keefe Ale Draught!

O'Keefe Ale comes in draught as well as in bottles. And it's delivered to hotels and taverns by the kegfull.

As many a man will tell you, there's very little in the world better able to refresh and relax you than a cool O'Keefe Ale draught.

After a tough day's work—during an evening out—pull up a chair in your favourite hotel or tavern and say OK for O'Keefe Ale draught.

O'KEEFE
OK
O'Keefe
Ale

Howe Could Wind Up With 98 Goals

Scored 14 Already

By THE CANADIAN PRESS

Five goals should be a breeze for Gordie Howe.

The Detroit Red Wing veteran, preparing for his 18th season in the National Hockey League, needs only five goals to become hockey's all-time leading scorer.

GORDIE HOWE

And, at his current pace, Howe would wind up with a 98-goal season. He's notched 14 in 10 exhibition games

The rightwinger scored another Wednesday night, helping the Wings to a 4-2 victory over their American Hockey League farm club, Pittsburgh Hornets. In other exhibitions involving NHL teams, Montreal Canadiens beat Providence Reds of the AHL 6-3; Boston Bruins slipped Minneapolis Bruins of the Central Professional League 6-4, and Toronto Maple Leafs whipped San Francisco Seals of the Western League 7-2.

Howe, NHL scoring champion six times, will surpass Maurice (Rocket) Richard) Richard as all-time scoring leader early in the season. Richard retired a few years ago with 544 goals. Howe has 540.

While he continued to sharpen his scoring eye Wednesday at Stratford, Ont., he had scoring support from linemate Parker MacDonald and Alex Delvecchio. MacDonald's goal was the winner.

Six players shared in the Montreal scoring at Kingston, Ont., as the Canadiens scored a pair of late goals to ensure the victory.

Bernie Geoffrion, Billy Hicks, Bobby Rousseau, Dave Balon, Henri Richard and Jean Beliveau scored for the Habs, who allowed the Reds to score while Providence was a man short.

Moe Bartoli, Wille Marshall and Harry Ottenbrett scored for the Reds, Ottenbrett's coming after Richard handed him the puck during a Montreal power-play.

Ed Litzenberger and Johnny Macmillan kept up their pair-ked fight for regular jobs with the Leafs Wednesday night at Calgary.

Litzenberger scored two goals and MacMillan. Frank Mahovlich, Bob Nevin, Billy Harris and Dave Keon notched one apiece.

Len Haley and Pete Panagabko were the San Francisco marksmen.

Johnny Bucyk led the Bruins over their Minneapolis farm club at Utica, N.Y., with two goals. Other Bruin scorers were Tommy Williams, Bobby Leiter, Terry Toppazzini and Andy Hebenton.

Jeannot Gilbert, Howie Dietrich, Harry Sinden and Mike O'Connell scored for Minneapolis.

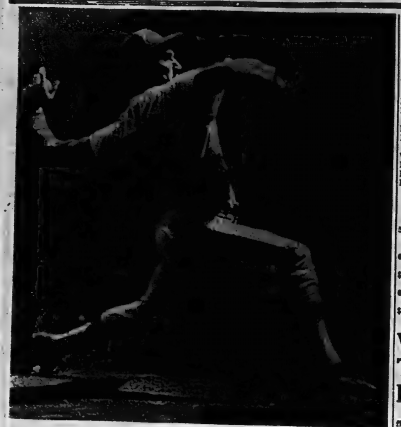

ARTISTRY IN MOTION—Brooklyn-born Sandy Koufax, Los Angeles Dodgers southpaw, rears back and sets to fire to New York batter in early stages of first World Series game at Yankee Stadium. (AP Wirephoto)

THERE SHE GOES — Johnny Roseboro, Los Angeles Dodgers catcher, watches flight of ball as he crashed three-run homer in second inning of first World Series game Wednesday at Yankee Stadium. Catching for the New York Yankees is Elston Howard. Plate umpire is Joe Paparella of the American League. (AP Wirephoto)

World Series Facts, Figures

By THE ASSOCIATED PRESS

	W	L	Pct.
Los Ang (N)	1	0	1.000
New York (A)	0	1	.000

First Game, Wednesday, Oct 2

Los Angeles 041 000 000— 5 9 0
New York 000 000 020— 2 6 0

Koufax and Roseboro; Ford, Williams (4), Hamilton (9) and E. Howard. W — Koufax. L — Ford. HRs: LA — Roseboro. NY—Tresh.

FINANCIAL FIGURES

First Game

Net receipts—$490,259.11

Commissioner's share — $73,538.87

Players' share—$256,052.16

New York club's share—$41,672.03

Los Angeles club's share — $41,672.03

National League's share—$41,672.02

American League's share — $41,672.02

Works Bows To Firemen In 7-2 Game

The Fire Department used a five-run fourth inning to keep their title hopes alive last night, downing Public Works 7-2 in their Interdepartmental softball league finals.

Public Works lead the series three games to two with the sixth tilt slated for the CNRA Park tonight at 5.30 weather permitting.

George Woodhouse pitched the win for the Fire-fighters, scattering half a dozen hits and striking out five. Al Ryan was his catcher.

Gary Reid was tagged for ten hits in a losing effort, nipping four on third strikes. Gord Green was his receiver.

The winners committed only one error while the losers were charged with three.

Lyle Wannamaker spearheaded the Firemen's attack, rapping two hits, one of them a triple. Grant Parks and Harry Danford also collected two hits apiece. Slingleton went to Ray Reid, Paul Stephenson, Stan Payne and Woodhouse.

Bill Coates paced the Public Works with a triple and single while Bill Pierce also tripled. Sid Wilkinson, Reid and Green added singles.

LONGSHOT WINS

NEW YORK (AP) — Dean Carl, a 32-to-1 longshot, stole the 71st running of the $50,000 Lawrence Realization at Aqueduct Race Track Wednesday as Chateaugay, odds-on favorite, finished out of the money. Ridden by Bob Usserv, Dean Carl went under the wire 3¾ lengths to the good in the mile and five-furlong test run in the excellent time of 2:43, a second over Bald Eagle's track record.

WORLD'S LARGEST
Coll. R. W. Bracken, Belleville Phone Phone WO 2-4551

The Tracks

TORONTO (CP) — J. D. Frowde Seagram's Court Royal took an early lead and continued for a length win Tuesday in the eighth running of the $9,280 Nettie Handicap at Woodbine Racetrack.

Stafford Farm's Cesca placed second and third was the 6-to-5 favorite Glory Hill, owned by El Peco Ranch.

Court royal was timed at 1:44 in the 1 1-16-mile race and paid $14.20, $5.60 and $3.40. Cesca paid $6.80 and $3.20 while Glory Hill returned $2.60.

TIE IN FIELD HOCKEY

LYON, France (AP) — Canada and the United States tied 1-1 Wednesday in the Lyon field hockey festival. It was their second encounter and left the Canadians with a slight performance edge in their contest for the right to enter Olympic competition.

- The Sports Calendar -

BASEBALL

Saturday — OBA Senior Finals: Galt Terriers vs Belleville Kenmors, Fairgrounds, 1.00 p.m.

Saturday — OBA Senior Finals: Galt Terriers vs Belleville Kenmors, Fairgrounds, 7.30 p.m.

Sunday — OBA Senior Finals: Galt Terriers vs Belleville Kenmors, Fairgrounds, 1.00 p.m.

Sunday — OBA Juvenile "A" Finals: Chatham vs Belleville Janes' Motors (at Campbellville), 2.00 p.m.

SOFTBALL

Tonight — Interdepartmental Finals: Fire Department vs Public Works, CNRA Park, 5.30 p.m.

FOOTBALL

Tonight — Bay of Quinte COSSA: BCIVS at Quinte; Napanee at Brighton; Picton at Trenton.

HANDGUN SHOOTING

Sunday, Oct. 6 — Northern Electric, Trenton and Quinte Marksmen compete for Rabbit Trophy, at Quinte Marksmen's outdoor range, 1.00 p.m.

Every Tuesday, Quinte Marksmen regular shoots, in Belleville Armories, 7.00 p.m.

TRAP SHOOTING

Regular shoots at Quinte Trap and Gun Club, every Wednesday at 6.00 p.m. and every Sunday at 10.00 a.m.

BADMINTON

Belleville Garrison Badminton Club, at the Armories, every Wednesday at 9.00 p.m.; every Friday and Saturday at 8.00 p.m.

RICH IN COFFEE

The rich red soil of Brazil's Parana State produces more than half the country's coffee in its 77,600 square miles.

THAT'S HEAVY

Statisticians estimate the earth contains 6,586 quintillion tons of matter.

Christmas Tree Buyers
THE PEOPLE OF BELLEVILLE DESERVE THE BEST
American Grade No. 1 Scots Pine
Bell Tree Farms — Flinton, Ont.
See or Write: FLOYD MARRISETT, Flinton — Phone: D. T. BELL, Toronto, HI 4-6556
— BUY EARLY TO ENSURE QUALITY —

You'll pay a lot more before you match its famous flavour.

GIFT 1632
Bonded Stock
Canadian Whisky
Gooderham & Worts Limited
Gooderham's have been distilling fine whiskies since 1832.

Enjoy cozy comfort!
GET READY FOR WINTER
STOVE PIPES—STOVE CEMENT
STOVE PIPE ENAMEL
& ALUMINUM PAINT
OIL CANS
STOVE BOARDS

WEATHER STRIPPING FOR ALL PURPOSES
PLASTIC STORM WINDOWS
WINDOW GLASS
& PUTTY

WE HAVE EVERYTHING YOU NEED TO KEEP YOUR HOME WEATHER-TIGHT AND WARM ALL WINTER.
WHITES Hardware
239 FRONT STREET — WO 2-4555

GOODYEAR SERVICE STORES
YOU'LL ENJOY DEALING WITH SPECIALISTS!
W. Moira & N. Front Sts. — Dial WO 8-6425

ARE YOU GETTING READY FOR WINTER?
WE ARE—AND WE NEED THE ROOM.
LOOK AT THESE
CLEAN-OUT BARGAINS

RECLASSIFIED
750 x 14 Snow Tires ..... From $10.69
750 x 14 Summer Treads ... from $10.95
640 x 13 Narrow Whitewalls ..... from $14.17

SPECIAL!
$28.90 Pair
MARATHON TUBELESS
7.50/14 (with trade)
• 4 husky plies of 2-T Nylon cord
• New Tufsyn rubber compound tread
• Resists heat, impact, breaks and fatigue.
• Fully tested under all driving conditions.
• 15 MONTH ROAD HAZARD GUARANTEE.
SAVE WITH SAFETY

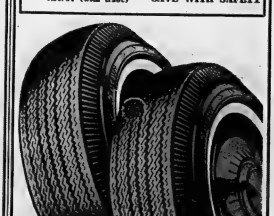

2 for 22.50 7.50 x 14 (no trade-in needed)
GUARANTEED RETREADS
For smartness, great performance and value, get these low-cost beauties. They are factory-rebuilt by Goodyear and carry a lifetime guarantee against defects in workmanship and materials. Look for the Goodyear "Quality Seal" on every tire.

GOODYEAR TIRES — RUBBER
NATION-WIDE GUARANTEE

WE KID YOU NOT...
BOOTH'S DEALS ARE BETTER!

Booth has the merchandise You want at Lowest Prices

Advertised Merchandise Always in Stock

Service Guaranteed By Booth's Factory Trained Technicians

Booth's Own Budget Plan With no outside finance company and **Lower Finance Rates**

RCA VICTOR 23" CONSOLE TV

MODEL 23 T 401

FREE DELIVERY Up to 50 miles

- Long range New Vista Tuner
- "New Vista Special" chassis
- Picture Stabilizer Circuits
- Automatic Channel Equalizer
- 23" Full-picture screen
- 12,000 volts of picture power
- Copper Banded Circuits

FREE SERVICE By Booth's own factory trained technicians

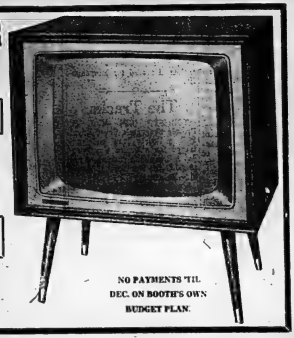

178.88

With Approved Trade

NO PAYMENTS 'TIL DEC. ON BOOTH'S OWN BUDGET PLAN.

Hoover Constellation VACUUM CLEANERS ONLY 44.88

NO MONEY DOWN— NO PAYMENTS 'TIL DEC.

HOOVER POLISHERS

ONLY **21.88**

No Money Down— No Payments 'til Dec.

Thor Washer

Heavy duty wringer equipped with 1 ¾" rolls and chromium plated drain boards. Wringer index knob provides 8 positions for most convenient location. Free rolling, 3" casters. Main transmission gears sealed in oil. Agitator moulded in smooth Bakelite-non-corrosive. Guaranteed 1 year with 5-year warranty on main transmission.

With Working Trade

88.88

NO MONEY DOWN

THOR 30" Electric Range

Not a 24" range, but a full size 30" model.

FEATURES:

- 7-heat switches
- Large picture window
- Fully auto-timed oven
- 3 year guarantee on elements
- Timed outlet
- Super Speed elements
- Large storage drawer
- Porcelain broiler pan
- Many more features

YOURS FOR ONLY

144.88

With Trade

No Money Down—No Payments 'til Dec.

PORTABLE TV SPECIAL

By FLEETWOOD

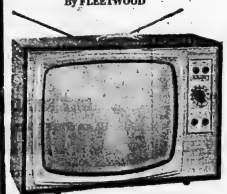

Not exactly as illustrated

- Light weight
- Clear sharp pictures
- Easy tuning controls
- Attractive case
- Fully guaranteed
- Ideal for the rec. room

126.88

With Trade

NO MONEY DOWN—NO PAYMENTS 'TIL DECEMBER

RCA WHIRLPOOL DELUXE DRYER

- 2 separate cycles—Reg. and Wash and Wear
- 3 temperature dry selector
- Exclusive tempered heat drying
- Automatically airs and fluffs garments
- Built-in top side lint screen
- Automatic door shut-off
- Up to 20 lbs. wet clothes

129.88

No Money Down No Payments 'til Dec.

MINY TAPE RECORDER

A precision, battery operated tape recorder

- Compact—easy to use
- Controls: Vol., Fast, Stop, Rewind, Play, Record.
- Not a toy, but first class instrument that will even record telephone conversations with its own magnetic pick-up.

SPECIAL

39.88

Complete with batteries

No Money Down No Payments 'til Dec.

STEREO — PHONO — RADIO CONSOLETTE

Superb 4-speaker system. Woofer and tweeter perfectly matched give sparkling high and rich, full-throated tone qualities. 7 tube superheterodyne circuit (5 tubes, rectifier and diode). All wood quality veneer cabinet in Walnut. Cabinet size 30" x 28" x 17". Record storage compartment.

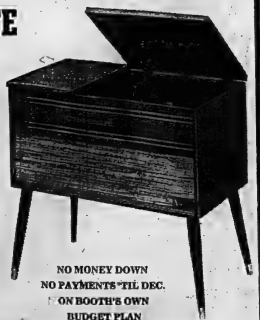

129.95

NO MONEY DOWN NO PAYMENTS 'TIL DEC. ON BOOTH'S OWN BUDGET PLAN

Save on Shotgun Shells

Imperial 12 gauge Suggested list 3.95	3.16	Canuck 12 gauge Suggested list 3.25	2.53
Imperial Magnum 12 gauge Suggested list 4.40	3.48	Imperial 16 gauge Suggested list 3.60	2.88
Maxum 12 gauge Suggested list 3.85	3.00	Imperial 20 gauge Suggested list 3.45	2.76
Imperial 410 gauge Suggested list 2.75	2.20		

GENUINE PRESTONE ANTIFREEZE

At Booth's terrific price of only Gal. **2.39**

We reserve the right to limit quantities

HAIR DRYERS

A compact model in leatherette carrying case with hood, adjustable control and nail polish dryer. 2 full year guarantee.

Compare with 18.95

10.97 NO MONEY DOWN

BOOTH RADIO AND TELEVISION LTD.

170 FRONT ST (Opp. City Hall) DIAL WO 8-5785

Alouettes Cut Veteran Stracina

MONTREAL (CP) — Montreal Alouettes cut 10-year veteran Joe Stracina Wednesday night to make way for import halfback Tom Gates, a 24-year-old speedster from California who signed an Alouettes contract.

Coach Jim Trimble said Stracina, a 31-year-old centre, is being cut "very reluctantly."

Stracina has been on the injury list for six weeks after a freak accident—he caught his fingers in his power lawn mower.

Gates' signing brings the team roster to the full allotment of 15 imports and 18 Canadians for Friday night's game against the Argonauts in Toronto.

Gates, a sub last season with Los Angeles Rams of the National Football League and cut earlier this year by Toronto, Hamilton and Denver Broncos of the American Football League, will likely be used in place of defensive half Bobby Lee Thompson, who has sprained foot ligaments.

Trimble expects a tough struggle against Toronto, fighting for a playoff position. The Argos are in the Eastern Conference cellar, four points behind the third-place Alouettes.

Says Sellout Crowd Will Watch Fight

MONTREAL (CP) — Promoter Regis Levesque says a sellout crowd of 4,500 fans is expected to watch tonight's welterweight bout between Peter Schmidt, Canadian champion from Toronto, and Joey Durelle, a Sale Ste. Anne, N.B., battler now living in Trois - Rivieres, Que.

The 12-round bout in east-end Paul Sauve Arena will not be a championship fight, since the Canadian Boxing Federation has refused to sanction it because it is being held under the Montreal Athletic Commission, not a member of the CBF.

But Schmidt, a powerful, 29-year-old ritve of Romania, said when he arrived he considers the fight a title-match. Schmidt won the crown here last December, edging Durelle in a split-decision slugging contest.

FIGHT IS OFF

LOS ANGELES (AP) — Negotiations have collapsed for a proposed title match between lightweight boxing champion Carlos Ortiz and Kenny Lane because of excess demands by the challenger's manager, promoter George Parnassus said Wednesday. Ortiz accepted Parnassus' proposal for a November bout and a guarantee of $50,000, the promoter said, but he added that Pete Petrosky, Lane's manager, demanded a percentage of the gate to addition to a $10,000 guarantee for the Muskegon, Mich., fighter.

But Players Said 'Superb'

'Thought He Pitched Well'-Houk

By CHARLES MAHER

NEW WYORK (AP) — Sandy Koufax conceded something that New York Yankees might never have suspected Wednesday afternoon.

"I felt a little weak," Koufax said after striking out a World Series record 15 for Los Angeles Dodgers in their 5-2 victory over the Yankees in the first game of the best-of-seven World Series.

"I just felt a little tired in general early in the game," Sandy said. "Then I felt a little weak in the middle of the game. Then I got some of my strength back, but I was a little weak again at the end."

Koufax said he was not aware when he struck out Bobby Richardson in the eighth inning that he had tied Carl Erskine's series strikeout record.

"It wasn't 'til I was going out for the last inning that I saw the note about the 14 strikeouts on the message board," he said. "I figured I'd like to get one more in the ninth, but I was a lot more concerened about ending the game.

STRIKES HIM OUT

Koufax broke the record by striking out the last man he faced, pinch - hitter Harry Bright, with a fast ball on a 2-2 count.

Asked whether he had thought about a no-hitter earlier, he said: "I didn't even give a damn."

John Roseboro, a left-handed swinger, who hit a decisive three-run homer for the Dodgers in the second, said the pitch, delivered by left-hander Whitey Ford, "was a curve or a slider, about belt high."

Roseboro hadn't hit a homer off a southpaw all season.

In the Yankee dressing room they said they were downright awed by Koufax.

"I thought he pitched real well the whole game," said manager Ralph Houk.

"No, I didn't give my batters any advice. I give them credit for knowing what to do. No, they don't make comments when they come back to the dugout after striking out. That's Little League stuff. No. They didn't describe what Koufax was throwing. They didn't need to do it. You could see for yourself. No, he doesn't pitch like anyone in baseball."

In short, there was agreement that Koufax was superb.

'Best Curve I've Ever Seen'

Tresh Tributes Koufax

NEW YORK (AP) — Tbers are pitchers Tom Tresh of the New York Yankees would rather face than Sandy Koufax.

His two-run homer in the eighth inning Wednesday accounted for all the New York runs in a 5-2 loss to Los Angeles Dodgers in the opener of the World Series. But Tresh doesn't complain for a moment that he has Koufax's number.

"He has to have the best curve ball I've ever seen," said Tresh.

"The second time I was up, I had him 2-0. He's a fast ball pitcher, you think, so I was looking for a fast ball. He threw me a curve ball the likes of which I never saw before. Maybe some pitchers threw a curve that might hang a little, so they won't do it on 2-0. Not this guy.

"That curve fell right off the table on the outside corner. In a minute, he's back to two and two on the count and now I'm looking for a breaking ball and I'm leaning in. So he busts a fast ball past me on the inside and out I go.

"He doesn't seem blazing fast," Tresh continued. "The fast ball I hit for the home run seemed easy. But that happens. When you hit it, it seems easy. When you don't hit it, it looks hard."

After Koufax, would the Dodgers second - game starter, Johnny Podres, have to look easy to the Yanks?

"It'd be hard to hit your mother if you hadn't seen her pitch," answered Tresh.

PRODUCT GROWS

Britain's gross national product in 1963 was $69,858,525,000 —some 7% per cent higher in money terms than in 1962.

BELLEVILLE UNITED APPEAL

Why Are Some Agencies "Not Included In United Appeal?"

UNITED APPEAL has an "open door" policy toward outside agencies. However, some agencies will not apply for admission and others do not qualify. Still others refuse to meet United Appeal requirements of public budgeting and auditing procedures. Public opinion is the strongest force bringing outside agencies into the United Appeal.

FALL TUNE-CARE
20-POINT SPECIAL

1. CLEAN AND GAP SPARK PLUGS
2. TEST ENGINE COMPRESSION
3. INSPECT ALL WIRING FOR WEAR
4. INSPECT DIST. CAP AND COIL FOR CRACKS
5. REMOVE DIST. & INSPECT POINTS OR REPLACE
6. SET DIST. WITH DWELL METER
7. SET IGNITION TIMING
8. ADJUST ALL CARB LINKAGE
9. ADJUST AUTOMATIC CHOKE
10. ADJUST CARB IDLE MIXTURE
11. ADJUST FAN & GENERATOR BELTS
12. FREE UP HEAT RISOR VALVE (6-cyl.)
13. TIGHTEN CYL. HEAD & MANIFOLD BOLTS
14. CLEAN FUEL FILTER
15. TEST STARTER
16. TEST AND CLEAN BATTERY
17. INSPECT OIL AND COOLING SYSTEM
18. CLEAN AND SERVICE AIR CLEANER
19. SCOPE TEST
20. ROAD TEST

4 & 6 Cyl. $8.20 – 8 Cyl. $10.00

REG. $12.50 PARTS EXTRA REG. $14.75

(UNTIL OCT. 31, 1963)

ELLIOTT MOTORS LTD.

ACADIAN - PONTIAC - BUICK - VAUXHALL

WO 2-4585 24 Dundas St. W., BELLEVILLE WO 2-4585

"THE GLEN"

IT'S NEW IN THE WESTGATE PLAZA

A NEW UP-TO-DATE BARBER SHOP TO SERVE YOU DAILY FROM 10.00 A.M. TILL 9.00 P.M.

We invite your inspection to our New Barber Shop and extend a welcome to old and new customers.

WE ENCOURAGE APPOINTMENTS—WO 8-8818.

MANAGER: MR. GLEN McINTOSH

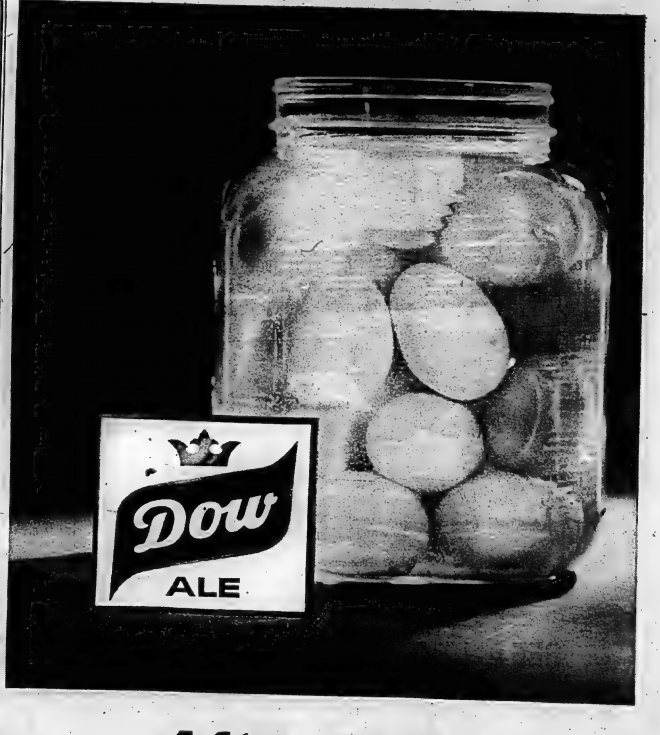

After work!

Have a Dow. It's brewed to suit your taste, taste-tested by men like you - men who trust their taste and know their ale. That's why Dow always measures up to your taste expectations; always gives you the smooth, mellow, full-bodied taste you want in an ale.

Dow BREWERY (ONTARIO) LIMITED, TORONTO

the brew taste-tested by men like you

3 great '64 Ramblers

One of them will suit you better than any other car you've ever owned...Read why

It's really quite simple.

Unless you're looking for a car that will go 180 miles an hour—or one that will give you 50 very uncomfortable miles to the gallon—or a $13,000 (plus chauffeur) limousine — the new car you're after falls into one of three basic categories.

The first of these is the car built primarily for economy. This should be a low-priced car that doesn't cost much to operate, with plenty of hip-and-leg room, and power enough to make highway driving fun. It's a perfect description of the all-new 1964 Rambler American (the car that started the compact trend).

Then there's the popular-size, popular-priced car. The important thing about a car in this category is selection. If you're looking for operating economy and low purchase price . . . or luxury and performance . . . or something between the two . . . the *right* car in this popular class will give you exactly what you want. The Rambler Classic — with its economical 6, powerful V8, wide choice of interiors and wide range of options — is just that kind of car.

The third category is the out-and-out luxury car — with the performance, interiors, and extras that set young men to dreaming of the day they'll own one. This, beyond any doubt, is the Ambassador V8. No other car in Canada offers a more luxurious interior. Few cars made have a better power-to-weight ratio, few cars give better performance.

To make your new car the best car you've ever owned, however, takes more than the right size and performance at the right price. It takes value; the value that is a natural result of Rambler's "maximum usefulness to the user" philosophy.

This philosophy has made the following famous features standard on every car in the Rambler line: exclusive Uniside construction for greater strength and beauty; the world's best rust-proofing; guaranteed Ceramic-Armoured muffler system; guaranteed battery and coolant; curved-glass side windows; battery-saving alternator; self-adjusting Double-Safety brakes; reclining seats; 3-year or 30,000-mile lubrication; 2-year or 24,000-mile warrantee on the entire car.

960—2 Door Hardtop

960—4 Door Station Wagon

Luxury

Inside and out, the 1964 Ambassador V8 has luxury that is unsurpassed by cars costing much more. A padded wrap-around dash curves gracefully into the doors, new wood grain inserts add distinctiveness to instrument and door panels. There's a wide choice of rich fabrics and leather-finish materials with reclining bucket seats available on all models. Powerful 250 or 270 hp V8 engines are available in the 1964 Ambassador to give it an excellent power-to-weight ratio for exceptional performance.

960—4 Door Sedan

Ambassador V8

SEE ALL THREE GREAT NEW RAMBLERS—AT YOUR DEALER'S NOW

CARL JONES MOTORS LIMITED - YOUR INTRODUCES

JOHN McFEE

DAVE McLEAN

BOB GUTHRIE

BILL ELLIOTT

MIKE MALLOY
Parts Manager

KEN CHAMPAGNE
Service Manager

880—2 Door Sedan

770—2 Door Hardtop

770—4 Door Sedan

770—4 Door Station Wagon

Popular

Now a choice of two engines — Rambler's famous, economical 6 and a new 198 hp V8 — gives you even greater flexibility to the 1964 Classic. With the addition of new models to the line, you can select a 1964 Rambler Classic that is exactly the car you want — with the power, interior, options, or price you have in mind.

Rambler Classic 6 or V8

330—4 Door Sedan

Economy

This is the 1964 Rambler American — an exciting new version of the car that started the compact trend. Exclusive Unibody construction gives the 1964 Rambler American greater strength, greater beauty, greater value. The new Rambler American has a longer wheel-base for full 6-passenger comfort . . . minimum exterior dimensions for ease of handling and parking . . . lower overall height. There's a new front suspension, an improved rear suspension, a wider choice of optional equipment than ever before. Powered by an economical 6-cylinder engine, the 1964 Rambler American is your best buy in economy car.

440—2 Door Hardtop

330—2 Door Sedan

Rambler American 6

440—Convertible

550—4 Door Station Wagon

Rambler

A PRODUCT OF AMERICAN MOTORS (CANADA) LIMITED

SEE THE LUXURIOUS AMBASSADOR V8—THE POPULAR CLASSIC 6 OR V8 —THE ECONOMICAL RAMBLER AMERICAN 6

BELLEVILLE RAMBLER DEALER....

HIS SALES STAFF

CARL JONES
Owner

FRED SQUIRE
Office Manager

CECIL SMITH

BRUCE MILLER

JIM STOREY

Figuring The World Series

By BEN OLAN

NEW YORK (AP)—Figuring the Series:

Roger Maris of the Yankees went hitless in four times at bat in the opener and his World Series average dipped to .184. The veteran outfielder has only 14 hits in 76 tries covering 20 series games.

With a running time of two hours and nine minutes, Wednesday's was the fastest-moving opening game since 1948 when Johnny Sain of Boston Braves bested Cleveland's Bobby Feller 1-0 in one hour and 42 minutes.

With a pivotal three - run homer, it was a complete turnabout for catcher Johnny Roseboro. The last time the Dodgers appeared in a World Series, against the White Sox in 1959, Roseboro went hitless in four at bats and Los Angeles lost the first game 11-0. Roseboro's second-inning homer off Whitey Ford was the first he's hit off a southpaw pitcher this year.

Now Ford has series records going both ways. He already holds the mark for most victories, 10. Wednesday's loss was his sixth, breaking the standard he shared with five others, including Christy Mathewson of the Giants and Schoolboy Rowe of Detroit.

Here's a close look at the regular season records of today's probable pitchers: The Dodgers' Johnny Podres won 14 games, lost 12 with 64 walks, 133 strikeouts, 10 complete games, five shutouts and a 3.55 earned run average. The Yanks' Al Downing has a 13-5 record, 70 walks, 171 strikeouts, 10 complete games, four shutouts and a 2.56 ERA.

Bill Skowron of the Dodgers, who drove in two runs with a pair of singles, was able to collect two or more RBI only four times during the regular season. He played in 89 games with only 19 RBI.

Skowron also established a record by playing in his eighth series—the most for first basemen. He shared the standard with Lou Gehrig and Joe Collins of the Yanks. Skowron played his seven previous series with the Yankees.

When Carl Erskine of the Dodgers shattered the series mark by striking out 14 Yankees Oct. 2, 1953, he gave up two runs, six hits and three bases on balls—just as Koufax did Wednesday. Koufax broke Erskine's mark with 15 strikeouts.

The Dodgers' Tommy Davis, who had three hits in four trips, apparently is going to be just as productive at bat in October as he was in September. Tommy hit safely in 24 of 26 games last month and won his second consecutive NL batting crown.

'Sick Daughter' Was Excuse

Racial Quiz Sent Him Home Says Liston

DENVER (AP) — Continual questioning about racial bombings in the United States was the reason for his abrupt flight from London Sept. 18, heavyweight boxing champion Charles (Sonny) Liston told a press conference Wednesday.

Liston said: "Everywhere I went, they would ask me over and over, 'What about the Alabama bombing? What do you think of it, Sonny?'"

"I've never been afraid in the ring, but I used to get real nervous when they'd be asking me about the race problem because I just didn't know how to answer them."

Referring to a statement attributed to him at the Denver airport upon his return, that he was "ashamed to say I'm in America," Liston said Wednesday, "That is not what I meant."

Liston said what he meant was "I'm ashamed of the way America's acting" in the racial bombings.

DEVELOPS HEADACHE

Liston, a Negro, said he "had a tremendous headache from all the questions and I just decided to come back home. I didn't bother to ask anybody—I just told the people travelling with me, 'My daughter's sick. We're going home.'"

At the time Liston gave that reason to London reporters, it was confirmed in Denver that his daughter, Eleanor, 13, was not ill but was attending school.

Beginning tensely, Liston soon loosened up with the newsmen and smiled several times, especially when one of them asked him about a London report he'd left angrily because a boxing official sent "two broads" up to his room.

Bursting out in a grin, Liston cracked: "No, I might have resented it if he didn't send up two."

MAY RESUME

Liston said he will discuss with his adviser Jack Nilon in Philadelphia the possibility of resuming the abbreviated exhibition tour that touched Finland, Norway and Sweden before the unexpected ending in London.

On other subjects, Liston said:

1. He has only one daughter. This discounted previous reports he had two.

2. Nilon is still Liston's adviser "but he doesn't do the fighting and I tell him what to do. I let him know I'm the key to the treasury."

3. The 11 years with his wife, Geraldine, "have been the best of my life. She was with me before I had anything. and I'd rather go back to nothing than lose her."

4. He plans to fight challengers the way they are ranked. "I'll take on the No. 1 man."

Almost Amputated Koufax Finger

Doctors Helped Win Game

By CHARLES MAHER

NEW YORK (AP) — Two Dodger team physicians said today they came within a day or two of having to think seriously about amputating the forefinger of Sandy Koufax's pitching hand last year.

But the said a new drug, or a combination of remedies, saved the finger and Sandy's career — and no doubt made the Dodgers part of the show instead of part of the audience at the 1963 World Series.

Koufax, who beat New York Yankees 5-2 in the series opener Wednesday, was disabled in the middle of the 1962 season by a circulatory disorder in his left forefinger. The flow of blood was reduced to a fraction of normal by constriction of an artery leading to the finger from the palm. At first the finger was so sensitive Koufax couldn't touch anything with it. Then it went dead.

The Los Angeles physicians, Drs. Robert Kerlan and Robert Woods, called in Dr. Travis Winsor, a specialist in circulatory disorders.

Dr. Kerlan said an arteriogram "showed a rare condition—a clot in the deep ulnar arch, in the arteries in the palm of the hand."

"But," Dr. Kerlan said, "the clot dissolved after several injections of a new drug.

"If it hadn't dissolved, he might have lost the finger. There just wasn't enough circulation to supply it, and a finger can't live without blood."

Dr. Woods said it would have been necessary "to begin thinking seriously about an amputation if the blood supply hadn't started to increase within 24 to 48 hours of the injections."

The Trots

CAMPBELLVILLE, Ont. (CP)—Frisco Van R., owned and driven by Clarence (Shorty) Lockhart, won the featured $600 trot at Mohawk Raceway Wednesday night, easily moving to a five - length victory over Pride's Crossing.

The five-year-old gelding was timed at 2:10.2 for the mile and returned $3.80, $3 and $2.30. Pride's Crossing paid $6.30 and $3.80 while show horse Komoka Queen returned $3.30.

A LITTLE MOORE PAINT

MOORE'S

REGAL WALL SATIN

8.85 GAL.

Benjamin Moore paints

LET US SHOW HOW YOU CAN CREATE AN EXCITING NEW LOOK TO YOUR ROOMS WITH THIS EASY-TO-USE PAINT

Walker Hardware

248-50 Front St. — WO 2-2588

"IN THE HEART OF THE CITY"

A LITTLE MOORE PAINT ... A BIG DIFFERENCE

MAKES A BIG DIFFERENCE

Dodger Hero In Big 'First'

'Moose Loose Like A Goose'

NEW YORK (AP) — Maybe all Bill Skowron needed was to get back to Yankee Stadium, a place he called home for 10 years.

The Moose, as the big first baseman is called, was a lost soul at Los Angeles, where he just completed a miserable season following the winter trade that made Skowron a Dodger and brought pitcher Stan Williams to the Yankees.

Playing against his former Yankee teammates for the first time, Skowron emerged as one of the Dodger heroes in Wednesday's 5-2 opening victory in the world series.

Skowron, a self-styled bust with a .203 batting average during the regular campaign, flailed Whitey Ford's left-handed pitching for two big hits, a pair of singles that drove in the Dodgers' first and last runs.

"It was the nicest thn that has happened to me all year," exclaimed the swarthy right-handed slugger, who hit only four home runs and drove in 19 runs all season.

"I don't think I got two hits in a game more than three or four times all season."

The 31-year-old former Purdue football star was so bad he didn't think he'd even play in the World Series let alone emerge as a star along with catcher Johnny Roseboro, and the brilliant Sandy Koufax.

"Let's face it," he said. "I was garbage all year. It's no secret that I would be traded this winter. So I surely didn't expect to play in the series. And let's be honest, I didn't deserve to.

"The first I knew I was going to play in the series was when I read it in the papers a couple of days ago."

Skowron worried right up to game time. As he came to bat for the first time it was the second inning, there was no score, one out and Frank Howard was on second via a stupendous 460-foot double.

"I was nervous up there at the plate," Skowron admitted. "I never had faced Ford before except in batting practice and I always have respected him as one of the greatest competitors in the game.

"All I kept thinking was what if I go nothing for four? I didn't know where I'd find a place to hide after the game."

There was no evidence of any nervousness when Skowron smashed a single through the middle to score Howard with the game's first run.

Golf Team Leaves Friday For Australia

TORONTO (CP) — Canada's team in the Commonwealth golf matches will leave by air Friday from San Francisco for Australia.

Bruce Forbes, non - playing coach, says the six-man team is the strongest ever to represent Canada in the matches.

The team is made up of Gary Cowan of Kitchener, Nick Weslock of Burlington, Ont., Keith Alexander and Doug Silverberg, both of Calgary, Bert Ticehurst of Vancouver and Bill Wakeham of Victoria.

Albert Rollan of Montreal, president of the Royal Canadian Golf Association, will accompany the team.

The party will arrive in New Zealand Sunday for three days of informal matches, then move to Sydney for five days of practice before the matches start Oct. 11.

Australia and South Africa have won the two previous matches.

1963

FINAL CLEARANCE

S-A-L-E

OF

MERCURY - METEOR - COMET

SAVE $500 to $1,000

WE GUARANTEE SAVINGS

OF

1ST. YEAR DEPRECIATION

CARD MOTORS (Trenton) LTD.

MERCURY METEOR COMET Dealer

HWY. No. 2 EAST EX. 2-9123 | OPEN EVERY EVENING | TRENTON EX. 2-9124

Just Arrived! The FOUR-PIECE SUIT —jacket, two pairs of pants and vest

Vests Add Colour . .

to a Young Man's suit! Gay red vests look fashionable with these new grey or black-toned suits.... and gold vests complement the olive or Fall brown suits.

These all wool Cheviot suits have a beautiful soft texture—choose herringbone, houndstooth, or diagonal weave.

Knowledgeable men on Campus, and at High Schools, endorse this slim NATURAL SHOULDER style ... 3 button front, raised seams, tapered trousers. All sizes 34 to 42.

FOUR-PIECE SUIT 59.95

Jack Fraser stores

258 - FRONT STREET
WO 8-8325

OPEN 'TILL 9 P.M.
EVERY FRIDAY

The "Young Gentleman's" Credit Plan

1. NO DOWN PAYMENT..... with 6 months to pay.

or

2. SMALL DOWN PAYMENT . . . and pay only $10 a month for your suit.

CJBQ Program Highlights

THURSDAY

9.00—Continental Holiday. Music from European Countries.
11.00—Larry's Hideaway. Where the big bands, combos, and vocal greats meet.

FRIDAY

9.10—Morning Devotions.
10.15—Around The Bay. A calendar of coming events.
2.00—Trans Canada Matinee. Hostess Pat Patterson and guests.
8.00—Football. Montreal at Toronto.
10.00—National News.

CJBQ

FM 97.1 mc/s

Regularly scheduled programs on CJBQ AM are broadcast on CJBQ FM except during the following time periods.

THURSDAY

2.05—Afternoon Concert.
9.00—Music As You Like It. Popular Arias, Concertos, Overtures and symphonies.

FRIDAY

12.30—Luncheon Music.
2.30—Light Music From Britain.
3.05—Afternoon Concert.
9.30—Music As You Like It. Popular symphonies, arias and concertos, ballads and instrumental solos.

LEARNED WELL

Charles Bronson had good training for his role of a tunneler in the movie The Great Escape—he used to be a coal miner.

El Rancho
and
CHICKEN PALACE
OPEN
7 a.m. to 1 a.m. Daily
Sundays 11.30 a.m. to 8 p.m.
PHONE
WO 8-8217
for Banquet Room Reservations, available for Parties, Bridge Clubs, Teas and Meetings.

2nd Sidney

2ND OF SIDNEY — Mr. and Mrs. Cecil Jeffery and Sharon spent Saturday and Sunday with their friends, Mr. and Mrs. Ernest Andrews of Oshawa.

Mr. and Mrs. Alva Meyers and Mr. Arnold Meyers, Mr. and Mrs Howard Meyers of Trenton, Mr. and Mrs. Clifford Dunn of Colborne, Mr. and Mrs. Clayton Taylor of Brighton and Mrs. Richard Eggleton of Stockdale were guests of Mr. and Mrs. George Vincent of Bloomfield on Sunday for dinner, in honor of her mother, Mrs. Eggleton's birthday and Mr. Vincent's father's birthday.

Mrs. Stanley Holland and boys were visitors of her mother, Mrs. Harry Wasmund of Wellington, on Tuesday.

Mr. and Mrs. Clifford Millar and children were Sunday guests of her parents, Mr. and Mrs. Frank Sandercock.

Mr. and Mrs. Fred St. Hilaire and Dianne visited on Sunday with their daughter and husband, Mr. and Mrs. Peter Jordan and children.

Mr. and Mrs. Frank White visited with friends at Cavan, Mr. and Mrs. Kenneth Syer on Sunday.

Mr. and Mrs. Stu Teal of Trenton visited recently with their friends, Mr. and Mrs. Cecil Jeffery and Sharon.

Mrs. Clarence MacDonald and children were Wednesday visitors of her parents, Mr. and Mrs. Conard Tripp of Batawa.

Mrs. Arnold Ketcheson, Mrs. John Reid and Mrs. Alva Meyers attended the workshop on Institute procedure on Thursday. This was held at Marsh Hill Church with a fine attendance of Institute members from Hastings South, Stirling, Foxboro, Chatterton, Uniondale, Wallbridge, Pine Grove and the Bay of Quinte Institutes. It was a most worthwhile project with Mrs. Penny of Kingston as instructress.

Mr. and Mrs. Horace Farrar of Trenton were callers of Mrs. Alva Meyers on Tuesday afternoon.

Mr. and Mrs. J. Copeland of Carrying Place, Mr. and Mrs. F. Rickley, Mr. and Mrs. F. McCormack were guests of Mr. and Mrs. Roy McCormack on Friday evening.

JOINS JUDY

Barbra Streisand, acclaimed for her part in the Broadway musical "I Can Get It For You Wholesale," is a guest star on the Judy Garland show this fall.

Sport Snapshots

By JACK SULLIVAN
Canadian Press Sports Editor

Now that the National Hockey League all-star game is upon us Saturday night — and football and World Series fans across the land couldn't care less — the question before the house is: What gimmick will the hockey owners dream up this year?

In the event that people's memories are short, it might be fitting—but embarrassing to the NHL brass—to recall the frolicsome Friday of Oct. 5, 1962, in Toronto. That was the eve of the 13th annual all-star contest, and the hotel-room hanky - panky lingers on.

That's when the million-dollar hockey myth was dreamed up in a downtown hotel room which, it must be said, wasn't being used by the Women's Christian Temperance Union. The hour was late, tongues and cheque books were loose and Frank Mahovlich of Toronto Maple Leafs was "sold" for $1,000,000 to Chicago Black Hawks.

MADE BIG SPLASH

"We'll get the World Series out of the sports pages tomorrow morning," one hockey official sang out. It must be admitted they tried hard, but the myth blew up in their faces and the only winner was the 24-year-old Mahovlich.

He had been a Leaf holdout and hours after the story broke the left-winger signed a four-year contract for a reported $100,000. The well-publicized offer, he said, "may have helped some in contract negotiations.

The thing was hatched at a cocktail party following the all-star dinner.

Jim Norris, 57-year-old multi-millionaire co - owner of the Hawks, made the offer. He didn't have the million bucks with him but he sealed the deal by a handshake with a couple of Leaf directors who happened to be around.

The story "leaked out" when Norris dispatched one of his men to phone Chicago news media. He followed it up hours later by sending the Hawks' general manager, Tommy Ivan, to Maple Leaf Gardens with a cheque for $1,000,000.

The story lingered on for a week. Will the Leafs accept? Will they pass up the offer? Will the cow jump over the moon?

Eventually, Leaf owners issued a dead-panned statement saying they were sorely tempted but "we decided from the point of view of hockey in Toronto and also from the point of view of the Maple Leaf fans to resist this temptation, although it was hard to do. . ."

"They welched on the deal," screamed Norris, always known as a fast man with a buck.

Months later, after the Hawks had been eliminated by Detroit Red Wings in the Stanley Cup semi-final, Norris sat in his Chicago office and had this to say about the deal that wasn't:

"I was sincere," he told Joe Mooshil of The Associated Press. "It wasn't a smart move financially because it wouldn't help out in a tax situation and the Toronto club would be in trouble with its fans.

"But if they would have made it, I would have put a competitor out of the way. It would have demoralized the team. . . We probably would have won the championship. That alone would be worth a million dollars."

The all-star dinner is Friday evening. Let's see, now, Gordie Howe is a fair country player.

W. Huntingdon

WEST HUNTINGDON — Miss Margaret Sheffield entered St. Joseph's Hospital at Guelph on September 22 to work as a medical laboratory technician.

Mr. George Dyson spent the noon hour on Sunday with Mr. and Mrs. William Fitchett and Miss Bessie Hollinger.

Mrs. Harry Thompson spent Sunday with Mr. and Mrs. Ted Parks of Weston.

Mr. and Mrs. William Hodkinson of Trenton called on Mr. Arthur and Miss Sara Wilson on Tuesday.

U.C.W. meeting was held at the home of Mrs. William Fitchett on Tuesday in the absence of the president, Mrs. Arnold Revoy, Mrs. Dan Cooke presided over the meeting.

Mrs. Howard Cooke read a couple of letters on stewardship. Mrs. Glen Brooks of River Valley sang two vocal selections. Mrs. William Fitchett and Mrs. Clayton Wright each gave a reading. Mrs. Carr of River Valley gave a paper on power unlimited.

Mrs. Dan Cooke thanked all who helped with the program and Mrs. Fitchett for opening her home. Meeting closed and lunch was served.

After The Theatre What?

Why, back to the Tropicana of course, where the atmosphere switches to that of a night club, with soft music tinkling in the background and everyone discussing.

"JUNO AND THE PAYCOCK"

No reservations necessary — just drop in.

FRIDAY & SATURDAY
CEDARS CLUB
- Dancing -
RESERVATIONS CALL:
WO 2-5751

Friday Special
FISH & CHIPS
49¢
A & W DRIVE-IN
173 DUNDAS ST. E.
DIAL WO 2-8312

AT THE PARK — Terence Stamp, a Peter Ustinov discovery, was given the title role in the Allied Artists release, "Billy Budd," a CinemaScope version of the famous sea classic by Herman Melville, now at the Park Theatre for its first Belleville Showing. Starred with Terence Stamp are Robert Ryan, Peter Ustinov and Melvyn Douglas. Ustinov also produced and directed. On the same program 60 howls a second in "The Great Chase" starring Buster Keaton and Douglas Fairbanks Sr. One complete show starts at 7:25 p.m.

Movie Column

Movie 'Lilies of Field' Rare With Gentle Humanity

By BOB THOMAS

HOLLYWOOD (AP)—Once in a rare while a movie comes along with a gentle humanity that communicates directly to the heart. Lilies of the Field is such a film.

The story is this: A young Negro construction worker, drifting through the southwestern United States in his station wagon, stops for water at a ranch house inhabited by five immigrant nuns. The mother superior believes the visit is providential, that he has been sent to help them build a chapel in which the local citizens could worship. He does—against all odds and his own better judgment—then drifts on.

It is a simple tale that might have emerged a trifle, except for the loving care that obviously went into its making. Working on a $260,000 budget, near Tucson, Ariz., the producer - director evoked from James Poe's script a beautiful parable.

Yet it never wallows in sentiment. The mother nun, well played by Viennese Lilia Skala, never loses her toughness. And her unwilling charge, Sidney Poitier, remains a realist to the end.

There is no dogma, no teaching, no conversion. The visitor remains a Baptist.

COLOR NOT FACTOR

It is not a race-problem picture. Poitier's color seldom is a factor in the dialogue. During a fiesta scene with Mexican-Americans who are helping build the church, he is called a gringo. He grins and reflects: "I don't know whether that's a step up or a step down from something else I've been called."

Poitier's performance is as wondrous as was Ernest Borgnine's in Marty and may well win him a similar reward next Oscar season.

Heretofore identified with intense roles, Poitier reveals a vein of gaiety that is downright infectious. The choice scene comes when he chants a spiritual while the nuns trill a chorus of "amens."

Lilies of the Field is a triumph for Ralph Nelson, a television veteran whose only previous film was Requiem for a Heavyweight.

THEATRE FEATURE TIMES

AT THE BELLE — Feature Clock — Thursday October 3rd — "Mutiny on the Bounty", Marlon Brando, Trevor Howard, Richard Harris, in Technicolor Panavision, Cinemascope. Matinee 2.00; Evenings 8.00. Doors 1.30, 7.15.

AT THE PARK — "The Great Chase", Buster Keaton, Douglas Fairbanks Sr., Lillian Gish, William S. Hart, 8.00. "Billy Budd", Robert Ryan, Peter Ustinov, Melvyn Douglas, Terence Stamp, 9.30.

QUINTE Drive-In 7
TRENTON AT BAYSIDE
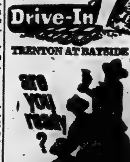
SERGEANTS 3
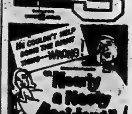

TV—Radio Column

'100 Grand' Quiz Cancelled 'Espionage' Is Good Show

By CYNTHIA LOWRY

NEW YORK (AP) — ABC's widely-promoted big money quiz show, 100 Grand, has been cancelled after only three programs —a television record for a short life.

It was attracting a steadily decreasing number of viewers, but the debate goes on:

Did 100 Grand become the season's first casualty because the public, once burned, is disenchanted with quiz shows of this type, no matter how honest? Or was it just complicated, pretentious and dull? Death probably was due to a combination of the two.

NBC's Espionage had its premiere Wednesday night and was less a spy story than a tale of an expedient killing. It was well produced and had a fine cast of actors with—praise be—new faces.

Espionage, produced in England, promises to be most interesting. The opening show, a grim story set immediately after the Second World War centred on the trial of two young workers in the Norwegian underground. Five years before the trial they had killed an old and feeble Jewish couple who were attempting to escape to neutral Sweden.

The big question was whether the resistance workers, believing themselves trapped by the Nazis, were justified in killing the couple rather than permit them to be captured.

The jury thought they were—but the defendants were not sure.

CBS showed its first edition of Chronicle, which will occasionally fill an early Wednesday evening spot.

It was tedious television. It seemed intent on proving that Frenchmen were faithless to their wives, that women were of dubious virtue — and that all were venal.

NBC pre-empts Temple Houston tonight (7:30-8:30 EDT) for a round-up of the Cosa Nostra hearings.

AT THE BELLE — Marlon Brando, as Fletcher Christian, who leads the mutiny against Captain Bligh in Metro - Goldwyn - Mayer's presentation of "Mutiny on the Bounty", the most exciting and romantic real life adventure ever told. "Bounty" in Panavision Technicolor and Cinemascope, begins at the Belle Theatre in Belleville, for an extended engagement.

SPORT BRIEFS

GET U.S. PLAYER

WINNIPEG (CP) — The junior Winnipeg Rangers have acquired high-scoring forward Bob O'Leary from the Fort Frances, Ont., Royals. O'Leary, an 18-year-old native of International Falls, Minn. across the border from Fort Frances, scored 25 goals in the Royals' 12-game exhibition schedule last season.

SEE COOKIE

NEW YORK (AP) — San Francisco manager Alvin Dark said Wednesday the Giants were seeking permission from George Weiss, New York Mets' president to sign Cookie Lavagetto as coach for 1964. Lavagetto has served as Casey Stengel's first lieutenant since the Mets were organized in 1962.

SERVED IN CANADA

OTTAWA (CP) — News of the appointment of Cardinal Ildebrando Antoniutti to the Congregation of the Holy Office in Vatican City has been received with interest in Ottawa. The 65-year-old Italian cardinal was apostolic delegate to Canada from 1938 to 1953.

"EXCELLENT! . . . with mounting suspense that will glue you to your seat!" McCALL'S Magazine

FIRST BELLEVILLE SHOWING

Escape into the fascinating world of BILLY BUDD

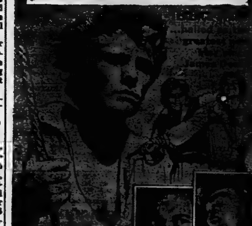

BILLY BUDD
IN CINEMASCOPE
ROBERT RYAN · PETER USTINOV
MELVYN DOUGLAS · TERENCE STAMP
HIT NO 2 — 60 HOWLS A SECOND!
! ! THE GREAT CHASE
BUSTER KEATON — DOUGLAS FAIRBANKS SR.
TONIGHT
SHOW STARTS 7:25
Park
"THE GREAT CHASE" 8.00 ● "BILLY BUDD" 9.30

METRO-GOLDWYN-MAYER
Starts Today!
MUTINY ON THE BOUNTY
THE GREATEST LOVE AND ADVENTURE STORY EVER FILMED

MARLON BRANDO as Fletcher Christian
TREVOR HOWARD as Captain Bligh
RICHARD HARRIS as John Mills
Technicolor
"THE BOUNTY" sails daily at 2.00: 8.00
1.30 Doors Open 7.15
FREE LIST SUSPENDED

Prices (tax incl.)				
Adults	Mat 1.00	Evg.	$1.25
Students	Mat .75	Evg.	75c
Children	Mat 50c	Evg.	50c

BELLE
A FAMOUS PLAYERS THEATRE
SMOKE IN THE LOGES

CLASSIFIED ADVTS.

WANTED - MALE

EXPERIENCED CARPET SALESMAN REQUIRED
Excellent Opportunity
Salary and Commission
Fringe Benefits
Phone E. D. TOMSETT
WO 8-5563
O3-3t

SALESMAN WANTED
SELLING FRESH FRUIT and GROCERIES
Previous Selling Experience or Retail Experience Preferred
Must Have Own Car
BOX 9
ONTARIO INTELLIGENCER
O3-3t

Police Constables Required
Town of Campbellford
Applications will be received by the undersigned until 12.00 o'clock noon, Monday, October 7th, 1963 in writing.
Applicants will state, age, marital status, education and police experience.
Pension plan, medical benefits in effect. Salary commensurate with experience.
ELDON M. IBEY
Clerk-Treasurer
Box M
Campbellford
O3-3t

2 CLEAN YOUNG MEN FOR KITCHEN work and cleaning. Apply Roland's Steak House. O3-3t

INTERESTED IN A STEADY YEAR round income and a secure future? A rural Watkins Dealership offers these and other benefits. Nationally advertised Products. Free training. No investment. If you are between 25 and 60 and have car, write for information without obligation to Watkins Products Inc. 350 St. Beck St. Montreal. O3-10-17

BOY FOR PART TIME KITCHEN help. Preferably high school student. Apply in person only. Dolphin Sea Foods. 245 Front Street. O3-tf

CHEDDAR CHEESEMAKER REQUIRED, steady employment, give age, experience and qualifications, state salary expected per week or rate per hundred. Write Box 62, Ontario Intelligencer. O3-6t

YOUNG MAN FOR COOKING DEPARTMENT. Apply P.O. Box 333 Belleville. O3-6t

EXPERIENCED NEW AND USED car salesman by one of Belleville's leading dealers. Apply Box 3, Ontario Intelligencer. O3-3t

COOK FOR DEER HUNTING camp November 4 to 16 in exchange for hunting privileges. All expenses paid. WO 2-2170. O3-3t

EXPERIENCED FENCE BUILDER Call Thurlow 20-R-12. O3-3t

MAN ABLE TO DIRECT HOUSE and apartment construction for small investment company. Must be able to do some travelling. Salary and bonus. Write Box 18 Ontario Intelligencer. O3-3t

2 SALESMEN FOR BELLEVILLE area to handle nationally known products. Men who would like to better their income preferred. Apply Fuller Brush Co, 26 Point Crescent, Kingston. O1-3w

CARETAKER REQUIRED. APPLY in writing, stating age, qualifications and experience to The Belleville Separate School Board P.O. Box 56 Belleville. O1-3t

WANTED - FEMALE

OFFICE CLERK
Must have typing, bookkeeping, cashier and national cash posting machine experience.
Apply at
PERSONNEL OFFICE
BELLEVILLE GENERAL HOSPITAL
O3-3t

2 GIRLS, ONE WAITRESS ONE kitchen help. Neat appearance. Apply Roland's Steak House. O3-3t

LADIES — HOLIDAY SEASON IS approaching. If you need money to buy gifts, etc., for Christmas, sell our beautiful line of cosmetics and other products. Large profit. Write Rawleigh's Dept. J-133-1, 4005 Richelieu, Montreal.

COMPETENT PERSONABLE PERSON
for counter and table service and some short order work. Age 20-30. Required Immediately
For new Coffee Shop in
Westgate Plaza
Good starting rate
Hours 3.30 to 11.30
Sunday's Free — WO 2-7713
O3-tf

EXPERIENCED PRACTICAL nurses. Shift and part time work. WO 2-4127 after 3 p.m. O3-3t

NEED EXTRA MONEY? $50.00 and more can easily be earned by showing our fabulous Christmas cards, gifts, toys, to friends and neighbours. Our exciting, full-color catalogue makes it easy to get plenty of orders. No experience necessary. Send no money. Write today for free catalogue and Christmas cards on approval. [illegible] Card Co., Dept. 1, 217 Cannon, Hamilton. Jy23-Sndm

WANTED FEMALE

SALESCLERK FOR STEADY parttime work, experience preferred but not necessary. Apply in person only. King Sol Shoes, 265 Front St.

BABY-SITTER 5 DAYS WEEK. WO 8-6267 after 5.30. O3-3t

RELIABLE WIDOW OR RETIRED lady to care for house. Private room. Must be fond of children. WO 2-6800 after 7. 24-tf

WANTED MALE OR FEMALE

OFFICE WORKER WITH ACCOUNTING experience. Apply P.O. 322 Belleville. O3-6t

APPLE PICKERS, HAROLD Danier, 4 miles west of Rednersville. S13-tf

ACCOMMODATIONS WANTED

3 BEDROOM HOUSE WITH basement, furnace near schools, buses, centrally located by November 1. Apply to 73 Lemoyne Blvd. E., Apartment 6, Longueuil P.Q. O1-3t

3 BEDROOM MODERN HOUSE, professional man with one child. Phone 396-3227 Deseronto. O3-6t

3 OR 4 BEDROOM HOUSE, TO rent $115. monthly. Yanover Realty. WO 2-4346. O2-3t

5 OR 6 ROOM REASONABLY new apartment, heated, good district, responsible people. Reasonable rent, required November 1st. Apply Box 5 Ontario Intelligencer. O3-3t

WANTED

TWO BEDROOM FURNISHED apartment for 4 girls responsible event, centrally located. Phone 396-5044 between 6 and 9. O3-3t

GARDEN PLOWING, DISKING. Ford system. Phone WO 2-7781, after 6. Phone Thurlow 5-R-32. O3-1m

GIRL'S USED SIDEWALK BIcycle, in good condition. WO 2-3378 O3-3t

GIRL TO SHARE APARTMENT near hospital. WO 8-8126. O3-3t

GOOD HOME FOR COCKER spaniel male, 2 years. Suitable for adults and older children. WO 2-1871. O3-3t

$3,000 FIRST MORTGAGE, NEW house as security. Apply Box 4, Ontario Intelligencer. O3-3t

TUTOR FOR GRADE 13 CHEMIStry. Box 6, Ontario Intelligencer. O3-3t

RESERVATIONS FOR STAFF PARties, Banquets, Dinner Parties, Wedding Receptions - Jim's Place Dining Room - Kingston Road - Phone Jim - WO 2-6147. S24-1m

WANTED PIANOS IN EXCHANGE for furniture or cash. F. M. Barrett Co., WO 8-5231. S4-tf

EMPLOYMENT WANTED

RELIABLE WOMAN WILL KEEP house or baby sit, 5 days weekly. West Hill. WO 8-6213 after 5. O3-3t

GIRL DESIRES POSITION AS dental assistant and receptionist. Has had experience. WO 2-7496. O3-3t

ODD JOBS, FLOORS, PIPES, eavestroughs, windows cleaned, storms put up. WO 2-6320. O3-6t

RELIABLE WIDOW DESIRES housekeeping position. Good references. Write Box 110, Ontario Intelligencer. O3-3t

HOME RENOVATIONS PAINTING and decorating. Free estimates. WO 8-7341. O3-1m

MATURE WOMAN WISHES EMployment evenings and weekends. Experienced receptionist, typist, meeting people. Phone WO 2-8305. O1-3t

STENOGRAPHER, SHORTHAND, typing and bookkeeping, experienced, desires full time employment. Box 8 Ontario Intelligencer. O1-3t

DELIVERY AND CARTAGE $2.50 hour. Dry-wall applied and filled, framing, flooring, roofing, rumpus rooms $1.50 hour. WO 2-8085. S13-1m

REAL ESTATE WANTED

LISTINGS WANTED
We need 2, 3, and 4 bedroom houses to sell in all parts of the city. Call for free appraisal.
GORDON WOODS REAL ESTATE
180 FRONT ST. — WO 8-6671
S3-5-7-9-11-13-16-18-20-23-25-27-30

FARMS, ANYWHERE, ANY SIZE. List your farm with the firm most active in "The Farm Field" Free appraisals. B. G. Foster, Broker, Cannifton. WO 2-8665. S27-1m

WE NEED HOUSES TO SELL. 3 and 4 bedroom homes urgently needed in all parts of the City. For prompt action list your house for sale with W. J. McCormick Realty Ltd., 80 Station Street. WO 2-5297 M19-tf

ROOM AND BOARD

ROOMS, NO MEALS, HOME PRIvileges. On bus route. WO 2-6663. O3-3t

ROOMS FOR SLEEPING BY night or week. Single or double. WO 2-8666. S17-1m

TO LET

ONE BEDROOM BUNGALOW with fireplace and garage. Oil floor furnace. WO 8-8704. O3-6t

2 BEDROOM UPSTAIRS APARTment, large living room & kitchen. Private entrance and bath. Possession immediately. 270 Charles St. S23-tf

TWO BEDROOM UPPER DUPLEX unheated $45. monthly 290 John Street. WO 8-8008. Jy24-tf

TWO BEDROOM DOWNSTAIRS heated apartment. Close to downtown. $85. monthly. Possession immediately WO 8-8634. O1-6t

2 BEDROOM GROUND FLOOR, heated apartment, tiled floors, heavy duty wires, veranda and attached garage. Private entrance, recently decorated, rent $90. Available October 15. WO 2-5371. O1-3t

3 BEDROOM HOUSE, CENTRAL. WO 8-8634 after 6. O3-3t

BELLEVUE APARTMENTS THIRD floor heated apartment, Janitor service. Phone WO 8-5383. A3-tf

3 BEDROOM UPSTAIRS APARTment, heated, hot water, supplied private entrance and bath, close to down town, $73. monthly. WO 8-8182. S11-tf

TO LET

DESIRABLE PROPERTY FOR RENT
House with attached 2-car garage, partly furnished, choice location, overlooking Bay of Quinte on Rednersville Road 3 miles from Belleville.
Accommodation consists of large living room with fireplace, separate dining room, kitchen, family room, four-bedrooms, bathroom (one and a half), oil heating, available November 1.
APPLY TO BOX 80
ONTARIO INTELLIGENCER
at once for interview with owner, week of September 23
S20-1w

2 BEDROOM APARTMENT, UNheated $75. monthly. Apply 120 Burnham Street, between 6 and 9. S20-tf

THREE BEDROOM HEATED APARTMENT
Eleven hundred square feet living area, 20-foot living room, 12 Applewood Drive, Westgate, best residential area, washer and dryer, T.V. hookup, large parking area. Available immediately.
RENT $165.
WO 2-7704
S27-tf

3 ROOM MODERN UPPER DUplex, heated, $70. monthly. Available Oct. 15 or Nov. 1. Dufferin Ave. Adults. WO 2-1600. O3-tf

SMALL GROUND FLOOR SELF-contained apartment. Unfurnished. WO 2-3287. O3-3t

3 ROOM HOUSE NEWLY DECORated also 4 room house. Outside conveniences. WO 8-7631 after 5. O3-3t

2 BEDROOM APARTMENT, PRIvate entrance, Queen St. Apply Box 14, Ontario Intelligencer. O3-3t

ONE ROOM BACHELOR AND 2 room housekeeping apartments. Private bathroom, heated, completely furnished, private parking. 455 Dundas Street West. O3-1m

HALF HOUSE, HEAVY DUTY wiring $65. monthly. Available immediately WO 2-6325. O3-3t

NICE BEDROOM CENTRALLY located WO 8-8978. O3-3t

COMFORTABLE ROOM WITH kitchen privileges if desired. Near bus stop. Call after 6 WO 2-3015. O3-6t

FURNISHED, HEATED BATCHElor apartment, private, TV hook-up, laundry facilities, suit one or two persons. West Hill. WO 2-1384 or WO 2-1343. O3-tf

FURNISHED APARTMENT, BED sitting room, kitchenette, private entrance, utilities supplied, suitable for one or couple. WO 8-6800. O3-3t

NEW MODERN 3 BEDROOM home, close to schools and [illegible], laundry tubs in basement. WO 2-5366. O2-3t

2 BEDROOM, HEATED UPPER apartment, child welcome, non drinkers, evenings 45 East College, corner of Geddes Street. S10-tf

LOWER DUPLEX APARTMENT, West Hill, large kitchen, living room, bedroom, sun porch, 3-piece bath, gas furnace supplied, $80. Available November 1, WO 8-5716 or WO 2-6897 after 5.30. O3-tf

UPPER SELF - CONTAINED apartment 3 rooms with 3-piece bath, heated, H.D. wiring, tile floors, bright and clean, corner North Front and Evans. $65. monthly. Days WO 2-4636, Evenings WO 8-6837. O3-3t

3 ROOM UPPER APARTMENT, self-contained, heated, adults. Phone WO 8-7910. O1-3t

ATTRACTIVE APARTMENT IN modern triplex, East Hill residential area, large bright living room, modern kitchen, bath. One bedroom. Private entrance, parking. $80. WO 8-6857. O1-tf

THREE BEDROOM HOUSE, COLlege St. E. $90. monthly, immediately available. Gerald Joyce Realty. WO 2-5326. O1-6t

SECOND FLOOR, SELF-CONtained, 3 room unheated apartment near hospital $45. Adults. WO 2-1653. O1-3t

A HOME AWAY FROM HOME. Y.M.C.A. 20 Campbell St. Single rooms. Reasonable rates. S5-tf

NEWLYWEDS, SMALL HEATED apartment. Stove, refrigerator, convenient location, parking, completely private, Adults evenings. WO 2-3665. S16-tf

TWO BEDROOM APARTMENT
Furnished or unfurnished, private entrance, good location. East Hill, near hospital, heat and hydro. Garage.
WO 2-8336
S16-tf

2 ROOM HEATED APARTMENT, bath, ground floor, separate entrance. Dufferin Avenue. $75. WO 8-8663. S18-tf

LARGE 2 BEDROOM GROUND floor apartment heated, available October 1. Apply Victoria and Grey Trust Company, WO 8-6417. A30-tf

3 BEDROOM HOUSE, CLOSE TO downtown. Available October 1. EX 2-8653. S26-tf

3 ROOM APARTMENT, PRIVATE entrance and bath. Hydro and water supplied. Reasonable Rent. Phone Trenton EX 2-3636 after 3 p.m. S30-1w

THREE BEDROOM HOUSE
On Charles Street. Living Room, Kitchen, bathroom, garage, $80. monthly, heated.
WO 2-5856
AFTER 5 P.M.
S30-6t

GEORGE STREET
2 duplex apartments, 2 bedrooms in each, large rooms, completely self-contained, hot water oil heated.
$100. Monthly
GERALD JOYCE REALTY LIMITED
WO 2-5326
S23-tf

½ DOUBLE HOUSE, 1 BEDROOM, unheated, 290 Albert St. $45. monthly. WO 8-2322. O3-3t

TO LET

3 ROOM SELF-CONTAINED apartment and garage, in Rednersville, built-in cupboards, low rent. Available October 1. WO 2-1613 or WO 2-5504. S27-tf

RENTALS, MARSHALL REAL Estate, 20 MacDonald Gardens. WO 2-8262. M1-tf

TWO BEDROOM UPPER DUPLEX unheated, $38. monthly, 282 John Street, WO 8-8068. S30-tf

APARTMENTS AND HOUSES TO rent. Leon Yanover, Broker. WO 2-4346. Office 247 Dufferin Avenue. S30-1m

3-BEDROOM APARTMENTS, IN fully modern new building. Refrigerator and stove supplied. Washer and dryer available. Occupancy September 1. Apply Superintendent, 46 Benjamin St., Apartment 22. Ag2-tf

2 BEDROOM APARTMENT AT Bayside, $60. monthly. WO 2-3312. O3-tf

TWO-ROOM OFFICE SUITES, Front Street, Immediate possession. Apply Victoria and Grey, WO 8-6417. Ag31-tf

LARGE 4 ROOM, SECOND FLOOR, heated apartment $65. Includes attic, verandah, garage. Private entrance, central residential area WO 8-5539. S27-tf

QUIET APARTMENT, WILLIAM Street near Bridge East. 2 bedrooms, large living room, kitchen and bath. Private entrances. Refrigerator, stove and TV hook-up included. Hot water heated $85. Adults. WO 8-8617. O3-tf

PARKDALE COMMUNITY CENtre - Make your reservations now for Banquets, Staff Parties and Catering by Jim's Place Dining Room - Phone WO 2-4637 or WO 2-6147. S24-1m

4 ROOM BUNGALOW ON BAYshore, Rossmore. WO 2-6941. S23-tf

SIX ROOMS AND BATH, 3 BEDrooms, hardwood and tile floors, good condition, 215 Albert Street. Apply 213 Albert St. after 4.30 p.m. S3-tf

4 ROOMED UNHEATED APARTment, 2 bedrooms upstairs, East Hill. Gas furnace $55. monthly. WO 2-1418. O1-3t

2 BEDROOM, SELF-CONTAINED heated apartment. Available November 1, WO 8-8852. O1-3t

FURNISHED MODERN ONE BEDroom apartment panelled living room, completely private $65. WO 2-3078. S28-tf

LARGE 2 BEDROOM, HEATED apartment, private bath and entrance, 31 Jones St. Apply 38 Johnson St. S24-tf

FURNISHED LARGE BED-SITting room and kitchen, fully supplied and equipped. WO 2-6326. O3-6t

3 ROOM HEATED APARTMENT, close downtown, private entrance Garage. No children. $73. monthly. WO 2-7030. O3-6t

HEATED ONE BEDROOM APARTment, stove and refrigerator, T.V. hookup, laundry facilities, garage, modern apartment building, West Hill. WO 2-1384 or WO 2-1343. O3-tf

SELF - CONTAINED, HEATED apartment, 1 bedroom, living room, modern kitchen, 3-piece bath. East side. TV antenna. Reasonable. Immediate possession. WO 2-3665. O3-tf

ATTRACTIVE MODERN APARTMENT
Living room, 2 bedrooms, kitchen, bathroom, garage.
WO 2-3693
O3-tf

6 ROOM HOUSE. AVAILABLE October 13. No objection to 2 or 3 children. Victoria and Grey Trust. WO 8-6417. S27-tf

BAYSHORE HOME
Living Room, Family Dining Room Kitchen, 3 Bedrooms, 2 Baths, Playroom and Den.
WO 2-8719
O3-3t

LOTS FOR SALE

SUB-DIVISION APPROVED LOTS close to Belleville. Terms. WO 2-7686. S13-1m

BOATS FOR SALE

BOAT STORAGE
Modern facilities, inside or outside from 18' to 18 tons.
BELLEVILLE MARINE YARD LTD.
11 Water St. — WO 8-6502
O3-3t

FOR SALE

FRIGIDAIRE, HEAVY DUTY ELectric range, excellent condition. A good buy. Apply 11 Emily Street. S26-tf

STIRK FARM SUPPLIES
Complete line of Shurgain products and Concentrates. Also Master Feeds, Surge Supplies, Stirk Mineral Supplement, Gardo Veterinary Supplies. Custom Grinding and Mixing.
PLAINFIELD
Phone Thurlow 11
O1-ev-o-d-tf

ONE ONLY — NEW 1963 7½ H.P. ELGIN MOTOR
Regular $245
SALE PRICE $219.
Simpsons-Sears
WO 8-5591
S3-tf

LADIES FULL LENGTH BROWN fur coat and hat. Size 14-16. Cheap WO 8-8602. S27-6t

SMALL SHETLAND PONY REgistered. Western show saddle, harness and cart. Also 10 man snowmobile chassis less motor. All new. 473-4115 Madoc S27-6t

FOR SALE

HOMES, TREES, SHRUBS, EVERgreens, vines, perennials, fruit stock. Quinte Nurseries, 5 miles west Belleville. Trunk Road WO 8-6822. Ag21-tf

POTATOES, PHONE CLARENCE Vandal. WO 2-1265 Jy26-tf

USED GARDEN TRACTOR WITH plow and cultivator. Apply 312 North Front Street. O1-3t

GUITAR, CHEAP. VENETIAN blinds, assorted sizes. WO 2-4626 O1-3t

SHOTGUNS, AMMUNITION, hunting licenses, rifles, handguns, scopes, sights, custom gunsmithing. Ox Bow Gun Shop, 427 Bridge East. A19-tf

WILSON'S NO. 1 WHITE HONEY. Extracted and comb on Belleville market or at our house, Roslin. S18-1m

ALUMINUM STORM AND screen doors, full 1½ inch thick, $37.50. Aluminum storm windows with screen. Eighteen dollars, plus Federal and Provincial tax. Free installation. M. Morin. WO 8-7341. M2-tf

CITY WATER 1,000 GALLONS. Prompt delivery. John Hoffman, WO 2-5433 or WO 2-6486. S3-1m

LARGE SPACE HEATER WITH fan 2 — 45 gallon oil drums with taps, set of bunk beds. WO 2-7458. O3-3t

TWENTY HEREFORD YOUNG cattle 1½ years old. EX 2-3662. O3-3t

WHITE GURNEY RANGE A-1 condition, coal and wood with top shelf. WO 2-6896. O3-3t

SPACE HEATER, PIPES, CHEAP for quick sale. WO 2-7030. O3-3t

INSOMNAL CAPSULES. NERvous? Jittery? Can't Sleep? Try Insomnal, 24 for $1.25. Lattimer's Drug Store. S6-1m

130 HEREFORD AND DURHAM stock calves and 1½ year old stocker steers and heifers. Sale Wednesday, October 9th. George A McGowan 778-2213 Havelock. We deliver. O1-6t

ROTTED MANURE BY THE LOAD or bushel. Delivered. WO 2-6960. O1-6t

SMALL PUMPKINS FOR SALE. WO 2-4406. O1-3t

POOL TABLE, USED IN GOOD condition. 36x78 complete with 2" snooker balls, 4 cues and rack $60. WO 8-6836 after 5 p.m. O1-3t

TRAVEL TRAILERS, GOLDEN Falcon see the latest models at Richard's Trailer Sales, 276 Dundas East. Trenton EX 2-3361. J13-3m

TURKEYS!
20-lb. and up Fresh Frozen
Oven Ready
39c per lb.
until Thanksgiving
STIRK TURKEY FARM
ROSLIN
Phone 478-6282
O1-3-5-8-10-12

LOOKING FOR BARGAINS?
Compare Our Prices
Before You Buy
Stereo Combination Sets
Exclusive Distributors of
KUBA-IMPERIAL
Appliances, Chesterfield Sets, Bedroom Sets, Kitchen Suites, Coffee and End Tables, Bookcases, Desks, Lamps, Beds, Mattresses, Sewing Machines, Pots and Pans Sets, Mantel and Transistor Radios, Tape Recorders, and many other items. We have bargains on used Stoves, Fridges, Space Heaters, Chesterfield Sets, Buffets, Kitchen Sets and odd antiques etc.
Trade-ins Accepted
Credit Terms Available
Open Daily from 9 a.m. — 9 p.m.
Belleville Furniture and Auction Barn
580 DUNDAS STREET EAST
WO 2-7128
O3-4-7

WASHING MACHINE, POWER mower. Chrome kitchen suite. Good condition. WO 2-6631. O3-3t

3-PIECE IVORY AND GOLD BEDroom suite, 9-piece walnut dining room suite. Both in excellent condition. Can be seen at 234 Bridge St. E. after 5. O3-3t

18.3 CUBIC FOOT FREEZER ALmost new $210. WO 2-6868. O3-3t

CHILD'S CRIB EXCELLENT CONdition 18 North Park Gardens. O3-3t

ALL KINDS OF CLOTHING AND shoes for men, women and children. Army boots and shoes $5. "The Barn" 103 Station Street beside Brewer's Warehouse. S30-tf

DUO-THERM OIL BURNER WITH automatic blower in very good condition. Apply 14A Dunbar Street after 5.00 p.m. O3-3t

HOMEMADE SAUERKRAUT. Belleville Market, opposite Barber's Flower Shop, every Tuesday, Thursday and Saturday. O3-3t

FREE FILM — BRING YOUR Black and White rolls to GEEN'S for Quality Developing and printing. A new roll of 120, 620 or 127 film FREE when you pick them up. Ready next day at three. Geen Drugs. Phone WO 2-4331 S9-1m

RUPTURE EASER FORM FITting support for reducible inguinal hernia. No fitting required. Lattimer's Drug Store. S6-1m

STEEL STEAMER TRUNK, VIKing washing machine, also odds and ends. WO 2-1327. O3-3t

APPLES, MACS, SNOWS, DELIcious, Cortlands, also honey Herrington's, Rossmore, around corner on Rednersville Road. WO 2-3168. O3-1m

ALUMINUM COOK WARE, CHEST of Community silverware. Brand new. Reasonable. WO 8-6467 after 6. Ask for Marie Rowan. O3-3t

FOR SALE

SINGER FALL SALE-A-THON
SAVE $50. on the all new SINGER SLANT-O-MATIC SEWING MACHINE.
Vacum Cleaners Only $49.95
Rug Cleaning Floor Polishers Only $59.95
For A Limited Time Only
Singer Sewing Centre
225 Front Street — Belleville
WO 2-0885
O3-3t

Free Making Drapery
Your Choice of Pinch-Pleated or Shirred Headings, Lined or Unlined, Single, Double or Triple Widths.
Fabrics Custom Made to Your Individual Window Measurements.
This Offer Applies to Material Priced from
$1.99 yard
For Drapes 72" and over
Percival Furniture Co.
333 Front St.
Belleville
Ja26-ev-w-th-tf

APPROXIMATELY
50 Cord of 1-ft Stovewood
Dry and Green Hardwood
Dry Softwood
ALSO CEDAR POSTS
CLOTHES LINE POLES
AND FENCE RAILS
Apply James Kehoe, Read
Phone Deseronto 396-5732
O3-3t

Barrett's Week End Specials
3-Piece Bedroom Suites from $139.00
2-Piece Chesterfields from $139.00
2-Piece Davenos Reduced to $115.00
Space Savers going at .. $49.50
Bunk Beds. Special $40.00
Chests of Drawers from $32.50
Combination T.V., Record Player and Radio .. $125.00
5-Piece Chrome Suites Reduced to $47.50
Lloyd Baby Carriages from $39.50
Baby High Chairs from $9.95
Washing Machine with trade $139.00
Clothes Dryers from $199.00
Refrigerators with trade $199.00
Reconditioned Piano Special at $169.00
New Piano with trade $595.00
Watches by Bulova from $26.50
SEE DIAMOND SPECIALS
NO DOWN PAYMENT
EASY TERMS
F. M. BARRETT CO.
101 CANNIFTON ROAD
PHONE WO 8-5231
O3-3t

FOR SALE

BABY CARRIAGE, BABY TENDA and crib, good condition WO 2-5977. O3-3t

October SPECIAL
One used single bed complete with mattress and steel spring .... $30.
We have four 4' x 6' bookcase beds in rich walnut finish. Your Choice .... $44.
Continental Beds 36" x 39" size box springs and smooth top mattress and legs. For only $44.95
One only Westinghouse range, demonstrator 30" size fully automatic, glass door, regular 249.95 Now only with trade $154.95
Westinghouse wringer washer model F-3P damaged with pump, guaranteed .... $88.
Westinghouse 3 temperature dryer automatic time control For only $159.95
DAVID'S
312 FRONT STREET
WO 8-5737
O3-3t

COLEMAN SPACE HEATER, TV antenna, thirty foot mast. WO 2-7877. O3-3t

EXPERT SERVICE, FRONT END alignment, wheel balancing, Brake and muffler service. Bill Deline Ltd 383 Coleman St. WO 2-3483. S27-tf

Now is the time to plant
HEDGE PLANTS
9,000 PRIVET — SPECIAL
$15. per 100 and up
10,000 CHINESE ELM
$8. per 100 and up
JAP BARBERR (Dwarf)
ARCTIC WILLOW (Dwarf)
ALPINE WILLOW (Shade)
BELLEVILLE LANDSCAPE SERVICE
PHONE WO 2-2623
Prop. — LARRY JOHNSON
O1-3t

WELL ROTTED MANURE, 4,5,6 or 7 yard loads, $2.50 per yard, delivered. Also rich black loam. WO 2-1318. O3-3t

OIL SPACE HEATER QUAKER model 3033 draught booster, automatic circulating fan, good condition $55. WO 2-6376. O3-3t

JOHN DEERE PTO FORAGE HARvester Allis-Chalmers PTO forage harvester; New Holland PTO forage blower; Woods Bros. 1 row corn picker; Massey Harris 102 Junior tractor; David Brown 950 tractor; International W4 tractor Ketcheson Farm Equipment, Foxboro, Ont. O3-3t

PETS FOR SALE

THREE REGISTERED GERMAN shepherd pups, black and silver. EX 2-5473 or apply 30 McGill, Trenton. O3-3t

AUTOMOTIVE

'58 BUICK SPECIAL, 2-DOOR hard top, power brakes, power steering, excellent condition. WO 2-5331 or WO 2-1193 evenings. O3-6t

NO MONEY DOWN
1956 METEOR Niagara
4-door sedan, standard transmission, V8 engine, radio. In A1 running condition.
REDUCED PRICE $495.
DOUG WELBANKS MOTORS LTD.
(Opp. Bus Terminal)
52 Dundas St. E. — WO 8-8058

'58 BUICK CENTURY CONVERTible, black and white, fully equipped. New top, tires. WO 2-3838. O3-3t

'57 FORD, GOOD CONDITION, recently overhauled. WO 2-1125 or after 6 WO 2-7392. O3-3t

1956 INTERNATIONAL PICK-UP truck, in good condition. Six ply tires. Will sell cheap for quick sale. Can be seen at 13 Boswell Street. O3-3t

1951 MONARCH, 4-DOOR SEDAN, fully equipped, reasonable. WO 2-6026 evenings. O3-3t

NO MONEY DOWN
1958 PLYMOUTH Savoy
4-door sedan, automatic transmission, V8 engine, metallic finish, spotless interior.
REDUCED PRICE $595.
DOUG WELBANKS MOTORS LTD.
(Opposite Bus Terminal)
52 DUNDAS ST. E. WO 8-8058

1960 PONTIAC Laurentian
2-door hard top good condition
FULL PRICE $1695.
NO MONEY DOWN
Gene Cannon Motors
368 PINNACLE ST
Opposite A & P.
WO 2-7304

AUTOMOTIVE

NO MONEY DOWN
1957 CHEVROLET Bel-Air
4-door sedan, 6 cylinder standard transmission, metallic bronze finish. Clean throughout.
FULLY GUARANTEED
FULL PRICE $895.
DOUG WELBANKS MOTORS LTD.
(Opp. Bus Terminal)
52 Dundas St. E. — WO 8-8058

$38. PER MONTH
1958 FORD Ranchwagon
Radio, automatic, 2-tone guaranteed, A-1 inside and out
NORTHTOWN MOTORS
WO 8-8555
O3-3t

1953 PLYMOUTH SAVOY, A-1 condition, must be seen to be appreciated. $125. or best offer. WO 8-8058.

1956 CHEVROLET ½-TON PICK-up. Excellent Condition. Reasonable. Phone EX 5-3817 Stirling. O1-3t

REAR WHEEL ALIGNMENT AND balance. Both jobs $8.95 most cars. Dominion Tire Stores, 16 Bridge Street West WO 2-6372. Ja19-tf

NO MONEY DOWN
$34. Per Month
1957 CHEVROLET
4-door sedan. Sharp. Radio, 2-tone one owner.
NORTHTOWN MOTORS
WO 8-8555
O3-3t

'53 PONTIAC, '58 DODGE IN good condition, trade or terms. WO 2-3329. O3-3t

'60 CHRYSLER WINDSOR SEDAN. Private low mileage. WO 2-8015. O1-3t

'54 FORD Custom Tudor
With radio, new tires and complete new motor job, clutch, transmission, guaranteed, very clean interior, sacrifice for $295.
WO 2-6463

NO MONEY DOWN
1958 FORD
Customline, 4-door sedan, 6 cylinder, standard transmission. Radio. 2-tone green finish. Excellent condition.
FULLY GUARANTEED
FULL PRICE $995.
DOUG WELBANKS MOTORS LTD.
(Opp. Bus Terminal)
52 Dundas St. E. — WO 8-8058

NO MONEY DOWN
$30. Per Month
1956 MONARCH Ranch Wagon
9 passenger, radio, 2-tone, excellent tires, ready to go.
NORTHTOWN MOTORS
315 NORTH FRONT
WO 8-8555
O3-3t

'61 CORVAIR, 2-DOOR RED AND white, with red interior, window washers, radio, back-up lights, clean throughout. Excellent condition. WO 2-8396. O1-tf

A Convertible And a Sharpie
1957 PONTIAC
Finished in red with white top, includes radio, V8 automatic, whitewall tires, must be seen and driven to be appreciated.
Hurry for This One
NORTHTOWN MOTORS
WO 8-8555
O3-3t

MONEY TO LOAN

LOANS FOR FALL EXPENSES
$50 to $5,000
Call: NORM JOHNSTON
WO 2-4576
If Unable To Drop In At Our Office Our Representative Will Gladly Call at Your Home
Community FINANCE CORP.
254½ FRONT STREET
Jn3-ev-m-tu-w-th-f-tf

REAL ESTATE FOR SALE

MAKE US AN OFFER
On 83 acres of land in Halloway, which includes a 9 room frame house with oil furnace and lots of water. Ideal for running cattle. Has many possibilities.
Mortgages — Appraisals
FRANK S. Follwell
Member of the Belleville Real Estate Board
390 FRONT STREET
WO 8-6795 ANYTIME
O3-8

REAL ESTATE FOR SALE

W. J. McCORMICK REALTY LTD.

A REAL BEAUTY

Situated in a desirable East Hill location on a beautifully landscaped lot. This 9-year-old 3-bedroom home has on the first floor a gracious entrance hall, large living room-dining room combination, separate den, well proportioned and a modern family kitchen with ceramic floor. Two good bedrooms and tiled bath complete the first floor. You will love the fine interior of this home—call for appointment. Asking price, $22,500

$11,450

REAL VALUE FOR YOUR DOLLAR in this home. 3 bedroom, split brick home featuring nice living room, with hardwood floor, ceiling fans, 4-piece tiled bath room, full basement. Central East Hill location, lovely landscaped lot. Newly decorated throughout. $67.00 monthly includes INTEREST, PRINCIPAL and TAXES. Make sure you see this one.

REDUCED

ALEXANDER STREET. Attractive 2-storey home, 2 self-contained apartments, one with living room, dining room and one with bedrooms. Hot water heating. Excellent location. Double paved drive, carport and garage. Excellent for 3 single family dwelling. REDUCED PRICE $15,700.00.

W. J. McCormick
REALTY LTD.
39 STATION ST
WO 2-2491
OPEN EVENINGS UNTIL 9 p.m.
MEMBER OF THE BELLEVILLE REAL ESTATE BOARD

LOW COST LIVING

If you are interested in living cheaper, more comfortably, you can do so by buying 54 Orchard. Low asking price, low down payment, low taxes. Has garage, immaculate, in excellent condition.

NURSING HOME — large brick home with private entrance and extra space for three more. Central east.

SMALL PLANT — for light manufacturing. Good showroom. Convertible to restaurant. Excellent highway location to No. 2 just west of Rice-Wes., See Famous Furniture Upholstery.

WRIGHT AVE. LOTS— last lots on this popular mid-division. From $3,000.

BUILT BY BELL — a modern bungalow by Ed Bell featuring built in oven and other extras. Near separate, public and high schools. Your chance to buy a new home at a really reasonable price. All offers considered.

INVESTMENT PROPERTIES — we have a wide variety of duplexes, triplexes, etc.

Mortgages — Appraisals
FRANK S.
Follwell
REALTOR
Member of the Belleville Real Estate Board
282 FRONT STREET
WO 6-2706 or 968-7706
DOUG GRANT
KEN SHARP
JACK HIMBARD
03-21

24 CHERRY GARDENS

Storey and half, 3 bedrooms, fireplace, separate dining room, finished recreation room, garage. On end of quiet street.

PRIVATE SALE
$10,900 Very Attractive
2½ Year Old
Semi-Brick Bungalow

Large Garage. Landscaped 50' x 165' lot. 5 bedrooms, 2 tiled baths, living room with wall to wall carpeting. Large picture window.

$100 MONTHLY
Garden Financial Interest. Taxes
Phone Trenton EX 2-8562
03-10-17

Thermopane
Storms and Screens
Ceramic Tile
100 Amp. Service
Silent Ivory Switches
ARE NOT EXTRA
IN HOMES BY
MAURICE H.
ROLLINS
CONST. LTD.

SUPERTEST SERVICE STATION and grocery store, with adjoining 3 bedroom home. Situated 7 km. south, just off Highway 401 north of Belleville on Highway, close to school and church. Please offer $ p.m. WO 2-3308.
03-21

REAL ESTATE FOR SALE

D. J. WHALEN
Real Estate Broker
Member of
the Belleville Real Estate Board
220 FRONT STREET
A GOOD INVESTMENT

Brand new triplex with all the extras finished for you, complete by, including aluminum awnings

MELROSE CRESCENT

Owner may consider a bungalow at trade. Phone for appointment. Owner transferred and must sell. Let us show you this good sized bungalow, family room, kitchen cupboards, 4-level home. Your offer may do.

DUFFERIN AVE.

Brick bungalow just listed! 3 bedrooms, rec room, garage, living room and dining room with 11½ bathrooms. Let us show you!

OFFICE: 2-4529
IF NO ANSWER CALL
WO 2-1216

EXCELLENT SMALL HOME

On good lot near bay. 2 miles west of Belleville. Open conveniences, oil heated. Worth eleven to twelve thousand for quick sale at

$9,500 CASH
Apply WO 8-8248
Afternoons or evenings
01-21

C. D. CROSBY
INSURANCE AND REAL ESTATE
LIMITED
BROKER
42 BRIDGE STREET EAST
DIAL WO 8-6411
BELLEVILLE, ONTARIO
FOUR BEDROOMS

Close to downtown with living room, dining room, kitchen and bathroom, and finished recreation garage. Full price $7,000.00 with reasonable terms.

SIXPLEX

Located in a central location on the West Hill. Each apartment has its own four-piece tiled bathroom, kitchen, living room and one bedroom. Washer and dryer in basement. Separate parking lot. This is a very desirable property. Reasonable priced and with good terms.

DUPLEX

in a quiet neighborhood on the West Hill. Two bedrooms, living room, kitchen and tiled bath in each apartment. Gas heating. Full price $12,500.00 with terms.

Evenings Call —
LYLE STORMS — 2-3004
LES LENNOX — WO 2-1846
TED SAUNDERS — WO 2-1138
01-3

SPLIT LEVEL

7 rooms, over 1,350 square feet of living area. Many brick and siding construction. Landscaped and decorative concrete driveway. Plastered garage. Lot 60' x 125'.

WO 2-3564
86 ROLLINS DRIVE
03-21

GORDON WOODS
Real Estate Broker
MEMBER OF THE BELLEVILLE REAL ESTATE BOARD
139 FRONT STREET
FOR THOSE WHO CAN AFFORD THE BEST

DIXON — one of Belleville's most exclusive residential districts. Just listed — this 2 storey brick home situated on a 70 x 265 ft. lot. Has 3 bedrooms, tiled bath, hardwood and many other varieties of trees, shrubs and flowers. Owner has accepted appointment to see the large 2 bedroom home finished in stone, with attached garage. Large separate workshop. Excellent location in the village. Call for appointment to see. Fireplace in the living room. 2 bedrooms on 1st floor, the master bedroom plus 4 piece bath on the second floor. This is indeed a superior home.

IN THE COUNTRY

Make us an offer on this 3 bedroom bungalow just a few miles from town. Large living room, dining room, hardwood floors, fireplace, oil furnace. Taxes just $111.

$6,900

3 bedroom storey and half with basement and oil furnace, modern kitchen full bath. Garage.

OFFICE: WO 8-6411
OPEN TIL 9 P.M.
IF NO ANSWER CALL
GORDON DETLOR — WO 2-4176
GORDON WOODS — WO 2-2317
BELLE BRIDGE — WO 8-6411

FARMS, HASTINGS AND PRINCE EDWARD COUNTY. Twin over 200 farm needs with R. G. Foster, Cannifton. WO 2-4065. 27-tfn

REAL ESTATE FOR SALE

$14,875.00
NEW BUNGALOW

Centre hall plan with real hwy kitchen to the front of house, 3 bedrooms, 4 piece bath, separate living room. Full basement with rec room. Lot 60 x 125 ft. Only $1,000 down. Asphalt drive. $1,900 will handle.

WRIGHT AVE.
CLAY BRICK BUNGALOW

An above average home in beautiful condition. Tastefully decorated throughout. Has 3 bedrooms, 4 piece bathroom, living room, dining room, kitchen. Asking $18,500.00.

HASTINGS DRIVE
FIREPLACE

Situated on a huge well-landscaped lot, this clay brick home features attached breezeway and garage. 3 bedrooms, large living room and kitchen. Full basement — all heat.

GERALD JOYCE
REALTY LIMITED
376 FRONT STREET
MEMBER OF THE BELLEVILLE REAL ESTATE BOARD
PHONE WO 8-6626
OPEN EVENINGS UNTIL 9 P.M.

NOTICE

CALL
"EZE" METHOD
DRIVING SCHOOL
FOR
Low low rates on new automatic and standard cars. Fully insured. Dual controlled.
WO 2-9002 Anytime
Agt-41

TRUCK RENTAL

TWO TON STAKE TRUCK. BY day or hour for further information. Phone WO 8-2365.
J12-tf

DIAPER SERVICE

DIAPER HOME LAUNDRY SERVICE. Delivered. Free pick-up. Ideal baby gift. WO 8-6954.
S21-1m

BOAT STORAGE

BOATS AND TRAILERS FOR winter storage. No motors. Free pick-up and delivery. WO 8-6126.
S13-1m

TENDERS

Tenders will be accepted to Oct. 15, 1963 for the erection of approximately 1,000 feet of 6 ft. chain link fence with 2 gates complete with vertical stays 12 inches above fence and 3 feet apart. Tender to include all necessary excavation and all work required to enclose the playground of the Harmony Central School on Con. 6, Thurlow. Lowest or any tender not necessarily accepted. Further information may be obtained from the undersigned.

Centre Thurlow School Area,
Clare Barrett, Sec.-Treas.,
Corbyville, Ont.
01-21

COTTAGES FOR SALE

7 SUMMER
COTTAGE
BUILDINGS

These Buildings presently located at Graham Canning Factory, South Herchimer Ave. are open to inspection by any interested purchaser.

Removal of Buildings from existing location in a stipulated time will be a condition of sale.

INTERESTED PARTIES
CALL
S. McDOUGALL
WO 8-5728
OR
GEO. HAGGIS
WO 8-5015
01-21

BUSINESS OPPORTUNITIES

STORES AVAILABLE IN WEST-gate Plaza will build to suit your requirements. Apply to depot in Belleville's expanding West end mall. For further information contact Mr. Doyle, 363 Front Street, WO 8-8338 or EZ 8-6611.
S18-1m

RENTALS

FOR RENT SINGER SEWING machine, like new. Singer Sewing Centre, Belleville WO 8-2365.
S18-tfn

SERVICES

MASONRY. HAVE YOUR MASON work done by a mechanic. Brick, stone cutting. Stucco work. No job too small. Donald Hall. WO 8-4964.
S20-tfn

MORTGAGES

SECOND MORTGAGES PURchased. Fixed terms. Darwin Realty Limited. Box 1, Port Hope.
S7-tfn

AUCTION SALE

Valuable Antique Furniture and China
At the Yeomen residence, Village of Canadian Road, Shelburne, Ontario

Wednesday, October 9th, 1963
at 2.30 p.m. sharp.

Gerrard Heintzman upright piano in mahogany case; Mason & Risch upright piano; walnut living room suite; walnut dining room table; walnut dressing table; walnut bed; walnut chest of drawers; walnut bedside table; oak couch; oak writing desk; oak dining room table; 6 oak chairs; 3-piece walnut bedroom suite; 3-piece walnut bedroom suite; two walnut chesterfield chairs; walnut bed; walnut bedside table; pine dough box; pine kitchen cupboard; pine kitchen table; 4 pine kitchen chairs; two Arrow back chairs; two rocking chairs; mahogany sideboard; mahogany parlour chair; bed; box bed; set of dresser china (complete); set of dresser glass; bedside mat; set antique combs; goblets; bed quilts; blankets; sheets; bed spreads; tapestry; tapestry bedspread; tapestry curtains; 2 large quantity curtains; quantity of linen; quantity of bedding; quantity of dishes; dishes stands and many other articles.

Collectors or Antique Dealers' goods attend this sale early. Lunch Will be Served.

Terms — Cash.

Owner — K. Norgard.

H. B. SNIDER
Auctioneer, Odessa Ontario

Phone 193 (private line)

AUCTION SALE

Saturday, October 5th, 1.30 p.m.
Sharp Time
3 chesterfield suites; walnut and leather chair; 2 oak rocking chairs; electric range; washer; 21" T.V.; 4 electric clocks; electric floor polisher; vacuum; chest of drawers; toaster; bridge lamp; small tables; dining table; lined drapes; carpeting; table; utility cabinet; 2 bicycles; 2 oil heaters; kitchenware; large quantity curtains; bed; springs; bed; books; coal and wood heaters; dishes; dishes stands and many other articles.

Collectors or Antique Dealers' goods attend this sale early. Lunch Will be Served.

Terms — Cash.

Owner — Mrs. J. K. McLeod.

HARRY HARTNETT
Auctioneer
WO 2-4498
03-21

NOTICE OF APPLICATION
THE
LIQUOR LICENCE ACT
Licensing District of Number 9

TAKE NOTICE that Belleville Motor Hotels Limited, of the City of Belleville, in the County of Hastings, has applied to the Liquor Licence Board of Ontario for a Tavern Licence for premises situate, lying and being known as Lot 1, Registered Plan No. 48 in the City of Belleville, in the County of Hastings on Friday the 18th day of October, 1963 at the hour of 11.30 o'clock D.S.T. in the forenoon, or as soon thereafter as DINING LOUNGE LICENCE for the premises aforesaid will be considered with reason for the following premises:

QUEEN'S MOTOR HOTEL
Lot 1, Registered Plan No. 48
Belleville
Belleville Motor Hotels Ltd.
Lot 1, Registered Plan No. 48
Belleville
City of Belleville
County of Hastings

Any person resident in the licensing district may object to the application, and the grounds of objection may be filed with the Board, Mr. Harry Graham, Q.C., the deputy chairman of the licensing district, whose address is 220 Front Street, Box 127, Belleville or with the Board at the hearing at which the application is to be heard.

DATED at Belleville this third day of October, 1963.

Belleville Motor Hotels Ltd.,
David A. Kerr, president,
60 Dundas St. East
Belleville, Ontario.
03-3

TRAILERS FOR SALE

GLENDALE 35' x 8' EXCELLENT condition. Must be moved. Owner to sell. Stapley and Gilmore Sons Ltd. Shannon Hwy No. 2. East of Trenton
A37-tf

LOST

STRAYED

From Second Concession Tyendinaga Twp. Two cows between Tea Ro's T351298 — T361300.

GEORGE THOMPSETT
2nd Concession Tyendinaga
01-21

LADIES GLASSES SLIGHTLY night in Johnny's Restaurant. Call WO 8-6726. Reward.
03-21

LADY'S RING SET, WEDDING and engagement ring, vicinity of Cleveland Street, Stirling. WO 6-3333.
03-21

WINTER STORAGE

BOAT AND MOTOR STORAGE

We can now offer you inside storage for your boat and motor. Storage charges at lower rates. Also have trailers for storage at reasonable rates. Pick-up and delivery if required.

QUINTE MARINE
Napanee
1 mile east of Deseronto on Hwy. 2
Telephone ZEnith 8-4750
03-4-10-11

Fair Dates

Dates are inclusive:

OCTOBER

Tweed — 4 and 5
Norwood — 11, 12, 14
(The 13th, a Sunday, is omitted.)

BUSINESS DIRECTORY

ACCOUNTANTS

BAIL, HOWIE FLEMING & Company, Chartered Accountants 10 Campbell Street WO 2-2151
Fyfe-tfn

JOHN D. LEWARD, C.A. 217 Pinnacle Street WO 8-6611 Belleville, Ont.
Fyfe-tfn

OHO A. WELCH AND COMPANY Chartered Accountants 172 Church Street — Belleville WO 8-6611
Fyfe-tfn

W. R. Bruce, C.A. — R. Bruce, C.A.
Cornish - Cornish - Fletcher
Fyfe-tfn

ARCHITECTS

KENNETH J. SODEN
Public Accountant
Auditor
27 CAMPBELL STREET
Phone WO 8-2649
S7-12tf

T. A. MACHOLD
Public Accountant
Auditor
224 FRONT ST.
Belleville, Ontario
WO 2-4621
S7-13tf

ARCHITECTS

WATSON AND WIRSAND
Architects
219 Front St., Belleville, Ont.
M24-tf

AUTO PAINTING

AUTO BODY REPAIRS
ROGERS, PLEWS & TILLED
RUBY OUT SPOTS REPAIRED
24 Hour Towing Service
All Work Guaranteed
WO 8-7343
S27-tf

BOAT REPAIR AND STORAGE

QUINTE MARINE
LAKEFIELD BOATS
Moulded Mahogany, Cedar-Strip Runabouts
PRINCECRAFT BOATS
Fiberglass Runabouts
JOHNSON OUTBOARD MOTORS
VOLVO PENTA STERN DRIVES
Sales and Service
REPAIRS - DOCKAGE - STORAGE
1 MILE EAST OF DESERONTO
Phone: ZENITH 94720
M18-tf

BUSES

BOB SERVICE TO TRENTON AND AIR STATION
Daily But Sunday and Holidays
8.35 a.m.
12.05 p.m.
12.05 p.m. daily
3.30 p.m.
3.30 p.m. Sat. only
4.05 p.m.
5.35 p.m.
6.30 p.m.
11.30 p.m. Fri. and Saturday only
Phone Lewis Sherman Motor Sales
WO 8-6626 or WO 8-6627
Chartered Coaches
BATTERIES AND ACCESSORIES LTD.
Trenton, Ont. — Phone EX 2-3853
J27-tf

CONCRETE

W. DANFORD & SON
All Types of Concrete Work
Concrete Trowelling
Residential and Industrial Repairs and Alterations
Trenching and Back Filling
Phone WO 6-8253
D6-tf

CONSTRUCTION

ROSS CONSTRUCTION
Wellington Street Extension
Wellington Road
Builders — Custom Homes
Alterations and Repairs
FREE ESTIMATES
E. ROSS — WO 2-6179
J. HOUSTON — WO 2-3057
02-3m

DECORATING

PAINTING, DECORATING, PAPERING and PLASTERING
Reasonable Rates
Call WO 8-2120

DEAD STOCK SERVICE

BURRETT FUR FARM

Cash for dead and crippled farm stock. Will remove anything in size and condition. More for horses, cattle, sheep, goats. Phone for a pick-up, which guarantees satisfaction. Phone collect anytime and ask for ZEnith 6-6330 (no toll charge).

Dept of Agriculture
Loc. No. 326-C-42
F12-1y

DEAD STOCK SERVICE
Formerly Fish Pound — Now
Under Management of
TERRY DEAD STOCK REMOVAL
We pay the top price for dead and crippled stock. Phone collect ZEnith 6-6330 or ZEnith 6-6331
TERRY DEAD STOCK
Lic. No. 171-B7-52
A13-1y

DEAD AND DISABLED FARM STOCK
We pay highest prices from $2. to $15. for disabled and dead horses. Also cows according to size and condition.
Collect — Belleville 968-7706
Trenton 392-4535
Brighton 475-2121
Elton Lautenbach, Prop.
Lic. No. 331 C-62
Jy2-3m

FLOORS AND WALLS

FIDUTTI - PARISI LTD.
Tile and Terrazzo Contractors
Glazed and Ceramic Floor and Wall Tile
Terrazzo Floors — Guaranteed
Marble — Slate — Flagstone
Epoxy Terrazzo Floors
Cement finishing a specialty
Belleville, Ontario — WO 2-2288
L. Metus — Frankcort — WO 2-4288
J23-1y

FLOOR FINISHING

Floor Sanding and Finishing
Floors Sanded, Edges Finished
Floors Cleaned, Waxed and Polished
Window Cleaning and Wall Washing
Rentals of Floor Sanders, Scrubbers and Polishers, Mopping Machines
MAUNDER SERVICE
346 Pinnacle St. — WO 2-9457
A30-1y

HEATING

DIAL WO 8-6672 — 30 Bridge St. East
Heating Machines and Floor Polishers for Rent.
Wash and Wax Floors for Hospitals
Rubber Tile and Marbotorium Floors — Free Estimates —
30-1m

INSULATION

Now is the Time to
Insulate Your Home
Safety Tex-Bonded Cellulose Fibre and Foam Insulation
Free Estimates — Lower Cost
SELKIRK INSULATION COMPANY
262 Wilton Grove Road
Belleville
"14 years of Dependable Service In Eastern Ontario"
M27-1y

LAUNDRY

COIN OPERATED

WESTINGHOUSE LAUNDROMAT
Self-Service Laundry
Limited
55 Station Street
at
Canadian Road
A1-tf

MARINE SERVICE

CHARLEY'S MARINE SERVICE
GENERAL REPAIRS
Inboards, Outboards, Lawn Mowers, Small Engines
OMC Factory Trained
Licensed Dealer
32 SOUTH GEORGE ST.
Phone WO 8-6626
New Hours: WO 8-3479
Formerly With Jack Gerow Marine
A15-2m

MIMEOGRAPHING

RUBBER STAMPS

THE JAMES TEXTS LIMITED
Phone 125-127 Front Street
Post, effective as of reporting all cases. Reports Director Letters (documents) Minutes, Notices, etc. One day service on all types of Mimeographing, Duplicating, Typing and Supplies.
Jn5-tf

MUSIC SCHOOLS

Private Instructions for
Beginners
Improvement
Accordion, Guitar, Hawaiian Guitar, Banjo, Mandolin, Violin, Ukulele
CHARLIE KAMMER
Music Studios
804 Front Street — Belleville
WO 8-6626
M213-1y

PICTURE FRAMING

PICTURE FRAMES MADE TO ORDER
Fast Service Reasonable Prices
46 Bridge St. East
WO 8-6612
Jy20-3m

PRIVATE INVESTIGATORS

DOMAR INVESTIGATIONS
(Government Licensed Investigators)
Claims Investigations
Personal Investigations
Loss Investigations
Personal Investigations
Tracing of Persons
TORONTO!
63 Victoria St., Toronto. EM. 364-8266
OSHAWA!
2½ Simcoe St. S. Tel "20-0064
At Your Service
J713-1m

RUG AND UPHOLSTERY CLEANERS

WOODWARD MERCHANDISE SERVICES
Rug and Upholstery Cleaning
— Free Estimates —
Ag. 16-2002

RUBBER STAMPS

All Kinds obtainable Stamps
Made Quickly
Rubber Stamps Made While You Wait
24-Hour Service Available at
O'NEILL-ADAMS COMPANY
116 Front Street
Phone WO 8-6626
122 Front Street
THE JAMES TEXTS LIMITED
125-127 Front Street
M27-1y

SERVICE STATIONS

JIM TENWORTH'S
TEXACO SERVICE STATION
4 and Dundas Streets
Open Every Night & Every Sunday
Lubrication — Gas — Oil — Tires
Mufflers and Tail Pipes
Motor Tune-Up
Personalized Service
Courteous Friendly Knowledge
Jn10-1y

SERVICES

ED JOHNSON
Painting and Paper Hanging
Painting Jobs Big or Small
Consult us for BEST PRICE and Quality Work
WO 2-6076 between 8 and 9 a.m. or 5 and 10 p.m.
S23-1m

SERVICE

HUNT BROS. LTD.
Window cleaning, floors cleaned and hung; walls washed, wall paper removed; splashed furnishings and rugs cleaned. (24 hour service). Walls washed, floors cleaned and repaired
WO 8-3744
S11-1m

SEPTIC TANKS PUMPED WO 2-9122 Lorne Bonisteel.
A32-1m

CLARE WINDOW CLEANERS
Floors and Woodwork
Since 1926
25 Bellevue Street — WO 2-4662
"No Fuss No Muss — That's Us"
D13-1y

MALCOLM BROS. FLOOR AND window cleaning. Floors waxed, cleaning WO 8-6398 or WO 8-6399.
J20-1y

TYPEWRITER

THE JAMES TEXTS LIMITED
Phone 125-127 Front Street
Makes of Machines.
Typewriters and Adding Machines for Rent.
183-185 Front St. — WO 8-6775
Ag8-tf

TAILORING

BENNY'S TAILOR SHOP
Custom Tailoring, Ladies & Gents Alterations, Repairing
24 YEARS EXPERIENCE
Phone WO 8-6626
278 FRONT — WO 8-3414
(Above Gem's)
A10-3m

VACUUM CLEANER SERVICE

VACUUM CLEANERS
Electric Sales and Service
Vacuum Cleaners and Air Conditioners
Repairs to All Makes
Office: 94 Dundas St. East
WO 8-6338
MIKE EKERITT, Manager
J30-3m

WATER PRESSURE SYSTEMS

PONDERS PUMP — CHEC Valves
Ponboro Gates and Service
Telephone WO 8-6372
S8-3m

WELL DRILLING

GEORGE H. CHALK
R.R. 6 — Napanee
Wells for Home, Farm or Industry
For Prices and Terms
Dial Napanee 968-6146
S6-1m

Top Rail Union Leaders Want Gordon Re-appointed

MONTREAL (CP) — Some top railway unions leaders have demanded the re-appointment of Donald Gordon as chairman of the board of the CNR, saying that failure to do so will be a great mistake.

Frank Hall, 70-year-old chief negotiator for 100,000 non-operating railway employees and an opponent of Mr. Gordon at many contract talks, sent a telegram to Prime Minister Pearson Wednesday "strongly urging" Mr. Gordon's re-appointment.

W. J. Smith, national president of the Canadian Brotherhood of Railway Transport and General Workers, urged in a telegram that Mr. Gordon be appointer "ignore groundless criticism of Mr. Gordon and extend his tenure . . . in the best interests, not only of our union members, but also of the CNR and the Canadian people it serves."

The CBET chief said that "Mr. Gordon's many friends may have made himself unpopular in certain quarters through his honesty and outspokenness" there was no reason for replacing him.

HAS STRONG ABILITY

"So far as administering the CNR is concerned, he has demonstrated his ability and integrity beyond question and this should be the only criterion used by your government in considering his re-appointment," said Mr. Smith.

More support for Mr. Gordon came from Fred Dowling, chairman of the General Chairmen's Association of the CNR, representing 80,000 CNR workers.

He said people have been spreading rumors that Mr. Pearson and Mr. Gordon "it is time someone pointed out the truth."

Mr. Dymond said Mr. Pearson in a telegram to his parliamentary assistant Dymond chairman of the Canadian Railway Labor Executives Association (CLC), demanding support for Mr. Gordon, said a similar telegram will go out in the name of the general chairmen's Association.

Mr. Gordon's three-year appointment to the CNR's board expired Sept. 30. The remaining on the board automatically until the government either reappoints him or names a successor.

Mr. Pearson has been reported under heavy pressure to remove Mr. Gordon. He has denied because, among other things, of what his opponents have called anti-French-Canadian attitude.

ACTS AS MEDIATOR

MONTREAL (CP)—The Quebec government has appointed a senior civil servant as mediator in the dispute between University of Montreal, its affiliated and university authorities over a 10-cent increase in the price of meals in the university's cafeterias. It was learned Wednesday night Youth Minister Paul - Gerin Lajoie has named Jean - Marie Martin, director of higher education services in the youth department, as mediator.

Roslin

ROSLIN — Mr. and Mrs. John Hart, Roslin, spent a recent weekend in Bancroft with Mr. and Mrs. Fred Brethour and Mr. and Mrs. Eldridge Brethour.

Mr. and Mrs. John Hart entertained their family and Mr. and Mrs. Harry Lewington in support on Sunday evening.

ST. PAUL'S GUILD

St. Paul's Anglican Church Guild met at the home of Mrs. Charles Hamilton for the September meeting which opened in the usual manner. A financial statement on the sale barns for July was read and the final plans were made for the sale barns. Cards of thanks were read from Mr. and Mrs. W. Alford, Mr. and Mrs. S. Piper and Mr. J. A. Goodfellow. Donations of flowers or magazines received from two members and two members contributed to the birthday box. At the close of the meeting a successful penny sale was held.

Lunch was enjoyed which included a birthday cake for Mrs. H. Colden. Mrs. Mrs. J. Hart, president presented Mrs. Colden with the new common prayer and hymn book combined on behalf of the Guild. Mrs. Colden, completely surprised thanked the Guild for the gift.

A social time was enjoyed.

Madoc Junction

MADOC JUNCTION — Last Friday, Mr. and Mrs. Clarence Pickett attended Carp Fair, which was celebrating its Centennial this year. On the night of the fair, they visited at the home of the former's uncle, Mr. William Irvin of Carp.

Mr. Maurice Clancy was among those from Stirling who attended the A.F. and A.M. G.R.C. who attended the annual meeting of the Past Masters, Masters and Wardens Association, held on Saturday night at the Masonic Temple in Belleville.

Mrs. Summers spent Sunday with Mr. and Mrs. Forde Stapley on Saturday.

Mr. and Mrs. Clarence Fitchett attended Roseneath Fair on Saturday.

PRESENTATION

Prior to the regular Sunday school hour at Madoc Junction Church on Sunday morning, Miss Shirley Frost, an October bride-to-be was called to the altar by her church placed for her at the front of the church.

Mrs. Dixon Stapley read an address expressing best wishes and signed on behalf of the Sunday school by Mr. Forde Stapley, Mrs. Maurice Clancy and Mrs. Bruce Staples.

Miss Audrey Stapley made the presentation of a white leather bound Bible, for which Shirley expressed her thanks. Through the years Miss Frost has always been faithful in attendance at Sunday School and Church.

ANNOUNCE COSTS

WASHINGTON (AP) — The callup of Alabama National Guardsmen at the city public school integration crisis last month has cost at least $422,000, the U.S. Army said Thursday.

(Advertisement)
New formula
SHRINKS PILES
... and does much more!!
New M.P.O. with 4 active ingredients not only helps shrink piles but relieves pain, itching, bleeding, piles . . . and speeds up healing!
New M.P.O. formula combines these 4 medically-tested ingredients to give you fast, effective relief:
1. a pain reliever that eases pain, soothes itch;
2. a special ingredient to shrink piles, reduce swelling;
3. an astringent to fight infection and help prevent it;
4. lanolin to soften, soothe tender tissues, aid elimination.
M.P.O. helps clear up both external and internal piles — fast! Step by step soothing goes deep, relieves pain, pressure in rectal-ed. Bowel movement becomes easier, not painful.
Ask your druggist for painless, medically-tested M.P.O. ointment or suppositories. (If we had room we'd tell you how it's made!)
M.P.O.
Manufactured for Canadians by Mentholatum
suppositories

TENTH ANNUAL
PRODUCTION SALE
REG'D. HEREFORDS
8 miles East of Napanee—1 mile East of Newburgh
SAT., OCT. 5th — 1:00 P.M.
15 Bred Cows. 9 Yearling Heifers (5 Polled)
5 Polled Heifer Calves. 2 Bulls, 8-15 months old, 4 Polled Bulls 15-18 months old. Sold under cover of Reg'd. O'Neill, Odessa, at 2 cows, 1 heavy in calf. 1 with calf at side.
TERMS CASH
John G. Byrnes, Newburgh, Owner. Ron Harrison, Jr., Auctioneer. Phone Newburgh, 27-2-1

IAPA Manager Boasts Safety

"One in every seven Ontario workers covered by the Compensation Act had an accident in 1962. There were 36,104 compensation cases reported from 38,709 firms in the membership of the Industrial Accident Prevention Associations. Nearly 3,000 of the cases reported were women workers. A total of 56 fatal accidents occurred."

These were among statistics disclosed by R. G. D. Anderson, Toronto, General Manager of the Industrial Accident Prevention Associations. He was speaking in support of a province-wide safety campaign being conducted during October by manufacturing and industrial firms in Ontario, in cooperation with the Industrial Accident Prevention Associations.

"As in past years the hands and fingers of workers comprised the part of the body most frequently involved in accidents," Mr. Anderson said. "In 1962, such accidents accounted for 8,130 of the total. Injuries to the back and spine were next in line totalling 4,147 compensation cases. The 1962 accident toll cost $20,253,273 to member firms of the Industrial Accident Prevention Associations."

"This was an increase of more than $1,000,000 over accident costs in the previous year. The sad thing is that many of the accidents in 1962 could have been averted by the use of more care and caution and the use of prescribed safety equipment. That is why we are urging all workers, men and women alike, to be more safety conscious in October this year."

A study of 1962 industrial accidents reveals that the handling of materials caused nearly 20 per cent of all mishaps in industrial plants. Moving machinery accounted for more than 13 per cent and slips and falls for another 13 per cent.

Slogan for the 1963 safety campaign is "Safety prevents sorrow."

The employers and employees of over 38,000 firms as well as of 15,000 retail outlets throughout Ontario are being urged to participate in the safety drive.

MONEY TO LOAN

IMMEDIATE

1st and 2nd

Mortgage Loans Anywhere

ON BRICK, DETAIL, BRICK, FRAME HOMES AND FARMS
LOW MONTHLY PAYMENTS
IF YOU NEED MONEY

— To consolidate debts;
— Pay off existing mortgages
— Or for whatever reason for
— Home Improvement
— Any worthwhile cause

Write or Phone 745-0231

IN TRENTON

CALL EX 2-9810

MORTGAGE FUNDING

204 Georgie St. N. Peterborough

MEMBER OF ONT MORTGAGE BROKERS ASSOC. E30-tf

FIRST MORTGAGE LOANS

Interest Rates 7% to 7½ %

Consult Mr. Wilcox or Mr. Jones

Phone WO 8-6417

Victoria and Grey Trust Company

My23-tf

CASH

UNLIMITED FUNDS FOR 1st or 2nd MORTGAGES

Advisory Service at No Obligation

D. T. STORK

Mortgage Broker

138 PINNACLE STREET

WO 8-2765

S13-tf-tu-th-s-tf

GET AHEAD OF YOUR DEBTS ONE LOAN

ONE MONTHLY PAYMENT		
AMOUNT	REPAY	MONTHLY
	A	B
$1,000	$15	$20
$2,500	$38	$50
$5,000	$75	$100
$7,500	$112	$150
$9,000	$135	$180

HERBERT SIMROD

MORTGAGE BROKER

IN TRENTON CALL EX 2-8113

IN BELLEVILLE CALL WO 8-8910

Plan A 7% paid in full over 15 years. Plan B 15% paid in full over 15 years. Open privileges arranged All fees included.

s16-tf

FREE!

9X12 BROADLOOM CARPET

WITH ANY LIVING ROOM SET

FRIDAY–SATURDAY–MONDAY ONLY

2 PC. DAVENPORT SUITES

2 PC. FOAM 4-SEATER CHESTERFIELDS

2 PC. DANISH MODERN CHESTERFIELDS

2 PC. COLONIAL DAVENPORTS

WITH FREE 9 x 12 RUG ONLY

$125.

RICHLY TEXTURED 9 x 12 Broadloom Carpet Complete With Foam Under Pad FREE

NOW IS THE TIME TO BRIGHTEN YOUR HOME WITH GRACIOUS FURNITURE. CHOOSE ANY SUITE FROM OUR WIDE SELECTION OF KROEHLER, SKLAR, BRAEMORE, BEVERLEY AND GET A FREE 9 x 12 RUG

FREE! Guaranteed Quality Mattress and Box Spring with Bedroom Suites!

800 BEDROOM PIECES

IN ORDER TO REDUCE OUR HUGE STOCK OF BEDROOMS WE ARE MAKING THIS ONCE-A-YEAR OFFER — BESIDES GETTING TREMENDOUS SAVINGS ON EACH SET — YOU RECEIVE A QUALITY SLEEP SET WITH EACH SUITE FREE!

$119.00 Orthorest Mattress and Box Spring FREE With Any Budget Priced Bedroom Set in Stock 3 DAYS ONLY!

$159.00 BEL-AIR Deluxe Mattress and Box Spring FREE With any fine quality Bedroom Set in Stock. 3 DAYS ONLY!

David's

GUARANTEED LOWEST PRICES
EASY TERMS 2 YEARS TO PAY
312 FRONT ST. – WO 8-5737
SATISFACTION GUARANTEED OR YOUR MONEY BACK

Astrological Forecasts

By SYDNEY OMARR

For October 4

Aries (March 21 to April 19) Be conservative concerning finances. Ask to be shown. Cycle continues high, but exercise your powers of discrimination. Look for loopholes. Be sure.

Taurus (April 20 to May 20) Be certain before taking action. Means have confidence. Spotlight on personality, personal appearance. Follow through on ideas, opportunities. Stress independent thought, action.

Gemini (May 21 to June 21) Best now to complete projects. Leave no loose ends. Stress thoroughness. Previously discouraged associate "perks up." Light on hidden meanings. Be perceptive.

Cancer (June 22 to July 21) Fulfillment of hopes due. Time to have courage and confidence. Prove your capability. Take initiative. Make suggestions. Follow through on orders.

Leo (July 22 to August 21) Favorable lunar aspect today means get work finished. Be dynamic. Stress showmanship, personal magnetism. Aries person sets good example. Key to success is cooperation.

Virgo (Aug. 22 to Sept. 22) Fine evening for social outing. Key is relaxation. Be willing to be entertained. Avoid being overly critical. Seek best in others and they will respond.

Libra (Sept. 23 to Oct. 22) Slow down. Don't skip important details. Take time now to be thorough, sure. If question of money arises, check with partner.

Scorpio (Oct. 23 to Nov. 21) Exciting meeting indicated. Be giving, warm. Do more listening than talking. Go slow in legal affairs. Stressing practical approach affords best opportunity.

Sagittarius (Nov. 22 to Dec. 21) Frank talk with family member indicated. Domestic adjustment may be required. Truth will make you happier. Be considerate and willing to give favor.

Capricorn (Dec. 22 to Jan. 20) Romantic evening possible. Keep open mind and heart. Avoid self-deception. Realize others want to please. Activity shows in connection with children, hobbies, theatre.

Aquarius (Jan. 21 to Feb. 19) Complete paper work early. Be sure, confident, if asked for advice by authority. Stress diplomacy but make point clear. Progress may depend on sincerity.

Pisces (Feb. 20 to March 20) Read Gemini message. Find out what others are thinking, saying. Take notes. Piece together bits of information. Complete story unravels ultimately to your advantage.

If today is your birthday you are fighter for justice. You are attracted to legal affairs.

GENERAL TENDENCIES:—Conditions begin to "settle," but not everyone is happy. Cycle high for Aries, Taurus, Gemini.

ARCHIVE TO PREVIOUS PUZZLE

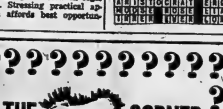

THE LITTLE WOMAN

"Nothing very elaborate. It's just for a tonsillectomy."

MR. TWEEDY

by Ned Riddle

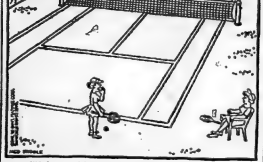

"If he could only get it back over the net once in awhile."

THE HOT CORNER

WINTER AUTO NEEDS

BATTERY BOOSTER CABLES

12 volt $1.45
6 or 12 volt $1.77

BATTERY CHARGERS
6 or 12 volt types 9.45

MOTO-MASTER PURGE Combination cleaner & conditioner ..... 98¢

MOTO-MASTER IGNITION SPRAY waterproof all your ignition system ..... 79¢

WINDSHIELD WASHER KITS, Complete 3.98

PLASTIC CHROME GUARD SPRAY 1.49

WINDSHIELD PROTECTOR — covers windshield completely, keeps it clear from ice, snow, fog, etc. ..... 74¢

USE YOUR CREDIT "CHARGE IT"

NO MONEY DOWN Interest free 30 day charge accounts. Up to 20 months to pay.

EXTRA! 5% CASH and CARRY BONUS COUPONS

CANADIAN TIRE CORP'N

CANADIAN TIRE ASSOCIATE STORE

Corner Coleman & Harriet Streets
DON HILL LTD. DIAL WO 9-9291

EASY TERMS

Daily Crossword Puzzle

ACROSS

1 Celebrated Polish composer.
7 Saint Francis —
12 Lain poet.
14 Belief.
16 Trees up.
17 Member of a British party.
18 French island.
19 Labored hard.
21 Little Rebel.
22 Neutral color.
24 Jewish shrub.
25 Surrounded by.
27 Record.
28 ——— quote, style of studying.
29 Chief of Arab sect.
30 River into the Black Sea.
31 Seeking men.
33 Photographic equipment.
36 Coastlines.
37 Letter.
38 Mens of astronomy.
39 Overland sea.
40 Sm. of In names.
44 English elevator.
46 Cease ——— (meet with).
47 Ataturk.
49 Jewelry item.
50 Gypsy.
51 Washington's soldiers.
52 Period.
54 Jewelry item.
56 ——— conference.
58 Professional man.
59 Be obliging enough (to).
60 Parts of snares.
61 Religious notables.

DOWN

1 Carriage.
2 Glazed fabrics.
3 Type of rug.
4 Utensil.
5 Deserts.
6 Sour abodes.
7 Corsair's ship.
8 Arabian gulf.
9 Verse: Abbr.
10 Up ——— (ready to fight) : 2 words.
11 Bakery specialty.
12 Mignonette.
13 Realm: Poet.
14 Competing.
20 Rustic: Slang.
23 Occupant.
25 Lyrical.
27 More untinored.
29 Commonplace.
31 Opera star.
32 Rocky peak.
34 Cats in Skylock's pocket.
35 Sharpshooter.
36 Type of writer.
39 Metal metropolis.
40 Portuguese port.
41 Shade of red.
42 Rough-and-tumble.
43 Friendship.
45 Flash floods.
47 Farmers' concern.
48 Speaks childishly.
51 Nothing else than.
53 Hall or large room.
55 Romaine lettuce.
57 ——ling Soong.

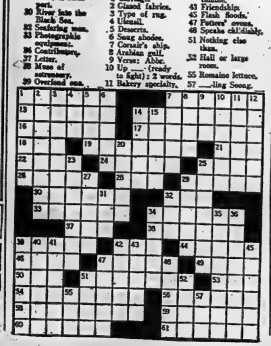

JOHNNY HAZARD

BLONDIE

TIM ARNEY

PENNY

BRINGING UP FATHER

PEANUTS

MARK TRAIL

ARCHIE

BO

Ivanhoe

IVANHOE — Miss Anna Reid entertained a number of her friends on Saturday evening on the occasion of her 16t' birthday. The evening was spent in dancing. A delicious lunch was served.

Mrs. James Martin who has spent the past six months in Scotland and England returned to her home on Saturday, Sept. 28th.

Mrs. Joseph Wickens is a patient in the General Hospital, Belleville.

Mr. and Mrs. A. Leavesley, Loughborough, England are visiting their daughter, Mrs. John Kerby and Mr. Kerby and Mr. and Mrs. John Stephens. Mr. and Mrs. Leavesley will remain in Canada until spring.

Mr. and Mrs. Wayne Shaw spent the latter part of last week in Niagara Falls and Western Ontario.

Mrs. Harriet Gregory of Detroit, Mich., is visiting his daughter, Mrs. Ian Munroe this week. Mrs. Gregory will spend next week in Kingston.

WINS AT SHOW

Mrs. Ian Munroe's Doberman was winning dog at the Burlington Doberman Pinscher Specialty show held in Burlington on Saturday, September 28th.

Mr. and Mrs. Stewart O'Neil, Toronto, Master Edward Reid, Belleville are visiting Mr. and Mrs. Charles Martin.

Mr. Jack Feighen toured Algonquin Park on Sunday.

Miss Judy Wood of Toronto is spending this week at her home here.

Minto

MINTO — Mrs. Maitland Duft of Deep River spent a few days last week with her parents, Mr. and Mrs. Orval Jackson.

Mrs. E. Colden and Miss V. Colden of Belleville were Sunday guests of Mr. and Mrs. Ed. Colden.

Mr. and Mrs. Harold Brunton of Bonarlaw were guests of Mr. and Mrs. Stanley Keller, on Sunday. Mr. Bob Svoboda of Cleveland was also a guest at the same home on Friday.

Mr. and Mrs. Marvin Scott and Angela of Stirling, Miss Marilyn Nichols and Mr. Jim McConkey of Campbellford were Sunday afternoon guests of Mr. and Mrs. Lindsay Tanner.

Mr. and Mrs. Harry Geen, Russell and Rhonda visited Mr. and Mrs. Ross Ketcheson of Moira Sunday afternoon and were guests of Mr. and Mrs. Harold Geen of Thomasburg.

Congratulations are extended Grant Hagerman on being the Whitby Dunlop team. Grant selected one of the players on was chosen Saturday in Oshawa and will be taking Grade 13 in Whitby.

Mr. Tom Clements met with a minor accident Monday morning when a tree fell across his neck and shoulders while he was on his tractor going to the field. The X-rays showed no broken bones but severe bruises.

PLAN A-POWER

TOYO (Reuters)—New plans to build nuclear power stations in Japan were announced here as the nation's first demonstration atomic power reactor went into operation. If the projects materialize, Japan will have at least 1,000,000 kilowatts of nuclear power generating capacity by 1970.

Former Cabinet Minister in UN Govt. Charged

QUEBEC (CP) — Joseph Damase Begin, 63, colonization minister in the former Union Nationale government and for years organizer in chief of the party, was arraigned Wednesday on conspiracy charges and 11 fraud charges involving $95,000.

Mr. Begin was released on $1,000 bail after waiving the reading of lengthy charges. His preliminary hearing was set for Oct. 10.

Mr. Begin, who retired from politics last year after representing Dorchester riding in the Quebec legislature for 22 years, was one of five prominent Quebecers facing 76 charges of fraud or conspiracy to defraud the province of about $310,000 between 1955 and 1960. The others were arraigned last Friday.

The charges arise from a report of a royal commission into Union Nationale purchasing practices. The commission found a system of kickbacks on purchases "immoral, scandalous, humiliating and alarming" and recommended that judicial action be taken.

Scoharie

SCOHARIE — Master Danny Armstrong, Belleville, was a weekend guest of Larry Simpson. Mr. and Mrs. Dale Armstrong, Sandra and Lori were Sunday afternoon visitors of Mrs. Simpson and family and Danny returned home.

Friends regret the serious illness of Mr. John Huizenga.

Mr. and Mrs. Ross Foster and family and Mrs. Harry Foster visited Mr. and Mrs. Hobert Adams and Mrs. Asa Broad on Sunday afternoon. They also called on Mr. Willet Black, Huff's Island.

Mrs. Wilfred Simpson, Larry and Debbie visited Mrs. Loewen and Barry on Tuesday afternoon. Larry was a guest at Barry's birthday party.

Group leaders of the Live Women's Circle met at the home of Mrs. Merrill Hagerman on Tuesday evening to make plans for their annual bazaar and tea.

Mr. and Mrs. Leo Gerow visited Mr. and Mrs. William Joyce on Sunday afternoon.

Sympathy is extended to Mr. and Mrs. Arnold DeShane in the passing of his father, Mr. Joseph DeShane of Maribank, last week.

Mr. and Mrs. Gary Foster were Saturday supper guests of Mr. and Mrs. Roger Hobson.

Mr. and Mrs. Roger Hobson and Lisa were Sunday supper guests of Mr. and Mrs. Harley Aman. Belleville.

FIGHT HOODLUMS

ST. TROPEZ, France (Reuters)—Between 4,000 and 5,000 French gendarmes and riot police formed themselves into beach patrols here and at other popular seaside resorts this summer to combat the growing menace of rowdy teen - age gangs. Reports from returning holiday - makers indicate some improvement.

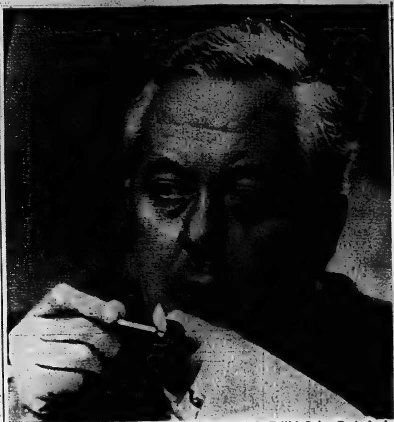

LIGHTS WAY FOR SCIENCE AND SOCIALISM—British Labor Party leader Harold Wilson lights his pipe after telling his followers to "harness socialism with science and science with Socialism" in speech at the Labor (Socialist) Party congress in Scarborough, England. He gave 2,000 cheering delegates the slogan as a guide to victory over Prime Minister Macmillan's Conservatives in elections that must be held before October, 1964. (AP Wirephoto)

Harold Wilson Has Made Right Moves Since Becoming Labor Leader Says Attlee

SCARBOROUGH, England (CP) — Harold Wilson "hasn't put a foot wrong" since becoming Labor party leader, says Lord Attlee.

Wilson has "put hardly a foot wrong" since becoming leader, says The Daily Telegraph, a Conservative paper.

This similarity of views between Attlee, former labor prime minister, and the true-blue Tory newspaper becomes easily understandable when watching Wilson operate at the annual labor party conference.

The 46-year-old pipe-smoking politician - economist moves amid the land mines of domestic and foreign policy with impressive calm and sureness.

Observers say Wilson is reaping the benefits of an intra-party victory originally won by Hugh Gaitskell, former party leader who died last January just when his career was reaching its zenith.

It is clear that Wilson is cultivating with great care a public image of moderation for himself and his party, but whether the technique would have been possible in the conference climate Gaitskell had to face is debatable.

SOME HAD DOUBTS

When Wilson was elected to succeed the 56-year-old Gaitskell, some observers had doubts. His reputation for fence-straddling on serious issues led them to criticize him as a political opportunist.

His performance in the last three days has done much to dispel these doubts. His keynote speech Tuesday brought a standing ovation. The Daily Mail, a Conservative paper, calls it the "most courageous and inspiring" speech of Wilson's life.

Wilson has taken steps to ally fears of European - minded party members that he might develop an anti-European stand. This week he pictured Britain allied with a new, socialist-leaning Europe, somewhat in contrast with the Common Market as now constituted.

The change in temper could be seen in the party's welcome to Willy Brandt, socialist mayor of West Berlin. It was considerably warmer than it would have been three years ago.

Roy Jenkins, chairman of labor's committee for Europe, says in a newspaper article he hopes Brandt's presence is a symbol of labor's rejection of "little Englandism," a name often given to British insularity.

Jenkins, once a Gaitskell protege, says he voted against Wilson for the leadership but now feels Wilson has made a good start as leader.

Wooler

WOOLER — Mrs. Robert Read, Mrs. Vera Teal and Mrs. Gladys Herrington spent Friday in Belleville.

Mr. and Mrs. Don White, Allan, Karl and Paul of Peterborough, were Sunday guests of her parents, Mr. and Mrs. Elgin McMaster.

Mrs. Elic Hubble is still confined to Trenton Memorial Hospital.

Mr. and Mrs. Hugh O'Neal and children have moved to their new home in Trenton after spending a few weeks with her parents, Mr. and Mrs. H. B. McColl.

Mr. Gordon Way of Ottawa, spent the weekend with his father, Mr. Joe Way.

Mrs. Doris Lawrence, Bracebridge, is spending a few days with Mr. and Mrs. G. R. Putnam.

Mrs. J. Burrell entertained Mrs. S. L. Terrill and Mrs. Lou Anderson on Tuesday.

Mr. and Mrs. Lloyd Dorland, Eric and Elgin spent Sunday with Mrs. Helen Whitney in Bancroft.

Mr. and Mrs. Elgin McMaster entertained her nephew and his wife, Mr. and Mrs. H. Vanvolkenburg of Norwood on Sunday.

Mrs. E. Walker is still confined to Trenton Memorial Hospital but is improving.

Group 1 of the U.C.W. with Mrs. Alfred Gooding as leader, met at the home of Mr. and Mrs. Frank Grosjean. Group 2 with Mrs. Jim Putnam as leader, met at the home of Mrs. Wilber McColl. Group 3 with Mrs. C. E. Neyvotte as leader met at the home of Mrs. Austin Rodgers.

Operated Boat While Impaired, Is Fined $100

NEWMARKET, Ont. (CP) — James Albert Simpson of West Hill, Ont., was fined $100 and costs or 30 days when he pleaded guilty in magistrate's court Wednesday to operating a boat while impaired.

Mr. Simpson was charged following the disappearance of Mrs. Mae Bull, 47, of Toronto from his 33-foot cabin cruiser in Lake Simcoe, Aug. 26.

Mrs. Bull's body was found floating in the lake two days later, her skull fractured. A coroner's jury subsequently ruled she had died from misadventure.

House Briefs

WILL SET UP FUND

The government still intends to go ahead with setting up a Canada Development Fund but when it will proceed with legislation in Parliament hasn't been decided, Finance Minister Gordon said Wednesday in the Commons. Mr. Gordon was replying to New Democratic Leader T. C. Douglas who asked him twice for a better indication of the government's plans.

RECEIVE FLAG BILL

The Commons Wednesday gave first reading on division—without a recorded vote—to the bill of James Ormiston (PC—Melville) that would designate the Canadian Red Ensign as the national flag.

Seeks Stiffer Penalties for Convicted Trio

VANCOUVER (CP) — The British Columbia attorney-general's department is seeking stiffer penalties for three men who pleaded guilty to theft charges in a $500,000 Loomis Armored Car Service robbery here.

An appeal was filed Wednesday asking the court of appeal to increase the three-year penitentiary term given former Loomis guard Douglas John Brown, the two-year term to William John Grant and the 18 months received by Jerry Raymond Peterson.

The $500,000 picked up during collections from supermarkets was stolen by Brown from the Loomis headquarters. All but $20,000 has been recovered.

DEPARTMENT OF INDUSTRY, OTTAWA

SENIOR EXECUTIVES

UP TO $17,400

Attractive opportunities for persons with

- extensive administrative experience of a senior executive nature
- the capacity to inspire and lead staff members in the achievement of necessary objectives
- ability to formulate policy recommendations and make high level decisions
- ability to engage effectively in conferences and negotiations with senior officers and maintain harmonious public relations

and a thorough knowledge of

(i) what one or more of the industries indicated below produce (ii) how they are organized and financed (iii) the engineering processes and manufacturing methods used (iv) how and where the products are marketed
(v) the influence exercised by all levels of government.

The main responsibility of the newly formed Department of Industry is to promote the establishment, growth, efficiency and improvement of manufacturing industries in Canada. To achieve these ends it will develop and carry out such programs and projects as may be appropriate.

REQUIREMENTS

CLOTHING & TEXTILE BRANCH — Director, Deputy Director
FOOD PRODUCTS BRANCH — Director, Deputy Director
WOOD PRODUCTS BRANCH — Director, Deputy Director
MECHANICAL TRANSPORT Branch — Director, Deputy Director
CHEMICALS BRANCH — Director, Deputy Director
Shipbuilding Branch — Deputy Director
MACHINERY BRANCH — Director
AIRCRAFT BRANCH — Deputy Director
MATERIALS BRANCH — Director, Deputy Director

If you believe you possess the required capacities and quality of experience, the Civil Service Commission of Canada invites your interest and participation.

A resume of your education and experience should be forwarded to the CIVIL SERVICE COMMISSION OF CANADA, OTTAWA 4 NOT LATER THAN OCTOBER 18, 1963.

For Town . . . for Travel

Double-Knit Wools

THREE-PIECE ENSEMBLE (a)—matching cardigan jacket, sleeveless blouse, slim skirt. Choice of Red, Brown, Charcoal Grey, Green or Royal Blue. Sizes 10 to 16 in the group. 3-piece suit 19.95

TWO-PIECE BASIC (b)—in attractive rib-knit. Softly tailored jacket with matching straight jacket. Choice of Cranberry, Charcoal, Dark Brown, Dark Green, Light Brown or Teal Blue. Sizes 14½ to 24½ in the group. 2-piece suit 25.00

HALF-SIZE SHEATH (c)—with scoop neckline, two pockets, back zipper, self tie belt. Choice of Cranberry Red, Charcoal, Light or Dark Brown, Dark Green or Teal Blue. Sizes 14½ to 24½ in the group. Each 16.95

—EATON'S Second Floor

Sports Knit with "Mary Maxim" 4-Ply "Northland" Wool

Designed especially for sportsminded Canadians! Colours include Snow White, Navy, Scarlet, Orange, Yellow, Rust, Brown, Paddy Green, Olive Green, Spruce Green, Royal Blue, Alma Grey, Silver Grey, Steel Grey, Black, Beige Mix, Brown Rust, Tweed, Grey Tweed, Danube Blue Tweed, Fawn Tweed, Gold Heather or Green Heather. Smart, casual, heavy knit sweaters for warm outdoor wear. "Quick-to-Knit," "Mary Maxim" bulky-knit 4-ply yarns and graph patterns.

Approx. 4-oz. skein .... 1.10 "Cloudspun" 2-oz. Skein .... .79

— EATON'S Main Floor

GLENEATON Gloves

A—SHIRRED CUFF STYLE — double woven nylon, single point. Colours White, Black, Beige and Fall fashion shades. Sizes 6, 6½, 7, 7½ or 8. Pair 2.25

B—SCALLOPED CUFF STYLE — of easy-care nylon, with leaf applique, single point. Colours: White, Beige or Black. Sizes 6, 6½, 7, 7½ or 8. Pair 2.25

(C)—GLOVE AND SCARF SETS—fancy 3-button length nylon glove with single point — cuff design and French knots. Matching nylon scarf, about 14½"x 4½". White, Mink Brown, Dusty Pink, Bronze Mist, Eiderdown or Maple Leaf Gold. Sizes 6½, 7, 7½ or 8. Set 2.98

—EATON'S Main Floor

SHOP ON AN EATON CHARGE ACCOUNT

DIAL WO 2-4561

T. EATON Co. LIMITED BRANCH STORES

THE WEATHER
Saturday — sunny and a little warmer.
Low 40—High 63

The Ontario Intelligencer

TEMPERATURES

	Max.	Min.
Today	51	37
One year ago	66	57

Rainfall—.05 inches.

Authorized as Second Class Mail Post Office Department Ottawa

BELLEVILLE, ONTARIO, FRIDAY, OCTOBER 4, 1963.

7c Per Copy. 40c per Week

3,800 LONGSHOREMEN WALK OFF JOB

State Of Siege, Strict Curfew Grips Honduras

Armed Force Seizes Power, 15 Killed

TEGUCIGALPA, Honduras (Reuters) — A state of siege and strict curfew gripped this Central American republic today following the military over throw of President Ramon Villeda Morales Thursday for alleged "softness' toward com- a.m. curfew.

Immediately after taking power the armed forces proclaimed a state of siege and clamped down a 6 p.m. to 6 curfew.

Fifteen civilians were reported killed and six soldiers injured during the seizure of power. But no details of fighting were issued.

(State department officials in Washington said 120 persons were killed or wounded in shooting in Tegucigalpa and elsewhere in the republic.

(Diplomatic relations between the United States and Honduras were automatically broken by the coup, they said).

Col. Osvaldo Lopez Arellano, head of the armed forces and leader of the coup, was governing the country by decree after dissolving Congress.

Censorship was imposed on all outgoing cables. All political activity was suspended and a new cabinet was expected to be named shortly.

LEAVES COUNTRY

Villeda Morales, who was due to retire as president after elections to have been held Oct. 13, was flown to San Jose, Costa Rica, along with Modesto Rodas Alvarado, the presidential candidate backed by Morales' Liberal party.

An announcement issued by the armed forces said favorable condition for holding free elections here did not exist.

It said Morales' government had armed a political militia which was supporting Alvarado in the elections.

The statement also said Morales was unable to control the civil guard, which was allegedly arming itself with weapons unnecessary for its police functions.

The statement accused Morales' government of "tolerance and complicity' toward Communist infiltration in government services.

It said Communist guerrillas in the northeast of the country were threatening the peace and security of other Central American states.

Ottawa Sees Harder Line In Dispute

OTTAWA (CP) — A harder government line is taking shape in the face of diminishing prospects of a trade union agreement on a private trusteeship that would guarantee to cleanse thoroughly the Seafarers' International of Canada (Ind.).

Informants say Thursday's flying visit to Ottawa of James Reynolds, United States undersecretary of labor, confirmed that an impasse exists in U.S.-Canada labor talks on a plan for substituting voluntary union trusteeship for the government's proposed public trusteeship under special legislation.

Indications here were that Paul Hall, president of the Seafarers' International Union of North America, is balking at immediate removal of the SIU's

(Continued on Page 11)

Ordain Laymen Key Point Of Discussion

VANTICAN CITY (Reuters)— A proposal to ordain laymen as deacons of the Roman Catholic Church was one of the key points for discussion at the Vatican ecumanical council today.

The proposal, contained in the second chapter of the draft decree "de ecclesia," is designed to overcome acute shortages of priests in such areas as Latin America.

More than 2,000 bishops from all over the world have devoted their discussions this week to a detailed examination of "de ecclesia," which deals — in four chapters—with the nature of the Roman Catholic Church, the authority of bishops and the roles of priests and laymen.

Thursday the bishops, meeting in St. Peter's Basilica, neared the end of their debate on the decree's first chapter after earlier accepting "de ecclesia" as a basis for discussion.

Berbers Reject Appeal

MICHELET, Algeria (AP) — The leaders of the Berber revolt have rejected Algerian President Ahmed Ben Bella's appeal to abandon their rebellion and join him at the conference table.

"Our stand is unchanged — Ben Bella must be overthrown," the rebels' military leader, Col. Mohamad Ou el Hadj, told a press conference Thursday night at his headquarters in Michelet, a town of 1,000 in the Kabylia mountains east of Algiers.

Ben Bella made his appeal in a speech to a special session of the National Assembly Thursday. He said he had assumed full emergency powers to crush the "criminal counter-revolution," but added:

"Problems exist, but if they are to be discussed, let this be done in calm, not in the mountains with machine guns in hand."

The revolt, now in its fifth day, still had generated no shooting.

A Reuters correspondent driving from Algiers to Michelet for the press conference reported he saw no sign of government roadblocks or attempts to seal off the Kabylia area. Earlier, reports in Algiers said Kabylia was ringed by government troops.

REJECT APPEAL

Hocine Ait Ahmed, political brain of the revolt, joined El Hadj in rejecting the president's overture.

"We are not an army but a people armed to defend our rights," he said as bearded Berber patriarchs in Michelet chanted:

"Ya hya Ait Ahmed." Long live Ait Ahmed.

"We cannot be defeated," he told them, "because no one has ever defeated us—not even the powerful French army."

The traditional division between Algeria's 2,000,000 Berbers and 8,000,000 Arabs was strongly alive in the little town facing the sharp Djurdjura ranges.

The rebels scribbled "long live liberty" in French at the entrance to the town and sent volunteers deeper into the mountains to rally the tribesmen.

Aid Ahmed promised them: "The military resistance will spread through the whole country. We will mobilize the masses. We cannot lose."

In 1960, when he started his career as an Algerian revolutionary, Ait Ahmed was criticized for "Berber-materialist deviationism."

He stuck it out among his Arab colleganes and helped launch the rebellion against French rule.

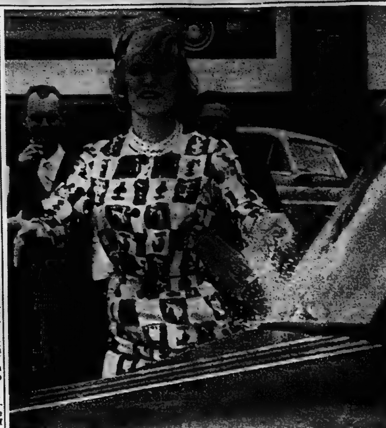

DAINTILY SWINGING A SLEDGEHAMMER, Miss United Appeal for 1963 smashed the windshield of a car on Bridge Street, yesterday. Belleville Jaycees supply cars and sledgehammers, charge 25 cents a swat for anyone else who wants to try it. Proceeds go to Belleville United Appeal. More pictures and story inside.

Tension Mounts as Women Throw Tomatoes at Plant

HANOVER, Ont. (CP)—Tension mounted in this town today as a squad of tomato-throwing women held the spotlight on the strikebound Hanover Kitchens (Canada) Limited plant.

For the second straight day Thursday the women fired a barrage of tomatoes at workers leaving the plant along the only exit road.

About 45 persons in 15 cars drove along the road and were pelted by some 25 women standing behind a hedge at the nearby Peerless Textile Products Company plant.

Police arrested five persons. It was not known whether charges were laid.

Meanwhile, 30 miles north in Owen Sound five men were to appear in court today on charges of assault causing bodily harm in the ambush and attack of three brothers while they drove to the plant Wednesday. The five were released on $1,500 bail each Thursday.

Provincial police reinforcements, now numbering 47, have been called in to help.

The strike began May 21 when 65 members of the International Woodworkers of America (CLC) walked off their jobs.

Police Chief Frank Illingworth said Thursday night "we have

(Continued on Page 7)

Doctors Warned About Use Of New Drugs Not Tested

KINGSTON, Ont. (CP)—Dr. G. D. W Cameron, federal deputy minister of health, Thursday pleaded with Canadian doctors to watch for unusual reactions to new drugs and prevent another tragedy similar to the thalidomide episode

"Any time you see something you suspect is going off the rails, we would like to hear from you immediately," he told 150 doctors at the eastern Ontario regional conference of the International Royal College of Physicians and Surgeons which opened Thursday at Queen's University.

Dr. Cameron laid the blame for the world rash of deformed thalidomide babies in 1961-62 squarely on the drug companies.

"In Canada, the manufacturer must take adequate precautions to make sure his product is safe," he warned. "We exist to make sure he tests it and tests it adequately."

Medical records show more than 10,000 thalidomide babies were born—115 of them in Canada—before the drug was withdrawn, he said. Now, greater limitations have been placed on the distribution of drug samples.

Dr. Lance Townsend, professor of obstetrics and gynaecology at the University of Melbourne, Australia, told the conference hypertensive pregnant

(Continued on Page 7)

Pact to Stop Nuclear-Armed Space Satellites Said Coming

UNITED NATIONS (AP) — A new East-West agreement in principle to outlaw nuclear-armed space satellites will be translated soon into a public U.S.-Soviet pledge, U.S. diplomatic sources predicted today.

"Agreement on policy . . . (against) nuclear weapons in orbit" was announced by U.S. State Secretary Rusk, Soviet Foreign Minister Gromyko and British Foreign Secretary Lord Home as they wound up a week of talks here Thursday night.

Gromyko has an appointment with President Kennedy next Thursday. He is expected to talk with Kennedy and Rusk in Washington about this and other possible follow-ups to the limited nuclear test - ban treaty, plus items of direct concern between the United States and Russia.

The big three foreign ministers put off for later negotiation the whole collection of disarmament plans on which they have been unable to agree. These plans, including a proposed East-West non-aggression pact and observer exchange, got tangled up with the thorny Ger-

(Continued on Page 7)

Nuclear Weapons Attacked

OTTAWA (CP) — The government's Aug. 16 agreement with the United States to acquire nuclear warheads for Canadian forces has come under its first opposition attack in the Commons.

New Democratic Leader T. C. Douglas accused the government Thursday of "an affront to Parliament" for committing Canada without putting the pact before Parliament for approval.

External Affairs Minister Martin replied that the agreement must be kept secret for security reasons. But he added that the Commons had already voted approval of the government's nuclear policy last May.

Mr. Douglas said the security argument was "sheer subterfuge."

Mr. Martin said that since U.S. forces on Canadian bases will retain custody of the warheads, Canada is not "joining the nuclear club." Mr. Douglas said this was "hocus-pocus."

The debate developed as the Commons considered a government request for a vote of $747,449,955 to pay its October and November bills. The interim financing is needed because the full spending budget hasn't yet been approved.

The government has said the money is urgently needed to cover cheques which must go out next week, and the Senate is standing by today to deal with the supply bill.

The supply debate allows members to speak on just about any topic, and as often as they wish.

But the nuclear issue held the spotlight. And as it went on, a defence spokesman outside the Commons said tenders are being called for construction of underground concrete bunkers at five RCAF stations across Canada. The bunkers will hold

(Continued on Page 7)

HOSPITALS LACK SPACE

WALKERTON, Ont. (CP) — Hospitals at Hanover, Chesley, Durham, Mount Forest and Walkerton are facing a serious shortage of bed space and facilities. Officials from the five hospitals decided at a meeting here Thursday to study the possibility of building a central hospital to serve the triangle area of Bruce, Grey and Wellington counties.

Move May Affect Wheat Shipment To Russian Ports

Quebec, Three Rivers, Montreal Tied Up

MONTREAL (CP)—The ports of Montreal, Quebec and Trois-Rivieres were shut down today as the International Longshoremen's Association (CLC) struck for higher wages.

The strike began just as the St. Lawrence ports were at their seasonal autumn boom period, even bigger this year because of the sale of Canadian wheat to Russia.

Montreal Harbor was cut off from the city by police and pickets. Harbor police barricaded all entrances but three, and kept these three heavily guarded. Union pickets patrolled at 17 points along the 11-mile stretch of wa- along the 11-mile stretch of waterfront, working in six-man and eight-man groups.

Some 3,800 men are on strike in the three ports, Quebec and Trois-Rivieres ports were struck at midnight, Montreal at 8 a.m.

A few ships completed loading during the night and left port. Only about eight general cargo ships are still tied up and some were expected to leave half-loaded.

Three or four small coastal freighters were allowed to be loaded by supervisory personnel and clerks under an agreement with the ILA.

FIRST SINCE 1936

The strike was the first sanctioned by the Montreal local union since 1936. At that time, the local was not an affiliate of the ILA.

In the only activity along the waterfront, longshoremen lined up at two armored trucks and three small sheds in the east-end to draw their pay, and national harbors board employees

(Continued on Page 11)

CP Firemen May Start Strike Soon

MONTREAL (CP)—A senior union official says that 1,000 firemen working for the CPR are so discontented that they may start a strike, halting the movement of grain involved in the Russian wheat deal as well as other traffic.

The railway replied it was unaware a long-standing grievance the union said was the basis of the discontent was causing such a high degree of friction at the present time.

Clarence Allen, general chairman of the general grievances committee of the Brotherhood of Locomotive Firemen and Enginemen, (CLC) said in a statement issued late Thursday the firemen were so discontented they might "take matters into their own hands and initiate a strike."

The statement said the CPR was not giving the firemen the right to work a six-day week in yard service, part of the settlement of the diesel dispute over the employment of firemen which was settled in [illegible] 1958, after two strikes.

A CPR spokesman said there was not enough work in the yards Saturday or Sunday to justify six-day weeks for firemen in many cases.

Mr. Allen said a decision by Prof. Bora Laskin of the University of Toronto on a "work dispute" in progress from April, 1961, until last June 28, saying a six-day work week had been guaranteed by the CPR where operating conditions permitted, should be applied across Canada.

The decision applied to the CPR from Fort William to the west coast following a previous ruling of a similar grievance dispute more favorable to the CPR, which applied to its eastern Canadian lines.

Dead Trucker Saves Life Of Policeman

MONTREAL (CP)—A 50-year-old truck driver, Lucien day in a traffic acident on a Beauvais, was killed Thurs-Montreal bridge. But he saved the life of a traffic constable giving him a ticket before he died.

Beauvais, a native of nearby St. Constant, had made an illegal left turn onto Honore Mercier Bridge at the southwest tip of Montreal Island.

Gaetan St. Denis, a constable on the police force of suburban LaSalle, stopped Beauvais' 10-ton truck to give him a ticket. Then a milk truck crashed into the back of the truck and crushed Beauvais between his truck and the police ambulance.

Const. St. Denis said Beauvais pushed him out of the way.

"He thought of me before himself. I'll never forget that ticket as long as I live."

Const. St. Denis, 24, suffered cuts and bruises. Another constable in the ambulance suffered minor injuries and the second truck driver was unhurt.

Fair Weather In Offing For Weekend

TORONTO (CP) — Southern Ontario's weekend weather outlook, as reported by the public weather office:

Continuing fair weather is in store for most of southern Ontario through the weekend. A gradual warming trend is expected from near normal maximum temperatures today to three to six degrees above normal Saturday and Sunday. A series of minor weather disturbances will pass through Northern Ontario and, as a result, some cloudiness is expected to extend southward into the resort areas in Georgian Bay and Haliburton regions both Saturday and Sunday.

Hurricane Flora Hits East Cuba, Draws Bead on Heart of Bahamas

MIAMI, Fla. (AP)—Hurricane Flora, which battered Haiti with 140-mile-an hour winds for nine hours, smashed the eastern tip of Cuba today and drew a bead on the heart of the Bahamas.

Though the battle with the mountains of eastern Cuba and Haiti took a toll of Flora's strength, she was expected to emerge in the tropical Atlantic as powerful and dangerous as ever.

Her highest winds this morning were estimated to be 115 miles an hour, a drop from the 140-m.p.h. punch that Haiti took.

The weather bureau said Flora was no threat to the U.S. mainland, more than 550 miles away, for at least 48 hours and perhaps not at all.

Flora swept across the Haitian peninsula during the night, following almost exactly the path of hurricane Hazel, which left more than 400 dead in its wake nine years ago this month.

Communications between Haiti and the United States were disrupted and there were no casualty reports immediately. But damage was expected to run high even though the country's 3,500,000 citizens had plenty of warning. Many of them had only flimsy huts to hide in.

"On its present course hurricane Flora will move across Oriente province, Cuba, today and into the central Bahamas tonight and Saturday," the weather bureau said.

The U.S. Navy sent aircraft from Guantanamo Bay to shelter as far distant as Jacksonville, Fla. But Flora spared the base her Sunday punch.

Today's Chuckle

Some of our TV shows are getting so dull today that the kids have gone back to doing their homework.

THE WEATHER

Synopsis — Mainly sunny skies, light winds and 60-degree temperatures are forecast for most areas as the high moves across the province today. Another weak disturbance now over the Prairies is likely to bring a few showers to Northern Ontario tonight and Saturday. Southerly winds will establish a warming trend over southern Ontario Saturday.

Parliament At a Glance

By THE CANADIAN PRESS

THURSDAY, Oct. 3, 1963

NDP Leader Douglas said it was an insult not to submit the U.S. nuclear agreement to Parliament for ratification.

External Affairs Minister Martin said Parliament voted on the nuclear arms issue earlier this year and thus had endorsed the pact.

Labor Minister MacEachen reaffirmed that a federal trusteeship will be clamped on maritime unions if an alternative method is not feasible.

Opposition Leader Diefenbaker said the U.S. appeared to be interfering in Canadian affairs on the lakes labor strife issue.

Guy Rouleau (L—Montreal Dollard) said he is confident the government will move to allow the provinces to set up lotteries.

Several senators opposed ratification of a 1955 international treaty limiting the liability of air lines in crash lawsuits.

Govt. Announces Reappointment Of Donald Gordon as CNR Head

OTTAWA (CP) — Reappointment of Donald Gordon, controversial president of the publicly-owned Canadian National Railways, as chairman of the CNR board was announced in the Commons tody by Prime Minister Pearson.

In a letter to the prime minister accepting reappointment, the 61-year-old Mr. Gordon said he will ask to be released from his duties in about 18 months.

He said he wants to complete the reorganization and strengthening of the publicly-owned CNR before relinquishing office.

The 12-man board of directors is expected to meet soon in Montreal to confirm Mr. Gordon as president of the railway company.

The green light was given to Mr. Gordon as head of the billion-dollar transcontinental railway despite efforts—largely centred in Quebec—to unseat him.

The burly six-foot-three Scot has headed the CNR since 1950 and has been the centre of controversy and attack ever since.

Industrial Commission Reception Planned for Chicago or Detroit

A date in early November is expected to be set by the Belleville Industrial Commission for a reception to be held either in Chicago or Detroit for American industrialists.

Earlier this year the local commission held an industrial reception in Toronto with the view of attracting industry to the city.

The Toronto reception attended by leading industrialists of the area was considered a good success and the commission has decided to go ahead with plans for a similar get together in the United States.

The Belleville Industrial Commission with Earl Dicknoether as commission agent, is carrying on an aggressive campaign to attract industry to the city.

Brochures printed earlier in the year are being mailed out to industrialists in England, Continental Europe and the United States together with a letter inviting further inquiry as to the advantages of Belleville as an industrial site.

Mr. Dicknoether as industrial commissioner, will also continue his present monthly visits to Toronto.

But the work of an industrial commission is full of intangibles, according to Mr. Dicknoether.

"All we can do is tell potential industry what we have to offer and then hope that some industry will show enough interest to locate," he says.

But a city can help its own cause by improving its services and making serviced industrial land available.

To this end Belleville is working toward the development of industrial lands west of Sidney Street and south of 401 highway, and also in the north Hillcrest area where approximately 45 acres of industrial land is available.

The Smith Transport Company is proceeding with plans for construction of a new warehouse in the Hillcrest area and a contract for construction of their building has now been let.

Mr. Dicknoether said the work of constructing a roadway to serve the area is proceeding on schedule. Plans call for a paved roadway leading in from Cannifton Road.

Two Bodies Will Consider Report Given

A joint meeting of Chamber of Commerce directors and members of the Belleville Industrial Commission will be called in about two weeks to consider the report of City Manager J. R. Reynolds on the administration of the two bodies.

The city manager made a survey of operations of the two bodies with the view of determining whether they should be continued under the present joint management.

The manager's report was made yesterday to the Industrial Commission and they will meet with the Chamber at a later date to discuss the matter and decide what action can be taken on its recommendations.

Mr. Reynolds said in his report that he felt it would be better to continue operations of the two bodies through the one office as at present and suggested two ways which this might be donoe.

Thesis Accepted

Richard A. Bird, of Belleville, has been notified that Queen's University School of Graduate Studies has accepted his thesis for a Master of Science Degree in chemistry.

Mr. Bird is currently attending Toronto University's College of Education on a Dupont Scholarship.

WINNER
UNITED APPEAL
TELEPHONE CONTEST
MRS. ENID ARMSTRONG
160 Bleecker Ave.
WO 2-3350
Called at 4.45 p.m.

NEW
ANGEL FACE CREAM MAKE-UP
- A complete foundation and powder in one tube.
- Smooths on like a light liquid and dries to a matte finish.
- Medicated for skin protection.

89c or $1.25
DUFF'S - DRUGS
Your Friendly Store
WO 2-7323
FREE DELIVERY
Open Tonight 'til 9

Obituary

GEORGE HENRY CLIFFORD

Ill for the past five years, Mr. George Henry Clifford, 337 Dufferin Ave., died in Belleville General Hospital on Thursday, October 3.

Mr. Clifford is survived by his wife, Ruth Lewthwaite. He is the last of his family.

Born in England, the deceased was in his 71st year. He had resided in Belleville for the past 11 years and previous to that lived in Toronto. He was the son of the late Mr. and Mrs. Charles Clifford.

Mr. Clifford was an adherent of Bridge Street United Church.

Funeral from the Thompson Funeral Chapel on Saturday.

Man Skips Bail After Theft Charge

Paul Tremblay, canvassing a new sales line for an out-of-town company, last week was convicted of stealing a Belleville hotel owner's jacket valued at $150.

Tremblay, of no fixed address, was convicted after Queen' Hotel owner Ben Yanover said the jacket, which disappeared from his suite in the hotel, was found later in Tremblay's room.

Magistrate T. Y. Wills remanded Tremblay out of custody until today after requesting police to discover whether the man had any record.

This morning, when his name was once again called in court, Tremblay failed to answer.

Commented Crown Attorney John Pringle: "Today his record came back."

A bench warrant for Tremblay's arrest was issued by the magistrate.

Y.M.C.A. Activities

This week the men's and women's program got under way at the Belleville "Y". Miss Carroll Anne McCullough, the girls' and women's secretary, says there is still room for more women in the program. There has been a good turnout both Tuesday and Thursday evenings.

Graham Geldart, the boys' and men's secretary, also says there is still room for more men in the fitness and volleyball classes. Come and enjoy a volleyball game with other men and get fit while you are at it. Classes are held on Monday and Wednesday evenings from 5.30-7.00 p.m. in the gym followed by a relaxing swim.

For more fun and fellowship try the united way at the YMCA.

BOMB BLASTS OFFICE

PARIS (Reuters)—An explosion outside an office run by the ministry for repatriates smashed windows and damaged parked cars here Thursday. The office deals with European repatriates from Algeria. The blast appeared to have been caused by a bomb or small plastic charge.

Accident Toll Going Up

"Accidents in industrial and manufacturing plants in this community and in other parts of Ontario are taking a serious toll of lives as well as causing crippling and maiming injuries and costing millions of dollars," H. L. Hinchcliffe, Toronto, President of the Industrial Accident Prevention Associations warned today.

In a statement directed at Belleville industrial workers, he stressed the need for employees in all types of industry to become more conscious of safety regulations.

The Industrial Accident Prevention Associations, in co-operation with industry here and in other parts of Ontario, are sponsoring a concentrated safety drive to curb industrial accidents and to save lives.

In 1962, there was a total of 36 fatalities in industrial accidents in Ontario. Approximately one in every seven workers covered by the Compensation Act had an accident. Industrial accidents cost $20,253,573 to members of the Industrial Accident Prevention Associations.

"There has been an upward trend in industrial accidents in Ontario during 1962 as well as in the first half of this year", Mr. Hinchcliffe said. "It is our hope that our province wide safety campaign in October will counteract this trend with the result that the overall annual safety picture will not be so discouraging."

The October safety campaign is designed primarily to make employees, male and female alike, more safety conscious and to use safety equipment, where prescribed on the job.

"With regard to safety equipment", Mr. Hinchcliffe commented, "It is interesting to note that in 1962 a total of 189 workers averted injury to their eyes by the use of safety glasses. This brings to 2,146 the total number of workers who have averted eye injury since we organised the "Wise Owl Club" in Ontario some years back. These figures point out the value and benefit of safety equipment."

The slogan for the 1963 industrial safety drive is "Safety prevents sorrow."

ANNUAL ½ PRICE SALE
DESERT FLOWER
HAND & BODY LOTION
with the "HEART" of Lanolin to soothe, protect & moisturize your skin all over
16-oz.—$4.00 Size
NOW $2.00
Geen Drugs Limited
DIAL WO. 2-4881
PRESCRIPTIONS
FREE DELIVERY
FREE DELIVERY 'TIL 8 O'CLOCK

RUSHNELL
Funeral and Ambulance Service
TRENTON
PHONE EX 2-8805
Four Ambulances
Oxygen Equipped

Change Style in Teaching Mathematics Teachers Told

There is a changing pattern in the teaching of mathematics in the Elementary schools," Principal W. C. McClure, B.A., B.Ed., of Peterborough Teachers' College told the members of the Teachers' Institute of South Hastings and Prince Edward on Thursday morning when they met at Prince of Wales school.

"Our aim is to clarify, simplify and unify mathematics and to stress a child's thinking and discovery. The influence of contemporary mathematics will reduce the number of math papers written in Grade XIII to two by 1967. It is going to affect every teacher.

"There has been more development in mathematics since 1900 than ever before. Experimental programs have been sponsored by the government. For years the Universities have remained aloof, but now they have entered into discussion with industry and teachers, and the result has been progress with two new textbooks."

Discussing the Cuisenaire system and the Dr. Catherine Stein method, Mr. McClure illustrated with colored rods and structural blocks the equipment being used to teach mathematics. Color was stressed as being important.

Large numbers were not important to a child in his early years and should not be used. A child can comprehend small numbers by physically handling them. He can learn for himself the families and the relationships among numbers which make for an economy of learning.

In Grade 7 the teacher formalizes what the child has been learning. Here the child should be using ideas, looking back at the structure. In the commutative property of addition and multiplication you find the fundamental properties of numbers taught with associative properties. The method is to explain why numbers have certain properties.

Some children can sense the structure in numbers, and teachers were urged to introduce this method so children will use their minds. Equations will be used much earlier, they are the mathematical way of making a statement. Using symbols to make the structure of a problem could be a real breakthrough.

Rev. Roy Vessey was in charge of devotions, and the Inspector of Public Schools, R. A. Dinsmore, addressed a few remarks at the opening of the meeting.

In the afternoon the meeting took place at the Ontario School for the Deaf where they were briefed by the superintendent, J. G. Demeza, B.A., B.Paed., before making classroom visits.

Prelate Says

Virgin Mary Devotion Leads To Blasphemy

VATICAN CITY (AP) — An American Roman Catholic prelate asserted today that exaggerated devotions to the Virgin Mary lead only to blasphemy, embarrassment and pathetic deviations on the part of Catholic worshippers.

The statement came from Archbishop Paul J. Hallinan of Atlanta, Ga, commenting on concern expressed at the Vatican ecumenical council by a group of Latin American prelates on overemphasis of the Virgin in their countries.

The observations of the Latin American prelates—45 of the almost 900 from that region—has raised the question of whether the council should proceed with separate study of a thesis on Mary. The thesis—or schema as it is called here—is expected to come before the 2,300 council fathers during this session, scheduled to close Dec. 4.

The Latin American group wants it incorporated in "de ecclesia," the thesis on church redefinition now being debated in St. Peter's Basilica. They say to place the Virgin in a separate area of study might encourage devotional exaggerations.

URGES STATEMENT

Archbishop Hallinan said he believe a clear statement on the position of the Roman Catholic Church should be made to demonstrate to "those not of our faith that true Catholic life is centred in Christ." Many Protestants look critically at the emphasis given to Mary in some Catholic devotions.

In a statement, the Georgia prelate said:

"If Christ is kept in the centre of the Christian life of worship, all other elements appear in their proper place. Surely the place of his mother, Mary, was made clear by Christ himself at Cana (where Jesus worked his first miracle of changing water into wine) and on Calvary by Mary herself and should be clear to all of us.

"Because she is Christ's mother she has a claim upon our filial love and our proper veneration. But to attempt to centre our religion in Mary, to exaggerate her cult, to multiply her devotions in such a way that Christ is obscured or forgotten is a blasphemy to the Son, an embarrassment to the memory of the mother and a pathetic deviation on the part of people baptized in Christ."

Electricity Will Be in Short Supply Again This Winter

By DOUG MARSHALL

LONDON (CP) — News that there may not be enough electricity to go round again this winter first sent cold chills up and down Britons' spines. Now they are doing a slow burn.

The warning came from Sir Christopher Hinton, chairman of the state-owned Central Electricity Generating Board. Looking ahead, he said grimly:

"We must envisage the possibility that we shall not get through without voltage reductions at a time of peak load and there may even be disconnections of supply."

Britons have no trouble envisaging such a possibility. Memories of last winter, the coldest since 1740, still make teeth chatter.

BITTER BLOW

It was a bitter chronicle of snow, fog, sleet and freezing rain.

Since a high proportion of Britain's newer houses depend entirely on electrical space heaters for general warmth, many families simply froze when supplies were cut or reduced.

A recent generating board report relates, in a gripping now-it-can-be told style, how horrified technicians watched the country's entire electrical grid system all but collapsed one night last January.

Frozen slush on insulators short-circuited sub-station after sub-station up and down the country until distribution of power among the four national regions hinged on a single uncertain cable.

ASK COOK'S HELP

To avoid reductions at predictable peak periods, officials have begged some housewives to start cooking Christmas dinners at midnight Christmas Eve. The response has been far from festive.

Giles, The Daily Express cartoonist, parodies some of the board's publicity slogans with posters reading "Electricity is Cheap, Fast, Clean —and Scarce" and "Only 96 Cooking Days Until Christmas."

Unamused, the mass-circulation Daily Mirror comments: "For sheer nerve and impudence these electricity planners take some beating.

"First they sell all the electric cookers they can. Then they fail to provide enough power. . . . It certainly takes genius to propose solving midday power shortages by persuading people to cook at midnight instead.

"Can't some other genius now turn his attention to producing enough electricity to last throughout the entire 24 hours and to last throughout the winter?"

INVEST SURPLUS

The electricity board had a surplus of £42,500,000 last year and is pouring it all back into expansion.

But Sir Christopher predicts that because of teething troubles at new plants there won't be a reasonable margin of supply until the winter of 1967-68.

The public sees one consolation. Authorities are at least aware of the problem. Unlike last year, they won't be able to plead pained surprise when rude winter comes to interrupt dinner.

"RITE-TIME" WATCHES
Only at
HENK BINNEMA
Clock & Watch Repairs
68 Dundas E. WO 2-6844

Trenton News

By EULA GOSLING—Phone 2-3080

14 Building Permits Issued In September

TRENTON — In September, 14 building permits were issued in Trenton and the total value of this building was set at $162,795.

Permits for two new semi-detached houses were issued; value, $40,000. Building repair came to $7,220 on 11 permits.

An addition to St. Mary's school was valued at $115,575.

The total number of permits issued for the year, says building inspector William Anderson, stands at 137 and the total value of the building is estimated at $836,869. This is a far cry from last year's total of more than two million dollars.

Non-Certified Hospital Staff Gets Increase

TRENTON — A pay increment due since the beginning of the year was granted yesterday to non-certified staff at Trenton Memorial Hospital according to Miss Hazel Naudet, administrator of the hospital. Money for the increment had been frozen, since the beginning of the year, in a special bank account.

Most of the persons receiving the increment are members of the Building Service Employees Union, at odds with the hospital board since May of 1962. Litigation between the board and the union has been suspended since the beginning of this week.

An official statement on the matter is expected this afternoon from the hospital board.

Dart League

TRENTON — Last night's first game of the season for the Trenton Dart League saw the Airmen swing into first place with a lead of nine points. The team was last year's league champion.

Individual stars of last night's five scheduled games were Ted Cherney of Ted's Antennas and Bill Frauts of the Erie team, both with 140 points.

Team points were as follows: Ted's Antennas, 7; the One Half Hundred team, 4. Erie, 7; Bear Cats, 4. Bar Flys, 7; Hasty Pees, 4. Airmen, 9; Hasty Pees Toppers, 2. Glen Miller, 7; Sgt's Mess, 6RD, 4.

Games are played at the Trenton Legion Hall and the Trenton Armory.

Ran Bicycle Into Open Door of Car

TRENTON — A Trenton youth, Roy Lewis, 15, of 5 Bay St., escaped with a small cut on his right cheek yesterday when he ran his bicycle into the open door of a car being operated by Dennis Asselstine of 11 Trenton St.

Mr. Asselstine had parked his car on Dundas St. West and was getting out of the vehicle when the accident occurred.

$400 DAMAGE

A collision between a panel truck and a car on Victoria Ave. yesterday afternoon resulted in damage estimated by police at $400.00. The small truck was driven by Robert Bell of Brighton and owned by Ross Stores. The car was operated by Alexander Talma of Dufferin Ave., Trenton.

As a result of the impact, the Talma car was pushed into a pile of sewer tiles at the side of the road.

WANTS CENTRE

TORONTO (CP)—L. H. Freiser, Toronto board of education chief librarian, Thursday called for the establishment of a national education information centre. He told a joint meeting of the Ontario Public Health Association and the Ontario branch of the Canadian Institute of Sanitary Inspectors that they should consider the value of a similar institution in the field of public health.

FLOOR SANDING AND FINISHING
GLEN ELLIOT
138 Dufferin Ave. WO 2-3080

DEATHS

MARACLE, Maymie — Beloved wife of Theodore Maracle, Shannonville, passed away in Belleville General Hospital, Thursday, October 3, 1963 in her 78th year.
Resting at the White and Morris Funeral Home, Deseronto. Service in Pentecostal Church, Tyendinaga Reserve, Saturday, October 5th at 2 p.m. Reverend Andrew C. Maracle and Reverend Mr. F. Futers officiating.
Interment, Pentecostal Cemetery, Bayshore Road. O3-31

DAFOE, Merton M. — At Kingston Thursday, October 3rd, 1963, Merton M. Dafoe, R.R. 6, Napanee, husband of Electa S. Wood, father of John R., R.R. 6 Napanee and brother of Clayton, Marysville in his 74th year.
Resting at the Wartman Funeral Home, Napanee. Funeral Service in the chapel on Saturday, October 5th at 3 p.m. Rev. W. B. Thorneloe officiating.
Interment, Riverview Cemetery.

TUFTS, Harford Daniel — At the Belleville General Hospital, on Wednesday, October 2, 1963, Harford Daniel Tufts, beloved husband of Cassie Irwin, Tweed, Ontario, in his 78th year.
Resting at the W. M. Bush Funeral Home, Victoria Street, Tweed, until Saturday, October 5. Service in the Funeral Home at 2.30 p.m. Reverend R. Hawley officiating.
Interment, Victoria Cemetery, Tweed.

CLIFFORD, George Henry — 337 Dufferin Avenue, passed away at the Belleville General Hospital on Thursday, October 3rd, beloved husband of Ruth Lewthwaite.
Resting at the Thompson Funeral Chapel, 38 Everett Street. Funeral on Saturday, October 5th at 1.30 p.m. Reverend Harry Davis and Reverend Alfred Poulter officiating.
Interment, Belleville Cemetery. Flowers gratefully declined.

PORTER, Larry V. — Suddenly at his residence, Greenfield Park, Quebec, on Friday, October 4, Lawrence Vince Porter, age 72 years, dearly beloved husband of Maude Gumbley, and dear father of James of Boston, Mass., Robert of St. Lambert, Quebec, and Don of Ottawa.
Funeral on Monday at 1.30 p.m. from the Chapel of J. W. MacGillivary and Sons Funeral Home, 307 Riverside Drive, St. Lambert, Quebec.
Interment, Mount Royal Cemetery, Montreal.

HUBBS, Dora Brown — At Picton on Thursday, October 3rd, 1963, Dora Brown, in her 83rd year. Beloved wife of the late Rock Hubbs, dear mother of Phyllis (Mrs. Frank Huff), Bloomfield, John Hubbs, Bloomfield, Ross Hubbs, Belleville and George Hubbs, Toronto.
Resting at the Hicks Funeral Home, 2 Centre Street, Picton. Funeral Service from the Hicks Funeral Home, Monday, October 7th. Reverend Nathan Bowering officiating.
Interment, Ameliasburg Cemetery. O4-21

McCORMICK, Joseph A. — Suddenly at Kingston on Thursday, October 3rd, Joseph A. McCormick, 16 Reid Street, Belleville, beloved husband of Bertha Buskard, in his 65th year.
Resting at the Funeral Residence of George F. O'Brien. Funeral on Saturday, October 5th to St. Michael's Church for Requiem Mass at 10.00 a.m.
Interment, St. James' Cemetery. O3-31

DELISLE, Adelle — At East General Hospital, Toronto, on Wednesday, October 2, 1963, Adelle Delisle (former resident of Trenton) wife of the late Francis Delisle, dear mother of Francis J. of Toronto, sister of Mrs. Lawrence Philips, Uno Park, Ont. Survived by eleven grandchildren and seventeen great grandchildren, in her 88th year.
Friends are invited to call at the Weaver Funeral Home Trenton, from Thursday evening. Solemn Requiem Mass will be offered in St. Peter's Church on Saturday October 5 at 10 a.m.
Interment in Mount Calvary Cemetery. O3-31

Couple Found Guilty of Neglecting Dogs

TRENTON — Magistrate R. B. Baxter at Brighton yesterday, convicted a former Frankford district couple of wilfully neglecting dogs in their care.

Mr. and Mrs. Ralph Williams now residents in Bancroft will appear again before the magistrate October 31st when he will impose the terms of his judgment.

The couple, who pleaded not guilty, were originally charged by the Ontario Humane Society.

LIFE EXPERT DIES

MOSCOW (AP) — Tass news agency announced Thursday the death of Prof. Olga B. Lepeshinskaya, an experimental biologist who was the Soviet Union's outstanding authority on how to live longer.

NEW!
KOMFY-KATCH BABY BIB
THE "LIP" KEEPS THE MESS IN THE BIB
- Catches and holds all Babys' food!
- Soft, 2 positions, adjustable collar!
- No laundering! Rinses clean under tap!

98c
LATTIMER'S DRUG STORE
228 Front St. — WO 8-5519

MEMORIAL SERVICE

BELLEVILLE ENGINEERS DIVISION NO. 189 MEMORIAL SERVICE

The members of the Belleville Engineers Division 189 are requested to assemble at the George F. O'Brien Funeral Residence, 30 Moira St. West, on the evening of Friday, October 4th at 8 p.m. for the purpose of attending a Memorial Service for our late brother, Joseph McCormick.

By order of the secretary, John F. Avery.

BIRTHS

WAITE — Mr. and Mrs. Carl Waite (nee Helen Hendrick) are happy to announce the arrival of their daughter, Helen Heather, on Friday, October 4, 1963, at Belleville General Hospital. Weight 6 lbs., 15 ozs.

IN MEMORIAM

PHILLIPS, Hugh William — In loving memory of a dear brother and brother-in-law, Hugh William Phillips, who passed away October 5, 1962.
— Sadly missed but always remembered by Lois, Ray and family.

CARDS OF THANKS

To the Tweed Fire Brigade, Chisholm's, Roslin, the Belleville Fire Department and all others who assisted during the fire, we wish to say thank you.
Thomasburg United Church Board and members.

I wish to thank Mrs. Robert O'Brien of Belleville, Mrs. Garnet Brown and Mrs. Clair Jordan of Roblin, and Mrs. Court Brailey and Miss Sheila Stanton of Belleville for the lovely showers held for me prior to my marriage. Such kindness will always be remembered.
Doreen Hinch.

The family of the late Leonard Sharpe wish to sincerely thank friends and neighbors for the messages of sympathy and acts of kindness and assistance during their recent bereavement. Special thanks to the Rev. W. G. Fletcher and the choir of Mount Pleasant Church, to the U.C.W. and Stirling Lodge No. 69 A. F. and A. M. To the staff of 2nd floor South in Belleville General Hospital, Dr. William Hipwell and Duffins for their kind and efficient service.

Italian Name In Crime Probe Irks Italians

NEW YORK (AP) — Mario Biaggi, president of a statewide association of civil service workers of Italian extraction, says the effect of the dozens of names mentioned by Joseph Valachi is to attribute crime to Italians.

Biaggi, a police lieutenant honored for his heroism, told the grand council of Columbia Associations in Civil Service Thursday night:

"This is convenient politics, especially for those whose policy it is to deny Americans their just due because of a heritage different from those who happen to be in political power because on their own—and different ancestry."

Biaggi called the Senate crime committee hearings of Valachi's testimony "a grim circus."

At headquarters of the Italian Historical Society in America, John N. La Corte, founder and general director, said the timing of the hearings was "premeditated to undermine Italian candidates" in this fall's elections.

He said the hearings have "embarrassed 21,000,000 productive, responsible Americans of Italian descent, who have shown their loyalty for America in peace and war."

Valachi told the hearings that only Italians were taken into Cosa Nostra, the secret crime organization which the mobster says he's trying to destroy.

USAF CHIEF DIES

CHICAGO (AP) — Brig.-Gen. Edgar W. Hampton, 50, director of transportation for the U.S. Air Force, was fatally stricken Thursday as he was about to leave Chicago for Kansas City on a commercial plane. He was aboard a Continental Airlines plane which was taxiing to a runway for takeoff when, apparently, he suffered a coronary seizure.

FRESH
LAURA SECORD
CANDIES
IN TODAY
FOR THE WEEKEND
TAKE HOME A BOX
DOLAN
THE DRUGGIST
256 FRONT ST.
WO 2-3406
FREE MOTOR DELIVERY
Open Tonight 'til 9 O'clock

GRAND LODGE HONOR — Raymond M. Gunsolus, Past Master of The Belleville Lodge, and Past Grand Junior Warden, has been named Grand Representative of the Grand Lodge of Wisconsin to the Grand Lodge of Ontario. The honor was presented to Mr. Gunsolus by T. L. Wilson of Oshawa, Past Grand Junior Warden and member of the Board of General Purposes in a surprise ceremony Thursday night at the Masonic Temple. The appointment by John A. Irvine, Grand Master of the Grand Lodge of Canada in the Province of Ontario is a high honor in Grand Lodge circles. Left to right are Mr. Wilson, Mr. Gunsolus, and Eugene Harrison, Master of The Belleville Lodge.

Construction Roundup

Basement is dug, walled and covered over now, at the new College Hill United Church, on North Park St. Laminated-wood arches are up to support the main roof of the new building, and framework is going up at both ends. Arches were made by a Montreal firm. The building may be finished during November, according to Walter Van der Kooy, on the job for Miron-Wiggers Construction.

Out at Palmer Ave., the Church of Jesus Christ of Latter Day Saints is its own contracter for new centre in Belleville. Brick walls and concrete block partitions are already up to ceiling heighth in "phase one" of the project, which includes classrooms and a temporary chapel. During the next week or so, the floor will be poured and the roof put on. Orval Tustian of St. Thomas, a member of the church, is supervising the job. Two young student ministers are the labor and Quinte Masonry is laying the brick.

Beaver Construction began work last Monday on the new sanitary trunk sewer up the road allowance for Fahey St., working north from College, and began Tuesday on North Front St., working north and south from Tracy St. Beaver is blasting every day on both jobs, according to J. L. Lanthier, superintendent, but refuses to name his powder men. Other jobs Beaver has going in the city are about 95 per cent complete, Lanthier says.

Sirotek, still working on the Quinte Secondary School, is giving the city a bit of a bonus, according to Jim Adams, accountant on the job, by cutting out the bank over the entrance to the west parking lot at the school. Mel Barriage Landscaping is handling the job, a gift from Sirotek to the city, Jim says. The high bank was a snow trap in the winter, causing drifts across College St., and it restricted vision for cars pulling out of the parking lot.

A crew from Inspiration Co. has the ditch for the new underground telephone line dug right up James St. to Bridge, now, and the concrete conduit is following close behind. No start yet on stringing the cable through, but that's not Inspiration's job.

Water services are in and the sanitary sewer is going fine at the 23-house King George Square subdivision, off North Front St., just south of College. Bay City Construction is handling the job for B.E.P. Construction, according to John Rollins, of Bay City.

And out at West Park Village, West Park Construction has water mains, sanitary and storm sewers about half done on the first phase of the project, according to Bill McCormick. Five houses have been started in phase one, and two of them are already bricked, plastered and roofed. First two will be ready in three weeks, the other three about two weeks later. All the work is ahead of schedule, Bill says.

DECORATION PRESENTED TO BELLEVILLE RESIDENT—Flight Sergeant C. L. Day of Belleville, son of Mrs. H. Day, 94 Cedar Street, Belleville, is presented with the 1st Clasp to the Canadian Forces' Decoration by his Commanding Officer, Group Captain E. M. Butcher, CD, RCAF Station Trenton. This award is presented on completion of twenty-two years' service.

Agents Will Hold Meeting In Brockville

The October 9th meeting of the Eastern Ontario Purchasing Association will be held at the Manitonna Hotel, Brockville, with dinner commencing at 6.30 p.m. An executive meeting will be held previous to the main meeting.

This meeting will be devoted to education and the guest speaker will be John E. Sampson, crown attorney, Kingston, who will give a talk on the legal aspects of purchasing.

Also Paul Davis, education chairman, will have something special for this meeting.

SEPARATIST FINED

MONTREAL (CP) — Yvan Piche, 35, who described himself as an officer of Dr. Marcel Chaput's Quebec Republican Party, was fined $50 and costs Wednesday for disturbing the peace. The incident occurred during a separatist - led demonstration that marred the opening Sept. 21 of Montreal's Place des Arts.

Coming Events

RUMMAGE SALE, ST. GEORGE'S Hall, Station St., Saturday, October 5, 1 o'clock. Donations. Phone WO 2.0432.

DON'T FORGET THE DATE November 6th, St. Joseph's C.W.L. Bazaar and Tea at the Parish Hall, corner of Bridge and Herchimer.

EUCHRE, IN MOOSE HALL, 346 Front St. on Saturday, October 5. Everyone welcome. O4-31

B.C.I.V.S. HOME AND SCHOOL Association meeting, Monday, October 7, 8 p.m. in cafeteria. Panel discussion on "Role of Home and School in Secondary Schools." O3-31

EUCHRE AND DANCE, MARYSville Parish Hall, Friday, October 11. Euchre 8.30 to 10. Dancing 10 to 1.30. Angels Orchestra. Refreshments. Admission 75c. O3-4-10-11

SOCIAL EVENING, EVERY FRIday, Orange Hall, Church Street, 8 p.m. sharp. Special prizes. Jackpot. Admission 25c. Best prizes in town. Ja7-ev-th-f-tf

TURKEY SHOOT, DRESSED TURkeys, W. F. Allore's Farm, Tweed, October 5, 12 o'clock. .22 cal. rifles, open sights. Limit 3 turkeys per shooter. O1-3-4

EUCHRE AND DANCE, READ Parish Hall, sponsored by Read Baseball club, Friday, October 4. Good music. Lunch served. Admission 75c. O3-31

BACK BY POPULAR DEMAND, Youth for Christ presents "Teenage Rock". See this exciting sensational motion picture on October 5, 7.45 p.m., Masonic Temple. O2-31

ELKS' SOCIAL EVENING EVERY Friday 319 Front Street. 8.00 p.m. sharp. Extra big prizes. Jackpot. Admission 25 cents. Biggest prizes in Belleville. Ja12-ev-fri-tf

DON'T FORGET SOCIAL EVENing at Knights of Columbus Hall, auspices Holy Name Society, Saturday night, 8 p.m. Good prizes. Door prizes. Ap5-ev-f-tf

AUTUMN COLOR TOUR - OCTober 6. Guided bus tour of the Madawaska Valley and the Haliburton Highland. For information phone Bus Terminal. WO 3-3183. S30-37-O4

THOMASBURG UNITED CHURCH Anniversaries will be held in Moira United Church, Sunday, October 6th. Services 11 a.m. and 7.30 p.m. Followed by United Church annual turkey supper, Wednesday, October 9th in Odd Fellows Hall. Supper served from 5 o'clock. Adults $1.25. Children 75c. S27-O3-4

Gestapo Chief Buried in Jewish Plot

BONN (Reuters) — Henrich Mueller, the Nazi Gestapo chief believed to have been responsible for the mass murder of Jews, is buried in East Berlin's old Jewihh cemetery, a gravedigger said in a newspaper interview today

West Berlin scientists decided this week that remains found in Mueller's official grave belonged to three separate skeletons, but were unable to prove if any of the bones were Mueller's

Walter Lueders, a retired 71-year-old gravedigger, told the mass - circulation Hamburg newspaper Bild Zeitung: "Gestapo chief Heinrich Mueller is dead I buried him myself He is lying in a mass grave at the old Jewish cemetery in the Hamburger Strasse in East Berlin

"In the first weeks in Berlin after the war, I buried 1,200 dead from the ruins between the (Nazi) air ministry and the reichschancellery

"Among them was only one general in SS uniform—Heinrich Mueller His name was in his identity card The photograph agreed with the face of the dead man, which was still recognizable The uniform fitted Mueller was injured in the back"

Robarts Said Insensitive to Public Opinion

TORONTO (CP) — Donald C. MacDonald, Ontario New Democratic leader, suggested Thursday night that Premier John Robarts may already be insensitive to public opinion.

This is indicated by the premier's suggestion there will be no full fall session of the legislature, he told members of the United Automobile Workers of America (CLC) Retired Members Club.

He said fall sessions were promised in 1960 as a condition for NDP (then Co-operative Commonwealth Federation) approval of a raise in pay for members of the legislature.

"And now Premier John Robarts indicates that he may well dispense with the fall session altogether," Mr. MacDonald said.

"This is a retreat to cabinet rule, behind the shelter of an overly large majority, depriving the legislature of an opportunity to perform adequately its historic function."

Mr. Robarts indicated last week that he would only call the legislature for a few days at the end of this month and the Progressive Conservative government's full legislative program would not be presented until January.

ELECTED PRESIDENT

HALIFAX (CP) — Graham W. Dennis, publisher of The Chronicle-Herald and Mail-Star, was elected president of the company at a board of directors meeting here Thursday.

Manager Will Attend C of C Meet in Quebec

Mr. Earl Dicknoether, secretary manager of the Belleville Chamber of Commerce, will leave for Quebe City on Sunday to attend the annual meeting of the Canadian Chamber of Commerce. Chamber representatives from all over Canada numbering approximately 800 will be in attendance at the meeting.

Little Doubt Four Londoners Were Drowned

PORT ROWAN, Ont. (CP)—Some 50 searchers, including 30 soldiers from London, Ont., combed the north shore of the Long Point Bay Peninsula Thursday without finding the bodies of four Londoners, believed to have drowned when their small home-made boat overturned in a storm last Sunday.

A provincial police spokesman said there is little doubt now that the fishing party was drowned in the storm, which he said "commercial fishermen in their steel boats were afraid of."

Participating in the search again today will be the 50 searchers—the soldiers from the 2nd battalion, the Royal Canadian Regiment, provincial police, RCMP, volunteer firemen, government foresters and citizen volunteers—a department of lands and forests amphibian plane, a helicopter rented by the OPP and about 10 boats with grappling hooks.

They'll cover the same territory, the north shore of the peninsula from about the middle to the end, which stretches into Lake Erie.

A life jacket was found in the area Thursday—the party took three with it—accounting for all the gear taken on the fishing trip.

The OPP spokesman said Patrick Justin, 43, his sons Ronald, 14, and Raymond, 12, and his nephew, Pte. Russell Balcom, 21, "should never have been allowed out on the bay with that little boat." The four set out from an inn on the peninsula Sunday, promising to return for supper.

Gambia Gets "Internal Self"

BATHURST, Gambia (Reuters)—Gambia, Britain's oldest—and last—possession in West Africa, achieved full internal self - government at midnight Thursday.

Prime Minister David Jawara pledged in a champagne toast at a club here that Gambia, with a population of 300,000, would work for full independence as soon as realistically possible.

The decision to give internal self-government to the 4,000-square mile colony and protectorate was reached when Jawara visited London at the end of August.

National Bonded Debt Notes Increase

OTTAWA (CP)—Direct gross bonded debt of Canada's 10 provinceh at March 31 this year totalled $4,298,000,000, up $262,000,000 or 65 per cent compared with the same date in 1962. the bureau of statistics said today

During the year ended March 31 all provinces except Alberta and British Columbia floated new bond issues totalling $556,000,000, of which some $513,000,000 were sold in Canada All provinces except Nowfoundland made retirements of bonded debt amounting to $293,000,000

Excluding Manitoba. Alberta and British Columbia. all provinces posted increases over the preceding fiscal year in gross bonded debt outstanding. About 766 per cent of the outstanding bonded debt was payable in Canada

Bonds guaranteed by provincial governments (indirect debt) showed gains in all provinces except Nova Scotia which posted a decrease. The total for all provinces was $4,733,000,000 at March 31, an increase of $474,000,000 from a year earlier

PLANS BIOGRAPHY

TORONTO (CP) — Dr. Charles H. Best, co - discoverer of insulin, said Wednesday he plans to write a biography of his late colleague, Sir Frederick Banting. Dr. Best spoke at a luncheon marking the publication by University of Toronto Press of the Selected papers of Charles H. Best.

Haile Selassie Will Visit With Old Friend

OTTAWA (CP)—When Emperor Haile Selassie makes a state visit here next week arrangements are being made to allow him to be with an old friend — Social Credit Leader Robert Thompson.

As leader of a minority party, Mr. Thompson might not normally be in on the whirl of events and functions laid on for a visiting head of state.

However, because of an old association, the emperor and the Social Credit leader will be together as far as Haile Selassie's busy three-day schedule permits.

Their association dates back to the Second World War when Mr. Thompson was recruited by the Sudan interior mission to lead a team of Canadians and Americans as confidential advisers to Ethiopia at the emperor's request.

The emperor, who was in Canada on a state visit in 1954, arrives Monday by transport department aircraft from New York. He has been on an official visit to the United States and is scheduled to address the United Nations General Assembly.

Since Canada and Ethiopia now have no formal diplomatic ties, there is speculation that establishment of relations could be a topic of discussion.

Man Given Rare Kidney Transplant, Dies

LONDON, Ont. (CP)—A 31-year-old tobacco planter who was given a few extra days of life in a rare kidney transplant died in hospital today.

Doctors said Kenneth Comer of Teeterville, Ont., in critical condition since the operation last Friday, had fought grimly for life, but finally died at 6.30 a.m.

Comer had a diseased kidney replaced by one transplanted from a Seaforth, Ont., man who had died a few hours earlier. The operation is believed to have been the first of its kind in Ontario and the second in Canada.

F/L DAN MAHONEY

Flight Lieutenant Danny Mahoney, 254 Farley Ave., Belleville, Ontario, recently retired from the RCAF after 22½ years' service. His last position was at RCAF Station Trenton where he was employed as Station Housing Officer. Through much of his career, Danny was associated with Air Transport Command, and served a number of years in this area. He is married to the former Caroline Canning of Belleville. On retirement, F/L Mahoney plans to reside in Belleville and enter the insurance field.

Will Hold Graduation Exercises

Graduation exercises are being held this evening at Belleville General Hospital Education Hall for this year's class of laboratory technicians. Sixteen students will receive diplomas for the course study under the direction of Dr. A. N. Rota.

Aiken Boys Bring Back Big Ones!

Frank and Fred Aiken, those past-eighty muskey-catching" champions are back from their Ottawa River safari.

They caught a 40-pounder, and added a twenty and eighteen pounder to the bag before returning home.

The big near-forty giant will be on display at the Bowl-O-Drome this afternoon, evening and tomorrow.

The Aiken brothers have been chasing the big muskies for, lo, these many years.

Every summer they take off on a fishing jaunt and they seldom come back without the big fellows.

Cattle Dealer Loses $1,200 At Madoc Fair

MADOC (Special) — Provincial Police are investigating the possible theft by pickpockets of $1,200 from a livestock trader at Wednesday's fall fair.

Sherman Chase, R.R. 2, Consecon, told police the money was in a roll in his hip pocket. He noticed it missing in mid-afternoon. No trace of the money was found on the fairgrounds.

Earlier the same day a Bancroft man reported his wallet missing at the fair. Fair officials eventually made a public announcement warning the crowd against pickpockets.

MOORMAN MOTOR SALES
211 PINNACLE STREET
Serving you with
MINOR AND MAJOR REPAIRS AND SERVICE
ON VOLKSWAGEN
AND ALL OTHER MAKES OF CARS
PHONE WO 8-8474
FOR A SERVICE APPOINTMENT
FREE PICK-UP AND DELIVERY

to really relax
BRANVIN
SHERRY AND PORT WINE
JORDAN
BRANVIN
Sherry

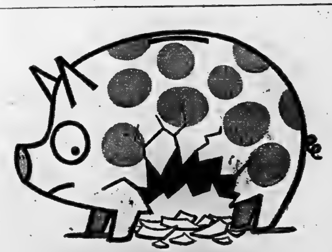

CAN'T SAVE ENOUGH?
Buy Canada Savings Bonds at Scotiabank on easy instalments
This way, almost anyone can save more! For cash or by instalments, Canada Savings Bonds are an excellent investment for you. Don't wait—see your nearest Scotiabranch soon. They'll handle everything.
ScotiaBANK
THE BANK OF NOVA SCOTIA

THE ONTARIO INTELLIGENCER
Ontario Established [illegible] — Intelligencer [illegible]
Published Daily by
THE ONTARIO INTELLIGENCER LIMITED
Belleville, Ontario, Canada
Subscription rates
By carrier [illegible] per week
By mail in Canada [illegible] per year; 6 months [illegible]; 3 months [illegible]
By mail to U.S.A. [illegible] per year
Authorized as second class mail by the P.O. Dept. Ottawa and for payment of postage in cash.
Member of The Canadian Daily Newspaper Association; Member of The Canadian Press; Member of the Audit Bureau of Circulations

Nuff Said

More use of French in high schools, expansion of curriculums in provincial institutes of technology and establishment of "a new type of college" to specialize in post-secondary and adult education are among the recommendations included in a report called "The Structure of Post Secondary Education in Ontario" brought down recently by a committee of university heads. The report, which traces the development of the Ontario education system since 1870, also denounces the current trend "to force more and more young people into the mould of the university whether they are fitted for it or not."

But at the same time, the report urged resistance to movements that would introduce junior colleges that would give university-level education.

And there were the usual series of suggestions that academic work be made more interesting, and that help be provided for university expansion.

The suggestion that fewer young people be pushed without regard for their talents into university training, and the suggestions that colleges of technology be improved and that adult education centres be established, are all fine. They are also in line with current practice.

But this idea that junior colleges, offering university level work be discouraged, does not seem logical. What is wrong with such colleges? From the universities' point of view, the answer is obvious. Such colleges, unlike trade schools, would be in direct competition with universities for some of the same students. And because they could offer the same services, without the frills, the junior colleges might win.

But enough has been written, one suggests, about the need for new designs in education, and the possible solutions. It's time for a bit of action. Addition of more and better courses to the night school curriculum, and encouragement to more people to take the courses already offered, might be a good start.

The Reason Way

Cars are not responsible for urban traffic problems, according to Stuart B. Wright, manager of the Wisconsin division of the AAA. Speaking to the association's annual meeting, in Toronto, Mr. Wright said traffic is the fault of the cities, because streets are not wide enough.

Like, sure thing, man. And if Quinte yachtsmen trade their boats for aircraft carriers, and the water gets crowded, that is God's fault for not making the Bay of Quinte big enough.

Mr. Wright is on safe ground defending the car though, and suggesting that all society should conform to it. His job, after all, is dependent on the use of the car. And the more society learns to count on private automobiles, the more secure and the more important is that job.

Nothing out of the ordinary in that. The automobile industry, including all its subsidiary and service organizations is far the largest single employer on this continent. For an example of how dependent Belleville is on the business, consider the employment picture in the city if all the service stations, the auto supply houses and the car dealerships were closed. Consider the amount of radio and TV time paid for by the auto industry. For that matter look through The Ontario Intelligencer and note the advertisements paid for by one phase or another of the auto industry.

People being people, and rather selfish at heart, we are all inclined to take a view similar to Mr. Wright's, and decide that the auto is the ideal form of transportation, and the ideal basis for our society. The auto industry, always willing to give the public what it wants, happily slants its advertising to back up this view.

Slip of the Tongue

All these Cosa Nostra confessions by Joe Valachi down in Washington imply that the mafia is a U.S. based affair, slowly spreading a few careless tentacles into Canada. But a slip of Valachi's tongue indicates that something else might be the case. What if the mafia is Canadian-centred, and the mafiosos all Canadians?

This is indicated by a comment of Valachi's that the Buffalo branch of the mafia takes in "all of Canada." Explaining himself, Valachi said "when I say Canada, I mean Toronto."

Never mind where Valachi says he is from. That last comment is native Torontonian.

Foreign Teachers in Congo

By Garry Fullerton, UNESCO Features

Nearly 50 years ago, Stanislas Kotynski and his older brother set out from their home in Warsaw on a journey to Africa.

They didn't get very far, however. At the city limits, a kindly policeman picked them up and returned them to their family. Stanislas was seven years old, at the time, his brother 10.

Now, half a century later, Stanislas Kotynski has finally realized his ambition to go to Africa. He and his wife, Mrs. Wanda Kotynski, are two of the 536 teachers which the Congolese government has recruited with the help of UNESCO to staff its secondary schools.

Kotynski, a construction engineer and an internationally-known expert in the economics of the building industry, was recruited to teach mathematics, but has since become the director of the Congo's new Institute of Building and Public Works. Mrs. Kotynski, who completed her university education in Paris, teaches French at a nearby Protestant high school.

• •

At the present time, foreign teachers are an essential part of the Congo's education system. Before independence there were virtually no Congolese trained as secondary school teachers, and the handful who had been trained by 1960 were desperately needed for high administrative positions in the new nation's government. With Unesco's help, a National Institute of Education was set up to train teachers, but its first classes will not graduate until 1964. Meanwhile the Congo must have foreign teachers to staff its expanding high school system.

Under a bilateral technical assistance program of the Belgian government, a number of Belgian teachers who had been in the Congo before independence remained at their posts. Together with new-comers from Belgium they now number about 1,200 approximately two-thirds of the total teaching staff.

The remaining third are teachers of 25 different nationalities, recruited by the Congolese government with the help of Unesco. They are employed by the government, but one third of their salaries is paid in foreign currency by Unesco, which also pays them a bonus of $1,200 a year. In addition, Unesco enables teachers who wish to do so to convert another third of their salary into foreign currencies at a fixed rate.

Haitians are the most numerous teachers. There are 123 of them. Other principal nationalities are Belgians (99), French (85), Lebanese (60). But there are also teachers from Spain Italy, United Arab Republic, Syria, Greece, Afghanistan, Poland, Canada, Honduras, Vietnam, United States, Norway, Switzerland, Netherlands, China, Luxembourg, Mexico, Rwanda, United Kingdom, Colombia and Sweden.

• • •

It is not unusual for a school faculty to include teachers from a dozen different nations, and one — the athenee at Goma — has 15. This same school also boasts four different nationalities among its 800 students.

What made these teachers come to the Congo? Their motives are as varied as their nationalities and professional qualifications: "wanted to travel", "good salaries", "spirit of adventure", "desire to see a different part of the world," "always intrested in Africa."

Also, while they generally don't talk about it, most of the teachers are imbued with a genuine desire to help the Congo and its people. This leads them to devote an incredible amount of spare time, evenings and weekends, to extra activities, wives often volunteer to give homemaking classes to girls and women in the community.

At least one seeker of "adventure" probably found more than he was looking for. He is Emile Lejeune, a French high school teacher at Albertville, who was appointed last May to coordinate flood relief operations when Lake Tanganyika rose 5 feet above normal and threatened the city. On the job daily from 6 a.m. until late at night, Lejeune directed more than 1,000 relief workers, including an entire battalion of the Congolese national army, several Boy Scout Troops, volunteers from the Christian Young Workers organization and medical teams of the World Health Organization.

The majority of these Unesco teachers are assigned to State schools, but 116 have been recruited for Catholic high schools 22 for Protestant schools and three for other religious schools. In addition, several of the teachers have been detached to serve as technical advisers to the Ministers of Education in the newly-created provinces.

• • •

Such is the case with Jesus Garcia Perez-Bances who gave up a distinguished career in law and philosophy in Spain "in order to watch a new nation in birth." Garcia is assigned to the province of United Kasainene, whose capital is Tshikapa, but when I talked with him last May, he was still living with his wife and children in Luluabourg, 125 miles away, because no housing was available at Tshikapa.

Housing is one of the main difficulties facing the foreign teachers, especially in "the bush" — the Congo's vast interior. Often two or three families must share a house and this occasionally leads to friction. Food, too, is a problem except in the region of Goma and Bukavu, where the people enjoy strawberries all the year round. At Kabinda, for example, meat is a rarity and fresh vegetables bring premium prices, when they can be had.

Difficult living conditions are matched by difficult teaching condition in many places. In the larger cities there are some well-equipped schools, but at Kabinda the students bring their own chairs from home because the classrooms are bare. There is also a tremendous shortage throughout the Congo of text-books, laboratory equipment, visual aids and school supplies in general.

Faced with these conditions, how well have the teachers been able to do their job? With a few excepions, they have done well and some have been outstanding.

• • •

"Unesco's aid has been extremely precious to us in the difficult years following independence," said Michel Colin, the Minister of Education. And other Congolese authorities acknowledge frankly that without the foreign teachers under the Unesco and Belgian technical assistance programmes there would be no secondary education in the Congo today.

Missions have gone to various countries to seek more candidates to go to the Congo as teachers and officials of the Ministry of Education have estimated that as many as 7,000 may be needed before enough trained Congolese are available to fill the gap.

"Would you advise a colleague back home to come to the Congo"? I asked Gilbert Austin, a young Haitian who teaches English and mathematics at the athenee of Luluabourg.

"Several of my friends have asked me that same question," he replied thoughtfully. "I usually tell them something like this: you've got to have some sort of crusading spirit or sense of mission. If you're just interested in the money you won't last. If you come to the Congo, it's because you want to do something for civilization."

Ombudsman Man We Need

Vancouver Sun

An article in a recent issue of The Rotarian, the service club magazine, should make British Columbia voters thankful that at least two parties, the New Democrats and the Liberals, are firmly pledged to introduce a provincial ombudsman.

Most have read and heard enough about the ombudsman to know he's a complaint department, chosen by Parliament and responsible only to Parliament, who makes sure that bureaucrats don't pull any fast ones on the citizenry.

The Rotarian lists some of his results.

Finland's ombudsman has penalized four cabinet ministers.

Sweden's has prosecuted 18 judges, and fined one of them $1,000 for being rude to witnesses.

In other instances, Scandinavian ombudsmen have prosecuted a doctor who refused to attend a sick man, a policeman who pushed around a taxi driver, and civil servants who were nosier than their duties demanded.

As a citizen's protection against bureaucracy, the ombudsman seems to have amply justified his existence since the Swedes invented him more than 150 years ago.

A highly-trained watchdog with no political axe to grind—who can seize government files, call even prime ministers on the carpet, and prosecute any official—seems to be exactly the man we need provincially and nationally.

Just People

Woodstock Sentinel-Review

The editor of a magazine says farmers are never satisfied. And of course they aren't—farmers are people.

OFF THE RECORD — By Ed Reed

"Yours is the common problem of tension . . . I would advise you to give up golf."

LOOKING BACKWARDS

GLEANINGS FROM OUR FYLES OF BYGONE YEARS

20 YEARS AGO

October 4th, 1943.

The regular weekly meeting of the Trenton Rotary Club was held in the parlors of Grace United Church on Monday evening. Mr. W. E. Milton, Field Secretary for the Canadian National Institute for the Blind, spoke briefly asking the cooperation of Rotary, other service clubs and the people of the town in the forthcoming drive for funds in aid of the unfortunate blind. Mr. Milton said there were one hundred blind cases in the County of Hastings, twelve of these situated in Trenton. Speaking on the work of the Institute he stressed the stride which is being taken to provide glasses and medical attention wherever needed in order to prevent blindness. Another important task of the Institute, he said, was to train blind men and women for an occupation and said that many of these people so trained, are now doing vital work in our war industries.

Two men who had escaped from the Ontario Hospital at Whitby yesterday were captured by City police following a chase through the Belleville C.N.R. yards shortly before daybreak today. While patrolling the outskirts of the city Constable Carruthers and Taylor observed two men loitering at the rear of the Swift Canadian plant on East Station Street. As the police approached the men fled north towards the C.N.R. yards pursued by Constable Carruthers while P. C. Taylor remained with the police car and proceeded easterly. Later Carruthers captured one man and chased the other directly into the hands of P. C. Taylor who was waiting to the east in the railway yards.

30 YEARS AGO

October 4th, 1933.

The Madoc Fair was a great success; it was largely attended and the people certainly had a good time. Following are the officers of the Madoc District Agricultural Society: President — Fred Curry; first vice president Jas. Kincaid; second vice president, Herb Bailey; secretary, Will J. Hill; treasurer, Samuel Rollins; auditors, Robt. Wood and James Caskey. The directors are C. J. Smith, Fred Curry, W. E. Connor, Lester Plane, James A. Moore, Malcolm Allen, John Chambers, Campbell Wallbridge, Walter Whytock, Chas Whytock, Edward Brown, Edward Nayler, John McCafferey, Ben Miller and Frank Reynolds.

In 1873, just 60 years ago, the church now known as the Kingston Road United Church, was built under the direction of Bridge Street Church, Belleville, and dedicated by the Wesleyan body of the Methodist Church in Canada under the pastorate of the Rev. Wm. Bland. Upon completion it was supplied by local preachers and upon May 3, 1875, the Rev. Thomas Cullen of Sidney township was appointed to the charge and was the first ordained pastor. The trustees board was composed of Messrs. William Wensley, William Brenton, I. G. Frost, T. Bleecker, William Johnson, E. Carscallen, W. A. Foster and John H. Pashley. In later years the congregation was ministered by the Rev. E. Farnsworth who also was in charge of the City Mission of the United Church.

40 YEARS AGO

October 4th, 1923.

In a game of softball at the armouries the Bear Cats defeated the team of the Industrial Alcohol Company, the score being 20 to 5. The following composed the teams: Bear Cats — Barlow, Crozier, Dennis, Grey, Ross, Matthews, Hurley, Follwell, and Fleming. Industrial Alcohol Co. — Leavens, Smith, Eaves, Simpson, Campbell, Lloyd, Lywood and Clapp.

The Belleville Cheese Board has made a grant of $25 in support of the ploughing match which is to be held this week on the Vrooman Farm in Huntingdon township.

Mr. Tom Ingram spent the weekend in Toronto.

Soccer football is due to start here soon. Any team wishing to join the city league will please notify the secretary, Harry Robinson.

Mrs. Adam Leslie of East Bridge Street, is visiting her daughter, Mrs. Eccles in Toronto.

50 YEARS AGO

October 4th, 1913.

At the annual meeting of the Women's Christian Temperance Union, the following officers were elected: Hon. president Mrs. W. S. Miller of Frankford; president, Mrs. S. Gibson, of Napanee; vice-president, Mrs. John Williams of Belleville; corresponding secretary — Miss Lucy Anderson of Napanee; Secretary — Miss Edna Farley, Belleville; treasurer — Miss Maude Reeves of Belleville.

Mrs. G. W. McCarthy has returned from Cleveland, Ohio where she visited friends.

Mr. Bert McCoy is spending a few days in New York City.

Mr. Rathman of the Bank of Montreal, is spending a few days in New York City.

Mrs. Charles Hayes and son, Ernest, have left for Watertown, N.Y., where they will reside in future. Her son Claude, will join them there shortly.

Wig Sellers Scalp Buyers

Watertown Times

All the investigations in Washington are not being carried out on Capitol Hill. The District of Columbia has three going now, probing numerous irregularities in the growing business of selling wigs. Buyers complain they are being "scalped."

These hair pieces for women have become so popular that more than 20 new wig stores have opened since spring. As a result, competition is stiff. This, in turn, promotes all kinds of sales gimmicks. And here is where some of the complaints begin.

Some buyers claim they paid for "fine European hair" and got tougher, cheaper hair instead. Some say they got yak hair. A Washington reporter who won a Pulitzer prize in 1960 for bringing about a civic crackdown on unregulated used car dealers and salesmen, found some of the used car crowd has switched to selling wigs, on the low-down-payment, long - term contract principles of an auto lot.

A young government clerk said she signed to pay more than $700 for two wigs — only to find two just like them being displayed at a neighborhood "wig party" for only $100 each. When she refused to pay, a finance company attached her savings account and seized it all — $643.

Complaints against wig salesmen have become so plentiful that one clerk in the city's license bureau is assigned to this window only. At the Better Business Bureau office a full - time staffer is also hearing only wig problems.

Something is bound to come from all this. If a man gets "taken" on a questionable deal, he usually grumbles to himself and tells his friends about it, but he hates to admit to law enforcement agencies that he was hoodwinked.

But when shifty sales people try to pull the wool over a woman's eyes — in this instance something as vital to them as their hair, or someone else's — they're headed for no end of trouble.

To Your Good Health

Jaundice Is a Symptom Rather Than a Disease

By JOSEPH G. MOLNER, M.D.

Dear Dr. Molner: Our little four-year-old girl has jaundice. What will get rid of the dark, muddy appearance of her skin?

We have to continually give her something for constipation, but otherwise she is a healthy, active child. — Mrs. L. C.

Are you sure you mean jaundice? This problem, while sometimes found in newborn babies, and of course later in life, is rare in a four-year-old. Besides, your description of a "dark, muddy appearance" doesn't characterize jaundice, which is a yellow tint, and in severe cases a golden one.

There are treatments available although there isn't any jaundice "medicine" as such. Why? Because jaundice isn't a disease. It is a symptom.

And it is a symptom that can come from various things — liver disease (hepatitis as well as others) which can cause red blood cells to break down.

Some kinds of poisoning, either acute or chronic, result in jaundice. Phosphorus and carbon tetrachloride are two that damage the liver. Some powerful drugs can do the same thing and must be watched for such side-effects if they are prescribed.

Your comment that the little girl is a "healthy, active child" leads me to doubt she has jaundice, because this means that a person, whether a child or adult, is sick and needs professional attention.

There is no point in my trying to guess at a diagnosis of the "dark, muddy appearance" of her skin; however, see what your doctor thinks of it. This may be natural, or else it may indicate that something needs attention. And while you are about it, ask him to help correct the constipation.

• • •

Dear Dear Molner: I am supposed to cut down on table salt and foods high in sodium. What items should be omitted? — G. B.

For practical purposes, limit (or stop using) salt either at the table or in cooking. Prepared items (pickles, sauerkraut, sausage, lunch meats, corned beef, etc.) should be avoided entirely. Medications that fizz also contain a lot of sodium.

In some cases, salt-free butter and desalted milk preparations may be advisable.

In short, most natural foods, even fruits and vegetables, as well as fresh meat, contain at lest little sodium, but if you avoid all added salt, you will be doing all right.

• • •

Dear Dr. Molner: After prostate surgery, is it possible for a man to have sexual intercourse as before? — H. E.

Yes. This is conditioned to a great extent by your potential before the operation.

• •

Note to F. G. W.: The coated-type, greaseless frying pans are perfectly safe. Follow directions exactly. If the coating is scratched, it comes off and then all you have is an ordinary frying pan.

Strictly Personal

Evil Fails Because It Is Separatist

By SYDNEY J. HARRIS

It is a comforting thought on a grim day that what keeps the world from falling wholly into crime and corruption is the psychological fact that evil is a separatist thing, while goodness is a unifying thing.

We would be utterly under the rule of evil, were it otherwise; for evil is industrious, while virtue is too often apathetic; evil is cunning, while virtue is credulous; evil is attractive and exciting, while virtue makes no similar appeal to the senses.

But the one redeeming factor, the one element that tends to cancel out all the other advantages of evil, is that by its very nature it separates itself, not merely from the good, but from other evil as well. It is not only destructive; it is ultimately self-destructive.

Samuel Johnson put it pithily two centuries ago: "Combinations of wickedness would overwhelm the world did not those who have long practised perfidy grow faithless to each other."

Thieves fall out; thieves must fall out, for it is the essence of their character, the mainspring of their behavior. They can have no enduring loyalty to one another, no basic trust, no disinterested activity. What is antisocial in them in the beginning turns to anti-one-another in the end.

This is worth remembering in an age when evil seems ascendent, powerful, organized, and ruthless; when society assumes the dimensions of a magnified racket; when expediency becomes the mark of polity; when nations, like sophisticated gangsters, engage promiscuously in threats, bribes, blackmail, and all the lower forms of intimidation.

It is no mere sentimentalism to insist that — barring some cosmic cataclysm — evil cannot survive and flourish; for it contains the seed of its own destruction. Its centre does not hold, it flies apart, it cannot cope with the one thing it wants above all — success.

For success, to have any meaning, requires order, coherence, unity, proportion, and and equity. All these factors are alien to the spirit of evil. Most of all, success calls for co-operation at the deepest level — and co-operation is impossible for the separatist spirit.

Rival gangs kill one another off; within each gang, struggles for power disintegrate the group. Hitlers and Stalins cannot maintain "non-aggression pacts" for very long. Tyrants are assassinated by their own lieutenants. The same instinct that drives a man into wickedness drives him to dominate and destroy his associates in the enterprise. Evil in its very nature is self-defeating; in dark days, this truth is sometimes all that good men have to cling to.

Today in History

By THE CANADIAN PRESS

Oct. 4, 1963 . . .

The first object fashioned by human minds and hands entered space six years ago today—in 1957—with the successful launching of the first earth satellite by the Soviet Union. Throughout the world Russia gained popular prestige and the plaudits of scientists as Sputnik I whirled round the earth at a speed of 18,000 miles an hour, more than 500 miles high. Radio audiences listened entranced to the pulsating "beeps" sent out by a radio inside the 185- pound, 23-inch-thick artifical moon.

1830—Belgium's independence was proclaimed.

1535—Printing of the first English-language Bible was completed.

STOCK QUOTATIONS

(Stock Quotations Furnished by Barclay & Crawford)
56 Bridge Street East
Members Toronto Stock Exchange
Belleville Office — Dial WO 8-5581
H. P. Wills, Manager.

INDUSTRIALS

Abitibi 48⅜
Alberta Distilleries 295
Alberta Gas Trunk 29
Algoma Steel 37½
Aluminum 28¾
Argus 11
Bank of Montreal 64¼
Bk. Nova Scotia 71¼
BC Telephone 54⅝
Bell Telephone 53½
Brazilian Trac. 265
B.A. Oil 28
B.C. Forest Prod. 22⅝
Calgary Power 22
Canada Cement 37⅛
Husky 6⅛
Cdn. Imp. Bk. Com. 64
Cdn. Breweries 10¼
Cdn. Brit. Alum. A 9
Canadian Chem. 10⅞
Canadian Tire 34
Cdn. Pacific Ry. 35
Cockshutt Dev. 13⅝
Cons. M & S 28½
Cons. Paper 39¼
Consumers Gas 12¼
Corby's "A" 18⅝
Crush Inter. 13¼
Distillers Seagram 54¾
Dom. Foundries 64⅛
Dom. Steel 14¼
Dom. Stores 15⅞
Dom. Tar 17⅞
Falconbridge 53¼
Ford (US) 59¼
Ford A 59
General Dynamics 26¼
General Motors 84¾
Great Lakes Paper 21⅝
Guaranty Trust 60¼
Harding Carpets 26⅝
Home Oil "A" 13½
Imperial Oil 43⅞
Indus. Accept. 24
Inter. Nickel 67
Inter. Pipeline 84⅝
Investors Syn. A 53½
Jockey Club Ltd. 315
Lake Ont. Portland 255
Laurentide Fin. 14
Lakeland Gas 405
Levy 20⅝
Loblaw Cos. "B" 7⅞
Massey Ferguson 15⅝
MacMillan B. and P. 24⅞
Monarch Foods 7⅞
Moore Corporation 51
Noranda 38¼
Page Hershey Tubes 19⅝
Royal Bank of Canada 74¾
Shell 17¼
Simpson's Ltd. 37½
Steel of Canada 22
Tor-Dominion Bank 62¾
Traders Finance 11⅝
Trans Canada Pipe. 34½
Trans. Mt. Pipe 15½
Union Gas 20¾
Victoria and Grey 14⅝
Westcoast Trans. 16⅝
Walkers 57¼

MINES AND OILS

Assoc. Arcadia Nickel 44
Atlantic Coast Copper 85
Beth Copper 590
Central Delrio 765
Campbell Chib. 375
Cdn. Export Gas 107
Cochen. Willans Gold 400
Cons. Discovery 82
Cons. Halliwell 15½
Conwest Exp. 415
Craigmont 19
Denison 11⅝
Dickenson Mines 590
Dome Mines 28¼
East Malartic 215
East Sullivan 240
Faraday 110
Frobex 76
Geco 28¾
Gunnar Mines 840
Giant Yellowknife 11⅝
Hollinger 27⅝
Hudson Bay M. and S. 55½
Hudson Bay Oil 15⅝
Kerr Addison 635
Labrador 34
Lake Dufault 780
Latin America 25½
Maritimes 45
McIntire 47¾
Midcon 28
Murray 116
North Coldstream 60
New Hosco 201
New Mylamaque 14
Nickel Min. and Smelt. 21
Northern Canada 150
Normetal 315
Northgate 365
Opemiska 810
Pacific Pete. 13⅞
Preston Mines 935
Prospect Airways 62
Provo Gas 171
Quemont 11¼
Rio Algom 15
Rix 25
Rockwin 25
Sherritt Gordon 281
Silver Miller 24
Siscoe 177
Steep Rock 435
Tombill 64
Triad 156
United Asbestos 279
United Keno Hill 555
United Oils 143
Zenmac 21

Toronto Stocks

TORONTO (CP)—The stock market moved sideways in moderate morning trading today.

Banks were mixed, Montreal off ⅛ and Toronto-Dominion ahead ¼.

Refineries were mixed to higher, Texaco advancing ¾, Imperial Oil ⅛ and B.A. Oil dipping ⅛.

Papers gained ground, Moore Corporation rising ⅛ and Consolidated Paper and Great Lakes Paper ⅛ each.

B.C. Power was ahead ⅛, trading more than 22,000 shares with institutions buying heavily.

Base metals lost ground, Falconbridge down one point to 52½ following announcement of a 17-per-cent decrease in nickel production. Leitch slipped six cents to $2.26 among speculative mines.

On index, industrials dipped .06 to 649.77, base metals .47 to 211.66, western oils rose .29 to 121.15 and golds .04 to 89.28 Volume at 11 am. was 806,000 shares compared with 964,000 at the same time Thursday.

Industrial prices surged ahead Thursday.

Bay Street analyists had predicted a correction and a drop of about 10 points on index a few days ago seemed to have confirmed this. However, they are looking at the present trend warily. "I would be cautious for the next few weeks," said one analyist, "but basically the market has an awful lot of strength underneath it."

Papers, banks and steels all made gains. Abitibi Pulp and Paper climbed 1½ to 48⅝ after setting a new high of 48⅝ earlier in the day. Algoma Steel rose ½ and in banking issues Royal and Toronto - Dominion both advanced ½.

Autos, financial issues and pipelines were all stronger.

B.C. Power again topped the industrial actives, slipping ⅛ on more than 50,000 shares.

Canada Crushed and Cut Stone rose 2 points to 19 and CPR a point to 35, a high for the year on nearly 19,000 shares.

Base metals were weaker. F[illegible] down —. Noranda [illegible] [illegible]ehem Copper 1 cent to $6.05. Opemiska gained 15 cents to $8.05.

Leitch climbed 25 cents to [illegible] $2.32 and Chimo two cents to $1.07 among speculative mines.

On the foreign market, Moore Corp. declined ⅛. Bethlehem Copper was up 90 cents to $8.40 and Dickenson 15 cents to $6.25.

On index, industrials rose 5.63 to 649.83, golds slipped .46 to 89.22, base metals .23 to 212.13 and western oils .12 to 120.86 Volume for the day was 3,016,000 shares compared with 2,508,000 Wednesday.

PRODUCE MARKET

TORONTO (CP) — Churning cream and butter print prices were unchanged today

Wholesale to retail carton eggs, average weighted price as of Oct 3: A large 641; A medium 604; A small 458

Butter prices: Canada first grade: Ontario tenderable 51-52; non-tenderable 50-50½ off truck, in light trading; western 50½-51 (nominal)

CBC Will Air Local Essayist

Gordon Leggat, Belleville freelance writer, will be heard on a coast-to-coast radio hook-up sometime during November, reading one of his essays. The essay, written for the C.B.C. regular feature "Speaking Personally" describes some aspects of Mr. Leggat's youth in the north and after he moved to Belleville.

Actual date of the broadcast is not yet known, and Mr. Leggat probably will not know for sure until after it has been made. He taped the essay last weekend, at the CBC Toronto studios.

GOVERNMENT BONDS

(By the Investment Dealers' Association of Canada)
Government of Canada Bonds:
OCTOBER 2nd, 1963

Security:	Bid	Asked
Dec. 15, 1963	99.90	100.15
Feb. 1, 1964	99.75	99.90
May 1, 1964	99.95	100.15
July 1, 1964	99.55	99.85
Oct. 1, 1964	99.10	99.35
Dec. 1, 1964	99.85	100.10
Feb. 1, 1965	98.15	98.45
Apr. 1, 1965	99.95	100.30
Sept. 1, 1965	98.25	98.50
Feb. 1, 1966	98.20	98.45
Sept. 1, 1961-[illegible]	96.75	97.00
Dec. 15, 1966	99.75	100.75
June 1, 1967	98.75	99.75
Oct. 1, 1967	96.75	97.75
Jan. 15, 1968	98.25	99.25
June 15, 1967-68	93.00	94.00
Oct. 1, 1968	100.50	101.00
Apr. 1, 1969	102.25	104.25
Oct. 1, 1969	103.00	104.00
May 1, 1970	92.75	93.75
Sept. 1, 1972	95.25	96.00
Oct. 1, 1975	102.00	102.75
Apr. 1, 1976	102.00	102.75
June 1, 1974-76	83.75	84.75
Jan. 15, 1975-78	86.75	87.75
Oct. 1, 1979	80.75	81.75
Aug 1, 1980	103.50	104.25
Sept. 1983	93.25	94.00
June 1, 1988	98.25	99.00
Mar. 15, 1998	78.00	80.00

Weekly Livestock Review

TORONTO (CP) — Slaughter cattle were lower with most of the supply lacking quality and finish at the Ontario public stockyards this week.

The demand for replacement cattle was improved at prices no better than steady.

Choice milky veal calves were strong to higher on a light offerings with heavy numbers of common and medium grades slow and hard to sell.

Hog prices were lower and lamb prices were fully steady

Cattle receipts were estimated at about 8,600 head, about 800 head less than last week and 1,900 head less than the same week in 1962. Western cattle receipts totalled 388 head as compared to 508 head last week. Western stock calf receipts were 63 head more than last week at 417, head. There were no shipments of slaughter cattle shipped east. Seventy veal calves were sold off the market for slaughter in the United States.

Slaughter cattle: Choice steers sold at $25-25.50 with fancy feedlot steers 26-27; good 23.50-24.50; medium 20-23; common 15-19; choice heifers 23.50-24.50 with some sales to 25.50; good 22-23; medium 19-21.50; common 14-18; choice fed yearlings 25-27 with odd tops to 27.50; good 22-24.50; good cows 16.50-17.50 with sales to 18.50; medium 14.50-15.50; canners and cutters 10-14; good heavy bologna bulls 18.50-19.50; common and mediums 15-18.50.

Replacement cattle: Good stockers 24-26 with sales to 26.75; common and medium stockers and stock calves 18-23 with good stock calves up to 32.

Calves: Choice vealers 30-33 with odd sales to 36; good 26-29; medium 22-25; common 19-22; boners 14-18.

Hogs: Grade A 25.75-29; heavy sows 17.25-20.85 with light sows gaining a $2 premium; stags 15.50 on a dressed weight basis.

Sheep and lambs: Lambs 15-20 a hundredweight with good lambs closing at 20; bucks discounted at $1 a hundredweight; sheep 3-10 according to quality; some feeder lambs at 18 a hundredweight

"Amateurist" Said Magistrate, Defers Sentence

Robert Franklin Cross, a 19-year-old Belleville youth, will be sentenced next week for an attempted "amateurish" safe robbery.

Today, Detective Harold Reid described for Magistrate T. Y. Wills the chain of circumstances that led to Cross being in magistrate's court.

He broke into Carm's Beverages on Parker Street, September 27th, by smashing a rear window. Then he went to work on the office safe with a drill he found on the premises. Police had no trouble spotting him. An officer mercey peeked under a window blind and saw him at work. Quietly, police surrounded tne building then walked in on him. Cross also had mistaken an intercom system for a burglar alarm and ripped the wires off.

"In other words, the whole thing was quite amateurish," commented the magistrate.

"Yes, it was," agreed the detective.

Cross, who earlier pleaded guilty, then asked Magistrate Wills if he could be released on his own bail.

"The answer to that is short and sharp," replied the magistrate. "The answer is 'No'."

Guff and Guffaws

Heavy Depositor

CHATTANOOGA, Tenn. (AP)—An eight-year-old boy pulled a wagon into the lobby of Chattanooga's Pioneer Bank and became one of its heaviest depositors.

Allen Thornton of Rossville, Ga., arrived at the bank Thursday with the coaster wagon filled with neatly wrapped coins which he said he had been saving since he first became aware of money—"a long time ago."

The wagon contained 7,000 pennies, eight silver dollars and an assortment of nickels, dimes and quarters totalling $100.

"He said he is going to use his money for his schooling," explained his mother, Mrs. Reba Thornton, as Allen apprehensively watched bank officials count and stack his coins.

Then thoughtfully eyeing the empty wagon, he trudged slowly away—after extracting a promise from George Clark, chairman of the bank's board of directors, that his savings would be well cared for.

Radio Baby

INVERNESS, Scotland (AP)—Mrs. Rae Wood, 26, was kept awake this week by her baby crying—except that the baby was not yet born.

In the maternity ward of Raigmore Hospital, Mrs. Wood said it was some moments before she realized where the crying came from. A physician and several nurses said they heard it, too.

Dr. Andhew Hay, the hospital's consultant gynaecologist, said: "You begin to think after 20-odd years in maternity cases that such a thing could never happen But this one is quite authentic."

The baby was born the day after it started crying Now it is four days old and, the hospital says, 100-percent fit.

HAS LAMB GLUT

AUCLAND, N.Z. (CP)—The demand for New Zealand wool is leaving the country with a large quantity of mutton, harder to sell than beef.

DONE BY PUPIL

BRUGES, Belgium (AP) — "The Adulterous Woman," a 17th-century painting once believed a possible work by the master artist Rembrandt, has recently been attributed by experts to Jacob de Wet, one of Rembrandt's pupils. The painting is owned by a Brussels

MORTGAGE LOANS — NOTICE

To those contemplating building or refinancing we suggest getting applications in as early as possible. We do our own inspections and valuations and can, therefore, give immediate action. Advisory service free. Money advanced as building progresses.

JAMIESON BONE & CO.
FIRE, AUTO, ETC. INSURANCE
DIAL WO 8-6705 163 FRONT ST.

BUY
CSB 63

Canada Savings Bonds, 1963 Series, yield an average of 5.03% per year when held to maturity.

We recommend you purchase CSB/63 to the limit you can afford. You may telephone your order or write to

A. H. Ketcheson
248 Bridge St. East, Belleville—Woodland 2-0675
Authorized Sub-Agent for
A. E. Ames & Co.
Limited

Be your own best friend . . .

A sportsman with a loaded shotgun or rifle in his hands has got to be his own best friend. He must leave nothing to chance. Never, not for an instant, can he allow anything to endanger the safety of himself or his fellow hunters.

Only when the day's shooting is done, only when the gun is empty and back in the rack . . . only than is it time to enjoy the pleasures of social relaxation.

For many years The House of Seagram has published messages advocating Moderation in all things, including the use of whisky. At this time, in the interest of safer hunting we say once again:

"Drinking and Hunting Do Not Mix".

THE HOUSE OF SEAGRAM
LTD.

Successful Living

(A Canadian Social Worker Helps with Human Problems)

Living in Four Room Shack

By DORIS CLARE

DORIS CLARK

DEAR DORIS — I hate it here and long with every bit of me to move. What can you do when you live in a dump? We are in the country, in an old clapboard cabin, trying to raise six children in four rooms.

We have installed wiring, oil furnace, cement basement. But this place is 20 miles from my husband's work, on the edge of a swamp. Rents in town are high and anyway my husband does not believe in renting.

Also, he will not sell unless we get out what we put in. And the real estate man tells us the place is not saleable as a farm or as a dwelling. I insist that we should get what we can for it, and try to swing a mortgage on something better, as well as closer to his work. — MAROONED.

DEAR MAROONED — People who sit and wait for the impossible to happen just to sink deeper into a hole. It is a mistake often made to expect real estate to retain original value — even while walls, roof, equipment, location grow old. One way or another, your housing costs like rent (maybe a low rent, if you are lucky!) as you go along.

I agree that you should get what you can and start now to provide a decent home for your youngsters to grow up in.

* * *

DEAR DORIS — I'm 15 years old and I think I should be able to go steady. Don't you? My parents think I'm too young to have a boy friend. I'm able to take care of myself when I'm with a boy.

I had lots of talks with my parents, but I can't get them to understand. Also, they won't let me stay out any later than ten o'clock with my girl friend. — WISHING TO GO STEADY.

DEAR WISHING — Sorry, but going steady is for later on. Dates, yes. Late nights, exclusive twosomes, no.

* * *

To FALL WEDDING — Bright red sounds too hard and brilliant to be ideal for a wedding guest. A muted wine shade or soft rose would be better. White gloves might be a bit startling, and black ones more like mourning — so what's the answer? Could you tint your gloves to a soft shade which would blend with dress or accessories?

* * *

To AMBITIOUS DAUGHTER — Has your mother already made the downpayment on this course? I would suggest you find out whether the training organization guarantees employment on completion of training; and just what the market is for the skill you will learn. Some firms work the other way round: install the systems, then train members of their own staff to operate them.

* * *

DEAR DORIS — The other day I found an Indian stone and was wondering if you would send me the address of where I could get information about it? —INTERESTED.

DEAR INTERESTED — I am not sure what you mean by an "Indian stone." In general, though, I would suggest that you write to the Royal Ontario Museum, 100 Queen's Park, Toronto, for information about this.

* * *

DEAR DORIS — Is there any chance of an introvert becoming an extrovert? How? — AN INTROVERT.

DEAR INTROVERT — Every chance. Most important is his own strong will to change.

Force yourself to smile; work at making conversation, even though you'd rather withdraw from those around you. Some make it by taking lessons in public speaking; others by entering into an active sport which means mixing.

What begins painfully can become easy with habit.

* * *

DEAR DORIS — I am responsible for program for our women's organization. I want to keep the meetings interesting as this helps hold the members together and encourages new ones.

We have mission study and I have held quiz sessions. I was wondering what we could have new to try, to keep everybody happy. Could you suggest some place where I might buy short skits or things of that nature? — EAST COAST READER.

DEAR EASTERNER — I certainly could. The Christian Drama Council of Canada excels in providing plays and skits to suit the group and occasion. Might even send somebody to your area for a workshop about dramatic programs, if you could get several clubs together.

Write to the Council's headquarters, 302 St. Clair Avenue West, Toronto, Canada. Describe your group and its special interests and ask for help.

* * *

DEAR DORIS —

1. To be eligible for blind pension, does a person have to be totally blind, also without any other means of support, such as a small pension from other sources?

2. After 70 years of age, can she also collect old age pension?

3. Does a person need a lawyer to change title of home from husband and wife ownership to just one owner, such as husband or wife? — IN DOUBT.

DEAR IN DOUBT —

1. Not totally blind but with less than 20/100 vision after all possible correction has been made with glasses. If the other pension is not enough, a partial blind pension will be given to make up the difference.

2. No. The recipient would be switched from blind pension to old age pension.

3. Such a transfer does not legally require a lawyer, but a detailed knowledge of law. To avoid slip-ups, I'd say hire a lawyer.

* * *

Confidential to PLOT THICKENS — Go to it. You can learn to write by writing. Several schools offer correspondence courses in creative writing and I am sending you the names of four of them.

* * *

(Get a new slant on your dilemma from Doris, who is a Canadian social worker. Remember that stamped envelope!)

IF YOU HEAT A HOME

YOU CAN'T AFFORD TO SKIP THIS ADVERTISEMENT!

(unless you've got money to burn)

Of all the home heating services offered, **only Esso Home Heat Service** provides you with Free 24-hour "no-heat" emergency service, Free mid-season equipment check, and Free annual burner and furnace conditioning *through the finest home heat service force in Canada!* It is the finest because Imperial Oil was first in the field and had its pick of the top heating specialists in the country.

Esso Home Heat Service gives you a proven, successful plan! Proof? Already close to 200,000 free furnace conditionings have been completed this year under Imperial's planned program, with thousands more scheduled in the months ahead. Already over 20,000 Canadian families have switched to this great new plan!

WHAT'S IN IT FOR YOU?

From Imperial Oil, all the service you'll ever need...just for the price of the oil! Weather controlled fuel delivery...you can't run out of oil! Optional low cost parts insurance (only $13.95) protects you against costly replacement. You can even have a new Esso furnace or burner, completely installed, with no down payment and as long as 10 years to pay! It's simple! We'll look after all your heating problems...you just relax, and save.

WO 8-6040

IMPERIAL OIL LIMITED

HOME HEAT SERVICE

NOW ON! QUINTE'S FALL SALE:

- WALLPAPER
- PAINTS
- VENETIAN BLINDS

"ON THE SHORES OF" QUINTE PAINT & WALLPAPER LTD. 16 McANANNY ST BELLEVILLE PHONE 962-8161

OPEN FRIDAY EVENING UNTIL 9

Nuclear

(Continued From Page 1)

nuclear warheads for air-to-air rockets of Voodoo jet interceptors at Chatham, N.B.; Bagotville, Que.; Ottawa; North Bay, and Comox, B.C.

Mr. Douglas said the nuclear agreement with the U.S. amounts to "partial surrender of national sovereignty under conditions of which Parliament has no knowledge."

MONEY WASTED?

He described the warheads as "a sheer waste of money" and said the agreement shouldn't have been signed at a time when the treaty on a nuclear test ban pointed to a change in the whole international situation.

It was 'sheer subterfuge" for Prime Minister Pearson to have argued that since the agreement wasn't a treaty, ratification by Parliament wasn't necessary.

Mr. Martin said it wasn't the government which refused to make the August nuclear agreement public. This had been decided Wednesday by a vote of the Commons.

He was referring to the vote that defeated Opposition Leader Diefenbaker's motion seeking production of the agreement. The former prime minister has said, however, that parliamentary ratification isn't necessary.

Mr. Martin said the New Democratic leader shouldn't criticize the nuclear agreement on grounds it was implementing an undertaking of the former Conservative government. This was an important factor.

"The honor of the nation is at stake. The extent of our participation in the (NATO) alliance is involved."

SHOULD PAY CANADIANS

Real Caouette, head of the newly-formed Ralliement des Creditistes, urged a federal payment of $100 to every Canadian —a policy frowned on by the official Social Credit party from which he and 12 Quebec followers recently broke.

Mr. Caouette said the $1,800,000,000 payment would have a dynamic impact on the economy and "create credit based on Canada's wealth."

Heward Grafftey (PC — Brome-Missiquoi said that "the Pearson plan for moving our country ahead" had totally collapsed because of the government's failure to co-operate or consult with provincial and municipal governments.

"The Pearson - Gordon - LaMarsh attitude must go," he said.

For the first time in history, a cabinet had been criticized by its own Commons supporters "for losing touch not only with the people but with its own back-benchers."

Finance Minister Gordon's budget had "floundered" because he hadn't consulted in advance with senior civil servants. The program of municipal development loans had run into difficulties because provinces and municipalities weren't consulted.

CHARGE 15TH

AYLESBURY, England (Reuters) — A 15th person was charged Thursday night in connection with Britain's $7,800,000 train robbery almost two months ago. Scotland Yard detectives charged 33 - year - old hairdresser Douglas Gordon Goody with robbery and stopping the mails after arresting him in London.

They'll Do It Every Time — By Jimmy Hatlo

Doctors

(Continued From Page 1)

women should be allowed to carry their babies as long as possible.

"In a condition that used to be regarded as fairly lethal for the baby and even dangerous for the mother, we have reduced the infant death rate to five per cent, while there is virtually no risk to mothers."

The doctor was describing a method of treatment he has devised in his Melbourne hospital.

During pregnancy bed rest is prescribed during the afternoons. Overweight women go on a diet.

Drugs to keep the blood pressure down are administered by injection.

"Treatment allows an average prolongment of four weeks in the pregnancy, which gives the premature infant a much better chance," he said.

Pact to Stop

(Continued From Page 1)

many-Berlin issue and have yet to be sorted out.

But in a joint communique, the three saw potential accord in space.

Noting that Gromyko and Kennedy in their UN General Assembly speeches last month both endorsed a ban on orbiting nuclear weapons, they said "there is agreement on policy which it is hoped can be given appropriate form in the near future."

U.S. diplomats said today they expect the United States and Russia will soon follow through with a formal public declaration against orbiting nuclear weapons. They predicted it would not be difficult to work out an agreed wording. They gave this explanation:

The United States and the Soviet Union will be the only nations making the pledge now because they are the only powers able to send objects into orbit. Other states can join as they gain capability for space shots.

COME FROM SOUTH

Pineapples are believed to have been first cultivated by Guarani Indians in Paraguay and Brazil, says the National Geographic Society.

TV Program France's Latest Play to Sweeten Relations

By ALAN HARVEY
Canadian Press Staff Writer

A television program is France's latest play to sweeten Franco-German relations.

Under a new arrangement, the show will be expanded from a domestic competition between French cities into an international affair pitting Gaul against Teuton in amiable rivalry.

It sounds innocent. Everyone rejoices to see Paris and Bonn replacing kicks with kisses. What worries a suspicious few, however, is the purity of French motives in wooing the Rhine maiden just when a new master is moving into the manor house.

In other words, are France and Germany getting a little too cosy? As some see it, President de Gaulle is odd man out in the West, a defiant, go-it-alone opponent of all plans for unity.

NEEDS SUPPORT

Without support from the federal republic, it is argued, his intransigence could not continue. Hence the new Gaullist ardor, now that his ally Chancellor Adenauer is finally bowing out; he must make friends with the new men in Bonn.

At the ordinary-man level, the TV program should indeed be helpful. Called "intervilles," it matches one city against another in a series of original and amusing activities.

In one contest, rival waiters sprinted along an assembly line, scooping up aperitifs, hors d'oeuvre, steaks and cream cakes which they finally deposited before diners at a sidewalk cafe, the winner being the one that completed the journey in the fastest time with the fewest mishaps.

LIST OTHER MATCHES

Other competitions included a waterpolo match with live seals among the players, a race to rescue girls trussed atop castle towers and a painting match enlivened by charging bulls.

Winning city in this year's championships was Tarbes, a community in the Eastern Pyrenees. The other finalist was St. Malo in Brittany.

Apart from the television program, the plan for closer Franco-German links includes the "twinning" of towns, exchange of teachers and students, correspondent friendships, and business contacts.

The wish for rapprochement is undoubtedly strong. It seems unfortunate that this primary emotion should be complicated by differences at higher political levels.

Brockville Gets Big Contract From Israel

OTTAWA (CP) — With the help of long - term financing, Canada has finally broken into the Israeli market for manufactured good.

A $2,800,000 order for telephone switchboard equipment has been placed by the Israeli government with Automatic Electric (Canada) Limited in Brockville.

The company, a subsidiary of a United States firm, is reported to have underbid its American parent to win the contract.

Export Credits Insurance Corporation, the federal government's long - term financing agency, will finance the deal. Terms call for Israeli payments over a 10-year period.

The sale is regarded here as a significant shift in the recent pattern of trade between Canada and Israel.

While Israel ranks as Canada's biggest customer in the Middle East, shipments traditionally have been confined to foodstuffs and raw materials.

REINFORCE ENCLAVE

BERLIN (AP) — The U.S. Army Thursday flew reinforcements into the West Berlin enclave of Steinstuecken because of border incidents they said were provoked by East German border guards. Twice this week East German border guards have bombarded U.S. military police patrols with stones. The U.S. patrols replied with tear gas and smoke grenades.

Parliamentary Notebook

By ARCH MacKENZIE

OTTAWA (CP)—Once upon a time, Parliament met in January and went hom in July.

It would approve most departmental spending estimates before the new fiscal year arrived April 1, receive and debate a budget in March and then handle new legislation—admittedly with some haste toward the end of the schedule.

That neat format existed not long ago. The 1960 session was the last.

The climate of the current parliamentary session indicates that the Commons will have to drive into the new year, with only a few days off at Christmas, and then reassemble in a new session not long after ending the present one.

DIFFICULTIES ARISE

There are a number of reasons why it will be difficult to re-establish the pattern disrupted by the 1962 and 1963 elections and their aftermaths.

Parliament's work load has increased in recent years, of course.

But another vital factor is the attitude of the opposition. When he was prime minister, John Diefenbaker often said the opposition dictates the length of any session. As opposition leader, Mr. Diefenbaker and his Conservative colleagues in this second half of the session have shown in the first few days that it may be a long session indeed.

The agenda is heavy.

Right now, there are 27 separate items of government business before Parliament. Some are of special importance, including federal trusteeship over five marine unions and the Canada pension plan.

Then there is the question of the government's departmental spending program for the fiscal year already half gone. Only two departments have been approved and the rest must now be fed steadily into the parliamentary hopper — competing with legislations.

Tension

(Continued From Page 1)

no idea who is doing the throwing. They appear to be IWA sympathizers."

Police said the arrest of five men in Owen Sound was "a rude awakening" to others thinking of getting rough. One of the men is an IWA member and the others are bakery workers.

The IWA was certified as bargaining agent at Hanover Kitchens Feb. 5 but negotiations on a working agreement collapsed.

Company officials say the main issue is that the union wants a closed shop with compulsory check-off dues which management will not accept.

Union counsel currently is preparing a case to prosecute the company under the Ontario Relations Act for refusing to bargain in good faith.

An Announcement in the Public Interest

ONTARIO

Briefs Invited on the Subject of the Proposed **MEDICAL SERVICES INSURANCE**

The Government of Ontario has appointed an Enquiry which:

1. Having regard to the maintenance of the physical and material well-being of the people of Ontario, and the social, economic and health benefits to be achieved through the establishment and operation of a feasible medical services insurance programme, shall...

Examine and enquire into, hold meetings for the study and discussion of, receive representations in connection with matters related to, and consonant with, the basic principles, purposes and objectives of Bill 163 of the 1962-63 session of the Legislative Assembly of the Province of Ontario respecting Medical Services Insurance.

2. After due study and consideration, to make recommendations and report upon matters enquired into under the terms set out herein as the commissioners see fit to the Prime Minister and Executive Council of Ontario.

Notifications of intention to file briefs should be submitted on or before October 11th and actual briefs (25 copies) no later than November 15th to the Secretary.

Dr. J. Gerald Hagey, Chairman

T. C. Clarke, Secretary, Room 418, 67 College St., Toronto 1, Telephone 365-4024

STOP • LOOK AND COMPARE

OUR PRICES
OUR SALES POLICY
OUR SERVICE STANDARDS
OUR REPUTATION FOR COMPLETE SATISFACTION

'57 CHEVROLET — Sedan 4 door, real sharp	895.
'57 PLYMOUTH — 2 door hard-top. With automatic drive. A very clean car	695.
'56 DODGE — Sedan, clean	595.
'56 MONARCH — 4 door hard-top. All powered	595.
'55 CHEVROLET — 4 door	495.
'55 PONTIAC — 4 door with automatic transmission	495.
'55 PLYMOUTH — Sedan	350.
'58 DODGE — Sedan with automatic drive. Radio, new slip covers and new paint job	1150.
'59 MERCEDES BENZ — 190D Diesel motor—very clean	1495.
'59 DODGE — Station Wagon with power steering and automatic drive	1495.
'60 CHRYSLER — Sedan — spotless	2195.
'61 CHEVROLET — Bel Air Sedan with radio and automatic drive—like new	2195.
'62 VALIANT — 4 door Station Wagon. Drives just like new	2195.
'62 VALIANT — 4 door V200 Sedan with automatic drive and low / 4 door V200 Sedan with automatic drive and low	1995.
'62 PLYMOUTH — Sedan with V8 motor and automatic drive	1995.
'62 CHEVROLET — Impala Convertible. With many, many extras	2795.
'62 M. G. SPORTS — Sedan. Looks and runs just like new	2795.

DOUG HEDGER, DON BOWES, MORLEY WARD — JIM BOWES, DON MUNRO, RUSS McPEAK

J. B. Boyce & Sons Ltd.

PINNACLE ST. LOT — WO 8-5154

THE JAYCEES DEMOLITION DARBY...
FOR THE BELLEVILLE UNITED APPEAL

HELP SMASH!

OLD MODEL CARS

"BRING THE WHOLE FAMILY — FOR A BANG-UP-TIME"

Place: South Of Bridge St. E. — Between Front St. and Pinnacle St.

SHARE THE UNITED WAY

Long and Elegant

By TRACY ADRIAN

Long and elegant is this evening gown designed by Bob Bugnand of Sam Friedlander. It comes in a choice of white, pink or pale green crepe.

Constructed on sheath lines, the gown is banded at the top with rhinestones and has fabric straps. The rhinestone banding is repeated above the pleated skirt.

'German Youth and Hitler Past' Topic at Canadian Club

In a strictly non political talk, Mrs. Hanna Kiep, Women's Affairs secretary of the German Embassy in Washington addressed the Canadian Club of Belleville and district, at their regular meeting held last evening, in Queen Elizabeth School.

The president, Mrs. J. H. Forrester who introduced the speaker reminded members of the annual dinner to be held in Club Canara on October 21 and that tickets which are still available may be obtained from dinner conveners Mrs. M. F. L. Jones or Mrs. W. Mills.

Mrs. Kiep who spoke on the topic "German Youth and Hitler Past" (Education toward Democracy), along with her husband, the late Dr. Otto Kiep were leading figures in the German resistance movement against Hitler. Dr. Kiep was executed in the Nazi purge that followed the attempt on Hitler's life in 1944. Mrs. Kiep was also arrested and kept in prison for several months. When the time came for rebuilding the shattered fabric of German social life she was ready and anxious to play her part, and realized that the future of German democracy would depend on the extent to which German women associated themselves with public affairs in post war Germany. Mrs. Kiep's primary function in the United States is to maintain close contact.

MANY DISBELIEVE

In opening, the speaker said that after the war many of the people washed their hands of the Nazi war crimes and either pleaded ignorance or innocence. They had the idea that stories of Nazi atrocities and pictures of these were all made up and believed that many were written by the occupational forces. They neither wanted to accept the guilt singularly or collectively. The Nazi left a confused sense of balance with the youth of the country. Everyone it seemed wished to cover up and forget.

She spoke of the various movements of a small majority who in 1958 defaced the Jewish graves in a small community and of how the children in that area had taken over the beautification of same. These children have learned the lesson of tolerance. The number of these far outweighed the group with destructive tendencies. She also mentioned the almost epidemic of Swastika smearing in 1956, which created a great outcry in Germany. Indignation from the vast majority against such incidents have been overwhelming. The government has been watchful of these and other such groups.

NO EASY EXPLANATIONS

The speaker said that it is not easy for the parents and teachers who lived during the Nazi regime to explain their stand to their children and what their stand was during the war. Teaching along this line is not easy to young children. There are ten ministers of culture in Germany and with their co-operation with the people it has been decided that the true details of the Nazi regime must be taught in the schools or give up the teaching. A teacher must show a thorough knowledge and understanding of recent history of Germany and particular stress has been put on new and current history. Until recently Germany had no access to good documentation and there was a great lack of truthful information.

Mrs. Kiep spoke of a time during the Nazi domination when she experimented by reading only the official Nazi paper and the legitimate Nazi radio only for a short period, and how easily one could be fooled. She described this type of propaganda as a glass dome over Germany in helping the Nazis' aims.

Books have helped immensely in educating the German youth toward democracy; these containing the whole truth about the Nazi days are being received, many through the help of UNESCO and are written for various school levels. "Through these teachings," the speaker explained, "the Nazi outburst was a help for the democratic cause in Germany which has been accepted much better than was expected, by the German people. The vast majority in Germany feel that they have had enough of totalitarianism."

BETTER EDUCATION

It is much easier now for young people to get a better education. The students of today grow up with a crop of good teachers and good books. Teachers have been converted of their own experiences and embrace democracy by their own convictions. The German youth must be aware of the past and there is now an organization known as Action Atonement who work for six months or more in countries where the name of Germany has been smeared.

The speaker concluded by saying that the hope for the youth of Germany is that they will all stand together and be willing to be members of a free nation working for the country they live in. Germany today has comparative prosperity and it is the hope to keep it that way.

An enlightening question and answer period followed, after which Mrs. D. I. MacKinnon expressed thanks on behalf of the Club for a most interesting insight of youth and education in Germany.

Refreshments were served at the close of the meeting.

SOCIAL AND PERSONAL

The Social Department invites readers of The Ontario Intelligencer to send brief items of interest, news of teas, parties, showers, anniversaries, bazaars, visits and visitors. There is no charge. Please telephone WO 8-5757 between 8:30 a.m. and 4 p.m.

ENGAGEMENT NOTICE

The engagement is announced of Jocelyn Amy Vandervoort, daughter of Mrs. J. M. Vandervoort, Belleville and the late Mr. J. M. Vandervoort to Mr. John Douglas Spillane, Stratford, son of Mr. and Mrs. J. J. Spillane, Schrieber, Ontario. Wedding to take place in Bridge Street United Church, Saturday, October 26, at 4 p.m.

* * *

ENGAGEMENT NOTICE

Mr. and Mrs. Earl Keene announce the engagement of their eldest daughter, Nancy Luella to Dale Donald Embury, son of Mrs. Alethea Embury, R. R. 2 Shannonville and the late Mr. Embury. Marriage to take place on Saturday, October 26, at 12 o'clock in Bridge Street United Church Chapel, Belleville.

* * *

Miss Jane Rosevear of Tweed is a patient in the Belleville General Hospital.

* * *

Mrs. James Coyne and Mrs. George H. C. Stobie of Toronto motored from Toronto to attend the fashion show at the Collegiate on Wednesday evening.

* * *

Out-of-town visitors from Toronto who attended the fashion show staged by the Women's Hospital Auxiliary on Wednesday were Mrs. T. Mallin, Mrs. Wilfred Schlein, Mrs. Charles Weiner and Mrs. Harry Rottenberg.

Mrs. D. I. MacKinnon, President of the National Ballet Guild, Belleville branch attended the meeting of the directors of the National Ballet Guild in Toronto on Wednesday.

* * *

The flowers which were an important part in the fashion show given by the Women's Hospital Auxiliary were provided by Barbers Flowers.

* * *

Mrs. A. C. Alyea who has been visiting in Lockport and Picton and while there attended the Picton Fair, has returned to her home at Rossmore.

* * *

Mr. Jack Hannah, son of Mr. and Mrs. Angus Hannah of Rossmore who is attending Central Baptist Seminary in Toronto visited at his home last weekend. He was accompanied by his friend Mr. John Thomas from Pathanamthitka, Kerela, India. They returned to Toronto on Sunday to resume their studies.

* * *

Mrs. Elda Ann Boyd, 25 East Moira Street recently celebrated her 89th birthday at which time a number of friends and relatives were present to celebrate the occasion.

* * *

Mr. Edward H. Nash of Deseronto is a patient in the Belleville General Hospital.

WEDDING

STRATTON — COFFEY

The marriage took place in Kapuskasing United Church of Wanda Louise Coffey, Reg. N. of Ottawa, to Carson Alfred Stratton, also of Ottawa. The bride is the daughter of Mr. and Mrs. Harold Coffey of Kapuskasing and the bridegroom is the son of Mr. and Mrs. Carson Stratton Sr., of Belleville.

The church was decorated with standards of gladioli and 'mums with assorted summer blooms along the choir rail. The Rev. A. C. Huston officiated at the double-ring ceremony. The soloist, Mrs. Des Morley sang "The Lord's Prayer" and "The Wedding Prayer" accompanied by Mr. Stewart Nimmo.

Given in marriage by her father, the bride chose a full length sheath gown of white peau de soie with a nylon organza panel, falling to a train at the back. The bodice featured a nylon organza bolero with long sleeves tapering to points over the wrists. Her shoulder-length veil of scalloped tulle was held in place by a tiny circular crown. She carried a bouquet of red roses and gysophelia.

The bride was attended by Miss Marilyn Cox, Reg. N. of Ottawa, as maid of honor; Miss Gail Letts, Reg. N. and Miss Georgia Brackenbury, Reg. N. both of Ottawa as bridesmaids. They were gowned in floor-length sheaths of turquoise taffeta with headdresses of single turquoise roses in circular veils. Each carried a cascade bouquet of pink carnations. The little flower girl Miss Kelly Ellis of Kapuskasing wore a short white nylon frock with a yellow sash and a matching band in her hair. She carried a miniature bouquet of colonial pink and white flowers.

The groomsman was Mr. Exton Varty, of Ottawa, and ushers Mr. Clayton Coffey, brother of the bride of Quebec City and Mr. Ron Stratton, of Belleville, brother of the bridegroom.

For the reception at the Kapuskasing Arena, the mother of the bride received wearing a beige sheath dress with matching beige coat. To complete her ensemble she wore a cloche hat of beige nylon, blush pink accessories and a corsage of pink Sweetheart roses. The mother of the bridegroom chose a two-piece pink linen suit with matching pink floral hat and white accessories. Her corsage was of pink carnations.

For a honeymoon to Atlantic City, the bride wore a pink linen sheath with matching jacket. Her hat was a white pillbox with veil and she wore white accessories.

Mr. and Mrs. Stratton will reside in Ottawa.

Out-of-town guests were present from Ottawa, Quebec City, Peterborough, Belleville and Trenton.

Prior to the marriage the bride was honored at showers in her honor by her co-workers in Ottawa and by friends in Kapuskasing at two showers.

Quintebelles Hold Birthday Celebration

On Tuesday, October 1st, Quintebelles Chapter, Sweet Adelines Inc. held their regular practise session in the form of a guest night and birthday party. The chapter was formed five years ago, for the purpose of singing Barbershop Style Harmony, which is arranged for female voices, and to celebrate this occasion guests were invited to take part in the evening of harmony.

The evening took the form of a regular rehearsal with lots of room for guest participation, such as pick up quartets and singing games, and a good part was spent teaching guests two songs, stressing the point that it is not necessary to read music to be able to sing and enjoy Sweet Adeline music.

The highpoint of the evening was the cutting of the 5th Birthday cake which had been beautifully decorated by Doreen Reynolds, and was cut with due ceremony by president Nora Barber, assisted by charter president Muriel Jobson.

The chorus sang several selections and a quartet comprised of Barb Valleau, Muriel Jobson, Barb Seeley and Gladys Brenton, entertained. A most enjoyable evening was brought to a close with the singing of the theme song "Harmonize the World."

Quintebelles chapter meets every Tuesday night in the upstairs auditorium of the Army, Navy and Air Force Veterans' hall, 287 Front Street, and any lady from 18 to 80 who loves to sing, is invited to join. For further information contact Nora Barber, WO 2-1763.

The Rev. and Mrs. Michael John Caswell are pictured signing the register in Christ Church, Belleville, following their recent marriage. The bride is the former Judith Susan Crabbe, daughter of Dr. and Mrs. James Orval Crabbe of Vancouver, British Columbia. The bridegroom is the son of Mr. and Mrs. A. R. Caswell of Kingston.

(Photo by William E. Riley, Belleville)

CASWELL — CRABBE

Christ Church, Belleville was the scene of a lovely wedding recently when Judith Susan Crabbe, daughter of Dr. James Orval and Mrs. Crabbe of Vancuver, B.C., was united in marriage to the Rev. Michael John Caswell, son of Mr. and Mrs. A. R. Caswell, Kingston. The Rev. R. G. Fleming officiated before a background of white gladioli and white 'mums.

A number of wedding selections were supplied by the gentlemen and boys of Christ Church choir with Mr. John Withers as organist and choir master.

The bride, given in marriage by her father, Dr. J. O. Crabbe wore a floor-length gown of white silk organza, designed with fitted bodice and long lily-point sleeves. The skirt was enhanced with a flowing train adorned with Alencon lace applique. Her elbow-length veil of silk illusion fell from a cluster of hand made organza roses. She carried a cascade bouquet of gardenias, baby carnations, stephanotis, mingled with ivy.

The matron of honor Mrs. J. E. Edwards of North Carolina, sister of the bride, and the bridesmaids Mrs. G. Wilson of Cobourg and Mrs. L. Reaume, of Smiths Falls were attired in identical gowns of rust organza over taffeta with matching pillbox headpieces. Each carried a cascade of white and yellow 'mums.

Mr. William Laird of Kingston attended the bridegroom, while Mr. George Cox of Toronto and the Rev. Lloyd Reaume of Smiths Falls were the ushers.

The reception was held in the Pinnacle Room at Hotel Quinte where the bride's table was prettily appointed with a three-tier wedding cake flanked with candles. The bride's mother received wearing a navy blue silk shantung ensemble trimmed with ostrich feathers, navy accessories and a corsage of pink rosebuds. The bridegroom's mother assisted wearing a gold lace over peau de soie dress, dark brown accessories and a corsage of bronze 'mums.

For the wedding trip to points east, the bride chose a three-piece Italian handknit ensemble in cranberry and black with Persian lamb collar, black accessories and a corsage of white carnations.

Guests were present from Kingston, Toronto, Montreal, Vancouver, Cobourg, Smiths Falls, North Carolina, England and Belleville.

Previous to her marriage the bride was honored at a shower given by Mrs. R. G. Fleming and Mrs. C. D. Fuzzen; at one given by Mrs. Stewart Waddell and one by Mrs. F. Mouldley and Mrs. O. Brown in Kingston; and at one in Cobourg given by Mrs. G. Wilson.

Rev. and Mrs. Caswell will reside in Toronto.

Church Groups

The September general meeting of College Hill U.C.W. was held in the church on September 25th.

Mrs. Burley conducted the business meeting, after which Mrs. Emma Armstrong led in the devotions with the assistance of Mrs. Mary Byrd and Mrs. Vessey. Mrs. Vessey outlined a story, "One Thousand Years of Service in India" and showed a filmstrip entitled, "Village Boy of India" showing life in a typical Christian village in India.

Meeting closed with benediction.

Mother's Helper

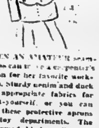

EVEN AN AMATEUR seamstress can make a carpenter's apron for her favorite workman. Sturdy denim and duck are appropriate fabrics for do-it-yourself, or you can buy these protective aprons in toy departments. The readymade kind usually come with small tools already inserted in slots and special pockets. Makes a young builder feel like a professional!

© 1963, New York Herald Tribune, Inc.

I.O.D.E. Approves Red Ensign As Official Canadian Flag

The regular monthly meeting of the Argyll Chapter of the I.O.D.E. was held in the home of Mrs. G. Zimmele with a large attendance. Reports from the different conveners were heard including the treasurer's report which showed that 61 per cent had been received from the United Appeal.

It was announced by the educational secretary that the $100 scholarship awarded to the son or daughter of a veteran had been won by Nancy Knowlton, a graduate of Quinte Secondary School who was highest in all secondary schools. A gift of $10 was to be given to a pupil from the adopted school continuing his education.

Supplies are to be purchased for use in the Citizenship court and also introductory cards for member transfers. Volunteers were requested for the next Blood Donor clinic to be held October 10th. A wreath was ordered for Armistice Day. Members were reminded of the rummage sale to be held in November.

For the benefit of new members an article on the formation of the Chapter was read which stated in part that on November 1st, 1910, the colonel of the regiment called a meeting of the wives, mothers and daughters of the officers to form an IODE. Col. Stewart invited Mrs. W. N. Ponton to be first Regent as he was not married. The original constitution called for the wife of commanding officer to be Regent. This information was of especial interest as the meeting was held in the home of the late Col. W. N. Ponton.

The Regent announced that the semi-annual meeting of the Provincial Chapter will take place in Sarnia October 23-24 in the Village Inn.

At the annual meeting of the National Chapter held in Victoria, B.C., the following resolution was passed:

"Whereas the Government of Canada has indicated its intention to authorize a new Canadian flag, and

"Whereas in World War II the Canadian army fought and thousands died under the Red Ensign, the flag of Canada, and

"Whereas the Red Ensign with the shield of the coat of arms of Canada in the fly bears the emblem of the four countries from which the original settlers of Canada were drawn, together with a branch carrying three maple leaves, the emblem of Canada, and

"Whereas the members of the IODE are of the opinion that the founding races of Canada are represented in the shield of the coat of arms of Canada,

"Therefore be it resolved that the IODE in session assembled at its 63rd national annual meeting strongly urge the Government of Canada to declare the Red Ensign the official flag of Canada."

The members of the Argyll Chapter were definitely in favor of the above.

The I.O.D.E. have withdrawn from participating in the United Appeal but are offering their assistance. Mrs. McConnell as Captain distributed the kits to the canvassers.

The Regent welcomed and inducted two new members, Mrs. Frank Hatton and Mrs. Ross Burtt into the Chapter.

The next regular meeting will be held in the Armories, November 6th and will take the form of a beauty counsellor demonstration. Tickets will be sold and all are invited.

The tea table was centred with a beautiful floral arrangement of yellow and white shasta chrysanthemums and coral snapdragons and silver candlesticks. The Regent, Mrs. E. F. Smith, thanked the hostess for her kind invitation to her home.

I. O. D. E. Plans Many Events

CAMPBELLFORD — The September meeting of the Bewersyde Chapter, I.O.D.E., was held at the summer home of Mrs. J. O. Benor, when 42 members enjoyed a buffet lunch served by members of Group 3.

The business portion of the meeting was opened by the Regent, Mrs. George Vice. Mrs. G. Vandewater read the secretary's report and correspondence and Mrs. D. Bennett gave the treasurer's report. It was agreed that the Chapter would take charge of the bake table at the hospital bazaar on November 16th and some members would continue to provide transportation to the Health Clinic for anyone needing this service.

The visitors reports were read and Miss Carole MacArthur reminded the members that the Christmas concert would be held on December 1st, in St. John's auditorium. Mrs. F. Palliser reported that the masquerade ball would be held on October 25th at the Masonic Temple.

Mrs. W. A. Kingston announced that plans for the annual district dinner on October 9th in St. John's auditorium were completed and guest speaker would be Mrs. D. W. McGibbon, national president of the I.O.D.E.

Group reports were given and it was decided that the rummage sale would be continued on into October as the Chapter project for the flower fund.

Mrs. R. E. Fox, services at home and abroad convener, read a letter from the adopted child and a letter from National Headquarters expressing the need for support for the three divisions of National Services at home and abroad.

Mrs. R. M. Rutherford informed the members that a provincial bursary was available for students wishing to attend Teachers' College for one year. She read letters concerning the adopted school and its need for educational volumes, followed by a report of pen pals for the local schools. She circulated Christmas cards available from the Retarded Children's Association.

An order of motions was made by Mrs. Rutherford to rescind the by-law concerning the Loan Fund, but the members of the Chapter voted to retain the by-law as it stands. It was also decided that the Loan Fund be given more publicity as it is available to any student wishing to further their education.

FREE IN MOTHER PARKER'S 90 AND 60 TEA BAGS

collect your set of these beautiful Bavarian Figurines

DO YOU KNOW ??

THE VICTORIAN ORDER OF NURSES SERVES CANADIANS IN ALL WALKS OF LIFE

It can serve you if you need a nurse in your home for part-time nursing service.

A MEMBER OF THE UNITED APPEAL

Ask Your Doctor—or Call the V.O.N.—WO 8-7210

Area Served, Belleville and 3 Mile Radius of City

FOR FINE QUALITY NAME BRAND HOME FURNISHINGS & CARPETING

285 COLEMAN ST. WO 2-9303 BELLEVILLE

Portraits of Young Folks

William E. Riley
— PHOTOGRAPHER —
244 Front St.—WO 8-5320
BELLEVILLE, ONT.

Boys and girls grow fast, change rapidly, and the subteen of what seemed like only yesterday will be graduating from high school before you know it.

Record the progress of their happy young lives in portraits made regularly each year by our experienced studio photographers.

It will cost so little and give so much pleasure. Arrange for a sitting now. You'll always be glad you did.

SEE OUR SHOWCASE OR CALL THE STUDIO ABOUT OUR OCTOBER SPECIAL.

Ann Landers

Attorney Might Lose His Fiancee by Cross Examination

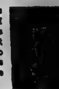

ANN LANDERS

DEAR ANN LANDERS — Three months ago I started to date a 33-year-old attorney. I am 28. He has never been married and lives with his widowed mother. He told me last night that I am the type of a girl he would like to marry — and added, "providing you can pass the test." I asked him what test, and these are the questions he asked:

"Are you neat about the way you squeeze toothpaste out of the tube? Do you roll it up properly? Do you pin your hair up at night and cream your face?" (He can't tolerate this.) "How often do you change bed linen?" (He insists on fresh linen every night.)

I was shocked at these questions and treated them as a joke. But he was dead serious. Now I ask you, Ann Landers, in the absence of other peculiarities does this man sound like a good marriage prospect? What would you do? — JASMINE.

DEAR JASMINE — I'd let his mother have him for another 33 years.

• • •

DEAR ANN LANDERS — Is this girl doing the right thing or not. On her third or fourth date she became intimate with this boy and now she is pregnant. She is a 20-year-old nurse who should have known better.

The young man says he is sorry he got involved and wants nothing more to do with her. The girl is planning to file a paternity suit and insists on keeping the baby against all the advice from every side.

I say she should go to a home for unwed mothers, have the baby and put it up for adoption. If she does this nobody will be hurt. She will not shame her family or his, and the young man will not be stuck for 21 years of support money. Also, the baby will get a decent break instead of being known as an illegitimate child.

A lot is riding on your answer so think it through carefully. — INTERESTED PARTY.

DEAR PARTY — The girl did not ask me for advice so I will not attempt to give her any. Obviously she has made her decision and it's one which should be made by the girl herself.

It's a little late for that sterling fellow to decide he wants nothing more to do with her." There are laws for hit-and-run Romeos — as he is about to find out.

• • •

DEAR ANN LANDERS — I am a woman in my early 30's who married for the second time about six months ago. I am having real trouble with this man and I need your help.

Horace courted me for almost two years and was so charming and pleasant he had me completely fooled. I was going with two other very fine men at the same time and could have married either of them.

One week after Horace and I were man and wife he told me I had to show him a receipt for every item I bought, no matter how small. He was annoyed because I had spent $3.70 in the five and dime on shelf paper, cup hooks, drawer lining and odds and ends a person needs to set up a new place.

I find this humiliating since I have never had to account for money before. I have a small income but we decided before marriage to pool everything and that he would handle the money. Now I have to beg him for a dollar and I hate it. Please tell me what to do. — EMPTY PURSE.

DEAR EMPTY — Every woman should have some money to spend as she pleases — no questions asked — if her husband is employed. You are a fool to turn over your income to your husband and then beg him for a dollar.

The two of you should go to a marriage counsellor or to a clergyman and talk this problem out. You need the help of a third party.

• • •

Ann Landers will be glad to help you with your problems. Send them to her in care of this newspaper enclosing a stamped, self-addressed envelope.

Transition Costume

By GRACE THORNCLIFFE

— A sleeveless jacket of pony skin is shown over a black silk crepe, long-sleeved classic shirt which can be worn as an overblouse or tucked in to the companion skirt of knife-pleated wool.

The jacket has a vent in back and slit pockets at the hip bone.

It's a good choice for the transition season into fall and for back to college.

W.S.G. Hears Talk Based on Malaysian Fed.

The Women's Study Guild held their first meeting of the fall at the home of Mrs. J. R. Reynolds with the president, Mrs. Ellis in the chair.

"Brotherhood" was the theme of the worship service taken by Mrs. Leslie Reid who quoted Jesus' ideal of universal brotherhood. "If people could be brought to love their neighbors as themselves, the problem of brotherhood among individuals and nations would not be solved; it would be abolished."

Mrs. George Meades and Mrs. Pennington had gathered much interesting material on the timely topic of the Malaysian Federation which came into being on September 16 of this year. The situation in Malaysia is so unsettled that daily newspaper accounts of riots, attacks on the British embassy and general preparedness for defence of the countries involved, have been numerous.

MALAYSIAN TERRITORY

Mrs. Meades explained clearly with the assistance of maps, the territory of the new Federation of Malaysia which includes Federated Malaya, the self governing state of Singapore and Sarawak and North Borneo which were Crown colonies. These all now are members of the Commonwealth. This new Federation has the sanction of Britain, United States and U.N. secretary U. Thant but has been opposed from the beginning by neighboring Indonesia and the Philippines. Defences of the 14 Malaysian states are poor but British defence is pledged in case of trouble. The new president of the Federation is Tunker Abdul Rahman who presides over a conglomerate population of Chinese, Malays and indigenous peoples.

Mrs. Pennington told of the political situation before and after the Federation. Strife is not new in Malaysia. Before the advent of the Federation British-controlled military forces battled Red guerillas in the jungles of Malaya. Russia has banded the Federation a cunning invention of London set up with the support of American imperialists. Britain on the other hand feels that Malaysia could became the strongest anti-communist bulwark in Southeast Asia. Racial hostility between the aggressive Chinese and the easy-going Malays is strong. Borneo opposed joining the Federation but was appeased by offers of extra seats in parliament, tax concessions and monetary aid. The key issues over the Federation were financial contributions of Malaya and Singapore and the question of a common market for the area.

President Sukarno of Indonesia regards Malaysia as a threat to his dream of dominating Southeast Asia and has sent troops to the shores of Sarawak and North Borneo. Troops are in readiness but it is hoped that open warfare will not take place.

Refreshments were served by Mrs. Carlton Miller and Mrs. Reynolds.

SPEAKING OF MANNERS BY PATRICIA LEWIS

MAIL CALL

Question: My great-aunt will be 70 soon, and I plan to give a tea in her honor. There will be about 90 guests and the party will be held between three and six in the afternoon. Since guests will be arriving and departing steadily during this time, is it necessary for my aunt to stand and receive with me all afternoon? I'm afraid this will be too tiring for her. Would it be correct for me to receive alone? What would be the proper procedure in this case? — Mrs. H. P., Staten Island, N.Y.

Answer: It's not necessary for the guest of honor to stand with the hostess during the entire reception. She may receive for a short time, then take a seat nearby. After you greet arriving guests, you may either escort them to where your aunt is sitting, or indicate where she is so guests may pay their respects after you've welcomed them.

Question: While I was dining with my husband in a restaurant recently, he spotted a business acquaintance across the room and hopped over to say hello. The "hello" took all of ten minutes, and I was fuming by the time he finally got back. He said he had some business to discuss and that I should be "understanding" about it. I still think it was very thoughtless of him to leave me sitting like a bump on a log at one end of the restaurant while he chatted on and on at the other end. Don't you agree this was rude behavior and that I had a right to be peeved about being left alone in a public place so long? — Mrs. E. C., Chicago, Ill.

Answer: Table-hopping is never in good taste. Saying "hello" in passing is certainly permissable, but it shouldn't take more than a second, even then. Your husband's behavior was quite inconsiderate on two counts: a) because it made you feel conspicuous sitting alone so long, and b) because it probably also inconvenienced the party he joined — since a prolonged visit must have interrupted their dinner. If business has to be discussed it's properly done in the office and not over someone else's dinner in a restaurant.

For variation, bake apples with a marshmallow in the center of each rather than adding sugar. Marmalade or jam also provides a taste touch.

USE OLD STYLE

Northern Minnesota Indians still harvest wild rice in the ancient way of bending the stalks and flailing the grain into their canoes.

THE WOMEN'S AUXILIARY

OF THE

CANADIAN ARTHRITIS AND RHEUMATISM SOCIETY

PRESENTS

AN EXHIBITION OF THE PAINTINGS OF

ROBERT S. HYNDMAN

PRINCE EDWARD SUITE, HOTEL QUINTE

FRIDAY, OCT. 18th – 4 p.m. – 10 p.m.

SAT., OCT. 19th – 10 a.m. – 6 p.m.

Admission 50c—Coffee

Readers' Friday Column

by Mary Moore

QUESTION:

Do you have a recipe for or have you ever heard of one for "Zombies"? They are an orange-flavored cocoanut confection and if you have a recipe for them I would appreciate it if you would send me a copy — Sharon C.

ANSWER:

Sharon, I do not have the recipe for Zombies.

READERS:

If any one of you has the recipe to which Sharon C. is referring would you kindly write it out in detail and mail it to me, in your usual co-operative way?

FRIDAY

Dinner Menus

Baked Halibut Fillets; Chili Sauce (see Thursday); Corn Fritters; Broiled Crumbed Tomato Halves; Head Lettuce Salad with Cucumber Mayonnaise; Blanched Peaches Sabayon (see Wednesday); Coffee.

QUESTION:

May I please have your recipe for mashed potatoes. My mashed potatoes are not white and fluffy — Devonne L.

ANSWER:

MASHED POTATOES — FLUFFY AND WHITE:

6 medium potatoes, 1 teaspoon salt, 1 cup boiling water, 2 or 3 tablespoons butter, ½ cup milk, ½ teaspoon salt.

Scrub potatoes. Pare thinly (or leave skins on). Place in saucepan, add the 1 teaspoon salt and boiling water. Cover and cook until potatoes are fork tender — about 20 to 30 minutes. Drain, remove cover, peel if necessary, and shake gently to dry, over low heat. While very hot, mash until there are no lumps, then add milk, salt and butter and beat over low heat until smooth and light and fluffy. More milk may be added if desired.

NOTES:

1) If you have an electric beater — even a hand electric beater — use it instead of a potato masher for it whips the potatoes up fluffy and light in no time.2) If you family is small cut the above amounts for Mashed Potatoes in half.

QUESTION:

Would you please repeat the recipe for Dad's cookies? We thought it was just great. D.C.

ANSWER:

With pleasure.

DAD'S COOKIES (courtesy Mrs. H. T. repeated from June 2/61):

1 cup shortening, 2 cups brown sugar, 2 large eggs, 1 teaspoon vanilla, 2 cups cocoanut (desiccated), 2 cups flour, 1 teaspoon baking powder, ½ teaspoon salt, ½ teaspoon soda, 2 cups oatmeal (rolled oats).

Cream shortening, cream in sugar, add vanilla and eggs, beating after each. Mix remaining ingredients and add to cremed mixture. Mix well. Drop from teaspoon or roll into balls. Place on greased cookie sheet. Bake in 350-375 deg. Fahr. oven for 10 to 12 minutes.

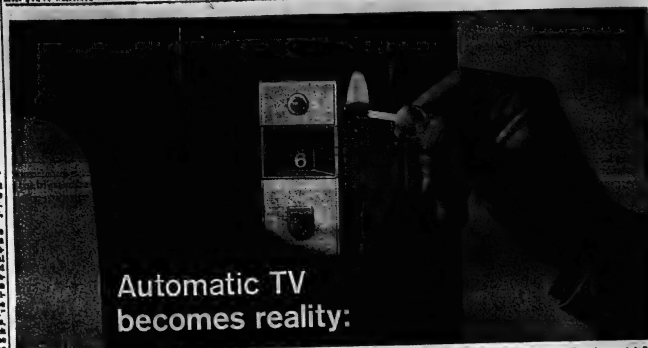

Dramatic demonstration of Philips 'Automatic Contrast' feature in action. Electronic eye reacts to light from burning match causing Philips Monitron 500 TV to instantly—and automatically—adjust contrast.

Philips 1964 Monitron 500 TV keeps an eye on the light in your room

New 'Automatic Contrast' automatically adjusts picture contrast to suit room lighting

Philips 'Automatic Contrast' is one of the five 'features of the future' that are very likely to change your television viewing habits forever!

C193—THE SYMPHONIQUE TV/Stereo Combination with six Novo Sonic Duo-Cone speakers. Skid-guard cueing lever on the turntable. FM/AM tuner with AFC. FM/Multiplex has Beacon and Automatic Signal. Swedish Walnut and Light Walnut; Soft Lustre Walnut and Mahogany.

A tiny electronic eye, located at the top of the control panel, measures the light in your room and automatically adjusts the contrast to the right level. Whenever the light in your room changes, the 'Automatic Contrast' instantly changes the contrast to suit it. If manual control is preferred, however, you simply click off the 'Automatic Contrast' and use the normal contrast control.

To see this striking feature in operation, hold a burning match or your hand in front of the electronic eye and watch the contrast change.

Let your Philips Franchised TV Dealer show you the other 'features of the future' that give you automatic television today. There's **'Memomatic Tuning'** a system that allows you to fine-tune each channel once and then get perfect pictures without any further adjustment.

There's **'Monitronic Circuit Stabilizer'**, Philips 'electronic brain' that keeps your picture from shrinking or stretching (a common occurrence on sets without Philips exclusive Monitron circuit).

There's a **'Visimatic Picture Lock'** which completely eliminates the need for horizontal or vertical controls by locking the picture in place, no matter how strong the interference.

Philips fifth big 'feature of the future' is **'Optimatic Brightness'**. It does away with one of television's biggest annoyances. Now, when a dark picture, such as a night scene is shown on your screen, 'Optimatic Brightness' senses the change and automatically adjusts the black level so that the picture detail is clear even in the darkest scenes.

True high fidelity sound is something usually found only in expensive stereo combination sets. Now, Philips 1964 Monitron 500 TV gives you this expensive feature, not as an optional extra for which you pay more, but as standard equipment. Laboratory tests establish the frequency range at 25 cycles at the low end and 25,000 cycles at the high end of the spectrum. Ask also about 'Sound-Off'—Philips exclusive new push button muting switch.

Your Philips Franchised TV Dealer will be glad to demonstrate all of the many features that make Philips Monitron 500 TV the first truly automatic television. He'll also show you the *Monitron 300 Series*—television with traditional Philips quality at a popular price. See him today.

Canada's first 2-year picture tube guarantee

This remarkable guarantee, the first of its kind in the Television industry, protects you against expensive premature picture tube failure ... makes Philips your best TV buy!

Philips Monitron 500 TV—available only through your Philips Franchised Dealer.

C193 THE SYMPHONIQUE II

C53 THE BRIDGEPORT

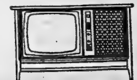

C63 THE ARTISAN

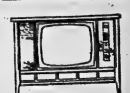

C73 THE BRIARWOOD

PHILIPS

takes the time to build the best

Philips Appliances Ltd, Home Entertainment Products Division, 116 Vanderhoof Ave., Leaside, Ontario

CHERNEY'S FURNITURE WORLD
BELLEVILLE PLAZA — WO 8-5563

DAVID'S FURNITURE & APPLIANCES LTD.
249 FRONT ST. — WO 2-0565
WESTGATE PLAZA — WO 2-1223

The JOHN LEWIS CO. LTD.
312 FRONT ST. — WO 8-5737
263 FRONT ST. — WO 8-5625

DIAMONDS
RONALD KEEL
JEWELLER
[illegible] Front St. at Victoria Ave.

Modern factories across Canada produce electronic equipment ranging from complete communication and navigation systems to simple tubes. Plant above is in Montreal.

Sophisticated Systems Used Around The World

Canadian Electronics: Brain-Power For Industry

Set back nearly from the broad expressways encircling Canada's ever-expanding industrial cities are up-to-date plants manufacturing the nation's most modern technological products — electronic equipment and components. Young in outlook but with many years' mature experience, Canada's $500,000,000 electronic industry provides sensitive nerve and control systems for the country's business, unites its people by communications, exports products with a world-wide reputation for design and reliability. In nearly 150 plants from coast to coast, 20,000 Canadians are directly employed in an industry which makes intricate equipment in the fields of Communications, navigation, computing and data handling, flight simulation, electronics (the combination of nuclear energy and electronic control), geophysics and entertainment. The complexity of Canadian-produced electronic equipment is in growing use across the continents of the world, is expanding to meet the nation's widespread domestic needs.

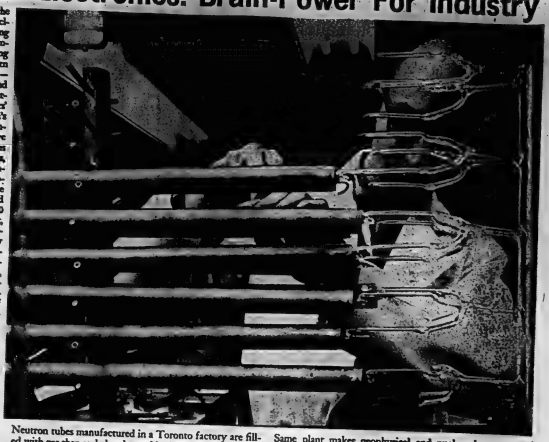

NATIONAL FILM BOARD PHOTOSTORY

Neutron tubes manufactured in a Toronto factory are filled with gas then sealed and tested by Roly Deckart, above. Same plant makes geophysical and nuclear instruments, geiger tubes, flaw detectors.

In Ottawa plant, Ed Jaunzemis welds aluminum box frame for electronic components.

In Montreal, Janet Clasper checks printed circuit. This plant specializes in flight simulators.

Typical production line in one of Canada's many electronic-manufacturing plants.

Josie DeLauro of Montreal follows diagram while at work on cable harness.

Jumping to Conclusions

By HAL BOYLE

NEW YORK (AP)—Jumping to conclusions:

The world's biggest bores are people who want to play Indian hand wrestling after the third drink to show how strong they are. I always want to break their elbows with a hammer.

Life is never quite perfect. No matter how wonderful the food at a banquet is, a fellow can always manage to get some of it stuck in his upper plate.

Nothing is more lonesome than a man setting out after 40 to look for his first real fun in life.

I have never met a woman who could accurately describe the color beige to me—and yet that is the color women seem to talk about most.

There is nothing more anonymous than a freckle on a crowded beach.

FASHION CHANGES

It used to be a sign of a misspent youth if a man played too good a game of pool in maturity. The biggest sign of dissipation today is the wearing of dark sunglasses in cocktail lounges.

You're too old to buy a motorcycle if you no longer know a pretty girl willing to ride behind you on the buddy seat.

For some reason more people are willing to lend money to a near-sighted fellow than to one who has 20-20 vision.

What the average high-priced hotel room needs is fewer reproductions of Picasso paintings and more books in the closet on which a fellow can hang his trousers.

No matter what country you visit, it somehow never quite measures up to its travel posters.

An optimist is a guy who opens every letter, shakes it—and waits for a cheque to fall out.

You'll never get up hungry from a meal served in a home which still stocks kitchen matches and toothpicks.

One of the great mysteries of civilization is where doctors get all the old magazines they keep in their waiting rooms.

Waiters say that old ladies in tennis shoes tip better than the average professional baseball player.

It pays to be cautious. You have only yourself to blame for what happens if you leave your painted iron deer out on the front lawn during the hunting season.

Life has strange compensations. The more hair falls off a fellow's head, the more usually grows on his chest.

Some things you have to take on faith. That's why there is so much fine print in the average lease.

Be wary of throwing away anything you can't give away. It well may be the possession most worth keeping.

CITY OF BELLEVILLE — LOCAL IMPROVEMENT NOTICE

TAKE NOTICE THAT:

1. The Council of the Corporation of the City of Belleville intends to construct as a local improvement the following private drain connections AND intends to specially assess the cost upon the particular lot for or in connection with which it is constructed as follows:

STREET	FROM	TO	Estimated Cost	Corpn's Share	Owner's Share	Estimated Cost Per Service Connection	Estimated Annual Payment Per Service Connection
Tracy St. (Both sides)	Sidney St.	Lemoine St. Sidney St.	$6,510.00	Nil	$6,510.00	$325.50	$32.43

2. The special assessment is to be paid in fifteen (15) equal annual instalments.

3. Application will be made by the Corporation to the Ontario Municipal Board for its approval of the undertaking of the said work, and any owner may within twenty-one (21) days after the first publication of this Notice file with the Clerk of the Municipality his objection to the said work being undertaken.

4. The said Board may approve the said work being undertaken, but before doing so may appoint a time and place when any objection to the said work will be considered.

First Publication *Sept. 27th, 1963

Second Publication *October 4th, 1963

Adam E. Stalker
CITY CLERK
City of Belleville

THEY'RE HERE! BUICK FOR '64

"THE BEST BUICK YET"

LEADERS IN LUXURY, PRESTIGE and PERFORMANCE

ELLIOTT MOTORS (Belleville) LTD.

24 DUNDAS STREET WEST YOUR PONTIAC, BUICK, ACADIAN, VAUXHALL, G.M.C. TRUCK DEALER WO 2-4585

ISLAND HOTEL UNROOFED BY HURRICANE FLORA — This airview shows how the winds of hurricane Flora unroofed the Crown Point Hotel at Scarborough on the southern tip of Tobago, island off the coast of Venezuela. Tobago was hit by Flora on Tuesday. At least 17 dead have been counted and damage may run as high as 25 million dollars. Flora hit Republic of Haiti last night with rain-packed winds reaching as high as 140-miles-per-hour. (AP Wirephoto)

New Building For Biology At Queen's

KINGSTON — Construction will begin immediately on a $2.9 million teaching and research centre for biology at Queen's University, it was announced today.

Contract for construction of the four-storey building has been awarded to the Foundation Company of Canada, Limited, of Montreal, which submitted the lowest tender of $2,206,500. The remainder of the total cost will include scientific equipment, furnishings and other expenses.

A total of 11 tenders were received for the construction project that will result in one of the largest buildings on the campus. It will be erected on a square-block site bounded by Barrie, Deacon and Arch Streets, just south of Union Street. The site, overlooking the Cricket Field and Macdonald Park, was cleared of university-owned houses over the summer.

FINISHED IN '64

The main portion of the new structure will be a four-storey rectangular block 278 feet long by 85 feet wide. A smaller "T"-shaped, three-storey wing will be joined to the west, or campus, side of the main building by a glassed-in gallery containing administrative offices and student study areas. The smaller wing will have two large lecture theatres each capable of holding up to 120 students.

The contractor hopes to have the north half (the teaching portion) of the main building finished by the fall of 1964. The remainder of the building including the south half (to be used for research) is planned for completion by Christmas the same year.

Architects for the project are Allward and Gouinlock of Toronto. In drawing up the final exterior design, they were carefully instructed by the Queen's Board of Trustees to devote particular attention to the east facade in order that the building would appear in harmony with the traditional architecture of Kingston public buildings including the nearby Frontenac County Courthouse.

The new building will allow the present enrolment in biology courses at Queen's to be doubled by 1970-71, at present the biology department is crowded into two floors of the Old Arts Building that was erected in 1920 and according to campus biologists space has been seriously inadequate since the Second World War.

SELECTED SITE

A recent surge of undergraduate enrolment in biology, an expanding graduate student program, and the greater emphasis on research needed for graduate work has strained the special facilities required for biology to the critical point within the last two or three years.

Care was taken in selecting the site for the new biology building so that maximum convenience and efficiency could be attained by placing it near existing biochemistry and medical buildings. The medical quadrangle with anatomy, pharmacology and biochemistry will be right across the street from the new biology building, while physiology facilities will be close by the west student entrance.

A special feature of the new building will be the installation of closed circuit television monitors in each of 24 laboratories in the north teaching section of the main building. This modern equipment will allow instructors to take the fullest advantages of the newest techniques in teaching as well as giving greater flexibility to the teaching staff.

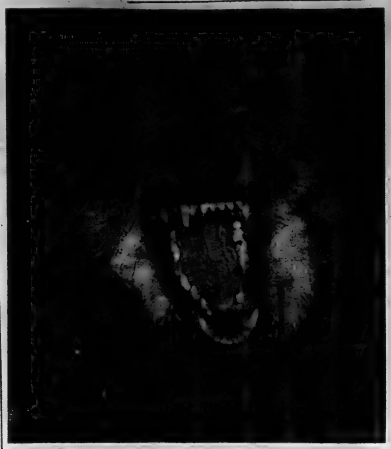

LOOK MA, NO CAVITIES — An 80-pound timber wolf at the Rockwood Wildlife Refuge in St. Louis County shows his teeth which he keeps clean by chewing on the bristles of a stiff brush. Refuge officials say he likes to toss his "toothbrush" around the cage after he has finished with the brushing job. (AP Wirephoto)

Ottawa Sees

(Continued From Page 1)

Canadian chief, Hal C. Banks, under a union trusteeship.

This is one of the conditions laid down by the Canadian Labor Congress in its 11th-hour proposal to the AFL-CIO for a workable, effective union clean-up of the SIU.

Although the door was still open for a last-minute private solution, the government was believed to be ready to start parliamentary action on the resolution dealing with a public-trusteeship now before the Commons.

It was considered unlikely, however, that the trusteeship measure would become law until early next week — probably after Tuesday's meeting of the full 21-member executive council of the CLC.

Labor Minister MacEachen told the Commons Thursday that the search for an alternative to government trusteeship still is continuing.

He spoke while Mr. Reynolds was conferring with labor department officials here and by telephone with AFL-CIO leaders in Washington.

The visit of Mr. Reynolds provoked cries of "interference" and "pressure" on Canada from opposition MPs in the Commons. Mr. MacEachen denied the suggestions.

Informants indicated that a union - sponsored trusteeship would apply only to the SIU of Canada, which a federal inquiry commission described as a lawless union dominated by its power-hungry president.

However, the government trusteeship—if put into effect—would apply not only to the SIU but also to four other Canadian-based unions in the Maritime field. Together, the five unions represent some 21,000 sailors, marine engineers and deck officers on Canadian ships.

Labor Party Calls for "Wealth Tax"

SCARBOROUGH, England (AP)—The British Labor party today unanimously called for the imposition of a wealth tax as part of a general reorganization of the structure of public finance.

A resolution adopted by the annual conference of the opposition party thus would bind a future Labor government to impose a tax on capital gains.

On the final day of Labor's five-day conference mapping election strategy James Callaghan, shadow chancellor of the exchequer, stressed that the party leadership obviously could not at this stage outline details of the capital gains tax envisaged. That would be to anticipate a budget which could only be drawn up by the chancellor at that time.

However, he said the party unequivocally accepts the idea of such a tax.

MAKES PLEDGES

Harold Wilson, the party leader, told the delegates the party had emerged from "an inspiring conference . . . as a modern, practical, united movement." He drew waves of cheering after he defined what he called three golden threads running through the discussions:

1. Labor would restore a sense of purpose to Britain's industrial life.

2. Labor would restore a sense of social purpose and justice to the national life.

3. Labor would restore Britain's standing in the world and a new greatness.

Move May

(Continued From Page 1)

tidied up the bare, deserted docks.

Some 60,000,000 bushels of wheat were scheduled to be moved through the St. Lawrence ports to Russia before the winter close, and this is over and above normal business.

Federal mediator Judge Rene Lippe called representatives of the union and of the Shipping Federation of Canada together at 10:30 a.m. to continue discussions that began Thursday afternoon and continued until the early hours of the morning.

NOT FAR APART

A union source said today the sides were not excessively far apart, and the federation had gone as far as mentioning a 25-cent-hourly increase. However E. M. Strang, head of the federation's labor committee, denied any such concession.

Montreal Harbor was sealed off to avoid any trouble, police said. Squads of municipal police were sent to reinforce harbor patrols.

A prolonged strike could cost Montreal $2,000,000 a day.

In Quebec and Trois-Rivieres, extra police were put on duty but the harbors were not sealed.

About 40 pickets were set up in Quebec, where 50 longshoremen are on strike. Only four ships remained in port there.

The passenger liners Carmania and Homeric were loaded and were to leave Quebec on schedule later today.

Only on two other occasions since 1936 has Montreal's shipping been disturbed by the Longshoremen—in 1961 the union members quit work for five days, and in early September this year for two days. In both cases the walkouts were wildcat, unsanctioned by the union.

The longshoremen, now earning a basic rate of $2.33 an hour, are demanding a 35-cent-an-hour wage increase plus 10 cents an hour in fringe benefits. The Federation last March offered an increase of 12 cents an hour plus four cents in fringes.

A conciliation board's unanimous report, handed down after a Sept. 9 wildcat strike, recommended a 32-cent-an-hour package increase over two years but it was rejected by both the union members and the shipping federation.

FAST FOR THEM

Antarctica's glaciers often move at the unusually swift pace of 600 yards a year, says the National Geographic Society.

CARPENTRY
CALL:
BERT HILES CONSTRUCTION
FOR FINE WORKMANSHIP — DIAL WO 2-6189

Lay-Away Your Skates

BRAND NEW MODELS
ALL SIZES
CHOOSE FROM
● C.C.M.
● SAMSON
● BAUER

NO FINANCE CHARGES ON LAY-AWAYS

TRADE
YOUR OLD SKATES
NOW...
Be ready for the coming season!
Buy On
BOOTH'S OWN BUDGET PLAN

PAY AS LITTLE AS 50c A WEEK
We can fit you with models from 4.95 to $2.95

BOOTH RADIO AND TELEVISION LTD.
170 Front St. (Opp. City Hall) WO 8-5785

He's in business to bring you the news

Meet one of the youngest and most reliable business men in town: your newspaper boy! Early in life, he is learning the important lesson that a business can grow and prosper only to the degree that it serves its customers faithfully and well. He takes seriously his responsibility to deliver your favorite newspaper to your doorstep with clock-like regularity . . . irrespective of rain, snow, heat or cold . . . or the fact that he might rather go skating!

Proudly we salute your newspaper boy. he's a credit to this community, to us . . . and to himself!

The Ontario Intelligencer Ltd.

This year, sock some money away in 1963 Canada Savings Bonds. Buy them now from The Bank—where people make the difference.

THE TORONTO-DOMINION BANK

C. A. PERRY, Manager Belleville

"There's No Price As Low As The Bad Boy's Price"

BAD BOY

Canada's Largest Appliance Chain

DEFIES EVERYONE

"We Bought 'Em All"

Fabulous Inglis Superb Automatic

DRYER

- Wrinkle Free
- All Fabric — Super Fast Economy Drying
- Auto Electric

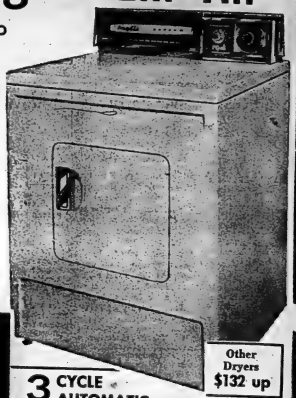

Other Dryers $132 up

3 CYCLE AUTOMATIC

HEAT SELECTION
Variable Heat Control Plus No Heat

SUPER FAST DRYING, ECONOMY DRYING, AUTOMATIC DOOR SHUT-OFF. CAPACITY UP TO 20 LBS. DAMP CLOTHES.

INGLIS FACTORY SERVICE—
INGLIS FACTORY GUARANTEE

PRICE 154

Low as $2.00 weekly

"MURDERED!"

Brand New 1963 INGLIS FULLY AUTOMATIC FEATURE PACKED

217 WASHERS

GIANT 12-LB. TUB

- 7 Rinses
- 5-year Mechanism Guarantee
- FREE HOOK UP by INGLIS
- FREE SERVICE By INGLIS
- FIVE AUTO SELECTIONS

NORMAL CYCLE
Will wash all your cottons, linens and work clothes.

GENTLE CYCLE
Provides a separate selection for lingerie and other delicate garments.

- All Merchandise Delivered in Factory Sealed Cartons
- Fully Backed By Manufacturers Guarantee on All Parts and Service.
- YOUR SATISFACTION IS BAD BOY'S GUARANTEE!

Brand New 1963

23" PHILCO WORLD SERIES TV

- EXTRA VISION 23" RECTANGULAR PICTURE
- NO-GLARE BONDED FILTER
- HIGH VOLTAGE PICTURE POWER
- SENSITIVE SWITCH TUNER AND SENSITIVE PEAK POWER RESPONSE
- CONTEMPORARY CABINET DESIGN

MODEL 4843

WE WANT YOUR TRADE

$5. Down Delivers

NO PAYMENTS UNTIL JAN. 1964

GET THESE BARGAINS ONLY
At 521 DUNDAS STREET WEST
OR DIAL WO 2-9121 – No Dealers Please

198

"There's No Price As Low As The Bad Boy's Price"

"There's No Price As Low As The Bad Boy's Price"

"There's No Price As Low As The Bad Boy's Price"

"There's No Price As Low As The Bad Boy's Price"

Second Section

The Ontario Intelligencer

Pages 13 to 24

BELLEVILLE, ONTARIO FRIDAY, OCTOBER 4, 1963

Ont. Doctor Urges Home, Public Buildings, Clothes Be Adapted to Handicapped

VINELAND, Ont. (CP) — Homes, public buildings and clothing soon will be adapted to the needs of handicapped persons, Dr. John N. Swanson, chief medical director of the Arthritis and Rheumatism Society of Ontario, predicted Thursday.

And the things that help the handicapped also benefit the healthy, he told the Ontario chapter of the College of General Practice of Canada at its scientific and business meeting here, about 10 miles west of St. Catharines.

To illustrate this contention, he cited ramps which make it possible for persons who have difficulty in walking up steps, or who are in wheelchairs, to get into buildings.

"Ramps are good for healthy people too," he said. "It's much easier on the heart and lungs to walk up a ramp than up a set of stairs."

Ideas to help the handicapped include wider doors for bathrooms to allow passage of a wheelchair, higher toilet seats, so a handicapped person can slip from wheelchair to toilet easily, special bathtubs, doors with handles instead of knobs for easier opening and sliding or folding doors.

SUGGESTS CHANGES

Dr. Swanson also suggested that the ground floors of all apartment buildings should be adapted to the needs of elderly or handicapped persons.

"I think that this will be the law of the land one day."

Opportunities for development also lie in the field of clothing design for the handicapped he said.

"The handicapped person had a dreadful time getting into ordinary clothing. It's particularly difficult for a man in a wheelchair to get into a pair of trousers."

A research company in the United States has developed a pair of trousers that zip up both sides. The man simply puts the back half in position in the wheelchair, sits down, gets the front half in position and zips himself in.

Magnetic buttons, originally developed for children, also hold possibilities—for persons who have suffered a stroke.

Government Procedures Irk Students

EDMONTON (CP) — Student representatives from 41 Canadian universities and colleges took a careful look at federal security procedures Thursday—and they did not like what they

Delegates to the congress of the National Federation of Canadian University Students resolved to tell 115,000 member-students they are not required to reply to RCMP questioning, except in a court of law. Any answers they decide to give about fellow students or professors should be given in writing, signed and dated.

The resolutions passed by the NFCUS national affairs committee came after debate on security investigations had been spotlighted.

The NFCUS committee resolved to demand that the federal government state its policy on on-campus security investigations. If no response is received from Ottawa by Nov. 15 "suitable demonstrations" of protest will be held in the cap... They did not decide what form such demonstrations should take.

David Casey of the University of Ottawa, which sponsored the motion, said experience has shown quiet gatherings of up to 1,500 students without banners "are the most effective."

The committee also demanded the federal government "enact legislation which would preserve and strengthen the recourse of each Canadian citizen to judicial procedures in all matters which could at any time compromise his constitutional rights as a Canadian citizen."

A resolution calling for professors to tell their students whether they would divulge information on student political activity or opinions, was hotly debated before being defeated.

Doctor Claims Threats Given By Ex-Convict

TORONTO (CP) — A doctor testified Thursday that an ex-convict threatened him with a beating, death and blackmail during a meeting in his office two years ago.

The doctor, being called Dr. X to protect his identity, was giving evidence at the trial of Vernon H. Bewley, 46, of Toronto, charged with attempted extortion.

Judge Robert Forsyth ruled the doctor's name be kept secret because "he is a very respectable citizen who would be done a lot of unjust harm if his name were published."

Dr. X said he has known the Bewleys since about 1940 and has treated several members of the family, including Mrs. Bewley. He knew Bewley had been in penitentiary.

In May, 1957, the doctor said he received a letter from a Kingston lawyer which he referred to his own lawyer.

He heard nothing further until Bewley telephoned him in March, 1961 and insisted on seeing him.

When Bewly threatend to beat him up Dr. X lied and told him his heart was bad and a beating might result in his death.

"He said if he couldn't beat me up he deserved some compensation. He said if I paid him $1,000 nothing more would be done."

Bewley was arrested when he visited Dr. X's office the next day to pick up the money, the doctor said.

Annual Shoot For Brown Bess Will Be Held

CAMP BORDEN, Ont. (CP) Sharpshooters from Canadian and United States armies conclude an unusual competition today in which no one worries too much about the score and the Americans get to keep the trophy.

It is the annual shootoff for Brown Bess, a 17th century muzzle-loader that was made into a trophy in 1959 by Sgt. Ralph Cathline, instructor at the school of infantry here.

The shoot, started in 1957, brings together top rifle and pistol marksmen representing armies from both countries to exchange ideas, shooting information and techniques and promote goodwill in an atmosphere that can only be described as informal.

As a gesture of goodwill, the Canadians let the Americans take the trophy home to Fort Benning, Ga., no matter the outcome, which is never officially recorded anyway.

Each team must compete with the carbine or pistol used by the host country.

While Canadian marksmen have held their own in these annual shoots, their selection to this elite group of 18 riflemen and six pistol shooters is much more complicated than their counterparts from the U.S.

The U.S. team is drawn from the marksmen's unit at Fort Benning and the Canadian contingent from various units across the country.

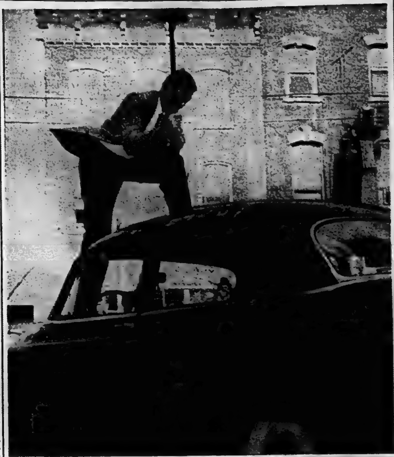

ALL SET FOR A SMASHING GOOD TIME, Belleville Jaycee Zeke Kvarda prepares to restyle the roof of this old car on the Ben Safe property, Bridge Street. The Jaycees have two old cars on the lot, are charging 25 cents a blow for anyone who wants to leave their mark. Proceeds go to the Belleville United Appeal.

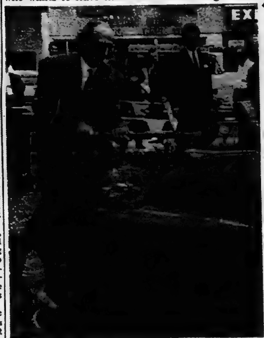

GETTING INTO THE SWING OF THINGS at the Junior Chamber of Commerce car smashing project on Bridge Street, Les Gnaedinger, Campaign Manager for the Belleville United Appeal aims a sledgehammer blow at one of the old cars. Jaycees have two old cars parked on the Ben Safe property, anyone who wants can beat them up — for 25 cents a blow.

House Committee Declines To Do Rush Job on Small Party Seating Question

OTTAWA (CP) — Is Parliament to offer incentives for the House of Commons to become a kaleidoscope of shifting alliances leading to unstable government?

An indication was given Thursday that some MPs on the Commons privileges committee regard this question as a lurking danger behind the musical-chairs jockeying among New Democrats and Social Credit groups over their seating arrangements and status in the Commons.

Rod Webb (PC — Hastings-Frontenac) expressed the idea as a blunt warning. There was, he said, "danger of Canada getting in the same mess as Europe with parties springing up overnight."

After an hour-long wrangle over whether to begin at its first meeting to look for a solution, the committee decided in two standing votes to take a little time to prepare its line of inquiry.

The only subject on which the 29-member committee reached unanimity was in electing Alexis Caron, parliamentary secretary to Prime Minister Pearson, as committee chairman and entrusting him with the task of heading a seven-member steering committee to prepare the agenda for the committee inquiry.

ASKED GUIDANCE

The committee's study was initiated largely because Speaker Macnaughton asked for some guidance on where to seat the New Democrats and the two wings of the Social Credit party and on whether the Social Credit groups should be recognized as two parties.

He posed a "profound constitutional question"—can a group of MPs which did not exist as a party at the time of the election of a Parliament be recognized as a party before it has submitted itself to the electorate?

Now, a number of MPS who are urging the privileges committee to tread carefully are asking this question: If recognition of a new party between elections becomes easy to obtain or automatic, what's to prevent the sudden mushrooming of a great many parties, each ready to make deals to obtain some specific objective or to topple any government weakened by loss of MPs to the mushroom groups?

It has been argued in the Commons, particularly by Opposition Leader Diefenbaker, that, the Commons provided an incentive to the growth of more parties by providing an extra allowance of $4,000 for the leader of any recognized party of 12 or more MPs.

Until then, only the leader of the official opposition was given any extra allowance.

The questions of easy recognition as a party and extra pay seem to be tied in the mind of some MPs with the thesis that proliferation of parties means unstable government, and unstable government drives away the foreign investment needed to develop the economy.

The committee meets again Monday.

OTTAWA (CP) — Gilles Gregoire (Creditiste — Lapointe) bluntly told the Commons Thursday night that his 13-man group will block an urgent government bill now before the House until a dispute between the minor parties is settled.

The Commons appeared ready to pass a measure to pay normal government expenses for October and November when Mr. Gregoire made his surprise statement just before the 10 p.m. EDT adjournment.

State Secretary Pickersgill, government House leader, said the interim supply bill will be called for debate again today. He remarked pointedly that the control of the public purse is Parliament's first duty.

Mr. Gregoire said the Creditistes, who are led by Real Caouette, will keep talking on the bill until the Commons privileges committee decides whether to recognize the Quebec Social Credit faction as the fifth party in the Commons. Such a decision would entitle Mr. Caouette to an additional $4,000 annually in salary.

Said Ganster Offered Half Share in Mayor

NEW YORK (AP) — Attorney-General Robert F. Kennedy told Thursday night of a gangster who offered to sell a half-interest in the mayor of his city to another gangster.

The deal, Kennedy said in a NBC television interview, is an example of the political power of the Cosa Nostra, the U.S.-wide crime syndicate.

Kennedy said the mayor and the city have not been identified.

"But," he added, "he (the mayor) was killed. . . . He was blown up in gang warfare before the deal could be consummated."

He said the syndicate is far stronger than in the days of the Kefauver crime investigation.

Kennedy said he considers the testimony of Joseph Valachi in the televised Senate hearing important because "we need the passage of new legislation and we need the people's awareness that this kind of operation exists."

Atlas Missile Explodes Before Launch

SANTA BARBARA, Calif. (AP)—An Atlas F intercontinental ballistics missile—most advanced of the Atlas series—exploded in flames Thursday night seconds before its scheduled launch at Vandenberg Air Force Base, 50 miles northwest of here.

The blast lighted up an overcast sky for miles around.

There was no immediate statement from air force officials on the cause of the explosion. No injuries were reported.

Police Believe Gunman Mistook Woman Killed

GUELPH (CP) — Repeated blasts from a double-barrelled shotgun brought sudden death here Wednesday to a mother of two girls, wounded her male companion and injured an old friend who had dropped by at that moment for a visit.

Police believe the gunman mistook the woman victim for someone else.

Franklin Joseph Kostal, 29, was arrested and charged with capital murder and two counts of wounding. He was remanded in custody for a hearing of the charges Monday.

Mrs. Isabel Matthews, 32, estranged from her husband, was killed by two blasts from a shotgun fired through the closed side window of a car in which she had just arrived in front of her home with Ronald Ford, 28. Her companion was wounded in the arms and was under treatment in hospital.

A few moments after the shooting, an old friend of Mrs. Matthews, Mrs. Mary Tider, 47, of Timmins drove up in a car with her son to pay a visit.

DOOR BLASTED

The shotgun was turned on the Tider car and a blast into the door beside the front passenger seat injured Mrs. Tider's thigh. Her son, James Wishart of Sarnia, drove the car away quickly. His mother was treated in hospital and released.

Police said that just before the shootings, a man with a shotgun went to a house a few doors away and asked for Mrs. William Kostal, a widow with seven children aged between one and 14.

Told Mrs. Kostal was out bowling, the man went out on the street and a few moments later fired at the car containing Mrs. Matthews and Mr. Ford.

Police said the accused is a brother-in-law of Mrs. Kostal.

Mayor Praises Beauties of Scarborough

SCARBOROUGH, England (CP) — A built-in remedy for that old oratorical ailment—hot air—is one of the attractions this ancient spa resort offers to politreal renferences.

Mayor W. H. Smith, with more accuracy than delicacy, called attention to the Yorkshire resort's mineral springs when he welcomed this week's Labor Party convention.

Delegates who showed themselves long-winded by reason of hot air should be urged to the purging waters, the mayor suggested to more than 1,200 delegates.

"We're very proud that Scarborough is top of the league for Labor conferences," said Smith, who himself is a Labor man. "This is the eighth time the conference has been to Scarborough—twice more than it has to our rival resort on the west coast."

The resort Smith so carefully left unnamed is Blackpool, where the Conservative party will hold its conference next week.

Actually, the Labor delegates and the some 1,000,000 other folk who holiday in this city of 40,000 each year have little or no interest in the mineral waters but rather in such things as a magnificent beach, breathtaking scenery and a much-battered 12th century castle built atop a 300-foot bluff.

SAVED FOR FUTURE

A copper chest containing 20th century items ranging from a potato peeler to a television set has been placed in a Swedish building foundation for posterity.

Strike Averted

ESPANOLA, Ont. (CP) — A strike of 400 bushworkers scheduled for 7 a.m. today was averted with a last-minute settlement Thursday between Kalamazoo Vegetable Parchment Company and its workers.

Conciliation officer R. V. Bradley helped the company and Local 2995 of the Lumber and Sawmill Workers Union (CLC) to an agreement.

Terms of the settlement will not be known until after ratification at membership meetings in bush camps near this community, about 50 miles west of Sudbury.

HAS NO STATUS

TEL AVIV, Israel (AP)—Samuel Besnick, a lawyer wanted in Toronto on a charge of theft, now is in Israel without legal status, the director of this country's immigration services said Thursday night. Dr. Joseph Goldin said his country is "not interested in where Resnick decided to go." However, the lawyer's family would be permitted to remain in Israel.

Jaycees Have Smashing Good Time With Appeal Project

Belleville Jaycees are having a smashing good time with their latest project, and are raising money for the United Appeal to boot. Only problem in sight is that their business assets — two old cars donated by Green's Auto Wreckers — may not last very long. People keep swatting them with sledgehammers.

The cars are parked on the Ben Safe property, on Bridge St. between Front and Pinnacle and the people using the sledgehammers are paying 25 cents a blow for the privilege. Students get a special, 15 cent rate.

General idea is that most people are destructive at heart, but don't often get a chance to bust things up as they would like. Like with a sledgehammer.

So the JayCees are supplying the hammer and some cars to smash. And the United Appeal gets the profits.

FAST FOR THEM

Antarctica's glaciers often move at the unusually swift pace of 600 yards a year, says the National Geographic Society.

Liberal Wins In Huron Bruce By Service Vote

WINGHAM, Ont. (CP) — The service vote has re-elected Liberal Murray Gaunt in the provincial riding of Huron-Bruce, Returning Officer W. B. McCool of Wingham announced Thursday.

The service vote upset the Sept. 25 Ontario election of Progressive Conservative George McCutcheon, giving Mr. Gaunt a three-vote margin.

Mr. Gaunt's re-election places the present standings in the legislature at 77 Conservative, 24 Liberal and seven New Democratic Party members.

A total of eight service votes were counted in the Huron-Bruce riding, with Mr. Gaunt receiving six of them. He and Mr. McCutcheon were the only two candidates in Huron-Bruce.

Massey College Will Be Given To University

TORONTO (CP) — At a private ceremony tonight the Massey Foundation will hand over Massey College to the University of Toronto.

The college, for top graduate students, is the first of its kind in Canada and is believed to have only one parallel in North America—the Princeton Institute of Advanced Studies.

It will house some 70 or more of the best students accepted for University of Toronto graduate studies and, says Vincent Massey, former governor-general of Canada, will be "the kind of place in which persons being admitted must be of a certain intellectual standing."

Robertson Davies, newspaper editor, author and playwright, is master of Massey College and has said there will be no formal teaching there. Intellectual association and solitary study will be its main function. An attempt will be made to forge a link between science and the humanities.

Mr. Davies, publisher of the Peterborough Examiner, is visiting professor of English literature at Trinity College, Toronto.

BRITISH FASHION TAKES A PLUNGE — This is one of the super-low neckline dresses that appeared in London. Called the "Trendsetter," this dress, by Susan Small, was the steepest plunger. It is in gleaming yellow and the neckline plunges down to milady's midriff. (AP Wirephoto)

TRUDY

"Here, your 'dreamboat' is tired of being tied up to the dock."

Everett Lohnes Looks Back On Lifetime of Sailmaking

By ED WALTERS

LUNENBURG, N.S. (CP) — Everett Lohnes est omid the delicious tang of new rope, canvas and beeswax in his old-fashioned sail loft.

"It's too much work for one man," he said, indicating the newly-finished sails for the replica of the famous racing-fishing schooner Bluenose. "If they want another suit for her they'll have to get somebody else to do it."

He laid a hand on the monstrous roll that was the main sail.

"Of course, if I had somebody to help me haul the canvas around the floor . . ."

Mr. Lohnes, at 62, looks back on a lifetime of sail making. He made sails for schooners of the fleet that used to sail out of this south shore port or the rich fishing grounds of the Grand Banks and helped make the new sails that the original Bluenose required for each race in the 1920s.

He made the sails for Bounty, a copy of the ship of mutiny fame built here for a film company.

But lately his work has mainly been making small staysails or longliners and little trawlers until a Halifax brewery financed the building of Bluenose II at Smith and Rhuland's shipyard here. She was launched in August.

The vessel, her nine sails measuring 10,000 square feet of canvas, is an exact copy of the Bluenose II at Smith and Rhuland's shipyard here. She was launched in August.

The vessel, her nine sails measuring 10,000 square feet of canvas, is an exact copy of the Bluenose first Bluenose except for changes in accommodations and installation of engines.

LAST BIG JOB

Mr. Lohnes thinks this will be his last big sail-making job.

"Unless they build a replica of some other old ship . . . but I mightn't be around then."

He picked up the lower after-corner of the mainsail and fingered the heavy clawtton—a fitting made by welding together three iron rings.

"It'll take a heavy pluck to haul that out. And it took some muscle to sew it in."

One of two sail-making establishments in Lunenburg, Mr. Lohnes's loft gets enough work to keep one man busy during the year. "If there were two of us there would just be enough work for six months out of the year."

Most of the sewing is by machine now but Mr. Lohnes still has to take needle in hand and slip on a sail-palm to sew the bolt-roping around the edges of sails or for fine work.

The future of sail making?

"As long as there are yachts there'll be a need for sailmakers."

Mr. Lohnes makes new yacht sails. "A lot of yachtsmen can't afford the sails they order. I like to be paid in advance instead of having to go looking for the money after the job is done."

He is content with making longliners' staysails and canvas covers.

Nova Scotia One of Last Places Where Oxen Still Used as Beasts of Burden

By ED WALTERS

CHESTER, N.S. (CP)—Lester Kedy and his ox Sandy stood resting by the roadside. Some tourists from Ontario stopped and began clicking away with their cameras.

The ox, unconcerned, swept the flies off his back with a swish of his tail as a woman elegantly patted his head.

"Lots of American tourists and people from Ontario take snaps of him," Mr. Kedy said proudly as he posed beside the animal for another photograph.

But, he added, "Sandy is a working ox." He pointed to the four-wheel cart with its towering load of hay, attached to the complacent beast by a pair of shafts and a head-yoke.

Nova Scotia is one of the last places in Canada where oxen still are used as beasts of burden, and they're most common along the province's south shore.

Ox-pulling contests are popular at agricultural exhibitions in late summer and fall and the animals have long been one of Nova Scotia's tourist attractions.

In spring the animals can be seen plowing fields around Lunenburg and Bridgewater and some farmers use them to haul wood in winter.

DISLIKES HORSES

Mr. Kedy, who lives at nearby Western Shore, deplored the decline of the ox in the lumber industry and farming. "They're feeding the economy on gasoline now," he says of the tractors.

A teamster of long standing, Mr. Kedy contends that anyone who can drive a car ought to be able to handle an ox.

"You can get an ox to back a cart around any corner. It's like cutting the front wheels of a car to back into a parking space. Maybe if more people learned to handle an ox before driving a car there wouldn't be so many accidents."

Explaining why he prefers oxen to horses, he says: "I'm afraid of horses with their great long heads and stamping feet. Besides, they're not so strong as oxen."

He has another ox which he plans to "break in" for work. Sandy is 10 years old and docile but "the young one ain't so tame."

Oxen are not all quiet, patient beasts, Mr. Kedy says, and there is only one way to fix a surly one—"a bullet in the forehead."

"You can always tell when an ox is wild. He sits back on his haunches and moos."

Hearing this, Sandy twitched his ears and pawed the ground with his forefoot.

Mr. Kedy wanted to deliver the hay before sundown and with the order to "giddy up" Sandy lowered his head to take the strain on his powerful neck muscles and walked away with the half-ton load.

MUST KEEP PEACE

MONTREAL (CP) — A youth who pulled a Red Ensign and a Union Jack from a downtown department store building last May was sentenced Wednesday to time served in jail and ordered to post a $300 bond to keep the peace for two years. Andre Rivet, 20, was told by Judge Rene Thebarge: "If one wants liberty for oneself, one must first respect the liberty of others."

BONDEX

READY-MIXED

BASEMENT PAINT

Fortified with Siliconelatex, it is designed for all interior masonry surfaces — poured concrete, concrete block and brick. Also ideal for ceilings, wood trim, wallboard and basement partitions.

OTHER FAMOUS BONDEX PRODUCTS

BONDEX WATERPROOF CEMENT PAINT
For inside '— outside masonry surfaces

BONDEX HEAVY DUTY
For wet basement walls and exterior masonry

BONDEX HEAVY DUTY ADDITIVE
For use with Heavy Duty. Eliminates wetting

BONDEX QUICK PLUG
Stops water even under pressure

BONDEX SILICONE WATERPROOFING
Transparent waterproofing for outside brick & masonry

BONDEX CONCRETE PATCH
Resurfaces concrete floors without chipping

CLIP AND MAIL TODAY!
THE BEARDON COMPANY LTD.,
6800 Cremonet Tues,
Ville D'Anjou,
Montréal 51, Québec.
Send me free paint chart and booklet giving complete do-it-yourself directions.

NAME

ADDRESS

CITY

PROV.

EARLE DARRAH
PAINT AND WALLPAPER
36 Bridge St. E.
WO 5-5472

Distributed by
CANADIAN PITTSBURGH
Industries Ltd.
220 Church St.
WO 3-2266

Distributed by
QUINTE Paint
& Wallpaper Ltd.
29 McAnaney St.
WO 5-6221

WHITES
HARDWARE
120 Front St.
WO 5-4455

COMPLETE TV ANTENNA SERVICE

GOOD TV PERFORMANCE STARTS WITH YOUR TV AERIAL

This is especially true today with all the new channels available. For sharp, clear reception on ALL channels, let us install the

NEW CHANNEL MASTER CROSSFIRE ANTENNA

A SELF-SUPPORTING TOWER

Is the Modern Way to Install your TV Antenna

- NEAT APPEARANCE
- LONG LIFE—NO RUSTING
- NOTHING ATTACHED TO THE ROOF

AN FM AERIAL

Will give the ultimate in clearance and selectivity in FM reception. Get the most out of your FM receiver!

ALL WORK GUARANTEED

OPEN FRIDAY EVENINGS 'TIL 9

PHONE FOR A FREE ESTIMATE

FINKLE ELECTRIC LTD.

334 PINNACLE ST. DIAL WO 2-5331

Only the 1964 Comet is this new!

As new as a new day and just as beautiful — Comet's distinctive new styling is as fresh as a look of admiration.

Extra roominess and the kind of luxury you've dreamed of is set off in the interior by rich wood-grained panelling.

Comet's extra width means more stability — new V-8 power and improved ride is as smooth as a bird in flight.

'64 COMET

Only Comet's economy and total-car warranty are unchanged. Choose from sedans, hardtops, wagons and a convertible. Three series—'202', '404', and the completely new Calleute.

Comet Calleute 2-door hardtop, shown above, one of the Ford Family of Fine Cars made in Canada. Whitewall tires and V-8 engines are optional at extra cost.

See the 1964 Comet, Meteor and Mercury!

SCOTTY REID MOTORS

DUNDAS ST. E. NEAR THE PLAZA BELLEVILLE, ONTARIO DIAL WO 2-8671

MERCURY

MR. TWEEDY by Ned Riddle

"I see in the crystal ball that you have a brother ... that he accompanied you here tonight ... that he ..."

$10 Can Put Korean Family On Way to Independence

VANCOUVER (CP) — How high is the price of independence? How much does it cost to give a family a financial boost out of poverty?

It can cost very little by Western standards in some parts of the world. As little as $10, says the man who yearly submits letters $1,500,000 to the poor children of Korea.

Ray Dawson is a man with "thousands of children," working for the Save the Children Fund.

Fasting through here on his way back to Korea from England, Mr. Dawson commented on the plight of Koreans:

"What the people want is work. If they only had a little capital they could manage. Ten dollars can set a family on the road to independence.

"With this a family can start 'Mom' off as a Kotex cake maker. With the money they can buy her a small stove, pots, pans and ingredients. Then she settles at the roadside and hopes to make 30 cents in a 12-hour day.

"But this 30 cents is enough to help her family to a better way of life nutritionally, at least."

WORK AT CLINIC

Mr. Dawson, with a staff of seven doctors and nurses, works at the Peter Spohn Clinic at Kum Chon. The clinic is supported by funds from British Columbia and is a memorial to the late Dr. Peter Spohn of Vancouver.

His work, says Mr. Dawson, is "intermingled with joy and ashes."

There are the mothers who bring their babies to the clinic for treatment of the two main medical problems in Korea—tuberculosis and malnutrition.

"Once a month mothers can come to the clinic for their food ration of 45 pounds of flour or cornmeal and cooking oil and dried milk for the babies.

"The people also need protein so they use bean curd, a cheap grout made of soya beans that are grown in Korea. It's cheap and in one thing they can buy or grow for themselves."

As well as serving as a health centre, the clinic is a lunch room to Kum Chon children, who eat their midday meal there.

He says the Korean government is working on the problem of population explosion and that in 56 government health centres, family planning units give advice and dispense birth control devices.

WORK WITH MOVIES

In co-operation with the government-sponsored National Reconstruction Movement, the Koreans are given information on health and hygiene through movies, tape recordings and live talks.

Mr. Dawson says people think of his work chiefly in two ways.

"There are those who think it must be depressing to work with poverty-stricken, starving children but they don't realize the joy there is in watching these children grow fat and happy.

"And then others look at my pictures of the well-fed youngsters and want to know why I want food and clothing for them."

Mr. Dawson believes there is going to be a permanent need for the Save the Children Fund but would like to see a fully Korean fund.

HAD GOOD TRIP

MONTREAL (CP)— Dr. Dan Bogben and his wife drove 8,500 miles to Panama in eight weeks after he was awarded a Wenner-Gren Foundation grant to study ancient medical customs there. Their 1960 model car suffered only a flat tire and a broken fan belt on the trip.

CFA President Says Farm 'The Ideal Place to Live'

By WALTER KREVENCHUK

POLIO CASES DROP—So far this year (to Sept. 21) 74 cases of paralytic polio have been reported in Canada. There have been five deaths, all in Quebec. Graph traces polio trend since 1951. (CP Newsmap)

EDMONTON (CP) — James McRae Bentley flipped through a thick sheaf of letters on his desk, smiled and said: "It's nice to get home at night."

His home is a 480-acre farm —"the ideal place to live"—in the Horse Hills district 10 miles northeast of Edmonton, where he can relax after a busy day as president of the Canadian Federation of Agriculture.

The 57-year-old grain and dairy farmer was a little surprised to find himself in this job last July.

"You might say I was drafted. It appears there is no turning around on certain roads."

But he added he was "quite happy" with the post despite having the added burden of being president of the Alberta Federation of Agriculture, which he has been since 1953.

"There is an amazing variety of problems. It's a challenge to deal with so many different groups and governments. I have gained a far better insight into all aspects of Canadian farming."

LONG EXPERIENCE

Mr. Bentley has been involved in the inner circles of various farm organizations since 1935, when he became a director in the United Farmers of Alberta.

He also served as a director of the UFA's successor, the Farmers' Union of Alberta, and of Canadian Co-operative implements Limited.

Now he heads an organization that is the national voice of almost all Canadian fmrers.

"The CFA performs a pretty essential function," he said. "Someone has to co-ordinate the efforts of all the member groups and give national support to their opinions."

There is great deal of work to be done to improve the farmers' condition "but the farmer must do most of it himself," he said.

MUST ADJUST

"Farmers are going to have to look into the possibilities of setting up marketing boards to regulate and control prices. They must adjust to changing conditions."

The farmers must also take into their own hands the responsibility for ensuring that the consumer gets only the best quality product.

Mr. Bentley expressed concern about the federal government plan to appoint two agriculture ministers, one for Western Canada and one for Eastern Canada.

"Any tendency to divide east from west will work against the best interests of farmers everywhere."

Born in Dawson City, Yukon, he was only a year old when the family moved to the Horse Hills area.

Like many farm youths he had the urge to seek his fortune in the big city. He earned a bachelor of commerce degree at the University of Alberta in 1936 and started to look around.

"It was depression time, and it quickly became evident that the farm was the best place to be," he said.

In 1936 he married Marian Saunders of Morinville, Alta., and bought his own farm not far from the family acreage. The Bentleys have a son, Donald, 26, now in the construction business in Vancouver, and three daughters — Linda, 24, Merie, 20, and Ila, 18.

Mr. Bentley raised hogs and beef cattle—"my first love" — but difficulties in obtaining hired help and increasing work with farm organizations forced him to switch to grain and dairy farming.

A hired man now runs his farm. "I don't seem to have much time for it any more."

NEED EDUCATION

Mr. Bentley's advice to budding farmers is to "get at least a high school education and if possible obtain a degree in agriculture from a university, or attend an agricultural school."

"It takes a great deal of know-how to make a living on the farm these days. Managerial ability is a necessity."

The land has been good to Mr. Bentley. "I wouldn't be on it otherwise," he said, and he feels it is the best place to live.

"There's nothing like it for community spirit."

Bogus Money Plot Designed To Oust Castro

NEW YORK (AP) — A suspected conspirator has described a plot to produce the downfall of Fidel Castro's Cuban government by turning out $50,000,000 in bogus Cuban notes.

Federal authorities said four were involved.

They include Robert D. Morrow, a 35-year-old electronics engineer, and his wife, Cecily, 22, in Baltimore.

In New York, authorities identified the third conspirator—who described the plot—as Mario Garcia Kohly, 62, of Arlington, Va. He was arrested Tuesday night by secret service agents.

U.S. Attorney Robert M. Morgenthau said Kohly had counterfeit plates to be used in producing phoney 50-peso Cuban notes.

A warrant has been issued for the fourth suspected conspirator, identified as Bill Evans, of Washington, D.C.

HELPS EVERYONE

HALIFAX (CP) — John Rudden, director of the Halifax tourist bureau, says everyone benefits from the tourist's dollar. Addressing a service club here, he said the dollar is spent like this: food and beverages 31 cents, accommodation 24 cents, retail purchases 30 cents, transportation 10 cents and entertainment and miscellaneous items nine cents.

VOICE OF FARMERS — James McRae Bentley, 57-year-old president of the Canadian Federation of Agriculture, has been involved with farm problems since 1935. He became a director of the United Farmers of Alberta. Mr. Bentley's home is a 480-acre farm near Edmonton but he has been so busy elsewhere that he has had to leave it in the hands of a hired man. (CP Photo)

International Currency May Take Place of Dollars

By DOUG MARSHALL

LONDON (CP) — Within the next decade Canadians will be able to exchange their tourist dollars for a simple and sensible decimal currency wherever they may roam in the world. Everywhere, that is, except impossibly in the United Kingdom of Great Britain and Northern Ireland — where the smallest change is both heavy and slow.

Britain accepted decimal coinage "in principle" two years ago and this fall a government committee produced a comprehensive report favoring a decimal system based on the pound sterling divided into 100 cents or pennies.

But the committee's report was not unanimous. Two of the six-member group headed by Lord Halsbury held out for a major unit worth 10 shillings, following the system adopted by South Africa and proposed for Australia and New Zealand.

OPINION SPLIT

Public opinion is split on this issue. In fact some sections, noting that conversion would take at least five years and cost some undecimalized £100,000,000, don't see the point of switching at all.

And because all British governments seem to assume pondering, shilly-shallying and positive moods whenever faced with the decimal problem, many Britons fear they will be slaves to their duodecimal currency masters for some time to come.

Pressimists observe that the move to coin a "noble . . . divided into 10 prinses and 10 seconds" was first suggested by architect Sir Christopher Wren as long ago as 1696.

Since then dozens of similar reports have gathered dust on Whitehall shelves. The closest decimals ever came to the royal mint was in 1849. The government of that day also accepted decimals "in principle" and coined the florin — worth two shillings or one-tenth of a pound—as a first step.

REFORM HALTS

But there things stopped, bogged down by equal parts of sentiment, inertia and plain distrust. Incensed Victorians worried that decimal currency would lead to such radical innovations as a 10-inch foot and, politically unthinkable, a 10-hour day.

France and the United States had been dealing in decimals since the 1790s—Canada converted in 1857—but Britain has never got beyond the discussion stage. Meanwhile, the Common-wealth has forged ahead.

A century after Canada took the lead, India decimalized the rupee in 1957 and Pakistan followed suit in 1961. South Africa also changed in 1961, while still a member of the Commonwealth; Australia has set 1966 as the date and New Zealand 1967.

All other Commonwealth countries and British dependencies not already on decimals have plans well advanced. The Irish Republic, the only non-Commonwealth country involved, was planning to wait for Britain but now may go ahead on its own.

South Africa introduced a rand worth 10 shillings as the major unit. This system has the advantage of utilising most of the old coins during the transition period. Next year the republic will distribute new coins similar in size and value to Canadian money.

PONDER NAME

In Australia the only problem to date has involved the name of the new shilling unit. After toying with "quid," "kanga," "roo," and "melba," the government unexpectedly settled on "royal," the name of an early English coin.

Although a manifestation of loyalty to Britain, this made most Australians boil. Three weeks later the government changed its mind and adopted the pressie but convenient name "dollar."

Names are only one of the difficulties besetting Britons. One of the reasons why the Halsbury committee recommended retaining the pound was its reputation in international trade. Financial circles fear a change in name and value would scare off world investors who do one-third of their business in sterling.

However, the pound-100 system presents problems at the lower end of the scale. The cent unit—worth 2.4 of the present pennies—is too large for everyday commerce and a half-cent coin would need to be introduced.

Outside the banks and investment houses, opinion seems to be running in favor of the 10-shilling unit as the most convenient to adopt and the easiest to understand.

To confuse the issue even more, a group led by Cambridge mathematician Fred Hoyle is urging Britain to abandon both duodecimal and decimal systems altogether, Hoyle claims it is far simpler and easier to count in eights.

Foxboro

FOXBORO — Miss Toni Wall of Belleville was a Saturday guest of her grandmother, Mrs. S. Demorest.

Mr. and Mrs. Milton Watson and family of Peterborough were Sunday guests of the latter's mother, Mrs. Harold Stewart. Mr. and Mrs. Jack Stewart and Danny were also Sunday guests at the same home.

Anniversary services were held in the United Church on Sunday and were well attended.

Mrs. Harry Kelly and Mrs. George McClean called on several ladies in the Hastings County Home recently.

Mrs. Bea Schell spent last Wednesday in Lindsay.

Several from the village attended Madoc Fair, on Wednesday.

WESTGATE PHARMACY
WO 2-2863
Open Daily 'til 10 p.m.
FREE MOTOR DELIVERY

When you think of ale...

THINK B.C.

MOLSON EXPORT is the BIG ALE in the big land

It's THE BIG ALE because more people ask for it, open it, serve it, enjoy it, than any other ale in Canada. Open a Molson Export Ale and drink it. We think you'll find the reason for opening your second bottle inside the first bottle. If you don't agree, no hard feelings.

MOLSON'S—INDEPENDENT BREWERS SINCE 1786

Ontario Intelligencer SPORTS

Sport Slices...

RARE, MEDIUM, WELL-DONE

By GEO. H. CARVER, *Sports Editor*

Circumstances may keep the fans at a minimum for the OBA Senior baseball finals here this weekend but they are not expected to cut down on what should be a fine brand of ball.

Both clubs, Belleville Kenmors, and Galt Terriers, have strong lineups from top to bottom, in all departments.

The Terriers have a number of veteran players, some of them ex-pros who have been around for some time. Heading this department are a couple of veteran pitchers, Ross "Lefty" Paton, and a right-hander, John Clark. Third man in the club's pitching rotation is a junior-age comer, whose name is not available at this time.

Paton, of course, needs no introduction to local enthusiasts. He was the mound ace of Oakville Oaks when they shared the senior provincial title with Belleville Batas in 1953.

An outfielder, Fred Thompson, is also said to have played with the Oakville club at that time.

The Terriers are led by playing-coach Wray Upper, a top star with Intercounty clubs for a number of years. Upper plays the infield and swings a mighty big bat. It was his bases-loaded triple that won the semi-finals last week. His trophy shelf holds more than one batting crown.

Another top star on the Galt club, said to be the team's key player, is a negro centre fielder by the name of Larry Cunningham. A Galt source says he rates second to none in the Intercounty league.

Kenmor coach Sid Forster feels he will need all the power and pitching ability he can field to defeat the visitors. He is undecided who will pitch the first game, but both Bill Latchford, the club ace who owns something like a 15-1 record, with 227 strikeouts this season, and Larry Soden will be available.

If Latchford can come close to his tremendous effort of last Saturday and of the entire Brockville series, he will be the key man for Belleville. Latchford had all four Kenmor wins, including three shutouts, with approximately 60 strikeouts in the series.

And don't forget, tomorrow's first game, at one o'clock, should give you plenty of time to get home and see the Yanks and Dodgers, at 4.00.

* * *

THE JUVENILES

Jones Motors, this town's strong young juvenile baseball club, hopes to wind up the season by capturing the OBA Juvenile "A" championship Sunday afternoon.

Belleville meets the Chatham Knights of Columbus in the third and deciding game of their titular series in Campbellville Sunday afternoon, at two o'clock.

The teams have divided two hard-fought games, both winning on their home diamond, to date, and the third game should be a classic.

The Jones boys are confident they can take the measure of the Chatham club but don't think it will be any pushover. Both teams are well-balanced in pitching, fielding and hitting departments.

* * *

BROOOOOM!

The Quinte Hydroplane Racing Club, which had its final scheduled meet of the year washed out last Sunday, will have another go at winding up the season here Sunday.

Races for various class boats are slated to commence just off Victoria Park, at two o'clock. Top boats from several district clubs will join the QHRC members and a good crowd is expected.

Dodgers Away And Running ★ ★ ★ ★ ★

Podres Stifles Yanks With 6-Hitter

By JOE REICHLER

LOS ANGELES (AP) — Strange is the working of the minds of men.

JOHNNY PODRES

Soft - spoken, almost timid Walter Alston, his Los Angeles Dodgers riding the crest of a 2-0 lead in the best-of-7 World Series, was afraid to talk about winning for fear of losing.

Fierce, forceful Ralph Houk, his proud New York Yankees still winless after two games with the Dodgers at home, insisted today his team will still win the Series although the next three games are scheduled for Los Angeles.

In the visiting clubhouse at Yankee Stadium in New York after the Dodgers had whipped the Yankees 4-1 Thursday on top of a 5-2 opening triumph, it was suggested to Alston that the Dodgers' chances appeared bright indeed.

"It doesn't mean a damn thing unless we win two more," replied the cautious manager. "I remember back in 1956 we took the first two from the Yankees and they came back to beat us. No, no, anything can still happen."

HOUK FIRES BACK

Some 50 yards away in the Yankee clubhouse, Houk sat chewing away at a cigar contemplating answers to the questions hurled at him. He might just as well have been chewing nails the way his teeth were gritting.

"I'll tell you one thing," snapped the hard-bitten manager of the Yankees. "We haven't thrown no damn towel in."

The reply was in answer to a question how it felt to be behind two games to none and despite the ungrammatical expression the listeners got the drift.

"It would be foolish for me to say a team that had a 2-0 edge didn't have the advantage," added Houk, his tone a little softer. "But I still say we'll win it.

"We've been two down before and we won. And we've won four in a row many times before."

Up to now, as the teams prepare for the third clash here Saturday, it has all been the Dodgers.

The National Leaguers not only have flashed the stronger pitching and better speed, but have provided the heavier hitting and more spectacular defence.

PODRES TAKES LAURELS

It was Johnny Podres' turn to take the pitching laurels Thursday. The veteran left-hander stifled the Yankees with six hits until he left because of weariness after eight 1-3 innings. Ron Perranoski, relief ace, came in from the bullpen and shut the door on the Yankees after allowing a run-scoring single.

In almost a duplication of their first game triumph behind Sandy Koufax, the Dodgers scored early, pouncing upon young Al Downing for a 2-0 lead in the first inning. Singles by Maury Wills and Jim Gilliam and the first of two doubles by Willie Davis, helped along when Roger Maris slipped and fell, produced the runs.

The Yankees never recovered from the shock. While Podres was mowing down the Yankees with precision until he tired, the Dodgers added to their total, scoring in the fourth on Moose Skowron's home run and again in the eighth when Tommy Davis followed Willie's two-bagger with a booming triple to the left-center field fence.

(MOOSE) SKOWRON

The blow was Tommy Davis' second triple of the game. His first, a sliced drive down the right field line, put Maris out of the game in the third inning. Maris banged into the fence chasing the ball and bruised his left arm. He was replaced by Hector Lopez.

NOT SERIOUS

Yankee team physician Dr. Sidney Gaynor said the injury was not serious and that Maris probably would be available for Saturday's game. Houk said he definitely wanted Maris in the lineup.

The Dodgers now have seven extra base drives among 19 hits for the two games. The power-hitting Yankees have 13 hits, including three for extra bases.

It was Podres' fourth World Series victory, the most by any Dodger pitcher. He has beaten the Yankees three times, twice in 1955 when his 2-0 triumph in the seventh and deciding game brought the only world championship to Brooklyn.

'I've Had It, Get Someone Else'

Podres Pulled Self In Ninth

By MIKE RATHET

NEW YORK (AP) — Johnny Podres seems too old and bald to be a student. But he's been attending Joe Becker's College of Rhythmic Arts, a dimly-lit seatless classroom where you have to flunk a course to meet the entrance requirements.

But Podres is the second student to graduate with honors during the World Series.

Becker took Sandy Koufax to his classroom Wednesday — a dark runway behind the Dodger dugout—and he went on to strike out a record 15 in a 5-2 Los Angeles victory. Becker took Podres there Thursday and the 31-year-old lefthander came out with a 4-1 victory over New York Yankees.

Becker, the Dodgers' pitching coach, beckoned Podres when he came into the dugout after pitching the first two innings at Yankee Stadium. Podres had not allowed any runs, but had been anything but sharp. They made their way to the runway.

POINTED OUT FAULTS

"Johnny didn't have any rhythm or co - ordination," said Becker. "He wasn't bringing his foot down right, and he wasn't getting enough zip in his pitches. As a result, his pitches were rising. I showed him what he was doing wrong."

"I was a little tense at the start," admitted Podres, "and after the first two innings, I didn't think I'd be around too long. But I went down with Becker, and I seemed to get squared away. I was hitting the spots real good from the third inning on."

Podres righted himself so well he allowed the Yankees only four more hits until, with one out in the ninth, he tired and needed Ron Perranoski's relief help.

And so Podres came away with his fourth series victory and put the Dodgers two-up on the Yankees with the teams moving to Los Angeles for Saturday's third game.

ASKED FOR RELIEF

Podres said he was really tired after batting in the top of the ninth. When he came back to the dugout, he told Becker: "I've just about had it. Better get somebody ready."

Podres got Mantle on a long fly for the first out, then Hector Lopez lashed a ground rule double and manager Walt Alston held a meeting at the mound.

"Alston said he'd let me stay in if I wanted to, but I told him to bring in a fresh pitcher. I was tired. I wasn't going to lie to him. I think if I told him I wanted to stay in he would have let me, but there's not much sense in being a hero."

Perranoski came on, allowed a single by Elston Howard that scored the first run charged against Podres in 20 innings of series pitching, then wound it up by getting Joe Pepitone on a grounder and striking out Clete Boyer.

Figuring The World Series

By SHELDON SAKOWITZ

NEW YORK (AP)—When Los Angeles Dodgers won their last World Series in 1959 against Chicago White Sox, Johnny Podres was the winning pitcher in the second game. Podres gave the Dodgers a 4-1 victory and a 2-0 lead Thursday in their current series with New York Yankees.

Clete Boyer, the only New York regular who wasn't struck out by the Dodgers' Sandy Koufax in the first game, fanned three times in the second game. Podres got him on strikes twice and reliever Ron Perranoski ended the game with No. 3.

The Dodgers are the first team to win the opening two series games on the road in 13 seasons. The Yanks won the first two of the 1950 series at Philadelphia and went home to sweep the Phils four straight.

Tommy Davis of the Dodgers became the fifth player to hit two triples in a series game. The last batter to turn the trick was the Yanks' Bobby Richardson Oct. 12, 1960 against Pittsburgh.

The Yanks and the Dodgers last met in the series in 1956 with Brooklyn winning the first two games. The Yanks, however, captured the series in seven games.

Losing pitcher Al Downing of New York, touched for Bill Skowron's home run, didn't give up too many homers during the regular American League season. In his last 12 games he allowed just one homer and issued only seven all season in 173 2-3 innings.

Tommy Davis tied a pair of fielding records for a left-fielder. When Davis made all three put-outs in the seventh inning, he became the third left-fielder in a series to do so. The other record Davis equalled was six put-outs in a game, held by five other left-fielders.

Skowron, who has collected two hits in each of the first two games, ended the regular season in a slump. He had only one hit in his last 22 at bats and had hit only four home runs all season.

SPECIALIZED SERVICE

IGNITION — CARBURETORS — GENERATORS
STARTERS — MAGNETOS — ALTERNATORS
SPEEDOMETERS — WINDSHIELD WIPERS
INSTRUMENTS AND GAUGES
AIR COOLED ENGINES — BATTERIES

SKILLED MECHANICS — LATEST TEST EQUIPMENT

BELLEVILLE AUTO ELECTRIC
LIMITED
FRANK DANIELS, Pres.

4 DUNDAS ST. EAST WO 2-4444 - 5 - 6

Hasn't Signed With Chicago

Mikita Missing From All-Stars

By THE CANADIAN PRESS

One big story in the National Hockey League's all-star game in Toronto Saturday night might be that the all-star centre isn't there.

Stan Mikita, who has yet to sign his contract with Chicago Black Hawks, said in the team's training camp in St. Catharines, Ont., Thursday he will leave for Chicago tonight.

Mikita is one of the few players still unsigned by the Hawks, who open the regular season at home next Wednesday against New York Rangers.

This was one of Thursday's highlights as NHL teams slowed down toward the end of their training grind. There were only two exhibition games involving NHL clubs.

In Winnipeg, New York's training camp, the Rangers defeated Toronto Maple Leafs 3-1. In St. Thomas, Ont., Montreal Canadiens beat Cleveland Barons of the American Hockey League, also 3-1.

The Rangers announced that Swedish leftwinger Ulf Sterner will be invited to play five NHL games with the team.

"He has shown us enough to indicate that we need a longer look at him," said general manager Muzz Patrick. "We haven't had sufficient opportunity to judge him against NHL calibre opposition."

Mikita, named centre of the first all-star team last spring, finished the second year of a two-year contract at the same time.

Asked Thursday if he was seeking another two-year pact or one of longer duration, the Chicago centre said:

"We haven't even discussed that aspect yet. We're still miles apart on what I'm asking and what they're offering for this season."

Manager Tommy Ivan was outwardly unconcerned.

"Naturally we'd like to have Stan in the all-star game," he said. "However, I imagine it will go on whether or not he comes to terms."

An NHL rule stipulates that all-star game players must be signed by 3 p.m. the day of the game.

The Rangers used two first-period goals to beat the Leafs before 3,400 fans. Rod Gilbert, Ken Schinkel and Don McKenny scored for New York and Dave Keon answered for the Leafs.

The Canadiens unleashed 50 shots at Les Binkley in the Cleveland nets, with Henry Richard, Gilles Tremblay and Bobby Rousseau scoring the goals. Rookie Wayne Turnbull scored for the Barons.

COSSA Senior Football

BCI Wallops Quinte 18-0

By ROBERT SNEFFELLA

BCIVS seniors walloped the Quinte Saints 18-0 in Bay of Quinte C.O.S.S.A. senior football yesterday afternoon at Quinte. The game was rather dreary because of the steady rainfall.

The Quinte squad was no match for the hard running and fierce blocking of the BCI offence and could not penetrate their stubborn defence.

The scoring started after four minutes of the first quarter. John Miller, BCI fullback, ran five yards for a touchdown. The convert was blocked. This was the only score of the first quarter.

In the second quarter, Bob Ridley of BCI exploded for a 40 yard touchdown run on a fake field goal attempt. Again the convert attempt failed, so th score after the first half was 12-0.

The best play of the third quarter was a 20 yard gallop by John Miller for a touchdown.

The fourth quarter went scoreless.

In the Junior contest Quinte whipped BCI 22-0. Scoring majors for Quinte were Jim Pringle, Brian Lake, Jim Parks, John Emerson and Grant Vandervoort. Ted Lesties kicked a convert and single.

Las Vegas Favors Dodgers

LAS VEGAS, Nev. (AP)—Los Angeles Dodgers have pulled a complete switch, and now are favored 3-to-1 by Las Vegas bookmakers to win the World Series over New York Yankees.

But the Yanks, behind Jim Bouton, are 5-to-6½ favorites in Saturday's third game at Dodger Stadium.

Los Angeles is a 5½-to-5 underdog with Don Drysdale on the mound.

World Series Facts, Figures

By THE ASSOCIATED PRESS

	W	L	Pct.
Los Ang (N)	2	0	1.000
New York (A)	0	2	.000

First game, Wednesday, Oct. 2:

Los Angeles	041 000 000—	5	9	0
New York	000 000 020—	2	6	0

Koufax and Roseboro; Ford, Williams (6), Hamilton (9) and E. Howard. W—Koufax. L—Ford HRs: LA—Roseboro, Nyk—Tresh.

Second game, Thursday, Oct. 3:

Los Angeles	200 100 010—	4	10	1
New York	000 000 001—	1	7	0

Podres, Perranoski (9) and Roseboro; Downing, Terry (6), Reniff (9) and E. Howard. W—Podres. L—Downing. HR: LA—Skowron.

FINANCIAL FIGURES

Second Game

Attendance—66,455.

Net receipts—$481,342.50.

Commissioner's share — $72,201.38.

Players' share—$245,484.67.

New York club's share—$40,914.12.

Los Angeles club's share—$40,914.11.

American League's share—$40,914.11.

National League's share — $40,914.11.

Two-Game Totals

Attendance—135,455.

Net receipts—$971,001.61.

As you watch football on TV: "take five" for fifty ale!

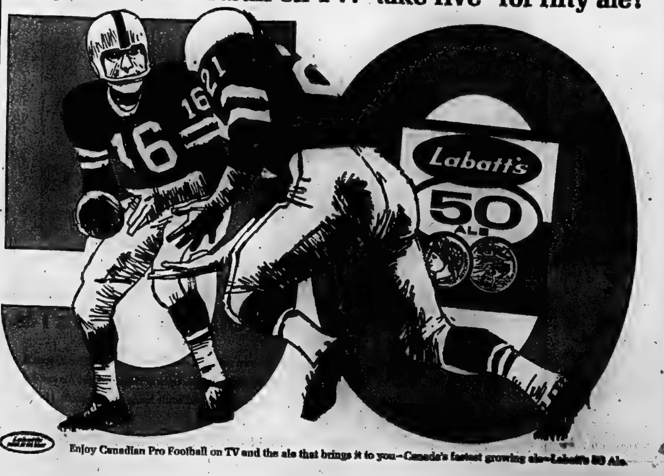

Enjoy Canadian Pro Football on TV and the ale that brings it to you—Canada's fastest growing ale—Labatt's 50 Ale.

Argos, Larks Clash Tonight

Last Chance

TORONTO (CP) — Toronto Argonauts may have their last chance tonight to prove they're a football team, while Sandy Stephens has another chance to prove he's the quarterback the Argos are looking for.

The last-place Argos play Montreal Alouettes. A victory would lift them to within two points of the Als and the last playoff spot in the Eastern Football Conference.

And Stephens, who has drawn the starting assignment, will go against his former teammates for the first time.

Toronto has managed only two wins in nine starts this season, and a loss to Montreal would virtually end their season. It would leave the Argos six points behind the Als with only four games to play.

The other eastern teams, Ottawa Rough Riders and Hamilton Tiger-Cats, are playing interlocking games with Western Conference teams this weekend. They start out tied for first place in the EFC, two points ahead of Montreal.

Ottawa visits Regina Saturday to play Saskatchewan Roughriders and will play the Bombers in Winnipeg Monday. The Ticats tackle the Blue Bombers in Winnipeg Saturday. All are night games.

Quarterback Stephens will be eager for revenge against the Alouettes tonight. Montreal coach Jim Tremble suspended Stephens and then let him go as the team floundered a month ago. He said Sandy was overweight.

TRADE SECRETS — Sandy Koufax, right, Los Angeles Dodgers' left-hander and winner of opening game of the 1963 World Series game against the New York Yankees, whispers into the ear of teammate Johnny Podres who had the starting assignment for the Dodgers in the second game at New York's Yankee Stadium yesterday. Koufax beat the Yankees 5-2 and set a World Series record of 15 strikeouts. (AP Wirephoto)

'Robbery' Says Manager

Pete Schmidt, Durelle Draw

MONTREAL (CP) — Toronto's Peter Schmidt, Canadian welterweight champion, and Joey Durelle, of Trois-Rivieres, Que., battled to a draw Thursday night in a 12-rounder at east-end Paul Sauve Sports Centre.

Schmidt's manager, George Sheppard, was not happy with the decision.

"Jesse James couldn't have pulled off a bigger robbery," said Sheppard. "This is really a joke. The fight wasn't even close.

"Pete was booking and jabbing well, but the judges weren't watching that. They were too impressed by Durelle's flailing rushes."

It was the third time Schmidt has met Durelle. The first encounter ended in a draw and Schmidt won a split decision the second time in Montreal last December.

Under the five-point must system, one judge gave it to Durelle 57-54, the second called it even at 55-55 and the referee scored it 57-56 in favor of Schmidt.

The Schmidt-Durelle bout was not for the Canadian championship because the Canadian Boxing Federation wouldn't sanction it.

Where to Fish or Hunt
SOLUNAR TABLES
by John Alden Knight

The following chart is for the period from Saturday, October 5th, to Sunday, October 13th.

All times are Eastern Daylight time.

Day	A.M. Minor	A.M. Major	P.M. Minor	P.M. Major
Saturday	7.40	1.25	8.05	1.55
Sunday	8.40	2.25	9.05	2.55
Monday	9.40	3.25	10.05	3.55
Tuesday	10.40	4.25	11.05	4.55
Wednes.	11.40	5.25	11.55	5.55
Thurs.	—	6.25	12.40	6.50
Friday	12.55	7.20	1.35	7.45
Saturday	1.50	8.10	2.25	8.35
Sunday	2.45	8.55	3.10	9.20

WORLD'S LARGEST AUTO INSURANCE COMPANY
Call: E. W. Harrison, State Farm Agent, Phone WO 8-5301

'Don't Believe In Losing'

Houk Says Yankees Will Break Record

LOS ANGELES (AP) — No team has ever won a World Series after losing the first two games on its home field.

But manager Ralph Houk is determined his New York Yankees will become the first team in 60 years to do so. And he plans to start the ball rolling in Dodger Stadium which has not been kind to his hitters.

"I don't believe in losing," Houk said today; "and I ain't gonna start now.

"Sure, we can win. I always have the feeling we'll win. We certainly haven't played bad ball. We just haven't scored runs. . . I got a feeling we'll start to do some hitting and some scoring. That's all it'll take."

Houk brought a grim, determined band of Yankees with him when their plane arrived Thursday night from New York. Only a few hours before Johnny Podres, with two-out help from Ron Perranoski, whipped the Yankees 4-1 and gave the Dodgers a 2-0 lead in the series.

WON'T CHANGE LINEUP

He has no plans to juggle his line-up and isn't about to panic over the American League champs' poor getaway.

Right hander Jim Bouton is Houk's choice to oppose the side-arming Don Drysdale in the third game Saturday.

Asked if the first two games of the series had taught him anything, Bouton said:

"They've been hitting a lot of balls on the nose—lot more than I thought they would. It looks like they're a tougher hitting club than I thought. But that can change. . . ."

One advantage the Yankees figured to have in the series was that they knew all about the Los Angeles ballpark while most of the Dodgers wouldn't know Yankee Stadium.

HOMERS COME HARDER

But no matter how much experience they've had here, New York's left-handed batters still must hit the ball nearly 50 feet further to get a home run in right-center field at Dodger Stadium than they do in their own park.

The Yankees won six of nine games with Los Angeles Angels at Dodger Stadium this season, but scored only 32 runs there all year. That's an average of more than 3½ a game.

In 302 at-bats against the Angels in Los Angeles this season, the Yankees hit only four home runs. Roger Maris has hit only one there in two seasons and Mickey Mantle hasn't hit any.

Only two Yankees have driven in more than a half dozen runs at Dodger Stadium in two years. Elston Howard has batted in 14, Tom Tresh nine.

And in the series games here during the weekend, the Yankees are likely to see bitter pitching than they did against the Angels.

The Sports Calendar

BASEBALL

Saturday — OBA Senior Finals: Galt Terriers vs Belleville Kenmors, Fairgrounds, 1.00 p.m.

Saturday — OBA Senior Finals: Galt Terriers vs Belleville Kemnors, Fairgrounds, 7.30 p.m.

Sunday — OBA Senior Finals: Galt Terriers vs Belleville Kenmors, Fairgrounds, 1.00 p.m.

Sunday — OBA Juvenile "A" Finals: Chatham vs Belleville Janes' Motors (at Campbellville), 2.00 p.m.

SOFTBALL

Monday — Interdepartmental finals: Fire Department vs Public Works—CNRA Park, 5.30 p.m.

Tuesday — Interdepartmental Finals: Public Works vs Fire Department — CNRA Park, 5.30 p.m. (if necessary).

HANDGUN SHOOTING

Sunday, Oct. 6 — Northern Electric, Trenton and Quinte Marksmen compete for Labatt Trophy, at Quinte Marksmen's outdoor range, 1.00 p.m.

Every Tuesday, Quinte Marksmen regular shoots, in Belleville Armories, 7.00 p.m.

TRAP SHOOTING

Regular shoots at Quinte Trap and Gun Club, every Wednesday at 6.00 p.m. and every Sunday at 10.00 a.m.

BADMINTON

Belleville Garrison Badminton Club, at the Armories, every Wednesday at 9.00 p.m.; every Friday and Saturday at 8.00 p.m.

BOAT RACING

Sunday — Quinte Hydroplane Racing Club's final meet of season, off Victoria Park, 2.00 p.m.

STORES WATER

The Holy Cross toad of Australia's parched interior stores rain for dry periods inside its body and, during drought, burrows deep under ground.

NEED A NEW ROOF?

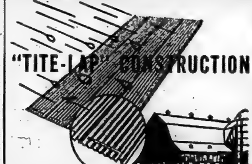

"TITE-LAP" CONSTRUCTION

LOCKS OUT THE WEATHER!

The perfect fit of overlapping ribs in adjoining sheets of "Preston" galvanized Steel or Aluminum 'Tite-Lap' roofing and siding guarantees weathertightness for your farm building. Both at side and end laps, this snug 'Tite-Lap' keeps out driving wind and rain. Only highest quality materials are used in the manufacturing process.

'Tite-Lap' can be laid right over old wooden shingle or asphalt roofing without removing the original roofing material. Each 5-rib sheet covers a full 32" width.

"Preston Metal" manufactures 'Tite-Lap' pattern roofing in both standard and Heavy Gauge Galvanized steel as well as in Stucco Embossed and Diamond Embossed patterns from ALCAN Aluminum stock. To help you choose the best roofing material for your requirements send for our free Roofing Bulletin.

Remember, when applying any metal roofing or siding be sure to use 'Preston' spiral shank Led-Hed nails—the roofing nails with the lead seal underneath the head which plugs the nailhole with rustproof, weather-tight lead.

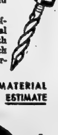

CONSULT YOUR LOCAL BUILDING MATERIAL DISTRIBUTOR OR WRITE US FOR FREE ESTIMATE

PRESTON METAL & ROOFING PRODUCTS LTD.

FACTORY - 306 Guelph St., Preston, Ontario
BRANCH - 151 Bentworth Ave., Toronto, Ontario

At sea and ashore!
Lamb's RUMS

NAVY RUM (Dark)
PALM BREEZE (Very Light)
WHITE CAP (White)

Look Over The New Cars In Our Air-Conditioned Showroom

24 DUNDAS STREET W. WO 2-4585

ELLIOTT MOTORS

USED CAR-TRUCK-BUS CENTRE 306 N. Front St. WO 2-7788

HARVEST MOON SPECIALS

1963 PONTIAC Parisienne Custom Sports 2-door Hardtop
195 h.p. V-8 motor, automatic transmission, power steering, power brakes, custom radio, whitewall tires, windshield washers; bucket seats and console with floor shift. Executive driven, only 2000 miles. Huge savings on this beautiful Sports job.

1963 PONTIAC Laurentian 6 cyl. Sedan, Auto. Trans. Big Savings
Low mileage, traded in by owner for a better model.

1962 VAUXHALL Super 4-door sedan .... 1695.
Low mileage, 4-cylinder economy model.

1962 PONTIAC Strato-Chief 2-door Sedan .... 2295.
Custom radio, turquoise metallic finish, like new.

1960 BUICK LESABRE 2-door Hardtop .... 2195.
Automatic transmission, power steering, power brakes, custom radio, finished in gleaming jet black with smart green custom interior, whitewall tires, like new condition.

1960 CONSUL Convertible .... Was 995. NOW 795.
Has custom radio, finished in smart Coral with black top. A real smart convertible.

1960 VOLKSWAGEN CUSTOM .... 995.
Exceptionally clean; top notch condition.

Low Rate G.M.A.C. Financing and M.I.C. Quick Claim Insurance
Total Security; Elliott Motors pays payments in the event of disability.

1959 OLDSMOBILE Super "88" .... Was 1995. NOW 1895.
4-door hardtop, hydramatic transmission, power steering, power brakes, shadelite glass, radio, an A plus automobile.

1959 BUICK LeSabre 4-door hardtop .... 1795.
Automatic transmission, power steering, custom radio, whitewall tires like new. Excellent clean condition inside and out, finished in smart Black and White

1959 METEOR Niagara 4-door Sedan .... 1295.
6-cylinder motor, automatic transmission, exceptionally clean, low mileage.

1959 FORD Custom "300" Sedan .... Was 1295. NOW 1195.
6-cylinder motor, standard transmission, radio, in excellent condition.

1959 VAUXHALL Super Sedan .... 695.
Fine condition, economy transportation.

1958 BUICK SUPER 2-door Hardtop .... 1395.
Automatic transmission, power steering, power brakes, radio; finished in smart Ermine White with black top, custom interior, very smart. A Goodwill Used Car.

1958 BUICK Special 4-door Sedan .... Was 1395. NOW 1295.
Automatic transmission, radio, power steering, exceptionally clean condition finished in smart Autumn Gold and White, 2-tone.

1958 MERCEDES BENZ 219 Series sedan .... 1195.
Flawless ocean green finish, custom floor covers. Goodwill used car.

1958 CHEVROLET Yeoman .... Was 1295. NOW 1195.
4-door station wagon, powerglide transmission, power steering, power brakes, finished in turquoise and white.

1958 CHEVROLET 2 Door Sedan .... 995.
6 cylinder standard transmission, radio, good condition, excellent value.

1958 DODGE 4-door Sedan .... Was 895. NOW 695.
Snappy V-8 engine, clean and sound.

1957 PONTIAC Deluxe 4-door Station Wagon .... 1195.
Snappy V-8 motor, automatic transmission, custom radio; one of the better medium priced wagons. Finished in smart Sierra Gold and Beige.

1957 BUICK Special 2-door Hardtop .... 995.
Automatic transmission, custom radio, very fine condition, smart Sherwood green metallic.

1957 PONTIAC Deluxe Sedan .... 995.
6-cylinder motor, automatic transmission, custom radio, finished in smart Sierra Gold and Beige two-tone, top condition.

1957 BUICK Special 2-door Hardtop .... Was 1095. NOW 995.
Automatic transmission, custom radio, smart green metallic, custom interior. Very fine condition.

1957 FORD FAIRLANE Sedan .... 895.
V-8 motor, automatic transmission, radio. A very well kept low mileage car.

1957 FORD Custom "300" Sedan .... 795.
V-8 motor, automatic transmission, excellent; Good new tires.

1956 BUICK Special 4-door Hardtop .... 895.
Automatic transmission, two-tone paint, exceptionally fine condition, very tight and feels like a new car.

1955 CHEVROLET SEDAN .... 595.
6 cylinder, automatic transmission, radio, excellent condition.

1955 BUICK 4-door Sedan .... Was 650. NOW 550.
Automatic transmission, one of the real good older models.

1955 DODGE Regent Sedan .... Was 495. NOW 395.
Very clean and in excellent condition

SPECIAL! OLDER BUSES SUITABLE FOR DEER HUNTING CAMPS, CONSTRUCTION OFFICES, ETC.
Running Condition, Various Sizes, Reasonably Priced.

USED TRUCKS and BUSES

PICK-UP TRUCKS

1959 CHEVROLET ½-ton .... 1195.
1959 G.M.C. ½-ton Pick-up .... 1295.
Long box wideside.
1958 G.M.C. ½-ton Pick-up .... 1095.
Long box, wide side.
1957 MERCURY .... 895.
1957 WILLYS JEEP 4 wheel drive .... 1895.
Complete with snow plow and electric lift, low mileage, like new condition

PANELS & VANS

1961 CHEVROLET ½ -ton Panel .... 1295.
Excellent condition in every way.
1957 G.M.C. PANEL .... Was 695. NOW 495.

CAB AND CHASSIS MODELS

1956 INTERNATIONAL 175" c/c 170 Series .... 795.
1956 G.M.C. TANDEM Model 9973 .... AS IS 995.
A lot of work left in this heavy duty truck.

DUMPS

1962 G.M.C. VH 5005 .... 5795.
7 x 11 Ribro Dump, 401 V6 Engine, 5 speed transmission, Fresh Air Heater.
1962 G.M.C. V5005—7 x 11 .... 4695.
1961 INTERNATIONAL Series 170 DUMP TRUCK .... 3895.
7x11 box, V-8 motor, 5-speed transmission, 2-speed rear axle, 900x20 tires in excellent condition. This is a real good unit.
1959 MERCURY "800" DUMP .... 2995.
7 x 13 box, 5 speed transmission, 2 speed axle, 1000 x 20 tires, full air brakes, tachometer, rebuilt motor installed a few weeks ago, an excellent heavy duty dump.
1956 G.M.C. Model 9973 TANDEM .... Was 1895. NOW 1595.
1955 INTERNATIONAL Dump Truck .... Was 1095. NOW 995.
Heavy duty. Good working condition, excellent tires.

TRACTORS

1963 G.M.C. DE 7003 Diesel (Demonstrator) .... Big Savings
1962 G.M.C. A6503 (Demonstrator) .... 8995.
1961 G.M.C. Model BA6003 TRACTOR .... 4995. — 4795.
Powerful V-6 motor, 5-speed transmission, complete tractor equipment, ready to go on the road.

MISCELLANEOUS

IMPLEMENT TRAILER FLOAT, tandem axle .... 1595.
VA CASE TRACTOR UNLOADER .... 995.

BUSES

WE HAVE A LARGE VARIETY OF USED BUSES
Two 73 passenger, two 72 passenger, three 66 passenger, two 60 passenger, one 55 passenger, three 54 passenger, two 48 passenger, two 36 passenger, two panels and one 20 passenger curbside.

Sales Dept. Open Evenings 'til 10 — C.M.A.C. Financing with special disability coverage (we make your payments if you are disabled). Service Dept. open every night Monday through Friday 'til 3 a.m.

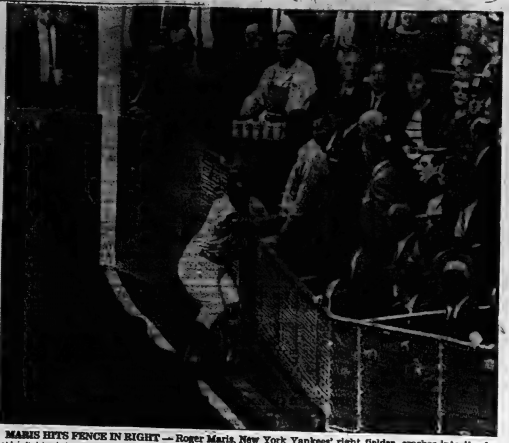

MARIS HITS FENCE IN RIGHT — Roger Maris, New York Yankees' right fielder, crashes into the fence in right field while playing fly ball off the bat of Los Angeles Dodgers' left fielder Tommy Davis in third inning of Series' second game at Yankee Stadium, New York. Davis was credited with a triple. Maris, injured on the play was taken out of the game. John Rice of the American League is the umpire at the right field line. (AP Wirephoto)

Varsity At Kingston Saturday

Queen's Favorites In Rah-Rah Circuit

By PHIL DECHMAN
Canadian Press Staff Writer

This year's intercollegiate senior football race should be a dogfight, but Queen's University Golden Gaels appear easy winners of the blue ribbon.

The Gaels are at least as strong as last year when they lost the title in the last minute of a playoff game with McGill University Redmen. The other three teams in the league, including McGill just aren't that strong.

All four coaches agree—even quiet Frank Tindall of Queens —that the Gaels have an awesome offence.

"Queen's is definitely the team to beat," says John Metras, coach of the University of Western Ontario Mustangs.

Dalt White, University of Toronto Blues coach, agrees: "Queen's has a good offensive club," he concedes. "They're strong on paper, and experienced."

TEAMS SEE ACTION

A partial answer may come Saturday afternoon when the season opens with the Blues playing Queen's in Kingston and Western travelling to Montreal to tackle the Redmen.

Tindall, who had to fill some defensive holes, knows what his team can do and expresses it candidly:

"If we can get the ball, we can move it," he says.

The Gaels will move the ball. They have a tough, experienced line, led by guard John Erkson, and four members of last year's backfield are returning.

Five-year veteran Cal Conner is the league's only regular quarterback returning from last year. Fullback Jim Young, a unanimous all-star last season and halfbacks Bayne Norris and Billy (Tiff) Edwards are all returning.

For the Blues Jim Israel has taken over at quarterback, moving Harold Hall over to halfback. Bill Watters is back at fullback, with halfback Ken Davison and flanker Dave Gallo-way rounding out the backfield.

The offensive line, led by guard Noel Bates, is experienced, but the defensive line and the linebackers are green.

"The big question is how our defensive line stands up," says White.

Rookies counted on to fill these positions include tackles Ray Reynolds and sophomore John Fraser.

Perhaps hardest hit by personnel turnover this season is McGill, which lost 19 men, including Tom Skypeck, fullback. The big question is how our linemen and linebackers.

Fleet halfback Willie Lambert, who scored the winning touchdown in last year's playoff game, returns to the offensive backfield, but most of the rest are newcomers. Quarterback Glen St. John and fullback Peter Howlett are both rookies from other college leagues.

Western was hit almost as hard this year, and Metras has 17 new players on the lineup, including eight freshmen. Four members of the starting backfield are new.

Freshman Bob Israel, brother of Toronto's quarterback, will play the same position for the Mustangs. Ted Miller and Art Froese of Kitchener are the halfbacks and Dave Garland the fullback. Flanker Pete Martin is the only returning man.

Woman Sues Liston For $100,000

CHICAGO (AP) — Heavyweight boxing champion Sonny Liston was named in a $100,000 damage suit filed in circuit court Thursday by a 23-year-old Negro woman who charged that he attacked her in an auto.

The suit, filed by Mrs. Pearl Grayson, wife of a Chicago policeman, claims that while Mrs. Grayson was riding in a passenger in an auto with Liston last March 23, on Chicago's south side he "wilfully and maliciously assaulted and beat and inflicted bruises upon her body and caused her personal injuries."

Mrs. Grayson's husband, John, served as Liston's bodyguard at Aurora, Ill., when the champion was in training for his first title fight with Floyd Patterson Sept. 25, 1962.

The suit includes $50,000 for assault and battery and an additional $50,000 for exemplary damage.

Lawyer Sheldon Mills, who filed the suit, said no complaint was made to police at the time. He said he agreed to delay filing after conferring with Liston's business adviser, Jack Nilon.

-FIGHTS-

Montreal—Peter Schmidt, 166, Toronto, and Joey Durelle, 166, Trois-Rivieres, Que., drew, 12.

Miami, Fla.—Tommy Dennis, 145, Tampa, outpointed Harry Belafonte, 147, Moultrie, Ga., 8.

DRIVER CONFIDENT

LEXINGTON, Ky. (AP) — Driver Ralph Baldwin is confidently confident that Speedy Scot will win—today's $60,861 Kentucky Futurity and the triple crown of trotting. The great three-year-old colt from Castleton Farm is the 1-to-5 favorite to win the futurity against seven others. He has won the Yonkers and the Hambletonian —the first two legs of the crown.

Tears and Cheers

The Dressing Rooms

NEW YORK (AP)—A gloomy group of New York Yankees agreed on one thing.

"We should have got the kid out of the first inning with one strong steering. We missed the kickoff and then Big Bill blew."

Spokesman for the beaten American Leaguers in the second World Series game Thursday was Elston Howard.

The situation before Los Angeles Dodgers won 4-1 to go two games up on the Yankees:

Al Downing, 22, known as the Kid and making his first series start, faced as the first batter the fleet Maury Wills.

Wills smashed a single through the box that Downing almost got his glove on.

Then the Yankee first baseman, Joe Pepitone, called for a pickoff. Downing made a quick throw to first as Wills ran for second. Pepitone threw hard to second. He said afterwards he thought it was on the bag but from the press box it appeared wide.

"It looked to me as if Bobby Richardson was coming fast to get the throw and his momentum carried him off the bag," Pepitone said. "He had to come back and by then Wills was safe."

Then Jim Gilliam lashed a single to right, moving Wills to third, and Gilliam took second on the throw to the plate.

Willie Davis promptly smashed a liner to right that appeared will within the fielding capabilities of Roger Maris, but the Yankee rightfielder took a step in and then turned back. As he did, his cleats dug up a hunk of turf and he fell. By the time he could regain his feet Davis had a double and Wills and Gilliam had scored.

HELD LEAD

That put the Dodgers ahead 2-0 before anyone was out and with the game only minutes old. They never were headed as Johnny Podres, after a slightly shaky start, pitched superbly, with Ron Perranoski coming to his rescue in the ninth inning.

It was an unusually quiet Yankee dressing room as the equipment was bundled up for the trip to Los Angeles. Maris had left before the game ended.

In the Dodger dressing room, Johnny Podres said his biggest advantage was that he was pitching in the other fellow's park.

"The Yankees hit a lot of balls real good," Podres told reporters.

"Mantle probably would have had three home runs today if we had been playing this game in Dodger Stadium," Johnny said. "Mickey didn't get any hits off me but he hit me real good."

DANCING
EVERY SATURDAY
AT 9.00 P.M.
CANADIAN LEGION HALL
122 PINNACLE ST.
DAN FAIRMAN'S ORCHESTRA
ADMISSION $1.50 PER COUPLE

1963
FINAL CLEARANCE
S-A-L-E
OF
MERCURY - METEOR - COMET
SAVE $500 to $1,000
WE GUARANTEE SAVINGS
OF
1ST. YEAR DEPRECIATION
CARD MOTORS (Trenton) LTD.
MERCURY METEOR COMET Dealer
HWY. No. 2 EAST
EX. 3-9122 OPEN EVERY EVENING TRENTON EX. 3-9124

NOTICE
TOBE'S COUNTRY GARDENS
Sat. Night Jamboree
Will Sart Sat., Oct. 5th.
Make up a party, have fun, keep fit, square dance.
DIAL WO 2-1131 FOR RESERVATIONS

FIGHTING WORDS:

We know of no other whisky at any price, that can equal the pleasant, good clean taste of Corby's true Canadian whiskies

Taste, and taste alone, is the real test of true Canadian whisky. It must be light, clean and pleasantly palatable, without a hint or trace of the flavour of any other type of whisky. That's what we mean by true Canadian whisky and that's exactly what you get when you "Say Corby's". It's a whisky that is good company tonight and a pleasant memory tomorrow. It could well be the whisky to suit *your* taste. At least you should try it and compare it with other whiskies. Why not tonight? We can promise you an evening in good taste.

Corby's
true Canadian Whiskies
PARK LANE
15 YEARS OLD
CORBY'S SPECIAL SELECTED CANADIAN 5 YEARS OLD • CORBY'S VR 6 YEARS OLD
CORBY'S OLD RYE 5 YEARS OLD • ROYAL RESERVE 6 YEARS OLD

TV—Radio Column

Change in Format Seem In Dr. Kildare Series

By CYNTHIA LOWRY

NEW YORK (AP) — Dr. Kildare, out of his intern's whites a little more than a week, got hit by a $55,000 judgment in a malpractice suit.

Sincere and dedicated Dr. Jim, now a resident physicain, wasn't guilty of anything but stopping his car on a lonely road to help a lady in distress. He delivered her child—which died—by the roadside without any aids except a first aid kit.

Result was the lawsuit—and a courtroom drama that was a real change from the usual Thursday night NBC medical menu. Mixed into the program was a strong editorial in favor of a "good Samaritan law." This would protect professional men from law suits—and the lack of one seems to make professional men leery about offering to help in emergencies.

The average viewer probably was more impressed with the idea he might have won the suit with a better lawyer—as Perry Mason on CBS at the same time.

A question about Perry Como's once-in-a-while NBC variety hours this season was how he was going to get along without writer Goodman Ace and company, now working for comedian Sid Caesar.

It was answered Thursday night. Perry sings and laughs a lot but doesn't talk much. And he hires an extra large number of name guest stars. There was June Allyson, George Burns, Cyd Charisse, and Allen Sherman. They turned out a lively hour.

There is some interesting evening diversion coming up this weekend. Tonight, there's the first drama in NBC's Bob Hope anthology series, Rod Serling's A Killing at Sundial (8:30-9:30 EDT).

Sunday's specials, unfortunately in a conflicting time period, are CBS' Elizabeth Taylor in London and NBC's documentary, A Man Named Mays—first name, Willie, of course (10-11 p.m.)

CJBQ Program Highlights

FRIDAY

8.00—Football. Montreal at Toronto.
10.00—National News.

SATURDAY

9.30—Top Forty Time. From the pop charts across the nation.
12.15—News Roundup.
3.45—World Series. From Chavez Stadium in Los Angeles - Dodgers vs Yankees.
6.30—Interlude For Dining.
8.30—N.H.L. Hockey. All star game from Toronto with Foster Hewitt.

CJBQ

FM 97.1 mc/s

Regularly scheduled programs on CJBQ AM are broadcast on CJBQ FM except during the following time periods.

FRIDAY

3.05—Afternoon Concert.
9.00—Music As You Like It. Popular symphonies, arias, concertos, ballads and instrumental solos.

SATURDAY

6.10—Melodic Moments. Ferrante and Teicher. Hollywood Bowl Symphony and other popular orchestra and instrumentalists.
7.30—On Parade. Military Bands of the world.
8.00—Music - Music - Music. Gay sparkling melodies for every mood.

Approves Track at St. Kitts

TORONTO (CP)—The Jockey Club announced Thursday its approval of plans to establish a harness racing track at St. Catharines in 1964. It will be called Garden City Raceway.

Chairman E. P. Taylor announced in February, 1962, that The Jockey Club planned to build two standardbred tracks. One of them, Mohawk Raceway, opened last April 26 near Campbellville. Mr. Taylor said the St. Catharines track will open next autumn if tenders submitted by architects and engineers meet the budgeted figure.

Garden City Raceway, with a five-eighths of a mile track similar to that at Mohawk, will be built on the southern outskirts of St. Catharines towards Niagara Falls in the shadow of a nearly completed skyway across the Welland Canal.

SEND GIFTS

The Norwegian Seamen's Mission last year sent some 34,250 Christmas parcels to Norwegian seamen and women throughout the world.

Rains Came No Game

Yesterday afternoon's rain washed out the sixth game of the Interdepartmental softball league finals between Public Works and the Fire Department.

Public Works lead the four-of-seven series three games to two.

The sixth game is now scheduled for the CNRA Park on Monday night, at 6.30. If a seventh game is necessary it will be played on Tuesday night.

Soccer Results

LONDON (Reuters)—Results of soccer matches played Thursday night:

European Cup Winners Cup
First Round
Borough United 2 Sliema Wanderers (Malta) 0
(United wins on aggregate 2-0)
English League
Division III
Notts C 1 Mansfield 0
Division IV
Torquay 3 Darlington 1
Football League Cup
Second Round Replay
Walsall 1 Ipswich Town 0

NAVAL VETERANS
Annual Fall
DANCE
FRI., OCT. 4th
ARMY, NAVY & AIR FORCE HALL
DANCING 9 TO . . .
Door and Spot Dance Prizes
All veterans and guests Welcome
Don Fairman's Orchestra
Admission $2.00 Couple

SONGS and DUETS
BY
Hazel Anne and Robert Reid
WITH MISS LEONA RIGGS
SUNDAY at 3.05 p.m.
ON
CJBQ RADIO - AM/FM

Bowling 10 Pins

AMERICAN OPTICAL

Hi Hopes 7; Drifters 0. Americans 7; Schnooks 0. Raw Hides 7; Dragons 0. Misses 0; Tornadoes 7.

Ladies' high singles—Barb Ward 207; Eleanor Woolhon 173; Gloria Goodwin 163.

Ladies' high triples—Barb Ward 494; Gloria Goodwin 478; Marion Mundry 418; Maxine Little 418.

Men's high singles—Lorne Sawyer 303; Verne Goodwin 188; George Newell 164.

Men's high triples—Lorne Sawyer 550; Verne GGoodwin 479; George Newell 477.

LADIES' WEDNESDAY P.G.

Sharpshooters 1, Four Queens 3; Hit and Miss 1, Crescents 3; King Pins 1, The Jetsons 3; Try Hards 3½, Eager Beavers ½; Paul Kelly's Drugs 4; Statellites 2, The Youngsters 2; The Lizzies 4, Wild Kats 0; Horlock Electric 4, The Hermits 1.

High triples — P. Gullis 498, J. Liscum 467, L. Baldwin 466, G. Bellis 455, L. Legacey 441, T. Stefan 447.

High singles — T. Stefan 198, L. Legacey 183, L. Young 182, P. Gullis 177, J. Liscum 169, L. Baldwin 168.

BANKS AND FINANCES

Joe Blowes 1837 (0); Top Nuts 1909 (4); Aces 1727 (1); Corby's 1983 (3); Boom Booms 1826 (4); The Hurricanes 1658 (0); Medics 1839 (4); West Hill Billys 1827 (0); Forsom 1869 (4); The Surfers 1681 (0); Beavers 2000 (3); Hustlers 1911 (1); Royalaires 2073 (4); Satellites 1712 (0); Drones 1785 (1); Coasters 1836 (3).

Women's High Single - A. Hinchey 194.

Women's High Triple - S. Ervine 497.

Men's High Single - E. Belanger 209.

Men's High Triple - T. McCabe 489.

Other Good Scores - Men: J. Elliott 184; G. Arnott 181; R. Dunigan 185; H. Griese 191; T. McCabe 187.

Other Good Scores - Women: A. Belanger 189; A. Mason 174.

MEN'S MAJOR "A" LEAGUE

Toastmaster Crumbs (3) 2444, Advance Cleaners (1) 2298; Ducks (0) 2286, Don's Delivery (4) 2370; Boyces (3) 2318, Wilson Concrete (1) 2194; "83's" (1) 2300, Belleville Bowl (3) 2613; Lou's Transport (2) 1948, Electronic Controls (2) 2127; Quinte Paint (3) 2261, Fire Bugs (1) 2193; Bad Boys (3) 2288, Toastmaster Yo Yo's (1) 2270; Hi Lo's (4) 2296, Flyers (0) 2249; Blackbuns (0) 2104, Dover's (4) 2480; Gangbusters (1) 2161, No Names (3) 2337; Duby Bros. (2) 2181, OK-00's (2) 2178.

High singles — A. Lennox 225-284, A. Posta 286, V. Goodwin 242, T. Holway 220, P. Orchard 211, J. Hazard 211.

High triples — A. Lennox 612, K. Taylor 608, R. Cannon 587, V. Goodin 553, T. Holway 544, P. Orchard 543.

SATURDAY A.M. JUNIOR LEAGUE

Pin Warmers (0) 825, Greenhorns (4) 1086; Belleville Bowl (3) 941, Whytons (1) 888; King Pins (1½) 734, Brunswicks (2½) 739.

High singles — R. Mundorff 157, B. Probert 156, J. Weymark 137-133-131, R. Mundorff 162.

High triples — B. Probert 402, R. Mundorff 416, J. Weymark 401, D. Lomas 350, H. Mallory 342, G. Andrews 320.

INTERNATIONAL HARDWARE MIXED

Levers (1) 2100; Four Aces (4) 2019; Catchers (0) 1778; Nuts and Bolts (3) 2117; Pulls (2) 1961; Cylinders (1) 1908; Padlocks (3) 2007; Roses (1) 1969; Push Plates (1) 1942; Saurkrauts (3) 1978.

Men's High Single - P. Tracey 204; G. Thompson 194.

Men's High Triple - P. Tracey 571; G. Mundorff 512.

Women's High Single - B. Hayes 200; J. Embury.

Woman High Triple - B. Hayes 479.

SETS RECORD

LEXINGTON, Ky. (AP) — Clearview Stables' Meadow Skipper set a world record for three-year-old pacers Thursday, winning the first heat of the Poplar Hills Fram pace in 1:55 1-5 at the Lexington Trots. The previous record for a three-year-old, either in competition or against the clock, was 1:55 3-5, set in a time trial in 1960 by Bullet Hanover.

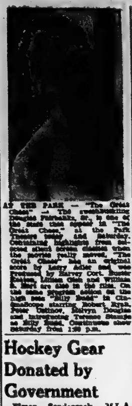

AT THE PARK — "The Great Chase" — The swashbuckling Douglas Fairbanks, Sr., is one of the stars that appear in "The Great Chase," at the Park Theatre today and Saturday. Containing highlights from selected silent screen classics when the movies really moved, "The Great Chase" has an original score by Larry Adler and was produced by Harvey Cort. Buster Keaton, Lillian Gish and William S. Hart are also in the film. On the same program select on the high seas "Billy Budd" in CinemaScope starring Robert Ryan, Peter Ustinov, Melvyn Douglas and introducing Terence Stamp as Billy Budd. Continuous show Saturday from 1:00 p.m.

Hockey Gear Donated by Government

Elmer Sandercock, M.L.A. Hastings West, announced today that the Ontario Department of Labor has donated hockey equipment to the Belleville Minor Hockey Association.

T. E. Howson, executive officer of the department, said in a letter to Mr. Sandercock that two sets of goal equipment and four dozen hockey sticks will be shipped by the Athletics Commission to the city organization.

The letter stated that the Minister of Labor is pleased to forward the equipment on behalf of the government of Ontario.

Mr. Taylor's Trainer Fined $100

TORONTO (CP) — Horatio Luro, trainer of El Peco Ranches 1962 Kentucky Derby winner Decidedly and also of a division of E. P. Taylor's Windfields Farm, was fined $100 by the stewards of Woodbine Race Track Thursday for having in his possession hypodermic syringes and needles.

The trainer of the 1960 and 1962 Queen's Plate winners, Victoria Park and Flaming Page, had the instruments in the trunk of his automobile when spot-checked by track officials.

Although this type of equipment is used regularly by horsemen in the United States and Luro has written permission from the stewards of the New York State Racing Association to use them they are not allowed on track property in Ontario.

Spot checks are taken of trainers two or three times each week, the name being selected by draw. Tuesday was Luro's day and when they looked into his automobile officials found the equipment.

Luro, of Carterville, Ga., said later in an interview:

"I requested permission from the Ontario Racing Commission earlier this year to use my equipment on the track grounds. They denied me the privilege so I instructed my assistant trainer, Tom (Peaches) Fleming to remove them from the track, which he did.

"Later we moved the stable to Fort Erie, taking the equipment with us. I left for Europe in mid-August and did not return until two weeks ago. I presume Peaches inadvertently left these things in the car."

FATHER REMARRIES

TORONTO (CP) — Leopold Macaulay, 76, father of Economics Minister Robert Macaulay of Ontario, was married in Midland, Mich., last Saturday to Mrs. Kathleen Sherk of Midland. Mr. Macaulay's former wife died last February and Mrs. Sherk's former husband died seven years ago.

Bowling 5-Pin

COMMERCIAL LEAGUE

Begleys Alum. 7, Stephen Licence 0; Doug's Food Service 7, Welch and Co. 0; Shirriffs Potato Chips 7, Dominion Tire 0; Roblin Dairy 7, Team 10 0; Little Oven Bakery 4, CNR 3.

Triples - B. Royea 788; J. Begley 766; R. Plummer 736; G. Roblin 708; S. DeGenova 708; J. Asselstine 690; J. Allin 687; R. Munns 671; D. Dafoe 669; L. McCaw 653; B. Deline 652; W. Bailey 663.

Singles - B. Royea 300; J. DeGenova 321; R. McKenzie 290; R. Plummer 278, 260; L. McCaw 267, 258; J. Begley 262, 259; J. Allin 261; W. Bailey 260; G. Bishop 257; J. Asselstine 264; A. Ruttan 294; D. Dafoe 264; D. Sutherland 258; G. Grills 262.

ODDFELLOWS MIXED LEAGUE

Teams - C.P. and T. 7, Oddfellows 0; Rebekahs 2, Encampment 5; Cantons 7, L.A.P.M. 0.

Ladies High Singles - Doreen Latchford 267, 234; Barbara Robinson 210; Eileen Allin 207; Glad Bonsor 226, 253, 226; June Flindall 222.

Ladies High Triples G. Bonsor 705; D. Latchford 636; June Flindall 582; Eileen Allin 561.

Men's High Singles - H. Joyce 200, 243; R. Bonsor 221, 246; Duane Reid 222, 237; Ed Flindall 204; Jim Sopha 200; G. Gregory 202; B. McMartin 240; Ken Robinson 216.

Men's High Triple - Duane Reid 638; Harley Joyce 635; Ron Bonsor 632; Bud McMartin 603; Jim Sopha 567; Ed Flindall 520; G. Latchford 505.

MAJOR "A" LEAGUE

Labelle Electric 7, Station St. Marketeria 0; Belle Cleaners 5, Tobe's Pizza-Burgers 2; Mel Barriage Contractor 5, City Hotel 2; Pepsi Cola 7, Stewart's Signs 0.

High three string — L. Labelle 791, J. McKenzie 777, L. Lucciola 767, D. Young 755, H. Ridley 740, J. Moon 730, G. Seeley 736, A. Atkin 732, P. Bailey 732, J. Samain 720, C. Bandy 724, J. Canning 716, D. Smith 709, R. Lott 708, E. Bowers 704, E. Whitney 703, A. Rogers 671, J. Bateman 668, L. Lennox 661, R. Kiser 658, R. Saylor 653.

BAY SHORE GALS

Jets 5; D.D. Tees 7; Untouchables 7; Stooges 0; The Braves 0; Slow Pokes 7; Jumping Jacks 2; Snap Dragons 0.

High scores—J. Post 201; G. Graham 204-203; L. Peck 204; M. Sapley 205; J. Redner 205; D. Weese 208; A. Yorke 218; J. Weatherall 214; D. Eggleton 220; L. Dawson 221-212; E. Sills 222; M. Dempsey 229; M. James 232; D. Rion 229-222; J. Henderson 237-218-215 (670); L. Doxtator 243; J. Mitchell 253; D. Murray 259.

TUESDAY AFTERNOON LADIES' LEAGUE

Blow Outs 5; Livewires 2. Pinheads 7; Rollers 0. The Pirates 5; Fumblers 2. Hi-Jinx 7.

High triples—E. Chaplin 580 (288); H. Hardy 540; K. Molyneaux 536; R. Pringle 527 (214); D. Rashotte 507; S. Barriage 503; M. Fletcher 500 (267).

REBEKAH WEDNESDAY BOWLING LEAGUE

Tigers (7) 1778; Magpies (0) 1629. Rollers (5) 2020; Rockets (2) 1908. Orbits (5) 1858; Larks (2) 1807.

High single—Verna Summers 215.

High triples—F. Smith 519; L. Downey 470; B. Anderson 472.

MEN'S COMMERCIAL "B" LEAGUE

Foresters 4, Richard Ellis 3; Welding Gases 7, Bluebells 0; Rabellie 7, Hastings Bus. Mach. 0; Thrashers 4, Booths 3; Kis Aces 4, Dover's Mens Wear 3.

High Scores - Gord Parrinder 896 (362, 294, 318); G. Hammett 849 (335, 353); R. Phillips 767 (282, 283); H. Thrasher 758 (365); M. Storms 753; J. Levick 744 (276); J. Snider 738; J. Phelan 737 (300); A. Hitchon 734 (330); J. Moon 713 (291); H. DeRushie 712 (301); B. Brown 700; G. Seeley 695 (299); R. Jones 693; D. Rushlow 691; M. Jones 688; D. Galpin 680 (276); G. Heffer 677; B. Kiser 677 (294); S. Crabbe 670.

Good Singles - B. Anguve 300; C. McKenna 309.

MIXED COMMERCIAL "B" LEAGUE

Schmoos 0, Happy Gang 7; Do-Do 0, Smatheroos 7; Hillbillies 0, Quinte Marauders 7; Angels 2, Mixers 5; Vagabonds 2, Jetsons 5.

Ladies' high triples — N. Lawrenson 673, B. Hunt 669, V. Christopher 780.

Men's high triples — J. Begley 717, D. Whitefield 680, J. Fleming 651, D. Dafoe 684.

BELLEVIEW GLASS AND MIRROR LEAGUE

Canada Optical 7, Macs 0; Flintstones 7, Happy Gang 0; Misfits 7, Hill Billies 0; Pin Heads 2, Latecomers 5.

Ladies' high triples — M. Kimmett 708, L. Calcutt 675.

Men's high triples — C. Tenny 662, B. Coles 649.

High singles — M. Kimmett 298, N. Tenny 242, L. Calcutt 271, G. Sinclair 258, C. Tenny 259, J. Hatfield 274, B. Coles 242.

FORESTERS' DISTRICT LEAGUE

Ladies' high single—Marg Ruttan 229.

Ladies' high three—Jerry Fobert 599.

Men's high single—Ron Elliott 279.

Men's high triple—Ron Elliott 712.

High scores—John Fudge 228; Doris Semark 230; Kay Dafoe 208; Shirley Foley 201; Bernard Foley 223; Marg Ruttan 229; Ruth Ruttan 214; Cliff Fobert 205-270; Ron Elliott 204-279-229; Jerry Fobert 215-222.

MONDAY NIGHT MIXED LEAGUE

Five Pins 7, Champs 0; P.C. K's. 7, Nick Nacks 0; Audios 7, Head Pins 0; Odd Balls 4, Hylows 3.

Ladies' high triples — M. Sargeant 625, H. Gibson 608, J. Hughes 598, E. Spracklett 593, G. Hughes 580, B. Clark 565, L. Lewis 555, D. Berry 546.

Men's high triples — B. Clark 708, J. Begley 664, M. Piperni 628, C. Haines 629.

QUINTE DISTRICT LEAGUE

Ladies' high single — A. Brunner 241.

Ladies' high triple — G. Ray 626.

Ladies' high average — G. Ray 190.

Men's high single — R. Elliott 280.

Men's high triple — R. Elliott 765.

Men's high average — R. Elliott 226.

600 and over — R. Elliott 747, W. Green 644, D. Ptolemy 604, G. Ray 626, F. Ray 608, R. Royeen 634.

The Trots

CAMPBELLVILLE, Ont. (CP)—Clement Hanover, owned by Doris Sweiger and Allan Walker of Owen Sound, won the featured $800 trot at Mohawk Raceway Thursday night.

The six-year-old gelding was timed at 2:08.6 for the mile and returned $8.70, $4.60 and $3. Second-place Byhalia Dean paid $5.50 and $3.30 while Armbro Butch returned $3.

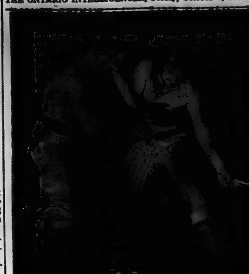

AT THE PARK — New British film discovery Terence Stamp, left, in the title role of "Billy Budd," a CinemaScope version of the Herman Melville sea classic, and John Meillon battle for the possession of a knife in this scene from the film. Starred are Robert Ryan, Peter Ustinov, who also produced and directed, and Melvyn Douglas. The film is at the Park Theatre today and Saturday for its first showings. On the same program 60 bowls a second all in "The Great Chase" with Buster Keaton. Continuous show Saturday from 1:00. Doors open 12:30 p.m.

Movie Column

Pat Suzuki Making Good As Singer on Sunset Strip

By BOB THOMAS

HOLLYWOOD (AP) — The small-type girl with the large-variety voice is belting out songs on the Sunset Strip after 4½ years of exile in the nursery.

She's Pat Suzuki, the petite Japanese-American who started in Flower Drum Song on Broadway. Her career was halted after her marriage to photographer Mark Shaw and the birth of their son.

Her return to show business came shortly after her husband called her at their New York apartment one day. He described an exciting fashion layout he was shooting and then added, "and how is your day?"

That did it. Pat, to whom bottle washing and cake baking was something less than stimulating, launched a nightclub tour in a crash program to get back in performing trim.

UNIQUE CAREER

Her acclaim here continues a unique career. It has demonstrated the ability of talent to get ahead in the entertainment world regardless of race.

Pat's father came from Japan to farm in the California community of Cressey. The family was sent to an internment camp in Colorado during the war.

"It was hard on my father," she recalled. "But I wasn't too concerned. I found the restrictions imposed by the Japanese within the camp more bothersome than any the government imposed."

A natural rebel, Pat bounced around to five California colleges and even went through a beatnik period in San Francisco.

"Discrimination? I don't remember any," she said. "Of course, I wasn't invited to join any of the sororities. But judging from the kind of mess I was at the time, I don't blame them."

CHARGE INDIANS

TOKYO (AP) — Communist China charged Thursday that an Indian plane "penetrated about 180 kilometres (110 miles) deep" into China's Tibet and Sinkiang regions last Sunday.

AT THE BELLE — Marlon Brando, as Fletcher Christian, embraces the beautiful Polynesian girl, Tarita, in a romantic moment of M.G.M.'s "Mutiny on the Bounty", the most exciting and romantic real life adventure ever told. The spectacular film was filmed in Panavision and Technicolor, in Tahiti, and is continuing at the Belle Theatre in Belleville.

THEATRE FEATURE TIMES

AT THE BELLE — Feature Clock — Thursday October 3rd — "Mutiny on the Bounty", Marlon Brando, Trevor Howard, Richard Harris, in Technicolor Panavision, CinemaScope. Matinee 2.00; Evenings 8.00. Doors 1.30, 7.15.

AT THE PARK — "The Great Chase", Buster Keaton, Douglas Fairbanks Sr., Lillian Gish, William S. Hart, 8.00, "Billy Budd", Robert Ryan, Peter Ustinov, Melvyn Douglas, Terence Stamp, 9.30.

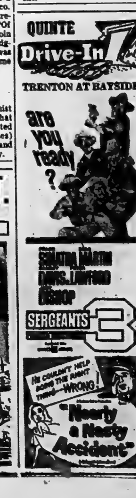

CLASSIFIED ADVTS.

WANTED - MALE

BAND
OF
THE
BELLEVILLE
MEN-OF-BRASS

JOE BURCHILL
Conductor
HAS OPENINGS
for the following
MUSICIANS
* TRUMPETS
* Trombones
* Baritones
* Basses
* Alto Horns

Contact —
CHARLIE KAMMER
WO 2-6578

YOUNG MEN REQUIRED
For Window Cleaning Serivce
Phone KEN
WO 2-7224

EXPERIENCED
CARPET SALESMAN*
REQUIRED
Excellent Opportunity
Salary and Commission
Fringe Benefits
Phone E. D. TOMSETT
WO 8-5563
O2-3t

SALESMAN
WANTED
SELLING FRESH FRUIT
and GROCERIES
Previous Selling Experience or Retail Experience Preferred
Must Have Own Car
BOX 9
ONTARIO INTELLIGENCER
O3-3t

Police Constables
Required
Town of Campbellford

Applications will be received by the undersigned until 12.00 o'clock noon, Monday, October 7th, 1963 in writing.
Applicants will state, age, marital status, education and police experience.
Pension plan, medical benefits in effect. Salary commensurate with experience.

ELDON M. IBEY
Clerk-Treasurer
Box M
Campbellford
O3-2t

SPANISH GUITAR TEACHER. Charlie Kammer Musical Supplies. WO 2-6578. O4-3t

2 CLEAN YOUNG MEN FOR KITchen work and cleaning. Apply Roland's Steak House. O3-3t

CHEDDAR CHEESEMAKER REquired, steady employment, give age, experience and qualifications, state salary expected per week or rate per hundred. Write Box 62, Ontario Intelligencer. O3-6t

YOUNG MAN FOR COOKING DEpartment. Apply P.O. Box 322 Belleville. O3-4t

EXPERIENCED FENCE BUILDER Call Thurlow 38-R-12. O2-3t

MAN ABLE TO DIRECT HOUSE and apartment construction for small investment company. Must be able to do some travelling. Salary and bonus. Write Box 18 Ontario Intelligencer. O2-3t

2 SALESMEN FOR BELLEVILLE area to handle nationally known products. Men who would like to better their income preferred. Apply Fuller Brush Co., 36 Point Crescent, Kingston. O1-3w

WANTED - FEMALE

RECEPTIONIST, TYPIST, AGE 30 to 35 unattached, full or parttime, give references and experience etc to Box 68, Ontario Intelligencer. O4-3t

NEED EXTRA MONEY? $50.00 and more, can easily be earned by showing our fabulous Christmas cards, gifts, toys, to friends and neighbors. Our exciting, full-color catalogue makes it easy to get plenty of orders. No experience necessary. Send no money Write today for free catalogue and Christmas cards on approval. Monarch Card Co., Dept 1. 217 Cannon. Hamilton. Jy22-3mts

RELIABLE KIND WOMAN TO mind 2 children in either her home or children's home. West Hill. WO 2-5609 after 5 p.m. O4-3t

TEENAGER TO BABY SIT. 4 nights weekly. Weekends free. Live in. WO 2-8168. O4-3t

WANTED FEMALE

RELIABLE BABY SITTER TO care for 1 small child, while mother works. Live in. WO 8-7622. O4-tf

OFFICE CLERK

Must have typing, bookkeeping, cashier and national cash posting machine experience.
Apply at
PERSONNEL OFFICE
BELLEVILLE GENERAL HOSPITAL
O3-3t

2 GIRLS, ONE WAITRESS ONE kitchen help. Neat appearance. Apply Roland's Steak House. O3-3t

RELIABLE WIDOW OR RETIRED lady to care for home. Private room. Must be fond of children. WO 2-0850 after 7 S4-tf

WANTED MALE OR FEMALE

OFFICE WORKER WITH ACcounting experience. Apply P.O. 322 Belleville. O2-4t

APPLE PICKERS, HAROLD Bonter. 4 miles west of Rednersville. S13-tf

ACCOMMODATIONS WANTED

3 BEDROOM MODERN HOUSE, professional man with one child. Phone 396-3227 Deseronto. O2-4t

3 OR 4 BEDROOM HOUSE, TO rent $113. monthly. Yanover Realty. WO 2-4246. O2-3t

5 OR 6 ROOM REASONABLY new apartment, heated, good district, responsible people, reasonable rent, required November 1st. Apply Box 3 Ontario Intelligencer. O2-3t

WANTED

INTERESTED IN FORMING A euchre or cribbage club? Pin your name and address to this notice and forward to Box 38, Ontario Intelligencer. All inquiries answered. O4-2t

TRANSPORTATION TO BATAWA and return for 3 o'clock night shift. WO 2-4020. O4-3t

BOARD FOR 30 BEEF HEIFERS, for winter months. EX 2-6867. O4-2t

QUANTITY OATS STRAW, BALED preferred or loose WO 2-3233 after 7 p.m. O4-2t

HOME FOR SPANIEL PUPS, 6 months old black and white. WO 2-1248. O4-2t

WE WILL PAY CASH FOR YOUR piano. Phone WO 8-6403 Kuntze's Front Street. S13-ev-m-w-f-tf

TWO BEDROOM FURNISHED apartment for 4 girls reasonable rent, centrally located. Phone 396-3044 between 6 and 9. O3-2t

GARDEN PLOWING, DISKING. Ford system. Phone WO 8-7781, after 6. Phone Thurlow 8-R-32. O3-1m

GIRL TO SHARE APARTMENT near hospital. WO 8-8186 O2-3t

$5,000 FIRST MORTGAGE, NEW house as security. Apply Box 4, Ontario Intelligencer. O2-3t

TUTOR FOR GRADE 13 CHEMIStry. Box 6, Ontario Intelligencer. O2-3t

RESERVATIONS FOR STAFF PARties, Banquets, Dinner Parties, Wedding Receptions - Jim's Place Dining Room - Kingston Road . Phone Jim - WO 2-0147. S24-1m

WANTED PIANOS IN EXCHANGE for furniture or cash F M Barrett Co., WO 8-5231 S4-tf

EMPLOYMENT WANTED

GARDEN PLOWING AND DISKing. Ernest Pope. WO 2-4333. O4-2w

GIRL DESIRES POSITION AS dental assistant and receptionist. Has had experience. WO 2-7456. O3-3t

ODD JOBS, FLOORS, PIPES, eavestroughs, windows cleaned, storms put up. WO 2-6320. O3-6t

RELIABLE WIDOW DESIRES housekeeping position. Good references. Write Box 110, Ontario Intelligencer. O2-3t

HOME RENOVATIONS PAINTING and decorating. Free estimates. WO 8-7341. O2-1m

DELIVERY AND CARTAGE $2.50 hour. Dry-wall applied and filled, framing, flooring, roofing, rumpus rooms $1.50 hour. WO 2-8303. S19-1m

REAL ESTATE WANTED

FARMS, ANYWHERE, ANY SIZE. List your farm with the firm most active in "The Farm Field" Free appraisals. B. G. Foster, Broker, Cannifton. WO 2-4093. S27-1m

WE NEED HOUSES TO SELL, 3 and 4 bedroom homes urgently needed in all parts of the City For prompt action list your house for sale with W J McCormick Realty Ltd., 80 Station Street. WO 2-5397 M19-tf

ROOM AND BOARD

ROOM AND BOARD CLOSE TO downtown WO 2-6687. O4-1w

ROOMS, NO MEALS, HOME PRIvileges. On bus route. WO 2-4052. O2-3t

TO LET

BACHELOR
APARTMENT
IN
NEW APARTMENT
BUILDING
170 College St. W.
WO 8-5309 before 5 p.m.
WO 2-0762 after 5
O2-ev-m-w-f-tf

4 BEDROOM
BRICK HOUSE
West Hill To Settle Estate
Call WO 2-2060
AFTER 5
S25-27-O1-2-4

TO LET

DESIRABLE
PROPERTY
FOR RENT

House with attached 2-car garage, partly furnished, choice location, overlooking Bay of Quinte on Rednersville Road 3 miles from Belleville.

Accommodation consists of large living room with fireplace, separate dining room, kitchen, family room, four-bedrooms, bathroom (one and a half), oil heating, available November 1.

APPLY TO BOX 80
ONTARIO INTELLIGENCER
at once for interview with owner, week of September 23
S30-1w

2 BEDROOM APARTMENT, UNheated $75. monthly. Apply 120 Burnham Street, between 6 and 9. S26-tf

3 ROOM MODERN UPPER DUplex, heated, $70. monthly. Available Oct. 15 or Nov. 1. Dufferin Ave. Adults. WO 2-1486. O3-tf

SMALL GROUND FLOOR SELFcontained apartment. Unfurnished. WO 2-3287. O3-3t

3 ROOM HOUSE NEWLY DECORated also 4 room house Outside conveniences. WO 8-7631 after 5. O3-3t

2 BEDROOM APARTMENT, PRIvate entrance, Queen St. Apply Box 14, Ontario Intelligencer. O3-3t

ONE ROOM BACHELOR AND 2 room housekeeping apartments Private bathroom, heated, completely furnished, private parking. 453 Dundas Street West. O3-1m

HALF HOUSE, HEAVY DUTY wiring $55. monthly. Available immediately WO 2-6325. O3-3t

NICE BEDROOM CENTRALLY located WO 8-9979. O3-3t

COMFORTABLE ROOM WITH kitchen privileges if desired. Near bus stop. Call after 6 WO 2-3013. O3-6t

FURNISHED HEATED BATCHElor apartment, private, TV hook-up, laundry facilities, suit one or two persons. West Hill. WO 2-1384 or WO 2-1343. O3-tf

FURNISHED APARTMENT, BED sitting room, kitchenette, private entrance, utilities supplied suitable for one or couple. WO 8-6889. O3-2t

NEW MODERN 3 BEDROOM home, close to schools and downtown, sundry tubs in basement. WO 2-5246. O2-3t

2 BEDROOM, HEATED UPPER apartment, child welcome, non drinkers, evenings 43 East College, corner of Geddes Street. S10-tf

LOWER DUPLEX APARTMENT West Hill, large kitchen, living room, bedroom, sun porch, 3-piece bath, gas furnace supplied. $60. Available November 1, WO 8-3716 or WO 2-6697 after 3.30 O2-tf

UPPER SELF - CONTAINED apartment 3 rooms with 3-piece bath, heated H.D. wiring, tile floors, bright and clean, corner North Front and Evans. $60 monthly. Days WO 2-4928, Evenings WO 8-9937. O2-3t

ATTRACTIVE APARTMENT IN modern triplex, East Hill residential area, large bright living room, modern kitchen, bath. One bedroom. Private entrance, parking. $80. WO 8-9607. O1-tf

THREE BEDROOM HOUSE, COLlege St. E. $50. monthly, immediately available. Gerald Joyce Realty. WO 2-5326. O1-6t

A HOME AWAY FROM HOME. Y.M.C.A 20 Campbell St Single rooms Reasonable rates S3-tf

NEWLYWEDS. SMALL HEATED apartment. Stove, refrigerator, convenient location, parking, completely private. Adults evenings. WO 2-3603. S16-tf

TWO BEDROOM
APARTMENT

Furnished or unfurnished, private entrance, good location. East Hill, near hospital, heat and hydro Garage.

WO 2-8336
S16-tf

3 ROOM HEATED APARTMENT, bath, ground floor, separate entrance. Dufferin Avenue. $75. WO 8-5663. S18-tf

LARGE 2 BEDROOM GROUND floor apartment heated, available October 1. Apply Victoria and Grey Trust Company. WO 8-6417. A30-tf

3 BEDROOM HOUSE, CLOSE TO downtown. Available October 1. EX 2-8853. S26-tf

3 ROOM APARTMENT, PRIVATE entrance and bath. Hydro and water supplied. Reasonable Rent. Phone Trenton EX 2-5928 after 3 p.m. S30-1w

THREE
BEDROOM HOUSE

On Charles Street, Living Room, Kitchen, bathroom, garage. $90. monthly, heated.

WO 2-5856
AFTER 5 P.M.
S30-6t

GEORGE STREET

2 duplex apartments, 2 bedrooms in each, large rooms, completely self-contained, hot water oil heated.

$100. Monthly
GERALD JOYCE
REALTY LIMITED
WO 2-5326
S23-tf

½ DOUBLE HOUSE, 1 BEDROOM, unheated, 290 Albert St. $45. monthly. WO 8-7532. O2-3t

HOUSE FOR RENT

Two Bedrooms, Living Room, Dining Room, Large Kitchen, Bathroom, Hot Water Heating with Basement Oil Furnace, Garage and Lots of Yard Space.

AVAILABLE IMMEDIATELY
Contact: TOM HASLIP
At Bill Deline Ltd., WO 2-3483 days
Evenings WO 2-1870
O4-7-9-11-14-16-18-21-23-25

BELLEVUE APARTMENTS THIRD floor heated apartment, Janitor service. Phone WO 8-6363. A3-tf

TO LET

RENTALS, MARSHALL REAL Estate, 30 MacDonald Gardens WO 2-8282 M1-tf

TWO BEDROOM UPPER DUPLEX unheated, $30. monthly 283 John Street, WO 2-8086 S28-tf

APARTMENTS AND HOUSES TO rent. Louis Yanover, Broker. WO 2-4346. Office 247 Dufferin Avenue. S20-1m

2-BEDROOM APARTMENTS, IN fully modern new building. Refrigerator and stove supplied. Washer and dryer available. Occupancy September 1 Apply Superintendent. 45 Benjamin St., Apartment 23 Ag2-tf

2 BEDROOM APARTMENT AT Bayside, $80. monthly. WO 2-3512. O3-tf

2 BEDROOM
APARTMENTS

New modern apartment block in residential district. Close to downtown. Each apartment has large living room, dining room, modern kitchen, 4-piece ceramic tile bath plus 2 bedrooms. Stove and refrigerator included. Automatic laundry facilities. Equipped play area for children. Resident building superintendent — rents from $110.00 monthly.

INCLUDES
SWIMMING POOL on premises
For Information Phone
W. J. McComick
Realty Ltd.
WO 2-5397
Evenings Call WO 2-6319
S9-ev-m-tu-t-s-tf

SEMI-DETACHED HOUSE, NICEly decorated, clean, hardwood floors, oil heating. Pleasant location. West Hill. WO 2-4829. O4-3t

3 ROOM SELF-CONTAINED apartment. Newly decorated, suitable for one or married couple. Centrally located. Heat and hydro included in rent. Reasonable. WO 2-2298. O4-2t

3 ROOM APARTMENT, PRIVATE entrance, Heavy wiring, hot water, Available November 1. WO 2-4190 after 8 p.m. O4-2t

SECOND FLOOR, SELF-CONtained 3 room unheated apartment, near hospital, $43. Adults. WO 2-1655. O4-3t

6 ROOM APARTMENT, REFRIGerator and stoves, rent two rooms, live rent free. Open for inspection, Saturday and Sunday, 9 to 11.30. Upper, 112 Front St. O4-2t

BUNGALOW, 3 ROOMS PLUS bath, laundry room, garage. Oil furnace. Ameliasburg village, on paved road, 9 miles from Belleville, close to Robin Lake. Ideal for couple. Possession November 1. A. Corfield, R. R. 1, Belleville. O4-tf

ONE BEDROOM APARTMENT, heated, self-contained. West Hill, on bus line. Available November 1. Apply 82 West Moira St. O4-3t

SIX ROOM HOUSE, FULL BASEment, full bath, oil furnace, heat. H.D. wiring, 2-car garage, $85. monthly. Immediate possession. WO 2-3819. O4-3t

TWO-ROOM OFFICE SUITES, Front Street. Immediate possession Apply Victoria and Grey, WO 8-6417 Ap27-tf

LARGE 4 ROOM, SECOND FLOOR, heated apartment $65. includes attic, verandah, garage Private entrance, central residential area WO 8-5329. S27-tf

QUIET APARTMENT, WILLIAM Street near Bridge East. 2 bedrooms, large living room kitchen and bath. Private entrances. Refrigerator, stove and TV hook-up included Hot water heated $85. Adults. WO 8-9017. O2-tf

PARKDALE COMMUNITY CENtre - Make your reservations now for Banquets, Staff Parties and Catering by Jim's Place Dining Room - Phone WO 2-4637 or WO 2-0147. S24-1m

4 ROOM BUNGALOW ON BAYshore, Rossmore. WO 2-0941. S23-tf

SIX ROOMS AND BATH, 3 BEDrooms, hardwood and tile floors, good condition, 215 Albert Street. Apply 213 Albert St. after 4.30 p.m. S3-tf

2 BEDROOM, SELF-CONTAINED heated apartment, Available November 1. WO 8-6832. O1-5t

FURNISHED MODERN ONE BEDroom apartment panelled living room, completely private $65. WO 2-8076. S28-tf

LARGE 2 BEDROOM, HEATED apartment, private bath and entrance, 31 Jones St. Apply 28 Johnson St. S24-tf

FURNISHED LARGE BED-SITting room and kitchen, fully supplied and equipped. WO 2-4526. O3-6t

5 ROOM HEATED APARTMENT, close downtown, private entrance Garage. No children. $75. monthly. WO 2-7039. O3-6t

HEATED ONE BEDROOM APARTment, stove and refrigerator, T.V. hookup, laundry facilities, garage, modern apartment building, West Hill, WO 2-1384 or WO 2-1343. O3-tf

SELF - CONTAINED, HEATED apartment, 1 bedroom, living room, modern kitchen, 3-piece bath, East side, TV antenna, Reasonable. Immediate possession. WO 2-3903. O2-tf

ATTRACTIVE
MODERN APARTMENT

Living room, 2 bedrooms, kitchen, bathroom, garage.

WO 2-3693
O2-tf

6 ROOM HOUSE AVAILABLE October 15. No objection to 2 or 3 children. Victoria and Grey Trust. WO 8-6417. S27-tf

TWO BEDROOM APARTMENT, newly decorated, South part of town. $40. For appointment call WO 8-6993. O4-3t

SMALL HEATED APARTMENT, shared bath. Ideal for pensioner. WO 2-0147 evenings. O4-1w

BASEMENT APARTMENT, HEATed, shared bath, furnished or unfurnished. No objection to one child. WO 2-0147 evenings. O4-1w

TWO BEDROOM UPPER DUPLEX unheated. $45. monthly. 280 John Street. WO 8-6086. Jy24-tf

TO LET

ONE AND 2 BEDROOM APARTments, unfurnished, heat and hot water supplied. Private bath and entrance. Close downtown. Immediate possession. WO 8-8183. O4-tf

UNHEATED GROUND FLOOR apartment, unfurnished 1 bedroom. Newly decorated, hot water supplied 4½ miles east of Airport, Trent Road. $63. monthly. WO 2-6407. O4-2t

MODERN, HEATED, SELF-CONtained, one bedroom apartment. Bathroom, laundry nook, parking. $73. WO 2-3351. O3-tf

2 BEDROOM UPSTAIRS APARTment, large living room & kitchen. Private entrance and bath. Possession immediately. 270 Charles St. S23-tf

TWO BEDROOM DOWNSTAIRS heated apartment. Close to downtown. $85. monthly. Possession immediately WO 8-6634. O1-6t

3 BEDROOM HOUSE, CENTRAL. WO 8-8824 after 6. O3-3t

WAREHOUSE PINNACLE ST. 1,300 square ft. with trucking facilities WO 8-6715 F4-ev-m-w-f-tf

ONE BEDROOM BUNGALOW with fireplace and garage. Oil floor furnace. WO 8-9704. O2-6t

APARTMENTS

New modern apts. $100-$120. monthly, Heated. Stove & frig. optional.
2 bedroom upstairs apt. $90.
2 bedroom upstairs apt. $70.
3 bedroom house with den $130.
APPLY
Gordon Woods
Real Estate
150 FRONT STREET
OR CALL WO 8-6471
S28-O2-4-8-10-12-15

LOTS FOR SALE

SUB-DIVISION APPROVED LOTS close to Belleville Terms. WO 2-7686 S12-1m

BOATS FOR SALE

BOAT STORAGE

Modern facilities, inside or outside from 16' to 16 tons.

BELLEVILLE MARINE
YARD LTD
11 Water St. — WO 8-6592
O3-3t

FOR SALE

ROSES TREES SHRUBS EVERgreens vines perennials fruit stock Quint. Nurseries 5 miles west Belleville Trent Road WO 8-7633 Ap21-tf

POTATOES PHONE CLARENCE Vanclief. WO 8-7303 Jy24-tf

SHOTGUNS, AMMUNITION, hunting licences, rifles, handguns, scopes, sights, custom gunsmithing Ox Bow Gun Shop 427 Bridge East A13-tf

WILSON'S NO. 1 WHITE HONEY, Extracted and comb on Belleville market or at our home. Roslin S18-1m

ALUMINUM STORM AND screen doors full 1¼ inch thick $37.50 Aluminum storm windows with screen. Eighteen dollars plus Federal and Provincial tax Free installation M Moran WO 8-7341 M8-tf

LARGE SPACE HEATER WITH fan 2 — 45 gallon oil drums with taps, set of bunk beds. WO 2-7436. O3-3t

TWENTY HEREFORD YOUNG cattle 1½ years old. EX 3-3902. O3-3t

WHITE GURNEY RANGE A-1 condition, coal and wood with top shelf. WO 2-4898. O3-2t

SPACE HEATER, PIPES, CHEAP for quick sale. WO 2-7030 O3-3t

INSOMNAL CAPSULES NERvous? Jittery? Can't Sleep? Try Insomnal, 24 for $1.25. Lattimer's Drug Store. S6-1m

130 HEREFORD AND DURHAM stock calves and 1½ year old stocker steers and heifers. Sale Wednesday, October 9th. George A McGowan 778-2213 Havelock. We deliver. O1-6t

ROTTED MANURE BY THE LOAD or bushel. Delivered. WO 2-8090. O1-6t

TRAVEL TRAILERS GOLDEN Falcon see the latest models at Richard's Trailer Sales 276 Dundas East Trenton EX 2-3331 J12-3m

WASHING MACHINE, POWER mower, Chrome kitchen suite Good condition. WO 2-0831. O3-2t

5-PIECE IVORY AND GOLD BEDroom suite, 9-piece walnut dining room suite. Both in excellent condition. Can be seen at 236 Bridge St. E. after 5 O3-3t

LIGHTING
FIXTURE
SPECIALS
$1.98
12" white frosted bedroom fixture
2 Lamp $1.98
Chrome Bath Bracket
White and Crystal Glass Razor Outlet
$1.98
Hall Fixture
Brass With Frosted Globe
$1.98
Brass Pulldown Fixture
2 Bulb $9.95
Open Friday Evenings Until 9
FINKLE ELECTRIC
334 Pinnacle St. — WO 2-5331
Al1-ev-w-f-tf

FOR SALE

SINGER FALL
SALE-A-THON

SAVE $50. on the all new SINGER SLANT-O-MATIC SEWING MACHINE.

Vacuum Cleaners
Only $49.95
Rug Cleaning
Floor Polishers
Only $59.95
For A Limited Time Only

Singer Sewing Centre
225 Front Street — Belleville
WO 2-0885
O3-3t

APPROXIMATELY
50 Cord of 1-ft Stovewood
Dry and Green Hardwood
Dry Softwood
ALSO CEDAR POSTS
CLOTHES LINE POLES
AND FENCE RAILS
Apply James Kehoe Read
Phone Deseronto 396-5732
O3-3t

CLEARANCE
20-ft. Used All Channel
TV AERIALS
Fully Reconditioned
New Leads. New Guy-wires
GUARANTEED
PRICED TO SELL
FINKLE ELECTRIC
334 PINNACLE ST — WO 2-5331
J3-ev-w-f-tf

ONE ONLY — NEW
1963 7½ H.P. ELGIN
MOTOR
Regular $245
SALE PRICE $219.
Simpsons-Sears
WO 8-5591
S3-tf

TANDEM DRIVE TRACTOR, 1954 B70 Mack Box 267 Belleville. WO 2-0732. S28-O4

TURKEYS!
20-lb. and up Fresh Frozen
Oven Ready
39c per lb.
until Thanksgiving
STIRK TURKEY FARM
ROSLIN
Phone 478-6292
O1-3-5-8-10-12

40 HEREFORD
Heifer and Steer Calves from Pure Bred Herd
Premium Size
BERT BOLTON
Ameliasburg P.O.
O4-2t

WHITE AND AMBER
HONEY
Still available, to fill customer's containers —
WHITE 23c lb. — AMBER 20c lb.
Containers may be left now for creamed order.
The
A. R. MALLORY APIARIES
Stirling — Phone EX 5-2119
O4-2t

APPLES
OCTOBER SPECIAL
Hand Picked Snows $1. Bushel
Fancy Grade Macintosh and Sweets $2.00
Bring Containers
FRANK HUFF
BLOOMFIELD
O4-3t

FREE FILM — BRING YOUR Black and White rolls to GEEN'S for Quality Developing and printing. A new roll of 120, 620 or 127 film FREE when you pick them up. Ready next day at three. Geen Drugs. Phone WO 2-4551 S9-1m

RUPTURE EASER FORM FITting support for reducible inguinal hernia. No fitting required. Lattimer's Drug Store. S6-1m

STEEL STEAMER TRUNK, VIKing washing machine, also odds and ends. WO 2-1587. O2-3t

APPLES, MACS, SNOWS, DELICious, Cortlands, also honey. Herrington's, Rossmore, around corner on Rednersville Road. WO 2-3168. O2-1m

ALUMINUM COOK WARE, CHEST of Community silverware. Brand new. Reasonable. WO 8-6467 after 6. Ask for Marie Rowan. O3-3t

22 WEINLING YORKSHIRE PIGS, 3 registered holstein heifer calves, 1 truck top steel frame and canvas cover, 7 x 12. Stirling EX 5-3481. O4-3t

LARGE NORGE OIL BURNER $20. in good condition. WO 8-6148. O4-3t

ALL KINDS OF CLOTHING AND shoes for men, women and children. Army boots and shoes $5. "The Barn" 105 Station Street beside Brewer's Warehouse. S30-tf

FOR SALE

EXPERT SERVICE, FRONT END alignment, wheel balancing Brake and muffler service Bill Deline Ltd 283 Coleman St. WO 2-3483. S27-tf

23 HOLSTEIN HEIFERS, TO freshen between now and January. George A. McGowan, Havelock. We deliver. O4-6t

WRINGER WASHER, PUMP AND timer, just like new. WO 8-8396. O4-3t

CHESTERFIELD, KITCHEN SUITE Good for cottage or recreation room. WO 2-8249. O4-tf

AUTO

ONE COW AND CALF. J. JACKson, 96 College St. W. WO 8-7129. O4-3t

COCKSHUTT TANDEM DISK harrow, 30 blade in good condition. WO 2-8427. O4-2t

8 BEEF HEIFERS, 4 HOLSTEIN heifers, 2 beef steers. EX 2-7113.

FRESH DRESSED GEESE, TEN to 13 pounds or more. 60c lb. WO 8-5939. O4-3t

CITY WATER ONE THOUSAND gallons prompt delivery. John Huffman. WO 2-5473 or WO 2-9488. O4-1m

PIGEONS ROLLER TUMBLERS and racing homers. Selling out. WO 2-6734.

HEAVY DUTY STOVE, REFRIGerator, table and chairs. WO 2-6912.

18.3 CUBIC FOOT FREEZER ALmost new $210. WO 2-0888. O3-3t

DUO-THERM OIL BURNER WITH automatic blower in very good condition. Apply 14A Dunbar Street after 5.00 p.m. O3-3t

HOMEMADE SAUERKRAUT. Belleville Market, opposite Barber's Flower Shop, every Tuesday, Thursday and Saturday. O2-3t

WELL ROTTED MANURE, 4,5,6 or 7 yard loads, $2.50 per yard, delivered. Also rich black loam. WO 2-1316 O2-3t

JOHN DEERE PTO FORAGE HARvester Allis-Chalmers PTO forage harvester; New Holland PTO forage blower; Woods Bros. 1 row corn picker, Massey Harris 102 Junior tractor; David Brown 950 tractor; International W4 tractor Ketcheson Farm Equipment, Foxboro, Ont. O3-3t

PETS FOR SALE

THREE REGISTERED GERMAN shepherd pups, black and silver. EX 2-3473 or apply 99 McGill, Trenton O3-3t

AUTOMOTIVE

1956 CHEVROLET Bel-Air
4-door sedan automatic. V8 engine, radio. Like new.
FULL PRICE $695.
FULLY GUARANTEED
NO MONEY DOWN
DOUG WELBANKS
MOTORS LTD.
(Opp. Bus Terminal)
52 Dundas St. E. — WO 8-9958

'58 BUICK SPECIAL, 2-DOOR hard top, power brakes, power steering, excellent condition. WO 2-3331 or WO 2-1192 evenings. O2-6t

'58 BUICK CENTURY CONVERTible, black and white, fully equipped. New top, tires. WO 2-3838. O3-3t

1953 CONSUL Sedan
Nothing Down
$4.00 per week
J. B. Boyce & Son
LTD.
WO 8-5154
O4-2t

'57 FORD, GOOD CONDITION, recently overhauled. WO 2-1123 or after 6 WO 2-7593. O3-3t

1936 INTERNATIONAL PICK-UP truck, in good condition. Six ply tires. Will sell cheap for quick sale. Can be seen at 19 Boswell Street O3-3t

1931 MONARCH, 4-DOOR SEDAN, fully equipped, reasonable WO 2-6026 evenings. O3-2t

1958 FORD Fairlane
4-door sedan, automatic, 6 cylinder, radio, 2-tone finish.
FULL PRICE $895.
FULLY GUARANTEED
NO MONEY DOWN
DOUG WELBANKS
MOTORS LTD.
(Opposite Bus Terminal)
52 DUNDAS ST. E. WO 8-9958

DEMONSTRATOR
SALE
'63 Pontiac
'63 Buick
'63 Acadian
'63 Vauxhall
'63 GMC Truck and Buses
REDUCED TO CLEAR
Balance New Car Warranty
ELLIOTT MOTORS
24 DUNDAS STREET W.
Belleville, Ont
O4-2t

AUTO

1961 SINGER Sedan
With radio, Nothing down
$11.00 per week
J. B. Boyce & Son
LTD.
WO 8-5154
O4-2t

1953 FORD CONVERTIBLE. $125 WO 2-8362.

AUTOMOTIVE

1958 VAUXHALL Sedan
Nothing Down
$8.00 Per Week
J. B. Boyce & Son
LTD.
WO 8-5154
O4-2t

REAR WHEEL ALIGNMENT AND balance. Both jobs $8.95 most cars. Dominion Tire Stores, 16 Bridge Street West. WO 8-5573. Jul9-tf

"OK"
Guaranted
Used Cars

GMAC TERMS UP TO
36 MONTHS AVAILABLE

'62 CHEVROLET . $1995.
Biscayne, 2-door sedan, only 12,500 miles. Just traded in on a '64.

'61 OLDSMOBILE $2495.
Deluxe '88', 4-door sedan, automatic transmission, power brakes, power steering, white walls. Excellent condition.

'61 CHEVROLET .. $1795.
4-door sedan, 6 cylinder engine, finished in blue with radio. One owner. Traded in on new '64.

'60 CHEVROLET . $1695.
Bel-Air, 4-door automatic transmission, power steering. One owner. Finished in autumn gold. Traded in on new '64.

'59 AUSTIN ...... $695.
Sprite Convertible. In excellent condition. Reduced $200.00 to clear.

'58 CHEVROLET .. $1095.
Biscayne 4-door sedan, 6 cylinder engine. Finished in green.

'57 VAUXHALL .... $395.
4-door sedan. In good condition.

'56 CHEVROLET $645.
4-door sedan, 6 cylinder engine. Finished in turquoise and ivory.

OLDER MODELS
READY TO GO

'55 PONTIAC ...... $595.
Two to choose from.

'56 DODGE .... $295.
Excellent condition.

'55 PLYMOUTH .... $150.

'53 BUICK .... $150.

'53 CHRYSLER .. $195.

'56 FORD .... $795.
2-Ton Stake.

TRUCKS

'54 G.M.C. .... $395.
½-ton pick-up.

SEE
JERRY JOHNSON
ELWOOD KERRUISH
CRAIG WATSON
JIM WRIGHT
BRUCE McPHERSON
PHONE EX 5-3352
or WO 2-8527

STIRLING
MOTORS
STIRLING LTD.
D. R. WILLIAMS, Pres.
AT THE B/A SIGN BY THE BRIDGE IN STIRLING
AT THE ESSO SIGN IN MARMORA

1958 VOLKSWAGEN
Nothing Down
$8.00 per week
J. B. Boyce & Son
LTD.
WO 8-5154
O4-2t

AUTOMOTIVE

1960 AUSTIN
Nothing Down
$6.00 per week
J. B. Boyce & Son
LTD.
WO 8-8154
04-tf

1962 VOLKSWAGEN
Karman Ghia

Written offers for the above described automobile will be considered by the undersigned up to and including October 16th, 1963 at 12.00 o'clock noon.

Terms — Cash
VICTORIA and GREY
TRUST COMPANY
Estate Department
Belleville
04-1-2-3

'60 PONTIAC PARISIENNE 4-door hardtop, Low mileage, clean throughout. WO 8-2346. 04-21

1955 CHEVROLET ½ TON PICKUP, formerly a R&O Telephone unit. Excellent condition. Reasonable price $300. WO 8-2656.

1953 CHEVROLET AUTOMATIC 4-door, perfect condition. WO 8-4627. 04-21

'59 PONTIAC, '58 DODGE ½ TON, good condition, trade or terms. WO 8-2535. 03-21

1955 CHEVROLET COACH, in good condition. 2-1128. 04-21

'60 PONTIAC STRATO CHIEF, in good condition. Open for offers. WO 8-7866.

'61 CORVAIR, 2-DOOR SED AN and wagon, with red interior, new tires, radio, heater, bucket seats, like new throughout, in excellent condition. WO 8-2656. 03-tf

'57 VOLKSWAGEN
with Sun-Roof. Nothing Down
$6.00 per week
J. B. Boyce & Son
LTD.
WO 8-8154
04-tf

REAL ESTATE FOR SALE

PRINCE EDWARD COUNTY — FARM

150 acre farm with brick dwelling on Hwy. 33 eight miles from Belleville, 2 miles from Consecon. Large modern bank barn with concrete floor and stalls for 40 cows, 2 silos, 100 x 30 implement shed, 2 poultry houses, 2 garages, 2 drilled wells with pump and pressure system, 12 acres systematically tiled, 2 acres in orchard, 2 acres in bush, balance workable. Fences in good repair. Phone WO 8-2656 for further details.

Cooper & Wilkinson
REAL ESTATE BROKERS

SUPERIOR SERVICE STATION and grocery store, with solid-fuel heating, 3-bedroom living quarters, hot water heating, 2-car garage, 2-bay wash room. 30 miles north of Belleville on No. 62 highway, close to school and church. Phone after 5 p.m. WO 7-2612. 03-21

PRIVATE SALE

MODERN BRICK DUPLEX, R.R.4, Trenton. Built 2 years old at Sprucedale, Ivy Heights subdivision on the corner of Trenton EX 2-3263
03-2-tf

$500.00 BONUS

Available from the Federal Government on the construction of modest winter works program. This bonus is for the first 10 houses started July 1st and completed by March — but the homeowner can move into the house any time after that date. Enquire now and get your name registered. Remember — this bonus system covers only houses that are started by reducing it $500.00. In some municipalities, $1,000.00 is available. For further information, contact us.

GERALD
JOYCE
REALTY LIMITED
374 FRONT STREET
Member of the
Belleville Real Estate Board
PHONE WO 8-4230
OPEN EVENINGS UNTIL 9 P.M.
A30-tfn

1959 OLDSMOBILE

Power brakes, Power steering, Radio, Motor, Body and Tires in Excellent Condition.

Sacrifice $1,250
WO 2-0830
04-21

BUNGALOW
3 BEDROOMS
SPOTLESS CONDITION

This immaculate home features recreation also living room. Delightful Bedspread living room provides an excellent dining area. 2 piece bath. Gleaming oak floors throughout. Full basement with fully finished recreation room. Asking $14,500. Reasonable down payment.

REAL ESTATE FOR SALE

EAST SIDE
$13,900.00
CARPORT

A very nicely designed 3 bedroom brick bungalow. Large living room, panelled dining room, kitchen has plenty of cupboard space, 4 piece bath, 3 bedrooms on first floor, basement. Full concrete. Call us now.

MEADOWVALE
QUINTE MODEL

With all the work done. Just move in and start living. Attractive three bedroom bungalow with many extra features. Large living room, panelled dining room, kitchen has plenty of cupboard space, 4 piece bath, 3 bedrooms on first floor, basement. Full concrete. Call us now.

$9,800

Full price for this close to downtown 3 bedroom bungalow. Large living room, panelled dining room, kitchen has plenty of cupboard space, 4 piece bath, 3 bedrooms on first floor, basement. Full concrete. Call us now.

$13,900

Another good buy. Almost 4 years old and offered below today's building cost. Large living room, panelled dining room, 3 bedrooms, 4 piece bath, full basement.

OFFICE: WO 8-4627
OPEN TIL 9 P.M.
IF NO ANSWER CALL
GORDON WOODS WO 8-4230
GORDON WOODS WO 8-4627
NELSON BURNHAM ... WO 8-7866

GORDON
WOODS
Real Estate Broker
MEMBER OF THE BELLEVILLE REAL ESTATE BOARD
180 FRONT STREET
MIND YOUR OWN BUSINESS

Commercial property with living quarters. Brick, 2 storey. Byron Street, about 66 ft. corner lot. Full price, $17,500. Terms, $5,000 cash, balance as rent. Possession Nov. 1st. Call Gordon Woods, WO 8-4627.

LIKE TO BARGAIN?

If you like to bargain, if you want to get a good deal, if you're looking for a real bargain, then you'll like this offer. Call us for full particulars.

FOR INSTANCE

You can buy a modern brick bungalow with 3 bedrooms, 4 piece bath, large living room, panelled dining room, kitchen has plenty of cupboard space, full basement with oil heating. Call us for full particulars.

Mortgages — Appraisals
FRANK S.
Follwell
REALTOR
Member of the Belleville Real Estate Board
382 FRONT STREET
Phone WO 8-4627

Name Brand
MATERIALS ONLY
IN HOMES
BY
Maurice H.
Rollins
Const. Ltd.

SPLIT LEVEL

7 rooms, over 1,200 square feet of living space, 3 bedrooms, 4 piece bath, 2 fireplaces, full basement, oil heating, 2 car garage, lot 100 x 150 feet. Full price, $16,900. Call WO 8-4627.

WO 2-8544
36 ROLLINS DRIVE
03-21

SERVICES

CARPENTRY WORK DONE. Phone WO 8-8154. 04-tf

BUILDING, REPAIRS, REMODELLING. Interior and exterior work. No job too small. Donald Hall. WO 8-7866. 03-21

MORTGAGES

SECOND MORTGAGES FOR quick cash. Apply Box 2-1127, Intelligencer. 03-tf

LOTS FOR SALE

LAKESHORE LOTS
SAVE — BUY NOW
Take Advantage of
"AFTER SUMMER
PRICES"
8 or 10 Years Amortized Open Mortgage
AS LOW AS 10% DOWN
$12.50 PER MONTH
26 MILES FROM BELLEVILLE
FOR IMMEDIATE SALE

Lot, cottage and dock $2200, or lot, cottage, dock, new custom 2 bedroom bungalow $4,500. Fish and bathe. 2 only 100' by 150' deep each. Only $400 each or $750 for both. $50 down, $5 per week.

PACKAGE DEAL — 100' LOT NEW COTTAGE, DOCK. $2500.

DIRECTIONS

Go north to Madoc, then west on Hwy. 62 to Stirling, then north on Hwy. 14 to Cordova Mines, then west on Cordova Mines Road to property.

TORONTO 277-2407
613-14-20-21-27-28-04-5

AUCTION SALE

Sale at Thurlow Township Hall, Corner No. 1, on Saturday, October 5th, 1963 at 1.30 p.m. Lot 1 — Frame house and lot, 1½ storey, 6 rooms, bath, electric light, hot water heating, 2 piece bath, 2 bedrooms on first floor, 3 bedrooms on second floor. Full basement. Lot 100 x 200 feet.

Terms — Cash.
Owner — Mrs. J. K. McLeod.
HAROLD SUMMITT
Auctioneer
Phone WO 2-8626
A30-03-4

TRAILERS FOR SALE

GLENDALE 30' x 8' EXCELLENT condition, fully furnished, with Cabana. Phone Stirling No. 2, East of Trenton. A27-tf

LOST

LADIES GLASSES ELECTION Building, Front Street. Reward. Call WO 8-4788. Bryant. 03-21

LADY'S RING SET, WEDDING and engagement ring, vicinity of Belleville Hospital. Reward. Call WO 8-2336. 03-21

WINTER STORAGE

BOAT AND
MOTOR STORAGE

We can now offer you inside storage for your boat and motor for only $2.00. Also outside storage and trailer storage at reasonable rates.

QUINTE MARINE
Napanee
1 mile east of Napanee on Hwy. 2
Telephone 354-2150
03-4-10-11

NOTICE

ONTARIO

AUCTION SALE OF LAND PROPERTY SALE K-11144

Approximately 36 acres of land, being Part of Lot 1, Concession 1, Township of Thurlow (now in the City of Belleville), lying on the East side of Highway No. 2, more particularly described as Part 1 on Plan 21R-1007.

THURSDAY, OCTOBER 17th, 1963

PROPERTY SALE K-10862

Part of Lot 1, Concession 1, Township of Thurlow (now in the City of Belleville), lying on the East side of Highway No. 2, more particularly described as Part 1 on Plan 21R-1006.

Lot to be sold subject to a reserve bid.

For further information and copies of Plans and Conditions of Sale, apply to the Solicitor for the Vendor:

MR. KARTON HAGGERTY
Telephone 962-2242 Collect
Trenton 392-3395

District Engineer,
Department of Highways
Ontario
Bayside Drive
Corbyville Interchange
Telephone 962-7351

Department of Highways
Property Branch
1201A Princess Street
(Hangar No. 1)
Kingston, Ontario
Telephone 542-3341

All Sales are subject to a Reserve Bid.

DEPARTMENT OF HIGHWAYS
ONTARIO

NOTICE

To the residents of Belleville and surrounding district. I wish to thank you for your patronage for your kind patronage over the years, and I would appreciate it if you would continue to favour so many good customers with your business. Thanking you, I remain,

Yours truly,
Gerry Annis

Gerry Annis I would like to thank the people of Belleville and district.

Fred Mossman

NOTICE OF PUBLIC HEARING

The Belleville Committee of Adjustment will hold a public hearing on Monday, October 7th, 1963 at 7.30 p.m. in the City Hall Council Chamber to hear the application of all parties in support of or in opposition to the following proposal:

SUBJECT PROPERTY —

Lots 26 and 28, Registered Plan 1286, 365 Victoria Avenue.

PROPOSAL — CHANGE OF USE AS AMENDED BATER:

The rear dwelling unit for all single family dwellings in a R-1 zone (Lots 26 and 28 are zoned R-3).

The foundation for the dwelling to be carried on the subject property is to be constructed (ov). From the rear lot line, for a distance of 30 ft. (9.14 m.) the rear yard, as amended, shall be 25 ft. (7.62 m.) instead of the required 30 ft. (9.14 m.).

Dated this first day of October, 1963 at Belleville, Ontario.

(Miss) Sheila M. Stanton,
Acting Secretary-Treas.
Committee of Adjustment

Should a copy of the committee's decision concerning the above case be required, it may be viewed, or it will be forwarded to the Secretary-Treasurer.

BUSINESS OPPORTUNITIES

STORES AVAILABLE IN WEST-port Plaza, will sell or lease. Ideal for Variety or Drug Store. Both stores have been completely renovated and are ready for occupancy. Contact Mr. Doyle, 383 Front Street, WO 8-5623 or EX 2-3263. 03-tf

BUSINESS DIRECTORY

ACCOUNTANTS

PAUL HOWARD PLEMING
Chartered Accountant
32 Church Street
Bowmanville Ontario
623-2931
A30-tfn

ARTHUR
JOHN D. LEWARS, C.A.
Public Accountant
Auditor
Phone WO 2-8626
A30-tf

JOHN A. WELSH AND COMPANY
Chartered Accountants
172 Dundas Street
Belleville, Ontario
W. S. Hume, C.A. — R. Pirie, C.A.
Colleen J. Hall — Pamela Pembroke
A1-tf

KENNETH J. BODEN
Public Accountant
Auditor
27 CAMPBELL STREET
Belleville, Ont.
WO 8-4627
S7-tfn

T. A. MACHOLD
Public Accountant
Auditor
284 FRONT ST.
Belleville, Ontario
WO 2-0621
S7-tfn

ARCHITECTS

WATSON and WATSON
Architects
320 Front St., Belleville, Ont.
M36-tf

AUTO PAINTING

AUTO BODY REPAIRS
ROCKET PANELS INSTALLED
BUMP STRAIGHTENING
All Work Guaranteed
WO 8-7433
S27-tf

BOAT REPAIR AND STORAGE

QUINTE MARINE
Lakefield Boats
Mansfield Outboard Motors
Napanee
PRINCE KRAFT BOATS
Runwood & Aluminum
CHRYSLER OUTBOARD MOTORS
VOLVO-PENTA INBOARD MOTORS
GATOR BOAT TRAILERS
REPAIRS - DOCKAGE - SERVICE
1 Mile East of Deseronto on No. 2
Phone: ERICA 6-2176
M18-tf

BUSES

BUS SERVICE TO TRENTON AND TORONTO
Leave Belleville
Daily Return Trips Sundays and Holidays
10.00 a.m.
12.00 noon
5.30 p.m. Sat. only
7.30 p.m.
Sunday & Sat. only
3.15 p.m.
5.30 p.m.
7.30 p.m.
11.30 p.m. Fri. and Saturday only
Leave Toronto Bay and Edward
211 Pinnacle St. Phone WO 8-4676
Belleville
BATHURST BUS SERVICE LTD.
Trenton, Ont. — Phone EX 2-3113
J47-tf

CONCRETE

W. HANNAH & SON
All Types of Concrete Work
Industrial Construction
Residential and Industrial Repairs and Alterations
Backhoe Work
Trenchless Sewer Lining
Phone WO 8-4452
D6-tf

CONSTRUCTION

EDGAR E. BELL
CONSTRUCTION
48 WALLBRIDGE ROAD
Residential — Industrial
Alterations and Repairs
Phone WO 8-7433
E. BELL — WO 2-8172
J. MOUSTON — WO 2-8627
S6-3m

DECORATING

PAINTING, DECORATING, Paperhanging and Textured Ceilings. GENERAL CLEANING SERVICES
Call WO 2-8130

DEAD STOCK SERVICE

Cash paid for dead and disabled farm stock. $3 — $10, according to size and condition. Will pick up anywhere. You receive money at time of pick-up. Guaranteed prompt and satisfactory. Phone long distance and ask for Mr. Lapp, reverse the charges.

Dept of Agriculture
Lic. No. 236-C-62
J13-1y

DEAD STOCK SERVICE
Formerly Rex Proctor — Now
TRENT DEAD STOCK REMOVAL
We pay for horses, cows, sheep and pigs. Will pick up anywhere in 30 minutes. According to condition and size. Guaranteed prompt and satisfactory from Phone Collect
Peterborough — 743-2527
TRENT DEAD STOCK
Lic. No. 191-C-62
J13-1y

DEAD AND DISABLED FARM STOCK WANTED
We pay from $2 to $10 per cwt. from $3 to $15 per animals weighing 600 lbs. and over. Guaranteed prompt and satisfactory service.
Phone Collect Norwood 639-5687
Lic. No. 192-C-62
B & D DEADSTOCK SERVICE
Elmer Price,
Lic. 265 C-63
J12-3m

FLOORS AND WALLS

PIDUTTI - PARSI LTD.
Tile and Terrazzo Contractors
Terrazzo Floors and Bases
Wall Tile
Terrazzo Repairs Guaranteed
Repairs on Tile and Terrazzo
Phone WO 8-4452
Residential Repairs Our Specialty
Phone WO 8-7433 or WO 2-8626
L. Matso — Residential — WO 2-8626
J43-1y

FLOOR FINISHING

Floor Finishing
Floors Sanded and Finished
Floors Cleaned, Waxed and Polished
Window Cleaning and Wall Washing
Rentals of Floor Sanders Scrubbers and Polishers. All Supplies Available
MAUNDER SERVICE
300 Pinnacle St. — WO 2-8627
A30-1y

EARL DARRAH
Dial WO 8-8627 — 19 Bridge St. East
Sanding Machines and Floor Polishers for Rent.
Expert Installation on Mastic Rubber Tile and Linoleum
— Free Estimates —
M36-1y

INSULATION

Now is the Time to Insulate Your Home
Bulk Insulation Contractors
Blow Your Own Insulation
Long Low Cost Terms
Free Estimates — Lower Cost
BELLEVILLE INSULATION COMPANY
Bay Shore Drive, Ameliasburgh
Riverside 9-8272
"15 years of Insulating Service in Eastern Ontario"
M18-1y

LAUNDRY
COIN OPERATED

BELLEVILLE COIN-OPERATED LAUNDROMAT
Speedy
Laundromat
Ltd.
88 Dundas Street
Corner of
Campbell Street
A1-tf

MARINE SERVICE

CHARLIE'S MARINE SERVICE
GENERAL REPAIRS
Inboards, Outboards, Lawn Mowers, Small Engines
OMC Factory Trained
Licensed Auto Mechanic
87 SOUTH CENTRAL ST.
Phone Shop WO 8-2666
Home WO 8-2475
Formerly With Jack Grove Chrysler
A18-3m

MIMEOGRAPHING

MIMEOGRAPHING
RUBBER STAMPS
THE JAMES PRINTY LIMITED
189-193 Front Street
WO 8-4627
Fast, efficient service covering all kinds of reports for your business. Also complete line of Rubber Stamps. Call us One day service on all types of Rubber Stamps. Everything for office and supplies.
Jn3-2y

MUSIC SCHOOLS

Private Instruction for Beginners
Representing Bolmer
Also Instruction for Guitar, Bal. Tyrolese, Spanish Drum, Accordion
MR. CHARLES ROBINSON
CHARLES ROBINSON
284 Front Street — Belleville
WO 8-2276
M31b-1y

PICTURE FRAMING

PICTURE FRAMES MADE TO ORDER
Fast Reliable Service
T. H. BLAKE
42 Bridge Ave.
WO 2-0618
J7-25-3m

PRIVATE INVESTIGATORS

DOMAR INVESTIGATIONS
(Government Licensed and Bonded)
Claims, Investigations
Industrial Investigations
Business Investigations
Personal Investigations
Trained and Insured
43 Victoria Crescent, Tel. 364-2998
DEHAWAY
3½ Bloomfield Road, Tel. 728-9054
At Your Service
J7-13-4m

RUG AND UPHOLSTERY CLEANERS

WOODLAWN DURACLEAN SERVICE
Rug and Upholstery Cleaning
— Free Estimates —
Ap. 13-tfnf

RUBBER STAMPS

All Kinds of Rubber Stamps
Canvas Name Tapes
"The Way You Want It"
36-Hour Service Available to O'NEIL SALES LIMITED
Phone WO 8-2276
Belleville, Ontario
223 Front Street
THE JAMES PRINTY LIMITED
189-193 Front Street
A7-tf

SERVICE STATIONS

TEXACO SERVICE STATION
Corner of Dundas and Bridge
WO 2-9182
Open Every Night & Every Sunday
Lubrication — Gas — Oil
Diesel Fuel — Fuel Oil
Minor Repairs
Courteous Service
Dependable Workmanship
Jn16-1y

SERVICES

ED JOHNSON
Painting, Papering and Hanging
Painting by the Hour or Day
Commercial or Residential
Satisfaction Guaranteed
WO 8-7433 Phone after 5 p.m. or on Saturdays
S23-1m

SERVICES

HUNT BROS. LTD.
Window cleaning, storms cleaned and hung, wall washing, wall enamel master method; upholstery, furnishings and rugs cleaned (factory service). Venetian blinds cleaned and repaired WO 8-3144
S11-1m

SEPTIC TANKS PUMPED WO 8-7433
A18-3m

CLARE WINDOW CLEANING
Floors and Windows
WO 8-7433
21 Rideaway Street — WO 8-8602
Mr. Clare — WO 8-7433 Day
WO 8-2276 Night
J12-1y

MALCOLM BROS. FLOOR AND Window service. Complete modern equipment. Phone WO 8-2276
J6-tf

TYPEWRITER

THE JAMES TYPE LIMITED
Printers and Rubber Stamps on all Makes of Typewriters
Typewriters and Adding Machines
Sales and Service
183-185 Front St. Phone WO 8-4775
Ap6-tf

TAILORING

KENNY'S TAILOR SHOP
Custom Tailoring, Suits and Coats
Alterations, Remodelling
Ladies' and Men's Wear
Phone WO 8-4414
378 FRONT ST. WO 8-4414
(Above Gem's)
A18-3m

VACUUM CLEANER SERVICE

VACUUM CLEANERS
Vacuum Cleaner Parts and Accessories
Vacuum Cleaner Repairs
Ready for Delivery
Office 382 Dufferin Ave.
Phone WO 8-4627
MIKE SHEEHY, Manager
Washington
Rentals of Floor Sanders Scrubbers and Polishers. All Supplies Available
WATER PRESSURE SYSTEMS
FOXBORO PUMPS GLOBIC SALES Service
Phone WO 8-4627
Telephone WO 2-8272
S8-2m

WELL DRILLING

GEORGE R. CHALK
R.R. 3, Stirling, Ontario
Phone Stirling 395-r-2
Water Supplies Drilled
Pumps Installed
Repair Installation on Mastic Rubber Tile and Linoleum
— Free Estimates —
M36-1y

MONEY TO LOAN

LOANS
FOR
FALL EXPENSES
$50 to $5,000
Call: NORM JOHNSTON
WO 2-4576
If Unable To Drive in At Our Office Our Representative Will Gladly Call at Your Home
Community
FINANCE CORP.
254½ FRONT STREET
Jn7-tf-m-w-f-s-tf

CASH

We have funds immediately available for first or second mortgages, or will purchase your present mortgage. Confidential personal service.
Gerald W. Joyce, Mortgage Broker WO 8-4230.
My 31-tf-w-f-s-tf

IMMEDIATE

1st and 2nd
Mortgage Loans Anywhere
ON HOUSES, HOMES, BRICK
FRAME HOMES AND FARMS
LOW MONTHLY PAYMENTS
IF YOU NEED MONEY
— To consolidate debts
— Pay off existing mortgages
— Or maintenance coming due
— Any worthwhile purpose
Write or Phone 745-0281
IN TRENTON
CALL EX 2-9810
MORTGAGE FUNDING
304 George St. P. Peterborough
MEMBER OF CMT MORTGAGE BROKERS ASSOC.
A30-1y

FIRST MORTGAGE LOANS

Interest Rates 7% to 7½ %
Consult Mr. Wilcox or
Mr. Jones
Phone WO 8-6417
Victoria and Grey Trust Company
My28-tf

GET AHEAD OF YOUR DEBTS
ONE LOAN
ONE MONTHLY PAYMENT

AMOUNT	REPAY	MONTHLY
$		$
$2,000.	$1,440.	$40
$3,000.	$2,160.	$60
$4,000.	$2,880.	$80
$4,700.	$3,384.	$94
$7,000.	$5,040.	$140

HERBERT SIMROD
MORTGAGE BROKER
IN TRENTON
CALL EX 2-3113
IN BELLEVILLE
CALL WO 2-8010
F19-tf

FARMS FOR SALE

FARM, 75 ACRES, 30 ACRES hardwood bush, balance workable. Situated on Highway 62, Holland Road Corbyville, apply
S27-tf

NOTICE

CALL
"EZE" METHOD
DRIVING SCHOOL
FOR
Low low rates on new auto matic and standard cars. Fully insured. Dual controled.
WO 2-9008 Anytime
Ap6-tf

TRUCK RENTAL

TWO TON STAKE TRUCK, By day or hour. Phone WO 8-2366 or WO 8-2366
J19-tf

DIAPER SERVICE

DIAPER HOME LAUNDRY Service, Belleville. Free pick-up. Ideal baby gift. WO 8-8602
E21-1m

MORTGAGES

RESIDENTIAL — FARM & COMMERCIAL FUNDS AVAILABLE

We can approve immediately property financing, up to 80% of value. Call —
ASSOCIATED-REALTY INVESTMENT CO.
Zenith 93720 (no charge)
Our representative will arrange to
SEE
ASSOCIATED REALTY INVESTMENT CO.
313 Princess St. — Kingston
O5-tf

ANYWHERE!
ANYTIME!
Phone
CENTRAL
RADIO TAXI
WO 2-5353
for
Prompt Efficient
Taxi Service

TENDERS

SALE BY TENDER

By virtue of default under a certain mortgage to Appledorn Farms Limited of Trenton, from Trenton Industrial Development Bank, offers for sale by sealed tender will be received, privately operated by Crosbie Fred Prescott Ltd., in lots as described below.

LOT 1 —

Comprising approximately 2 acres of vacant land on Front Street, and being No. 1 single storey commercial building suitable for light industry.

LOT 2 —

Comprising fruit and vegetable processing and canning equipment.

LOT 3 —

Lots 1 and 2 combined.

Tenders to be drawn with 10% deposit by certified cheque, payable to Industrial Development Bank, will be received until 5 o'clock, October 11th, 1963 by Mr. Ralph Y. Crosbie, Q.C., 244 Front Street, Belleville, telephone WO 8-2022, from whom further information may be obtained. The highest or any tender not necessarily accepted

BOAT STORAGE

BOATS AND TRAILERS FOR winter storage and delivery. WO 8-4182.
S19-1m

RENTALS

FOR RENT SINGER SEWING machines, Sewing Centre, Belleville WO 8-2652.
S18-1m

Fair Dates

Dates are inclusive:

OCTOBER
Tweed ..... 4 and 5
Norwood 11, 12, 14
(The 13th, a Sunday, is omitted.)

CAMPBELLFORD

59 Dog Owners Have to Pay $630 in Fines

CAMPBELLFORD — About 3830, in fines and costs has been collected here recently from 59 dog'owners who failed to buy licenses for their animals. In magistrate's court last Thursday, Magistrate J. R. Baxter ordered personal service summonses on 12 other people who were charged under the village's dog bylaw but failed to appear in response to summonses sent by mail.

The offence carries a fine of $5 for each unlicensed dog and costs of $3. Payment of the fine and costs does not relieve the dog owner of the responsibility of obtaining a license.

Keith Albert Dunkley of Campbellford was fined $10 and costs when he was convicted on a charge of driving a motor vehicle while his license was under suspension.

John Carl Hacker of Oshawa was convicted and fined $10 and a charge of careless driving, and was also fined $25 and costs when he was convicted on a charge of having liquor in a place other than his residence.

In family court Magistrate Baxter remanded four juveniles out of custody for sentence October 25th and a fifth juvenile guilty to breaking, entering and theft at the Trent Valley Lumber Co. Ltd. plant on Front Road, on Sept. 30th when about $35 in cash was taken.

Two juveniles and three adults pleaded guilty to a charge of breaking, entering and theft at the premises of Ralph Hall and of about $70 from Hall's Service Station on Grand Road, on August 3rd. The two brothers Hall and Peter F. Brown, 18, of Campbellford pleaded guilty to the charges and were remanded out of custody to October 25th for sentence. Two others, Jerry MacMillan, 18, and Lloyd Howard Richard Runnen had their cases adjourned to October 18th.

Runnen and Jerry Leveille were also charged with breaking, entering and theft at the Canadian Legion Hall on Bridge Street on August 27th. Both pleaded guilty and were remanded out of custody to October 24th for sentence.

DIAPER SERVICE

DIAPER HOME LAUNDRY Service, Belleville. Free pick-up. Ideal baby gift. WO 8-8602
E21-1m

MORTGAGES

RESIDENTIAL — FARM & COMMERCIAL FUNDS AVAILABLE

We can approve immediately property financing, up to 80% of value. Call —
ASSOCIATED-REALTY INVESTMENT CO.
Zenith 93720 (no charge)
Our representative will arrange to
SEE
ASSOCIATED REALTY INVESTMENT CO.
313 Princess St. — Kingston
O5-tf

CRYPT-A-CROSSWORD

Hidden Word — [illegible]
Reversed Word — [illegible]
Anagram — [illegible]
Double Clue — [illegible]
Split Word — [illegible]
[illegible]

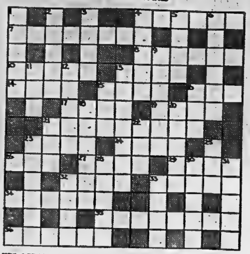

CLUES ACROSS
4 A capital city
7 David had a rocket! (SPLIT WORD)
8 Offer to be affectionate (DOUBLE CLUE)
10 Might it be sailed in a canoe? (ANAGRAM)
13 Saucy during supper time (HIDDEN WORD)
14 Share
15 Girl's name
16 Smart enough to go by air (DOUBLE CLUE)
17 Home of the beast
19 There are seven and more
21 Giant Actor (Two WORDS)
22 Passport Endorsement
24 With which to pull yourself backwards
26 Vehicle used by Cabot Lodge (HIDDEN WORD)
27 He's silly
29 Takes the wrong path
32 He's in charge
33 Sun-dried brick
34 Listen, perhaps, without a word (ANAGRAM)
35 Direction in which war dates get mixed up (ANAGRAM)
36 He should know what to publish

CLUES DOWN
1 A ladle of a kind
2 It's built high
3 Pelt from the sink (ANAGRAM)
4 Animal you might get in a lottery (HIDDEN WORD)
5 Portable shelter
6 They're made to go round
9 It may remove the evidence of a mistake
11 Woman with claws (DOUBLE CLUE)
12 It's bound to contain maps
13 Human beings
15 Compete in Soviet Russia (HIDDEN WORD)
16 Fresh air enthusiast (DOUBLE CLUE)
18 River woman (DOUBLE CLUE)
20 Slackened
21 Triangular sail
22 Twenty-four hours with Doris (DOUBLE CLUE)
23 Rearranged a Verdi composition (ANAGRAM)
25 Sphere or globe
28 Flower in a monastery garden (HIDDEN WORD)
30 The man from the manor (ANAGRAM)
31 Observe some of the Dyaks to be shabby (SPLIT WORD)
32 Hit that drum on time!
33 Takes steps to provide entertainment (DOUBLE CLUE)

(Answers on Page 24)

Sports in Brief

MAY USE SUB

MONTREAL (CP) — McGill Redmen may have to go with an untried quarterback against University of Western Ontario Mustangs Saturday, said McGill's head coach Bill Bewley. Glen St. John, scheduled to start in the quarterback spot, has been sent to bed with the flu and is taking antibiotics. Gary Cullen, who has served for three years as a defensive halfback and understudy to last year's all-star quarterback Tom Skypeck, will take over St. John's spot.

CLARIDGE DOUBTFUL

VANCOUVER (CP) — British Columbia Lions received a setback Thursday when it was learned offensive end Pat Claridge will probably miss Saturday's Western Football Conference game at Edmonton. Doctors informed coach Dave Skrien that Claridge should rest for a week to recover from a bruised kidney suffered in the game against Calgary here Monday.

CANADA QUALIFIES

LYON, France (AP) — Officials of the Lyon field hockey festival said Thursday that Canada now is considered qualified for the 1964 Olympics in Tokyo, and the United States is eliminated. The Canadian team, compromised of players from the Vancouver area, has defeated the United States 2-0 and tied the Americans, 1-1. Canada was defeated 3-0 by India Thursday.

CEMENTS LEAD

TUTZING, West Germany (AP) — Switzerland's Jean-Pierre Revenier and Serge Graz Thursday won the fourth heat of the Flying Dutchman world sailing championships on Lake Starnberg. The victory cemented the Swiss' lead in the title competition. The Canadian pair of R. W. McKimm and David Corrigan of the Britannia Yacht Club, Ottawa, placed 16th in the heat.

ACQUIRE ROBAZZA

QUEBEC (CP) — Quebec Aces of the American Hockey League announced Thursday they have acquired defenceman Rino Robazza, who played last season with St. Louis—then in the Eastern Professional Hockey League and now in the new Central League. Robazza, 25, also formerly played with Buffalo of the AHL.

RULED WINNER

LONDON (AP) — Relko is the official winner of the British Derby and his owner, Francis Dupre of Paris, can keep the £35,338 ($106,014) first place money, the Jockey Club ruled Thursday. The race was run on May 29 with Relko finishing first handily. Stewards found a substance other than a normal nutrient in the horse following the race and touched off a four-month probe. Experts could not agree that the substance, never identified, was a stimulant.

OPTION BOISVERT

BALTIMORE (AP) — Baltimore Clippers of the American Hockey League announced Thursday that goaltender Gilles Boisvert has been optioned to St. Paul of the Central Hockey League on 24-hour recall. Boisvert, 30, was purchased by the Clippers from Detroit Red Wings of the National Hockey League. He played last season with Pittsburgh Hornets of the AHL.

MOVED TO CITIES

Between 1941 and 1961 Canada's urban population increased from 56.5 per cent of the total population to 70 per cent.

THE BAY OF QUINTE AGRICULTURAL MUTUAL FIRE INSURANCE COMPANY

A LOCAL MUTUAL COMPANY OWNED AND OPERATED BY LOCAL POLICYHOLDERS

INSURES FARM BUILDINGS AND THEIR CONTENTS INCLUDING LIVESTOCK AND FARM EQUIPMENT

Represented by:

C. W. BURR AND SON

GENERAL INSURANCE

Agents for:

FIRE — WINDSTORM — MULTI-PERILS—AUTOMOBILE LIABILITY — THEFT — PERSONAL ACCIDENT — GLASS BONDING — OTHER INSURANCE

INSURE with BURR

(City and Country)

OFFICE:
210A FRONT ST.
BELLEVILLE, ONT.

PHONES:
OFFICE: WO 2-3471
DOUGLAS BURR Residence
WO 8-8185

Happy Gang Greets The Dodgers

LOS ANGELES (AP) — A sonic boom of drums, bugles, noise-makers and shouts from 2,000 throats greeted Los Angeles Dodgers as they flew home Thursday night after winning their second straight World Series game from New York Yankees.

"What happened to the Yankee power?" read a sign carried by one group in the deliriously happy throng that jammed into International Airport's terminal waiting area.

The shouting and noise-making started as soon as the Dodgers' private transport made its descent onto one of the myriad of runways.

About a half-hour before the Dodger plane touched ground another transport wheeled into view with another baseball team aboard.

Although the players were dressed in mufti, the baseball fans had no trouble identifying them as the Yankees. The glum expressions were a give-away on the team that had lost the first two series games on its home field.

Folley Meets Daniels On Oct. 11

MONTREAL (CP) — Top-ranking heavyweights Billy Daniels and Zora Folley signed a contract here Thursday night to fight Oct. 17 in east-end Paul Sauve Sports Centre.

Daniels, a New York fighter ranked fifth in the world by the World Boxing Association, and Folley, ninth-ranked fighter from Chandler, Ariz., signed the contract at a welterweight bout between Toronto's Peter Schmidt and Joey Durelle of Trois-Rivieres, Que., which ended in a draw.

Space Craft Pilot Control Was Necessary

HOUSTON, Tex. (AP)—Three of the four United States manned orbital flights would not have been completed successfully if the pilots had not been able to take the spacecraft controls, a Project Mercury review conference was told Thursday.

Warren J. North, chief of the flight-crew operations for the space agency's manned spacecraft centre, report that had the ahtronauts relied solely on automotic systems, only Walter M. Schirra would have finished a normal flight.

North said John H. Glenn Jr. would have had to terminate his flight after two instead of three orbits because of trouble with an attitude control gas jet. He said Malcolm Scott Carpenter and Leroy Gordon Cooper Jr. experienced problems with automatic systems which would have sent their spacecraft rushing back through the atmosphere at improper angles, possibly burning up on the way down.

North reported that the ability of the astronauts to cope with potentially dangerous situaions and o perform tasks effectively in space was the most important single contribution of Project Mercury, which ended with Cooper's 22-orbit flight last May 15-16.

Walter C. Williams, deputy director of flight operations at the manned spacecraft centre, told more thon 2,000 delegates attending the Mercury summary conference that the program effectively laid the groundwork for future projects.

But, he added, the United States aircraft industry will have to improve some of its old standards to do satisfactory work on aerospace equipment.

He said space launchings will not take place in the face of known troubles or in the face of unresolved doubts of any magnitude.

GIVE MEDICAL HELP

A New Zealand charity organization is equipping a medical junk for Hong Kong harbor to treat the thousands of poor who live in house junks.

DESIRABLE 2nd. FLOOR FRONT

Office Space Overlooking the River

IN THE TRUDEAU MOTOR BUILDING

Large area. Can be subdivided to suit tenants. Available immediately. Apply:

TRUDEAU MOTORS LIMITED 31 STATION STREET

"Good thing we saw these bargains advertised in the paper last night!"

Your newspaper is YOUR SHOPPING GUIDE

In newspapers the news of better products and services is as important to today's modern family as that of current events or features concerning home and family, food and fashion, hobbies and health.

For newspapers are the medium by which most people shop. No other medium supplies the variety and detail of advertising by which one may compare prices and benefits and choose the comforts and conveniences that make for a full living standard.

There's much significance in this for local advertisers. For only in the newspaper can people of all age and income groups find the information and inspiration so necessary for good citizenship and for the enjoyment of a better way of life.

And because newspapers gain their friendship and regular readership, newspaper advertisers are provided the most productive medium of communication with customers.

The Ontario Intelligencer

FIND AGED BUNS

Charred buns in a stone oven dating to 200 AD have been found by archeologists on Helgo Island, Sweden.

SELL IRON HORSE

LETHBRIDGE, Alta. (CP) Canadian Pacific Railways says it has an old "iron horse" locomotive which this city can buy for $4,400. Mayor Frank Sherring says he hopes a drive will be started to raise funds to purchase the locomotive for public display as a link with "the iron horse era." The engine is currently at the CPR shops in Winnipeg.

CAPITOL LUNCH
345 Front St. — Belleville
"The Place where the Working Man put a Pair Dead and t
AIR CONDITIONED

Astrological Forecasts

By SYDNEY OMARR

For October 5

Aries (Mar. 21 to Apr. 19): Head advice of valuable friendly communication. Discard suggestions by those who are extreme. Day to plan, push forward, to try unusual methods.

Taurus (Apr. 20 to May 20): High cycle spotlights people, communication. Day favors sports, social activity. Don't be afraid to assert yourself. Right people are listening!

Gemini (May 21 to June 21): Take initiative. Disclose ideas, talents. Be original, independent. Erase self-doubt. You have much to offer. Use your charm in making new friends.

Cancer (June 22 to July 21): Be ready for surprises. Be pleasant. Your views may be opposed but stand pat with sincerity. If responsible individual seeks your advice, give it.

Leo (July 23 to Aug. 21): Good day if you don't take yourself too seriously! Share the spotlight. Cooperate in community, church, club projects. Work for good of the "team."

Virgo (Aug. 22 to Sept. 23): Lunar aspect indicates opportunity. Be there "in person." Stress enthusiasm, good will. Read, attend lectures, theatre. Assist with community projects.

Libra (Sept. 23 to Oct. 22): Speak to one close to you. Clear the air of hidden resentment. You'll be happier as result. Day for change, travel, dealing with members of opposite sex.

Scorpio (Oct. 23 to Nov. 21): You are able to perceive truth. Collect facts. Lay groundwork. Don't hurry. Stress patience. Fine for evening with friends, but avoid extravagance.

Sagittarius (Nov. 22 to Dec. 21): Slow down. Get proper food, rest. Head advice from Taurus individual. He's probably on right track. Avoid needless worry. Study facts. Pleasant surprise due.

Capricorn (Dec. 22 to Jan. 20): Recognize desire for creative activity, but don't brood about not "doing enough." Slow but steady pace proves winning ticket. Fine for sports and home improvements.

Aquarius (Jan. 21 to Feb. 19): Associate who comes up with facts, details is right. Others are showing wishful-thinking. Base decisions on solid material. Reject glamorous, wild pr...

Pisces (Feb. 20 to Mar. 20): Avoid scattering forces. Be amiable, sociable, but don't waste time trying to please everyone. Attend to routine matters at home early in day. Relax tonight.

If today is your birthday . . . you are creative individual and should find outlet in constructive hobby.

General Tendencies: Cycle high for Taurus. Special word to Scorpio: Evaluate all you hear and see.

ANSWER TO PREVIOUS PUZZLE

Daily Crossword Puzzle

ACROSS

1 Seashell.
5 Rabbits.
14 Certain to succeed; 2 words.
15 Place of gambling.
16 Thrilling.
17 African antelope.
18 Conclusion.
19 Make public.
21 Cathedral city of England.
23 Early U.N. assembly president.
26 Overcast.
28 Feat.
29 Hunters' prey.
32 Adjutant.
35 Mosaic receptacle.
37 Beloit, Fr.
38 Tower.
40 Entrapment; 2 words.
42 German philosopher.
43 Fr. (prices): Cat.
45 Baseball player's record.
46 Catapult.
48 Tree.
50 Regale sharp.
53 Old playing card.
58 Golf term.
59 Polar phenomenon; 2 words.
61 City on the Brazos.
62 Small lake.
64 Fish sperm.
66 Inlaw.
67 Brown.
68 Ocean.
69 Descriptive of some cows.

DOWN

1 Spring fever.
2 Sports place.
3 Ambrosia.
4 Afternoon: Abbr.
5 Fascicle.
6 Irregulars.
7 Solitary.
8 Clamorous.
9 Marks used by proofreaders.
10 "Unconscious ....": 2 words.
11 Epithet for Simon Bolivar.
12 Indigo.
13 Optimistic.
24 Heavy verse.
25 Mediterranean.
27 Wealth of a sort.
28 Medial sum.
30 Dig.
31 Ancient Egyptian king.
33 Invites.
35 Italian: Abbr.
36 Blacken the entire sky.
38 Colossal or jumbo.
39 Spirit lamp.
41 Sprightly.
44 Medical sup.
47 Affirm.
49 Wood workers.
51 Pirogue.
53 Area for livestock.
54 Mineral composition.
55 Ruffed.
56 Writes.
57 Elegy.
59 "Rule Britannia," composer.
60 Heavy timber.
63 Stinging cold.
65 Skin, as a snake, on the surface of water.

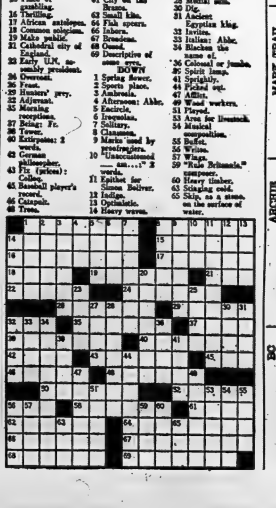

??????????
THE HOT CORNER
30 MONTHS' INSURANCE-GUARANTEE
MOR-POWER SUPER SERVICE
More STAMINA for STARTING
MOR-POWER SUPER-SERVICE
POWER-SEALED DRY-CHARGE
Mor-Power Super-Service is "Power-full" FRESH! Sealed at better than original equipment specifications the added benefits of Sealed Power Dry-Charge—that guarantees the freshest power for your car. Longer life—and more features—at lowest cost per month of ownership. Built for action starts on sure days. Save Safely — at Canadian Tire!
10.95 with 6-VOLTS
DRY CHARGE — fits Chev. 1911-53; Chrysler, 1934-53 (small); Ford, 1937-53; Meteor, 1954-53; Monarch, 1937-53, and many other low models.
WET TYPE — with built-in ... 9.95
13.95 with 12-VOLTS
DRY CHARGE — fits Chev. 1911-53; Chrysler, 1934-53 (small); Ford, 1937-53; Meteor, 1954-53; Monarch, 1937-53, and many other low models.
WET TYPE — with built-in ... 12.45
YOUR FACTORY FRESH BATTERY BARGAIN
"KEYSTONE" INSURANCE-GUARANTEE
Dry Charge 18 Months — Wet Type 12 Months
6-VOLT WET TYPE—33 plates; fits Chev., 1946-53; Ford, 1946-53 (small); Pontiac, 1935-53; Plymouth, 1935-53, and others. With tools ... 6.45
DRY CHARGE—with tools ... 7.95
12-VOLT WET TYPE — 43 plates; fits Chrysler, 1946-53; Ford, 1946-53; Pontiac, Chrysler products, Studebaker and many other low models. With tools ... 10.45
DRY CHARGE—with tools ... 13.95
INSTALLATION 50¢ each
USE YOUR CREDIT "CHARGE IT"
NO MONEY DOWN Interest free 30 day charge accounts. Up to 10 months to pay.
EXTRA! 5% CASH and CARRY BONUS COUPONS
CANADIAN TIRE ASSOCIATE STORE
Corner Coleman & Dutton Streets
BON HILL LTD. DIAL WO 5-4781
EASY TERMS

THE LITTLE WOMAN

"Don't blame me! If I've told 'em at the plant once I've told 'em a million times—'NO STARCH'!"

Sunday School Lesson

Poisoned by Controversy

By ROY L. SMITH

One of the charges most frequently levelled at the churches is the divisions that appear along the Christian front. And it must be admitted that many of the controversies which divide us are indefensible.

But when all the evil of controversy has been admitted, the fact remains that we are agreed upon far more than we are divided.

Together with my son, some years ago, I was spending some time in Mexico City. The hotel in which we were housed was located within a short distance of the city's magnificent cathedral, and one noon we noticed an interesting thing. Fully a minute before the cathedral chimes began ringing out the noon hour, the bells from another church tower some distance away began ringing. Then another carillon was heard in another direction. Soon perhaps as many as a dozen! And the sounding of the bells continued from all directions for nearly three minutes. My son, with a grin, said, "Dad, it looks like the churches could get together, at least on the time of day."

MINOR DISAGREEMENTS

Now I am quite willing to admit the acid in the humor of that remark. But, as I reminded him, they were only a little way apart. And when you consider three minutes out of 60 were confused, the total is not impossibly bad.

In the great central themes and concepts of the faith the churches are in pretty general agreement. Even those matters which divide Catholic from Protestant are not as great as those upon which both agree. And the faith of Christian and Buddhist is much more similar than belief and unbelief.

PERSONALITY PREFERENCE

Inside the Christian church in Corinth there was a sharp difference of opinon concerning the merits, the authority, and the attractiveness of three personalities — Peter, Apollos, and Paul. And the rival parties that formed about these great leaders were soon embroiled in rather shameless rivalry.

The Uniform Sunday

School lesson for October 6: "Christian Harmony," 1 Corinthians 1 through 4.

But we must never allow ourselves to forget that there was no controversy between the leaders themselves. It is true that Paul and Peter had their differences, and there seems to have been some difference of opinion between Paul and Apollos on the subject of baptism (Acts 19:1-4). But there was nothing in the way of controversy that would have divided the church.

The really great souls find it possible to disagree without abusing one another. Devastating controversy between two rival Chrstian groups is an open confession that they are both spiritually immature.

Every church quarrel is an announcement to the world that the work of redemption inside the church is still incomplete.

CLIMATE OF CONTROVERSY

Out of more than 50 years of observing the life and work of the Christian Church, I am prepared to express a solemn judgment. The Holy Spirit always takes His departure when the spirit of controversy takes over.

No matter how correct our theology may be, and no matter how large our contributions may be, when we stoop to reviling one another it produces a spiritual poison in the air in which the Holy Spirit cannot survive.

I have never known a "spite church" to make any real contribution to the good will, the Christian spirit, or the religious life of a community. I have watched quarrels massage the egos of rival leaders, but that is something very different from promoting the cause of good religion.

There is something fatal about a climate of controversy, whether it appears inside a family, a church, a school, or a community. Even the leader who wins in such a case, always loses. He emerges invariably with scars.

Not the least tragic effect is the destruction of spirit among children and youth. Just as a poisoned air supply is fatal in the case of little ones, so a religious life poisoned by controversy is fatal to the spirits of the little ones.

Better to surrender a minor point, than to lose the whole of faith.

RADIOACTIVITY DOWN

WASHINGTON (AP) — July figures on strontium-90 in milk indicate that the United States may have passed the peak in radioactive contamination from nuclear tests. A public health service spokesman cited that possibility Wednesday, saying the daily average was 31 picocuries per litre of milk for the month. This was down one from a U.S.-wide average of 32 in June which was a record, and 26 in May.

Teen-Age Canada

Predicts Paperback Books In Schools Within 2 Years

By JACK HUTTON

Several hundred times a day in 20 high schools in Buffalo, N.Y., a student pauses in a corridor, pulls out 50 or 60 cents and walks away reading a book. Without leaving his school building, he has just bought a book for his private collection at home. Students in the 20 Buffalo high schools have been experimenting for the last three years with experimental paperback book displays which I predict will appear in many Canadian high schools within the next two years.

The whole idea, which began in September 1959 when a small group of educators and publishing representatives sat down together in New York, is so simple that one wonders why it wasn't tried before.

Many of us think of paperback books as gaudy editions with tantalizing covers in a corner book store, not realizing that within the last few years an explosion has taken place in the publishing industry.

Millions of classics — Moby Dick, A Tale of Two Cities, Oliver Twist, Tom Jones, almost any book you can name — are available somewhere for between 40 and 60 cents.

THE NUDES

Why not, thought the American planners, make these books available in small display racks for students who think that every paperback book in existence has a semi-nude girl on the cover?

Schools who first tried out the idea differed a great deal in their methods. In some schools the librarian took charge. In others parents took the responsibility and in others students' councils pitched in.

It didn't matter. Results were amazing in each school.

Fellows or girls who admitted that they had never before bought a book not required in class browsed through the titles at recess or lunch hour. Last year the stands sold 50,000 books.

The project has been, in fact, so successful that other schools in New York State are trying the same thing. Dealers, delighted with the sales supply the racks at a discount of 20 per cent on all books.

The profits have been used in a different way by student and teacher organizers. Some have set up school scholarships, others bought equipment for the school, and others bought more paperbacks.

The organizers discovered several facts which could help any of you interested in setting up a similar venture in your own school.

The worst place for the racks, most schools found, was the library. Sales went down when this room was used but soared again when racks were placed in corridors, outside the cafeteria or any place where many could see the books.

Another discovery was the fact that many girls, too embarrassed to look through books in the corner store, were looking through paperback books for the first time.

Could you try a similar project in your school? The advantages are that the racks can make a small profit for your school while every student has a chance to benefit.

But check with your English teacher or principal first for their advice. Who knows? You may be on the verge of a challenging project that will be around long after you've left the classroom.

ELEPHANT JOKES

Jokes about the elephants — who must be a pretty embarrassed group by now — keep coming. Here are a few more for your private collection:

Question: Why do elephants wear grey swimming suits? Answer: Because they all belong to the same swimming team.

Question: Why do elephants have wrinkled ankles? Answer: From tying their shoe laces.

Question: Why do elephants have flat feet? Answer: From jumping out of trees to crush peanuts. That's a variation of one you've probably already heard.

Question: Why are elephants grey? Answer: So you can tell them from blueberries. Question: What did Jane say when she saw the elephants coming? Answer: "Here come the blueberries." She was color-blind!

If there's one thing we've found out with this series it is that your sense of humor does not depend on where you live in Canada.

Readers from Victoria or Vancouver have sent in roughly the same jokes as those from Ottawa, St. Catharines or Halifax. The wording differs a little, but not much.

As for who started the first elephant jokes, "Cherry" of Smith Falls, Ont., sends this suggestion: "Maybe we should ask an elephant. They never forget."

TOP 20 TUNES

1. Blue Velvet, Bobby Vinton; 2 My Boyfriend's Back, Angels; 3 Sally Go Round the Roses, Jaynettes; 4 Be My Baby, Ronettes; 5 Surfer Girl, Beach Boys; 6 Then He Kissed Her, Crystals; 7 Heat Wave, Vandellas; 8 If I Had a Hammer, Trini Lopez; 9 Mickey's Monkey, Miracles; 10 Cry Baby, Enchanters; 11 Wonderful! Tymes; 12 Busted, Ray Charles; 13 Martian Hop, Ran-Dells; 14 A Walkin' Miracle, Essex; 15 Kind of Boy You Can't Forget, Raindrops; 16 The Monkey Time Major Lance; 17 Hello Mudduh, Alan Sherman; 18 More, Vic Dana; 19 Hey Girl, Freddi Scott; 20 Painted, Tainted Rose, Al Martino.

TO THE NECK IN BOOKS — Teen-Age Canada today tells how an American experiment is bringing inexpensive books out of the libraries and into school corridors.

Income Tax Explained

A column designed and written for the working persons, who are not in a position to employ the services of a professional accountant or visit an Income Tax Office.

By C. A. MILLER
Former Supervising Assessor Income Tax Dept.

When a taxpayer has stock in a company that makes all or a part of its profits from mining operations, he is entitled to a depletion allowance. This is to make up somewhat for the day when the stock becomes worthless, due to the mine becoming exhausted.

When a company derives all its profits from mining operations the maximum depletion allowance is 20 per cent. If part of the profits are made from marketing, then this depletion allowance is reduced.

If you receive a T5 slip showing the duvdends paid to you by the company in which you hold stock, the rate of depletion will be on the slip. Depletion is only allowable on Canadian operated mines. There is no allowance when the mine is in another country.

The depletion allowance is deductible from the dividend. If you received a dividend of $100 on which the 20 per cent depletion applies, you would only report $80 on your return. You should attach a list of your mining stocks showing the gross amount of dividends, less the depletion and enter the net on your return. The dividend tax credit is computed on the net amount after depletion has been taken.

Depletion allowance is also applicable to certain oil companys but not when the major portion of their profits is made from marketing their products.

An example of one where depletion does not apply for the above reason is Imperial Oil Limited. British American Oil Ltd., and like oil companies.

It is only the smaller ones that drill for and sell crude oil, that are eligible for the depletion allowance. When you are in doubt check with your nearest income tax office or write me as my list is always complete to date.

Question No. 1 — I hold stock in a northern Ontario mine. Do I deduct the 20 per cent from my tax or from the dividends I get?

Answer: You deduct 20 per cent from the dividend for depletion and also deduct 20 per cent of the balance as a tax credit, from your tax.

Question No. 2 — I hold stock in the Royalite Oil Co. Does this qualify for depletion allowance?

Answer: Yes. The rate is 20 per cent.

All letters of inquiry will be answered if a self addressed and stamped (5 cent) envelope is enclosed.

NEW WHIP NAMED

OTTAWA (CP) — Alexis Caron, Liberal MP for Hull, is giving up the post of chief government whip in the Commons to concentrate on his other duties as one of Prime Minister Pearson's two parliamentary secretaries. He will be succeeded as chief government whip by James E. Walker, MP for York Centre and deputy whip. Appointment of a new deputy whip is expected to be announced later.

(Answers From Page 22)

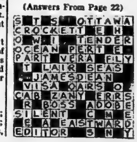

Say Road Salt Has Effect on Bridge Decks

WINNIPEG (CP)—The use of salt to keep roads ice free in winter in Ontario is having "serious effects on concrete bridge decks," two Ontario road experts said Wednesday.

In a joint presentation to the annual convention of the Canadian Good Roads Association, M. D. Armstrng and J. Wawrzynski, both of Toronto, warned steps must be taken to counter the effects of ice on bridge surfaces.

"The only practical way to arrest the deterioration caused by de-icing chemicals to existing bridges, is to waterproof the bride decks and ensure adequate drainage," the investigators said.

CAME FROM U.K.

The elaborately carved desk in President Kennedy's office was a gift from Britain during the administration of Rutherford B. Hayes.

ANYWHERE!
ANYTIME!
Phone
CENTRAL
RADIO TAXI
WO 2-5353
for
Prompt Efficient
Taxi Service

Announcing
EATON'S

"Remington" Shaver Clinic
Saturday, Oct. 5th
EATON'S Main Floor

Give your "Remington" Electric Shaver a new lease on life! Have it cleaned, oiled and adjusted while you wait! By "Remington's" factory-trained experts . . . AT NO CHARGE! Parts will be installed at regular prices . . . with NO CHARGE FOR SERVICE.

EATON'S
Hearing Aid Consultant

Mr. Val Serrie

will be in the
BELLEVILLE
area on
WEDNESDAY, MORNING, OCT. 9

Mr. Serrie will be happy to demonstrate the VIKING Hearing Aid . . . one of the newest, most comprehensive lines in Canada . . . that now makes it possible to fit virtually any person who needs hearing help.

VIKING "behind-the-ear" aids embody the results of advanced electronic research. If you have not yet found a "behind-the-ear" aid that is satisfactory for you . . . investigate the latest VIKING models.

Whatever your hearing problem, Mr. Serrie is experienced, fully trained and qualified to give you his expert advice. He will give you an audiometric hearing test and an analysis at NO CHARGE OR OBLIGATION.

We invite you to make an appointment NOW to see him. Phone EATON'S at WO 2-4561.

—EATON'S Main Floor

Dial WO 2-4561
T. EATON Co. BRANCH STORES

SEE OCTOBER'S READER'S DIGEST

You may win one of 150 Electrohome prizes. Bring in the Electrohome booklet from your October Reader's Digest and let us check your lucky number.

$25,000 IN PRIZES!

HITCHON'S
340 Front St. WO 2-5349

Telephone
WO 8-5533
For a copy of our bulb list.

Free City Delivery Over $2.00

PLANT YOUR
DAFFODILS, CROCUS & HYACINTHS EARLY
They require a few week's growth in the fall in order to root sufficiently for a full crop of spring blooms.
TULIPS MAY BE LEFT UNTIL NOVEMBER
Or even December — with relative safety
SEE OUR DISPLAY OF 10 BEAUTIFUL DAFFODIL VARIETIES FEATURING THE OLD FAVORITE DOUBLE-TRUMPET YELLOW
KING ALFRED DAFFODIL
10 for $1.65 — 50 for $6.50
25 for $3.95 — 100 for $12.00
Bishop's Seed AND GARDEN CENTRE
81-85 STATION ST.

Belleville United Appeal
Who pays for those United Appeal Meals?

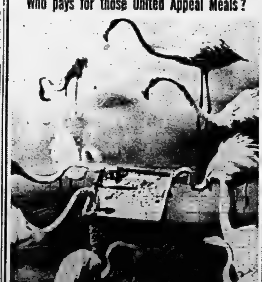

The United Appeal does not pay for volunteer solicitors' meals. Either volunteers pay for their own or the cost is absorbed by civic-minded commercial firms.

SHARE
THE UNITED WAY

THE WEATHER

Sunday — Sunny and warmer. Low 48. High 70.

The Ontario Intelligencer

TEMPERATURES

	Max.	Min.
Today	62	35
One Year Ago	60	35

Authorized as Second Class Mail Post Office Department, Ottawa

BELLEVILLE, ONTARIO, SATURDAY, OCTOBER 5, 1963

7c Per Copy, 40c per Week

Socreds Stage Filibuster To Gain Recognition

Caouette Group Blocks Money Bill Passage

OTTAWA (CP) — A new political crisis took shape in Parliament Friday as Real Caouette's followers began carrying out his threat to stop the legislative mill until the 13 Creditistes are recognized as a party.

Using the filibuster technique, the Creditistes blocked a routine government money bill for the second day.

Mr. Caouette served notice outside the Commons that the Creditistes will continue against all government bills until their demands are met by the four other parties in the House.

He said he would provoke an election over the issue, if necessary.

The next move will come Monday morning when the 29-man Commons privileges committee is scheduled to meet for the second time in search of a way out of the impasse.

Immediate effects of the filibuster is to hold up money bill which would give the government $747,449,955 to pay day-to-day operations for October and November until the 1963-64 spending estimates are reapproved.

WILL STOP CHEQUES

State Secretary Pickersgill revealed the Commons Friday that unless the supply bill is passed soon, the government will be unable to send out mid-October pay cheques to its 300,000 employees. He said the money bill will be called for debate again Monday.

A prolonged blockade also would force the government to increase this month its old age pensions to $75 monthly.

In addition, any government decision to proceed with its proposal to place the Seafarers' International Union of Canada (Ind.) and four other maritime unions under government trusteeship could be blocked.

Four of Mr. Caouette's followers manned the blockade late Friday, each speaking for the maximum 20 minutes on a wide variety of topics. They opened up as the bill went into its fifth hour.

Speakers were Henri Latulippe (Compton — Frontenac), Gilbert Parent (Beauce), Leslien Flourie (Quebec West) and

(Continued on Page 8)

BILLS PAID

BIRMINGHAM, Ala. (AP) — Hospital bills of 16 persons injured in the Sept. 15 bombing of the 16th Street Baptist Church here have been paid, a spokesman for a special fund reported. Rev. George M. Murray, Methodist bishop of the Episcopal (Anglican) Diocese of Alabama and chairman of the fund, announced that cheques have been mailed to hospitals involved. He did not disclose their amount.

Honduras Returns To Normal

TEGUCIGALPA, Honduras (AP) — Political crisis took shape in Parliament Friday as Real Caouette's followers began carrying out his threat to stop the legislative mill until the 13 Creditistes are recognized as a party.

Using the filibuster technique, the Creditistes blocked a routine government money bill for the second day.

Mr. Caouette served notice outside the Commons that the Creditistes will continue against all government bills until their demands are met by the four other parties in the House.

He said he would provoke an election over the issue, if necessary.

The next move will come Monday morning when the 29-man Commons privileges committee is scheduled to meet for the second time in search of a way out of the impasse.

Immediate effects of the filibuster is to hold up money bill which would give the government $747,449,955 to pay day-to-day operations for October and November until the 1963-64 spending estimates are reapproved.

WILL STOP CHEQUES

State Secretary Pickersgill revealed the Commons Friday that unless the supply bill is passed soon, the government will be unable to send out mid-October pay cheques to its 300,000 employees. He said the money bill will be called for debate again Monday.

A prolonged blockade also would force the government to increase this month its old age pensions to $75 monthly.

In addition, any government decision to proceed with its proposal to place the Seafarers' International Union of Canada (Ind.) and four other maritime unions under government trusteeship could be blocked.

Four of Mr. Caouette's followers manned the blockade late Friday, each speaking for the maximum 20 minutes on a wide variety of topics. They opened up as the bill went into its fifth hour.

Speakers were Henri Latulippe (Compton — Frontenac), Gilbert Parent (Beauce), Leslien Flourie (Quebec West) and

(Continued on Page 8)

BILLS PAID

BIRMINGHAM, Ala. (AP) — Hospital bills of 16 persons injured in the Sept. 15 bombing of the 16th Street Baptist Church here have been paid, a spokesman for a special fund reported. Rev. George M. Murray, Methodist bishop of the Episcopal (Anglican) Diocese of Alabama and chairman of the fund, announced that cheques have been mailed to hospitals involved. He did not disclose their amount.

Ben Bella Appoints New Mission In Patch-Up Effort With Moors

ALGIERS (AP) — President Ahmed Ben Bella named a mission to try to patch up relations with neighboring Morocco as Berber tribesmen continued today to build up their revolt against him after rejecting a peace offer.

Today's Chuckle

Some girls will go out with a big drip if he spends money like water.

THE WEATHER

Synopsis: Fair warm fall weather is expected over southern and central Ontario today and Sunday. Cloudy cooler weather and a few showers are expected to edge slowly southward through the Ottawa River, Georgian and Timagami regions during the weekend.

Ben Bella has accused the Moroccans of massing troops on the Algerian frontier in support of the Berbers and in hope of seizing some desert territory.

The chief of the Moroccan mission will be Algerian foreign minister, Abdelaziz Bouteflika. He is scheduled to arrive Sunday in the Moroccan frontier town of Oujda with Ahmed Red Guessous, Morocco's acting foreign minister.

The Berbers' rejection of the peace overture followed reports that the revolt is growing. Guerrilla bands have been observed in southern Algeria near Cherchell, west of Algiers, and in the mountains near Medea, Orleansville and Teniet-el-Hlad.

Rebel headquarters are in the Kabylia mountain town of Michelet — where the Berbers are under the command of a tough, 53-year - old guerilla leader.

(Continued on Page 2)

Wilson Emerges Leader

SCARBOROUGH, England (CP) — Emergence of Harold Wilson as a brilliant strategist and unchallenged leader was the most striking feature of the Labor party conference which ended Friday.

Wilson's triumph was just about complete both in his personal performance — the "best speech" — "a cure - deeply" speech — and in the loyalty pledged and showered upon him, notably by his recent rival, Deputy Leader George Brown, and powerful union chiefs.

The delegates — "comrades" as they call one another — dispelled any lingering doubts about their confidence in Wilson, 46-year-old economist, as successor to the late Hugh Gaitskell.

In perhaps the craftiest move of the conventions, Wilson and his lieutenants let the left-wing backbench-bomb and neutralist element do the scuttling debate on foreign affairs and defence.

Wilson succeeded in keeping to a statesman-like minimum attacks on Prime Minister Macmillan's government — claiming the government is already discredited by scandals and inefficiency.

SEES NEW GREATNESS

Wilson combined his well-known neo-nonsense tone with a new statesmanship in his Tuesday keynote address presaging great greatness for a socialist Britain through the utilization of its scientific brains and reform of education and industry.

He added: "There s no more dangerous illusion than the conformist belief that the world owes us a living . . . From now on, Britain will have just as much influence in the world as we can earn, as we deserve."

One of the more evangelical men in the party Wednesday when Britain's most important trade union leaders supported a planned-economy motion backing some form of wage control — although Prices and Incomes Minister Brown said he was eschewed in favor of "planned growth of wages."

The policy would be worked out in consultation with union leaders.

In other actions the conference:

Called for extension of the Canadian - inspired United Nations world food program which, administered by the Food and Agriculture Organization, has a budget of $100,000,000.

WAVE MOBILIZATION

Ruled out nationalization of the building industries but laid plans for a nationally - owned building corporation to mobilize planners, architects and engineers for an all-out assault on slums.

Defeated land nationalization as such in favor of a more subtle approach to compulsorily purchasing at a "fair price the freehold of all land on which building or redevelopment is about to take place."

Defeated a motion calling for banning of all private schools.

Accused Says Doctor Offered To Pay $1,000

TORONTO (CP) — A man charged with attempting to extort $1,000 from a Toronto doctor said Friday the doctor suggested the financial settlement.

Vernon H. Bewley, 46, of Toronto, was testifying at his own trial.

The doctor, called "Dr. X" to protect his identity, has testified Bewley threatened to report him to a medical association that he allegedly having sexual intercourse with Bewley's wife, the doctor's patient. The doctor denied the allegation.

Bewley said: "He asked if we couldn't settle this out of court like other people do. It was his suggestion . . . I know now I was a dunce."

The doctor said Thursday that Bewley said "if I paid him $1,000 nothing more would be done."

The trial resumes Tuesday.

Hurricane Flora Takes 42 Lives in Haiti, Hits Cuba

MIAMI, Fla. (AP) — Hurricane Flora, a killer storm that has taken at least 43 lives, drove back into the heart of Cuba today and gave the Bahamas and southern Florida a little more time to prepare for her powerful and deadly punch.

The night - long battle with Cuba's mountains began to weat Flora down and her winds fell off to 100 miles an hour.

Wilson's weather bureau said the storm—which left a trail of destruction and death across Tobago, Haiti and Cuba—would rejuvenate once she cleared Castro's island.

There were no immediate casualty reports from Cuba, but damage was reported in Flora's high since the eastern and of the island was battered by hurricane winds for more than 18 hours.

Flora's erratic path for the 12 hours confounded weather predictions. But forecasters told residents of the Bahamas Islands and southern Florida to get ready to take emergency precautions.

Forecasters estimated that by tonight Flora would be battering Andros Island, midway in the Bahamas. Small craft in southeast Florida were warned to stay in port.

Flora killed at least 25 persons in ravaging western Haiti Winds, whirling up to 140 m.p.h. destroyed thousands of flimsy cabin homes. It was fared the death toll would about sharply as reports of ravaged villages and communications enabled accurate appraisal.

Before ripping through Haiti and touching the neighboring Dominican Republic, Flora killed at least 17 persons on the island of Tobago off Venezuela.

Damage in Tobago was estimated by the Red Cross at $25,000,000. The Canadian government said it would send help when the island's immediate needs are determined.

Labor Minister Rules Out Any Interference by Govt.

OTTAWA (CP) — At what point does the public interest demand government intervention in the present system of collective bargaining between labor and management?

Labor Minister MacEachen has given his answer to this hotly-debated question by resisting pressure — in Parliament and from the public — to terminate the longshoremen's strike in four St. Lawrence River ports immediately.

It is clear in the Commons Friday his belief that government should not interfere with labor-management in their normal bargaining relationship — even when a strike occurs with widespread repercussions.

The minister, facing his first major test in industrial conflict, refused to stop the strike as long as the disputants were working with a federal mediator to resolve their argument.

Mr. MacEachen said Canada's disruption of Canadian wheat shipments to Russia, the opposition pointed out, the National Farmers Union pressed the government for immediate action to end the dispute.

Mr. MacEachen said Judge Rene Lippe, federal mediator, must be allowed to pursue his tricky job without influence or intimidation from the federal government.

The strike by 3,800 longshoremen at Montreal, Quebec City, Trois-Rivieres and Sorel is legal under Canadian labor law. The workers may enter a conciliation board report we placed in the hands of the labor minister, as required by law.

Mr. MacEachen stressed this

(Continued on Page 9)

Taxation on Co-Operatives Gives Commission Problem

OTTAWA (CP)—What would happen if co-operatives were treated as any other business for tax purposes? In fact, corporation tax would have to be paid before distribution of patronage dividends, and members would be eligible for the dividend tax credit?

At the royal commission on taxation continued to probe into the implications of the co-op and co-ops Friday, this question was tossed out to some of the Canadian leaders in the co-operative movement who appeared before the commission.

The immediate result in some financial advantage to individual members, said W. C. Hamilton, manager of Co-operative Wheat Producers, but they wouldn't want it this way. "They want to carry on the way they have been."

It would be extremely serious," said Dr. R. S. Staples, president of the Co-operative Union of Canada. "It would mean the end of the co-op movement, but it would be very, very serious."

Romeo Martin of Le Conseil Canadien de la Co-operation, said such a change would be viewed with dismay by farmers. "A co-operative is the only way in which a farmer can live west is something that can help him. It is the only way we can keep the family farm."

The fact that co - operatives can declare patronage dividends from taxable income and reduce such income to three per cent of total capital has not been one of the hottest issues before the six-member royal commission, but it has been discussed.

The doctor, called "Dr. X" to protect his identity, has testified Bewley threatened to report him to a medical association that he allegedly having sexual intercourse with Bewley's wife, the doctor's patient. The doctor denied the allegation.

Bewley said: "He asked if we couldn't settle this out of court like other people do. It was his suggestion . . . I know now I was a dunce."

The doctor said Thursday that Bewley said "if I paid him $1,000 nothing more would be done."

The trial resumes Tuesday.

Parliament At a Glance

By THE CANADIAN PRESS

FRIDAY, Oct. 4, 1963

Prime Minister Pearson announced the reappointment of Donald Gordon for another term as chairman of the CNR.

Michael Starr (PC — Ontario) sought an emergence debate on the Quebec dock strike but Speaker Macnaughton ruled against it.

Opposition Leader Diefenbaker called for government action to halt the dock strike and expel Hal Banks from Canada.

Labor Minister MacEachen said he will not interfere in mediation efforts to settle the dock workers' strike.

Mr. Diefenbaker Douglas said the government must share in blame for the strike, which began after an eight-month dispute.

Creditiste MPs continued their filibuster of a money bill, talking to adjournment to prevent it from coming to a vote.

MONDAY, Oct. 7,

The Commons meets at 2:30 p.m. to continue debate on the blockaded bill. The Senate stands adjourned until Tuesday.

MINERS PROTEST

BETHUNE, FrFrance (AP)—A total of 1,000 miners remained for the second day at the bottom of their mine Saturday in a protest against plans to close it sometime this month. Food, drink and straw for bedding were sent down to the miners, who are at the 300-metre level. Management contended the coal has virtually run out. But the miners argue there still is much left.

Leaders Likely To Reject

MONTREAL (CP)—Top executives of the International Longshoremen's Association (CLC) meet today to decide on the language of a proposed strike-settling offer to be presented to its members. A top union official said however the proposal is almost certain to be rejected.

No details of the offer, drawn up by federal mediator Rene Lippe, judge of Montreal's magistrate's court, were made public but a union source said they missed the point" of the union demands.

The walkout, which started early Friday in Montreal, Trois-Rivieres, and Quebec City, has resulted in a complete tie-up of the St. Lawrence River ports.

The announcement of today's meeting was made by Judge Lippe after Paul Cutler, counsel for the ILA, told reporters that interference from Ottawa has actually prolonged the strike to end the walkout.

Mr. Cutler said that Labor Minister MacEachen is "deliberately waving a big club" over the heads of the Shipping Federation of Canada.

THREATS A HANDICAP

He said threats from Ottawa that the government has the powers to end the walkout are a "big handicap" and suggestions by Conservative members of parliament that the government force on the disputing parties "is regarded no end."

There were reports that strike officials would seek active support from the Maritimes locals but in Ottawa a union spokesmen said any sympathy walkout would be regarded as illegal.

There was no comment from the Shipping Federation of Canada, representing shipowners, on the proposed settlement to be presented to the 3,800 strikers.

The walkout resulted in some 600 ships being tied up in Canadian ports. But there were no demonstrations in the other ports.

The Canada Steamship Germanela sailed from her dock after a brief stoppage Thursday and waterspraying exchanges between strikers and crew members.

TUG RACES AWAY

A tug boat, scheduled to haul the 20,000-ton liner into the St. Lawrence River, backed away from the dock passenger after being greeted by a hail of stones from picketing longshoremen on the dock.

The liner later backed into the river under her own steam and sailed down the St. Lawrence with more than 300 passengers.

In Montreal's east harbor, police sealed off miles of docks but there was no trouble in spite bands of pickets who took up their posts in front of harbor gates at 12 midnight.

Mr. Cutler told reporters that suggestions the walkout is going to interfere with the shipments of wheat and flour from the St. Lawrence ports to Russia have been exaggerated.

About 60,000,000 of the 228,000,000 bushels of wheat Canada deal are to go through the ports before the winter freeze-up.

(Continued on Page 16)

Fraud Charge Laid Against Travel Agent

TORONTO (CP) — Metropolitan Toronto police issued a warrant Friday for the arrest of Ludwig Katzenjammer in connection with fraud charges.

Peters on a charge of fraud.

About 40 angry creditors who turned out for a meeting to discuss the financial troubles of the Piccadilly Club, home away from home for Canadians in Britain, learned about the warrant being issued for the wholesale boss of Peters was unknown.

The charge against Peters, whose real name is Gerald Saunderson, was placed by the Toronto fraud squad. Peters is also president and manager of Piccadilly Club, which now is under trusteeship.

Peters — broadcaster, impresario, club operator and travel agent—was forced into bankruptcy in August following an uproar when 123 travellers who paid for trans-Atlantic charter flights through the Piccadilly Club were stranded in Canada and England.

Explosions Rip Chemical Plant, Doctor Killed

Flames Destroy Toronto Factory

TORONTO (CP)—A charred body believed to be that of a 28-year-old doctor was found in the smouldering rubble of a east-end waterfront chemical plant today.

Police said the body had not yet been identified, but added that they were almost certain it was that of Dr. H. D. Campbell, Jr., a former worker at the chemical plant shortly before it was ripped apart by explosions and fire at 3:30 a.m.

Flames mushroomed through the three-storey brick building and at least a dozen explosions shattered the interior and blasted the roof to bits.

CAUSE MYSTERY

Firemen, fearful of more explosions that might set off the contents of five 100,000-gallon gasoline and fuel oil tanks 500 yards away, cordoned off the streets to keep bystanders and tators attracted to the scene.

Firemen and Mr. McLean had no indication of the cause of the explosions.

Three hours after the fire was reported firemen appeared to have it under control, although they were having difficulty extinguishing fire in a quantity of sulphur. Firemen also were attempting to keep cool several large tanks in the building, which contained known chemicals.

Dr. Cameron, son of the owner of E. B. Fielding and Anachemia Solvents Company, had been working night and day trying to develop a new anaesthetic

Searchers failed to locate him elsewhere. His car was found parked outside the company.

Police said a number of employees ripped the roof of the three-storey building apart leaving it a shambles standing. Flames threw a glow that could be seen miles away.

Three Whooping Cranes Seen In Alberta

LLOYDMINSTER, Sask. (CP) Three whooping cranes were reported Friday to have landed 20 miles south of here Friday night.

Lloydminster fish and game official Wilfred Hall said they had been identified by Fred Bard of Regina, director of the provincial natural history, who confirmed the birds were whoopers. The cranes were spotted near a stubble field by Al Dixon of Paradise Valley.

The birds, almost extinct, travel each year from their nesting in northern Alberta to their winterin, grounds at the Aransas National Wildlife Refuge in Texas. The whooper population is not in captivity is 31.

SENTENCE FIVE

LOBATSI, Bechuanaland (Reuters)—The high court of this British protectorate has sentenced five Africans to death for ttiul murder of an infant and a 13-year-old boy.

Business Boycott Ordered

HANOVER, Ont. (CP)—Union leaders emptied Hanover's factories Friday for a mass rally, and ordered for an economic boycott of the community's downtown area as a form of indirect pressure to settle a prolonged strike at Hanover Kitchens (Canada) Limited.

Production in the town's five major factories was halted for three hours when 700 members of the International Woodworkers of America (CLC) left their jobs and marched through unstappled streets for a rally at the town hall.

Thirty-five employees of Hanover Kitchens have been on strike for 44i months. In the last week, the union has taken on ugly tone and cars carrying non-striking employees of the firm have been pelted daily with tomatoes, fruit and the occasional egg.

The town's four-man police force has been augmented with five provincial policemen. Police stood watch during Friday's rally but did not interfere.

URGES RESTRAINT

Regional representative Geoffrey Hall of the IWA told the striking workers to control themselves with restraint, and make this an economic strike and a good one."

He urged members to boycott local merchants and businessmen if they would not support them in their cause to win over Hanover Kitchens' management.

Mr. Hall promised a mass turnout at a town council meeting Monday to demand action and threat of the extra police.

Violent incidents were climaxed with the arrests of five men Wednesday following an attack on three Hanover Kitchens' employees Wednesday en route to the plant.

The men were beaten up with clubs and sticks. Their alleged assailants were remanded Friday in custody to 18 in magistrate's court at Owen Sound, 25 miles north of here, on charges of causing grievous bodily harm.

HURL EGGS

Despite several appeals for moderation Friday, the crowds of non-union workers at the Hanover Kitchens plant was met with another barrage of tomatoes, eggs and stones.

Following Friday's clash, Wesley Rusnasky, 49, of Hanover was arrested and charged with assaulting a police officer and thrown at a car driven by plant foreman Clyde Williams. Rusnasky was released on $300 bail and ordered to appear Monday in court at Owen Sound.

The Hanover Kitchens strike —first in the town in 16 years— began May 21.

Company officials say the main issue is that the union wants a closed shop with compulsory check-off dues which management will not accept.

Young Monk Burns Self To Death, Tosses Saigon Into New Turmoil

SAIGON, South Viet Nam (AP)—An elderly Buddhist monk burned himself to death today in front of hundreds of horrified onlookers in the central market, throwing the Vietnamese capital into a new and potentially dangerous crisis.

The suicide, the sixth by Buddhists protesting alleged persecution of the majority under Roman Catholic government of President Ngo Dinh Diem, came only four days after Defence Secretary McNamara left Saigon with a report for President Kennedy on the progress of the Vietnamese war against Communist guerrillas.

One of Kennedy's aims in dispatching McNamara to South Viet Nam was to determine whether the political - religious crisis had hurt the war effort.

Minutes after the monk's charred and blackened body toppled over, more Buddhist priests burried in, tanks and armored cars rolled up and barbed wire barricades were thrown around downtown Saigon.

The monk, in his early 30s, stepped out of a taxicab at the busy central market intersection shortly after noon, sat cross-legged down in the Buddhist lotus position, pulled a can of gasoline from a small cardboard box, poured the contents on his lap and lit a match.

He grimaced briefly as the flames engulfed him but maintained his erect posture as the fire, through his Buddhist faith, baring his gradually blackened body. The lotus position

(Continued on Page 2)

Park Dale Ratepayers Conduct Busy Meeting

By J. F. Herman

The October meeting of the Park Dale Ratepayers' Association of Belleville was held in the Community Hall on Wednesday, Oct. 2nd, with president John Bills presiding.

Mr. G. Thompson, chairman of the scouting group committee, reported that a total of 49 boys were attending Cubs. This required two Cub Packs, which means that six more leaders, either men or women, are needed. He asked that anyone interested telephone him as soon as possible.

Mr. Thompson also announced that the Cub Ladies' Auxiliary, assisted by the Group Committee, planned to hold a Variety Show in the Community Hall on Sat., Nov. 23rd.

"I haven't started it, but this Hall will be filled with parents that night, in support of this fund-raising venture."

IMPROVEMENTS MADE

Sports committee member Ron Lapenskie outlined the improvements being carried out in the Park. He noted that there will be two rinks this year, one for skating and the other for hockey. Mr. Vic Allen advised that the City Park Department had enlarged the parking area and bordered it with large cement blocks, at their own cost. A blueprint of proposed and underway parkground improvements was also shown.

Mr. Lapenskie stated that the sports committee is organizing a Belleville Park Dale Minor Baseball Association to be in action next summer on two ball diamonds in the park. Twelve teams composed of boys 9 to 15 years old are planned and financial support is being lined up. He suggested that the Ratepayers' Association could sponsor one of the teams.

Secretary Canon Stratton read a report from Mr. G. Montague, 76 Lemoine Street, who as a special committee-of-one in charge of open dances. It was noted that 15 dances were held in the community hall on alternate Fridays, throughout the last winter. Average attendance was about 60-70, with a maximum over seventy. A total of 28 ladies had assisted in supervising the dances, two per evening, so that only about one turn per season was necessary.

With the first dance of this season taking place on Friday, October 4th, anyone interested is helping was urged to contact Mr. Montague, who has volunteered to continue running these dances for another year.

For adult entertainment, Mr. Vic Allen announced a Hallowe'en dance for Saturday, October 26th. He also stated that the entertainment committee is considering plans for a number of social "get together" evenings, so that residents of the area may become better acquainted and more interested in supporting the Community Centre.

When the agenda item new business was called, Mr. W. Corbin arose to move that a letter be sent to the City Council complaining about the excessively poor condition of the eastern end of Maple Drive, east of Gilbert Street throughout. Seconded by Mr. Jay Rollins, the motion was carried without dissent.

Mrs. W. Trumpour moved that a letter be sent to the Police Department complaining of the fast speeding of motor vehicles, especially at rush hours, Mr. W. Rae seconded the motion. During discussion, Police Community Relations Officer Sergeant Bill Shields urged that all Park Dale residents join the Association, and attend the Community Hall and Park, and in support of their youth organizations.

"If the residents of this area really believe in themselves and their homes," he maintained, "they will support their own community organization." "Talk to do us," he added, "is to admit that the community doesn't matter to them —and that they are quite content to let others carry their share of community responsibilities while they sit back and criticize."

MANY VOLUNTEERS

Volunteers for the membership drive were requested and Mr. Jay Rollins, Mr. V. Allen, Mr. C. Stratton, Mrs. G. Burgess, Mr. J. Ellis and Mr. W. Trumpour, offered to help. It was also suggested that those who had not been contacted during the last membership drive might assist again, and membership chairman Corbin said that he would certainly contact such community-minded residents.

At the close of the meeting, president John Bills expressed his appreciation for the services to two retiring officers, secretary-Canon and treasurer Ivan May.

LOW ON STOCK

YELLOWKNIFE, N. W. T. (CP)—The slaughter of a heifer this fall cut the city population in half. The other half—attain pony owned by a hardware merchant's son, Bobby Brierley—is to spend its third winter in Peace River's warmer climate.

Norman E. Edwards
OPT. D.
Optometrist
McCarthy Theatre Building
221 FRONT STREET
DIAL WO 2-4140

HELP US CELEBRATE PHARMACY WEEK

From October 6th to the 12th, throughout the United States and Canada, prescription pharmacies celebrate NATIONAL PHARMACY WEEK. It is our yearly rededication to the ideals guiding our professional behavior. It reminds us that your health is our chief concern.

Come in and visit our prescription laboratory. Ask us any questions about pharmacy. We extend an extra special welcome to high school seniors interested in a pharmacy career.

Your Doctor can phone us when you need a medicine. Pick up your prescription if shopping nearby, or we will deliver promptly without extra charge. A trusted people entrust us with their prescriptions. May we dispense yours?

Geen-Drugs
PRESCRIPTION CHEMISTS
Dial WO 2-4551
FREE DELIVERY
Copyright 1963 (WP-10-1-63)

Y's Activity

Swimming and "slimnastics" classes for women opened at the YMCA this week with good turnouts reported on both evenings.

Swimming instructions get under way on Tuesday night with the slimnastics, followed by a recreational swim, held on Thursday. Tuesday classes will continue each Tuesday and Thursday, and new members will be welcomed.

A special "Ladies Day Out Program" will commence this coming Tuesday, October 8, marking the third new program for members.

The "Ladies Day" program will include an hour of games and slenderizing exercises to be followed by a dip in the pool. It is felt that this type of program will give the girls a happy escape from the daily routine of housework and caring for children.

And baby sitting services will be provided for mothers who wish to bring their youngsters with them.

All in all, it looks like a big season for the women.

Children Urged To Have Lights On Bicycles

Belleville police, concerned with the number of accidents involving cyclists in the city, have issued a request to all patrons.

It directly concerns families where children are engaged in bicycle-borne activities, from scouting to piano lessons.

Deputy Chief J. Clair Hayes points out that during the fall, it is often daylight when children are leaving for these destinations. When they return it is usually not before nightfall. "Many children using bicycles don't think to bring lamps with them when setting forth," says the deputy chief. "On their return at night-time this fact can mean the difference between safety and danger on city streets."

Deputy Chief Hayes points out to parents this has been among the worst years for such accidents in Belleville. Two cyclists are among the city's fatal accident victims so far this year.

Historians Tour Lower Front St.

Rain and wind failed to dampen the enthusiasm of those members of the Hastings County Historical Society who took part in last Sunday's annual walking tour of lower Front Street.

Tour director was Rodger Greig, who first showed considered slides of some of the early local landmarks in the lower Front Street-Dundas Street area.

Tour members then visited and discussed a number of the early buildings.

At the conclusion, light refreshments were served in the County Museum.

It is hoped to arrange several other walking tours to interesting sections of the city during the coming months.

DRUG STORES OPEN
SUNDAY

KELLY'S DRUG STORE
411 Bridge St. East
WO 2-5322

LATTIMER'S DRUG STORE
228 FRONT STREET
DIAL WO 2-5240

LITTLE'S PHARMACY
164 N. Front Street
WO 2-5321

WESTGATE PHARMACY
Trent Road
WO 2-3062
Opposite the County Home

Obituaries

MRS. ELIZA JANE ROBERTS

TRENTON—On Tuesday, Rev. D. A. Wilson conducted a service at the Wagner Funeral Home for Mrs. Eliza Jane (Lyle) Roberts of R.R. No. 3, Trenton. Mrs. Roberts died at the home of her daughter, Mrs. James Bronck, at R.R. No. 3, Trenton, last Sunday. She was 92.

Bearers were Harry Crews, Kenneth Crews, Ross Coles, Ken Seth Gaster, Gilbert Waite and Harold Pitcher.

Interment was in Lakeview Cemetery at Madoc.

Born in Madoc, Mrs. Roberts was the daughter of the late Mr. and Mrs. Edward Hallstead. She had lived at R.R. No. 3, Trenton, for the past 18 years and was a member of the Methodist's Missionary Society at this church.

Mrs. Roberts is survived by her two daughters, Mrs. John (Nancy) Bronck and Mrs. James (Florence) Bronck, both of R. No. 3 Trenton; six grandchildren, Allan, Ann, Barbara, Nancy Jean, Robert and Elizabeth Bronck and a brother-in-law, R. E. Hallstone of Edmonton, Alta.

MISS FRANCES CHOUINARD

TRENTON — Requiem High Mass was celebrated at St. Peter's Church in Trenton on Thursday for Miss Frances Therese Chouinard, 17 Hiwley St., Trenton.

Miss Chouinard died at Trenton Memorial Hospital last Monday. She was 38.

Bearers were Wilfred Lemoine, Ernest Williamson, Martin Murphy, Ernest Bowler, Lawrence Chouinard and Neil Robertson.

Interment was in Mount Calvary Cemetery and the service was under the direction of the Weaver Funeral Home.

Deputy Chief J. Clair Hayes points out that during the fall, it is often daylight when children are leaving for these destinations. When they return it is usually not before nightfall. "Many children using bicycles don't think to bring lamps with them when setting forth," says the deputy chief. "On their return at night-time this fact can mean the difference between safety and danger on city streets."

Deputy Chief Hayes points out to parents this has been among the worst years for such accidents in Belleville. Two cyclists are among the city's fatal accident victims so far this year.

MRS. STANIS HARWOOD

Oshawa - Belleville

Following a short illness the death occurred at the Oshawa General Hospital Thursday, Oct. 3, of Mrs. Stanis Harwood. The deceased who was in her 90th year, lived at Hallsley Manor, Richmond Street East.

The former Alwilda Armstrong, she the deceased was a daughter of the late Mr. and Mrs. John Barridge, Bay Roberts, at Bath, Ont., Nov. 9, 1873 and prior to coming to Oshawa 46 years ago had lived in the Belleville area. She was a member of St. George's Memorial Anglican Church.

Mrs. Harwood is predeceased by her first husband, John Clement, Nov. 14, 1943 and by her second husband, Stanis Arnold, Dec. 15, 1957.

She is survived by her husband Stanis Harwood; a son, Joseph Clement of Oshawa and 12 grandchildren.

The memorial service will be held on Monday, followed by interment in Oshawa Union Cemetery. Rev. R. G. Brooks of St. George's Memorial Anglican Church, will conduct the services.

FOR FUR AND CLOTH
DRY CLEANING AT ITS BEST
COLD STORAGE
GARMENTS
RUGS AND UPHOLSTERY SHAMPOOED
SHIRTS
FINISHED TO PERFECTION
CITY CLEANERS
WO 2-4407 180 Bleecker St. E.

Trenton News

By DORA GOSLING — EX 2-2033

Division Street Earmarked For Redevelopment by Plan

TRENTON — Division Street east of King Street, has been earmarked for redevelopment by Project Planners under the urban renewal survey presently being carried out in Trenton. Division Street is considered commercial under the town's official plan.

Meanwhile, a local contractor and a member of Division Street property owners report that attempts to improve or enlarge residential property on the street are curtailed at the town office.

A contractor said Friday that he had received a go-ahead from the building inspector, William Anderson, to build a kitchen at the rear of one home on Division Street, on Thursday, Oct. 3, but two men to work. "Later," he said, "when the work was well underway, the building inspector had told him that he could not proceed as the kitchen was being built over an existing cement verandah and would not, the contractor said, have extended the verandah around to any extent. The present roof over the house would have to be extended to serve the new kitchen area.

One man, who already operates a business on Division Street, says that he was refused permission to extend his building at the rear.

In reference to this case, the building inspector stated that the type of construction proposed, (wood), presented a fire hazard to the area.

As to the refusal to issue building permits for the extension of residential buildings on the street, Mr. Anderson said that it was under standable when the area is zoned commercial and houses are earmarked for demolition in the final analysis, council is unwilling to agree to extensive improvements being made to the existing structures.

Meanwhile, surveyors hired by the Canadian National Railway Company have been busy this week making initial plans to make way for the CNR tracks which run parallel to Division Street, between King Street and Dundas Street. Some 40 homes now only 20 feet wide.

Hydro poles will also be moved westward to make room for the widening.

It is expected that work on the widening of the street will start late this fall and continue to be finished before next spring.

Cost of the widening has been estimated at $25,000 of which the Department of Highways will pay approximately $20,000.

Welfare Officer Will Report To Council

TRENTON — Welfare administrator Gordon Davis will report to council on an extension of his department pertaining to work, which would ordinarily come under a Children's Aid branch, at Monday night's meeting of council. Recently, Trenton was criticized for withdrawing financial support to the Belleville branch of the CAS, at a Belleville meeting. With the withdrawal in 1961 of most of the town's contribution to district CAS work, came a withdrawal of part of the service the Belleville unit had previously given to the town and the Trenton welfare department considered this phase of the work.

CURLING LEAGUE FOUNDED

The Trenton Industrial Curling League for 1963-64 was formed last night and the rinks will see action on the local rink with the first game scheduled for 7:30 p.m. The opening games will be played in all, with the last curling date set for April 14. The schedule will be played out.

This year's executive includes Angus Cameron, president; William McLaren, vice-president; Rod Hopewell, secretary-treasurer; Alec Wilson, draw master; George Condrite and Cy Reddicopp, assistant draw masters.

Speed Signs To Be Erected In Subdivision

TRENTON — The traffic engineering office of the Ontario Department of Transport has approved a proposal that the Pine Acres Community Association and the Murray Township Council that signs, prohibiting speeds of more than 25 mph be erected in the sub-division.

Pine Acres residents have been disturbed recently by speeding motorists through the many children who play in the area.

DISTRICT MEET

King Street United Church is to be the scene of next Monday night's annual meeting of the Trenton Boy Scouts District Council. An executive for the coming year will be elected at this meeting and lunch will be served following the business meeting.

The council has asked for assistance with the training of Trenton's 450 Scouts and Cubs and all those interested have been asked to attend the meeting.

Highlight of the evening will be the showing of slides and a running commentary on this year's 11th World Scout Jamboree.

Police Pistol Contest Will Be Held

TRENTON — Some 40 to 50 policemen, representing all local law enforcement authorities will gather at RCAF Station Trenton today , Saturday, for the 4th Annual Police Day.

The day's activities will commence at 1 o'clock with a pistol competition at the 25-yard firing range.

Members of the OPP, RCMP, Belleville City Police, Trenton Police, Canadian Provost Corps and Air Force Police will try for the Provincial Police Browning. There will also be a free style contest, with participants using their own weapons.

Last years top pistol shot of the day with the Browning and Cpl. Harold Houghting of the Belleville OPP Detachment, followed closely by Sgt. Ray Godfrey of the Air Force police.

Following the contest, a dance will be held in the mess hall attended by the police representatives and their wives.

SHE'S TOO TOUGH

CARLISLE, England (CP)—A woman has been barred from attending wrestling matches in this city. The action followed her attack on a wrestler thrown from the ring, when she hit him on the head with her shoe.

GIFT WRAPS

HEAVENLY
Gift Paper, Ribbon, Tags, Seals, and Gift Trims too! You'll find them all in our Gift Wrap Department.

Hallmark Gift Wrap
COURTYARD CANADA

Roly's
MUSIC & CAMERA CENTRE
227 FRONT ST. WO 2-5581

County Museum Open Weekends

Attendance at the Hastings County Museum has been very good of recent weekends.

The Coinderry Gallery of fine European furniture and paintings and the local educational display have attracted many visitors.

Among the visitors to wander by praise the efforts of the Museum was Mr. Justice Moorhouse of the Ontario Supreme Court.

Visitors in recent weeks have come from four Canadian provinces as well as three American states.

Until the end of December, the Museum will be open every Saturday and Sunday afternoon from 2 to 5 p.m.

Ben Bella

(Continued From Page 1)

lender, Col. Mohand Ou el Hadj.

Ben Bella's peace overtures to the Berber command came after a series of parliamentarians. But instead of sitting down with them for talks, the leaders of the rebellious Front of Socialist Forces issued a defiant statement.

"Why did these deputies fail to denounce constant violence, arrests of militants, internments, tortures and the banning of nationalist organizations," the Berber command said.

The Berbers, a non-Arab minority in predominantly Arab Algeria, called on the parliamentarians to unite with the people to denounce creeping fascism and torture." They demanded a "congress of all revolutionary elements" to solve the crisis.

Young Monk

(Continued From Page 1)

is a traditional Buddhist sitting position with the legs crossed.

Three minutes later, his arms raised stiffly before him, the monk keeled over dead.

Newspaper men were only 10 yards away.

A leaflet, thrown into the yard of Vietnamese intelligence headquarters identified the monk as Thich Quant Hoang. It said he sacrificed himself for the Buddhist cause.

Vietnamese plainclothesmen kicked and pummelled three American correspondents to the ground, grabbed a camera and run off.

John Sharkey of the National Broadcast Company and Grant Wolfkill, also of NBC, were attacked as they filmed the movie cameras on the burning monk. Sharkey was bleeding from head injuries.

David Halberstam of the New York Times went to Sharkey's and Wolfkill's assistance and he also was beaten. The newspaper men did not fight back but tried to protect their equipment.

WILL OPPOSE MALAYSIA

JAKARTA (AP) — President Sukarno said Saturday Indonesia will oppose the new nation of Malaysia "until the end." In a declaration on the 18th anniversary of Indonesia's armed forces, Sukarno called on them "to defend the safety of your nation" and "never abandon your weapons" as the country meets the challenge of Malaysia.

DEATHS

HUMES—Suddenly, Oct. 3, 1963, at Toronto, Ont., Mary Ann Humes, beloved wife of Thomas Humes, dear mother of Mrs. Phyllis (Glen) Pratt, Mrs. Frances (Ronald) Hamilton, Mrs. Bessie (Ronald) Hamilton, Rose Humes, Mrs. Jean (Ronald) Hamilton and Thomas.

Resting at the Hicks Funeral Home, 2 Centre Street, Picton. Funeral service will be held in Picton United Church, Saturday, October 5th, at 2:30 p.m. Service Picton Rotary Club. Interment Albury Cemetery.

IN MEMORIAM

ABBOTT — In loving memory of a dear husband and father, Cecil (Pat) Abbott, who died October 5th, 1956.

Sweet memories linger around him,
Memories we shall always keep,
Always a loved one remembered,
Always in our thoughts we keep.

Sadly missed and remembered by wife, Daughter and Son-in-law.

RITCH — In loving memory of a dear husband and father, Ernest Ritch, who died October 5th, 1956.

Those we loved and lost
Are not dead
But gone before
To God's safe keeping
Where we shall meet them
Hello Dad, in the same old way!
To hear your voice, see your smile,
Shake hands
Sit with you and chat awhile.
To go for a walk with care,
To be with you in prayer.
For you'll never know the heartache
Till you see his "Dearest child."
Gladys.

BATEMAN — In loving memory of a dear husband and father, Ernest Bateman who passed away October 6th, 1962.

A mother who gave us the best
Who taught us to love, and honour
Who cherished our memories,
Whose memory we shall keep
Who taught us to love, and taught us to pray.
Dear mother in heaven, God bless you.
Your memory
Your life was quantities, for always
Not for what you received, but for what you gave.
Just a loving thought, just a silent prayer
A beautiful day of sunshine is dear.
—Ever remembered and sadly missed by daughter Lucille and son-in-law Ernest.

CARDS OF THANKS

I wish to thank the nursing staff of 1st west. A special thanks to Dr. Ross and Dr. Hamilton given me during my stay in hospital. Also thanks to all who sent cards, flowers and candy, etc.
—Mrs. Howard Cole.

I wish to thank the nursing staff of second West, also Dr. Ross and Dr. Hamilton for the kindness me during my stay in hospital. Also I wish to thank all those who came to see me.

Mrs. Annie Mosher

Pile of Roofing Catches Fire At Tweed School

TWEED (Special) — Fire broke out in a pile of roofing being used in repairs at Tweed High School early today.

It was the second fire at the school since May, when a work shop was destroyed.

Last night's blaze, which drew firefighters to the scene about 12:15 a.m., was damage to the roofing pile. Damage was slight.

ANYWHERE! ANYTIME!
Phone CENTRAL
RADIO TAXI
WO 2-5353
for Prompt Efficient Taxi Service

MASTER IN HIS LINE!

Our Pharmacist is a "Master In His Line" — he has been thoroughly schooled in his intricate profession. He is truly a MASTER in the art of compounding — and that's why you can place complete confidence in him. So, bring your very next prescription here.

DOLAN
THE DRUGGIST
WO 2-3466
FREE MOTOR DELIVERY

WEIR DAM in the Skootamatta River at Actinolite will enable the Moira River Conservation Authority to get accurate stream flow measurements. The 90-foot long dam allows operation of a round-the-clock stream gauge housed in a small white building in background. Side benefit of dam is to raise upstream water level by about 18 inches.

Record Number Of Firemen Attend Meet

Ninety-six firemen from all parts of Hastings and Prince Edward Counties attended a record breaking meeting of the Hastings and Prince Edward Mutual Aid Firefighters Association in the Batawa Community Centre on Tuesday night. The visitors were officially welcomed on behalf of the Bata Shoe Company of Canada Limited and the community of Batawa by Mr. E. T. Stewart, personnel manager, who said that the work of the organization is fully appreciated in both counties. The fire prevention effort was an intangible endeavor since prevented fire cannot be listed, but the firefighting is another matter. In this field the efficiency of Mutual Aid is clearly portrayed.

President Pat Callahan presided over the meeting. Speakers included secretary Fred Clark of Point Anne; Ulilities Commissioner Clark of Belleville, who demonstrated a new type of hydrant and Chief Vance of Belleville, who outlined details of a poster competition for grade 5 school children in the interest of safety and fire prevention. He also told of the initial steps taken to introduce the financial drive for Muscular Distrophy. Coin collectors will be circulated in the town represented and each fire brigade will give leadership in the local drive. Another speaker of the evening was Arthur Duncan, public relations officer for the Batawa community.

Members of the Trenton Fire Department present included: captain Gerald Louis; engineer E. Stacey; sgts. Robert Mills, J. Thompson, C. Potts and also volunteer firemen R. Deschene, Robert Andrews, A. McNeill and Paul Allore.

After the business portion of the meeting all present were dinner guests of the Bata Shoe Company of Canada Limited for a Thanksgiving turkey dinner with all the trimmings.

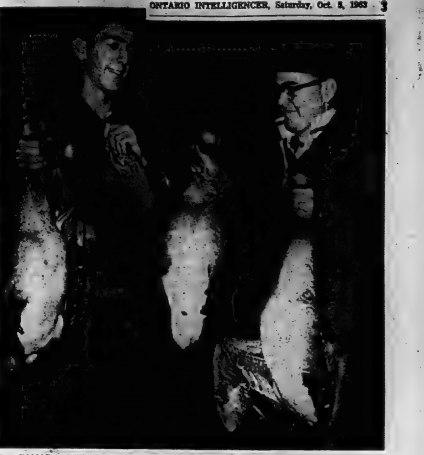

CANADA GEESE shot at Point Anne this morning are shown by hunters Paul Stinson (left) R. R. 1 Consecon and Garry Anderson, 39A Ridley Street. Regular weekend hunters, it was one of their biggest bags to date.

Authority to Get Accurate Data on Flows in Moira River and Its Tributaries

Accurate knowledge of downstream flow through all seasons of the year is one of the pre-requisites for any program to improve the water level in any particular watershed.

The Moira River Conservation Authority is well aware of this requirement and is cooperating with the Department of Northern Affairs and National Resources to get accurate data on flows in the Moira and its tributaries.

For many years there has been a stream gauge on the Moira River just east of Foxboro and a year or so ago a gauge was installed in the Black River at No. 7 highway to get data on this tributary stream.

And this year a similar gauge has been installed on the Skootamatta at Actinolite, a mile or so above the confluence of the three main tributary streams of the Moira.

NATURAL LEDGE

The gauge installation in the Moira at Foxboro, and also on the Black River at No. 7 Highway took advantage of a natural rock ledge stream profile to obtain accurate reading but this was not possible in the case of the Skootamatta where a special type weir dam was necessary.

The dam, situated just north of the No. 7 Highway bridge has recently been completed and the river gauge mechanism installed by the Department of Northern Affairs is in operation.

Cost of the weir dam and gauge installation was about $2,000 on which the Authority will receive 50 per cent subsidy from the province.

Graham Bell of Marmora, chairman of the Authority Water Control Advisory Committee, says that accurate stream flow knowledge is essential if reservoir dams such as the Authority has at Lingham Lake are to be operated to best advantage.

ROUND-THE-CLOCK

Data obtained from the operation of the river gauge is primarily for use by the Department of Northern Affairs, but the Authority also is provided with stream information including round-the-clock water levels and stream flow.

The low weir dam on the Skootamatta is approximately 90 feet long with a centre notch allowing for more accurate river-flow measurements. Continuous water levels are recorded automatically on the gauge chart which is removed every 30 days.

Mr. Bell stated that stream flow measurements are only one aspect of the varied program carried on by conservation men in their efforts to retain and improve water levels.

He said local Authority offi-cials two weeks ago took part in a tour of an Ohio State river authority where tests and experiments relating to water levels were literally "astounding."

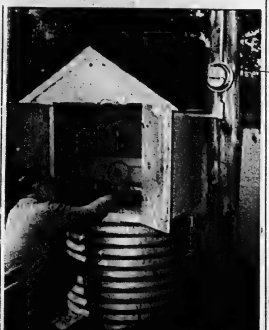

STREAM GAUGE — Graham Bell, chairman of the Moira River Conservation Authority Water-Control Committee, checks new stream gauge in Skootamatta River at Actinolite.

RESTORE RELATIONS

DAMASCUS, Syria (AP) — Iraq Saturday extended full and formal recognition to Kuwait and agreed to set up diplomatic relations at ambassador level, ending a two-year-dispute between the two neighbor countries. The conflict arose over the late Iraqi dictator Abdel Karim Kassem's claim to the oil-rich Persian Gulf sheikdom, now a sovereign nation.

Large Quantity Apples Offered On Local Mart

Cooler temperatures prevailing over the area this morning may have been the reason for the small crowd seen on the local market.

A large quantity of apples were offered today including Snows, selling at 65 cents a six-quart basket; Talman Sweets, 75 cents a six-quart basket; Spys, 75 cents a six-quart basket; Macs, 65 cents a six-quart basket.

A large supply of potatoes were also offered, Sebago selling at 65 cents a six-quart basket, small Cobblers sold for 50 cents a six-quart basket.

Tomatoes sold at 75 cents a basket and carrots 50 cents a basket, and pears sold for 95 cents a six-quart basket. Onions, beets and radishes were offered at three bunches for a quarter or 10 cents a bunch.

Corn was offered this morning at 45 cents a dozen, cabbage from 20 to 25 cents according to size, and squash sold from 25 to 50 cents each, depending on size.

Plums sold for 90 cents a six-quart basket. Many large bouquets of beautiful flowers were offered today and selling from 50 cents a bunch and up, including gladiolis, 'mums and asters.

Eggs were offered this morning at 53, 60 and 65 cents a dozen for small, medium and large. Extra large were offered at 70 cents a dozen.

Three Women Drivers in 3-Car Crash

Three women drivers were involved in a car pile-up on Highway 401 north of Trenton last night.

Injured were Barbara Jones, R. R. 1, Trenton, and two children in her car, Wallace Cameron, 4, and Sheena Cameron, 5. All three were treated for face cuts and bruises. Police charged Miss Jones with making an improper left turn on the four-lane highway.

The other two women were Ruth Cunningham, Toronto, who also received slight face cuts, and Margaret Hogan, Long Branch. Damage to the cars was extensive.

Youth Given Year In Jail

Assault of a companion while still on probation, has brought a year's imprisonment for a Belleville youth.

Grant Willshire, 19, was recently released on a suspended sentence after he had been charged in Peterborough with escaping custody. The next day in Belleville he was charged with assaulting an acquaintance. Police said the man needed hospital treatment for the injuries.

Yesterday, Willshire was brought before Magistrate T. Y. Wills. While he was not charged with a breach of probation, the magistrate said he was taking that into account in sending Willshire to the common jail for one year.

WARDEN GETS LIFE

GRAZ, Austria (AP)—Stefan Rojkoo, 52, former deputy warden of a Gestapo prison, was sentenced to life in prison by a court here Saturday. He was found guilty of having killed 26 persons, aided in murder of five and instigated killings of three others, all at the prison of Theresienstadt in Czechoslovakia.

Historical Society Holds Workshop

The Hastings County Historical Society held a successful workshop meeting at the County Museum Monday evening. A good beginning was made on the cataloguing of early local newspapers dating back to 1834. Also, much work was done in preparing an index to Mr. Mikel's "City of Belleville History."

These projects will be continued at a record workshop to be held Monday evening, October 7th, from 8 to 10 p.m. at the County Museum. Interested persons are invited to attend and participate in the task of preserving the history of Hastings County.

A social half-hour in the luxurious surroundings of the Couldery Gallery will again follow the workshop.

Colored Cheese Brings Higher Price than White

An average price of 38¼ cents per pound for white and 38¾ cents per lb. for colored cheese was received on the Belleville Cheese Exchange this week.

There were 3,468 specials offered 9,222 boxes of first grade white regular cheese and 1,024 boxes of first grade colored cheese.

There were 6,230 first grade white squares and 5,815 first grade colored squares.

At Stratford Exchange there were 1,170 white and 1,727 colored cheese offered. The price was 37¼ cents per lb.

QUINTE UNITARIAN FELLOWSHIP
281 John Street Belleville
Subject: "NEW DIMENSIONS IN FREEDOM"
Guest: WILLIAM A. WHITE
Sunday, October 6 — 11 a.m.
EVERYONE WELCOME

Coming Events

SQUARE DANCING AT PRINCE Charles School Auditorium, Ritchie Avenue, Monday, October 7, 8 p.m. Come and bring your friends. Partners not necessary. 05-3t

TONIGHT, TORONTO'S CREST Theatre Company in "Vino and the Peacock." Collegiate Auditorium. Tickets at door or Thomas' Cigar Store.

DESSERT BRIDGE ON THURSday, October 17, at 1.30 p.m. at the Quinte Curling Club. Tea each. Phone Mrs. C. Lovett, WO 2-0886. 05-12

BLOOD DONOR CLINIC, THURSday, October 10, Kiwanis Centre, 2 to 4.30, 6 to 8.30. New and old Donors needed. 03-4t

RUMMAGE SALE, ST. ANDREW'S Presbyterian Church, Auspices Welcome Group, Saturday, October 19, 10 a.m. Winter Clothing. 05-1t

ANNIVERSARY TEA AND BAZaar at Hastings County Home, Wednesday, October 16, 2 to 4 and 7 to 9.30 p.m. Sale of crockents' handicraft. Admission 25c. 281-28-OC-15-16-17

EUCHRE IN MOOSE HALL, 346 Front St. on Saturday, October 5. Everyone welcome. 04-3t

DRY CLEANING
SHIRT LAUNDERING
BY
WOODLAND

FLOOR SANDING AND FINISHING
GLEN ELLIOT
135 Dufferin Ave. WO 2-3388

DO YOU HAVE...
—a marital problem —trouble with your children
—difficulty in budgeting your income
If so, the Children's Aid Society can be of help and invites you to talk it over with one of the members of its family service department staff. You will find them sympathetic and understanding of your problem and desirous only of helping you to help yourself. There will be no obligation on your part and you may terminate the contract at any time. The Society's offices at 63 Moira St. West are open from 8.30 to 5.00 o'clock Monday to Friday each week. For your own convenience it is suggested that you telephone for an appointment. Your call will be treated with complete confidence.
In Belleville this service to families is supported by the Belleville United Appeal.

Look at these Specials!!
● Rexall SACCRIN TABLETS ¼ grain 500's Special 49c 1000's Special 60c
● CREST TOOTHPASTE Reg. 1.09 ..... Special 89c
● VITA VITES PLUS Buy 100 for $6.00 and get 50 FREE
● MULCIN LIQUID VITAMINS 16-oz. Reg. 5.50 ..... Special 4.39 8-oz. Reg. 3.25 ..... Special 2.59
● Gillette SUPER BLUE BLADES Reg. 1.00 ..... Special 79c
● Rexall Bronchilm COUGH SYRUP Reg. 1.49 ..... Special 75c
● TRI-VI-SOL 50cc Reg. 4.25 ..... Special 3.29
● ANACIN TABLETS 100's Reg. 1.29 ..... Special 1.44
STOP IN AND SEE OUR HALF PRICE TABLE FOR MANY OUTSTANDING OFFERS.
PAUL KELLY'S DRUG STORE
411 BRIDGE STREET E. WO 2-5388

VG
4¼% YOUR SAVINGS PLAN NEEDS BOTH! 4%
SPECIAL SAVINGS ACCOUNT
TO BUILD YOUR SAVINGS FASTER
● MINIMUM ACCOUNT $5,000.00
● NO CHEQUES MAY BE ISSUED BUT ALL OR ANY PART MAY BE WITHDRAWN BY PRESENTING PASSBOOK
SAVINGS ACCOUNT
TO MEET YOUR DAY TO DAY NEEDS
● REASONABLE NUMBER OF CHEQUES MAY BE ISSUED WITHOUT CHARGE
● 4% INTEREST ALLOWED ON MINIMUM HALF YEARLY BALANCE
VICTORIA AND GREY TRUST COMPANY
G. H. TRILL, Manager
175 Front Street Belleville
OFFICE HOURS:
MONDAY - THURSDAY 9.30 to 4.00
FRIDAY 9.30 to 6.00

THE ONTARIO INTELLIGENCER
Ontario Established 1820 — Intelligencer 1867
Published Daily by
THE ONTARIO INTELLIGENCER LIMITED
Belleville, Ontario, Canada

Subscription rates:
By carrier in Belleville $20 per year
By mail in Ontario $15.00 per year; 6 months $8.00;
3 months $4.50
By mail to U.S.A. $15.00 per year
Authorized as second class mail by the P.O. Dept., Ottawa and for payment of postage in cash.
Member of the Canadian Daily Newspapers Association, Member of the Canadian Press, Member of the Audit Bureau of Circulations

The Cost of Dispute

Once more, violence has erupted in an Ontario industrial dispute, this time in the town of Hanover.

Beyond the immediate vicinity of that town, however, the incidents are unlikely to attract extraordinary interest, despite the fact police authorities fear the situation is dangerously deteriorating. After all, it is not too many months since the sullen atmosphere of a logging strike in Northern Ontario suddenly erupted into a gun battle that wrought a minor massacre. Who, today, in this area of the province feels unduly troubled when the name Kapuskasing is mentioned?

So Hanover, with its sluggings, smashes and rioting, will not for long claim public attention. More probable than not, it will be dismissed with some vague criticism of either labor or capital — depending which side of the fence one's socio-economic sympathies lie.

And there is the heart of the matter.

For too long, the problems arising from and labor relationships have been considered nobody's business but those of the parties involved. The public directly is rung in on the act only, if the government is instrumental in attempting to mediate; when a sizeable threat to the local or general economy is imminent, or when labor violence rears a vicious head.

This is the traditional practice in this and other Canadian provinces. Non-interference in the affairs of business and labor is a time-honored attitude. However, the times when such an attitude was honorable have drastically changed. They dissolved for good when competitive, international trade became the operative slogan for national economy

In a world increasingly organized for business competition, there is something dangerously haphazard about the manner in which we process solutions to the social problems in industry. A more specific system of dealing with labor-management controversies is urgently required.

The only sure method of achieving this is to prevent, if possible, such controversies, and to foster co-operation between workers and management as the norm.

As a preliminary a start might be made with the institution of a standing council of labor, management and government representatives. Appointed by government, it would apply itself to the problems of industrial relationships as they relate to the overall economy. Working in co-operation, such a unit would function as a constant watchdog — not a hastily-licensed fire brigade ordered to the scene after an alarm has been sounded.

Whatever the solution, some means must be found to dispel the moods and attitudes that too frequently cause, and prevail in industrial disputes in this country. One dissension primes another and the result is a perpetual flickering of work stoppages and productive breakdowns on the national economic graph.

Since Ontario prides itself as Canada's leading industrial province, it would behoove us to make a start here. Certainly we have sufficient reasons for doing so.

Organized Moderation

Prime Minister Pearson told the Canadian Club in Montreal recently that an organized "voice of reason and moderation" is needed to speak against separatism in both French and English Canada. He said French-speaking extremists and their talk of separatism have led to the English-speaking extremist reaction the suggestion that Quebec should go its own way, and the rest of Canada should join the U.S.

"I believe it is high time," Mr. Pearson said, "for the voice of reason and moderation to be heard more clearly, and become better organized for the purpose of being heard."

It has always been time, one suggests, for the voices of reason and moderation to be heard more clearly. But it has always been true, as it is now, that the fanatics will win in any shouting contest. If Mr Pearson can do anything to change this situation, his place in history is secure.

Generous Offer

A TV quiz with a top prize of $100,000 has been cancelled, in the U.S, after only three performances. People, it seems, are no longer interested.

That is show biz, of course. If the people do not come, the show folds, and the sponsor is junked. We will help though, if the network has any trouble disposing of a few surplus first prizes.

Ottawa Offbeat

Grits Should Heed Warning Of Tory Provincial Win

By RICHARD JACKSON
From The Intelligencer's Ottawa Bureau

OTTAWA—At the close of the Commons' first week of the new Fall Session, echoes of the stunningly decisive Ontario provincial election continue reverberating through the politically sensitive halls of Parliament Hill.

To hear both the Liberal and Conservative MPs talk about it, the Ontario vote has had deep Federal significance—heartening the Opposition, sobering the Government.

The Conservatives crow that it was more than a ringing vote of confidence for Premier Robarts.

They likely insist it contained a very definite element of protest against certain Federal Liberal policies with which the now-resigned Provincial Leader John Wintermeyer so closely and daringly identified himself.

They read into it a very substantial voter and taxpayer distaste against the leading Federal rush into biculturalism and bilingualism and against such other political controversies as Ottawa policies and practices as the Canada Pensions Plan, the continued harassment and even open attack of the business of the Canadian community by certain Cabinet Ministers, and the unsettling prospect of some considerable tax increase.

GO SLOW:

Into what he cheerfully has described as "massive Ontario disenchantment with Liberalism," Opposition Leader Diefenbaker has even lumped that still unfinished Federal pay raise that Parliament generously voted itself.

He interpreted more than they care to show, some of the Liberals worriedly go so far as to admit that if Ontario vote just might have been a warning signal to take it slow and easy with some of the things the Government has been so urgently pushing.

Atop this stop-look-and-listen list are biculturalism and bilingualism.

Members of both parties confess there seems to be something of a feeling of uneasiness in many parts of Ontario and very likely in other English-speaking sections of Canada — about the apparent determination of certain ministers in the Liberal Cabinet to be so arbitrarily "Canadian" before is provide it with all manner of special Federal privilege and favor, nothing if address a premium province, or even as a kind of extraordinary state apart, essentially to be accorded ranking consideration and concession.

There appears to be the very real suspicion of being stampeded into becoming some strange "special country," no regardless of the weight of population or that 10 provinces can't be treated equally on the basis of one and nine.

And oddly, nowhere is this feeling of uneasiness more apparent than on Parliament Hill, where, if you work for the Government, as most people do, you find there is a premium placed on being able to speak or learn French and "switching" on a dime.

HOW COME?

Three days it was summed up best the other day when Carleton University President Davidson Dunton was addressing the Royal Commission on Bicultural ism and Bilingualism (The B and B Commission, as it is popularly known) was asked this question.

"How is it that the CBC carries French lessons on its English network, but no English lessons on its French network?"

Mr. Dunton didn't rightly know and admitting it was "a good question," agreed it might be one the Commission should answer.

Then there is Health Minister Judy LaMarsh whacking away at the Canadian medical companies and the rest of the financial community for even dogging in opposition to the economic realism of her Canada Pensions Plan.

Few of even the hottest-eyed CCFers or New Democrats have managed to thump Big Business as heartily as La Judy.

And this, after the drubbing that Finance Minister Walter Gordon gave business, industry and the investment world with his bombled Budget and tax juggling has been upsetting a lot of people. And not just the the "Men in the Board Rooms" either, but thousands of Ordinary Joes with a few hard-cooked dollars salted away in private pensions, insurance and even stocks and bonds.

And these were only a few — there were others — of the Federal Liberal bones that stuck in the public voters' throat, according to MPs of all parties who have been holding their post-election post-mortem confab on the provincial election here these opening days of the new Commons' Session.

ROBARTS NOT ROBLIN:

There has been another fringe benefit, the Federal Conservatives in the Ontario vote.

Overnight it leapfrogged Premier John Roberts into by far the favorite position to succeed John Diefenbaker as Federal Conservative Leader.

Like it or not, Mr. Roberts now can scarcely avoid being in the running, for in will go his nomination just as surely as the Conservative convention is coming after the next election—and perhaps sooner.

Odd thing is, he hasn't had to lift a finger to became, in a flash, the man most likely to succeed.

Up until election night, Manitoba Premier Duff Roblin, who has been working at it, was seldom favorably with Tory Diefenbaker shoes, far ahead of Hovs Scotia Premier Robert Stanfield, one of the outside "also-runnings."

But Roblin comes from the West, and so does John Diefenbaker.

And the Conservatives have a tradition of alternating leaders between West and East, just as the Liberals do between French and Scotch Canada.

Roberts boosters point out that at this stage he has the Ontario Hydro and the newly up, are so high on him that their chief worry now could easily eliminate the Progressive-Conservative "Golden Boy" George Hees, the Big Business pro-Cabinet Palace Revolution days.

Died is now 68, and grand old warrior that he is, unless an election comes quickly, will be over 70 by the time the next vote hit the Federal campaign trail in earnest.

So watch the Robarts boom.

Vanilla Now Hard to Find

Hamilton Spectator

We enjoy ice cream more than we can say. Especially vanilla. Day after day during the summer months we take a journey to a dairy bar and satisfy it and buy some. Usually a pint, but sometimes a quart; and if a weekend is on the doorstep, we buy a gallon.

But have you noticed how little vanilla ice cream is? It's apparently so "old hat" that hardly anyone seems to be eating it. Peach ice cream is the big thing these days, followed by maple walnut, Neapolitan, chocolate, strawberry, butterscotch ripple. Actually there are about 31 different varieties of ice cream (from peppermint to blueberry supreme) and more are no doubt on the way.

You'd think that even with such competition, vanilla would be popular, but no, in the days of a middle-aged man's youth, it was the big thing. "Make mine vanilla" was a common saying, or "Shall we have vanilla in my villa, Priscilla?" (You can't find us, you just made that up.)

Notwithstanding the nostalgia, vanilla is hard to find these days. For instance, out in Anchester the other night we stopped at a store and went in to buy some ice cream. There was a huge cooler in the store and it was packed with colorful containers. But no sign of the wood vanilla or any of them. Just Neapolitan, lemon ripple, tutti-frutti, raspberry, strawberry, lemon and lime, maple walnut, butterscotch French chocolate, peach pistachio, pineapple, orange, cantaloupe, cherry, chocolate . . .

Leadership Lost

Globe and Mail, Toronto

In this century, the churches generally have been steadily losing their influence and leadership. For millions of people, including many regular churchgoers, the churches have ceased to be a decisive influence on either ideas and behavior and conventional codes. The concerned irrelevant to the conduct of life. For much of this, the churches have only themselves to blame. With certain magnificent exceptions in every denomination, they have tended to hold themselves aloof from the real problems of the times, or to express their concern in pious generalities of small practical import.

LOOKING BACKWARDS

GLEANINGS FROM OUR FYLES OF BYGONE YEARS.

20 YEARS AGO

October 5th, 1943.

Late Thursday night Constable Wright of the city police department saw the forms of two persons lurking behind a tree on the McAnsany Street parking lot. Further investigation revealed the reason for the men's actions; they were stealing a case of beer. The men were escorted to the police station and the beer confiscated. Where the men procured the beverage at such a late hour is still under investigation.

School teachers in Prince Edward County are doing their share to alleviate the current shortage of tomato pickers in that district if the achievement of Mrs. Harold M. Brunsdon, teacher at Wartag's Corners is any criterion. Last Saturday after picking 40 bushels in the classroom teaching the three Rs to children of his school, this man is reported to have picked 14 bushels of tomatoes in something like six-and-one-half hours. His record will possibly take a whole lot of beating.

Despite the fact that it has been reduced to a three-day exhibition, the annual sterling Belleville Fair this week was the largest recorded since 1929, at which time the fair lasted four days. Paid admissions for the three days, totalled slightly over 18,000. It was stated by treasurer Fred Chamberlain that while he added that the total attendance, including school children who were admitted free on each day of the exhibition, would run close to 30,000.

30 YEARS AGO

October 5th, 1933.

Miss Lucy Mullin is home from Toronto where she spend a few days at her home here.

Mrs. W. Thompson and daughter Miss Muriel Thompson, have left here to reside in Kingston.

Mr. and Mrs. John Hall of Campbellcroft are celebrating today at the home of their daughter, Mrs. Percy of Bayside, Trent Road, the 54th anniversary of their wedding.

Mrs. E. N. Baker and Mrs. Nettie Farley of this city, are in Peterborough today attending the Women's Christian Temperance Union convention.

Following the morning service at John Street United Church last evening an enjoyable social time was spent in the church hall. The members of the choir took the opportunity to welcome the new organist, Mr. Alec Gordon and the new choir leader, Miss Jessie Rose Bigger. Leo Riggs, who is retiring from the position of organist and choir leader, was honored by the choir. An address commending the good wishes of the members and referring to the pleasant associations under the leadership of Mr. Riggs was made by Mr. Mackenzie Robertson and following the address Mr. Harry Hill presented Mr. Riggs with a new hymnary. In reply Mr. Riggs thanked the members of the choir for their loyal co-operation and kindness and for the gift. Refreshments were served by the ladies.

40 YEARS AGO

October 5th, 1923.

The Canadian Legion baseball-softball team defeated the McLaughlin team in a game at the exhibition last evening, the score being 23 to 2. The following composed the teams: C.N.E. Office — Weir, Howden, C. Young, S. Hagerman, J. K. Williams, V. Weir, Hurley, Mingelle, Fairgrounds, McLaughlin team — Leslie, Barrett, McConnell, Pitchley, Clapp, Cook, Dracup, Saylor and Evans. Dave Nurse was umpire behind the bat and Ken Coltman was umpire on bases. Leslie's pitching and Barrett's pitching for the losing team was excellent, and it was one fault of theirs that they were defeated.

Cadet Capt. D. W. McMullen will leave shortly to take a course of six weeks' duration at the Royal School of Infantry in Montreal.

Mr. and Mrs. C. J. Mills have returned after an enjoyable motor car trip to Toronto.

50 YEARS AGO

October 5th, 1913.

Mr. Ed. F. Dickens is on a trip to New York City.

Mrs. Blake Searls has left for her home in Toronto after visiting her brother, Mr. Rd. Thomas.

R. W. Weese and A. Ferguson caught a large load in the near Redeorville on Thursday which weighed 27 pounds. The latter had to go to shore to land the big fish.

Judge Deroche is spending a few days in New York City and will take in some of the games of the World Series.

Mr. Sherwood Masson, barrister of this city presented his pet seal appearing him a King's Counsel at the Osgoode Hall in Osgoode Hall, Toronto, and was called within the bar.

To Your Good Health

Lack of Calcium Will Make Bones Brittle

By ROBERT G. GOLDING, M.D.

Dear Dr. Molner: My husband and I have been married for about two months and that is about the only thing we have in common. He likes to stay home and watch TV and I like to go out. I don't drink and he does. He is a heavy drinker. He goes at lunch time, at supper and dinner, and after supper. He drinks at the office and at home. He has a good job.

Our little girl, 7½, weighs 48 pounds and is nearly 4 feet tall. She drinks very little milk, about a half a glass at a meal. My husband is nearly driven to her as "other" a nice young boy girl, etc. I feel she is too thin and that she should eat more and drink more milk, and that the doctor should see her. What is "drink water" instead. He says children have healthy appetites and don't need vitamins.

Well, it's fashionable these days, in certain circles, to criticize milk, but in my opinion this fad will wither.

In this case, there's no reason for criticism of diet. The little girl would be better off if she drank a full glass of milk at each meal but beyond that I'm not inclined to quibble over a quart a day for the boy.

I'm in favor of milk, especially for children and in reasonable amounts for adults. It's good food with good nutrition fat (or skim milk for weight-watchers), goodly protein and a lot of calcium, which is the most important ingredient; plus some lesser materials useful to our bodies. The following vegetable juices also came along the same day:

Dear Sir: I am 75 years old. A member of Group Health. I read that anyone past middle age shouldn't drink milk — that the calcium is all gone from the bones brittle. Any comment? I've averaged a quart of skim milk a day for many years, and it is about a third of my diet. — J. R.

At 75 and in good health, anybody is entitled to tell calamity howlers that they haven't much business criticizing the amount of milk he drinks.

Calcium does not make the bones brittle. But a lack of calcium will make bones brittle. Not so much of a lack that it will cause abnormal fractures when a person has a bump or a fall, and for all normal purposes the bones will be sturdy enough. But over the years of life the calcium tends to drain out from them in the form of deposits in the soft tissues. Then, when a fracture occurs, the bones are brittle and break more easily.

Dear Dr. Molner: What is the best way to get rid of a cold in the head? — Mrs. J. L. W.

The best is commonly considered to be to avoid getting it. The next best is strictly technical: Blow your nose in a handful of soggy tissues. Treatment is rather more complex primarily of rest and symptomatic relief.

Dear Dr. Molner: I have foot trouble at the base of my toes and on a couple of occasions my podiatrist irritated them. Should I have them removed? — J. F. C.

Yes, I think that because irritated should be removed. It is a simple procedure.

Today in History

BY THE CANADIAN PRESS

Oct. 5, 1963

American forces under Gen. W. H. Harrison defeated a combined British and Indian force near Moraviantown, Ont., 150 years ago today in 1813 during the War of 1812-14. The British commander, Col. Henry Augustus Bruyeres, lost the Indian chief Tecumseh was killed. Following the battle the village of Moraviantown was destroyed.

1908—The constitution of Finnish Republic came into force.

1960 — Canadian Jacques Offenbach died.

Plans for Millennium

By Nicole Roberts in Montreal Star

Since March, Mr. John Goodman, who lives at Williamsburg on the edge of Eastbourne, has been getting ready for the Millennium.

As he understands the word, it does not mean the day when everything goes poof, but simply the turn of the millennium.

In the year 3001 the world is due to celebrate its twenty-first birthday — as well it is if you discount all those prehistoric and pre-Christian eras — and Mr. Goodman feels the occasion should not be allowed to go unmarked.

Nothing happened at the last Millennium, when the world went into double figures, merely because there was nobody to take the arrangements in hand in good time.

Who knows whether the Battle of Hastings would have been fought if the year 1066 had been the year of prosperity? All those Normans and Saxons might have been in such a happy mood at the end of the century that they would have taken a different course.

The world, he decided, must not make the same mistake before particularly as our equivalent of the Battle of Hastings would be nuclear war. Already there are frightening conviction to death about the feasibility.

What we needed was a giver and some positive object. He, say, a world birthday party falling ten years, from 1995 to 2005. All that was lacking was the man to organize it.

Mr. Goodman looked into his heart and saw that it was he.

With at least three possibly five National Millennia already planned, a World Millennial Island to be floated 1,200 miles west of the Canaries, at unspecified point of 32½ Islands to be sent up to absorb the population explosion, and to be moved from time to time to keep the traffic flowing, it is fortunate that Mr. Goodman is not, to say, thrust into his hand when it is the clock parted for his own life.

He is a dark, serious man, aged 36, who looks rather like a clerk-turned-accountant who would have if he had not happened to be wearing a green sports shirt when we met him. In fact he is a children's entertainer, who puts on film shows and displays of magic at the longer and shorter engagements, with all the peaks removed for the occasion to provide seven plateaux.

The point of having the Millennial Island is that on it a all national rivalries would be removed and it would become a all citizens of the world share in its construction.

It is to be seven miles square, and made in hinged sections. The point of this is that it is self-evident when you think how crowded we are getting down here.

They will rise by being coaxed from within a central pneumatic tant to gravity described by H. G. Wells, in "The First Men in the Moon."

The one snag about this, Mr. Goodman explained, is "that the atmosphere will remain to be discovered."

But he is confident that it can be done, and that our own recommendation for the British fair is Blanchland House, Northumberland. He is inviting firms to be their acreage and pay in advance, the money to cover the cost of the research.

He has already published in the Times Educational Supplement a healthy conifer, in a red pot in his bedroom.

The United States fair should be at Jetmore, Kansas, and the Russian fair at Aktyubinsk, on the Kirgiz Steppe.

He has subsidiary plans for an all-English fair in Sussex, and a perfectly splendid one for a Welsh fair on a mountain with seven peaks somewhere in Gla-

SCOTT'S SCRAP BOOK

By R. J. SCOTT

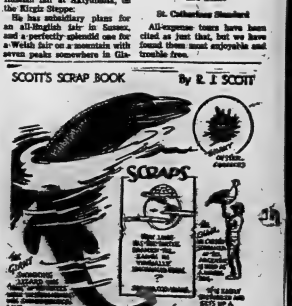

A Lift For Living

Our Very Existence Depends On Keeping Good Connections

By REV. HAROLD E. KOHN

October is a tree-conscious month. Across America's northern tier, leaves are changing color before releasing their grip upon the twigs and falling to make a patchwork quilt upon the earth, comforting the ground against the cold of oncoming winter. Leaves have done their spring and summer work. They drank the sun's beneficent light and warmth and breathed the atmosphere's vital gases and made a sugary kind of food, the tree's daily bread. Leaves piped sugar solution into stems, and the stems piped it into twigs, and the twigs into branches and the branches into the trunk which is stabilized and fed water and minerals by the roots.

When leaves die in autumn the whole tree seems dead. But it isn't. The tree rests, remaining very much alive and will awaken next April when spring peepers and robins sing and rains coax greenness from swollen twigs.

But if the tree still lives when its leaves fall, and a tree's life does not depend upon its leaves alone, in what part of a tree does its life reside? In the roots? In the trunk? In the branches? The answer is that the vitality of a tree is dependent upon each portion's maintaining its connective relationship to all the other parts. No member continues to live, completely severed from the rest. All parts belong to each other and support and sustain each other. The well-being of a tree depends upon each part of a tree having good connections with all the other parts. When a few months have passed, spring will free gray new leaves from swelling buds and the somnolent life of the tree will waken and throb in all the parts at once. For all the parts are inter-related and mutually dependent upon one another.

INCURABLE JOINERS

All creation, like the tree, seems caught up in the necessity of everything maintaining good connections with other things. This principle is seen at work in the nature of matter. Scientists say that one of the interesting facts about atoms, the smallest particles of matter, is that they are incurable joiners. They will not roam around alone. If you want to get a hydrogen atom to leave an oxygen atom, you must induce it to join something else, such as an atom of carbon. Atoms do not try to "go it alone."

Our spiritual health depends upon our recognition of the good connections we already have and other relationships that we should develop and nurture. Observe the sense of connectedness voiced in the Lord's prayer. The prayer begins with "Our Father." Not "My Father" but ours. No one of us is his favorite, with a special privilege of receiving God's attention, love, and care. We are all his children, all races, all classes, all creeds. Some are his misbelieving children, some downright evil, and some saintly, but all his children nevertheless, and thus, all brothers and sisters, bound together by family ties. And we are all related to God by bonds of dependence. "Our daily bread" comes from him; though sometimes by circuitous routes. As Maltbie D. Babcock said,

"Back of the loaf is the snowy flour,
And back of the flour the mill,
And back of the mill is the wheat, and the shower,
and the sun and the Father's will."

We often fail to recognize our dependence upon God because we bought the bread — "with my hard-earned money." But the connection with God is there traceable through the pulsing life-blood and brain of the bread salesman, the wholesale bread dealer and deliverer, the baker, the miller and the wheat farmer, all the way back to our utter and final dependence upon the shower and the sun and the Father's will."

How little we do for ourselves! We did not arrange our birth. We have not sustained ourselves without the aid of dear ones who nurtured us through days of infant helplessness, nor could we live now without the labors of countless unseen workers whom we can never thank for sowing and harvesting our food, building our houses, furnishing our transportation, printing and publishing our reading matter and performing all the multiform tasks that make living possible. Dare we still boast of being "self-made men"?

We belong to each other and to God. Our spiritual health and our continued existence depend upon recognizing, maintaining and strengthening these good connections.

WESLEYAN METHODIST CHURCH
Corner Everett & Henry Streets
Rev. James D. A. Brewster, Minister
Rev. Percy White

10.00 a.m.—SUNDAY SCHOOL
11.00 a.m.—"CHRIST LOVED THE CHURCH"
Guest Speaker — Rev. L. M. McCorriston
(Communion Service)
7.30 p.m.—"GOING FORWARD"
Rev. Nancy White

Wednesday, 8.00 p.m.—Prayer Hour, Bible Study
Friday, 8.00 p.m.—Youth Room

Coming! Oct. 29 - Nov. 3 — Rev. John T. McHardy, Irish Singing Evangelist and Preacher, Former Pastor, Youth Director.

Parkdale Baptist Church
"The Church With a Vision"
814 Sidney Street — Belleville
Pastor — Michael Twilley
Mrs. Marion Foster, Organist

10.00 a.m.—Family Bible School—Classes for All Ages
11.00 a.m.—MORNING SERVICE
7.30 p.m.—EVENING SERVICE
Special Music
Junior Church for children 4 years and under.
Nursery at Morning and Evening Services.
MONDAY, 7.00 p.m. — YOUNG PEOPLE
WEDNESDAY—
7.30 p.m.—Prayer Meeting
FREE PICK-UP BY SUNDAY SCHOOL BUS TO ANY OF THE SERVICES

THE SALVATION ARMY
256 Pinnacle Street
CAPT. and MRS. JAMES TACKABERRY
Corps Officers
"MAKE THE ARMY YOUR CHURCH HOME"
SUNDAY SERVICES
11.00 a.m.—MORNING WORSHIP
2.30 p.m.—Sunday School
7.00 p.m.—EVANGELISTIC SERVICE
Tuesday, 2.30 p.m. and 8.00 p.m.—Ladies' Meetings
Wednesday, 8.00 p.m.—Bible Study

CHRISTIAN AND MISSIONARY
Alliance Church
W. Moore and Coleman
Rev. Rockville Palmer—Pastor
"A Friendly Church in a Friendly City"
41st. ANNUAL MISSIONARY CONVENTION
SUNDAY, OCTOBER 6th — 13th
Outstanding Missionary Speakers
● Rev. G. Ross Dennis, Viet Nam
● Miss Betty Keifer, R.N., Africa
● Rev. J. W. Brill, Indonesia
THIS SUNDAY, OCTOBER 6th
9.30 a.m.—Promotion Day in our Sunday School
11.00 a.m. and 7.30 p.m.
Challenging Missionary Messages by Rev. W. Brill
Week Night Services — Monday through Friday — 8 p.m.
PICTURES FROM AROUND THE WORLD—
MISSIONARY DISPLAYS — CURIOS

BETHEL CHAPEL
(Corner Church and Station Streets)
9.15 a.m.—Lord's Supper
11.00 a.m.
MR. W. E. BELCH
Belleville
Also Sunday School Classes for All Ages
8.30 p.m.—GOSPEL BELLS—CJBQ, Dial 800
7.30 p.m.—MR. W. E. BELCH
Belleville
Tuesday, 8.00 p.m.—Young Peoples
Thursday, 8.00 p.m.—Prayer and Bible Study
DAILY MEDIATIONS — Monday through Friday at 9.20 a.m. on CJBQ

SEVENTH-DAY ADVENTIST SERVICES
Minister — Pastor N. S. Misner
Orange Hall — Church Street
SATURDAY —
10.00 a.m.—SABBATH SCHOOL
11.00 a.m.—CHURCH SERVICE
SUNDAY—
9.30 a.m.—"Voice of Prophecy", Radio CKLC (1380)
11.30 a.m.—"Faith for Today", TV Channel 7 and 10
ALL ARE CORDIALLY INVITED

Standard Church
MINISTER — REV. R. GAMBLE
Phone WO 8-2806
Coleman St. Near Foothridge
10:00 a.m.—SUNDAY SCHOOL
11.00 a.m.—MORNING SERVICE
7.30 p.m.—EVANGELISTIC SERVICE
THURSDAY, 8 p.m.—Prayer and Praise
A CORDIAL WELCOME AWAITS ALL

CALVARY TEMPLE
DUNDAS AND GEORGE STREETS
Pastors: Rev. E. D. Bergman — Rev. J. M. MacKnight
Rev. Joseph Tubby, Minister of Music & Assistant Pastor
7.00 p.m.—Rev. MacKnight's Subject:
"THE NECESSITY OF BLOOD"
SPECIAL VOCAL ARRANGEMENTS
10.00 a.m.—Sunday School
For Free transportation call WO 8-9964
11.00 a.m.—Rev. Bergman's Subject
"MARKED MEN"
Tuesday, 8.00 p.m.—Bible Study
Thursday, 8.00 p.m.—Youth Service
Listen to CJBQ Sat. 9.30 a.m. — Sun. 7.30 a.m. — 5.00 p.m.
WE INVITE YOU TO THE CHURCH THAT PRAYS AROUND THE CLOCK

THIS PLACE TO GOD AND MAN
MARANATHA CHRISTIAN REFORMED CHURCH 72 ORCHARD DRIVE
Minister: REV. G. KINGSADA
9.00 a.m.—"BACK TO GOD HOUR" Radio CJBQ 800
9.30 a.m.—DUTCH LANGUAGE SERVICE
2.30 p.m.—WORSHIP SERVICE
EVERYONE CORDIALLY INVITED

The Anglican Church of Canada
17TH SUNDAY AFTER TRINITY
ST. THOMAS' CHURCH
CORNER OF CHURCH AND BRIDGE STS
Ven. A. S. McCausland, M.B.E., C.D., D.D., Rector
Archdeacon of Ontario
Rev. D. W. Simmill, B.A., B.Th., Assistant Priest
HARVEST FESTIVAL SERVICES
8.00 a.m.—HOLY COMMUNION
9.30 a.m.—FAMILY SERVICE (Nursery)
PREACHER: THE RECTOR
11.00 a.m.—CHORAL EUCHARIST (Nursery)
PREACHER: THE RECTOR
4.00 p.m.—HOLY BAPTISM
7.00 p.m.—HARVEST EVENSONG
PREACHER: REV. D. W. SINCLAIR
ALL DEPARTMENTS OF THE SUNDAY SCHOOL WILL ATTEND THE SERVICE AT 9.30 a.m.
WEDNESDAY: HOLY COMMUNION IN ST. AGNES CHAPEL AT 10.00 a.m.

CHRIST CHURCH
CORNER COLEMAN AND CAVEBROKE STS
The Rev. R. G. Wyndham, B.A., L.Th. — The Rev. Everett J. Wallis, B.A., B.D., Rector — Assistant
Rev. J. H. Smith, Th.L., Assistant Curate
8.00 a.m.—HOLY COMMUNION
9.30 a.m.—MATINS (Family Service) (Nursery)
11.00 a.m.—CHORAL COMMUNION (Nursery)
7.00 p.m.—EVENSONG
CHURCH SCHOOL—
9.30 a.m.—MAIN SCHOOL AND BEGINNERS
11.00 a.m.—BEGINNERS
2.30 p.m.—ST. GEORGE'S, STATION ST.
MID-WEEK SERVICES—
EVENING PRAYER EVERY EVENING 5.30 p.m.
WEDNESDAY, 10.15 a.m.—HOLY COMMUNION

ST. MARGARET'S ON-THE-HILL
Origin Rock Avenue
REV. J. E. DUNLOP, Rector
9.30 a.m.—HOLY COMMUNION
11.00 a.m.—HOLY COMMUNION (Nursery)
7.00 p.m.—EVENSONG
HOLY BAPTISM BY APPOINTMENT
CHURCH SCHOOL
9.30 a.m.—SENIOR SUNDAY SCHOOL & BIBLE CLASS
11.00 a.m.—JUNIOR SUNDAY SCHOOL & NURSERY
MID-WEEK SERVICE
10.15 a.m.—WEDNESDAY — HOLY COMMUNION

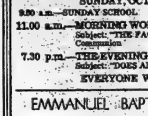
VICTORIA AVE
Baptist Church
Corner of Victoria Avenue and Pinnacle Street
Conducting an Outpost at Quinte
REV. GORDON R. WOODCOCK
B.A., B.D., M.Th.
Organist
Wm. J. Gilmour, M.A.
Director R. Bailey
Assistant Director
SUNDAY, OCTOBER 6th
9.30 a.m.—SUNDAY SCHOOL
11.00 a.m.—MORNING WORSHIP
Subject: "THE FACE OF CHRIST"
Communion
7.30 p.m.—THE EVENING SERVICE
Subject: "DOES ANYONE CARE"
EVERYONE WELCOME

EMMANUEL BAPTIST CHURCH
Corner of Bellina Drive and Victoria Avenue
Rev. Eric Quirk, B.A., K.I.H., Minister
9.45 a.m.—Sunday School
11.00 a.m.—MORNING WORSHIP
Subject: "THE REMEDY FOR FRUSTRATION"
The Lord's Supper

FIRST PENTECOSTAL CHURCH
54 N. Front Street
Rev. B. H. Cross, Pastor
SUNDAY, OCTOBER 6th
SUNDAY SERVICES
10.00 a.m.—SUNDAY SCHOOL FOR ALL AGES
11.00 a.m.—MORNING SERVICE
7.30 p.m.—EVENING SERVICE
Tuesday, 8.00 p.m. — BIBLE STUDY
Thursday, 8.00 p.m. — YOUNG PEOPLES
— EVERYONE WELCOME —

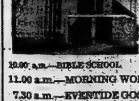
CENTENNIAL FREE METHODIST CHURCH
AVONDALE ROAD
REV. KEITH SAUNDERS
Minister
Organist: Mr. Alfred Reed
10.00 a.m.—BIBLE SCHOOL
11.00 a.m.—MORNING WORSHIP
7.30 a.m.—EVENTIDE GOSPEL HOUR
Monday, 7.00 p.m.—Christian Youth Crusaders
Tuesday, 8.00 p.m.—Class Meeting
Thursday, 7.30 p.m.—Youth Night

CHRISTIAN SCIENCE SOCIETY
Wednesday Testimony — 123 Bowen Avenue
Subject: "UNREALITY"
Sunday Service—11.00 a.m. Sunday School—11.00 a.m.
Testimonial meeting 4th Wednesday of each month at 8 p.m.
YOU ARE CORDIALLY INVITED

The United Church of Canada
The Right Reverend James S. Mutchmore M.A. (C.O.), D.D. Moderator
The Rev. Albert E. Hutton, Clerk of the Presbytery of Quinte Conference
The Rev. J. M. D. Maitland, B.A. Secretary
Chairman Belleville Presbytery
BRIDGE STREET UNITED CHURCH
Corner Bridge and Church Streets
REV. R. M. DAVIS, B.A., Minister
Mr. Robert Hall, Director — Mr. R. Alan Cowan, Organist
WORLD WIDE COMMUNION SUNDAY,
OCTOBER 6th.
CHURCH SCHOOL
9.45 a.m.—JUNIOR, INTERMEDIATE & SENIOR DEPTS.
11.00 a.m.—CRIB ROOM, NURSERY, BEGINNERS' AND PRIMARY DEPARTMENTS.
CHURCH WORSHIP
11:00 a.m.—Public Worship and Holy Communion
Meditation: "KNOWN IN THE BREAKING OF BREAD"
7.00 p.m.—Public Worship and Holy Communion
Meditation: "IN REMEMBRANCE OF ME"
8.00 p.m.—Young Adults Meeting
ALL ARE CORDIALLY INVITED

TABERNACLE UNITED CHURCH
Church Street North of Victoria Avenue
Minister — REV. MORGAN G. McFARLANE, B.A.
Music Director: Mr. Clifford Templar, A.T.C.M., L.R.S.M. (London)
SUNDAY, OCTOBER 6th
SUNDAY CHURCH SCHOOL—
9.45 a.m.—Junior, Senior and Intermediate Departments
11.00 a.m.—Nursery, Kindergarten and Primary Departments
SERVICES OF WORSHIP
11.00 a.m.—MORNING WORSHIP
Service of Holy Communion.
Reception of Members.
7.00 p.m.—Service of Holy Communion
Bible Study following Communion Service.
Car Parking in Tabernacle's Large Parking Lot on John St. behind the church.

HOLLOWAY ST. UNITED CHURCH
CORNER DUNDAS AND HOLLOWAY STREETS
THE FAMILY CHURCH
REVEREND C. W. COLEMAN, B.A., Minister
MR. ANGUS MACLEOD, A.T.C.M., L.R.S.M., Music Director
SUNDAY, OCTOBER 6th
CHURCH SCHOOL
9.45 a.m.—ALL DEPARTMENTS
11.00 a.m.—Nursery, Kindergarten
11.00 a.m.—MORNING WORSHIP
Holy Communion

EASTMINSTER UNITED CHURCH
Corner Dundas and Bonisteel Avenue
REV. ALEXANDER MODOWICZ, Minister
Choir Director C. Murray Brain — Organist Mrs. G. E. Reesle
SUNDAY, OCTOBER 6th
CHURCH SCHOOL—
9.30 a.m.—Senior, Intermediate and Junior
11.00 a.m.—Primary, Beginners' and Nursery
11.00 a.m.—MORNING WORSHIP

COLLEGE HILL UNITED CHURCH
North Park St. Just North of College
Rev. Roy E. Vesey, B.A., B.D., Minister
Mr. L. C. Brown, Choir Director — Mrs. L. Blakely Organist
SUNDAY, OCTOBER 6th
9.30 a.m.—JUNIOR SUNDAY SCHOOL
10.15 a.m.—SENIOR SUNDAY SCHOOL
11.15 a.m.—MORNING WORSHIP
"RAISED IN POWER."
A CORDIAL WELCOME TO EVERYONE

The Presbyterian Church In Canada
ST. ANDREW'S PRESBYTERIAN CHURCH
CORNER CHURCH STREET AND VICTORIA AVENUE
Minister
Rev. A. L. Sutherland, B.A.
SUNDAY, OCTOBER 6th
9.45 a.m.—SUNDAY SCHOOL FOR 9 YEAR OLDS AND UP
11.00 a.m.—SUNDAY SCHOOL FOR 3 TO 8 YEAR OLDS
11.00 a.m.—MORNING WORSHIP
The Sacrament of the Lord's Supper.
Care Group for children under 3 of parents attending church.
7.00 p.m.—EVENING WORSHIP
The Sacrament of the Lord's Supper
8.15 p.m.—Young People's Society

ST. COLUMBA PRESBYTERIAN CHURCH
"THE FRIENDLY FAMILY CHURCH"
(Cor. Farley Ave. and Bridge St.)
Rev. Norman Hutchinson, M.A., Minister
9.30 a.m.—CHURCH SCHOOL, CLASSES FOR ALL
11.00 a.m.—MORNING WORSHIP
(Nursery during service)
Until further notice, services and church school will be held in the basement of the, new church sanctuary.

HOLY TRINITY
Lutheran Church
516 Victoria Avenue, at Stanley Park Drive
REV. H. E. LINDEMAN, B.A., PASTOR
9.45 a.m.—Sunday School
11.00 a.m.—CHURCH SERVICE
THIS NEW CHURCH WELCOMES YOU

Going Places

Famed Cathedral and Perfume Modern Symbols of Cologne

By SHIRLEY and BOB MOORE

COLOGNE, Germany — This historic city was once the second largest in Europe, and to this day its cathedral is probably the most famous in the world. But for sheer popularity, neither distinction matches that of a half-pint, half-heavenly product with which its name is synonymous.

Few creations have as peculiar and accidental a history as Eau de Cologne. The formula came originally not from Germany but from Italy (the Teutons are a close second to the Romans in their reverence for water and its powers); it was a marketed for a century not as a perfume but as a medicine; the name "Eau de Cologne" — water from Cologne — was actually a handy nickname given by its customers, not by the manufacturers; and even its most famous brand name, 4711, was hung on it by outsiders.

As a matter of fact, the latter incident is heralded the start of the modern practice of numbering houses on streets. In 1794, the Mulhens family, one of about 20 toilet water producers here and one of the two major dynasties, was turning out the stuff in a house on the Glockengasse. Cologne was occupied by the French that year, and since there never was a Frenchman who could pronounce Mulhens, Glockengasse, or any other German name properly, the French commander decreed that every house in the city would be numbered for identification. The Mulhens house was 4711.

It was Napoleon who in 1810 put a stop to the manufacturers' unabashed promotion of their product as a panacea. Qouth Johann Maria Farina on his label, "Good in cases of dropsicy, gout, coughs, the pestilence. If a description were to be made of all the ills that this water is incomparably good for, then it would have to include all the illness and weakness to which the human body is subject." Farina signed his name to the label as a guarantee.

Napoleon required that the producers reveal their formulas if the water were to be continued on the pharmaceutical list. Rather than do this, they decreed it a toilet article, and went on to their greatest success.

To this day, the recipes remain closely guarded secrets of each manufacturer. The contents are well enough known — 80 percent pure alcohol, various ethereal oils, orange and lavender. So are the maturing methods, not too different from those of wines.

But proportions and mixing methods are locked up in the safes of each producing family, and only one member at a time knows them. At one time, essences were given code names. Today, when new basic essences are required, the confidant locks his nose in the laboratory to create his symphony in secrecy.

Historic as Cologne's toilet water industry may be, it is only a spray in the bucket of time compared with the city's sublime cathedral. On its site in the centre of town, Christian services have been held for 1,500 years. Before that, a Roman temple stood there.

The cathedral was begun more than 700 years ago, but its famous 500-foot twin spires were not completed until 1880. Its mammoth proportions, remarkable unity of Gothic design, exquisite and intricate decorations and priceless religious artifacts have made it a justifiable target for hundreds of thousands of tourists every year.

SLIGHTLY DAMAGED

Despite its location in the heart of a city that was almost completely levelled in World War II, the cathedral was only slightly damaged — a tribute to Allied marksmanship, ironically. Its stained glass windows were removed for safekeeping during the war, only to be damaged by the sonic booms of jets after the war. Newer sections of the roof were bomb-damaged, but those dating to medieval times stood up.

The shrine of the Three Holy Kings is said to contain the relics of the Three Wise Men of the Bible. Dating from 1181, its front is of solid gold. Mounted on it are three fast-sized gems brought from Constantinople. Once there were 250 like these.

The cathedral holds 20,000 people and is filled several times each Sunday. Its pillars are sunk 50 feet into the ground and rise more than 300 feet to the roof.

What is more likely to remain with the visitor are the pinpoints of its art, such as the 1,000-year-old wood carving of Christ on the cross, an unlovely, even up-close, but enormously representative picture of suffering.

Today Cologne is living in the second son of its history, rebuilt from the ground up and once again a great commercial centre. The stark and spare new steel bridge vaulting the Rhine is today's symbol and makes a strange counterpoint to the cathedral, symbol of Cologne's timelessness. Like the cathedral, the bridge is visible from almost everywhere in town.

SPEAKING of MANNERS

PATRICIA LEWIS

MAIL CALL

Question: My daughter recently became engaged and, in a few weeks, my husband and I will attend a dinner at the home of her fiance's parents to meet some of their family and friends. The youngsters met in college and, since he comes from another state, we've never had a chance to meet his parents — although the young man has visited our home frequently. His mother and I have exchanged friendly notes since the children announced their intention to marry.

My husband and I are fairly informal people and usually form first-name friendships with our contemporaries immediately. I have the impression that the young man's parents are older than we are, so, when we visit, I wonder if we should call his parents Mr. and Mrs. So-and-so, or would it seem friendlier to call them by their first names right away? I want to give the proper impression. What do you suggest? — Mrs. C. P., Bayside, N. Y.

Answer: Play it by ear. If they call you Mr. and Mrs., then you should address them equally as formally. If they're much older; it's courteous to let them give the green light for use of first names all around. As far as their relatives and friends are concerned, take your cue from the way you're introduced. If an aunt, for instance, is introduced as "Jack's Aunt Esther-line Smith, but we all call her Kit," then you may, too. Generally, though, it's safer to stick to last names until you get to know the people better and have some indication of how they prefer being addressed.

Readers' Saturday Column

BY MARY MOORE

QUESTION:

Having enjoyed repeatedly making many of your delightful recipes I wonder if you could help me by sending me a recipe for Sausage-filled Potato Dumplings. I have been told this is an old Swedish dish. They are dropped into boiling water. Later they may be sliced, fried in butter and served with a thick gravy. Sounds fascinating. Also a recipe for Rolled Oat Cookies that appeared in a booklet, that juniors may make for the Fair. I imagine this was about 1924 or 1925. Maybe some of your readers might have it or know about it — E. K.

SATURDAY

Dinner Menu

Fricasseed Veal Cutlets; Rich Veal Gravy; Mashed Potatoes (see Friday); Buttered String and Green Lima Beans; Tomato and Lettuce Salad; Melon Ball Fruit Cup; Dad's Cookies (see Friday); Tea.

ANSWER:

POTATO DUMPLINGS WITH SAUSAGE FILLING (Halushky —Ukrainian):

2 cups grated raw potatoes, drained, 1 cup cold mashed potatoes, 1 egg, beaten, 1 teaspoon grated onion, salt and pepper, ½ cup (or more) flour, 2 teaspoons baking powder, sausage meat.

Grate enough raw potatoes on a fine grater to make 2 cups of well-drained pulp. The pulp must be as dry as possible. This is best done by pouring the grated potatoes into a sieve with 2 thicknesses of cheesecloth. Gather up ends of the cheesecloth together and squeeze the pulp dry. Press the potatoes through a sieve to assure smoothness. Combine them with the grated potatoes along with the egg and the onion. Season to taste with salt and pepper. Sift the flour with the baking powder and stir into the mixture. The mixture should be thick enough to shape. Form small balls. Flatten each, place a teaspoon of cooked sausage meat in each, seal and shape it into an oval. Drop the dumplings into rapidly boiling salted water, stir gently once, and cook from 5 to 8 minutes by rapid boiling. Remove them carefully to a colander and drain. Place in a heated dish, sprinkle generously with browned butter, and toss lightly. Serve with sour cream or milk gravy if desired.

JUNIOR OATMEAL COOKIES: (Note: I do not know the Junior Rolled Oat Cookies recipe in the 1924 or 1925 booklet to which you refer. What follows is a simplified recipe which children can make.)

1 cup sifted all-purpose flour, 1 teaspoon baking powder, ½ teaspoon salt, ½ teaspoon cinnamon, ½ teaspoon ginger, 1 cup brown sugar (packed) 1 cup rolled oats, ½ cup cooking oil, 2 tablespoons milk, 1 egg, ½ cup Spanish peanuts.

NOTE:

Young cooks should be reminded to turn the oven on in "bake" position to 375 deg. Fahr. so it will be heated when the cookies are ready to bake.

Combine in bowl flour, baking powder, salt, cinnamon, ginger, brown sugar and rolled oats. Mix in thoroughly the cooking oil, milk and egg. Stir in peanuts. Drop by rounded teaspoonfuls (greased) 2" apart on lightly greased baking sheet. Bake about 10 minutes, just until firm. Makes about 3 dozen.

TRAIN AS VETS

GUELPH, Ont. (CP)—Twelve girls were among the 594 freshmen enrolling for veterinary medicine courses at the Ontario Agricultural College here, bringing the total number of girls in the courses to a record 37.

Church Groups

WOMEN'S GUILD

Holy Trinity, Shannonville Women's Guild held their monthly meeting at the home of Helen Spencer on October 3, with nine members present.

The president, Mrs. Fitzgerald, welcomed all the members and opened the meeting in the usual manner. Roll call showed nine members present and was answered by naming a poisonous article in their home.

The bazaar for November was discussed and it was decided to hold a special meeting on October 17th at the home of Mrs. Fitzgerald to make further plans.

Mr. Cavalier conducted the meeting and there was a discussion on the life of the church and the Sunday School problem.

The hostess served lunch while the members and Mr. Cavalier continued their discussion.

TAMBLYN DRUG STORES

YOU DON'T HAVE TO BUY ANOTHER FILM FOR THE REST OF YOUR LIFE

A FRESH ROLL OF FILM AT NO EXTRA CHARGE WITH EVERY ROLL LEFT FOR PROCESSING

Black & White	8 Exp. Complete 39c	Kodacolor	12 Exp. Complete 5.35
	12 Exp. Complete 1.69		20 Exp. Complete 7.55
Kodacolor	8 Exp. Complete 4.34	Ektachrome	8 Exp. Complete 2.95
		120-620-127 only	12 Exp. Complete 3.95

Minor and Movie Film Not Included

268 FRONT STREET PHONE WO 2-2156

BELLEVILLE PLAZA PHONE WO 2-5158

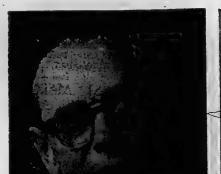

"The long term cost of an electric heating system is lower than any other. No furnace or fuel tank to buy. No annual maintenance costs. If fuel operating costs are comparable with other systems—"

says Mr. Lionel Potvin, Moonbeam, Ontario.

"Electric heating rates have dropped so much that the heating cost for our 3 room, 2 storey house is less than we ever paid. And we now enjoy the extra comfort, safety and cleanliness of electric heating—"

says Mr. R. G. Ward, Orchard Park, London, Ontario.

"We thought operating costs would be high but were prepared to pay the difference. But electric heating costs in our new 11 room house are actually less proportionately than we paid for our other system in our old house—"

says Mrs. Frank Vanderkop, Long Sloan, Ontario.

Just because electric heating is so advanced some people think it costs a lot!

The one big mistake people make about electric heating is that they think it costs a lot.

Yet this simply is not true. Thousands of Ontario home owners now have electric heating and conservative estimates indicate that the number will have increased *five times* by 1965.

Reduced operating costs. In many municipalities the rate for electric heating has been reduced as much as 30% during the last two years. This means that in some areas it costs less to heat a home electrically than with other systems. In other places, the cost is about the same. In the few areas where rates are still slightly higher, the difference is negligible compared to the extra value you get with electric heating.

Low installation cost. Electric heating is easy to install. There is no fuel tank or furnace. Any home with electric heating should be built to Hydro standards of insulation.

No annual maintenance costs. Annual cleaning and inspection are not needed with electric heating. No dirt is created and there are no filters to replace. Electric heating is a completely care-free home heating system.

ELECTRIC HEATING REVOLUTIONIZES MODERN LIVING

Only electric heating gives you custom-comfort. You can dial exactly and precisely the temperature you want for any room in the house. That's because electric heating offers you a thermostat *in every room.* And there's such a healthful atmosphere . . . never too dry.

Electric heat is gentle and constant. There are no cold spots or uncomfortable blasts of hot air.

You'll never be disturbed by noises . . . electric heating is the quietest heating system there is.

A safety breakthrough in home heating. The entire system is *completely flameless.*

The world's cleanest heating system. Next to sunlight electric heating is the cleanest in the world. It cannot create dust, soot, smoke or dirt of any kind. It is completely odourless.

You get more living space. Because electric heating doesn't need a furnace you have extra living area in the basement.

Electric heating gives you a choice of heating systems. Electric baseboard heating fits snug along walls at baseboard level. Insulated electric heating cable is hidden in the ceiling or below the floor. And there are other units; some that can be flush mounted in ceilings or walls. All units are designed to heat your home quickly . . . by the simple turn of a dial.

Guaranteed installation. Choose an electric heating contractor who is qualified to back his work with the industry recognized *Triple Seal of Quality* guarantee. This guarantee covers both equipment and installation.

THE LONG-TERM ECONOMY OF ELECTRIC HEATING PROVES THAT IF YOU ARE BUILDING OR BUYING A NEW HOME, WHATEVER THE SIZE, THERE IS NO REASON WHY YOU SHOULD SETTLE FOR ANYTHING LESS THAN THE CUSTOM-COMFORT, SAFETY AND CLEANLINESS OF THE HEATING SYSTEM THAT IS REVOLUTIONIZING MODERN LIVING.

For more information and estimates, contact your qualified electric heating contractor or your local Hydro office.

ELECTRIC HEATING FOR YOUR PRESENT HOME

If you are planning home extensions or your home is not now properly heated you can install supplementary electric heating for less than it costs to extend your present system.

your hydro
LIVE BETTER ELECTRICALLY

THE JOHN LEWIS CO. LTD.

265 FRONT STREET DIAL WO 8-5525

LADIES

O

O

K

VALUABLE

Buying Tips For You!

WHERE ELSE BUT IN A COMPLETE HARDWARE STORE CAN YOU GET THOSE NECESSARY GADGETS?

WALKER HARDWARE

Dial WO 2-2282

263-65 Front St. —Belleville

"The Heart of the City"

WESTGATE PHARMACY

WO 2-2424

Open Daily 'til 10 p.m.

FREE MOTOR DELIVERY

1963 Graduates of B.G.H. Medical Technologists' Course

Douglas Bennett — Patti Waite — Eva Kristof — Valerie Leeman

Sharon Sprackett — Barbara Mallory — Donna Smith — Gail Cox

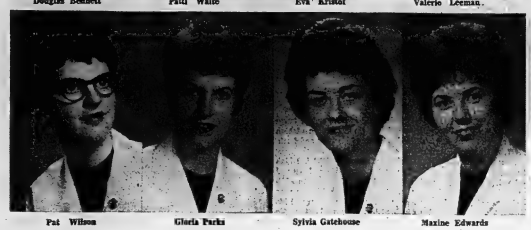

Pat Wilson — Gloria Parks — Sylvia Gatehouse — Maxine Edwards

Sharon Newman — Margaret Sheffield — Margaret Burgess — Vivian Bowerman

(Photos by Riley Studio)

Parents And Friends Fill Hall to View Graduation Of Class of Technicians

By GLADYS WARD

Fifteen girl students and one male student received their diplomas as graduates of the school of Medical Laboratory Technology, Department of Pathology at the Belleville General Hospital on Friday evening in Education Hall.

Before a gathering of parents and friends that filled the hall, the graduates entered wearing white smocks and carrying sprays of red roses to make a charming picture.

Former chairman of the Board of Governors, Frank Domenico, offered the guests a sincere welcome and hoped that the graduates would find that their past year had been a rich and rewarding experience. Mr. Domenico hoped that a start would be made on the new building next year with better facilities. "You are professional technicians and we are proud of you," he told the graduates.

Dr. R. S. Morphy brought greetings from the Medical Staff of the hospital. Mr. S. J. Johnston, administrator, told the graduates that the staff rejoiced in their success. "Actually your education is just beginning. The modern concept of technology is changing rapidly," Mr. Johnston said.

Dr. A. N. Rota congratulated the class and expressed appreciation for the co-operation and assistance of many people.

PRESENT DIPLOMAS

Mrs. J. Becker, R.T., chief instructor conducted the recitation of the Technologists' pledge and she and Dr. Rota presented the diplomas and pins.

Mr. S. J. Johnston introduced the guest speaker, Mr. S. W. Martin, executive secretary-treasurer of the Ontario Hospital Association, as a man with a formidable list of achievements who could speak with authority and a man who was a dedicated person in hospital work.

"A hospital has four functions," Mr. Martin said, "It must care for the sick and injured, as an educational institution, as a community health centre and as a contributor to research.

"Education is deeply rooted in hospitals and comes from a European origin. Basic education is the responsibility of the leading universities. The greatest proponent of bedside nursing and superior care of patients was best exemplified in Sir William Osler.

"The nursing profession has set high standards for themselves and for hospitals. The Belleville hospital may not have as close ties with a University centre, but you have chosen to cover this area with a growing number of technologists, which is indicative of your intimate concern. Individual classes have been small in laboratory work, and have been used mainly to supply their own staffs. But there are 3,800 new hospital beds this year and the demand is growing for adequate facilities and individuals to teach.

VITAL PART OF TEAM

"Provision for adequate facilities requires a good deal of money. This could be provided by Government funds. Belleville could be a satellite hospital in this area. But the building alone is not enough, we need to provide educated hands to provide the services that brick and mortar can never do.

"You are making an important contribution to the community and society. Our conception of truth is constantly changing. Science is never content with ground one.

"Each member of this class has a special offering of his own. I hope you will stand proud and unafraid facing life with confidence. You are a vital part of a health team, whose clear goal is to serve humanity. You must eventually develop to your finest and best, and develop a character that is strong, good and true."

Miss Patti Waite was Valedictorian, describing the wide variety of experiences and incidents they had met in their course. She thanked all who had helped to instill a sense of responsibility in the class to the hospital, the patient, and themselves.

Light refreshments were served after the graduation exercises, with the assistance of the class of '64.

LIST OF GRADUATES

The list of graduates follows: Mr. Douglas Bennett, Trenton; Miss Vivian Bowerman, Carrying Place; Miss Margaret Burgess, Enterprise; Miss Gail Cox, Belleville; Miss Maxine Edwards, Foxboro; Miss Sylvia Gatehouse, Picton; Mrs. Eva Kristof, Belleville; Miss Valerie Leeman, Belleville; Miss Barbara Mallory, Frankford; Miss Sharon Newman, Cornwall; Miss Gloria Parks, Cooper; Miss Margaret Sheffield, West Huntingdon; Miss Donna Smith, Trenton; Miss Sharon Sprackett, Gilmour; Miss Patti Waite, Belleville; Miss Pat Wilson, North Bay.

Home and School News

QUEEN VICTORIA

The first general meeting of the season of the Queen Victoria Home and School Association was held recently at which time Mr. H. R. Frink, principal introduced the teachers to the parents.

Information concerning the oral French classes was given and this was followed by a showing of slides by Mr. Frink. These consisted of pictures of last spring's most successful field day and of the annual conservation tour.

The meeting was preceded by a thirty minute open house and concluded with refreshments being served.

Dr. H. Botterell Will Speak at Queen's Dinner

Dr. E. Harry Botterell, M.D., O.B.E., Dean of Medicine at Queen's University will be the primary speaker at the annual fall dinner meeting of the Belleville and district branch of Queen's graduates to be held on Wednesday, October 9 at Tabernacle United Church.

Dr. Botterell was president-elect of the Post Graduate Medical Association of North America when he joined Queen's and is slated to become president in 1963. From 1936-39 he was a fellow in surgery (Neurosurgery) at the University of Toronto and was Junior Surgeon at Toronto General Hospital, 1936-1939. During the same period, he was a lecturer in neurophysiology at the University of Toronto. He has served on numerous medical advisory boards, and is the author of several medical and scientific publications.

Other speakers for the occasion which might be termed "Medical Night," are Dr. H. Garfield Kelly and Dr. W. J. S. Melvin, from Queen's medical staff.

SHOWS IN BRAZIL

VICTORIA (CP) — Eight abstract paintings by Margaret Peterson, Victoria artist, have been selected to be shown at an exhibition in Sao Paulo, Brazil.

SOCIAL AND PERSONAL

The Social Department invites readers of The Ontario Intelligencer to send brief items of interest, news of teas, parties, showers, anniversaries, bazaars, visits and visitors. There is no charge. Please telephone WO 8-5757 between 8:30 a.m. and 4 p.m.

Miss Lynda Fair, daughter of Mr. and Mrs. Robert Fair has returned home from Toronto after successfully completing a hairdresser's course. Lynda was also successful in passing an advanced course at the Advanced Academy of Hairstyling.

* * *

The September meeting of the Women's Auxiliary to the Hastings and Prince Edward Counties Medical Societies was held at the home of Mrs. A. Locke.

It was decided that the annual fashion show "Fantasy in Fashion" would be held February 26th, 1964. A new member, Mrs. P. Scott was introduced.

The guest speaker, Mrs. D. Blakely was introduced and thanked by Mrs. J. Nelles. Mrs. Blakely gave a most interesting talk about "Special Education in the Schools" especially for slow learners. To illustrate her talk she brought some of the books and handicrafts associated with her class.

Refreshments were served by the hostess.

Xi Alpha Mu Chapter of Beta Sigma Phi held their first regular meeting at the home of the president, Mrs. Grant Badgley on Monday evening, Sept. 9th. The second meeting of the Chapter was held at the home of Mrs. Robert Boyce on Sept. 23rd.

The study book for this year is "The Grand Tour" and the first topic, "The Face of the Earth" was presented by Mrs. Lloyd Sheppard, Mrs. Robert Boyce, Mrs. Bruce Miller and Mrs. Robert Farquharson. This first program was in preparation for "the trip around the world." The Golden Book for Charity Ways and Means project was adopted as a money raising scheme for this year.

Mrs. G. A. Thornton gave an interesting report on the Toronto convention which she recently attended.

* * *

The Kinette Club of Belleville met at the Golf and Country Club on Thursday night for their regular meeting with a bear 100 per cent attendance.

New projects for the coming year were discussed and the club will be holding a doll raffle selling bows and Christmas cards.

The members discussed an invitation from the Tweed Kinette Club inviting them to their meeting on October 21st, which will be a double initiation night. The Belleville girls will initiate Tweed's new members and Tweed in turn, the Belleville members.

The next meeting will be held at the Tops Motor Hotel on November 7th.

The meeting was presided over by President Marlene Parks.

MINES CLAIM MANY

LONDON (CP) — More than 1,80 workers were killed or seriously injured in British coal mines in 1962 — the industry's first "safety year." The 1961 total was 1,700.

A wire coat hanger will serve as a holder for a garden hose when securing circles or flower beds. Just bend hanger into shape as at right and use hook to hold hose nozzle.

FOR THE FINEST IN DRY CLEANING SHIRT LAUNDRY DRAPES PHONE

CARM'S CLEANERS

Belleville — Trenton

WO 8-8721 — EX 3-3472

660 Sidney St. — Belleville

GILFORD EASTON

ELECTROLYSIS

Removes warts, moles and superfluous hair.

Over 15 Years' Experience

MARIE MURDUFF

will be in Belleville Oct. 15-16 Belvedere Hotel

Phone for appointment on these dates — WO 8-8716

GIRLS' WHO LOVE BARBIE JOIN THE FAN CLUB

WALKER HARDWARE HAS SET UP A LOCAL OFFICIAL MEMBERSHIP HEADQUARTERS

Membership is FREE

THE NATIONAL BARBIE FAN CLUB ISSUES OFFICIAL MEMBERSHIP CARDS AND BARBIE EMBLEMS

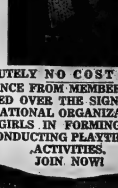

FREE APPLICATION FORMS AVAILABLE AT WALKER HARDWARE NOW!

COME IN AND GET ONE!

ALL ABSOLUTELY NO COST TO APPLICANT

CORRESPONDENCE FROM MEMBERS IS INDIVIDUALLY ANSWERED OVER THE SIGNATURE OF BARBIE. THE NATIONAL ORGANIZATION ASSISTS YOUNG GIRLS IN FORMING CHAPTERS AND CONDUCTING PLAYTIME SOCIAL ACTIVITIES. JOIN NOW!

Elegant Living Room Furniture moderately priced

FREE illustrated catalogue on request House of Braemore, 100 Wingold Avenue, Toronto 19 Phone 787-1161

by House of Braemore at leading stores everywhere

MR. TWEEDY

by Ned Riddle

"Daddy put his foot down. Either you get that oil leak fixed or we're going to have to stop seeing each other."

Second Glance

By Viva Richmond Graham

FLIGHT LIEUTENANT R. S. HYNDMAN
DISTINGUISHED CANADIAN PORTRAIT ARTIST

"We're made so that we love first when we see them painted
Things we have passed perhaps a hundred times nor cared to see;
And so they are better painted — better to us,
Which is the same thing. Art was given for that."
—quoted by Rufus M. Jones in "Spirit of Man".

The long arm of coincidence weaves patterns best seen when looked back upon.

As, for instance:

During World War II years, we'd admired a portrait of a young RCAF fighter pilot, (of course of ours) who was later killed in the war. The portrait, an excellent likeness, had been done by a fellow RCAF fighter pilot and friend; Robert Hyndman. That was all we knew about the artist.

A dozen or so years later, we on coming to live in Belleville, at a coffee party one morning, we met Joan, a pretty, vivacious mother of two small daughters, from Ottawa, during a visit with her parents, Dr. and the late Mrs. Blakelee.

"Joan's husband's an artist," someone said. "You know — Robert Hyndman. . ."

Such was a design of the long arm of coincidence!

Little by little we discover more and more about Mr. Hyndman, a former Edmontonian (his father is Judge, the Honorable J. D. Hyndman of Rockcliffe) who is now recognized as one of Canada's leading artists; whose portrait commissions have taken him to every major city in Canada — as well as England to "do" the Queen.

"Would you say his work first came to the attention of the public during the war years?" we asked Joan, knowing that her husband had been educated in Toronto Academic and Art schools, followed by two London, England years of study before joining the RCAF in 1940, to become a veteran of five years wartime air force service and 135 Spitfire sorties including: sweeps over France, strafing rail and highways, dive bombing ground installations and flying support to the bombers during the invasion of France.

"Yes, definitely," she replied. "This gave Robert first hand impressions which he later put on canvas. His work won acclaim at the War Arts Exhibits in England and some is held by the National Museum in Ottawa."

In 1954, the RCAF sent this artist to Europe to record "on canvas" during April and May, RCAF activities overseas, to be displayed by the RCAF. "In my paintings," Mr. Hyndman said he'd attempted to bring out "the conditions under which Air Force people live on the continent, what they see and do in the artistic settings of the old world as I saw them."

Surely an artist's life is a charmed one. In 1959 Chatelaine Magazine commissioned Mr. Hyndman to make a painting of Her Majesty Queen Elizabeth, which, says the artist, was "done as regait of seeing the lovely lady on two most interesting occasions, as no actual sittings took place. . .as a very young girl when I first saw her . . .and now a wife, a mother. . . In oil, a medium I favor, I have endeavored to look beneath the serenity of a beautiful face and into the wellsprings of character it reflects."

A versatile artist, who enjoys murals and landscapes as well as portraits, though faces fascinate and interest him and are his first love, Mr. Hyndman is a member, indeed, of that breed of men about whom it has been written: "Your errand here is to enrich the world, and you impoverish yourself if you forget it."

"But why speak of this artist and his work when there is little chance of ever seeing his paintings" you may ask.

As bearer of glad tidings, we are happy to announce: Mr. Hyndman is not only having an exhibition of his paintings here, but has donated a painting for a lucky draw, the proceeds from which is being given to the local society that is his sponsor, namely: The Women's Auxiliary of the Canadian Arthritis and Rheumatism Society.

Maybe your number will be the lucky one!

VISITS ANTARCTIC

WELLINGTON, N.Z. (CP) — The Governor - General of New Zealand, Sir Bernard Fergusson, is expected to be the first titular head of state to visit the Antarctic continent. He is to fly to Scott Base, New Zealand headquarers in the Antarctic, in November to see the polar research being done there.

Socreds

(Continued From Page 1)

Pierre-Andre Boutin (Dorchester). The last three publicly pledged their support for a Liberal government last April, then retracted the pledge a few days later.

The first threat of the filibuster was made by Gilles Gregoire (Creditiste — Lapointe) in the Commons Thursday night. It was confirmed by Mr. Caouette in an interview Friday. He said the Creditistes demand formal recognition as a party in Commons seating precedence, an issue now before the privileges committee.

WOULD GET $4,000

As leader of a recognized party Mr. Caouette would receive the new $4,000 annual allowance for leaders of groups of more than 12 MPs. Is is paid in addition to the regular $18,000 salary for MPs.

The Creditistes' demands are being opposed strongly by the 21-member Social Credit group. Mr. Caouette and his 13 followers bolted from the Social Credit party five weeks ago at a convention of Le Ralliement des Creditistes at Granby, Que.

They referred several times into to the possibility that Confederation may break up before the 1967 centennial can be observed.

The remainder of Friday's debate was devoted to labor trouble on the Great Lakes and along the St. Lawrence River.

CALL FOR ACTION

Opposition Leader Diefenbaker and other Conservative spokesmen call for immediate government action to settle the strike by dock workers in four Quebec ports which began early Friday.

They said the shipping tie-up in the St. Lawrence could jeopardize Canada's $500,000,000 wheat sale to the Soviet Union and harm the whole economy.

Mr. Diefenbaker also called for faster government action on the proposal to remove Hal Banks as president of the Seafarers' International Union of Canada by clamping government trusteeship over five maritime unions.

NDP Leader T. C. Douglas said the government was largely to blame for the Quebec dock strike. The dispute had dragged on for eight months and the government had wasted valuable time in starting conciliation machinery.

Labor Minster MacEachen promised that the government will bring its trusteeship legislation as soon as it becomes clear that a union - sponsored alternative solution is impractical.

FIRST OR SECOND
MORTGAGES
Local funds immediately available
SECOND MORTGAGES BOUGHT AND SOLD
Consolidate your small debts
E.G.—
$1,000 repayable $31.32 monthly
No bonus
GERALD JOYCE
REALTY LTD.
MORTGAGE BROKERS
374 Front St.
Dial WO 8-5326

Preston Man Rounding Out Century of Life

PRESTON, Ont. (CP) — John Clifford Davidson, a sharp-eyed sports fan who is rounding out a century of life with a birthday today, has faint recollections of Canada at Confederation when he was a youngster approaching four.

He's not certain now how much of the memory of that acclaimant is first hand and how much was planted later by retrospective reading.

But he's proud of the fact that his family is Canadian in the broadest geographical sense; his progeny populate communities as widely separate as Halifax and Yellowknife, Kitchener and Edmonton.

Another of John Davidson's distinctions is linked to the mainstream of Canada's development. He is the oldest of 15,000 pensioners of the Canadian Pacific Railway, an institution that was opening up the West when he was born. He has great - great - grandchildren flirting out there now.

WORKED AS ENGINEER

His son Harvey, a stripling of 75 who with his wife makes a home for his father, is another CPR pensioner. The elder Davidson was a telegraph engineer who retired in 1930 after 27 years. Harvey was a dispatcher who retired in 1953.

His other son, Bert, a neighbor in the Waterloo County town of 12,000 is a youthful 80-year-old who also spent much of his working career in a public service, working from 1920 to 1951 as a transformer operator for the Ontario Hydro-Electric Commission.

A daughter, now dead, was responsible for spreading the family north and westward. A granddaughter, Mrs. Edward Krisch of Edmonton is mother of John Davidson's two great-great grandsons, Greg, 10 and Paul.

Down east he has a granddaughter, Mrs. M. R. Pepper of Halifax. Most of the rest of his nine grandchildren and seven great-grandchildren live within 20 miles of Preston, including former TCA pilot Grant Davidson of Guelph and schoolteacher Ross Davidson of Kitchener, both grandsons.

Harvey Davidson and his wife are holding open house during the weekend so old friends can join kinfolk in paying their respects to the mustached old gentleman, who uses a hearing aid but needs no glasses for his reading or watch baseball, wrestling and boxing on television.

Ann Landers

Going Steady Unhealthy, Unwise for 14-Year-Olds

ANN LANDERS

DEAR ANN LANDERS — I'm a 14-year-old girl, and a little nutty. If you can explain why I am like I am, I'll be grateful forever.

I'm going steady with the best-looking kid in the school. Freddie has everything a girl could possibly want. He's smart, handsome, popular and he has flipped over me. But the problem is my crazy feelings.

Sometimes when we are together I am bored and wish he would go home. After he leaves I miss him like crazy and I wish he'd come back.

Last week we were at a flea-hop (that's a dance) and there were two other fellows there that looked good to me. I kept wishing I wasn't going steady with Freddie. When I saw Freddie dancing with another girl, and holding her close, I almost jumped out of my skin.

Why am I hot and cold, low and high? Do you think I'm mentally ill? — BRENDA.

* * *

DEAR BRENDA — The high-low, hot-cold routine means you have not yet matured emotionally.

At 14 you should not be going steady with anyone — no matter how dreamy. It's unwise and unhealthy for a girl your age to have a heavy emotional investment in any one fellow.

* * *

DEAR ANN LANDERS — My husband and I bought a home near the high school because we have three children of high school age and I was sick and tired of driving kids back and forth. Unfortunately, the house has two extra bedrooms.

Now it seems my husband's sister wishes to unload her high school girl on us because they live on the other side of town and the bus line does not run within seven blocks of them. In addition to this, my own brother wants us to keep his two sons (weekdays only, he said) because we live near school and his wife must have an operation which will put her off her feet for three months.

Bluntly speaking, my own three teenagers are more than I can handle and I don't want the responsibility of three more. My husband says it's up to me. My mother warns if I refuse I'll be branded by the family as selfish and mean. Help, please. — ON THE SPOT.

DEAR SPOT — Rooming and boarding high school children is an enormous responsibility, not to mention the additional work.

If you do not want to do it, be as blunt with them as you were with me and say no. This makes a lot more sense than knuckling under for fear of what the relatives will say or think.

* * *

To learn the booby-traps of teenage drinking, write for Ann Landers' booklet "Teenage Drinking," enclosing with your request 30 cents in coin and a long, self-addressed envelope.

Ann Landers will be glad to help you with your problems. Send them to her in care of this newspaper, enclosing a stamped, self-addressed envelope.

GRANT FUNERAL HOME
68 North Front Street
BELLEVILLE - ONTARIO
DIAL WO 8-9119

Thank You...

I WOULD LIKE TO TAKE THIS OPPORTUNITY TO EXTEND MY SINCERE THANKS TO ALL THOSE WHO SUPPORTED ME AT THE POLLS ON WEDNESDAY, SEPT. 25.

TO THE MANY WHO WORKED SO HARD FOR ME PRIOR, AND DURING, THE ELECTION A SPECIAL THANKS FOR GIVING SO FREELY AND SINCERELY OF THEIR TIME AND EFFORT. I AM VERY GRATEFUL TO THEM.

TO MR. SANDERCOCK I EXTEND MY CONGRATULATIONS AND WITH THEM GO MY BEST WISHES THAT HE MAY CONTINUE TO GIVE HASTINGS WEST GOOD REPRESENTATION IN THE ONTARIO LEGISLATURE.

FRANK S. FOLLWELL

WELL DRILLING AND WATER DIVINING
For Home and Industry Water Guaranteed. Terms up to 36 Months.
CALL WO 2-2050
THOS. DONALDSON
86 Holmes Rd., BELLEVILLE

BUY CSB/63
CANADA SAVINGS BONDS
EASY TO BUY
SIMPLE TO CASH
GOOD TO KEEP
FOR CASH OR ON INSTALMENTS
AT WORK OR WHERE YOU BANK OR INVEST

The Golden Years

Wife Often Must Take Action To Keep Hubby 'Alive' After 65

By THOMAS COLLINS

"The closer my husband gets to retirement, the more fearful I become. . ."

This is how a moderately well-to-do wife this week expressed her sentiments.

"It's not money that concerns me," she said. "My husband will have a pension of about $300 a month, and we have our house and some savings. My fear is the blank wall we are going to be facing the day he comes home.

"He doesn't want to find any new work after he retires. He has no hobbies and says he doesn't want any. Apparently he has not a single interest in life except going to the meetings of the Legion and his lodge.

"He has been drifting toward this nothingness over the last several years. But he has had his job to occupy his mind and about nine hours of his day. There has been reason to go on trying and living. When he retires there will be no reason — no future, no plans, no dreams, no enthusiasm, nothing even to talk about.

"If we were truly a couple, it would help. But like most older husbands and wives we are more like two old people who live together. We are compatible in that we don't fight, but a better word would be adjusted — we've learned what not to do when and how to keep silent.

"What can I do with this dismal picture?"

This wife, and others of you facing a similar problem, can do the following:

1. Understand that human spirit is not dead at 65. The urge to do, to win, to explore, to achieve may have been driven underground by unhappy experiences. But it is alive. Search for the key to revive it.

2. Realize that one thing you do will lead to another you do — always. So make a start toward snapping your husband out of his doldrums, even if it's wrong. Another idea will come to you out of it. Or to him. To do nothing, in hopes that a solution will come in off the street, is to fade away and die.

3. Accept the fact that sex is not going to launch a thousand ships at 65, and that any sort of physical endeavor is not going very far. Look for mental stimulation.

With these matters out of the way, the wife might consider some practical steps:

1. Take the children into your confidence, saying you're afraid Dad is heading for a miserable retirement and asking for suggestions. A visit by you and Dad to any of the children living in another city might strike a spark in him.

2. Draw out some of the savings and make a trip together. Not to Fiba's Peak, but to a place that may inspire him to start living again. To a seaport if he has lived inland, to New York if he's a small town man, or to something strange like a lumber camp in Canada.

3. Use all your wiles to get him to attend an adult evening school. Not because he wants to learn anything but because a classroom is a garden of ideas. And an idea that will revive your husband is your goal.

4. Please your husband's boss — he'll blow a gasket if he knows you did it — and tell him you are trying to help your husband plan a worthwhile retirement. Perhaps he can suggest some special talents your husband has, or some interesting connection he can make.

5. Can the local commander of the Legion do something to make your husband catch fire? Or the head of that lodge?

6. Tell your husband, calmly, that you simply aren't going to sit around and vegetate with him. Either he gets out and does something worthwhile, or you will. Then look into a job as a real estate saleslady.

7. If this doesn't make him mad, then look around for something that will. Because getting mad could help him. The racial crisis? Foreign Aid? The Mayor? Drunk drivers? The deplorable conditions in the county jail? Anything. A man who gets mad will usually act.

8. And reserve judgment for a bit on that business of a retired couple being merely two adjusted old people who live together. A good many retired couples — if they are bursting about instead of moping — are not finding it that way, according to reliable sources.

DEAR HENRY — My mother is a pill pusher. Every time I cough she asks me a lot of questions and gives me a pill, "to be on the safe side" she says. I'm not exaggerating either. What should I do?

NOT SICK

DEAR NOT SICK — If your mother gives you a pill every time you cough, and you don't want pills, why do you cough so much if you are not sick?

HENRY

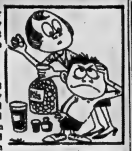

DEAR HENRY — I am 13 and live near a field. All my friends have guns and bows and arrows. When I go out they lend me theirs. My mother says I'm too old to play with guns and bows and arrows and that I'm immature. I don't think so.

BAWLED OFF

DEAR BAWLED OFF — If you want to play with guns, it's pretty obvious that you aren't too old to!

HENRY

DEAR HENRY — I don't mind school that much but after school do they have to pile the homework on?

MAC

DEAR MAC — Complain about your homework . . . have fun

But I've never known complaining . . . to get homework done!

HENRY

DEAR HENRY — I am a boy of 14 and I want a girl friend I met a girl this summer who was visiting neighbors She lives in Illinois and I think she likes me but I am not sure Do you think I should write? I may not see her again for two years.

P. N. B.

DEAR P. N. B. — Just because she is the first girl to ever smile at you it doesn't mean she'll be the last. Just be patient and you are bound to meet another nice girl.

HENRY

NOTHING LIKE PROFESSIONAL DRY CLEANING
for
SLACKS
SPORT COATS
SKIRTS
SWEATERS
ADVANCE
DRY CLEANERS
WO 2-5335
62 DUNDAS ST. WEST
Belleville
Monday to Saturday 10.00 a.m.
Friday Saturday 9 p.m.

Tim Whalen and Peter Fralick combine forces to sell apples for Belleville Boy Scout Apple Day.

PROTEST CUTS

ST. HELIER, Channel Islands (CP) — Representatives of Irish Railways to reduce steam-Guernsey and Jersey, largest of ship services. The cuts would the Channel Islands, are pro- affect the islands' economies.

testing to the British government about proposals by Brit-

Labor

(Continued From Page 1)

in the Commons. He implied that if the government intervened to stop the lawful strike, it would be moving toward "slave labor."

"I underlines my belief in the right to strike as a part of that process of free collective bargaining which is fully protected under Canadian labor law and which is one of the fundamental rights of Canadian workers."

Government sources say that if the dock strike shows signs of stretching out into a lengthy battle, then the public interest would require government intervention.

The decision on when this stage has been reached in the present dispute lies largely with Mr. MacEachen.

"We intend to take whatever action is necessary in the light of developments in the work of the mediation process," he told the Commons.

CIRCULATE BILL

ROME (AP) — Italy's neo-archist deputies Saturday circulated a bill that would reopen legalized brothels in Italy. Prostitution was outlawed in Italy six years ago. Since then there has been a rising venereal disease rate.

Two Injured In Accident

A two-car crash at Bayside last night sent two men to hospital with minor injuries.

Clinton Dobbing, Trenton, was treated at Trenton Memorial Hospital for cuts and bruises. Lorne Bruce Cutting, R.R. 2 Trenton, was taken to the hospital by RCAF base hospital with similar injuries.

Buy your Canada Savings Bonds
(Average Yield to maturity 5.03% Per Annum)
at the Royal
Ask for application form at your nearest branch. Buy for cash or by instalments. Canada Savings Bonds never fluctuate in value, can be cashed any time for full face value, plus interest.
ROYAL BANK

My Sincere Thanks...

TO ALL THE PERSONS WHO GAVE ME THEIR SUPPORT AT THE POLLS DURING THE RECENT PROVINCIAL ELECTION I EXPRESS MY DEEPEST APPRECIATION.

IN PARTICULAR, I AM SINCERELY GRATEFUL TO ALL THOSE WHO, UNSTINTINGLY, GAVE THEIR TIME AND EFFORT TO MY CAMPAIGN IN HASTINGS EAST.

I ALSO WISH TO JOIN THESE EXPRESSIONS OF THANKS TO CONGRATULATIONS TO MR. ROLLINS, AND WISH HIM CONTINUED GOOD REPRESENTATION ON BEHALF OF THE PEOPLE OF HASTINGS EAST.

ROY SILLS

YOU ARE INVITED TO VISIT
EASTVIEW HEIGHTS
(Victoria Ave. East — Just East of Stanley Park)
"BELLEVILLE'S NEWEST CHOICE RESIDENTIAL COMMUNITY"

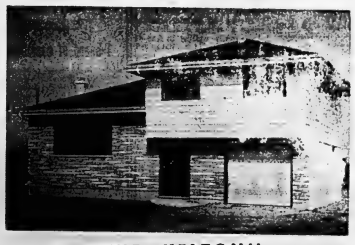

"THE KELTON"
Located in Eastview Heights

A fully planned, serviced area featuring city water, municipal services, storm sewers, paved streets, concrete curbs.

All Services Paid For • No Local Improvement Taxes

Close to Schools, Churches, City Bus and Shopping Centre!

Model Homes Now Available For Your Individual Inspection!

CONSTRUCTED BY
DON KELLER CONSTRUCTION
65 Palmer Rd. Belleville WO 2-1165
OFFERED FOR SALE BY
GERALD JOYCE REALTY LIMITED
374 Front St. Belleville WO 2-5320

Ontario Intelligencer
SPORTS

Sport Slices...

RARE, MEDIUM, WELL-DONE

By GEO. H. CARVER, *Sports Editor*

The only way the New York Yankees may be able to keep Sandy Koufax from setting another world series strikeout record is by losing to the Los Angeles Dodgers in six games or less. And even that might not do it.

Handy Sandy, who set a one-game record by whiffing fifteen in the series opener, will have a chance to break the record for most strikeouts by one pitcher in a world series of seven games or less.

Hal Newhouser of Detroit Tigers set the record by fanning 22 Chicago batters in three appearances during the 1945 series. Bill Dineen of Boston Red Sox fanned 21, pitching against the Pittsburgh Pirates in the 1903 series. But that one played in the days when it took five victories, went eight games.

Koufax would almost certainly break Newhouser's record — and would have a good shot at Dineen's — if he got three starts against the Yankees. But he won't get three unless the series stretches to seven games.

Sandy, says the story, had actually professed little interest in strikeouts. He says he's more interested in putouts and in some of his best games he has had only a few strikeouts. He fanned four in his no-hitter against the San Francisco Giants last May.

Sandy says he will pitch differently to the Yankees on Sunday. I don't know why. His performance in the opener suited all Dodger fans.

But says Koufax, "you've got to give the hitters credit for being smart enough to figure out if you do that. You have to change from game to game." I know a little more about the Yankees than I did at first, but they know a little more about me, too."

* * *

GOOD SHOW

Showing brilliant form, Bill Bateman[illegible] n Toronto to appear on the O'Connor televisio[illegible]pions. He expects to appear to the next two weeks.

The amiable Bill had a 2766 score for ten games. His highs were 355, 316, 308, and 292. Not bad for a youngster Bill's age. Nick Lotzos of Toronto finished on top of the tournament a scant six pins in front of the Bowl-O-Drome manager. Five other Belleville keglers took part in the bowling.

* * *

Defenceman Tom Johnson of Boston Bruins, whose professional hockey career was threatened by a severe eye injury less than eight months ago, was named Friday night as a last-minute replacement to the National League All-Stars who meet Stanley Cup holders Toronto Maple Leafs in Toronto tonight.

Hockey men gathered in Toronto Friday night for the NHL's All-Star dinner but Sid Abel, coach of Detroit Red Wings, did not take part in the celebrations. Abel, who coaches the All-Stars tonight, learned of the death of his mother, Mrs. Etta Abel, at Melville, Sask., Thursday night. He will coach the team then leave for Melville to attend his mother's funeral Monday.

Abel also confirmed Friday night that another Bruin, Murray Oliver, will join the All-Stars if Stan Mikita's contract problems with Chicago Black Hawks prevent him playing tonight. NHL rules stipulate that a player cannot take part in the game unless under contract before game time.

Mikita, who scored 31 goals and had 45 assists last year, earned $14,000 on the second year of a two-year contract. He was named centre on the first All-Star team.

Abel will have one team line intact — Gordie Howe, Red Kelly-Leo Nevin Ullman from the Wings. John Bellveau and Bernie Geoffrion, Henri Richard and Claude Provost, of Montreal will form two-thirds of the other lines.

The All-Stars also have Andy Bathgate and Henry of New York, the Hawks' Bobby Hull and Dean Prentice of the Bruins.

Pierre Pilote and Elmer Vasko of the Hawks will form one pair on defence and Marcel Pronovost of Detroit and the Rangers' Harry Howell the other. Johnson is fifth man.

The Trots

CAMPBELLVILLE, Ont. (CP)—Billy By-O, a five-year-old chestnut, won the feature $800 pace at Mohawk Raceway Friday night, going the mile in 2:06.4.

The winner paid $3.70, $2.80 and $2.80. Second-place Dusty Chief returned $2.80 and $2.00 while show horse Carolyn Gratan paid $3.70.

Allan Wilmac won the first at $12.30 and Flash Wingay the second at $5.80 for a $29.80 daily double.

"RITE-TIME" WATCHES
Only at
HENK BINNEMA
Clock & Watch Repairs
68 Dundas E. WO 2-6844

WELL DRILLING
MANSE DONALDSON
FOXBORO, ONT.
WELLS FOR FARM, HOME AND INDUSTRY
FOR PRICES AND TERMS
DIAL BELLEVILLE WO 8-9431
ALL WORK GUARANTEED — TERMS UP TO 36 MONTHS

Drysdale Faces Bouton Today ★ ★ ★ ★ ★

Bold LA Fans See Four-Game Sweep

By JOE REICHLER

LOS ANGELES (AP) — The giddy townspeople here no longer were talking merely of a World Series victory over the New York Yankees today. Instead they were boldly predicting a four-game sweep over the proud and perennial American League champions.

A Dodger sweep, only a dream a couple of days ago, was within the realm of realism as the Combatants went into their third game, first on Dodger soil, with the National Leaguers holding a dominant 2-0 lead in games.

Less than a week ago a bettor could get odds ranging from 20 to 25 to 1 if he were gambler enough to take the Dodgers in four straight. The odds now are 5 to 1 for a sweep, 3 to 1 that they'll win the Series.

Should Don Drysdale pitch the Dodgers to a triumph over young Jim Bouton in today's third game they will be a strong favorite to sweep, inasmuch as Sandy Koufax, their ace, is a certainty to pitch the fourth game Sunday.

Despite the Dodgers' envious position, Walter Alston, the ever-conservative Los Angeles manager, refused to enter any statement that might hint of optimism.

ALSTON CAUTIONS

"It's a nice feeling to win the first two games. But this Yankee club can't be trusted."

The Series will be over, of course, if the Dodgers win the third game today and the fourth game Sun day. But Alston wouldn't dare let himself even think of a sweep.

After naming the right-handed Drysdale and the left-handed Koufax as his next two pitchers, he added:

"It'll be Johnny Podres again Monday for the fifth game if he's all right. Sometimes he needs a little more rest. If he isn't ready Monday I could go with somebody else — maybe Pete Richert or Bob Miller—and then open with Podres in New York Wednesday."

The Drysdale-Bouton match will be the first duel between right-handers in this series. It marked the third World Series appearance for Drysdale, who has pitched briefly against the Yankees in the third game of the 1956 post-season classic and defeated the Chicago White Sox in the third game in 1959.

FIRST APPEARANCE

Bouton, who replaced Ralph Terry as the Yankees' No. 2 pitcher behind Ford, was making his first Series appearance. The 24-year-old native of New Jersey won 21 and lost seven during the regular season. Terry, last year's darling and winner of two Series games over the Giants, is destined to play a waiting game in the bullpen.

The Yankees were virtually certain of playing without Roger Maris today. The slugging right-fielder, who suffered a bruised upper left arm when he crashed into the right field barrier while chasing Tommy David's triple Thursday, was not in uniform during the Yankee workout at Dodger Stadium Friday. He complained of pain and said he had trouble trying to flex the arm. He may be lost for the Series.

"It's extremely doubtful whether Maris will play," Houk said, "although a night's rest may change the picture. If he cannot, I'll play either John Blanchard or Hector Lopez in right field. Otherwise, there will be no changes."

TWO DOUBLES

Lopez, who replaced Maris in Thursday's game, rapped two doubles in three times at bat.

Alston decided to keep the right-handed Bill Skowron at first base despite the right-handed opposition. Skowron, originally slated to play only against left-handed pitching, has been a hot hitter in the Series with four hits, including a home run and three runs batted in.

Alston said he would stick with Dick Tracewski at second base, although the injured Ken McMullen was ready to return. Ron Fairly, however, would replace Frank Howard in right field.

"Our theory all year has been to stick with the guy who's hot," said Alston, explaining his decision to stay with Skowron. "And, the way Tracewski is hitting and playing, there is no sense taking him out either."

CROWD CLAMORS FOR SERIES TICKETS — Orderly lines of baseball fans trying to buy World Series tickets all but disappeared at the windows of a ticket booth near Dodger Stadium today where 12,300 tickets for the next three games were placed on sale. A Dodger official stands atop the booth with a portable voice amplifier trying to herd the crowd back into discernible lines. The Dodgers and New York resume the series in Los Angeles tomorrow. (AP-Wirephoto)

All Eyes On Jimmy Brown

Steelers, Browns Tonight

NEW YORK (AP) —It has been said around the National Football League that there's no defence that can stop Jimmy Brown.

Even if that's true, Cleveland Browns' star may not be able to crack Pittsburgh Steelers' line often enough tonight to outdo a strong combination of Pittsburgh runners—John Henry Johnson, Dick Hoak and Bob Ferguson.

Tonight's game at Cleveland Stadium is one of three on tap and the only one in the National League. Sunday there are six NFL games scheduled and two in the American Football League.

The Pittsburgh - Cleveland game promises some of the most rugged action of the weekend. Most of the play likely will be on the ground with only a few passes to loosen up the defences. Frank Ryan, now settled in the role of first-string quarterback, is Cleveland's air arm, but the Browns' big threat in three straight victories has been Jimmy Brown's powerful running.

Pittsburgh's greatest strength has been a defence that has yielded only 31 points in two victories and a tie. Brown will need considerable blocking help to smack through it. The Steelers haven't done much passing, but their ground attack is varied and powerful.

JETS MEET PATRIOTS

In the AFL, New York Jets take on Boston Patriots and Oakland Raiders meet the Bills at Buffalo.

Chicago Bears, heading the NFL's Western Conference with three consecutive victories, play the Los Angeles Rams. Season Sunday against Baltimore Colts.

In other NFL games, the champion Green Bay Packers play Los Angeles Rams; Detroit Lions meet San Francisco 49ers, New York Giants play Washington Redskins, Minnesota Vikings go against St. Louis Cardinals and Philadelphia Eagles meet Dallas Cowboys.

Sunday's AFL games pit Kansas City Chiefs against Houston Oilers and San Diego Chargers against Denver Broncos.

STUDY IL PLANS

NEW YORK (AP) — Officials of the International League spent Friday studying various proposals for the realignment of the triple A minor baseball leagues but reached no conclusions.

Ottawa Riders Go West

Football Standings Up For Grabs

By THE CANADIAN PRESS

Football fans could be treated to a version of musical chairs this weekend as key standings are up for grabs in four Canadian Football League games in the next two days.

First place in the Eastern Conference could change hands at least once by Monday night and second place in the West could be juggled between Saskatchewan Roughriders, Calgary Stampeders and Winnipeg Blue Bombers.

Saskatchewan Roughriders will meet Ottawa Rough Riders on home ground. A win for Saskatchewan would give them sole possession of second place and a win for Ottawa, who are now locked in a tie with Hamilton Tiger-Cats and Montreal Alouettes, would put them on top of the Eastern Conference.

In Edmonton, the Eskimos lock horns with the Western Conference leaders, British Columbia Lions.

Monday, Ottawa moves to Calgary Stampeder home territory and the Tiger-Cats take on Winnipeg Blue Bombers who are one point behind Saskatchewan and Calgary.

EFC Scoring Leaders

By THE CANADIAN PRESS

Toronto Argonauts' Dick Shatto scored a touchdown Friday night to move into the lead in the Eastern Football Conference scoring race as the Argos dropped a 29-13 decision to Montreal Alouettes.

The touchdown gives Shatto a total of eight this season for 48 points, two ahead of Ted Racine of Ottawa Rough Riders who meet Saskatchewan Roughriders in Regina tonight.

The leaders:

	TD	C	FG	S	Pts
Shatto, T	8	0	0	0	48
Racine, O	0	17	8	3	46
Theim, O	7	0	0	0	42
Clark, M	6	0	0	0	36
Stewart, O	5	0	0	0	0
Vitl, H	1	10	4	1	30
Grant, H	5	0	0	0	30
Dixon, M	5	0	0	0	30
Caleb, H	4	0	0	0	24
White, O	4	0	0	0	24
Kuntz, H	4	0	0	0	24
Boppman, M	4	0	0	0	2

Varsity Wins Golf Title

WINDSOR, Ont. (CP) — The University of Toronto Friday won the senior Intercollegiate League's team championship for the fourth straight year in the annual Ontario-Quebec Athletic Association's golf tournament involving nine schools.

Toronto, led by captain Alby Garbe's 152 36-hole effort, finished nine strokes in front of runner-up University of Western Ontario.

The individual championship was an upset. Harvey Barsanti, an unheralded University of Windsor ace, from Sault Ste. Marie, Ont., edged Garbe by one shot to capture the McCall Cup.

Norm Mogil of Toronto was third individually with 154, one shot ahead of Windsor's Sandy Roland, former two-time champion Mike Whitney of Toronto and the University of Waterloo's Frank Pinder.

Woman Wields Knife In L.A.

Ticket-Seeking Fans Start Riot

LOS ANGELES (AP) — Stadium guards called for police assistance Friday to quell a disturbance when 8,000 fans tried to get World Series tickets at Dodger Stadium.

Windows for sales to the general public opened at 11 a.m. A Dodger spokesman said most of the tickets were sold out in two hours.

General disorder occurred when a woman brandished a knife while waiting in line to buy tickets for Saturday's game, police said, but a security guard took the knife away from her.

Police Inspector Ed Walker said "some people were touchy, because they didn't want anyone to cut in on the line."

There were 12,300 tickets with a maximum two to a customer offered to the general public. One-third of them were for Monday's game, which will only be played if it proves necessary. Four Dodger wins—Los Angeles leads the best-of-seven series 2-0—would obviate the necessity.

LIST M.L.S. (Multiple Listing Service)
FOR THE BEST REAL ESTATE SERVICE
DEAL ONLY WITH A "REALTOR" a member of the Belleville & District Real Estate Board.
$268,000.00 SOLD
IN THE PAST FEW WEEKS THROUGH
M. L. S.
For information on listing your property, see one of the following members of the Belleville and District Real Estate Board.
D. F. STORK — GORDON WOODS — FRANK R. POLLWELL — R. G. FOSTER
W. J. McCORMICK REALTY LTD. — FOX & FOX — GERALD JOYCE REALTY LIMITED — COOPER & WILKINSON — D. J. WHALEN

MOTORISTS!!
WE ARE
OPEN
THIS SUNDAY, OCTOBER 6th
AND
ALL THIS COMING WEEK
8:00 A.M. TO 11:00 P.M.
Shell Credit Cards honoured here
FREE WASH WITH EVERY 24 GALLONS
Managed by Harry Burley
Wilson's White Rose
SERVICE STATION
Opposite Post Office WO 2-7635

PHONE FOR APPOINTMENT DAYTIME OR EVENING IN YOUR OWN HOME
Custom Tailored Clothes
NEWT WILBUR
WO 8-9259
123 FOSTER AVENUE
(Opp. Masonic Temple)

Belleville United Appeal
I heard of someone who was refused Help

Such complaints are rare. However, if you hear a complaint about a member agency report it immediately to the United Appeal office. The story will be checked and a complete report given to you. One of the cornerstones of the United Appeal is full accountability by member agencies to the contributors.

SHARE
THE UNITED

Larks Clobber Hapless Argonauts

Score Was 29-13

Western Grid Scoring

Coleman Passes Fleming

REGINA (CP) — Fullback Lowell Coleman of Calgary Stampeders punched past B.C. Lions' Willie Fleming to regain the ground-gaining lead in the Western Football Conference.

Statistics released by the WFC here Friday and Coleman, who was the early leader, with 321 yards on 176 carries. Fleming, who held the lead for the last two weeks—had 616 yards in 27 carries.

Fleming, the fleet - footed halfback, had the best average with 8.4 yards gained per carry with Jim Dillard of Calgary Stampeders second with 8.3.

In total yards gained, Dillard is fifth with 339 yards. He's behind fullback Nub Beamer of the Lions, who has 679 yards, and Lee Lewis of Winnipeg Blue Bombers who has 870 yards.

Calgary quarterback Eagle Day climbed has the most of everything in his efforts. His record is 283 passes thrown, 170 completed with a gain of 2,322 yards. Tom Pless of Winnipeg has the best completion record — 61.1 per cent and Joe Kapp of the Lions has the record for touchdown passes with 13.

VIE FOR LABELS

Flanker Bobby Taylor of Calgary and Halfback Farrell Funston of Bombers continued to vie for receiving laurels. Taylor caught 32 passes for 740 yards and Funston latched on to 31 for 704 yards. Calgary and Pete Manning followed with 699 yards on 42 receptions.

Jack Delveaux of Winnipeg averaged 44.7 yards on 45 punts and Martin Fahi of Riders averaged 42.3 on 117. Joe Hernandez of Calgary and Riders ace in punt returns with a 6.4 yard average on 31 runbacks. Jim Copeland and Riders averaged 8.3 on 40 returns and teammate Gene Wlaslok six yards on 45. George Fleming of Bombers held first place in kickoff returns with a 30.1 yard average on 13 runbacks.

Dale West of Riders and Larry Robinson of Stamps lead in pass interceptions with seven apiece. Oscar Kruger of Eskimos had six interceptions and Dick Thornton of Bombers five.

Colts, Mets Will Get Needed Help

LOS ANGELES (AP) — The National League, in a move to beef up the struggling Houston Colts and New York Mets, voted Friday night to add at least four relatively proven players to the rosters of each of the two new clubs.

League president Warren Giles said the players would be selected at a meeting in Cincinnati no later than Oct. 16 and probably within two or three days of the end of the World Series, which resumes with the New York Yankees playing the Colts and Mets come into being as new teams in 1962.

Giles, the league's chief executive, announced the selections from the lists at a cost of $50,000 per player.

Giles emphasized that no club would be required to sell more than one player, but was free to negotiate with the Mets and Colts for the other three players would be no more than $200,000. Either the Mets and Colts are not required to take any new players they feel will not be of help.

Meet Galt For Senior Title Here This Weekend

PETE WESTON

LARRY SODEN

MOE HUNTER

This trio will be carrying part of the heavy load when the Kenmore playoff two games today and possibly one tomorrow, against Galt Terriers for the Ontario senior baseball championship. First baseman Pete Weston and third sacker Moe Hunter will be counted on at the plate while Larry Soden will likely pitch today's second game, at 7:30 this evening. First game in the two-of-three series is being played at one o'clock this afternoon. If a third game is necessary, it will be played Sunday, also at one o'clock. All games are at the Belleville Fairgrounds.

Cuban Whips Denucci

Fans Riot After Fight!

BOSTON (AP)—Rugged Florentino Fernandez of Cuba knocked out Joe Denucci with a smashing left hand at 2:30 of the fourth round of a scheduled 10-round middleweight bout Friday night.

A riot broke out in the ring after the fight ended.

Fernandez weighed 159½, 5½ pounds less than his Newton, Mass., opponent.

A sweeping left hook to the jaw dropped the New Englander for the full count. It was the first time Denucci has been floored in a pro career of 44 bouts.

The thick - necked Cuban, noted for the power of his left hook, has won all his comeback fights by knockouts since he was flattened in the first round by Hurricane Carter last Oct. 27.

Once a high - ranking contender, Fernandez climbed back into a No. 10 ranking on the strength of his latest knockout string. His record is 37-6 including 30 knockouts. He is 27.

Denucci, 34, has a 36-6-2 record.

The televised bout erupted into a riot when several men dives into the ring with Cuban flags after the knockout. One was wrestled to the edge of the apron and tumbled over the press row. Another man in the ring pulled out a knife but was quickly subdued by police.

Police later said there were no arrests as a result of the disorder.

The first rioters into the ring were Cubans, one carrying a banner reading: "Help us Fight communism."

A second wave apparently was composed of men spoiling for a fight.

Al Balding Top-Tied In Tourney

PHILADELPHIA (AP) — Al Balding of Toronto and Phil-Rodgers of Lapelle, Calif., finished Friday's second round tied for first place in the Whitemarsh Open golf tournament with scores of six-under-par 136.

Balding and Rodgers both three-putted on the final green when a par would have given either sole possession of top spot. They were hampered by cold, gusty winds.

Balding shot two Balding fired a 33-35—68 over the 6,807-yard White Marsh Valley course. Par for the course is 34-36—70. Rodgers came in with a 34-36—70.

They overtook the first-round leader, Mason Rudolph, who shot a 72 after a first - round 67. Rudolph dropped into a tie for second place with Tommy Jacobs at 138.

Arnold Palmer, who shot a 71, was tied for third place at 141 with Gene Littler, who ended his second round with a 72.

Al Johnston of Montreal shot a 74, as he did Thursday, and was in 36th place with five other entries. Tied for 12th place with 11 others was Bill Ezzicki, formerly of Winnipeg, who now has a combined score of 76-74—150, while George Knudson of Toronto added a 75 to his Thursday score of 76 to join 19 others in 13th place at 151.

DUCKS ARE STAYING

WINNIPEG (CP) — Ducks Unlimited said Friday waterfowl are staying put on the Canadian Prairies because of warm weather and a good food supply.

Toss Rubbish, Fruit

Hoodlums Mar Grid Game

HAMILTON (CP) — Hoodlums tossed rubbish and rotten fruit at the Scarborough Rams bench Friday night, nearly provoking a riot in an Ontario Junior Football Conference game, won 21-12 by Hamilton Hurricanes.

Police were called in to bring order to the stands after the youthful partisans, who had been swelling up through most of the game, incensed their barrages early in the fourth quarter when two players were ejected from the closely fought contest.

Referee Bill Shephard set Dennis Kisko of Hamilton and Jim MacDonald of Scarborough out of the game for fighting.

"Those are the type of fans we can do without," said Hamilton coach Ralph Agers, 135, Phillipsburg, N. J., 10.

Coach Upsons Curtis of Scarborough commented: "The fans should have known better. Young players are so wrapped up in a game that the slightest thing can get them going."

The teams fumbled their way through a scoreless first quarter, then Scarborough got all its points in a second-quarter outbreak. The Hurricanes evened the count and went ahead to stay, all in the third quarter.

—FIGHTS—

BY THE ASSOCIATED PRESS

Boston — Florentino Fernandez, 159½, Miami, knocked out Joe DeNucci, 159, Boston, 4.

Tokyo—Tatmya Takami, 120, Japan, stopped Vuthipong Timpradi, 119½, Thailand, 6.

Melbourne, Australia — Peter Cobbiah, 135, Ghana, stopped Peter Acera, 135, Phillippines, 3.

Milan, Italy—Valerio Nunez, 136, Argentina, outpointed Spike McCormack, 135, Ireland, 10.

Copenhagen — Chris Christensen, Den mark, outpointed Stefan Redl, Paterson, N.J., 10.

TORONTO (CP) — Bobby Wirkowski, who tacked away a seven-year contract as coach of Toronto Argonauts earlier this week, can start thinking about the 1964 season in earnest now.

His 1963 charges just about blew any chances for an Eastern Football Conference playoff spot this year as they absorbed a 29-13 shellacking from Montreal Alouettes Friday night.

Only three teams go into the four-team Eastern playoffs and right now three of them are deadlocked in first place with 10 points each—Ottawa, Hamilton and Montreal. The woeful Argos trail six points behind with a record of two wins and eight losses and with only four games to go in the regular schedule.

The first-place trio may be known up in interlocking games in the next three days. Ottawa Rough Riders face Saskatchewan Roughriders tonight and Calgary Stampeders Monday. Hamilton Tiger-Cats go to Winnipeg for a game against the Bombers Monday.

ARGOS SCORE

The fast-fading Argos played before 23,587 fans, smallest to watch a game at the Canadian National Exhibition Stadium this year. They started to boo the home team even before the game got under way.

The game may have ended Sandy Stephen's career as quarterback with Toronto. The former Montreal signal - caller, replaced by coach Jim Trimble because he was overweight early this season, was yanked out as Argo's quarterback early in the first quarter and replaced by Jackie Parker.

Counting a touchdown in each quarter, the Als went ahead 14-0 after the first, held a 15-6 halftime lead and increased it to 29-6 after the third quarter as Toronto completed gracefully.

Warren Rabb, who quarterbacked Montreal throughout, scored one touchdown and passed for and smash Fullback Paul Barbet, castoff from Edmonton, George Dixon and Dave Hoppman added the others.

Glen Barrutia kicked three converts and two singles.

PLAYS PLANKER

Dick Shatto, Argo's prolific scorer, took a pass for one Toronto touchdown and Parker scored the other. Parker also played most of the game at flanker booted a convert.

Parker also played most of the quarterback slot when Stephens missed on his first four passes. The former Edmonton ace finished the game with 17 completions in 35 attempts and appears to have cinched the signal-calling job for the remainder of the season.

Montreal rolled over Argos along the ground 262 yards to 71. But Parker gave the losers 229 yards in the air to Als' 164. Montreal had 25 first downs, three more than Toronto.

Rabb had only 10 passes and completed eight while Dixon, the Als' leading ground gainer, carried 14 times for 128 yards. Shatto led the Toronto attack, gaining 73 yards on five carries and 40 on six passes. Stephens caught five passes for 100 yards.

—The Sports Calendar—

BASEBALL

Today — OBA Senior Finals: Galt Terriers vs Belleville Kanmors, Fairgrounds, 1.00 p.m.

Tonight — OBA Senior Finals: Galt Terriers vs Belleville Kanmors, Fairgrounds, 7.30 p.m.

Sunday — OBA Senior Finals: Galt Terriers vs Belleville Kenmors, Fairgrounds, 1.00 p.m.

Sunday — OBA Juvenile "A" Finals: Chatham vs Belleville Janes' Motors (at Campbellville), 2.00 p.m.

SOFTBALL

Monday — Interdepartmental finals: Fire Department vs Public Works—CNRA Park, 5.30 p.m.

Tuesday — Interdepartmental finals: Public Works vs Fire Department — CNRA Park, 4.30 p.m. (if necessary).

HANDGUN SHOOTING

Sunday, Oct. 6 — Northern Electric, Trenton and Quinte Marksmen compete for Lassat Trophy, at Quinte Marksmen's outdoor range, 1.00 p.m.

Every Tuesday, Quinte Marksmen regular shoots, in Belleville Armory, 7.00 p.m.

TRAP SHOOTING

Regular shoots at Quinte Trap and Gun Club, every Wednesday at 8.00 p.m. and every Sunday at 10.00 a.m.

BADMINTON

Belleville Garrison Badminton Club, at the Armories, every Wednesday at 9.00 p.m., every Friday and Saturday at 8.00 p.m.

BOAT RACING

Sunday — Quinte Hydroplane Racing Club's final meet of season, off Victoria Park, 2.00 p.m.

Dodgers Three- To One To Win Series

LOS ANGELES (AP) — Don Drysdale, six-foot-six side-winding right-hander attempts to pitch Los Angeles Dodgers to their third straight World Series victory today over New York Yankees.

A capacity crowd of 55,000 is expected in Dodger Stadium to cheer the home town heroes, who won the first two games in New York from the American League champions.

The National Leaguers are facing Jim Bouton, 24-year-old freshman righthander, who had a great season with 21 victories and seven defeats. Drysdale, a veteran at 26, was 19-17 for the season.

The weather man said there is a 40-per-cent possibility of rain but little likelihood of sufficient moisture in Chaves Ravine to interrupt the baseball game.

The oddsmakers have installed the Dodgers 3-to-1 favorites to win the series.

Game time is 4 p.m. EDT.

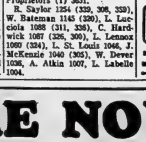

Last night's results in the Quinte Classic Bowling League were: McDougall Insurance (11) 4040, Maurice Rollins Construction (8) 3914, Horlock Electric (6) 3842. Bob Peake Wood Products (7) 3801, Pepsi-Cola (3) 3824, Team No. 5 (2) 3690, Roy Payne Sunoco (2) 3336, Hotel Proprietors (1) 3631.

R. Saylor 1254 (329, 308, 359), W. Bateman 1230, Peake 1220, Nicola 1088 (311, 336), C. Hardwick 1087 (326, 300), L. Lennox 1069 (324), L. St. Louis 1064, J. McKenzie 1040 (305), W. Dever 1036, A. Atkin 1007, L. Labelle 1004.

WORLD'S LARGEST
MASSEY-FERGUSON
DEALER
R. W. Harrison
Main Farm Agent
Phone WO 2-5561

Graham Hill Sets Pace In Race Trial

WATKINS GLEN, N.Y. (AP) Graham Hill of London averaged 112.81 miles an hour, unofficial record, in a 72-mile drive Friday to set the pace in trials for Sunday's U.S. Grand Prix, cream of sports-car races in this country. Hill, the 1962 world champion, was timed in 1:12.4 in the best of his one-lap tries around the tear - dusped closed course.

IF YOU DON'T DRINK
. . . pay less for your auto insurance!
Insure with ABSTAINERS' INSURANCE COMPANY, the one insurance company in Canada that insures policies only to non-drinkers.
We will be glad to give you full information, without obligation.
WO 2-8229

CLARENCE D. FUZZEN INSURANCE
29 Everett St. Belleville
F. Harper Kelly C. D. Fuzzen
Res: WO 2-3239 Res: WO 2-8239
Representing the
"UNDERWRITERS' laboratories of established independent reputation available to policyholders requiring inspection in Canada at the C.U.A."

TV ANTENNA REPAIRS
● SELF SUPPORTING ANTENNA TOWERS
● ANTENNA ROTORS
FREE ESTIMATES
Open All Day Wednesday & Friday Evening
CIRCLE TV SERVICE
(BELLEVILLE) LTD.
WE SPECIALIZE IN RADIO, TV, ANTENNA & WASHER REPAIRS
—FREE PARKING AT REAR—
249 COLEMAN STREET DIAL WO 2-6791

THEY'RE HERE NOW! — All The '64 Models!
SUCCESS CARS '64 EDITION — PONTIAC FOR 1964
BUICK FOR '64 THE BEST BUICK YET — Leaders in Luxury, Prestige and Performance
ACADIAN — NEW DIMENSION IN MOTORING IN THE GREAT NEW BEAUMONT SERIES
'64 G.M.C. TRUCKS NEW DIESEL POWER — NEW EXTRA CAPACITY OPTION — NEW WHEEL BASES — NEW COMFORT CABS — NEW RANGE OF TANDEMS — NEW VALUE VAN
OPEN HOUSE TONIGHT UNTIL TEN
ELLIOTT MOTORS (BELLEVILLE) LTD.
24 DUNDAS ST. WEST DIAL WO 2-4585
YOUR PONTIAC, BUICK, ACADIAN, VAUXHALL, G.M.C. TRUCK DEALER

CJBQ Program Highlights

SATURDAY

6.30—Interlude For Dining.
8.30—N.H.L. Hockey. All Star hockey game, Toronto with Foster Hewitt.

SUNDAY

7.30—Country Music Magazine.
11.30—Church Service. Metropolitan Salvation Army.
2.45—Organ Music. New York at 3.
3.30—Sunday Stage. The Small Genius by Arthur Murphy.
11.15—C.B.C. Stereo Concert conducted by Victor Feldman.

MONDAY

6.25—Up With The Sun. Overnight news, music and sport on the early show.
8.30—Conversation. With Ted Baxter and Tom Hoddinott.
1.05—Don Messer Show.
4.15—Early Date. Music from the Hit Parade.
9.05—Broadway Holiday. Music from New York's night clubs.

CJBQ

FM 97.1 mc/s

Regularly scheduled programs on CJBQ AM are broadcast on CJBQ FM except during the following time periods.

SATURDAY

6.10—Melodic Moments. Fernando and Tielker, Hollywood Bowl Symphony and other popular orchestras and instrumentalists.
7.30—On Parade. Military Bands of the world.
8.00—Music — Music. Gay sparkling melodies for every mood.

SUNDAY

8.00—Sunday Morning Melodies. Familiar Hymns. Pop Concert Vein.
11.00—All That Favorites. Popular music and bands.
6.10—Melodic Moments.
7.30—Around The World. Music of all nations.
8.30—The Best of Broadway.
9.00—The World of Music. The works of great composers.

MONDAY

12.30—Luncheon Music.
2.30—Matinee Time.
4.30—Afternoon Concert.
9.05—Music As You Like It.

Baseball Adopts New Rule

LOS ANGELES (AP)—Veteran baseball players who believe they are being assigned off the payroll by the new bonus rule have called on management to come to their aid.

Under the new rule, if a big league club wants to protect from the draft a youngster to whom it may have paid a bonus of $100,000 to sign, it must carry him on its 37-man roster. Sometimes he sits on the bench and sometimes he is sent to the minors and the big league club plays with only 36 men.

The veterans believe this rule can cut short their careers by one to three years since the men dropped to make way for the youngsters are always the older players. Loss of playing years cuts into the rich baseball pension payments for the veterans.

"We have requested some type of financial consideration to modify the bonus rules and protect the veteran," said Robert Carson of Milwaukee, legal advisor of the baseball players.

Bob Friend of Pittsburgh Pirates, players' representative in the National League, and Bob Turley of Boston Red Sox, representative in the American League, together with Carlson presented their case to a meeting of baseball's executive council Friday.

ITALIAN BOAT WINS

TUTZING, West Germany (CP-AP) — Italy won the fifth heat of the Flying Dutchman sailing championship on Lake Starnberg Friday, followed by Poland and Switzerland. The Canadian team of R. W. McKimm and David Corrigan of the Britannia Yacht Club, Ottawa, placed 21st.

SUMMER IN THE ARCTIC — This is a snowy mid-summer scene on Baffin Island where a federal scientific expedition is studying the 2,000-foot-thick Barnes Ice Cap. The study is intended to show what the area will be like as the ice cap recedes and to indicate when it will be ready to be exploited for its mineral wealth. (CP Photo)

New Concept for Study Of Barnes Ice Cap on Baffin Island Devoloped

By JOHN E. BIRD

OTTAWA (CP)—A relic of the last ice age the size of Prince Edward Island soon will give up more of its secrets to inquisitive Canadian scientists.

A new concept for study of the Barnes Ice Cap on Baffin Island has been developed by the geographical branch of the federal department of mines and technical surveys.

Dr. John D. Ives, acting director of the branch, said the latest research approach should enable scientists to find answers to a vast number of unknowns about this strange Arctic phenomenon.

The Barnes Ice Cap sits on top of a plateau in the north-central area of Baffin Island. It is 95 miles long, 25 miles wide and 2,000 feet thick.

"This ice cap presents extremely challenging problems to the scientist," Dr. Ives said. "If we could remove it artificially, then under existing climatic conditions it would not re-form. In this sense it is a climatic anomaly, probably a relic of the last great ice age. All other ice caps and glaciers in this Arctic area are in mountainous regions."

ICE CAP RECEDES

Dr. Ives said the study of the ice cap forms part of a general project to map the land forms and surface conditions of north-central Baffin island. A knowledge of the landscape at present and what it will be like in the future as the ice cap recedes will be necessary before the area can be exploited for its mineral wealth.

The new research concept involves a study of the moraines —ridges of boulders and ice up to 300 feet in height left by the ice cap over the ages as it slowly receded inland.

The objective is to determine the age of the moraines, which will show the rate that the ice cap is receding, give a picture of what the terrain will be like in future and provide information on the date lakes dammed by the cap will drain away suddenly.

The moraines, incidentally, will present a major obstacle to future transportation in this area should it be a source of minerals. They are 20 to 200 feet high, occur at intervals of 150 to 200 feet and vary in length from one-half mile to five miles.

Last summer scientists dug into a moraine near the cap and removed 2,000 pounds of ice. This ice was not from the cap, which is thought to be some 25,000 years old, but from snow piled up at the edge of the cap and covered with rocks as a result of the oscillating motion of the glacier.

This snow contains bits of twigs and pollen which can be reduced to carbon and their age determined by a radio carbon dating technique. This process enables carbon to be dated back 40,000 years.

The 2,000 pounds of ice was melted at a base camp at Fiftyaway Lake on the northern margin of the cap and the sediments in the water allowed to settle for two weeks. Four pounds of material made up of silt, clay, organic matter and graphite was obtained.

This material will be sent to Trondheim in central Norway for the actual radio carbon dating. Before the organic matter can be separated and turned into carbon by a burning technique the other foreign materials must be separated by a flotation process.

LAKE TO DISAPPEAR

Dr. Ives said the new technique offers one of the most exciting methods of dating that glaciology has seen in a long time. Scientists hope to be able to use it to determine the age of almost anything with an ice core.

The geographical branch plans further studies of the cap during the next few years. However, in about five years or less it will not be able to use Fifty-away Lake for its base camp.

This small lake, named Fifty because it is eventually will disappear as the cap recedes the lake grows larger in area and once it no longer is backed by the cap will spill away with a rush.

Dr. Ives said that 300 years ago a lake 30 miles long and 700 feet in depth existed several miles northwest of the present northern extremity of the cap. It drained away when the cap receded to a point where it no longer acted as a strong barrier containing the water. The rush of water was so great that a valley along which it travelled to the sea was stripped clean of rocks and boulders.

ICE MELTER — Rolf Kihl, lab technician with a federal government scientific team studying Baffin Island's Barnes Ice Cap, works with equipment for melting ice from the glacier. The sediment left behind will be sent to Norway where radio carbon tests will determine its age. An object of the work is to determine the rate at which the ice cap is receding and predict when lakes dammed by the cap will suddenly drain away. (CP Photo)

Movie Column

Creators of TV Series Face Occupation Crisis

By BOB THOMAS

HOLLYWOOD (AP) — Television is suffering an occupation crisis.

The industry is running low on lines of work on which to base series. Extent of the crisis is demonstrated by the new shows this season.

There are series based on a bellhop (The Bill Dana Show), teachers (Mr. Novak, Channing), spies (Espionage), a frontier lawyer (Temple Houston), frontier doctor (The Travels of Jaimie McPheeters), marine officers (The Lieutenant), visitor from outer space (My Favorite Martian), circus boss (The Greatest Show on Earth), social worker (East Side, West Side, factory foreman (The Phil Silvers Show).

That isn't all. The Fugitive is a series about a convicted murderer on the lam (he's innocent, of course).

The most bizarre of the new series heroes is the homicide detective of Burke's Law. He also happens to be a millionaire who covers cases in his chauffeured Rolls Royce.

HAS MEMO

I have gained possession of an inter-office memo from a major network. It shows what television moguls are doing to combat the crisis:

To: Production dept.

Subject: Ideas for new series.

1. Hop-O-Wong rides again. A coolie on a railway work gang goes over the hill and becomes a Chinese gunslinger, righting the wrongs against his countrymen.

2. Mortuary Madness. A bunch of wacky undertakers in madcap adventures.

3. Frontier Plumber. A dedicated craftsman helps bring civilization to the backward communities of the west.

4. Teen-age brain surgeon. A youthful twist on the hospital shows.

5. The Ozark Vanderbilts. The hilarious adventures of blue bloods who settle among the mountain folk.

Such programs would merely be stopgap measures, however. The occupational hazard will increasingly plague television. Creators of series might heed the example of The Adventures of Ozzie and Harriet, which has survived a dozen years.

Ozzie doesn't have an occupation.

N.H.L. Exhibitions

By THE CANADIAN PRESS

Boston Bruins of the National Hockey League beat Springfield Indians of the American League 6-0 in Boston Friday night, while Rochester Americans defeated Buffalo Bisons 7-3 in an AHL exhibition contest in Welland.

In the game before 3,166 fans in Boston Gardens, Tom Williams scored two goals for the winners and assisted on two others. Linemates Forbes Kennedy and Wayne Connelly accounted for two other Boston goals while Andy Hebenton and rookie Orland Kurtenbach were the other Bruin marksmen.

Football Standings

By THE CANADIAN PRESS

Eastern Conference

	W	L	T	F	A	Pts
Ottawa	5	3	0	180	161	10
Hamilton	5	4	0	197	142	10
Montreal	5	5	0	181	169	10
Toronto	2	8	0	197	207	4

ASSIGN TICKETS

TOKYO (AP) — The United States was assigned 70,078 tickets Friday in the first allocation of seats to foreign countries for the 1964 Olympic Games in Tokyo. Australia received 11,828, with 7,227 to Britain, 6,179 to West Germany, 4,927 to France, and 3,275 to

NOTICE

TOBE'S COUNTRY GARDENS

Sat. Night Jamboree

Will Sart Sat., Oct. 5th.

Make up a party, have fun, keep fit, square dance.

DIAL WO 2-1131 FOR RESERVATIONS

AFTER THE DANCE

ENJOY AN A & W BURGER

AFTER THE SHOW

● PA-PA BURGERS ● TEEN BURGERS
● MA-MA BURGERS ● BABY BURGERS

A & W DRIVE-IN

173 DUNDAS ST. E. WO 2-8312

RENT or LEASE YOUR NEXT CAR FROM A NEW CAR DEALER

MEMBER Fleet Leasing Association of Canada IN THE WORLD

HE has been in the transportation business for years. He can give you better personal used service.

RENT
- FOR SUMMER OR PLEASURE
- FOR WEEKEND OR VACATIONS
- FOR FULL WORKLOADS... an Extra Car or Pickup
- FOR SPECIAL Occasions
- FOR LADIES—By the Hour For that Downtown Sale or the Bridge Club Meeting

LEASE
- FOR ONE LOW, MONTHLY PAYMENT
- TO INCREASE CAPITAL
- FOR POSSIBLE TAX ADVANTAGES
- PLANS TAILORED TO SUIT YOUR NEEDS
- YOUR CHOICE OF NEW CARS
- RELIABLE TRANSPORTATION

FOR INFORMATION:

ELLIOTT MOTORS (BELLEVILLE) LTD.

36 DUNDAS WEST DIAL WO 2-4586

ARTISTIC PICTURE FRAMING

FRED B. HUDSON

168 Bleecker Ave., Belleville

AT THE PARK — James Stewart and Doris Day appear in "The Man Who Knew Too Much", part of an Alfred Hitchcock double bill that includes "The Trouble With Harry". "The Trouble With Harry" opens Monday at the Park Theatre. One complete show starts at 7.30. "The Trouble With Harry" at 7.30 "The Man Who Knew Too Much" at 9.25.

At the Park

Opens Monday

Top Stars in Hitchcock Film Duo

A double barreled great is in store for lovers of Hitchcock thrillers with the special Re-Presentation Double Feature of "The Man Who Knew Too Much" and "The Trouble With Harry," both in Technicolor and due at the Park Theatre on Monday.

"The Man Who Knew Too Much" stars James Stewart and Doris Day and tells the story of an American doctor and his wife vacationing in Morocco who unwittingly become involved in an international assassination plot.

"The Trouble With Harry" starring Shirley MacLaine and John Forsythe is set in Vermont during its beautiful autumn season. The trouble with Harry is that he's dead — nobody knows who killed him or why he was killed — and his body keeps popping up with embarrassing regularity. This is generally conceded to be the funniest of all Hitchcock films. Show starts at 7.30 p.m. "The Trouble With Harry" shown at 7.30. "The Man Who Knew Too Much" at 9.25.

AT THE BELLE — Tuttie, the beautiful Polynesian girl who plays the romantic lead opposite Marlon Brando in M-G-M's presentation of "Mutiny on the Bounty" the most exciting and romantic sea adventure ever told, filmed in ultra Panavision Technicolor, in Pathe Color. Tuttie is playing an extended engagement at the Belle Theatre in Belleville.

The Tracks

TORONTO (CP)—Bill Beasley's Majestic Hour, which returned to winning form in his last start here Sept. 28 after he had lost his first 11 starts of the season, took Friday's featured mile race in straight heats at Greenwood Raceway.

Ridden by apprentice jockey Eric Walsh, a native of North Sydney, N.S., Majestic Hour closed determinedly in the stretch to edge Ace Hanover by Burlington Golf and Country Club Purse by a head over the 24-to-5 favorite, Kin Farms' Winisteo. M. Kilmore's Credit Curb was third only a neck away.

Walsh provided Majestic Hour's supporters with a thrilling ride and paid $8.10 return to win. When coupled in quinella wagering with Winisteo, the pair were responsible for a $20.50 payoff.

The Trots

LEXINGTON, Ky. (AP)—Castleton Farm's Speedy Scot captured the $60,000 Kentucky Futurity in consecutive heats Friday and became the second triple-crown winner in trotting history.

Speedy Scot made it look easy as he turned back Florlis, owned by the Arden Homestead Stables of Goshen, N.Y., and Cheer Honey, owned by the Donner Packing Company of Milwaukee.

The winner scored a clean sweep at Lexington after picking up victories earlier in the Yonkers and the Hambletonian. The only other triple - crown winner was Scott Frost, who won all three in 1955—the inaugural year of the crown.

THEATRE FEATURE TIMES

AT THE BELLE — Feature Clock: Saturday, October 5th— "Mutiny on the Bounty", Marlon Brando, Trevor Howard, Richard Harris, Tarita, Hilo Hotalu, Chamakoyan, Matthew Boulton, Duncan Lamont. Shows Daily 7.15, 9.30. Sunday 2.00, 7.15, 9.30.

AT THE PARK — "The Great Chase", Buster Keaton, Peter Lorre, Fatty Arbuckle, Nathan Glick, William S. Hart. 2.45-8.00. "Silly Billies", Robert Clary, Jack Carter, Mitzi Douglas, Terence Stamp, 5.30-9.35.

AT THE PARK — "The Trouble With Harry", Shirley MacLaine, John Forsythe, Mildred Natwick, Edmund Gwenn, Mildred Dunnock, Jerry Mathers. 7.30-9.25. "The Man Who Knew Too Much", James Stewart, Doris Day, Brenda De Banzie, Bernard Miles, Daniel Gelin, Christopher Olsen. 7.30-9.25.

QUINTE Drive-In TRENTON AT BAYSIDE

are you ready?

SMITH, BLAIR AND DAVIS PRESENT BISHOP SERGEANTS 3

HE CAN'T HELP SAYING THE WRONG THING—WRONG!

"Nearly a Nearly Accident"

Park LAST DAY MAT. PRICES 'TIL 5

BILLY BUDD

ROBERT RYAN • PETER USTINOV MELVYN DOUGLAS TERENCE STAMP

2ND HIT: "THE GREAT CHASE" — Buster Keaton

STARTS MONDAY ONE PERFORMANCE STARTS 7:20

ALL COLOR SHOW THE MASTER OF SUSPENSE IS BACK WITH TWO OF HIS GREATEST!

JAMES STEWART • DORIS DAY Alfred Hitchcock's "THE MAN WHO KNEW TOO MUCH" TECHNICOLOR

Alfred Hitchcock's "THE TROUBLE WITH HARRY" TECHNICOLOR

Belle FAMOUS PLAYERS THEATRE SMOKING LOGES TODAY! "THE BOUNTY" sells daily at 1.30 2.00 2.30

MUTINY BOUNTY Metro MARLON BRANDO TREVOR HOWARD RICHARD HARRIS

1.30 — Doors — 7.15 — Ample Free Parking

POGO

HI & LOIS

Astrological Forecasts

By SYDNEY OMARR

For October 6

Aries (March 21 to April 19) More flexibility is indicated. Means experiment, make new contacts. Fine day for exchanging views. And for heeding advice of spiritual mentor. Gain from reading books and newspapers.

Taurus (April 20 to May 20) Time to take initiative. Put thoughts in writing. Begin with solid base....fill in details. Original methods make profits. Lead the way. Learn from experienced person.

Gemini (May 21 to June 21) Important now that meanings, messages are clear; otherwise, there is confusion....even resentment. Be specific. Much in your favor. Point is to think, to use your resources.

Cancer (June 22 to July 21) Do some remembering. Check facts. Ideas out of past make appearance. They now work in your favor if you are prepared. Seek knowledge and plan ahead.

Leo (July 22 to August 21) Persons you did not think were friends now prove they are on your side. Make amends. Explain motives, desires. Put yourself "on record." Be frank. Your actions being observed.

Virgo (August 22 to Sept. 22) Permit yourself to be sparked into direct action. Call a halt to worry, procrastination. Make up your mind. Plan toward goal. Time for decisions, vital changes, new friends.

Libra (Sept. 23 to Oct. 22) There may be sound reason for an apology. If so, don't let pride stand in your way. Showing human virtues works in your favor. Attend church of choice.

Scorpio (Oct. 23 to Nov. 21) Many show their "true colors." Your cycle moves up. You gain from sharp observation. Don't depend on secondhand reports. What you learn now helps make happier future.

Sagittarius (Nov. 22 to Dec. 21) Necessary that you show strength. Some persons may have thought you were "bluffing." Stand up for your principles. You will earn respect by being fair and determined.

Capricorn (Dec. 22 to Jan. 20) Now is the time for review. Where are you going in relation to your goal? Key is sober reflection. Day to think and plan. Sum up. Check assets.

Aquarius (Jan. 21 to Feb. 19) Greater personal freedom indicated. Be willing to travel, make changes, or hurdle restrictions. Be true to yourself instead of trying only to please others.

Pisces (Feb. 20 to March 20) New or renewed contacts aid future security. Your intuition works now. You are able to perceive truth, trends, opportunities. Express confidence, and be willing to listen.

If today is your birthday you are diplomatic, capable of appreciating artistic endeavors.

GENERAL TENDENCIES:—Cycle up for Gemini, Cancer, Leo. Special word to Sagittarius. Conscience serves as most reliable guide.

FOR OCTOBER 7

Aries (March 21 to April 19)—Time for action is indicated. There are those who want to "play it safe." But you must be true to your own convictions. Use your imagination. Display originality, versatility.

Taurus (April 20 to May 20)—Aid forthcoming from associates. Your views are vindicated. You gain prestige. Show appreciation by keeping level head. Co-operate — offer constructive suggestions.

Gemini (May 21 to June 21)—Read Aries message. Strive for greater flexibility. Cycle high. Push forward with new ideas. Consider personal appearance. Be willing to speak up and be recongized.

Cancer (June 22 to July 21)—Fine for working with groups, institutions. Offer ideas—outline programs. Encourage family members. Attend to details. But continue to view each project as a whole.

Leo (July 22 to Aug. 21)—Opposition diminishes. You could now win a popularity contest! Sticking to your guns does not necessarily alienate worthwhile people. Excellent time for real progress.

Virgo (Aug. 22 to Sept. 22)—Strive for harmony, understanding, especially in domestic situation. Make concessions. A healthy home life means more than petty desires. Be big. Stand tall.

Libra (Sept. 23 to Oct. 22)—Favorable lunar aspect indicates communication, self-expression. Time to turn ideals into realities. Make calls, appointments. See people, read, and ask questions.

Scorpio (Oct. 23 to Nov. 21)—Day is one which exposes bruised feelings. Take middle-of-the-road course. Avoid dispu.es. Express yourself in amiable manner. Remember your sense of humor and the Golden Rule.

Saggittarius (Nov. 22 to Dec. 21)—Don't look back with attitude that old times were better. Make your time the best! Potential is great. Your ideas are discussed. What you now require is patience.

Capricorn (Dec. 22 to Jan. 20)—Your acts today may appear to be minority ones. But you are being "tested." Adhere to principles. Be thorough in your presentations. Don't overlook details. Key is diplomacy, self-confidence.

Aquarius (Jan. 21 to Feb. 19)—Good lunar aspect highlights creative expression. Day to do things your way. Be unique, independent. Display Aquarius flair for the unusual. Financial progress indicated.

Pisces (Feb. 20 to Mar. 20)—Keep feet solidly on ground. Stress practical approach. Look to future. Think ahead! Be ready for surprises, changes, bizarre announcements. Don't be caught off guard.

If Today is Your Birthday—you are sensitive, able to help others with their problems, but often you are lax when it comes to self-aid.

General Tendencies — Strain, impatience makes up general picture. Many contradictory statements indicated.

GAULS FOUGHT HERE

SAN MARTINO DI GATTARA, Italy (AP)—The skeleton of a six-foot-seven-inch Gaulish warrior was reported found in his tomb by workmen excavating a street in this northern Italian town. The area is known as a battleground in the Gallic Wars between 367 BC and 330 BC. The age of the skelton was not known.

ANSWER TO PREVIOUS PUZZLE

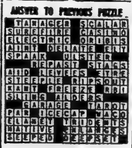

Daily Crossword Puzzle

ACROSS
1 Blast or gale.
5 Garments.
10 Flaps.
14 Italian beach resort.
15 Exclamation of surprise.
16 Fail to perform.
17 Noble in Islam.
18 Narcotic.
19 Unless, in law.
20 Exits in a certain way: 2 words.
22 Guiding light.
24 Levant or Orient.
25 Apportioning.
26 Make a defensive stand: 3 words.
30 Mountain: Prefix.
31 [illegible]
36 Tedium.
38 Certain degrees.
39 French soldier.
40 Check.
42 Thor's [illegible]
43 Due to: 3 words.
47 Skins.
51 Academy: Abbr.
52 Reluctant.
53 [illegible]: 2 words.
57 Star in Cetus.
58 ___garous (werewolves): Fr.
60 Whether ___: 2 words.
61 Look sulky.
62 Have insight.
63 Toss, as a coin.
64 England's princess.
65 Splendid.
66 Celebration.

DOWN
1 Let the cat out of the bag.
2 Kind of bean.
3 Of a poem.
4 Solved: 2 words.
5 Exclamation of surprise.
6 Fame.
7 Descended.
8 More than one: Abbr.
9 Depresses.
10 Of sound.
11 [illegible]: Lat.
12 [illegible] animal.
13 Pain keenly.
21 Held a meeting.
23 Dancer: 2 words.
25 Finishes.
26 Garden worker.
27 River of Normandy.
28 Camera part.
29 European coin.
32 Adds finishing touches: 2 words.
33 Thin layer of gold.
34 Cockney's 15 Across.
35 Sun's sound.
37 Golf clubs.
38 [illegible]
41 [illegible]
44 Wall-to-wall item.
45 Irish dramatist.
46 Auto workers' union.
47 Treeless plain: Sp.
48 Plane at Orly.
49 TV item.
50 Incensed.
53 Gold ___.
54 [illegible]
55 [illegible]
56 [illegible] shark.
59 ___ [illegible]: 2 words.

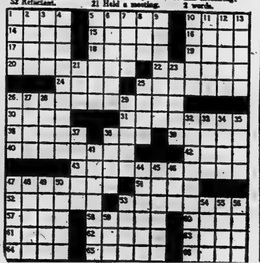

???????????
THE HOT CORNER
BENCH VISE 2.15
MASTERCRAFT 12" THROAT JIG SAW 13.95
¼" ELECTRIC DRILL 9.95
⅜" ELECTRIC DRILL ... 16.95
½" ELECTRIC DRILL ... 26.95
POWER GRINDER 6.75
complete with wheels
HIGH SPEED ELECTRIC GRINDER ... 18.95
7" ELECTRIC HAND SAW 34.95
no load speed 5000 RPM
USE YOUR CREDIT "CHARGE IT"
NO MONEY DOWN Interest free 30 day charge accounts. Up to 20 months to pay.
EXTRA! 5% CASH and CARRY BONUS COUPONS
CANADIAN TIRE ASSOCIATE STORE
CANADIAN TIRE CORP'N
EASY TERMS
Corner Coleman & Harriet Streets
DON HILL LTD. DIAL WO 8-[illegible]

JOHNNY HAZARD

BLONDIE

LI'L ABNER

PENNY

BRINGING UP FATHER

MARK TRAIL

ARCHIE

BC

CLASSIFIED ADVTS.

WANTED - MALE

SKILLED LABOR

"Screw Machines"

Brampton Manufacturer requires, now qualified to set up and do maintenance on six spindle Acme Gridley and single spindle automatics. Salary, profit sharing pension plan, medical insurance, steady employment.

Phone:
GL 1-1350 Brampton
O6-3t

ONTARIO MOTOR LEAGUE requires Safety Patrol Officer in Belleville and Trenton areas. A car, uniform and expenses supplied. Apply P.O. Box 364, Belleville.
O6-3t

SALESMAN WANTED

SELLING FRESH FRUIT and GROCERIES

Previous Selling Experience or Retail Experience Preferred

Must Have Own Car

BOX 9
ONTARIO INTELLIGENCER
O6-3t

SPANISH GUITAR TEACHER. Carole Mooney. Telephone 967 2-5976.
O6-3t

2 CLEAN YOUNG MEN FOR RUBBER SHOP. Apply Rubber Shop, 37 Bridge St. E., Belleville.
O6-3t

CHEDDAR CHEESEMAKER RE-quired, steady employment, give age, experience, wages expected. Box 1, Cheddar, Ont.
O6-3t

YOUNG MAN FOR COMING 16 inch paper route. P.O. Box 325 Belleville.
O6-3t

3 SALESMEN FOR BELLEVILLE area to handle nationally known products. Commission would like to better their income materially. Write Box 1, Cheddar, Ont. Mr. Crockford, Kingston.
O1-3w

WANTED - FEMALE

WOMAN TO LIVE IN AND CARE for elderly, motherly person. Apply 2 Wellington St. E., Belleville, or phone 967-2-5977.
O6-3t

RECEPTIONIST, AGE 30 to 35 unattached, full or part-time, city references and experience etc. to Box 68, Ontario Intelligencer.
O6-3t

NEED EXTRA MONEY? $50.00 per week, can easily be earned by showing our fabulous Christmas cards, gifts, toys, to friends and neighbors. Our unique "Show-at-Home" plan is new to Canada. No canvassing or collecting. No experience necessary. Send no money for sensational selling catalogue and Customer cards on approval. Mammoth Products Dept. 1, 227 Common, Montreal.
O6-3t

RELIABLE KIND WOMAN to mind 4 children in other than home or children's home. West Hill. Box 1 Trenton.
O6-3t

TEENAGER TO BABY SIT, 4 nights weekly. Weekends free. Live in. 967-2-4184.
O6-2t

CREDIT SUPERVISOR REQUIRED

POSITION OFFERS:

- Generous Starting Salary
- Almost Most Income
- Usual Large Company Benefits
- 5-Day Week

APPLICANTS

Should, Have:

- High School Education
- Age 30 to 40 Years
- Married or Single
- Mercantile Knowledge
- Some Credit Experience

PLEASE REPLY TO:

MR. R. C. MCCOMBEY

WO 2-2533

AMERICAN OPTICAL COMPANY

— CANADA LIMITED

BOX 310, BELLEVILLE
O6-3t

RELIABLE BABY SITTER TO care for 1 small child, while mother works. Live in if wished. 967-7833.
O4-tf

OFFICE CLERK

Must have typing, bookkeeping, cashier and natural cash posting machine experience.

Apply at

PERSONNEL OFFICE
BELLEVILLE GENERAL HOSPITAL
O2-3t

2 GIRLS, ONE WAITRESS ONE kitchen helper, Apply Roland's Steak House.
O6-3t

RELIABLE WIDOW OR RETIRED lady to care for 2 children, room. Must be fond of children WO 2-3650 after 7.
B4-tf

WANTED
MALE OR FEMALE

OFFICE WORKER WITH AC-counting experience. Apply P.O. 323 Belleville.
O4-tf

ACCOMMODATIONS WANTED

3 BEDROOM HOME IN BOOSE, professional man with one child Phone 398-3297 Deseronto
O2-4t

AGENTS WANTED

ARE YOU LOOKING FOR EXTRA money? Sell reliably by mail to steady client list. Permanent part-time position with 4.5% commission. Your profits will assure you guaranteed products to offer, specials with new products, contact chart with interesting premiums. Experience Not necessary. Write Ray-833 Lasalle coup. Try 30 days' trial offer. Lasalle Products Ltd., 5130 St. Hubert, Montreal.
O6-3t

WANTED

TO BUY — TWIN BEDS, FRE-zer cabinet style, stove top in good condition. WO 2-4612.
O6-3t

INTERESTED IN FORMING A cheese or creamery chain? Reply name and address to the Secretary, Box 1, Cheddar, Ont. Ontario Intelligencer Ads in-sure satisfaction.
O6-3t

TRANSPORTATION TO BATAWA or vicinity required by night shift. WO 2-4624.
O6-3t

WANTED FOR 30 SEPTEMBER for winter months, 2 bedroom flat. Phone WO 2-4624.
O6-3t

QUANTITY OATS STRAW, BALED preferred or loose. WO 2-2323 after 7 p.m.
O6-3t

GARDEN PLOWING, DISKING. Fred Hagerman, Phone 967-7776 after 6. Phone Thurlow 2-3-22.
O6-3t

RESERVATIONS FOR STAFF PAR-ties, Luncheons, Dinners and Wedding Receptions. Jim's Dining Room, Kingsway, Bridge Road. Phone Jim — WO 2-4147.
O6-3t

WANTED PIANOS IN EXCHANGE for Frigidaire or cash. F. E. Barrett Co. WO 2-3321.
B4-tf

EMPLOYMENT WANTED

GARDEN PLOWING AND DISK-ing. Fred Pope. WO 2-4325.
O4-2w

GIRL DESIRES POSITION AS dental assistant and receptionist, has had experience. WO 2-4347.
O6-3t

ODD JOBS, FLOORS, PIPES, correspondence, windows cleaned, storms set up. WO 2-4347.
O6-3t

HOME RENOVATIONS PAINTING and decorating. Free estimates. WO 2-2323.
O6-3t

DELIVERY AND CARTAGE 32 hour, Dry goods, furniture, coal, framing, flooring, roofing, concrete repair. $1.50 hour. WO 2-3305. S19-1m

REAL ESTATE WANTED

LISTINGS WANTED

We need 2, 3, and 4 bedroom homes for sale in all parts of the city. Call for free appraisal.

REAL ESTATE
139 FRONT ST. W. WO 2-4471
2-5-7-11-13-15-17-19-21-23-25-27-29

FARMS, ANYWHERE, ANY SIZE Last year's farm with the fine most active in "The Farm Field" spring issue. Ask for it. Bert Brisker, Canadian. WO 2-4062.
S27-1m

WE NEED HOUSES TO SELL 3 and 4 bedroom homes. Interested in all parts of the City for listing purposes. Call for free appraisal. Phone WO 2-3297 or 967-7744. Ask for Wm. Tom Street. WO 2-3297 M19-tf

ROOM AND BOARD

ROOM AND BOARD CLOSE TO Corrstown. 2-4627. O6-1w

TO LET

ONE AND 3 BEDROOM APARTments, unfurnished, heat and water supplied. Rent, lease and entrance. Close downtown, Belleville. Phone WO 2-4193. O6-tf

UNFURNISHED GROUND FLOOR apartment, unfurnished 1 bedroom, heat and water supplied $45 per month. Apply 2 Wellington St. E. Belleville. WO 2-4407
O6-3t

3 BEDROOM UPSTAIRS APARTment, large living room & kitchen, bath, heated. Phone 967-7845 Possession immediately. 279 Bridge St. E.
S22-tf

TWO BEDROOM DOWNSTAIRS heated. Close to Corrs. Downtown, $85, monthly. Possession immediately WO 2-4624.
O6-3t

ONE BEDROOM BUNGALOW with fireplace and garage. Floor furnace. WO 2-4706.
O2-4t

2 BEDROOM APARTMENTS

New modern apartment block in residential district. Close to downtown Belleville. Features large living room, dining room, modern kitchen with eating area, tile bath with 3 piece suite, Frigidaire and refrigerator included. Automatic heat, hot water supplied. Equipped play area for children. Resident caretaker and superintendent — rents from $110.00 per month.

INCLUDES

SWIMMING POOL on premises for Tenants' use.

For Appointment to View Phone

W. J. McCormick
Realty Ltd.
WO 2-5397
Evenings Call WO 2-4319
O2-3t-s-4-6

3 ROOM SELF-CONTAINED apartment, unfurnished, suitable for one or married couple, heated, hot water supplied and hydro included in rent. Phone WO 2-4624.
O4-3t

2 ROOM APARTMENT, PRIVATE entrance, hydro, heat, hot water. Available November 1, WO 2-4624.
O4-3t

SECOND FLOOR, SELF-CON-tained 3 room unheated apartment, hydro supplied. Phone WO 2-1837.
O2-3t

2 ROOM APARTMENT, REFRIG-erator and stoves, rent two months free, first and last month in advance. Saturday and Sunday, 10 to 11:30, 1:30 to 5. 112 Pine St.
O4-3t

BUNGALOW, 5 ROOMS AND bath, laundry room, garage. On one acre of land, suitable for poultry or market garden. 2 miles from Belleville, close to school bus. Available Nov. 1. Apply 1 A. Cortland, R. R. 1, Belleville.
O6-3t

ONE BEDROOM APARTMENT, heated, hot water, $60 per month, on bus line. Available Nov. 1st. Phone WO 2-4624 West Moira St.
O6-3t

SIX ROOM HOUSE, PART BASEment, full bath, hot water heating, $65 monthly. Immediate possession. Phone WO 2-4624.
O6-3t

TWO-ROOM OFFICE SUITES. Front Street, bungalow conversion. Apply Victoria and Grey Trust Co.
O6-tf

LARGE 5 ROOM, SECOND FLOOR, heated apartment, 262 Sidney St. Apply 264 Sidney St. Phone 967-7844 after 6 p.m.
O6-3t

3 BEDROOM APARTMENT AT 67 Bridge St. E. $80.00 monthly. WO 2-3512.
O2-tf

TO LET

DESIRABLE PROPERTY FOR RENT

House with attached 2-car garage, pantry furnished, choice location, overlooking Bay of Quinte on Redneyville Road 2 miles from Belleville.

Accommodation consists of large living room with fireplace, separate dining room, kitchen, 3 bedrooms, 2 fourpiece bathroom (one and a half), oil heating, available November 1.

APPLY TO BOX 89
ONTARIO INTELLIGENCER
S26-1w

2 BEDROOM APARTMENT, UNheated, hot water supplied, $70 monthly. Apply 313 Albert St. Phone WO 2-4624.
O6-3t

3 ROOM MODERN UPPER DU-plex, heated, $70 monthly. Available 15 or Nov. 1. Dufferin Ave. Adults. WO 2-1466.
O6-3t

SMALL GROUND FLOOR SELF-contained apartment. Unfurnished. WO 2-3977.
O2-3t

3 ROOM MODERN NEWLY DECO-rated also 4 room heated bungalow. Phone WO 2-4624.
O2-3t

3 BEDROOM APARTMENT, PRI-vate entrance, Queen St. Apply 2 Queen St. Phone WO 2-4624.
O2-3t

ONE ROOM BACHELOR AND 3 room housekeeping apartment, heated, hot water supplied, completely furnished, private parking. 345 Dundas Street West.
O2-1m

HALF HOUSE, HEAVY DUTY wiring $85, monthly. Available immediately. WO 2-4624.
O6-3t

NICE BEDROOM CENTRALLY located WO 2-3979.
O2-3t

COMFORTABLE ROOM WITH kitchen privileges if desired. Suitable for one or 2 WO 2-3915.
O2-4t

FURNISHED HEATED BATCH-er apartment, private, hydro, hot water supplied, suit one or two persons. West Hill. WO 2-3143.
O6-tf

FURNISHED APARTMENT RED sitting room, kitchenette, private bath, suitable for one or couple. WO 2-3143.
O6-tf

3 BEDROOM, HEATED UPPER apartment, West Hill, new decorations, evenings 45 East College Street.
S18-tf

LOWER DUPLEX APARTMENT West Hill, large kitchen, living room, bedroom, porch, 3-piece bath, gas furnace supplied. Hot water heating, available Nov. 1. WO 2-3716 or WO 2-3697 after 6p.m.
O2-3t

ATTRACTIVE APARTMENT IN modern building, heated, residential area, large bright living room, 2 bedrooms, 4 piece bath, kitchen with eating area, refrigerator. Apply 280 WO 2-3697.
O1-tf

THREE BEDROOM HOUSE, CLOSE to Corrs, Trenton. Gerald Joyce Realty, WO 2-5326.
O2-tf

A HOME AWAY FROM HOME. Rooms, board, laundry. Private room, semi-furnished rates $35.00

NEWLY-WEDS, SMALL HEATED apartment. Stove, refrigerator, private entrance, partially furnished, completely private. Adults preferred. WO 2-3977.
O1-tf

TWO BEDROOM APARTMENT

Furnished or unfurnished, private entrance, good location, East Hill, near hospital and hydro. Garage.

WO 2-3336
S16-tf

2 ROOM HEATED APARTMENT, bath, ground floor, hydro supplied. WO 2-3962.
S18-tf

LARGE 3 BEDROOM GROUND floor apartment, heated, hydro, hot water supplied. 1 Judy Victoria and Grey Trust Co. WO 2-4624.
A26-tf

3 BEDROOM HOUSE, CLOSE TO downtown. Available October 1. WO 2-3977.
O1-tf

3 ROOM APARTMENT, PRIVATE entrance, heated, hot water supplied. Reasonable Rent. Phone Trenton 52 3 after 5 p.m.
S30-2w

THREE BEDROOM HOUSE

On Corrs Street, Living Room, Kitchen, Bathroom, Basement, Hydro, heated.

WO 2-5856
AFTER 5 P.M.
S30-tf

GEORGE STREET

3 duplex apartments, 2 bedrooms in each, heated, hot water supplied. Immediate possession.

$100. Monthly
GERALD JOYCE
REALTY LIMITED
WO 2-5326
S22-tf

BELLEVUE APARTMENTS THREE floor heated apartment. Self-contained, hot water supplied. WO 2-3977.
O1-tf

ATTRACTIVE APARTMENT, HEated, hot water supplied, 2 bedrooms, large bright living room, 3 bedroom, 4 piece bath, kitchen with eating area, refrigerator, stove, drive to Belleville on Bridge Street East. Apply 280 WO 2-3697.
O1-tf

ONE HALF BRICK HOUSE, 4 rooms, 3 bedrooms, oil furnace, hot water supplied, garage, drive to Belleville on Bridge Street East. Apply 280 WO 2-3697.
O1-tf

3 BEDROOM HOUSE, EAST SIDE, near schools. Available immediately. Phone WO 2-3977.
O2-tf

QUIET APARTMENT, WILLIAM Street near Bridge East. 2 bedrooms, large living room, kitchen and bath. Private entrance. Refrigerator, stove, hydro and hot water supplied. Hot water heated, gas furnace. Phone WO 2-4624.
O6-3t

FARMDALE COMMUNITY CEN-tre — Main Auditorium available for Dances, Staff Parties and Meetings. Kitchen and Dining Room facilities. Phone WO 2-4677 or WO 2-4624 for information.
O6-3t

2 ROOM BUNGALOW ON BAY-shore, Roseneath, WO 2-4624.
O2-tf

TO LET

RENTALS, MARSHALL BEAL, BSC., 3 MacDonald Gardens. WO 2-4624.
S27-tf

TWO BEDROOM UPPER DUPLEX heated, gas, $75 monthly. 260 John Street. WO 2-2686.
O2-tf

APARTMENTS AND HOUSES TO rent. Lee Townsend, Realtor, WO 2-4624. 247 Dundas St. West Avenue.
O2-tf

3-BEDROOM APARTMENTS, Belleville modern new buildings, Highwater Road, Sidney Street, Victor Street, Bridge Street, Dundas Street. Apartment 22.
O2-tf

3 BEDROOM HOUSE, CENTRAL WO 2-4624 after 6.
O6-tf

SIX ROOMS AND BATH, 3 BED-rooms, hardwood and tile floors, heated, air conditioned, $110 Albert Street. Apply 313 Albert St. after 5:30 p.m.
S24-tf

3 BEDROOM, SELF-CONTAINED heated apartment. Available November 1. WO 2-4624.
O1-tf

FURNISHED MODERN ONE BED-room apartment, heated, hot water supplied, completely private, WO 2-3977.
O2-tf

LARGE 3 BEDROOM, HEATED apartment, hot water supplied, 3 piece bath, 21 Jones St. Apply 20 Jones St. WO 2-4624.
O2-tf

FURNISHED LARGE RED-SITT-ing room and kitchen, heated, piped and equipped. WO 2-3143.
O2-tf

3 ROOM HEATED APARTMENT, private entrance, hot water supplied, 2 piece bathroom, $75. monthly. WO 2-7557.
O2-tf

HEATED ONE BEDROOM APART-ment, stove, refrigerator, private entrance, laundry facilities, Bridge East. Apply 280 WO 2-3697.
O1-tf

TWO BEDROOM APARTMENT, heated, hot water supplied, $75 monthly. For appointment call WO 2-3977.
O1-tf

SMALL HEATED APARTMENT, shared bath, hot water supplied. WO 2-3147 evenings.
O6-1w

BASEMENT APARTMENT, HEAT-ed, shared bath, furnished or unfurnished. No objection to one child. WO 2-4147 evenings.
O6-1w

TWO BEDROOM UPPER DUPLEX heated $42 monthly 280 John Street. WO 2-3977.
O1-tf

LOTS FOR SALE

SUB-DIVISION APPROVED LOTS close to Belleville. Terms if desired. WO 2-7844.
S13-1m

BOATS FOR SALE

BOAT STORAGE

Modern facilities, inside or outside from 16' to 18 ft. on.

BELLEVILLE MARINE
YARD LTD. WO 2-4522

11 Water St. — WO 2-4522
O2-3t

FOR SALE

EXPERT SERVICE, FRONT END Alignment, wheel balancing. Belleville Motor Products Ltd. 213 Dundas St. Phone WO 2-3422.
S27-tf

25 HOLSTEIN HEIFERS, TO freshen November and December. Seven miles A. McGowan, Havelock. Wt. delivered.
O6-3t

TRAVEL TRAILERS, GOLDEN Falcon and Canadian Mist. Richard's Trailer Sales, 276 Dundas St. West, Trenton. Phone 52-2-3111.
J13-tf

CHESTERFIELD, KITCHEN STOVE Good, for cottage or recreation room. WO 2-4624.
O6-3t

AUTO CRANE
COCKSHUTT TANDEM DISK Harrow, 7 ft. cut, in good condition. WO 2-5427.
O4-3t

CITY WATER WITH THOUSAND gallons pressure, delivery and fittings. WO 2-3472 or WO 2-5426.
O4-tf

DUO-THERM OIL BURNER WITH control unit, in good working condition. Apply 14A Dundas Street after 5:30 p.m. WO 2-4624.
O6-3t

JOHN DEERE PTO FORAGE HAR-vester, New Holland PTO forage harvester. New Holland PTO 2 row corn picker. Massey Harris 11 row Junior corn picker. Massey Harris tractor. International W4 tractor. Ferguson Farm Equipment. Foxboro, Ont.
O3-2t

FOR SALE

ROSES, TREES, SHRUBS, EVER-greens, Hedging, Perennials, Bulbs, Vines, Fruits, Seeds, Fertilizers, Insecticides. Write for free catalogue.
O1-3w

POTATOES, PRINCE CLARENCE Vanedoc. WO 2-7205. J19-tf

RECEIVING ARMOURTONE, Armstrong Rubber, Gutta Percha, Dominion Rubber, Goodyear, Firestone, Dunlop, Canadian Rubber. Belleville Motor Products Ltd. 213 Dundas St. West.
S27-tf

WILSON'S NO. 1 WHITE MEXIC-ville seed oats, 85 cents per bushel. Robert Wilson, Glenora.
O6-3t

ALUMINUM STORM AND screen doors, all 1 in. bars $27.95. Aluminum storm and screen windows, 2 track, 2 sliding sash, Pre-Painted and Prefinished, $6.95 per sq. ft. installed. WO 2-3697.
O1-tf

LARGE SPACE HEATER WITH fan 3 ft. of grate $75. Small space heater, 2 ft. of grate $50. WO 2-3697.
O1-tf

TURKEYS! WHERE TO BUY TURKEYS!

Terry Smith
Grove Supply

39c per lb.

until Thanksgiving

STIRK TURKEY FARM

ROSLIN

Phone 478-6222
O1-3-3-8-16-12

REGISTERED YORKSHIRE boars, ready for service, also breeding one eligible for mating. Apply Wesley Fraser, Carlow, Ont. R.R. 4 Stirling. WO 2-4624.
O6-3t

10.3 CUBIC FOOT FREEZER AL-most new $210. WO 2-5826.
O6-3t

FRESH DRESSED GEESE, TEN to 12 pounds, at once. Ste. th. WO 2-5836.
O4-3t

WRINGER WASHER, PUMP AND timer, just like new. WO 2-5296.
O6-3t

FOR SALE

By Wellington Township School Area Board

1. Myers Bulldozer Pump, 1,000 gallon capacity, complete with 20 gallon tank and motor.
2. Fairbanks-Morse Pump, 750 gallon capacity.
3. Wallace & Tiernan Hypochlorinator, suitable for school or factory.

The above equipment may be inspected at the school by telephoning the Secretary.

C. M. L. SNIDER
Sec.-Treas., Box 96, Wellington
O6-4

SERIES L, ACROPLANE, OIL-burner, Used 2 winters $125. WO 2-3131.
O6-3t

30" AUTOMATIC GAS RANGE, like new, $125. Also 2 piece Chesterfield suite $75. WO 2-3131.
O2-tf

CHOICE FURNISHED YORKSHIRE boars and calf, 2 years old. Apply Trenton, LY. 2-7253.
O6-1t

THREE WOODEN SASH STORM windows 34 x 38. Three wooden screen doors, 32 x 80. WO 2-6340.
O6-3t

BURNER EASER FORM FIT-ting mat-set for retrofitting Fairbanks Morse Stove Burner. Leitliner's Drug Store
S6-1m

STIRK
FARM SUPPLIES

Complete line of Sheepskin products for Farmers and Ranchers. Also Feeds, Barge Supplies, Stirk Mineral Supplements, Garden Vegetable Supplies, Custom Grinding and Mixing.

PLAINFIELD
Phone Thurlow 11
O1-tf

ROTTED MANURE BY THE LOAD or delivered. WO 2-4624.
O1-tf

ALL WHITE COAL AND WOOD cannet heater. Oak type oil burner. WO 2-1451.
O6-3t

APPLES
OCTOBER SPECIAL
Head Picked McIntosh $1. Bushel
Fancy Cooking Apples $1. Bushel
Brings Containers
FRANK HUFF
BLOOMFIELD
O4-3t

WHITE AND AMBER HONEY

Still available, to fill customer's requirements.

WHITE 12c lb. — AMBER 10c lb. Containers Extra. Phone or write for prepaid order.

The
A. R. MALLORY APIARIES
Stirling — Phone 68 2-3139
O4-3t

ALL KINDS OF CLOTHING AND Shoes for Men, Women and Children. Army boots and shoes. All sizes. Army Surplus Store, 170 Dundas Street West.
S26-tf

FOR SALE

APPROXIMATELY
50 Cord of 1-ft Storewood
Dry and Green Hardwood
Dry Softwood

ALSO CEDAR POSTS
CLOTHES LINE POLES
CHICKEN
AND FENCE RAILS

Apply James Kidner, Read
Phone Deseronto 396-5722
O2-2t

ONE ONLY — NEW
1953 7½ H.P. ELGIN MOTOR
Regular $365.
SALE PRICE $319.

Simpsons-Sears
WO 2-5591
S3-tf

40 HEREFORD
Heifer and Steer Calves
from Pure Bred Herd
Priced Right

BERT BOLTON
Ameliasburg P.O.
O4-2t

CAPSULES, TONIC, VITAMINS, vous? 210mg? Can't Sleep? Try Nervine. Only $1.25. Leitliner's Drug Store.
S6-1m

25 HEREFORD AND DURHAM steers, 800 lbs. to 1,000 lbs. Delivered to your farm on Wednesday, October 8th. George Hill, Consecon. 478-2213 Brighton. We deliver.
O1-2t

3-PIECE IVORY AND GOLD BED-room suite, 2 years old, springs and mattress, $175. Apply 2 Judy Victoria and Grey Trust Co. Phone WO 2-4624 after 5 p.m.
O6-3t

PETS FOR SALE

THREE REGISTERED GERMAN Shepherd puppies, 8 weeks old. WO 2-3473 or apply 80 McGill, Trenton.
O3-3t

AUTOMOTIVE

'52 BUICK SPECIAL, 2-DOOR hard top, power brakes, power steering, heater, radio, WO 2-3331 or WO 2-1122 evenings.
O6-3t

'52 BUICK CENTURY CONVERT-ible, black with white top, equipped. New top, tires WO 2-3331.
O2-3t

1953 CONSUL Sedan
Nothing Down
$4.00 per week

J. B. Boyce & Son
LTD.
WO 8-5154
O4-2t

'37 FORD, GOOD CONDITION, recently overhauled. WO 2-3131 or after 6 p.m. WO 2-4319.
O6-3t

1950 INTERNATIONAL PICK-UP truck, in good condition. Six ply tires. Can be seen at 19 Bonneycastle Street.
O6-3t

DEMONSTRATOR SALE

'53 Pontiac
'53 Buick
'53 Acadian
'53 Vauxhall
'53 GMC Truck and Buses

REDUCED TO CLEAR

Balance New Car Warranty

ELLIOTT MOTORS
24 DUNDAS STREET W.
Belleville, Ont
O4-2t

1951 SINGER Sedan
With radio, Nothing down
$11.00 per week

J. B. Boyce & Son
LTD.
WO 8-5154
O4-2t

1952 VOLKSWAGEN
Karman Ghia

Written offers for the above described automobile will be considered by the undersigned up to noon on Wednesday, October 14th, 1953 at 12:00 o'clock noon.

Terms — Cash

VICTORIA and GREY
TRUST COMPANY
Estates Department
Belleville
O4-5-6-9-13

1958 VOLKSWAGEN
Nothing Down
$8.00 per week

J. B. Boyce & Son
LTD.
WO 8-5154
O4-2t

AUTOMOTIVE

1959 OLDSMOBILE

Power brakes, Power steering, Radio, Body and Paint Trim in Excellent Condition.

Sacrifice $1,250
WO 2-0830
O4-2t

'57 VOLKSWAGEN
With Sun-Roof. Nothing Down
$7.00 per week

J. B. Boyce & Son
LTD.
WO 8-5154
O4-2t

1960 AUSTIN
Nothing Down
$5.00 per week

J. B. Boyce & Son
LTD.
WO 8-5154
O4-2t

'60 PONTIAC PARISIENNE 4-door hardtop, Low mileage, one owner throughout. WO 2-3746.
O4-2t

1953 CHEVROLET SEDAN, IN-dustrial Green, perfect condition. WO 2-4627.
O6-3t

23 PONTIAC, '25 DODGE IN WO 2-3220
O2-3t

1953 CHEVROLET COACH, IN good condition. WO 2-1118.
O2-3t

'51 CORVAIR, 2-DOOR RED AND white, with red interior, window washers, radio, heater, light, clean throughout. Excellent condition. WO 2-3947.
O6-3t

1958 VAUXHALL Sedan
Nothing Down
$8.00 Per Week

J. B. Boyce & Son
LTD.
WO 8-5154
O4-2t

REAR WHEEL ALIGNMENT AND Balancing. Five Star Motors, 14 Dundas Street West. WO 2-5119
O2-tf

1963 VOLKSWAGEN
Demonstrator

In Turquoise Shadow finish. See this Special Deluxe Model today at
ONLY $1,695.

1959 PLYMOUTH
4-Door "Belvedere" Sedan
V-8 motor with automatic transmission. In excellent condition. Low mileage.

$995.

1959 KARMAN GHIA

In White finish. 3-tone Brown and Beige interior. Radio. Washers.

$1,090.

PARTS & SERVICE
OUR SPECIALITY

1958 CHEVROLET
4-Door Biscayne Sedan
In red and White finish. Power-Glide transmission. Radio. A-1 condition.

TODAY — $1,170.

1957 CHEVROLET
3-Door Sedan
In red and White finish. Practically new whitewall tires. This Bargain Today.

ONLY $775.

CHOICE RECONDITIONED TRADE-INS ON NEW 1964 VOLKSWAGENS

RUSSELL MOTORS

102 Front Street
Trenton — EX 3-6226
11 Metro Street West
Belleville — WO 8-6475

REAL ESTATE FOR SALE

NEED MORTGAGE MONEY

If you are thinking of building or buying and need a mortgage for your home call us today. We have money to loan on first mortgage at low rates. Why not let us help you with your financial problems. This money is available for immediate use. Come in today with easy no-payment terms.

MOVING TO BELLEVILLE

Before you buy be sure to see McCormick Realty. We have new homes in Bayshore and three bedroom homes in Sidney and Corrs. Also duplexes and apartments. Drop into the office and let us help you with your problems. For the finest in real estate service see

W. J.
McCormick
REALTY LTD.
99 STATION STREET
WO 2-5397
Set-tf

FARMER, HASTINGS AND PRINCE Edward County. Have your farm needs with T. G. Foster, Canniffton. WO 2-4625. E29-12m

REAL ESTATE FOR SALE

BUNGALOW
3 BEDROOMS
SPOTLESS CONDITION

This immaculate home features hardwood floors, living room, dining room, oil forced hot air heating, tiled bath with shower, full basement, garage. Only $13,500. Call Glenn King at 967-7744. Glenn King sells them all. Why not you? Full basement, rec room, 4 piece bath, Automatic oil heating. Immediate possession. Asking $14,500. Reasonable down payment.

J. A. FAIR

Real Estate Broker
WO 2-0985
TRY
A FAIR DEAL AT FAIR'S

D. J. WHALEN

Real Estate Broker
WO 2-0135
Member of the
Belleville Real Estate Board
139 FRONT STREET

BRICK "SHALIMAR"

Large living room with floor-to-ceiling fireplace, 3 bedrooms, beautiful kitchen with lots of cupboards, 4 piece bath, full basement, finished rec. room. Wall decorated, hardwood floors, oil forced air heating. See this one NOW.

EXTENDED BRENTWOOD

3 large bedrooms with double closets, large kitchen, combined living & dining room, finished recreation room in cheery wood. This home is ideal for those with growing family taxes. See this home tonight.

3-BEDROOM, 3-STOREY HOME IN HALLOWAY. This home has 3 bedrooms on second floor, recreation room, 1 well, 1 cistern. This home could be purchased under V.L.A. See this home soon.

OFFICE: 2-4529
IF NO ANSWER CALL
WO 2-8363

LEE AVE.
BIG BUNGALOW

You will agree it is really big when you see this home. Large living room with fireplace, 3 bedrooms, 4 piece modern bath, large dining area in conjunction with living room. This particular home has a 6th bedroom and bath in basement. Attached garage. No stove and no refrigerator.

ONE FOR TRADE

A 4 bedroom, 2 storey brick home in excellent condition. Has finished recreation room. Garage. Your present home taken at down payment.

STIRLING BUILDING LOT

On the way into the town among those big ranch bungalows. A real large lot. We have the details.

GERALD

JOYCE

REALTY LIMITED
374 FRONT STREET
Member of the
BELLEVILLE REAL ESTATE BOARD
Phone WO 2-5326
Open Evenings Until 9:00 p.m.

VICTOR KESSLER ..... WO 2-4007
MARG COOKE ..... WO 2-2323
HARRY MORRISON ..... WO 2-4294
H. WANNAMAKER ..... WO 2-4775
FORD CHICK ..... WO 2-4294
JAMES CASEY ..... WO 2-4627
GERALD W. JOYCE ..... WO 2-3983

GORDON WOODS

Real Estate Broker
Member of the
BELLEVILLE REAL ESTATE BOARD
139 FRONT STREET

COULD YOU USE
$600.00

The Government will pay you a like sum to build your home in the Belleville area. Drop in and discuss the possibilities of taking advantage of this offer.

OFFICE WO 2-0471
OPEN 'TIL 9 P.M.
IF NO ANSWER CALL
GORDON DEVLIN ..... WO 2-4176
GORDON WOODS — WO 2-5210
NELSON BURNHAM ..... WO 2-7849

MAKE US AN OFFER

On 95 acres of land in Malloway, which includes a 9 room brick house with oil furnace, bank barn and silo. Ideal for running cattle. Has many possibilities.

Mortgages — Appraisals

FRANK S.

Follwell

Member of the
Belleville Real Estate Board
398 FRONT STREET
WO 2-6795 ANYTIME
O6-6

REAL ESTATE FOR SALE

SUPERTEST SERVICE STATION and grocery store, with adjoining 5 room house. 3 bedrooms, 3-pce. bath, good water. 20 miles north of Belleville on 62 Highway, close to school and church. Phone after 6 p.m. WO 2-[illegible]. O2-6t

PRIVATE SALE

MODERN BRICK DUPLEX

N[illegible] Construction, less than 2 [illegible] old at Bayside, for further [illegible]ation contact the owner at

Trenton EX 2-3263

S23-or-6-o-tf

3 BEDROOM

BRICK BUNGALOW

Attached garage, large living room, with fireplace, dining room, large kitchen, full basement, landscaped lot 112 feet by 183 feet, finest residential area

78 SELENA AVENUE

WO 8-6941

O3-5

SPLIT LEVEL

7 rooms, over 1,250 square feet of living area. Clay brick and siding c[illegible]ruction. Landscaped and dec[illegible]. Storms and screens. Plast[illegible] garage. Lot 60' x 125'.

WO 2-8564

86 ROLLINS DRIVE

O3-3t

EXCELLENT SMALL HOME

On good lot near bay, 3 miles west of Rednersville. All conveniences, oil heated. Worth eleven to twelve thousand for quick sale at

$9,800 CASH

Apply WO 8-3248

Afternoons or evenings

O1-6t

Maurice H.

Rollins

Const. Ltd.

HAS

THE LARGEST SELECTION

OF

LOTS

LOTS FOR SALE

LAKESHORE LOTS

SAVE — BUY NOW

Take Advantage of

"AFTER SUMMER PRICES"

[illegible]er 10 Years Amortized Open Mortgage

AS LOW AS 10% DOWN

$12.50 PER MONTH

35 MILES FROM BELLEVILLE

FOR IMMEDIATE SALE

Lot, cottage and dock $3290. or $25. per month new custom 3 bedroom cottage, sand shore, 100' lot $3950. 2 only 100' lots $895 each. $15. per month. 2 only large private points. $5. per foot.

PACKAGE DEAL — 100' LOT NEW COTTAGE, DOCK. $[illegible].

DIRECTIONS

Go north to Madoc, take new Highway 62 north of Madoc to Highway sign "Gunter Lake Estates" at the Department of Lands and Forests Offices, turn right and follow signs to subdivision.

TORONTO 277-2407

S13-14-20-21-27-28-O4-5

NOTICE

BOYS

14 to 18

Your Chance to Become Active in

Sea Cadets

AND PARTICIPATE IN OUR WINTER TRAINING PROGRAM

which includes Swimming (qualified life-guard and instructor present), Rifle Range, Sports Events, as well as Seamanship Courses.

RECRUITING

Wednesday Evenings

6:30 to 9 p.m.

AT

R.C.S.C. QUINTE

WO 2-4647

O5-3t

MORTGAGES

SECOND MORTGAGES PURchased 5-year terms Darwin Realty Limited Box 183 Port Hope. S5-3m

BUSINESS OPPORTUNITIES

WANT TO MAKE BIG MONEY at home? Excellent profits in all hour possible with Invisible Mending. Make tears, holes disappear from clothing, fabrics. Steady year-round demand from cleaners, laundries, homes. Details Free. Fabricon, 1543D Howard, Chicago 26, Illinois, USA.

STORES AVAILABLE IN WESTgate Plaza, will build to suit your requirements. Plan now to open in Belleville's expanding West end. For further information contact Mr. Doyle, 265 Front Street, WO 2-[illegible] or EX 2-[illegible]. S19-1m

AUCTION SALE

Wednesday, Oct. 9, at one o'clock; 190 Bridge East. Estate of Thomas G. Lewis — Antique and Modern household effects.

Two 3-piece chesterfields; 24-inch R.C.A. Victor T.V.; Hot-Point electric range; Frigidaire refrigerator; antique sofa; Thor washer; 2 Governor Winthrope desks; 9-piece dining suite; sewing machine; single and double beds; dressers; antique chest of drawers; vacuum; radio; dining tables; rugs; arm chairs, rockers; pictures; engravings; antique music box; 4-poster bed; wardrobe; desk; occasional chairs; fireplace screen; dinner bell; bellows; brass kettle; odd tables and stands; glassware; goblets; silverware; bedding; electric heater; electric kettle; tools; dresser sets; books; antique mirrors; clocks; candle sticks; dishes; cooking utensils etc.

Terms — Cash.

HAROLD BURNETT

Auctioneer

Phone WO 2-1971

E2OC6-8

AUCTION SALE

Saturday, October 12th at 10 o'clock sharp. John A. Goodfellow, at Chisholms Mills, 2 miles east of No. 37 Highway at Roslin.

1960 Ford tractor with industrial front end loader, D-4 Caterpillar bulldozer, with hydraulic blade; 1957 Maple Leaf truck, new motor, hoist; garage tools; carpenter tools; modern and antique furniture. Numerous other articles. Tools will be sold at 10 o'clock. Furniture in the afternoon. Lunch will be served by Moneymore Ladies' Guild.

BOB SULLIVAN

Plainfield, Thurlow 36-R-21

O5-8

AUCTION SALE

Auction Sale, ½ mile North of Catholic Church, Deseronto, Saturday, October 12th, at 1 p.m.:

8 Holstein milking cows; 2 new milking cows and 2 calves; 2 springers, 2 years old; 3 Blue cows freshened in October; 2 heifers, 2 years old (open); 4 year old heifers; 2 work horses; 1 pony; 1 hog, Lacombe; 6 sows with pigs; 2,000 bales of hay; farm machinery; some household items.

Reason for sale, barn lost by fire.

Terms: Cash.

Owner: Peter Whalen.

Auctioneers:

THOMAS L. McGRATH & SON

WO 2-1779

O5-7-10

AUCTION SALE

Holstein and Hereford cattle, horses, hay, farm implements and household furniture. On the farm of Leo Rashotte, 2 miles north of Tweed on French Settlement Road. Saturday, October 12, 1 p.m. D.S.T.

Auctioneers Note — All young cows on this sale, and bred to a purebred Herecord bull. Cattle all vaccinated. As the farm is sold, sale to go ahead regardless of weather.

Terms — Cash.

Owner — Leo Rashotte

Clerk — T. C. Graham.

C. J. COURNYEA

Auctioneer

Telephone Tweed 478-2111

For convenience of strangers follow auction sale arrows.

O5-7-10

TENDERS

SALE BY TENDER

By virtue of default under a certain mortgage to Appledene Farms Limited of Trenton, Ontario, the Industrial Development Bank offers for sale by sealed tender fixed assets, formerly operated by Graham Food Products Ltd., in lots as defined below.

LOT 1 —

Comprising approximately 8 acres with about 600 ft. frontage on Highway 401, containing 7,300 sq. ft. single storey building suitable for light industry.

LOT 2 —

Comprising fruit and vegetable processing and canning equipment.

LOT 3 —

Lots 1 and 2 combined.

Sealed tenders with 10% deposit by certified cheque payable to Industrial Development Bank will be received until 5 p.m., October 11th, 1963 by Mr. Ralph L. Graham, Q.C., 224 Front Street, Belleville, telephone WO 8-5535, from whom further information may be obtained. The highest or any tender not necessarily accepted.

O4-3t

NOTICE TO CREDITORS AND OTHERS

IN THE ESTATE OF ROBERT GEORGE LITTLE, late of the Township of Tyendinaga, in the County of Hastings, Retired Farmer, deceased.

All persons having claims against the estate of the above named deceased, late of the Township of Tyendinaga, in the County of Hastings, who died on or about the 28th day of July, 1963 are required to furnish proof thereof to the undersigned on or before the 5th day of November, 1963. After the said date the Executrix will distribute the estate having regard only to claims of which notice has been received.

Dated at Belleville this 27th day of September, A.D., 1963.

Messrs. Sprague & Cameron
Barristers & Solicitors,
Drawer 700,
Victoria & Grey Trust Bldg.
175 Front Street,
Belleville, Ontario.

Solicitors for the Executrix.

O5-12-19

LOST

STRAYED

From Second Concession Tyendinaga. Two yearling heifers Tag No's T381298 — T381300.

GEORGE THOMPSETT

2nd Concession Tyendinaga

O1,3,5

SERVICES

MASONRY, HAVE YOUR MASON work done by a mechanic. Brick, stone, painting etc. Stanley Carter, 21 Everett St. WO 2-6517. O3-3t

BUILDING REPAIRS, REMODelling. All types of carpentry work. No job too small Donald Hall. WO 2-8044. S30-1m

LADIES GLASSES ELECTION night in Johnny's Restaurant. Call WO 8-5723. Reward. O3-3t

LADY'S RING SET, WEDDING and engagement ring, vicinity of Turnbull Street. Reward. WO 8-5330. O3-3t

INSURANCE

FUR FLOATER INSURANCE

Protect your coats, wraps, stoles, capes, jackets, and fur pieces this winter. The premium is only $10.00 for furs valued up to $500.00 and this is for three years "All Risk Coverage".

CALL US TODAY FOR IMMEDIATE COVERAGE

LORNE McDOUGALL

Insurance Agencies Ltd.

150 Front St. — WO 8-5728

O5-12-19-26

MONEY TO LOAN

IMMEDIATE

1st and 2nd

Mortgage Loans Anywhere

ON BRICK, INSUL. BRICK FRAME HOMES AND FARMS LOW MONTHLY PAYMENTS

IF YOU NEED MONEY

— To consolidate debts
— Pay off existing mortgage
— Or mortgages coming due
— Home improvement
— Any worthwhile cause

Write or Phone 745-0231

IN TRENTON

CALL EX 2-9810

MORTGAGE FUNDING

306 George St. N. Peterborough

MEMBER OF ONT. MORTGAGE BROKERS ASSOC.

S30-tf

FIRST MORTGAGE LOANS

Interest Rates 7% to 7½%

Consult Mr. Wilcox or Mr. Jones

Phone WO 8-6417

Victoria and Grey Trust Company

My28-tf

CASH

We have funds immediately available for first or second mortgages, or we will purchase your present mortgage. Confidential personal service. Gerald W. Joyce, Mortgage Broker. WO 2-8222.

My 31-ov-w-d-o-tf

CASH

UNLIMITED FUNDS FOR 1st or 2nd MORTGAGES

Advisory Service at No Obligation

D. T. STORK

Mortgage Broker

230 PINNACLE STREET

WO 8-5742

S13-ov-tu-th-s-tf

GET AHEAD OF YOUR DEBTS

ONE LOAN

ONE MONTHLY PAYMENT

AMOUNT	REPAY A	MONTHLY B
$1,000.	$13.	$22
$2,500.	$22.	$33
$3,500.	$32.	$30
$4,700	$42.	$64
$7,000.	$63.	$90

HERBERT SIMROD

MORTGAGE BROKER

IN TRENTON CALL EX 2-3113

IN BELLEVILLE CALL WO 2-8910

Plan A 7% paid in full over 15 years, Plan B 15% paid in full over 15 years. Open privileges arranged. All fees included.

J19-tf

NOTICE

CALL

"EZE" METHOD

DRIVING SCHOOL

FOR

Low low rates on new automatic and standard cars. Fully insured. Dual controlled.

WO 2-9002 Anytime

Ag6-tf

MORTGAGES

RESIDENTIAL — FARM & COMMERCIAL FUNDS AVAILABLE

We can approve immediately property financing, up to 80% of value. Call —

ASSOCIATED REALTY INVESTMENT CO.

Zenith 83720 (no charge)

Our representative will arrange to call

ASSOCIATED REALTY INVESTMENT CO.

813 Princess St. — Kingston

O4-tf

BUSINESS DIRECTORY

ACCOUNTANTS

PAUL EDWIN FLEMING
Chartered Accountant
25 Campbell Street
Belleville Ontario
WO 2-[illegible]
Jy20-6m

Accountants
JOHN D. LEWARS, C.A.
217 Pinnacle Street
Belleville, Ontario
Phone WO 2-[illegible]
Jy6-1y

GEO. A. WELCH AND COMPANY
Chartered Accountants
175 Church Street — Belleville
WO 2-[illegible]
W. S. Stone C.A. — R. Irvine, C.A.
Ottawa - Cornwall - Picton
Pembroke
S1-1y

KENNETH J. SODEN
Public Accountant
Auditor
27 CAMPBELL STREET
Belleville, Ont.
WO 2-2940
S7-1yr

T. A. MACHOLD
Public Accountant
Auditor
224 FRONT ST.
Belleville, Ontario
WO 2-4621
S7-1yr

ARCHITECTS

WATSON AND WIEGAND
Architects
329 Front St., Belleville, Ont.
My26-1y

AUTO PAINTING

AUTO BODY REPAIRS
ROCKER PANELS INSTALLED
RUST OUT SPOTS REPAIRED
24-Hour Service
All Work Guaranteed
WO 2-7453
S27-tf

BOAT REPAIR AND STORAGE

QUINTE MARINE
LAKEFIELD BOATS
Moulded Mahogany, Cedar-Strip Lapstrake
PRINCECRAFT BOATS
Fibreglas & Aluminum
JOHNSON OUTBOARD MOTORS
VOLVO-PENTA STERN-DRIVES
GATOR BOAT TRAILERS
REPAIRS - DOCKAGE - SERVICING
1 Mile East of Deseronto on No. 2
Phone: [illegible]
M18-tf

BUSES

BUS SERVICE TO TRENTON AND AIR STATION
Leave Belleville
Daily Exc. Sunday and Holidays
8:45 a.m.
10:30 a.m.
12:05 p.m. Sat. only
2:00 p.m.
3:30 p.m. Sat. only
4:15 p.m.
5:35 p.m.
7:30 p.m.
11:30 p.m. Fri. and Saturday only
Buses Leave Moorman Motor Sales
311 Pinnacle St. Phone WO 8-5676
Chartered Coaches
RATHBUN BUS SERVICE LTD.
Trenton, Ont. — Phone EX 2-[illegible]
Ja7-1y

CONCRETE

W. DANFORD & SON
All Types of Concrete Work
Machine Trowelling
Residential and Industrial Repairs and Alterations
Backhoe Work
Trenching and Back Filling
Phone WO 8-[illegible]
D6-1y

CONSTRUCTION

EDGAR H. BELL
CONSTRUCTION
60 WALLBRIDGE ROAD
Builders — Custom Homes
Alterations and Repairs
FREE ESTIMATES
E. BELL — WO 2-6170
J. HOUSTON — WO 2-3057
S8-3m

DECORATING

PAINTING, DECORATING, PAPERING and PLASTERING
GENERAL CLEANING SERVICE
Call WO 2-8120

DEAD STOCK SERVICE

BURRETT FUR FARM
Cash for dead and crippled farm stock. $3 — $10. according to size and condition. More for horses. You receive money at time of pick-up, which guarantees satisfaction. Phone long distance and ask for ZEnith 6-6550 (no toll charge).
Dept of Agriculture
Lic. No. 226-C-63
F12-1y

DEAD STOCK SERVICE
Formerly Nick Peconi — Now Under Management of
TRENT DEAD STOCK REMOVAL
We pay 50c per cwt for dead and crippled farm stock over 500 lb. According to condition. Small animals removed free.
Phone Collect
Peterborough 74-2-8527
TRENT DEAD STOCK
Lic. No. 177-RP-63
A13-1y

FLOORS AND WALLS

PIDUTTI - FABRI LTD.
Tile and Terrazzo Contractors
Glazed and Ceramic Floor and Wall Tile
Terrazzo Floors — Guaranteed
Repairs on Tile and Terrazzo
Cement finishing a Specialty
Phone WO 8-7633 or WO 2-[illegible]
L. Motus — President — WO 2-[illegible]
Ja2-1y

FLOOR FINISHING

EARL DARRAH
Dial WO 2-5072 — 30 Bridge St. East
Sanding Machines and Floor Polishers for Rent.
Expert Installation on Mastic Rubber Tile and Marboleum Floors
— Free Estimates —
My24-1y

FLOOR FINISHING

MAUND'S SERVICE
340 PINNACLE STREET
WO 2-0437 — WO 2-0485
Floors Sanded and Finished
Floors cleaned, waxed and polished
Window Cleaning, Wall Washing
Rentals of floor sanders, edgers, scrubbers, and polishers, mopping equipment, commercial vacuums, extension ladders.
O5-1y

INSULATION

Now is the Time to Insulate Your Home
Enjoy Year-Round Comfort and Lower Fuel Costs
Free Estimates — Lower Cost
SEALDAIRE INSULATION COMPANY
563 Wilson Street, Peterborough
Riverside 2-2272
"15 years of Insulation Service to Eastern Ontario"
Mr10-1y

LAUNDRY COIN OPERATED

WESTINGHOUSE LAUNDROMAT
Speedy Laundromat Ltd.
80 Station Street at Cannifton Road
A1-tf

MARINE SERVICE

CHARLIE'S MARINE SERVICE
GENERAL REPAIRS
Inboards, Outboards, Lawn Mowers, Small Engines
OMC Factory Trained
Licensed Auto Mechanic
22 SOUTH GEORGE ST.
Phone — Shop WO 2-5962
Home WO 8-6470
Formerly With Jack Geyer Marine
A15-3m

MIMEOGRAPHING RUBBER STAMPS

THE JAMES TEXTS LIMITED
183-185 Front Street
WO 8-6773
Fast, efficient work covering all needs. Reports Circular Letters Statements Clubs, Lodges, Churches, etc. One day service on all types of Rubber Stamps, Numbering Machines and Supplies.
Ja3-1y

MUSIC SCHOOLS

Private Instruction for Accordion
Representing Hohner
Also Instruction for Guitar, Sax, Trumpet, Baritone Drums, etc.
We Rent Instruments
CHARLIE KAMMER
Musical Supplies
294 Front Street — Belleville
WO 2-4378
My15-1y

PICTURE FRAMING

PICTURE FRAMES MADE TO ORDER
Fast Reliable Service
T. H. BLAKE
46 Highland Ave.
WO 2-0618
Jy26-3m

PRIVATE INVESTIGATORS

DOMAR INVESTIGATIONS
(Government Licensed and Bonded)
★ Claims Investigations
★ Industrial Undercover
★ Business Investigations
★ Personal Investigations
★ Tracing and Locating
TORONTO:
42 Victoria St. — Tel. 366-8396
OSHAWA:
31½ Simcoe St. S. — Tel. 728-0064
At Your Service
Jy13-6m

RUG AND UPHOLSTERY CLEANERS

WOODHAVEN DURACLEAN SERVICES
T.H.M. LAST
Call WO 2-[illegible]
Rug and Upholstery Cleaning
— Free Estimates —
Ag. 10-[illegible]

RUBBER STAMPS

All Kinds of Rubber Stamps
"Custom Made"
"The Way YOU Want It"
24-Hour Service Available at
O'NEIL SALES LIMITED
116 Front Street
SCHWAB'S LTD
322 Front Street
THE JAMES TEXTS LIMITED
179-183 Front Street

SERVICE STATIONS

JIM TREWORTH'S
TEXACO SERVICE STATION
416 West Dundas Street
WO 2-4142
Open Every Night & Every Sunday
Lubrication — Gas — Oil — Diesel
Mufflers and Tail Pipes
Minor Repairs
Personalized Service
Guaranteed Workmanship
Ja14-1y

SERVICES

ED JOHNSON
Painting and Paper Hanging
Painting Your New Home?
Consult us for BEST PRICE and FIRST CLASS JOB
Satisfaction Guaranteed
WO 2-8072 between 8 and 12 a.m. or 5 and 10 p.m.
S23-1m

SERVICES
HUNT BROS. LTD.
Window cleaning, storms cleaned and hung; walls washed, wall master method; upholstery, furnishings and rugs cleaned. (24 hour service). Venetian blinds cleaned and repaired
WO 8-5744
S11-1m

SEPTIC TANKS PUMPED. WO 2-8722 Lorne Rorabeck. A22-7m

CLARE WINDOW CLEANERS
Floors and Windows
— Since 1930 —
35 Holloway Street — WO 2-[illegible]
"No Fuss No Muss — That's Us"
D13-1y

MALCOLM BROS. FLOOR AND window service. Complete housecleaning. WO 8-[illegible] or WO 8-2274 Ja28-1y

TYPEWRITER

THE JAMES TEXTS LIMITED
Prompt and Efficient Repairs on all Makes of Machines.
Typewriters and Adding Machines for Rent.
183-185 Front St. Phone WO 8-6773
Ag6-60-1y

TAILORING

BENNY'S TAILOR SHOP
Custom Tailoring, Ladies & Gents
Alterations, Remodelling
34 YEARS EXPERIENCE
Prop. — S. JOHANSEN
Res WO 8-6694
278 FRONT — WO 2-5414
(Above Geen's)
A10-3m

VACUUM CLEANER SERVICE

VACUUM CLEANERS
Electrolux Sales and Service
Vacuums and Floor Conditioners
Repairs to All Makes
Office 269 Dufferin Ave.
WO 8-8282
MIKE SHEEHY, Manager
S30-3m

WATER PRESSURE SYSTEM

FOXBORO PUMP CLINIC SALES
Foxboro Sales and Service
Telephone WO 2-4372
S9-3m

WELL DRILLING

GEORGE H. CHALK
R.R. 6 — Napanee
Wells for Home, Farm and Industry
For Prices and Terms
Dial Napanee 354-3636
S6-1m

PERSONAL

AUTHORS INVITED SUBMIT MSS all types (including poems) for book publication. Reasonable terms. Stockwell Ltd., Ilfracombe, England. (Estd. 1898). O5-N2

4th Thurlow

4th THURLOW — Mr. and Mrs. Milton Treverton and Marlene, Mr. and Mrs. Harold Pound and boys were Sunday guests of Mr. and Mrs. Earl Treverton, 6th line.

Mr. and Mrs. Bert Martin, Mr. Blake Way, Mr. Harvey Carleton of Almonte were Sunday guests at the home of Mr. and Mrs. Bruce Martin.

Mrs. May Sheffield, 5th line, visited on Monday with Mr. and Mrs. Fred Garrison and family.

Mrs. A. Mercier of Ottawa, spent two weeks with Mrs. F. Garrison.

Mr. and Mrs. E. Mulholland of Ottawa, were Friday afternoon guests of Mr. and Mrs. Bruce Martin.

Mr. Blake Way was a recent guest at the Cooley and Treverton home.

Mr. and Mrs. Fred Carscallen of Belleville, Mr. and Mrs. Jim Dymock of Pembroke, were Monday evening callers at the home of Mr. and Mrs. Fred Garrison.

Miss L. Burnside, Miss W. Leslie, Belleville, were Saturday afternoon callers at the home of Mr. and Mrs. Bruce Martin.

Mrs. Norman Hall, Belleville and Mrs. Vera Keegan, also of Belleville, were recent callers of Mrs. Fred Garrison.

Mr. and Mrs. Frank Walker of Belleville, were guests at the home of Mr. and Mrs. E. Treverton on the occasion of Mrs. Cooley's 86th birthday. Mrs. Cooley received a lovely birthday cake from Mrs. Walker. Mrs. Clem Treverton, John and Carl of Madoc, spent the evening at the same home.

6th Tyendinaga

6TH TYENDINAGA — Mr. and Mrs. Lorne Reid of Belleville were Sunday guests of Mr. and Mrs. Harold Treverton and girls.

Mr. and Mrs. Lorne McKenzie called on Mr. J. R. Emerson and Mr. Wilbur Sherry in the Belleville General Hospital on Sunday afternoon; also called on Mr. and Mrs. Douglas Mumby and family and had supper with Mrs. C. Bradshaw and the Misses Olive and Norma Bradshaw of Belleville.

Mr. Norman Alexander of Roslin spent Sunday afternoon with Mr. and Mrs. Arthur Boldrick.

Mrs. Alton Goodman and Ted visited on Tuesday with Mrs. C. Goodman, Belleville.

Mr. and Mrs. Roy Boldrick and Eileen had dinner on Sunday with Mr. and Mrs. Glenn Elliott, West Huntingdon.

Mr. and Mrs. Roy Boldrick spent Sunday evening with Mr. and Mrs. Harry Cronkrite and family, Thomasburg.

Mr. Wilbur Sherry is a patient in the Belleville General Hospital.

Mr. and Mrs. Charlie Treverton visited Sunday night with Mr. and Mrs. Arnold Dilts and family, 8th line.

Mrs. Harold Treverton and girls spent Thursday with Mrs. F. Treverton, Belleville.

BOAT STORAGE

BOATS AND TRAILERS FOR winter storage No motors Free pick-up and delivery. WO 8-6162. S12-1m

RENTALS

FOR RENT SINGER SEWING machines, $2. weekly. Singer Sewing Centre, Belleville. WO 2-0085. S18-1m

TRUCK RENTAL

TWO TON STAKE TRUCK, BY day or hour for further information. Phone WO 8-6262. J19-tf

DIAPER SERVICE

DIAPER HOME LAUNDRY SERvice, Belleville. Free pick-up. Ideal baby gift. WO 8-6664. S21-1m

Taxation

(Continued From Page 1)

constitutes unfair competition.

Dr. Staples said Friday that the Canadian Income Tax Act does not give any advantage to co-ops that cannot be enoyed by other forms of business. Any firm could technically deduct patronage dividends from taxable income, although it was most practical for co-ops.

In fact, he said, Canada is one of the most "stringent" countries when it comes to taxing co-ops. Many other countries don't insist that co-ops pay income tax on at least three per cent of employed capital.

The big delegation, representing virtually all co-ops in Canada, spent two full days before the commission presenting eight briefs that unfolded the whole history of the movement. The questioning, led by Commission Counsel John Stewart, was the most thorough and technical yet heard at public hearings it was a "superb" presentation. "Of all the charges before this commission, none is more difficult than the one before us these last two days," he said.

Demorestville

DEMORESTVILLE — Mr. and Mrs. Donald Potter and Terry called on Mrs. Ellen Bowerman recently.

A shower was held in the hall on Saturday night to honor Mr. and Mrs. A. Middleton (nee Emily Juby.)

Mr. and Mrs. Floyd Gorsline, Pam and Penny were Sunday guests of Mr. and Mrs. Earl Whiteman, Shannonville.

Mr. Elgin Gorsline is spending some time with Mr. and Mrs. Howard Gorsline of Winnipeg.

Mrs. Shirley Stewart, Mrs. Jimmy Turner and Paul called Friday on Mrs. Roy Covert.

SELL LAMP

BRISTOL, England (CP) — This city has sold one of its old gas street lamps to a trading post at the Capilano suspension bridge in North Vancouver.

BACKACHE

Due to faulty elimination can be relieved overnight with the help of

DR. CHASE'S K-L PILLS

TRUDY

"Hold it! I've changed my mind!"

"DAIRYMEN"

we now have a

Molasses Mixer

For better results from your own grain we would like to have you try this new service. If you will clip out this ad and return it to us we will—

DO THE MIXING FREE OF CHARGE

We are also offering a

$4.00 per ton discount

on all Master Dairy Foods and Concentrates. For your dairy feed needs. Please give us a try.

H. A. THRASHER & SON

350 COLEMAN ST. — WO 8-[illegible]

FEEDERS WHO KEEP RECORDS USE MASTER

Successful Living

(A Canadian Social Worker Helps with Human Problems)

Adopted Older Child

By DORIS CLARK

DORIS CLARK

DEAR DORIS — Thank you very much for your prompt answer, and help. I am now anxiously awaiting the books and booklet you recommended and which I have ordered.

Adopting an older child can certainly be most rewarding. The most important thing to keep in mind, I think, is not to expect too much from the child. For quite a while, it is very necessary for the parents to do a lot of "giving." Insecurity is such a problem.

Our young man, until recently, shut his mind completely on his past, including the first two years after his adoption. He could only remember the recent past. However, he is gradually remembering things and we make sure we don't force anything. I am so delighted to have him (slightly) with us — I ask no more.

Actually, his life and ours is a story in itself, and I find it difficult to condense. However, I did want to write a little more in the hope that some time you can use a little of what I have said to encourage someone. — ADOPTING MOTHER.

DEAR ADOPTING MOTHER — That's wonderful news. Working one's way into the heart of an unsettled child takes not only love but great patience and understanding. The rewards can be tremendous!

DEAR DORIS — Just would like to know what you think. I have a boy not yet three who roughs it up with the older boys and who is certainly not a sissy because he has to stick up for his rights with three others in the family.

But I have a friend with a two-and-a-half-year-old boy who is a lot smaller than he is. Whenever this child hits him, my boy will not hit back. I tell him to stop crying and hit back because this boy also bites and hits with everything he can get hold of; I am against this and do not allow it or mine are punished.

Today this little one hit mine over the head with a hammer, and the mother just sat there and said if he would hit back it would not happen. So I blew my stack and walked out when I saw she wasn't going to punish the child and didn't even go to see if mine was hurt. Fortunately the blow only left a goose egg. — MOTHER OF FOUR.

DEAR MOTHER — What do I think? That you should keep your three-year-old as far away from that little monster as possible. The next hammer blow could cripple him. I would have blown my stack too.

DEAR DORIS — What advice have you for a 19-year-old girl who is always falling in love with men old enough to be her father? The girl in question is my best friend.

These affairs are not "crushes" and have been long and serious. Some of them have been married men. I know nothing morally wrong has taken place. She's not a tramp or anything. —BEWILDERED.

DEAR BEWILDERED — If she is "always falling in love" it is a sure sign that she is not yet mature enough to choose a partner for life. Is she, in fact, in need of "fathering"? Incidentally, if some of these are married men, she is coming dangerously close to being considered a tramp.

(Do you want the name of a Canadian resource which can solve your difficulty? Ask Doris for it.)

Leaders

(Continued From Page 1)

Mr. Cutler said that only two of the 38 shipping companies belonging to the shipping federation are involved in the movement of the wheat and flour.

CONTRACT HAS RIDER

The agreement with Russia provides that in the event of a delay through national circumstances such as a labor stoppage the terms of the contract can be renegotiated.

The contract now calls for the entire shipment to be completed by July 31, 1964.

In Montreal three vessels loading wheat for Russia were made idle.

The St. Lawrence ports normally handle an average of about 75 vessels a day during this peak fall shipping season.

Shipping officials estimated losses in Montreal alone could run as high as $2,000,000 a day.

The harbor lineup is duplicated since 1956, and both the other strikes during this period were wildcat.

PROTESTED DELAYS

Stevedores walked out for five days in 1961 and for two days last month to protest what they called unnecessary delays in reaching agreement on a new contract.

Their last agreement expired at the beginning of this year. The longshoremen, who now earn a basic rate of $2.35 an hour, are seeking an increase of 25 cents an hour plus 10 cents in fringe benefits over the life of a two-year contract.

The federation has offered a 16-cent-an-hour package.

This offer was made last March and company and union officials agreed to accept it but the ILA membership turned it down.

A federal conciliation board unanimously recommended a 22-cent-an-hour package but it was rejected by both the union membership and the shipping federation.

THE LITTLE WOMAN

"Herbert! Are you going to spend all morning in the shower?"

Belleville Community Concert Association

ANNOUNCE FIRST CONCERT

DePAUR CHORUS

OCTOBER 26 – 8.30 P.M.

B.C.I.V.S. Collegiate Auditorium

MEMBERSHIPS BEING MAILED SOON

Limited Number of Memberships Available to New Residents Only

STUDENTS $3.00 ADULTS $7.00

FOR INFORMATION

TELEPHONE WO 2-1203 OR APPLY BOX 92

Most people do something special for their Silver Anniversary. Mercury creates its most luxurious cars in 25 years.

For most people, a 25th Anniversary is a magic once-in-a-lifetime occasion that demands something very special in the way of celebration.

So it is with Mercury, in this, its Silver Anniversary year.

For 1964, all eight Mercurys are special cars. Special in the sense that even if you don't intend to buy a car this year, they may make you change your mind.

As you can see in the picture above, Mercury offers two completely different rooflines this year. The impatient line of the fastback model, in the foreground, typifies the spirit of the Montclair Marauder. While Mercury's famous Breezeway Roof (the rear window lowers) is available on both the Montclair and the ultra-sophisticated Park Lane, shown in the background.

Inside, these special cars are a world apart from most other cars.

Box-pleated fabrics show richness you would be proud of in your own home.

Ostrich-grained vinyls look and feel so much like hand-rubbed leather that most people couldn't tell the difference.

Bucket seats are of a special shell-type design.

Carpeting is deep pile.

Rear seat has a big pull-down arm-rest.

Doors are finished with rich walnut-grained panelling and warm suede.

The optional Swing-Away Steering Wheel allows comfortable entrance and exit.

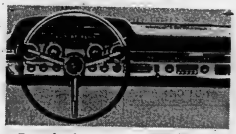

Even the foot pedals are accented with bright metal.

The Silver Anniversary Mercury isn't available with a six-cylinder engine. It's not that kind of a car. Instead, you have a choice of two big V8's designed to give the self-assured kind of performance befitting a Silver Anniversary car of Mercury's calibre.

And as far as transmissions are concerned — manual, automatic, on the floor or on the steering column, single or dual range — each can introduce you to something new in effortless driving pleasure.

It's an engineering truth that it takes a big car to give you a really smooth ride. That's why Mercury's wheelbase spans a big 120 inches. You drive the level line of luxury on just about any kind of surface.

Any really bad bumps that do come your way are soaked up by a suspension system that allows wheel movement backward and forward as well as up and down.

All the things mentioned above make Mercury a special car on this its 25th birthday. But above all, there's an intangible something else that makes this Silver Anniversary edition a car to remember. That is the anticipation with which you will look forward to driving this car and even seeing it parked in front of your home.

Mercury for 1964, be sure to see it soon at your quality Mercury dealer's.

'64 MERCURY

All-aluminum silhouette of four-door hardtop, in foreground. Park Lane 4-door sedan, in background—two of the Ford Family of Fine Cars made in Canada. Cars in pictures shown or mentioned are optional at extra cost.

See the 1964 Monterey, Meteor and Comet.

SCOTTY REID MOTORS

DUNDAS ST. E. NEAR THE PLAZA BELLEVILLE, ONTARIO DIAL WO 2-8671

MERCURY

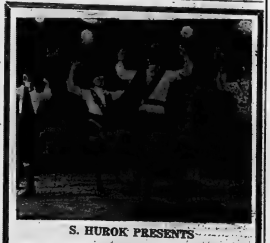

S. HUROK PRESENTS

THE REGIMENTAL BAND AND MASSED PIPERS OF THE BLACK WATCH

(ROYAL HIGHLAND REGIMENT)

WITH

HIGHLAND DANCERS

A FABULOUS SPECTACLE OF MARCHING CEREMONIES, ROUSING MUSIC AND THRILLING DANCES

IN THE

Peterborough Memorial Community Centre

Tuesday, Nov. 5 1963—8:15 p.m.

TICKETS $3.00, $2.50, $2.00

MAIL ORDER FORM FOR "THE BLACK WATCH"

Enclosed is my cheque for ..... for ..... @ .....

Money order (No. of seats)

In .....

Location

Name .....

Address .....

THE WEATHER
Tuesday—cloudy and much cooler Clearing in afternoon and evening.
Low 40—High 50

The Ontario Intelligencer

Authorized as Second Class Mail Post Office Department Ottawa

BELLEVILLE, ONTARIO, MONDAY, OCTOBER 7, 1963

TEMPERATURES
	Max.	Min.
Today	72	63
One Year Ago	59	51

7c Per Copy, 40c per Week

'FLORA' HITS CUBA STAGGERING BLOW

Longshoremen Make New Offer To End Strike

Executives Given Full Power to End Walkout

MONTREAL (CP) — The International Longshoremen's Association (CLC) is presenting a new set of contract proposals today as mediation continues to end the St. Lawrence River dock strike.

The ILA's members voted Sunday to give their executives full power to settle the strike without further consulting members, on the basis of the new demands.

Nearly 2,000 longshoremen attended the general meeting in Montreal to discuss the mediation talks.

The vote marked a dramatic change in the members' position, and ended an element of uncertainty that has plagued the ILA negotiations with the Shipping Federation of Canada.

The union executives came to an agreement with the federation but the membership refused to reject it and stuck to their original demands. In September, the members reconsidered their decision and recommendation with which the union's own representative on the board agreed, and again stuck to original demands.

STARTED FRIDAY

The 2,000 ILA members struck Friday at Montreal, Quebec City, Trois-Rivieres, and Sorel, and effectively shut off traffic in the St. Lawrence River just at the beginning of the regular autumn harvest. The strike magnified this year by the scheduled shipment of 60,000,000 bushels of wheat and flour to Russia through the ports.

Phil Cutler, union lawyer, declined Sunday to reveal the nature of the new proposals. He said the federation Judge Jean Lippe, the federally - appointed mediator, should be told first.

In accepting the new demands, the union members refused a basis of settlement put forward by Judge Lippe, a Montreal magistrate with extensive experience in mediating labor troubles.

Mr. Cutler said the new demands are "far from our original demands" and are "quite different" from other proposals made.

He had predicted Friday that Judge Lippe's proposals which he termed as a basis for much on dollars and cents and not enough on fringe benefits like

(Continued on Page 9)

JUMPER KILLED

ST. JEROME, Que. (CP) — William H. Draper, 28, of Montreal was killed Sunday when his parachute failed to open during a practice jump at nearby Riviere-a-Gagnon Airport.

Says Sales Will Set New Record

TORONTO (CP) — Canadian cows will produce 1,000 pounds of milk for every man, woman and child in the country this year, President J. M. Hartwick of the National Dairy Council said today.

Canada's population totalled 19,000,000 persons last week and farmers and processors will distribute 19,000,000,000 pounds f milk in some form at home or among more than 50 countries in the export field, Mr. Hartwick told the council's annual meeting. Sales in 1963 would achieve a record. Text of Mr. Hartwick's remarks was released to the press before delivery.

"The past year has shown that dairy farmers now are more aware that production must be tailored to meet effective demestic and export demand and that public funds cannot be used indefinitely to pile up the limited amount each year after year," said Mr. Hartwick, a Picton dairy farmer.

He foresaw a generally accepted a "reasonably satisfactory" state of equilibrium between total milk supply and demand in 1963-'for the first time, in several years.

Mr. Hartwick said that in 1963:

Canadians would buy substantially more than 6,000,000,000 pounds of fluid milk products, an average of 320 pounds each.

A record 360,000,000 pounds of butter would be eaten—about than 50,000,000 pounds higher than in 1963 when margarine first appeared.

Ice cream sales were running six per cent higher than in 1962 or thirty times the rate of population increase.

A cheese-eating record would be established — indicating a growth in the last 15 years of an average 10 per cent annually at a 1963 level of 358,000,000 pounds.

OPENS PARLIAMENT

TEHRAN, Iran (AP) — Shah Mohammed Reza Pahlevi formally opened this nation's newly-elected 21st Parliament today and declared Iranian feudalism is dead. He dissolved the previous Parliament 2½ years ago and ordered changes in the law to ensure honest elections.

Helicopters, Para-Rescue Squad Search for Missing Americans

CHIHUAHUA, Mexico (AP)— The United States sent helicopters moved in helicopters and a para-rescue team today in the mounting search for a group of American adventurers in desolate northwest Mexico.

Today's Chuckle

A man no more than gets his daughter off his hands than he has to help her husband get on his feet.

THE WEATHER

Synopsis—The very warm air which produced record high temperatures at Windsor and Toronto International Airport Sunday will move out of southern Ontario this evening. The much cooler air pushing down from the north will bring cloudy skies tonight. A clearing trend is indicated for central and southern Ontario Tuesday afternoon and evening.

May Meet Around Clock

By KEN KELLY

OTTAWA (CP)—A crisis atmosphere spread over Parliament Hill today as the government took up the challenge of Real Caouette's Creditistes to block all legislative action.

The Creditiste challenge coined Monday on a government measure seeking parliamentary authority to sit October and November expenses.

In reply to the Creditiste blockade gag measure, the government gave notice that it will ask the Commons to suspend rules governing the adjournment hour, raising the prospect of round-the-clock sitting.

The Creditiste blockade was imposed last Thursday night when Creditiste Leader Caouette announced Friday it applies to all government legislation until the Liberals provide for recognition and precedence as the third-ranking opposition group in the Commons.

NOT NEW

"Sitting round - the - clock sessions are not new for the Commons. In 1913, during debate on the Conservative government's naval aid bill, the House sat for two weeks without interruption.

In Chicoutimi, Que., Mr. Caouette said that before the government begins 24-hour sittings it should "sit normally and recognize Le Ralliement."

Creditiste House leader Gilles Gregoire said the government "should stick to regulations which do not include 24-hour-a-day sessions."

The question of the Creditistes' ranking went before the Commons privileges committee last Friday. The committee was scheduled to meet again today and there were no immediate signs of a quick decision.

Principal sticking point of the rules on length of speeches and numbers of speakers, the Creditistes launched further legislative action.

FACE MARATHON

The government's move to clear the way for round-the-clock sittings would force the Liberals and Creditistes to stage a marathon filibuster or drop their gag motion.

Barring a last minute com-

(Produced on Page 3)

Dodgers Put On Swinging Victory Party

LOS Angeles (AP) — The world champion Los Angeles Dodgers Sunday night celebrated their four-game sweep of the Chicago White Sox against New York Yankees with a swinging champagne-filled victory party at the Stadium Club in Chavez Ravine.

Willie Davis, whose long fly ball to centre scored Jim Gilliam with the winning run, easily won the twist championship.

Willie, whose pretty wife is a professional dancer, did a twist step that Chubby Checker never knew existed.

Shadows, help was called in from the U.S. Air Force and Army.

The river expedition of 12 men and five women was reported heard from or seen in more than a week during their quest to locate the uncharted Rio Verde. The 150ft member in hospital here after he had been sent for additional supplies.

One of the group, Dr. Wilmer J. Tanner, is a professor of zoology at Brigham Young University in Provo, Utah.

Also in the group are a dentist, a newspaper photographer and several veteran river men.

The search is about 300 air miles from this Mexican state capital.

"We all think they are alive," said U.S. vice - consul Bob Homme early today. "It's just a matter of pinning down their location. I believe they are on their way out."

Suggestion Would Help Unemployed Insurance Fund

Quebec (CP)—C. A. L. Murchison, commissioner of the Unemployment Insurance Commission, said today that the unemployed insurance fund could be lifted "out of the red" by implementation of certain recommendations of the Gill committee.

The Gill committee, headed by Ernest C. Gill of Toronto, president of the Canada Life Assurance Company, reported to the government on basic principles and provisions of the Unemployment Insurance Act and regulations. The report contained 45 major recommendations.

Mr. Murchison told the annual meeting of the Canadian chamber of Commerce that the committee's recommendations represents a "package deal" under which sound insurance principles might be restored to the unemployment insurance plan.

The fund contained a balance of $7,100,885 at Aug. 31. In 1956 the fund contained more than $900,000,000.

Part of his speech was released to the press in advance of delivery.

Mr. Murchison summarized the means whereby an anticipated annual deficit of $102,000,000 might be offset. It had been estimated, he said, that six of the committee's main recommendations could account for $125,700,000 annually on the credit side.

The six recommendations and the savings to be realized as listed by Mr. Murchison:

1. Broadening of coverage to include several classes of workers not now insurable, such as employees of governments, hospitals and charitable institutions, teachers and those earning more than $5,460 a year—$51,000,000.

2. Withdrawal of fishermen's regulations—$9,000,000.

3. Reduction of the maximul duration of benefit period to 36 weeks from 51—$27,000,000.

4. Reduction of seasonal benefits payable to workers whose regular employment involves an unavoidable off - season — $38,600,000.

5. Reduction in allowable earnings while drawing benefit —$5,000,000.

6. Hlthdral of benefits now paid to claimants while undergoing approved training or vocational training, with training allowances from other sources taking their place—$5,700,000.

Board Hears Suggestion Canada Become Tax Haven

OTTAWA (CP) — Canada shouldn't be content just being in a position to tax parallel with other countries, Imperial Oil Limited said today. It should, to some degree, aim at being a tax haven.

In a brief to the royal commission on taxation Imperial Oil said there were no immediate signs of a quick decision.

Principal single item of the rules on length of speeches and numbers of speakers, the Creditistes launched further legislative action.

"... Even if it could be satisfactorily indicated that the inside tax burden is not higher in Canada than elsewhere, the ability of the peculiar Canadian economy to carry such a high would still not have been proved.

If Canada is to correct her balance of—payments difficulties, absorb unemployment and stimulate Canadian ownership of industry, it must "compete successfully with other countries" in general with other economies which do not face the problems of small and scattered markets and high transportation costs to which Canada is subject."

In this respect, said the brief, Canada should aim at the closest possible scrutiny" of the practice of using the tax structure of one country for economic planning. "It is, for example, genuinely in the long - term public interest to divert economic resources to 'depressed' areas, at the cost of the abilities of scientists.

"The economy need for greater simplicity and clarification in the tax structure.

The company asked the commission to study ways of reducing the burden of corporation taxes, even at the cost of increasing consumer taxes. The existing rates of personal in-

(Continued on Page 9)

Charges of Brainwashing Causes Controversy in B. C.

NANAIMO, B.C. (CP) — A charge of brainwashing by socialist teachers in a gigantic conspiracy to take over the whole school system in British Columbia.

The charge was levelled by Harold Hine, brother-in-law of Leslie Peterson, Social Credit education minister.

Aiming his remarks at the New Democratic Party, Mr. Hine said in an interview Saturday that not only are socialist brainwashing schoolchildren but pupils, but the whole plan was part of a conspiracy to take over teaching in the school and to take over the school boards.

He said socialists are hiding behind the cloak of the aim of allowing them to get at the minds of children. Social Credit MLA Dan Campbell backed Mr. Hine's charges at a Social Credit meeting earlier this week.

The British Columbia Teachers' Federation replied that Mr. Hine had produced no evidence and had no right to make "wild statements" without backing them up.

Robert Strachan, British Columbia leader of the New Democratic Party, said Mr. Hine's charges were "wild" political statements.

"He may be speaking for the minister of education."

Mr. Hine told reporters that a teacher is "not entitled to indoctrinate children in his charge with his own political philosophies within the classroom."

Mr. Hine said Saturday he had "plenty of specific instances of this and I'll be brought down to a pinpoint—it would defeat my objective."

Bancroft Boy Is Killed

BANCROFT, Ont. (CP)—Robert William Stringer, 15, was killed Sunday by a pickup truck after he helped load it with firewood three miles south of here.

The youth was with his father, William, and William Switzer and his three sons. The Stringer boy ran alongside the truck and attempted to jump on. He fell and the rear wheels rolled over him.

Buddhist Problem Settled

SAIGON (Reuters) — President Ngo Dinh Diem said today South Viet Nam's Buddhist problem has been settled and the Viet Cong Communists are facing inescapable defeat.

In a speech prepared for the opening session of the newly-elected National Assembly, the president said he regrets that the Buddhist problem is being debated in the United Nations.

Diem reported a budget deficit of $129,000,000, which he attributed to lower receipts due to reduction of United States aid.

The pro-government English-language Times of Viet Nam says in an editorial today that U.S. aid has been suspended since Sept. 16, putting pressure on the Diem government.

REVIEWING AID

American officials said the U.S. government is reviewing its aid program and in the meantime has announced it will finance further imports in certain categories pending appropriation for the current U.S. fiscal year.

Diem, addressing the country by radio, said the situation in the Viet Cong had created fairs" in a last attempt to achieve victory.

The president said the government regretted seeing "some nations' unfriendly attitude" by false information on Viet Nam's internal situation and the Buddhist question, had obtained inclusion on the UN agenda of a problem already settled.

(The UN General Assembly in New York is due to debate today a charge that the Viet Nam government is seriously violating human rights in repressing Buddhists. Sixteen countries, led by Ceylon, are behind the request for UN action.)

USE SAME TACTICS

In the military field, Diem reported that government forces were are using guerrilla tactics, forcing the Viet Cong to fight counter-guerrilla war.

From January, 1962, to July 1963, the government lost 12a dead, while 25,000 Viet Cong communists, he said.

He said more than 10,000 Communist sympathizers had turned themselves in since the government's open arms policy was instituted on May 1.

Diem said more than 8,000 strategic hamlets, out of a total number of 11,864, already have been built, sheltering fore than 10,000,000 of the country's 15,000,000 population.

He said the target number should be completed by the end

(Produced on Page 2)

World Plowing Match Starts At Caledon

CALEDON, Ont. (CP) — Canada plays host to the world plowing championship this week for the second time in the event's 37-year history.

Thirty-six competitors from 18 countries will vie for the world plowing crown at the Conn Smythe farms, 35 miles northwest of Toronto.

Competition Wednesday will officially open the matches Tuesday. The 11th Canadian championship and the 10th International (Ontario) match are also being staged in conjunction with the world competition.

Canada's hopes in the world competition rest with Toby Trimble of Portage La Prarie, Man., and Grant Wells of Stouffville, Ont. The events starts Thursday and the winner will be named Saturday.

Canada has won world title twice in the last 10 years. Jim Eccles of Brampton was the winner at the first match in Cobourg, 1953. William Dixon, also of Brampton, was the second Canadian to take top honors, winning the title in 1961 in Paris, France.

Last year Hans O. Sylling of Norway won the crown in East Flevoland, The Netherlands.

Half Main Crop Said Wiped Out By Winds, Rain

Storm Said Readying For Another Attack

MIAMI, Fla. (AP)—For the fourth consecutive day hurricane Flora lashed Cuba today, dealing a crushing blow to the already staggering economy of Sidel Castro's Communist regime.

Half of the island's sugar, rice, coffee, cotton and cocoa crops were reported wiped out by the wild wind and the torrential rain, and Fora still isn't through with Cuba. Forecasters believe the storm has started on its way across the nation again.

The Miami weather bureau said Flora, after sitting in one spot just south of Cuba for 36 hours, striking out at Oriente, and Camagey provinces, now has begun a slow northward drift. This would take the 100-mile-an-hour storm across Cuba for the second time, bring the Bahama Islands once again within range, and threaten Florida.

Besides the crop destruction, the Cuban radio told of collapsing homes and buildings serious floods and the evacuation of more than 40,000 persons from Santiago de Cuba and Victoria de las Tunas—a pleasure of havoc in Oriente and Camaguey provinces.

HAIT HIT HARD

Only two deaths thus far have been confirmed in the guarded reports from the radio. The crews of two coastal fishing boats are missing in savage seas off the south coast. More than 400 bodies have been counted in Haiti.

Oriente is the principal sugar producing province of Cuba and Flora in four days probably has done more damage to the island than the anti-Castro rebels have done in four years with sabotage.

The 9 a.m. advisory placed the storm center near latitude 21.0 north, longitude 78.0 west, or about 390 miles south-southeast of Miami.

Gale winds whirled outward 400 miles to the north, well up into the Florida Keys and 300 miles to the south over Jamaica. One death has been reported in Jamaica's flooded Kingston area. Rain extended into the Bahamas.

The big storm churned up angry seas in the northwest Caribbean, southeast of Cuba, and in Florida-Bahama waters. Gale warnings flapped as far north as Stuart, 100 miles southeast of the way up Florida's Atlantic coast.

Before Flora battered Cuba, she killed 17 people on Tobago island, off Venezuela, then took a sullen course over Haiti. Many Haitian villages were reduced to rubble.

Union Gives Offer to End Long Strike

HANOVER, Ont. (CP) — An unofficial union offer and a hastily - arranged union - management meeting today may end the 4½ - month Hanover (Canada) Limited ice strike here.

Company general manager A. K. Starke said Sunday night an offer made by Geoffrey Hall, regional representative of the International Woodworkers of Amenia CLC may have reduced the "area of disagreement" between the company and its 63 striking employees.

The IWA representative, who walked out May 21 in a contract dispute.

The demands presented, the company accepted 11, turning down those which included clauses making the plant a closed shop with dues checkoff. Mr. Starke said Mr. Hall's statement, which he would not relegnize as an offer because the parties are not negotiating, indicated that the union would drop some demands.

NOT RESUMPTION

Mr. Starke said the meeting could not be construed as a resumption of negotiations for a working agreement.

He said: "We simply want to find if we have enough common ground to be considered a resumption for negotiations. And we want to find a way to prevent many more days and the possibility of someone getting killed."

Tickets were banned early in the strike by a court injunction, but restraint in the strongly-unionized town collapsed a week ago with rock-throwing incidents.

Skirmishes became more frequent and violent and 90 provincial police were called in to help the local four-man force.

Friday, the union called out its 70 workers, members of five major furniture factories,

(Continued on Page 9)

ROB PRESIDENT

NEW YORK (AP) — Three gunmen staged a holdup in the office of the New York Journal - American Saturday night. They got a total of $363 in cash, escaped in a waiting car, and maintain the newspaper's presses, police said.

Late Afternoon on Schooldays Most Deadly Time for Children

TORONTO (CP)—Late afternoon on schooldays is the most deadly time for city children, a study covering the years 1958 to 1962 into the 713 pedestrian traffic mishaps to Vancouver children under 15 years of age, indents injured 749 children.

Dr. Read, professor and head of the department of preventive medicine and pediatrics at Queen's University, Kingston, formerly was an assistant professor at the University of British Columbia.

The article reveals that three-year-old boys, running from between parked cars, are the chil-

dren most frequently hit.

Generally boys seven to seven years old has the highest number of victims and traffic accounts for one child in every inch-dence of head injuries. The older—and taller—a child becomes, the less likelihood of a direct blow to the head.

The authors say boys around the age of eight are vulnerable because they are prone to show off tendencies.

A common cause of accidents is found at city intersections where the driver in the curb lane is slow to allow a child to cross but the centre-lane motorist continues and does not see the youngster until it's too late.

With the finding that taxis and buses had the lowest rating in accidents surveyed, the authors speculate that selection of drivers, their training and experience is responsible.

Perhaps many of the accidents happened when the driver was homeward bound and were most prevalent on schooldays.

Job-Retraining Course To Run at Quinte Secondary 24 Weeks, 5 Nights a Week

Belleville's Quinte Secondary School shortly will become another local centre in a nation-wide chain that is racing a social experiment against a massive economic threat.

The experiment is job-retraining. The threat is job redunancy.

Starting Monday, November 18th, the workshops and classrooms at QSS will begin teaching those citizens in the Belleville area, who voluntarily accept the fact their futures depend on such courses.

Under expert guidance, they will embark on 24 weeks, five nights a week, in courses of their choice. They will be brought together under what is departmentally entitled Program 5 - - the co-operative effort of provincial and federal governments, with local assistance, to retaliate against a section, at least, of the national unemployment front.

"There's going to be a lot of heavy work to this thing," says OSS principal Leslie Reid, selected as co-ordinator for the local implementation of the scheme.

KNOWN AS PROGRAM 5

His words indicate the enormous responsibility that lie behind the cryptic clinical designation of the plan, known as Program 5. Its patients will likely include the unemployed from every age group below retirement brackets.

As the revolution in industrial technology casts off workers by the score and the margins of employment possibilities for unskilled, or semi-skilled workers, shrink daily, job retraining is now crucial to present survival and future opportunity.

Right now, government and social leaders are banking on education to take care of the upcoming generation's problems and it steps into active society. The student, or parent, who hasn't realized this, is already running into trouble. For some of them, it is too late to retrace their academic steps. These, possibly even younger men and women, will be among the more senior members of the unemployed, who will be entering QSS November 18th.

MANY COURSES OFFERED

The courses offered are basic training, commercial and clerical, machine-shop practice; building maintenance, electronics (radio and TV), welding and restaurant services and merchandizing.

Enrolment will be done through the city offices of the National Employment Service. Subsistence allowances, ranging from a $3-$8, depending on personal circumstances recognized by the federal government, will be paid each pupil.

The way Program 5 will be put in practice at QSS will rule against slackers — without setting down official regulations. Since they must not interfere with the regular school day, courses will begin at 4.45 p.m. and last through to 11.15 p.m. That time element alone, to be observed five nights a week for six months—will undoubtedly eliminate wasters.

Vice-principal John Hayman and QSS technical director will act as assistant co-ordinator and consultant supervisor, respectively.

Thieves Get Firearms Haul

Thieves broke into the residence of a Belleville building contractor during the wekeend, and made off with a small stock of firearms.

Police say four pistols and two rifles, plus some personal effects totally valued at over $400, are missing from the home of J. G. Tatham, 235 Dundas Street, West.

The break-in was discovered by the Tathams Sunday morning.

Police Probe Possible Theft

Railway and city police today are investigating possible theft from a CNR express wagon during the weekend.

The seal on the wagon, parked near the station freight sheds, was found broken today.

Officers were checking the contents to ascertain if anything was stolen.

POND'S
Angel Face
MEDICATED
Cream Make-Up
For A Matte Finish
Foundation & Powder In One
89c & 1.25
McKEOWN'S
DRUG STORE
321 Front St. WO 8-6773

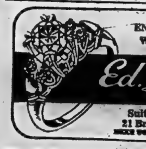

ENGAGEMENT AND WEDDING RINGS
Ed. Logan
Suitable Terms
21 Bridge St. East

NATIONAL BRANDS
AT
BARGAIN PRICES

BAN DEODORANT	compare $1.25	$1.09
BROMO-SELTZER	compare $1.09	97c
DODD'S KIDNEY PILLS	compare 79c	69c
HUDNUT EGG CREME SHAMPOO	compare $2.00	99c
KOTEX .. 12's	compare 51c	2/85c
PARDEC LIQUID	compare $3.50	$2.89
RESDAN	compare $1.50	$1.39

WE MEET ALL ADVERTISED DRUG SPECIALS
Geen Drugs Limited
DIAL WO. 2-4551
PRESCRIPTIONS
FREE DELIVERY
FREE DELIVERY 'TIL 8 O'CLOCK

A.N.A.F. Weekly News

The sports chairman reports that everything is pretty well organized for the safari to Toronto next Saturday where the braw laddies of the 48th are waiting with smiles upon their faces, but with dire threats of vengeance in their hearts. George could use a couple of comrades for the rifle team, where the competition will probably be the strongest. He would like anyone who is a good shot to contact him and he will appreciate it. The bus will leave from the Queens Hotel at 8.30 a.m., October 12.

Monday night the Darts Association start their new season and it has all the appearance of being bigger and better than ever. The score board and schedule have been placed on the wall in the club room and their is also a list of rules that the players are advised to read as there has been some changes made. Each captain will have a copy of these rules.

The A. & P.S.O. advises that any veteran or veterans' dependents, who are unable to get down to have their signatures witnessed, will phone the club rooms and leave their name and address, he will willingly come to their homes and do this for them.

The sick chairman, Perce Kelly reports that Comrade J. MacKay has been admitted to Belleville General Hospital and is in Room 141, while Comrade Ab Brenton is still in Room 249, both are able to have visitors during visiting hours. "Warpy" O'Brien is still about the same and is in Kingston General Hospital. Comrade Bert Wells continues to hold his own, he is in 3-B West, Sunnybrook Hospital, Toronto 12, if any member would like to drop him a line.

GET READY FOR DINNER

The entertainment chairman and a special committee are quite busy starting to get arrangements under way for the annual Remembrance Day dinner. He is also working on a plan to have novelty social evengs for members, their wives and guests now the long winter evenings are starting. The plan is still in the tentative stage so there is not too much information as yet but when it becomes available, the news will be passed on by this column. A number of the members enjoyed a quiet but pleasant evening at the Saturday night stag party and a feed of chili-con-carne prepared by the Ladies Auxilliary was certainly appreciated.

The President wishes to urge the members to attend the General meeting at 8.30 Thursday 10th of October. As the club activities are increasing with the winter season coming on there are a number of projects to be discussed so come to the meeting and help out with your ideas.

A face that has been familiar around ANAF Convention for years will be sadly missed in the future, Col C. "Charlie" Young, who has held executive positions in Unit 33, Quebec, Provincial Command and who was a vice-president of Dominion Command last year, quietly passed away last Wednesday 2 October. He was a veteran of the First Great War and was with one of the first Canadian Units to see action in the Second Great War, having been taken prisoner-of-war at Hong-Kong where he was a captive for four years. His cheerful smile and welcoming hand will certainly be greatly missed.

STUDENTS ARE GUIDES

Interesting Item: Canadian students act as guides at Vimy Park. Since April 1 of this year, the Department has had available at Vimy Park, near Arras in Northern France, three student guides to conduct visitors through a part of the tunnels which, for the early part of 1917, were incorporated into the Canadian front line. The 250-acre Park was deeded to Canada by France in perpetuity in December 1922. The guides, who are bi-lingual are post-graduate students from Canada studying in Europe. Both men and women students are employed, some for one month and others for longer periods depending on the time they have available from their studies. So far, students from Ontario, Quebec and Maritime Provinces have been used.

Persons of all nationalities visit the Vimy Memorial each year in increasing numbers, and a growing proportion of these visit the tunnels which sheltered the Canadian assault forces prior to the attack on April 9, 1917. While escorting the visitors through the underground workings, the guides explain their history and use during World War I. The guide service ended 30 September, but will resume again next April.

Dates to remember, Thursday 10 Oct., General Meeting. Saturday 12 October, 48th Sports Day. Saturday 12 October, Hasty - Pee's Reunion, Peterborough.

O'Keefe Musical Receives Good Press in Boston

The Girl Who Came To Supper, new musical starring Jose Ferrer and Florence Henderson which opens a three-week engagement at Toronto's O'Keefe Centre on October 15, had its first performance anywhere at Boston's Colonial Theatre last Monday where it was greeted with unanimous critical raves. Throwing their collective hats in the air, the usually reserved aisle-sitters hailed the new entry with such adjectives as "rich", "fresh", "sophisticated", "stylish" and "hilarious", with Elliott Norton, dean of Boston's critics, dubbing it "the first blockbuster of the new season."

With music and lyrics by Noel Coward, and book by Harry Kurnitz, The Girl Who Came To Supper is produced by Herman Levin, his first offering since he presented the fabulous My Fair Lady in 1956. Joe Layton serves the new musical as both director and choreographer, the same dual capacity in which he served last season's successful No Strings.

The Girl Who Came To Supper revolves around the hilarious chain of events touched off by the meeting of Mary Morgan, American chorus girl, and the Grand Duke Charles, Prince Regent of Carpathia, in London for the Coronation of H. M. George V. Smitten by his first glimpse of the young actress, the Grand Duke arranges a private supper party for two at his Embassy, where Mary proceeds to violate every rule of protocol and nearly unhinges the collective minds of Britain's Foreign Office before she can be prevailed upon to take farewell of the enamoured Prince Regent.

Veteran actress Irena Browne heads the supporting cast, which also includes Tessie O'Shea, Roderick Cook, Sean Scully, Tracy Rogers, Chris Gampel, Lucie Lancaster, Peter Pagan and Carey Nairnes.

CRASH INJURES THREE

KING CITY, Ont. (CO) — Three persons were injured Sunday when a rented Cessna 172 aircraft struck the top of a tree and crashed, narrowly missing a row of homes. Released from hospital after treatment were John Offord, 26, his wife Marjory, 25, and Ann O'Rielly. The pilot, William Swire, 26, escaped with minor scratches. All are from King City.

Little Ladies of the World

Doll Set 4 Pieces
Cologne 2 oz.
Perfume Essence 1 oz.
COMB AND
FOREIGN DOLL
3.95
LATTIMER'S
DRUG STORE
323 Front St. — WO 2-3349

ANYWHERE!
ANYTIME!
Phone
CENTRAL
RADIO TAXI
WO 2-5353
for
Prompt Efficient
Taxi Service

Toronto Man Rolls Car Over On Highway 37

A Toronto man climbed unscathed from his automobile Sunday night after it rolled over on Highway 37.

Police say Joseph Stern apparently lost control of the car on the highway, about a half-mile northeast of Canniffton. Damage was estimated at 500. The car was later towed to Toronto.

Quinte, District Credit Union Chapter Meets

Last Wednesday night, the Quinte and District Credit Union Chapter held their monthly meeting at St. Peter's Parish School, Trenton.

Credit Unions represented included Civil Service, Trenton, Wilson's Concrete, Norlecto, Frankford and District, Belleville General Hospital and CNR Employees, Belleville.

Cy Young, reporting for the Credit Union publicity committee, mentioned that a full page advertisement would be placed in both Trenton and Belleville papers. The purpose of this is to publicize Credit Union Day to those unfamiliar with credit unions. It was requested that the individual credit unions help defray the cost of Credit Union Day publicity expenses.

Cy Young of Civil Service, Trenton, and George Currie, area field representatives, gave an interesting program on education. The main theme was on the various ways to educate both officers and members on how to better promote and understand Credit Union activities.

Small Patients Get Scrapbooks From C. G. I. T.

Small patients in the pediatrics ward at Belleville General Hospital will have something new to while away the hours—thanks to members of the CGIT group at Plainfield.

Saturday afternoon 20 girls from the Plainfield group presented as many scrap books to hospital patients in the children's ward.

The Plainfield girls, headed by Mrs. Robert Nichols, put the scrapbooks together as a group project.

Romney Farms, Bath, Winner In Yorkshires

The Quinte District Yorkshire Breeders' Club held their show in conjunction with Madoc Fair. The judge, Mr. Carl Clayton, Hay Bay Farms, Sillsville, worked hard placing the thirty-six animals, which were shown in the forty-five entries.

Winning top honors on their Yorkshires were K. L. Campbell of Romney Farms, Bath; and, Wilfrid Forestell of Madoc. The Junior Champion boar was Romney Tangolad 37U, owned by K. L. Campbell; the reserve was Orchard Valley Duke, owned by Wilfrid Forestell; the Senior Champion boar was Meadowbrook Monarch 46T, owned by K. L. Campbell; while the Reserve was shown by Wilfrid Forestell with Stoneridge Monarch. The Grand and Reserve Grand were taken by the exhibits of Mr. Campbell on his senior and junior Champion boars.

The Junior Champion sow was also exhibited by K. L. Campbell, while the reserve was shown by Paul Heath, Bonarlaw. The Senior and Reserve Senior were also the Grand and Reserve Grand and shown by K. L. Campbell of Bath.

This year there were seven exhibitors, and the quality was exceptionally good.

WANTS TO MAKE LOANS

TORONTO (CP)—Mayor Donald Summerville said in a Sunday night radio broadcast here he will ask the provincial government to pass legislation enabling Toronto to make cash loans to property owners wishing to repair their homes. He proposed that the loans be made in an effort to stop the development of blighted areas in the

Obituaries

MRS. RICHARD JAMES ORILL

Mrs. Louisa Orrill, 37 Reid Street, Trenton, died in Trenton Memorial Hospital on September 25 at the age of 90. She had been in failing health for eight months.

Born in Trenton where she was a lifetime resident, she was the daughter of the late Mr. and Mrs. Charles Rankin. She was predeceased by her husband, Richard James Orrill.

Surviving are two daughters, Mrs. Earl (Lillian May), Cornwall, Parham, and Mabel Beatrice, at home; a son, Clarence Russell, and a sister, Margaret Rankin, Parham.

Educated in Trenton, she was a member of St. George's Anglican Church.

Funeral services were held Sept. 28 at St. George's Church with Canon K. F. Blachford officiating.

The bearers were: Ronald Baufield, John Mace, James O'Krafka, William Taylor, Alex Webb and Clarke Webb.

Interment was in St. George's cemetery.

HAROLD ROSS WHITMARSH

In failing health for some time, Harold Ross Whitmarsh of 78 Wallbridge Road, died at the Sheppard Nursing Home on Sunday. He was in his 71st year.

Born in Napanee, he was the son of the late Mr. and Mrs. Morgan Whitmarsh. He had lived in Belleville for the past 50 years. His wife, the former Hazel Irvin, predeceased him.

Surviving are five sons, Clifford of Brewerton, N.Y.; Fred, Verdon; Harry and Lyle, all of Belleville, and one daughter, Mrs. Walter (Phyllis) Halliday of Tillsonburg, Ont.

Also surviving are 14 grandchildren. He was the last of his family.

Funeral service on Tuesday afternoon from the Thomas C. Thompson Funeral Chapel, 38 Everett Street.

PERCY O. CRAWFORD

Lifelong resident of the Belleville area, Mr. Percy Overton Crawford, 274 George Street, died in Belleville General Hospital on Sunday, following a brief illness. He was in his 74th year.

Son of the late Mr. and Mrs. John Crawford, he was born at Shannonville and had worked for the CNR and as a truck driver until his retirement.

A member of Christ Church, he was a veteran of two World Wars, and belonged to Benjamin Lodge, No. 274, and the Army, Navy and Air Force Veterans.

He is survived by his wife, the former Olive Colp, two sons, Robert Quinton Crawford of Dartmouth, N.S., and Elgin Crawford of this city, and one daughter, Joan Louise Wood of Belleville. There are four grandchildren and four great grandchildren. A brother, Cecil Crawford, lives in Belleville.

JOHN DONOVAN
(Richmond Township)

A well-known resident of Richmond township died in his 86th year on September 29th, in Hotel Dieu Hospital, Kingston after a lengthy illness.

Son of the late Patrick Donovan and Mary McKeown, he was predeceased by his wife, Annie Williams in 1944.

Mr. Donovan was a farmer and building contractor. His early years were spent as a cattle drover.

Since his retirement ten years ago he had resided with his son John Donovan, Kingston.

He was predeceased by two brothers Patrick and Daniel. Four sisters, Mrs. J. V. Walsh (Molly); Misses Sarah, Susan and Margaret. Surviving are two sisters, Rev. Sr. Donovan (Gertrude), St. Catharines; Mrs. M. J. Walsh (Bridget) of Read.

He leaves a family of three sons and two daughters: Gerald of Oshawa; Johnnie of Kingston; Mrs. Thomas Doyle (Dorothy), Burlington; Mrs. Steve Maluk (Mary), Pincher Creek, Alberta; Francis, Vancouver; and sixteen grandchildren.

Requiem Mass was celebrated at St. Charles Borromeo Church, Read by Rev. W. V. Hamilton.

Sisters of the Hotel Dieu Hospital were present from Kingston and St. Catharines. Sisters of House of Providence were also present.

The bearers were Michael Walsh, John Jordan, Martin Doyle, Don Armstrong, James Jordan and Vincent Murphy.

GEORGE HENRY CLIFFORD

The funeral of George Henry Clifford was held from the Thompson Funeral Chapel on Saturday afternoon. Rev. H. M. Davis conducted the service in the chapel and also the committal rites at Belleville cemetery.

The bearers were: Stafford McKenna, Blake Weese, Ossie Taylor, William Fox, Edward Brown and Ivan Scott.

JOSEPH A. McCORMICK

The funeral of Joseph A. McCormick, who died suddenly in Kingston early Thursday morning, was held from the Funeral Residence of George F. O'Brien to St. Michael's Church on Saturday morning. Rev. T. Boyle celebrated the Mass and Rev. P. J. McAvoy the graveside prayers at St. James' cemetery.

The honorary bearers were: Charles and William Doran, Joseph Gallagher, Frank Edgar, W. Muir, Harry and R. S. Buskard, Charles Coleman and A. S. Vanstone, while the active bearers were: J. R. Williams, J. H. Lazenby, M. M. Rollins, F. J. Cronin, E. Kingsbury and J. Lumsden.

Trenton News

By EULA GOSLING—Phone 2-3323

Four Members Of Family Hurt in Crash

TRENTON—Four members of a Trenton family were treated in the emergency ward at Trenton Memorial Hospital following a two-car collision at the intersection of King and Catherine Sts., Sunday afternoon. The accident occured shortly before three o'clock and the injured persons were Mr. and Mrs. Douglas Frank Hough and their two small children of 106 Division St. The driver of the other vehicle involved was Fred A. Clark, 184 John St., Port Hope.

Mr. Hough suffered two broken teeth; Mrs. Jean Hough, lacerations to her forehead and chin and a broken tooth; Julie Hough, two, facial cuts and broken teeth and Gregory Hough, five months, a bruised forehead.

Mr. Clark and passengers in his car, Alec Clark of Castleton, Elmer Clark of Brighton and Mrs. Reta Clark of 184 John St., Port Hope, escaped injury.

Damage to the cars was set at $625.

Buddhist

(Continued From Page 1)

of the year.

Diem's speech followed another Buddhist "protest" incident Saturday when a young Buddhist monk burned himself to death just outside the market here.

The pro-government Times of Viet Nam accused foreign newspaper men in South Viet Nam of "stage-managing" the fiery suicide.

The newspaper made the charge as eight American congressmen arrived here to get a firsthand view of the conflict between South Viet Nam's Buddhist majority and the government of Roman Catholic President Diem.

U.S. Ambassador Henry Cabot Lodge delivered a sharp protest to the Diem government against the beating of three American newspaper men.

Lodge's protest followed a statement in Washington by U.S. State Secretary Rusk that the South Viet Nam government had broken repeated assurances that newspaper men would not be harassed.

"This matter is being pressed further," Rusk added.

Belleville Unit of the
Canadian Cancer Society
Office at 224 Pinnacle Street
WO 2-0686
Hours: 2 to 4 p.m.
Monday through Friday
For organizations wishing films and literature on "Cancer"
CANCER SOCIETY MEMORIAL CARDS

DEATHS

WHITMARSH, Harold Ross Whitmarsh — 78 Wallbridge Road, passed away at the Sheppard Nursing Home on Sunday, October 6, 1963 in his 71st year. Husband of the late Hazel Irvin, dear father of Clifford of Brewerton, N.Y., Fred, Verdun, Harry and Lyle LaBrash (Whitmarsh) of Belleville, Phyllis (Mrs. Walter Halliday) of Tillsonburg.
Resting at the Thompson Funeral Chapel, 38 Everett St. Funeral on Tuesday, October 8 at 2.15 p.m. Rev. Everett Smith officiating.
Interment, Riverview Cemetery, Napanee.

REYNOLDS, William Arthur — At the Belleville General Hospital on Sunday, October 6, 1963, William Arthur Reynolds, beloved husband of Bessie Wright, dear father of Mrs. William McCaffery (Ida) of Corbyville, Mrs. John Palmer (Clara) of Sidney, Australia, Mrs. M. Turner (Leona) of Hamilton, Mrs. E. Aikens (Marion) R.R. No. 2, Belleville, Mrs. Nina Terrion of Delora, Mrs. E. Killian (Jenny) of Marmora, William of Frankford, Clarence and Francis of R.R. No. 5, Belleville, Kenneth of Petawawa, brother of Mrs. T. Smiley, Belleville, Mrs. C. Pitchard and Mrs. Flossie Caul both of Toronto, Mrs. Mabel Stewart, Niagara Falls, N.Y., Mr. Sidney Reynolds, Niagara Falls, N.Y. Also survived by 40 grandchildren and six great grandchildren.
The late Mr. Reynolds is resting at the Howden Funeral Home, Marmora, thence to St. Andrew's United Church for service on Wednesday, October 9 at 2 p.m. Rev. M. McLeod officiating.
Interment, Marmora Protestant Cemetery. O7-31

CRAWFORD, Percy Overton — At Belleville General Hospital on Sunday, October 6th, Percy Overton Crawford, 274 George Street, beloved husband of Olive Colp, in his 74th year.
Resting at the Pinkston and Luscombe Funeral Home, 60 Victoria Avenue at Church Street. Service in the chapel on Tuesday, October 8th at 2.00 p.m. Rev. K. P. Smith officiating.
Interment, Belleville Cemetery.

IN MEMORIAM

LYNCH — In loving memory of a dear father and grandfather, Edward, who passed away suddenly October 7, 1961.
A wonderful father gone to rest,
For all of us, he did his best,
His life was true, his heart was kind,
A better father none can find.
—Lovingly remembered by daughter Margaret, son-in-law, Walter, and grandson Bobby and Edmund.

STAGE PEACE PARADE

OTTAWA (CP) — About 200 members of the Canadian Peace Congress paraded on Parliament Hill Saturday, carrying placards that opposed Canadian acquisition of nuclear weapons. Other placards called for the admission of China to the United Nations and an end to fighting in Viet Nam. Delegates came from Toronto, Timmins, London and Montreal.

Now's The Time To
ACTO
Your Compost Heap
Make use of all the frosted vegetation in your vegetable and flower garden, grass clippings and leaves.
ACTO COMPOST MAKER
5 lb. can— $2.95
Pkg. to make 2 tons— 89c
Bishop's Seed and Garden Centre
81-85 STATION ST.

World Series
SPECIAL
FOR
THE LADIES
ADORN
THE SELF STYLING HAIR SPRAY
and
TAME
THE CREME HAIR RINSE
$2.29 VALUE
BOTH FOR
$1.89
DOLAN
THE DRUGGIST
256 FRONT STREET

Ne Win of Burma Is Man In Hurry to Get Things Done

By DON RUTH

RANGOON, Burma (AP)—Ne Win is a fan in a hurry to get things done.

The 53-year-old general's effort to make Burma a neutralist-socialist state is going to succeed — or fall on its face worse than any attempt to achieve parliamentary democracy that this strategic nation has seen since it won independence.

You can get bets on either side in Rangoon.

The nation of 30,000,000 is getting a taste of strong leadership. Ne Win is a sharp contrast to deposed Prime Minister U Nu, whose indecision triggered an armed forces coup in March, 1962.

A 17-man revolutionary council, composed of military men turned politicans, is calling the shots under the direct guidance of Ne Win.

Through a vaguely defined "Burmese way to socialism" program, it has in 17 months systematically set its sights on these targets:

1. Control of the nation's wealth, which is topped by rice production, through nationalization of natural resources to insure fair shares for all.

WILL FIGHT GRAFT

2. Establish a strong national government free from graft and dishonesty.

3. Improve the lot of the Burmese worker, especially peasants who fake up nearly 75 per cent of the labor supply.

4. Restore internal peace through negotiations with insurgent groups.

The bitterest critics of Ne Win's government do not question the sincerity of the general and his colleagues. Their speed brings charges of things going from bad to worse.

Ne Win is quick to silence opposition. He feels the politicians have had their chance and made a mess of things. He has kept the popular Nu in custody, charges of obstructing his government.

One of its pet projects has been to put an end to foreign economic control, mainly by the Chinese and Indians, over Burma's economy. His latest moves in this direction is a stringent income tax law effective this week. Hundreds of Indians are leaving the country and trying to get their wealth out.

The government on the last 17 months nationalized the banks, seized control of the multi-million-dollar rice export business, took over all export - import trade and virtually eliminated private industry.

Birth Control May Be Debated In Council

VATICAN CITY (AP) — The Roman Catholic clergy from Holland solemnly wagged a finger and said today: "We cannot act any longer as if there is no pill in the world."

He referred to the contraceptive pill.

This and other developments in medical science are at the base of a dialogue now proceeding in the Roman Catholic church concerning its attitude to medical aids in the field of birth control.

In the United States, Britain, Latin America, India and elsewhere, the discussion continues, loaded with battles about the population explosion and demands made on the consciences of individual Roman Catholics by the rigid law of the church in this area.

Birth control is expected to be debated in depth some time during the Vatican ecumenical council.

Catholicism always has maintained that marriages exists for the procreation of children. As long ago as 1930, Pope Pius XI declared in a famous encyclical:

"Any use whatsoever of matrimony exercised in such a way that the act (of sex) is deliberately frustrated in its natural power to generate life is an offence against the law of God and of nature, and those who indulge in such are branded with the guilt of a grave sin."

WASN'T CHANGED

The attitude of the church has not changed perceptibly since, but some Catholics now are asking for redefinition of the position. They want to know to what extent medical advances may be acceptable to the church without causing offence to the natural law long defended by the faith.

In Holland, a progressive Dutch Roman Catholic bishop recently said the question of birth control was to the conscience of individuals.

"By that he did not mean that a man can do what he likes," said a spokesman for the Dutch contingent of bishops attending the current session of the Vatican council. "The conscience of the individual has to be informed by divine law and the instruction of the church."

The instruction of the church is that Catholics are barred from using artificial means of contraception to prevent pregnancies.

Doug Green Promoted by Finance Co.

C. W. "Doug" Green of this city has been given signal promotion with the Seaboard Finance Company of Canada Limited.

The former well-known hockey player has been appointed Canadian Sales Supervisor. Formerly he was Supervisor of Sales Development for Ontario and Quebec.

Mr. Green and family will move to Toronto where he will establish headquarters.

Doug is the son of a former hockey star of the city, the late Bill Green, and a brother of the hockey and softball pitching star, Bobby Green.

He was a member and captain of the "Toots" Holway Belleville Junior "A" club over a decade ago and is still the moving figure in the club's annual reunions.

He has been associated for some time with the Seaboard Finance Company, having represented them in Cornwall, Kingston and more recently in this city.

His many friends in sports and other circles here extend congratulations and wishes for continued success in his chosen vocation.

'Mac Must Go' Pressure Seen Within Party

By FRASER WIGHTON

LONDON (Reuters) — Fresh "Mac must go" pressure was reported today that "disillusionment Conservative party today as Prime Minister Macmillan headed into what could be the most fateful week of his political career.

Macmillan met with the Earl of Home, his foreign secretary and trusted friend, Sunday and much of their discussion was believed centred on a pamphlet issued by the right-wing Monday Club.

The pamphlet said a reappraisal of Britain's leadership was needed and that "this will not happen until new leaders emerge to dispel the existing lethargy."

It added that "disillusionment with our leaders tends to stifle business ambition and, at the safe time, has brought about a greater acceptance of Britain as a second class power."

MURDERER BURIED

The body of John Wilkes Booth, who shot Abraham Lincoln, was buried under the floor of the Washington, D.C., naval prison.

Coming Events

BELLEVILLE FIREFIGHTERS SOcial evening. Tonight, at 8 p.m., New Moose Hall, 346 Front Street. 07-er-tu-tf

ATTENTION QUEEN'S GRADUates and friends! Queen's r ""; on parade. Get your tickets now at the Memorial Presbyterian United Church, Wednesday, October 9, 7 p.m. Ample parking. Dan Bullock, church, Spencers, Dean Rostrup, Dr. Garfield Kelly, Dr. W. J. S. Melvin. Or interest to all. Admission $2.25.

07-21

HARVEST BAZAAR AND TEA, Wednesday, October 9, Sponsored by Centre Street U.C.W., 2.30 to 8.30 p.m. Admission 25c.

MOOSE SOCIAL EVENING WILL be held every Tuesday at 346 Front Street at 8. Admission 50c. Good prizes. M17-ev-tu-tf

BELLEVILLE FIREFIGHTERS SOcial evening, tonight, 8 p.m. sharp, at the Moose Hall. JA7-ev-tu-tf

SQUARE DANCING AT PRINCE Charles School Auditorium, Bridge Avenue, Monday, October 7, 8 p.m. Come and bring your friends. Partners not necessary. OS-25

BLOOD DONOR CLINIC, THURSday, October 10, Rivoan Institute, 2 to 4.30, 6 to 8.30. New and old Donors needed. 06-4t

JACK CLARKE

A&P Manager Honored With Plaque, Cheque

After 25 years with the A and P chain stores, Jack Clarke is not quite sure he likes the thanks he got. The plaque and the check presented by the company were fine, but the extra he found a bit tiring.

Bill Gibbon, manager of the Belleville Plaza A and P where Jack is produce manager, put a sign in the window telling about Jack's long service. That wasn't bad, but the sign suggested everybody come in and shake hands with Jack. And nearly everybody did. The sign was up for nearly a week, and during that time Jack didn't get much rest.

It's down now though, and Jack is back to his regular routine. His hand is still a bit stiff, though.

Trenton News

By EULA GOSLING — EX 2-3529

Brighton Youth Killed in Car-Tree Crash

TRENTON — A Brighton youth, 16-year-old Robert Samuel Nesbitt, the son of Mr. and Mrs. R. S. Nesbitt, was instantly killed Saturday night around 9.30 when the car in which he was a passenger went out of control on the Bayshore Road at Presqu'ile Park and struck two trees. Driver of the car was 18-year-old William John McIntosh, the son of Mr. and Mrs. Terrence McIntosh of Brighton village. Other passengers in the car were Robert Warren Dunnett, also of Brighton and Patricia Hedley and Constance Corbet, both of Toronto.

The survivors of the crash were sent by Rumbell Ambulance to Trenton hospital. Miss Hedley was discharged on Sunday and Mr. McIntosh, Mr. Dunnett and Miss Corbet are reported today to be in satisfactory condition.

The car was considered by Brighton provincial police in charge of the investigation to be a complete write off.

Women Close Golf Season

TRENTON — The Ladies' Closing Golf Day at the Trenton Country Club on Saturday saw 35 ladies from the local club in play. Winner of the 18-hole match was Mrs. Huda Chivrz, with a 90. Winner of the nine hole test was Mrs. Audrey Herrington, with 46.

Following the games the ladies enjoyed a club dinner and elected a new executive for the year.

President for 1963-64 is Mrs. Audrey (Lou) Axis; vice-president, Mrs. Florence Adams; treasurer, Mrs. B. Donaldson; secretary, Miss Nada Marek; games captain, Mrs. Fran Bannon, and social convener, Mrs. Madeline Parker.

Visits Camp For the Blind

TRENTON — Over the weekend, Mr. and Mrs. Nostrand Sprague visited the camp at Lake St. Joseph in the Muskoka district, run by the Canadian National Institute for the Blind. Mr. Sprague is president of the Hastings County Advisory Board for the CNIB.

An active member of the Trenton Lions' Club for many years, Mr. Sprague pointed out today that the cost of erecting camp buildings, landscaping grounds, etc. had been underwritten by the Lions clubs of Ontario and Quebec. The camp has been in operation for two years.

NORAD Band Plays Saturday

TRENTON — The North American Air Defence Command Band conducted by Lt. C.l. Mark Azmilna, will give a concert at the Recreation Centre at RCAF Station Trenton, Saturday night, from 7.30 p.m. to 8.30 p.m. and Trenton area residents have been invited by the air force to attend this performance.

Sunday night, at 8 p.m. the NORAD Band will perform at Belleville Collegiate Auditorium and admission is by free tickets, which may be picked up at the Belleville or Trenton studios of radio station CJBQ.

C. of C. Will Print Brochure

TRENTON — Trenton Chamber of Commerce secretary-manager Nortrand Sprague reports today that enough advertisements have been received to make possible the printing of a booth of the main highway.

area motels and hotels and which will be given to service centres on Highway 401 next spring for distribution to the motoring public next summer.

Mr. Sprague said today that a meeting of the advertisers would be called in the near future and that they will be asked to decide on the type of brochure to be used.

Trenton area motel and hotel owners complained this summer that the service centre restaurants were cutting into their trade and it is hoped that the brochure will "lure" them down int.. the towns and cities south of the main highway.

Cars Damaged In Crash

TRENTON—A rear-end collision on Dundas St. E. Sunday morning, shortly before 11 a.m., resulted in damages of $400. Drivers of the cars involved, Joseph Raymond Masse, 166 Queen St., Trenton and Dennis Asselstine, 11 Trenton St., were treated for minor injuries. Police say that the Masse car had stopped in a line of traffic and that it was struck from behind by the Asselstine car. Mr. Asselstine told police that he had applied his foot brake and his emergency brake and that both had failed.

Following the accident, Mr. Masse complained of a very sore neck. Mr. Asselstine suffered a bruised left leg.

FLOOR SANDING AND FINISHING

GLEN ELLIOT

126 Dufferin Ave. WO 2-5488

Gals go for guys in PEDWIN SHOES

Best shoes around for that Saturday night prom.

They've got what it takes for style, comfort and value.

Enough words! Step in and see for yourself. OOOO

pedwin.

young ideas in shoes

Black or Brown

12.98

LESLIE'S SHOE STORE LTD.

255 FRONT ST. WO 2-5359

NEED A MORTGAGE MONEY?

Then you can't do better than get in touch with the Mortgage Department of Herbert Simrod. Here your application gets immediate attention. And our mortgages on both residential and commercial properties offer generous options that let you pay them off in advance of maturity. Consult us about raising cash through mortgage refinancing, too.

For complete, prompt mortgage service just telephone or write our Mortgage Department.

HERBERT SIMROD

REAL ESTATE & MORTGAGE BROKER

75 DIVISION ST. TRENTON

EX 2-8113 OR WO 2-8010

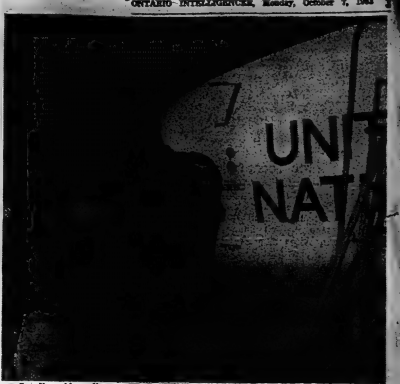

Leading Aircraftsman W. J. "Will" Gandett of Blacks Harbor, N. B., and LAC. R. A. "Bob" Innes of Belleville, Ontario, prepare to overhaul a United Nations Caribou engine at El Arish, Egypt.

Both men are serving with the RCAF's 115 Air Transport Unit at El Arish in Egypt. The unit flies Otter, Caribou and Dakota aircraft to provide air transport and aerial reconnaissance for the United Nations Emergency Force (UNEF) to the Middle East.

IS TORNADO AREA

Texas gets an average of 20 tornadoes every year. In the first half of 1962 more than 200 twisters were reported in the U.S.

CARPENTRY

CALL:

BERT HILES CONSTRUCTION

FOR FINE WORKMANSHIP — DIAL WO 2-6189

You can buy miracles

And you can buy them from your local pharmacists.

Today one hears a great deal about the apparent high cost of drugs, but many serious and previously fatal illnesses can be cured today for only a few dollars.

But when a drug is prescribed, you cannot "save" — you cannot "economize!"

— You must know what is prescribed by your doctor.

... Wonder Drugs are the result of years of expensive research by dedicated people—development that is inspired by competition in our system of free enterprise.

This is why pharmacists during PHARMACY WEEK, OCTOBER 7th to 12th remind you that...

GOOD HEALTH IS PRICELESS!

THE ONTARIO PHARMACISTS' ASSOCIATION

Your pharmacist keeps informed of all Pharmaceutical Research and development by constant study—This, after the years he spent qualifying before being licensed to serve you. His skill and experience is part of your treatment!

*The average price paid per prescription in Canada in 1962 according to recent Canadian Pharmaceutical Association survey.

YOUR "FRIENDLY" BELLEVILLE PHARMACISTS

THE ONTARIO INTELLIGENCER
Ontario Established [illegible] — Intelligencer [illegible]
Published Daily by
THE ONTARIO INTELLIGENCER LIMITED
Belleville, Ontario, Canada
Subscription rates:
By carrier [illegible] per week
By mail in Canada [illegible] per year; 6 months [illegible]; 3 months [illegible]
By mail to U.S.A. [illegible] per year
Authorized as second class mail by the P.O. Dept. Ottawa and for payment of postage in cash.
Member of The Canadian Daily Newspaper Association; Member of The Canadian Press; Member of the Audit Bureau of Circulations

Three Years to Go

With little more than three years to go, Quebec is ahead of its sister provinces in preparing municipal projects for Canada's centennial.

A report from Quebec City reveals that the dozen or more schemes blue-printed by local communities, range from a concert hall for Sept-Iles to a park for Coaticook, near the Vermont border. Ironically, the province which too many Canadians of Anglo-Saxon stock suspect of infidelity to Confederation, is strides ahead in celebrating the birth of modern Canada.

The only hitch is that a centennial committee set up by the Quebec government—its approval of the projects brings a one-third contribution to the cost, plus one-third from the federal government—is not yet operation.

However, the situation is similar in Ontario, where the provincial government apparently has not yet even established a committee to handle applications from the municipalities for such projects.

If the senior government has been so slow how is the enthusiasm at a local level? If Belleville is the criterion, too many communities have been paying scant attention to possible centennial year projects. Idealistically, this is poor patriotism, realistically, it is poor municipal business. In their wisdom, Canada's senior governments, by promising to split costs three ways, obviously saw a chance of combining patriotic expression with communtiy improvement.

Even the most rarefied of idealists should know a bargain like that when he sees it. And few, if any, of our communities can afford to ignore local improvements. The opportunity to enhance one's municipality with a park, recreation centre or some such project designed for public use, at one-third actual cost, is not one to be missed.

On the idealistic side of the national coin, is it too much to expect civic enthusiasm for an event that celebrates the birth of our nation?

In Belleville, at any rate this has seemed the case up to now. With just three years left to select and complete a centennial project, the time to take such action is rapidly narrowing. A step in the right direction would be the appointment by our city fathers of a special centennial committee. This should be composed of citizens—not necessarily councillors—with the enthusiasm, imagination and ability to conceive. and complete, a lasting expression of national pride within the boundaries of this community.

Take Out Order

Editors across the country are reprinting, usually without comment, a report from Frobisher, in Labrador, as printed in the English "Time and Tide."

According to the report, three U.S. generals from a nearby airbase walked into a store in the town one summer's day, looking for charcoal. They planned a barbecue for the evening. No charcoal in the store, so they went into a huddle.

According to the reprinted reports, one said "What the heck, let's send a jet down to Goose Bay, (that's about 500 miles from Frobisher), for 40 pounds of charcoal and five cases of beer and it will be here in time for supper."

We were tempted to follow the trend, and reprint the item without comment, but then a horrible thought struck. What if those generals develop a taste for caviar, would they fly to Moscow?

Let's hope the Russians can tell the difference between jets sent to drop bombs and jets sent to collect groceries.

Expert's Opinion

The Supreme Court of Canada Tuesday rejected an appeal by Arturo Rodriguez Espillat against a July 1962 deportation order. Espillat was head of Dominion Republic security forces under Dictator Trujillo.

During September, Espillat told newsmen that it would be "my death warrant" if Canada ships him back to the country whose rape he shared with Trujillo. But the government in the Dominican Republic has changed again, and Juan Bosch, the president elected after Trujillo was ejected, left the country Monday. The same day, Espillat said he was no longer afraid to return to the republic.

Is any further comment required on the new regime in the Dominian Republic?

"Living under urban conditions gives hogs ulcers," says a veterinarian. The only creature that can live under these conditions without becoming tense is the goat, whose chief characteristic is imperturbability.—Woodstock Sentinel-Review.

Obscurity Is Suspect

Stratford Beacon-Herald

When you read something that you just can not understand, it is proper to be somewhat humble about not understanding and admit that you may be too stupid, or too ignorant, to grasp the meaning.

It is not proper to be entirely humble. There is the other possibility, that the man who wrote it was too stupid, or too ignorant to write clearly. There is a third possibility, too. The man who wrote it may have had nothing to say, and therefore may have written a lot of words to conceal his own lack of ideas.

A new book by James D Koerner, titled, "The Miseducation of American Teachers," gives some examples of the kind of stuff that is being written by education experts in the United States. The theme of the Koerner book, briefly, is that a great deal of solemn nonsense is being foisted on fledgling teachers, by phonies who would like to be rated as specialists in the alleged art of teaching teachers how to teach.

One example, quoted by Dr. Koerner, is this one:

"Responsibility for being is manifested in the evolving attitude toward self in world which each person is affecting. This attitude forms successively in relation with a person's accomplishments of his identities as person, child, friend, boy or girl, student player, husband or wife, parent citizen of man. Effects of the resolution of these several identity crises are cumulative. Together the resulting identities and the accumulating attitudes toward self in world form the personality of a man. Guidance attempts to maintain productive character in emerging personality."

We do not understand this passage of gobbledygook. We think that the reason we do not understand is that there is nothing there to be understood. It is a mush of words, stirred together by a solemn ass.

For support, we take pleasure in quoting the comment of J. B. McGeachy, associate editor of the Financial Post. After reading this same sample of educationese, Mr. McGeachy observed: "Now what the hell, if I may say so, does that mean? It means nothing whatsoever. It communicates no intelligible or useful meaning to anybody. It is just an example, and not the worst, of pedagogical prose. . . I like teachers, almost as much as taxi drivers and certainly a lot better than tax collectors, but I think they have got involved in a dream world of long words and bogus theories. They are kidding themselves, and a lot of other people too."

No reader should have any difficulty in grasping Mr. McGeachy's meaning.

Hard to Count Farmers

Stratford Beacon Herald

Anyone who drives the highways, and looks at the countryside, is aware that there has been a great increase in recent years in the number of people who live in rural areas, but are not full-time farmers. Trustees of rural school sections which are near urban centres like Stratford and Goderich are aware that many children require schooling whose parents are paying taxes, not on full-scale farms, but on small-holdings. Township road superintendents know that there is increased traffic, in recent years, on township roads, because of the number of people who live in rural areas, but drive daily to work in places like Mitchell or Clinton.

One of the difficulties in coping with this change of rural living, is to measure what is going on, and to know what the pattern is at any given time. To find out how many rural people there are in Perth one could consult telephone lists, without knowing which telephones serve full-time farmers; one could consult the census, and get the figures as they were two years ago; one could consult assessment rolls without knowing which of the assessed farmers are farming their land, and which are renting it, and just living in the house.

Politician

Galt Reporter

A politician is a man who feels righteous when in office and indignant when out of office.

OFF THE RECORD By Ed Reed

"Junior feels it would help his political future if we sold this place and moved into a log cabin for a few years."

LOOKING BACKWARDS

GLEANINGS FROM OUR FYLES OF BYGONE YEARS

20 YEARS AGO

October 7th, 1943.

Colder nights and the advanced season took its toll in decreased cheese gradings in the Central Ontario district. Gradings for the week were only 9,336 as compared with 10,267 boxes for the week previous. Top grade cheese scoring 95 also dropped considerably over the district with only 178 being graded in Belleville as compared with 567 the week previous; while at Campbellford the count was 78 as compared with 116 for the week before. Gradings at Belleville for the week were 6,283; at Campbellford 1,868; at Kingston 1,032; at Lindsay 80 and at Peterborough 63.

How many potatoes in a bag may be a rather tedious question to answer ordinarily but it would not be much trouble if they were all of the size demonstrated on Belleville market, Saturday. Along with his general display of market produce, Mr. Clarence Vancleif, of Centre, Prince Edward County, had on display a half-bushel basket in which there were 14 spuds weighing exactly 22 pounds, several of them weighing over two pounds each.

One of the first cases of its kind reported locally was in evidence in Belleville on Monday when a local woman was apprehended by city police on a charge of being absent from her C.W.A.C. unit in Ottawa, without proper permission to be away. Regardless of excuses she was held for military escort to be returned to her unit.

30 YEARS AGO

October 7th, 1933.

Close to 4,000 tourists, representing almost every part of Canada and the United States, have stopped at the Belleville tourist camp so far this season and the cars transporting these people numbered 900. The camp will be closed for the season shortly.

Mrs. E. Anderson is visiting her brother, Mr. Harry Elliott in New York City.

Mr. Thomas Martin, public school teacher in Toronto, is home to spend Thanksgiving Day at his home on College Hill.

Miss H. F. Kennedy, Reg. N., of Montreal is spending a few days with her parents, Mr. and Mrs. A. M. Kennedy on Charles St.

Mrs. G. A. Whiteman and Mrs. Boldrick of Picton are the guests of Mrs. Gordon-Smith and Miss Sprague, McDonald Ave.

40 YEARS AGO

October 7th, 1923.

Sergt. drummer E. D. Finkle of the Argyll Light Infantry has been awarded the Colonial Auxiliary Forces Long Services Medal.

The matter of appointing a city assessor to succeed Mr. John A. Kerr, who has been appointed County Court Clerk, will be dealt with shortly. There are numerous applicants for the position.

Judge Charles D. Macaulay of Dawson City, Yukon, formerly of Belleville, is visiting relatives here.

Mrs. A. A. Brown of Cornwall is the guest of Mrs. J. W. Holley.

Mr. Joseph Burns, Reeve of Madoc Village, has been appointed Game and Fishery Inspector for this district.

50 YEARS AGO

October 7th, 1913.

Mr. S. Hagerman has returned home from Western Canada.

Mr. Floyd Plumpton is home from the Royal Military College, Kingston.

Mr. James H. Simpson, barrister, formerly of this city, is now police magistrate at Nanaimo, B.C.

For the fifteenth consecutive year, Sir Gilbert Parker has sent to the public library here the sum of $100 to be used in buying books.

Mr. J. S. McKeown has returned home from Boston, Mass.

Mr. Ed. Thomas is taking in the World Series ball games in New York City.

Mr. Arthur R. Wallbridge is spending a vacation in New York City.

Strictly Personal

Old-Style Family Unit Now Obsolete

By SYDNEY J. HARRIS

The high incidence of troubled youth in our time — of which juvenile delinquency is only one aspect — is caused by many combining factors, and it would be foolish to isolate one factor for special blame.

Yet it seems to me that, if society is a seamless garment (as I believe), the problem of the young is related to the problem of the old. In our society, in our time, both the young and the old are detached from the core of family life.

This pattern is distinctively new in the 20th century. We live in the age of the "atomized family" — father, mother, and children revolving around the axis of a common income. The old-style "clan family" has all but been abolished, except in parts of Europe or in some rural communities.

I was the last of my family to have been born in a house that contained not only parents, but grandparents and uncles and aunts as well. I was born in a "three-generation" house, but my children were not, nor will their children be. Each family constellation of parents and children is now its own separate galaxy.

As a result, there is isolation at both ends. The old people live alone, or in dreary nursing homes (except for the few who can afford otherwise); while the children grow up lacking that wider contact with the adult world that was formerly provided by clan living.

Whether disadvantages may have inhered in the old system, I think that its breakdown has a significant relation to the widespread discontent among young people and the increasing sense of forsakenness by old people. Any feeling of continuity through the generations is lacking.

It is this continuity, this sympathy, that we still find (although diminishing) when we visit a country like Italy, where the generations intermingle freely within the same house and neighborhood. But America is predominantly the country of the young middle-aged: the children have their own world, and the old people are pushed into limbo as speedily and as decently as possible.

In the history of mankind, the truncated parent - and - child family is a social novelty and psychological burden. Discipline is harder, recreation becomes structural and external to family living, indifferent sitters take the place of grandparents or uncles and aunts; in short, the home turns into a launching-pad and is no longer seen as a refuge. I have a strong conviction that we will not solve the "problem of the young" until we attack the "problem of the old" at the same time.

Nuffield 'Alger Hero'

Guelph Mercury

Recently in England, weakened by four operations and a heart attack, William Richard Morris, Viscount Nuffield, died at the age of 85. He was a remarkable man, and the story of his life reads like a book by Horatio Alger.

Our younger readers may not recognize Horatio, as his works are not read with avidity by the younger generation today. However, those of more mature years will recall that Horatio Alger was a prolific and popular author quite a few years ago. His heroes were poor boys who surmounted the difficulties of life, and from poor beginnings rose to lofty eminence in the business and financial world.

Such a man was Viscount Nuffield. He was the son of an accountant, who fell upon hard times, so that his son, who wanted to be a doctor, was forced to leave school at the age of sixteen and become a bicycle mechanic at 70 cents a week. As was the case with his American prototype, Henry Ford, Morris was a mechanical genius, and in 1910, with $20,000 in savings and the balance necessary in borrowed capital, he entered automotive manufacturing in a factory on the outskirts of Oxford.

He was extremely successful, eventually reaching an annual output of 150,000 cars, and in 1952 merged with Austin to form British Motors Corporation. He became Britain's most generous philanthropist, giving away close to $100,000,000 mostly in medical and social grants. He retired, at 75, to devote his remaining years to philanthropy, and it is said that six secretaries were kept busy sorting out requests for funds which poured in at the rate of about 2,000 weekly. At his death, the Nuffield foundation was holding Morris stock worth about $100 million.

It might be thought that this would be a rather satisfying way to spend one's declining years, but shortly before his death he said on more than one occasion, "they like me for my money instead of myself," a thought which has occurred to more than one philanthropist.

Those who have read "Timon of Athens," or those who saw it performed in Stratford this summer will recall that this is the story of a man flattered by self-seeking politicians, artists, and social climbers who desert him when he loses his money. Timon serves them a final banquet of warm water and stones which he throws at them, and then he retires to eat roots in the forest until he dies of disgust.

At least, Viscount Nuffield did not end his earthly span in this inglorious fashion, and if he did come to doubt the sincerity of some of those seeking his bounty, is this not how philosophers are made? We are told that you can't take it with you, but it is certain that William Morris will be remembered for a long time, not because of what he did, but because of what he gave away.

Tough Times For Bachelors

London Times

Kicking a man when he is down is an unsportsmanlike practice and so sympathy may go out to the bachelors who have been given official status as untrustworthy types behind the Iron Curtain. Bachelors have seen better days. Strong though the reasons of state no doubt are for having picked on them in this way it will seem sad at least to those who remember the happy breed in its heyday. Every well - equipped family had at least one cherished bachelor uncle. This was excluding young ones, who were well liked but only passing through a phase. They did not assume an avuncular rank until they were elderly and then — and from different angles — they were good value. Their alleged selfishness brought them under fire, which left them unscathed and gave much pleasure to the marksmen and women. Nephews and nieces found them invaluable, being (or so it appeared to the young) more broadminded, with more time for laying on entertainments, and freer with their money than elders with family commitments.

Comfort was theirs in those snug chambers from which all efforts to dislodge them had long since been abandoned. They were well looked after by a devoted retainer or at their luckiest by a married couple. Sentimental aunts who were contemporaries of these deserters from the front line in the battle of life sometimes excused them with stories of how they had had a "disappointment" in youth and (if the aunt was sufficiently loyal) she would add a postscript to her gossip about the heartless behavior of the lady in the case. But the casualty, so far as could be judged, had long ceased to feel the prick of his wounds. Skeptics might even doubt whether he had ever been more than a walking case. He seemed so content with the "settled, thoughtless condition of a bachelor."

Nowadays he has to look after himself as best he may. The washing of drip dry shirts is the most elementary of the varied accomplishments that he has perforce mastered. If he does not have to darn his own socks it is only because the march of progress is making the art of darning more or less obsolete. The most that he can claim, is that, going back to Chaucer on the subject of bachelors he lives . . . as a bird or as a beste, in libertee and under nonareste.

More than ever in the past his motives for eschewing matrimony are liable to be misunderstood. And now as a last straw he finds himself faced with official support for the old idea that the proper function of women is to make their husbands stay at home and bachelors to go out. Maybe the wisest course is to give in and surrender honorably — if he is lucky enough to find someone to take him on.

Poor Memories

Welland Tribune

There would be little talk of "the good old days" if it were't for the poor memories.

To Your Good Health

During Hot Flashes Blood Vessels Dilate

By JOSEPH G. MOLNER, M.D.

Dear Dr. Molner: What takes place in the body during a "hot flash." What causes the feeling of heat? — M. S.

The blood vessels dilate. They, and especially the countless tiny capillaries at the surface of the body are controlled by the nervous system.

Under sudden fright or shock, we blanche. We become pale because the capillaries constrict. With rage, the reverse takes place. We become flushed because the capillaries dilate.

The whole process of dilation and constriction is an important part of regulating the temperature of the body. When it is cold the blood vessels contract. This retards loss of heat from the body by reducing the blood flow at the surface. In hot weather the reverse occurs. The capillaries expand to permit greater blood flow and greater loss of bodily heat.

Precisely how the nervous system exercises this control is one of many things not yet understood and explained, but it happens. A small blush is another example of the emotions causing a sudden dilation of the blood vessels.

At the time of menopause, there is a certain amount of instability in this control of the blood vessels — vasomotor instability, we call it.

It appears, in this case, to be related to a decrease in the body's production of ovarian hormones.

The hot flash is the result of this instability. The blood vessels dilate suddenly. This abrupt and strong flow of blood through the many small vessels at the body's surface is sufficient to affect the sensory nerves there. The woman feels warm. Her face may (or may not) flush. She may actually perspire.

While we cannot yet say how the process operates, we do know that administering small amounts of the female hormone (estrogen) tends to lessen, or sometimes eliminate hot flashes. Often simple sedatives or tranquilizers succeed equally well.

Eventually the hot flashes subside spontaneously, but there is no accurate way of predicting how long this will take. Sometimes they vanish for a time, then appear again unexpectedly.

Hot flashes differ in severity and duration. Women of the so-called nervous type — although I don't much like that term — tend to have more trouble than those who are stoical and calm.

• • •

Dear Dr. Molner: Please discuss a duodenal diverticulum. —B. C.

A diverticulum (or out-pouching) can occur anywhere in the digestive tract. Duodenal means that it is in the duodenum, or upper portion of the small intestine directly following the stomach. Rather than go into detail, I suggest that you send for a copy of my booklet, "Don't let Diverticulosis Throw You." It is available in return for 25 cents in coin to cover printing and handling, and a self-addressed envelope.

Dear Dr. Molner: Is it possible to have a 7-pound 7-ounce baby at seven months and call it premature. — Mrs. J. S.

Certainly, because size doesn't govern prematurity. It is strictly a matter of whether the baby has had the normal nine months to develop; if less, it is premature.

A baby of such weight is larger than most "premies" to be sure, but was born two months sooner than nature intended. Such cases are far from unknown. They have often the same breathing troubles as afflicted the Kennedy baby in August.

A premature baby that large gives reason to suspect that the mother may have a tendency toward diabetes even if it has not yet become actively apparent. Another factor often overlooked is miscalculation of the time of conception.

What are ulcers? How should they be treated? What can you do to help rid yourself of ulcers and stay rid of them? For answers, read Dr. Molner's helpful booklet, How to heal Peptic Ulcers and Keep Them Healed. For your copy write to Dr. Molner in care of the Chicago Sun-Times Syndicate, P. O. Box 158, Dundee, Ill., enclosing a long, self-addressed envelope and 25 cents in coin to cover cost of printing and handling.

Today in History

By THE CANADIAN PRESS

Oct. 7, 1963 . . .

An American revolutionary force under George Washington was routed at Chadds Ford, Pa., 186 years ago today—in 1777—by the 1st American Regiment, now the Queen's York Regiment, one of Canada's oldest military units. The regiment was organized before the revolution by Robert Rogers—famed for his Rogers' Rangers—but later was moved to Toronto by Lt. Col. John Graves Simcoe, first Lieutenant-Governor of Upper Canada, who organized them as the Rangers.

1894—Writer Oliver Wendell Holmes died.

1913—Oil was discovered at Okotoks, Alta., 28 miles from Calgary.

SCOTT'S SCRAP BOOK By R. J. SCOTT

STOCK QUOTATIONS

(Stock Quotations Furnished by Barclay & Crawford)
56 Bridge Street East
Members Toronto Stock Exchange
Belleville Office — Dial WO 8-5581
H. P. Wills, Manager.

INDUSTRIALS

Abitibi	46⅞
Alberta Distilleries	29⅝
Alberta Gas Trunk	29¼
Algoma Steel	37
Aluminum	39½
Argus	11
Bank of Montreal	64½
Bank of Nova Scotia	71½
BC Telephone	54⅝
Bell Telephone	53¼
Brazilian Trac.	26⅝
B.A. Oil	28¼
B.C. Forest Prod.	23
Calgary Power	31½
Canada Cement	36⅛
Can. Bks.	34¼
Cdn. Imp. Bk. Com.	64¼
Cdn. Breweries	10¼
Cdn. Brit. Alum. A	8⅝
Canadian Chem.	10⅝
Canadian Tire	31¼
C.P.R.	24⅛
Cockshutt Plow	13¼
Cons. M & S	27⅛
Cons. Paper	39¼
Consumers Gas	11⅛
Corby's A	18⅜
Crush. Inter.	13½
Distillers Seagram	53
Dom. Foundries	64½
Dom. Tar	14¼
Dom. Stores	16
Dom. Tar	17⅝
Falconbridge	51¼
Ford (US)	58⅜
Ford A	183⅝
General Dynamics	25⅜
General Motors	84⅛
Great Lakes Paper	12¼
Guaranty Trust	60½
Harding Carpets	26¾
Home Oil "A"	13½
Imperial Oil	43⅜
Indus. Accept.	23¼
Inter. Nickel	66¾
Icter. Pipeline	64⅝
Investors Syn. A	53⅜
Jockey Club Ltd.	23½
Lake Ont. Portland	260
Laurentide Fin.	13⅜
Lakeland Gas	430
Levy	21½
Loblaw Cos. "B"	71½
Massey Ferguson	15¾
MacMillan B. and P.	25⅛
Monarch Foods	7¼
Moore Corporation	51½
Norandex	28
Page Hersey Tubes	19½
Royal Bank of Canada	75
Simpson's Ltd.	37½
Shell U	7
Steel of Canada	22¼
Tor.-Dominion Bank	62⅜
Traders Finance	11⅝
Trans Canada Pipe.	35⅝
Trans. Mt. Pipe	15¼
Union Gas	20⅝
Victoria and Grey	14⅜
Westcoast Trans.	16⅞
Walkers	57⅛
Atlantic Coast Copper	82

MINES AND OILS

Assoc. Arcadia Nickel	44
Beth Copper	600
Central Delrio	785
Campbell Chib.	375
Cdn. Export Gas	110
Cochen. Willans Gold	430
Cont. Discovery	83
Cons. Hallwell	15
Conwest Exp.	415
Craigmont	19
Denison	11
Dickenson Mines	610
Dome Mines	28⅝
East Malartic	210
East Sullivan	243
Faraday	110
Probex	76
Geco	28⅛
Gunnar Mines	825
Giant Yellowknife	11⅝
Hollinger	27⅝
Hudson Bay M. & S.	53⅛
Hudson Bay Oil	118⅝
Kerr Addison	640
Labrador	24
Lake Dufault	800
Lalin America	25
Marlmax	45
McIntire	47¼
Midcon	28
Murray	113
North Coldstream	60
New Hosco	203
New Mylamaze	13½
Nickel Mining & Smel.	21
Northern Canada	150
Normetal	215
Northgate	370
Opemiska	805
Pacific Pete.	13¼
Preson Mines	940
Prospect Airways	63
Pr.-vo Gas	170
Quemon	11¼
Rio Algom	14¼
Rix	33
Rockwin	25
Sherritt Gordon	280
Silver Miller	23
Siscoe	174
Steep Rock	445
Tombill	63
Triad	159
United Asbestos	279
United Keno Hill	550
United Oils	152
Zenmac	19½

TORONTO LIVESTOCK

TORONTO (CP) — Prices were steady on slaughter cattle at the Ontario public stockyards today.

Veal calf prices were steady. Hog prices were higher and sheep and lamb prices were steady.

Slaughter cattle 1,594: Choice steers 25-25.50 with odd tops to 26; good 23.50-24.50; medium 20-22; common 18-19; choice heifers 23.50-24.50 with some tops of 25; good 22-23; medium 19-21.50; common 14-18; choice fed yearlings 25-27 with sales to 27.50; good 22-24.50; good cows 16.50-17.50; medium 14.50-15.50; canners and cutters 10-14; good heavy bologna bulls at 18.50-19.50; common and medians 15-18.

Replacement cattle 600: Good light stockers 24-25; mediums and common 18-22.

Calves 810: Choice vealers 30-33 with sales to 34; good 26-29; mediums 22-25; commons 19-21; bobers 14-18.

Hogs 420: Grade A at Toronto 26.05-27.15 currently selling at 27.15.

Sheep and lambs 529: Good handyweight lambs for a load; dredweight; bucks discounted at $1 a hundredweight; commons and medium 15-18; sheep 3-10.

Toronto Stocks

TORONTO (CP)—Prices were generally higher although Industrials showed a slight decline in light morning trading on the stock market today.

Trans-Canada Pipe Lines was down ⅜ and Imperial Bank of Commerce ¼. Papers gained ground, Abitibi and Moore Corporation both ahead ⅛ and Price Brothers ⅜.

Steels were lower, Dominion Foundries and Steel down ⅛ and Algoma up ¼. Falconbridge gained ⅛ and International Nickel dipped ¼ among base metals. Opemiska rose five cents to $8.05.

In speculative mines, Leitch declined five cents to $2.15 and Windfall climbed two cents to 53 cents.

On index, industrials slipped 36 to 650.35, base metals rose 1.10 to 210.84, western oils .13 to 122.75 and golds .01 to 89.17. Volume at 11 a.m. was 711,000 shares compared with 806,000 at the same time Friday.

PRODUCE MARKET

TORONTO (CP) — Churning cream and butter print prices were unchanged today.

Wholesale to retail carton eggs, average weighted price as of Oct. 4: A large 64.3; A medium 61.0; A small 44.1.

Butter prices: Canada first grade: Ontario tenderable 51-53; non-tenderable 51-51½ off 1-cent, in light trading; western 50½-51 (nominal).

DOLLAR RATE

MONTREAL (CP) — The United States dollar in terms of Canadian funds was up 1-32 at $1.07⅞. Pound sterling was up ⅛ at $3.01⅝.

"20/20" MISLEADING

The ideal keen eyesight too commonly exists along - side of visual STRESS. In fact can be the basic source of Nature's warning that possibly a call on the Vision Care Specialist is the safety precaution, whether or not lens correction may remedy the nervous discomfort.

(By Appointment)

Dial WO 8-4333 128 Foster Ave.

J. A. McTee - Optometrist

(Handy Parking)

Soviet Union Said Short Of Cigarettes

CP from AP-Reuters

MOSCOW — The government newspaper Izvestia says there is a shortage of cigarettes in the Soviet Union.

At the same time, the Canadian Embassy revealed that a five-man delegation has arrived here to sell tobacco.

Canada has not previously sold tobacco to the Russians.

The Canadian delegation has been touring Europe and is expected to stay here until next Wednesday. It arrived Friday from Warsaw, Poland, and members of it met Saturday with officials of the Soviet Trading Corporation Razmoexport.

Izvestia admitted there is a shortage of cigarettes, but it claimed this was caused by a shortage of railroad cars.

The newspaper quoted government officials as saying that 8,000 tons of tobacco are lying unused in Soviet ports because no railroad cars are available.

In Moscow, cigarettes were reported generally available in downtown tobacco shops but in short supply in outlying districts.

The Canadian delegation's talks here were expected to continue today.

May Meet

(Continued From Page 1)

promise, the government motion was scheduled to come up for consideration at the opening of the Commons at 2:30 p.m. The Creditiste could delay a decision on it only for about eight hours.

The problem stems from the August split in the Social Credit party. Mr. Caouette, deputy Social Credit leader at the time, and 12 Quebec MPs severed all ties with national Social Credit Leader Robert Thompson, who was left with only 10 supporters.

When Parliament re-assembled Sept. 30, the 17-member New Democratic Party claimed precedence in debate and ranking over Social Credit. As the second - ranking opposition party, it then would be in an important tactical position for moving non-confidence motions.

CONCEDE SECOND

Mr. Caouette's Creditistes and Mr. Thompson's Social Credit group conceded the New Democrats should be entitled to the second-ranking opposition spot occupied by Social Credit before the August split.

But the Creditistes and Social Credit each claimed the third-ranking opposition spot. Creditistes argued that the Creditistes hadn't been elected in the April 8 election as a party but as part of the Social Credit party.

Speaker Alan Macnaughton asked the Commons for guidance and the matter was sent to the privileges committee for study.

GIANT WALKED HERE

HERSTON, England (CP) — Nearly 18 tons of stone bearing footprints made by a dinosaur 140,000,000 years ago have been taken to London's Natural History Museum. The footprints were found in a Dorset quarry.

'Juno and the Paycock' Given Fine Presentation By Crest Theatre of Toronto

By BARRY MULHALL

Bellevillians rarely get to see professional theatre on their doorstep.

The fact it is guaranteed an appreciative welcome and appreciative audiences, was proven here Saturday at BCIVS when Toronto's Crest Theatre presented O'Casey's "Juno and the Paycock."

The production was a 100-per cent proof success and unreservedly left district theatregoers with the hope that similar occasions can be repeated here more frequently.

Such events top off, and emphasize, the function of local players in making theatre a live experience in the community. Such events, as the Crest's visit, also stamp theatre locally as an experience not to be readily missed.

Critically, the Crest presentation here seemed to emerge rather fluntly. There may be a number of reasons for this, among them the fact that "Juno", 40 years and 3,000 miles away from its background events, is not as fresh here as it might be. For contemporary audiences, it is difficult now to appreciate that "Juno", was one of the creations of O'Casey's Dublin period that raised hell along the banks of the Liffey. In fact, among the first nightgowners were a theatre party of Dublin Metropolitan policemen restraining outraged Irishmen from tearing apart the Abbey Theatre with bare hands.

THIRD ACT DRAMA

However, the essence and themes of the play are always there. Originally written as a tragedy, the Crest presentation here was locally billed as a comedy-drama. That's how it appeared to rate. The first two acts were overwhelmed in comedy. The third and final act was drama. But the connecting links between both phases at times seemed obscured. This impression left was that the emphasis on comedy in the first 90 minutes, created a false expectation for the almost wholesale human destruction of the last act.

At a pivotal character, O'Casey's "Juno" is the Mother of Courage herself. Fiercely gentle, earthy tender, she shepherds her family through every vale of vicissitude.

Maureen Fitzgerald grasped the character and played its every inflection to the hilt. It was a moving, beautiful portrayal. If anything, her final and climatic scene — the cry of perpetual faith in what should seem as unjust God ("Sacred heart o' Jesus, take away our hearts o' stone and give us hearts o' flesh") — was marred only by the atmospheric earlier created for the audience by the overall production.

Opposite her, as Captain Boyle — the paycock of the title — was Robert Christie. His portrait of the strutting, worthless husband was carried off with the delightful professional ease of one of the country's leading actors. However, at times, his Boyle did appear to lack depth.

Gerard Parkes as Joxer, Boyle's crony, was the epitome of the Dublin slum today, his loyally gauged to the purchase of the pint of stout. After Miss Fitzgerald, he shared top honors in the presentation here.

TALENTED ACTRESS

The sensitive performances of Toronto's Jackie Burroughs, as Mary Boyle, and Neil Dainard as brother, Johnny, were eloquently dramatic supports for the performance of Miss Fitzgerald. Mr. Dainard is a graduate of Canada's National Theatre School and a talented one.

The polished portrayals of William Brydon and Michael Tait, both leading actors in their own right, were well-rounded additions to the production.

Audiences here will also remember Barbara Byrne as the redoubtable neighbor, Mrs. Madigan — one minute a perky wren, the next a lecherous harridan.

With Sean Sullivan and Sarah Moffat rounding out the principal roles, the Crest has assembled a top - flight cast for its production to be staged at home in Toronto later this month.

The play also calls heavily on minor players — among them Saturday night Nicky Thomas, of Belleville, called in by the company for the presentation here.

BOTH IMPRESSIVE

Among the minors, one detail, inconsequential, but apparent Saturday night, was the appearance of the two gunmen who finally dragged Juno's son to his death. Both actors were impressive. However, while clad in traditional trench coats, both looked more like two determined chaps from police college, than the menacing representatives of an eternal underground. Perhaps the arming of one of them with a prop Luger, or some such deadly contraband, might have more effectively underlined the drama of their fatal visit.

The Crest production was brought to Belleville under the sponsorship of this city's Theatre Guild. The Guild can only be congratulated for its enterprise in promoting professional presentations, such as these, for the Quinte area, augmenting its own local activities. Long may it continue to do so. Occasions such as this are few and far between in contemporary Belleville.

ON THE LAND

Sixty-five per cent of Wyoming's people gain their livelihood from farms and ranches.

Library Corner

(By O.D.)

Eight Men Out (Asinof)—Baseball fans will enjoy this story of the 1919 World Series and the scandal connected with it. This was the year the Chicago White Sox players arranged to throw the series to Cincinnati.

Touch (Sylvia Ashton-Warner)—The author taught Maoris and children of an English - background in a schoolroom in New Zealand. The record of her experiences and the philosophy of teaching she develops are most interesting.

Mother's Blue Hen (Anderson). "Mrs. Anderson's antiquing all started with a china blue Len that she bought for one dollar and sold to a friend for seven."

Twenty Animals, One Man (Grzimek)—The author, who is a director of the Frankfurt Zoo, has spent his life among animals. In this book he tells of the habits and behavior of numerous animals.

No. 10 Downing Street (Hanley)—This history a famous house reveals a great deal of interesting historical information about people and events in England during the last two centuries.

Spy Mysteries Unveiled (Hinchley)—Thirty years of espionage history are covered in this book by Francis Powers, Burgess and Maclean, Mata Hari, Franz von Papen are a few of the "mysteries unveiled."

Auto Parade 1963.—A pictorial record of all the motor cars produced in 1962. Full technical data is also given.

Australian Roundabout (Lashbrook)—The author has written a fascinating account of her two year automobile trip through the States of Australia with the exception of Western Australia.

DRY CLEANING SHIRT LAUNDERING BY WOODLAND

No Promises Made Says CBC Spokesman

OTTAWA (CP) — A CBC spokesman said Sunday night that the corporation had not promised the Association of Canadian Television and Radio Artists that it would increase its spending on Canadian shows.

He was commenting on a union statement which said the CBC had failed to keep its promise to expand the proportion of its budget spent in Canada on Canadian performers.

The spokesman said the CBC was in no position to make such a promise. But the publicly-owned corporation had agreed to initiate a joint study with the union to see what could be done to increase the use of Canadian talent.

"The members of the committee met once and agreed on the terms of reference for the study," the spokesman said.

Since then the CBC members had made several unnecessary

"Jest a Second"

"That's always been Henry's trouble — indecision!"

attempts to bring about a second meeting. But union members of the committee had not replied to requests for the session.

The spokesman also replied to union general secretary Marcel Francq's statement that CBC president Alphonse Ouimet had not signed an agreement negotiated between the CBC and the union.

He said the agreement had been signed by James F. Gilmore, the CBC executive responsible for the negotiations.

HOW YOU CAN SAVE 2¼ HOURS TO MONTREAL

Amazing but true and here's how! Colonial now offers you a new "lie-in Service" which links your local Colonial bus with its famous 401 Express service between Montreal and Toronto with Kingston as the "lie-in" point. You have lunch (or supper) there while your luggage is being transferred. Then it's non-stop express on highway 401 all the way. Check schedule below for full details.

BELLEVILLE-MONTREAL

Lv. Belleville 11:10 A.M.	Arr. Montreal 4:20 P.M. Daily
Lv. Belleville 3:10 P.M.	Arr. Montreal 8:20 P.M. Daily
Lv. Belleville 7:05 P.M.	Arr. Montreal 1:05 A.M. Fri. & Sun.

ONE WAY $8.25 — 7 DAY RETURN $13.40

PHONE WO 8-2182

401 SERVICE...

...provides deluxe inter-city buses, completely air conditioned, with picture windows, comfort engineered seats and washroom facilities.

TAKE IT EASY—TAKE A BUS

COLONIAL

The amount of life insurance any individual should have depends on that person's requirements. Life insurance is designed to do many jobs, and the correct amount required can only be determined by your own circumstances and the objectives you establish for your life insurance program.

Sovereign makes complete customer service a condition of every sale, and Sovereign service continues as long as your circumstances and requirements continue to change.

When you purchase insurance from Sovereign, all of Sovereign's services and over 60 years of accumulated insurance experience work for you until all of your objectives are accomplished.

How much life insurance is enough? Ask your Sovereign Representative.

ASK SOVEREIGN

THE SOVEREIGN LIFE ASSURANCE COMPANY OF CANADA
J. G. ACKERMAN, District Manager
201 Burrows Bldg., 249½ Front Street,
BELLEVILLE, Ontario Tel: WO 2-1438

NOW ON! QUINTE'S FALL SALE

• WALLPAPER
• PAINTS
• VENETIAN BLINDS

"ON THE MARKET SQUARE"
QUINTE PAINT & WALLPAPER LTD.
IN McMANNY'S BELLEVILLE DIAL WO 8-4

OPEN FRIDAY EVENING UNTIL 9

High Cost of Crime In Misery and Money

The W.C.T.U. held their regular monthly meeting in the YMCA on Thursday afternoon, with Mrs Hayes giving the devotional.

The clip sheet on "Crime and Alcohol" was given by a panel under the direction of Mrs. B. Way, Deputy Commissioner George B. McClellan of the R.C.M.P. told the Empire Club of Canada in Toronto, "crime and violence in this country are costing each and every one cold hard dollars in the maintenance of police forces, the detection of crime, loss of life, loss by theft and fraud, maintenance of prisoners and penitentiaries, rehabilitation and parole of prisoners.

"There is a cost aside from money which cannot be estimated; human misery, mental and physical agony on the part of those who have suffered at the hands of criminals and those who are left behind when the criminals pay the penalty for their crime.

"In seven Canadian cities alone thieves and bandits stole $6,980,925. Of this amount only $3,750,527 was recovered.

CHRISTMAS THEFTS

"In the United States and Canada employees are stealing $4 million a day from their employers. In Ottawa it has been estimated that shoplifting accounted for $1,000,000 a year. Three percent of all goods moved out of Canadian stores last Christmas had been stolen. Fraudulent cheque artists are said to have obtained $1,541,944 in 1961. The cost in human life in one year was 3,626 persons killed and 99,283 injured on Canadian streets and highways."

Col. Dr. Bramwell Cook, secretary of the Salvation Army, New Zealand, stated "The cause of 30 per cent of all crime can be traced to drink; 40 per cent of all divorces are provoked by drinking problems. Half the total committals to prison are due to drink and drink is responsible for nearly half of the total accidents in traffic.

VICIOUS CRIMINALS

"We are appalled," said the commissioner of the R.C.M.P., "by the viciousness of the youthful criminal today. He is not satisfied to rob, he is only satisfied if he has inflicted pain or injury on his victim. He moves in a gang, he lurks in dark streets and his victims are women, old men, the weak, the helpless and the sexual deviant who is in no position to complain."

According to a Toronto paper 90 per cent of juvenile delinquency in Canada involves the use of alcohol. Close to 10,000 have been treated by the Ontario Research Foundation since 1950 for alcoholism and many of these began drinking between the ages of 14 and 18.

The Commissioner described the condition as a product of irresponsible homes and irresponsible parents and must be corrected in the home.

The threat offered by the forces of crime today is to your pocket, your home, your family and perhaps your life."

Nearly 200 years ago Edmund Burke warned, "The only thing necessary for the triumph of evil, is for good men to do nothing."

"Get Acquainted Tea" Sponsored by Board For Members of Staff

"It was "get-acquainted day" Sunday for members of the Bayof Quinte District High School Board and members of the teaching staff at Moira Secondary School.

The occasion was the first "get acquainted tea" sponsored by the board for members of the high schools teaching staff. Later similar teas will be held for teachers at Belleville Collegiate and at Quinte Secondary School.

Approximately 110 persons, including board members and their wives, advisory vocational board representatives and trustees, also with wives or husbands, attended yesterday's tea in the Moira Secondary School cafeteria.

Arnold C. Campbell, chairman of Teachers'-Trustees committee, welcomed the guests. Receiving at the door were Board chairman Bruce Ferti and Mrs. Ferti and School Principal James W. Musgrove and Mrs. Musgrove.

Pouring tea were board members' wives Mrs. Raymond Howes, Mrs. (Dr.) J. S. Barlow, Mrs. Allyn Finkle and Mrs. Norman Moore. Six members of the school Keyette Club assisted in serving.

Church Groups
FRANKFORD FULL GOSPEL

FRANKFORD — Frankford Full Gospel CA's met on Friday evening, October 4th with President Keith Helm in charge of the meeting. Rev. Fred Spring, Janice Reilly, Fred Spurrell, Calvin Watson and Gordon Smith assisted in the service.

Miss Mary Ella Grant contributed a solo, and a Bible quiz was enjoyed.

The guest speaker was Rev. W. Hallcroft of Brighton, who discussed "Driving lessons from the word of God."

NOMINATE CANADIAN

BELFAST (CP)— Sir Tyrone Guthrie, first director of Ontario's Stratford Memorial Theatre, is among nominations for the chancellorship of Queen's University here. The election is Nov. 6.

District President Makes Official Visit to W.I.

STIRLING — On Thursday afternoon, October 3rd, Mrs. George Houston was hostess to River Valley Women's Institute with 19 members and one visitor present.

A harvest Thanksgiving centre was displayed in the dining room.

Mrs. Vernon Harry presided and reports were presented by Mrs. Heasman and Mrs. J. R. Donovoe.

The correspondence included a letter from the adopted child where a jacket had been purchased from the money received; letters of thanks for funeral flowers; Fair prize money, and an invitation to attend the Hastings County Home bazaar. The business dealt with included the appointment of delegates and alternates to the Trent Valley area convention to be held at Club Canara, Belleville, on October 31st and November 1st. These were Mrs. Vernon Harry, Mrs. Roy Bush, Mrs. Ernest Carr and Mrs. J. R. Donoe.

The Training School leaders "Focus on Finishes" appointed were Mrs. Albert Wilbourn and Mrs Jack Bush. This group convenes October 29th and 30th in Stirling.

The 4-H Club leaders, "The Quilter Way" are to be Mrs. Gerald Brooks and Mrs. Roy Irven. The study begins Oct. 8th and 9th for the leaders.

Miss Marilyn Conley won first prize for her two-piece cotton dress at Stirling fair and was the recipient of the River Valley W.I. prize.

Resolutions for the area were discussed with suggestions made for the delegates. Plans were made to visit Ivanhoe W.I. next week. The group is also invited to Seymour East "Come and Go" tea and bazaar. The members were in favor of an increase in the membership fee of one dollar for 1964-65.

Mrs. Clarence Chard will be hostess for the November meeting and the members are asked to wear poppies for remembrance. The reports of the area convention will be given at this meeting.

Mrs. Roy Tucker read a special article from the Country Woman magazine, which gave a descriptive account of home economics in Africa.

Miss Frances Spens, an FAO consultant of the United Nations stresses that village improvement projects offer opportunities for education. Training of field workers is essential as Africa is rapidly changing its customs and pre-judices. The writer said the African countries are in great need of education in nutrition, disease eradication, hygiene, sanitation and housing. The Lady Aberdeen scholarship is to be awarded given by members of the ACWW.

DISPLAY AT CONVENTION

Miss Percy MacStulles, public relations officer of the Trent Valley area announced that she had been instructed by Mrs. Zoeller of F.W.I.O. to have a display at the area convention of crests, badges and other articles and to take orders for these. The items will be shipped from head office direct to the purchaser and are all sold at cost price with no tax. The members of the various districts are asked to place their orders at this convention.

A short silence was observed for the late Mrs. Sheldon McIntosh, a valued Institute member, who had been a constant attendance at Institute meetings at the age of eight years when she came with her mother, the late Mrs Alex Park to the R.V.W.I.

Mrs. Jack Bush presided over the program reading two items pertaining to health and nutrition.

PAYS OFFICIAL VISIT

Mrs. Percy MacStulles, past president of Hastings West District, introduced the newly-elected president, Mrs. Gerald Harrington of Unionville branch who was paying her official visit to River Valley. The speaker first outlined the UNESCO plan to assist the Indians and Eskimos in the N.W. Territories. She gave a descriptive account of a DC6 plane which picks up the children each school day for ten months of the year and transports them to a centre near Inuvik which is 1,200 miles north of Edmonton.

Her special theme was Canada's Centennial and Mrs. Harrington outlined various projects that will be undertaken in order to make villages, towns, cities and the countryside more beautiful for 1967. In many places historical sites, market squares, etc., will be preserved.

The speaker gave a graphic picture of the July 1st, 1867 that was celebrated with 33 cannon salutes and she gave a brief outline of the best known men and the Fathers of Confederation. The Federated Women's Institutes of Canada will have the Adelaide Hoodless home completed by Centennial year, and this also have a museum plan for provincial handicraft exhibitions. In closing, the speaker said to remember Confederation cannot rise above the level of its homes.

Mrs. Ruth Myers voiced thanks and presented the District President with a small memento of her visit.

Mrs. Albert Wilbein read an interesting article on vitamins, and the courtesy outlined the value of serving fresh green leafy vegetables. As this was Thanksgiving month a poem on this theme was read by Mrs. Clarence Chard.

Mrs. Jack Bush and Mrs. Fred McDonell assisted the hostess with refreshments after which Mrs. R. D. Donohoe voiced appreciative thanks to all who had made the afternoon a success.

DIAMONDS
RONALD KEEL
JEWELLER
336 Front St. at Victoria Ave.

SOCIAL AND PERSONAL

The Social Department invites readers of The Ontario Intelligencer to send brief items of interest, news of teas, parties, showers, anniversaries, bazaars, visits and visitors. There is no charge. Please telephone WO 8-5757 between 8:30 a.m. and 4 p.m.

Mrs. Lex Williams and Mr. and Mrs. Les Williams left on Saturday last for a two-day holiday in New York City.

* * *

Mr. Jim Matthews and Mr. Bill Flunder, of this city, will leave for Niagara Falls on Tuesday, October 8th on a business trip.

* * *

Mr. Tom Redpath of St. Catherines spent the weekend at the home of Mr. and Mrs. N. C. Wilbur and daughter Beth of 133 Foster Avenue.

* * *

Mr. and Mrs. Fred Miles of Capreol, Ontario are spending a week in Belleville where they will be visiting with Mrs. Miles' mother, Mrs. E. R. Wilbur of Mikel Avenue.

* * *

Mrs. Kathryn Read of Trenton was the honored guest at a social evening and shower held in the home of her grandmother, Mrs. N. N. Haggarty in Woodcr.

Some 40 guests, friends and relatives of the bride, Judith Ellis and Denise Haggarty; a reading by Mrs. Vera Dorland; a shower contest with Mrs. A. G. Austin the winner; group singing with Mrs. Austin at the piano, and two solos by Mrs. Donna O'Neill.

A bridal book was made by the guests and later presented to the bride. This included the verses and verse, recipes and autographs.

Mrs. Karen Cronkst, Belleville, assisted the bride in opening the gifts for which the honored guest expressed sincere appreciation. Miss Marilyn Dow made two hats from the colored ribbon bows.

Refreshments were served by the hostess and her daughter, Mrs. Mac Anderson.

ENGAGEMENT NOTICE

Mrs. Ray Anderson, R.R. No. 1 Carrying Place, Ontario announces the engagement of her daughter Barbara Jane to James Edward, son of Mr. and Mrs. Walter A. Dwyer of Wabana, Newfoundland. Marriage to take place on October 19th, 1963 at St. Michael the Archangel at 11:00 a.m.

* * *

Mrs. Mark Rose of Mission City, B.C., is visiting Mr. and Mrs. Harry Rollins, Foster Ave.

HATS MAKE CHANGE

WINNIPEG (CP) — Autumn hats for teen-age girls made their appearance at a teen fashion show here. The hats which ranged in design from gay Oliver-style peaked caps to black Irish fedoras resulted in a pleasant change from the kerchiefs that were standard teenage wear here for years.

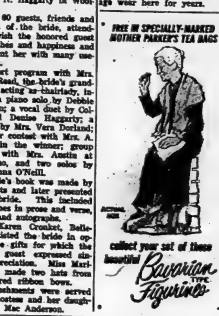

Art Exhibit Sponsored by U.C. Women

An evening of art, music, conversation and coffee in the novel setting of a sidewalk cafe with a French atmosphere will be the occasion for Belleville people interested in cultural activities.

Artists from Kingston, Port Hope and local painters, 23 in all, will be showing their work at Tabernacle Church on Tuesday evening. There will be 118 paintings hung, including abstract, contemporary and old school, done by semi-professionals. Unit 8 of the United Church Women, the business and professional group are sponsoring the event, which is being convened by Mrs. Lewis Andrews.

Checked tablecloths with candles, French posters and French impressionist pictures will be used to establish the French atmosphere, and some unusual decorations are planned to interest the visitors.

Makes you guess whether you'd be a rescuer or a victim. Read both true stories from news. Choose one! Write and tell us which you chose and you'll be able to keep them both! Also, there's still an exciting all-variety of quizz.

LADIES!
LOOK, FEEL AND BE YOUR BEST
—COME TO—
LADIES' DAY OUT AT THE Y.M.C.A.
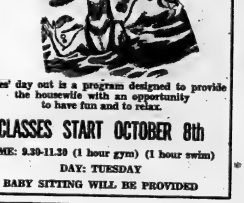
Ladies' day out is a program designed to provide the housewife with an opportunity to have fun and to relax.
CLASSES START OCTOBER 8th
TIME: 9.30-11.30 (1 hour gym) (1 hour swim)
DAY: TUESDAY
BABY SITTING WILL BE PROVIDED

FACTS RELEASED BY THE TRENTON MEMORIAL HOSPITAL BOARD

MEMBERS: S. O. Graham, O. M. Newton, K. J. Couch, E. H. Baker, H. Sager, Gerald Weaver, George Williamson, Dwight Rumsey, Mrs. Nellie Bain, Dr. J. D. Beecroft, Dr. W. L. Griffiths, Mrs. Clifford Baker.

The Board of Governors understands that a statement made by the Executive Secretary of the Hospital Employees' Union, on behalf of Council, was read over radio station CJBQ Belleville on October 1, 1963; this statement was directed to the Building Service Employees' Union and is understood that Mr. Hearn, Executive Secretary, replied to this statement; the statement has never been directly communicated to the Board of Governors by the Department of Labour.

Mr. Hearn, the International Vice President of the Union, is reported to have replied to this statement by saying that the Honourable Mr. Rowntree had fulfilled his undertaking to him (Hearn) of September 3rd, 1963. Further Mr. Hearn stated, that in the event a settlement of the dispute is reached, then, if the Department of Labour does not have legislation for compulsory arbitration "on the books" at the end of the coming session, the strike will be on again. The Board feels that it need not comment in so far as these discourses are concerned.

Mr. Rowntree is reported to have stated that a stoppage of work by the employees is undesirable. The Board of Governors would not agree more, but a strike is not undesirable to the Union. This Union on June 5, 1962, some two months before the report of the Conciliation Board was released took a strike vote, and since that time the publicity displayed good faith by requesting meetings, and at the same time threatening strike action. The Hospital, by that kind of a settlement may result from a situation such as this? The answer is no doubt in the Union demands and if not, there will be a strike; there can be no freedom of negotiation when the one party holds a threat and the potential of, even as in this case, partial potential to carry out a threat.

Mr. Hearn is quoted in the Belleville Intelligencer of October 1st to the effect, that the Hospital Board has made a commitment to the Department of Labour. The Ontario Hospital Services Commission that no layoffs, or dismissals would take place while the dispute was in abeyance. The Board categorically denies that any such undertaking was made by the Board, or any member of it, at any time, to any person, department or commission.

The Labour Relations Act and the proceedings thereunder that is to say, negotiations between the parties, negotiations before a Conciliation Board appointed by the Department of Labour, and negotiations before a Conciliation Board convened by the Department of Labour, all of these procedures have been followed in a leisurely manner by the Hospital. Subsequent to the release of the Conciliation Board's report on August 9th there was a request by the Honourable Minister of Labour for two-weekly meetings, while the Union publicly proclaiming that it wished to negotiate, this same Union launched an application to prosecute the Hospital for bargaining in bad faith; in view of the threat to strike, and the threat to prosecute, the Hospital Board was left with little choice but to make itself impossible to negotiate on equal terms with the Union. By coincidence or otherwise, throughout the negotiations, at other times before meetings were to be held, the Union made some prosecution, or laid some charge or some complaint against the Hospital, and at each meeting the Hospital was placed in a position of bargaining with the possibility of prosecution, hanging over its head. It is believed by this Board, that this is not the proper atmosphere for negotiations.

Everyone must be aware that compulsory arbitration is a drastic measure which may be taken by the Government; this course is the position of encroachments on liberty, autonomy and the fundamental rights of individuals; compulsory arbitration could set a very dangerous precedent in so far as compulsory arbitration is concerned. This Board may only urge the legislature of our Government to regard all aspects of these grave problems when it entertains such legislation.

The Hospital when faced with a strike situation set for October 1st took the precaution of arranging for additional workers to replace workers going on strike. Under the Labour Relations Act, the Hospital could have locked out the employees going on strike seven days after the report of the Conciliation Board was released on August 9, 1963: it did not do so. In the next few weeks the Administration of the Hospital temporarily had off two union members. The Union has flatly stated that these persons were fired, which is untrue. Perhaps this may be construed as a lock-out, if this is so, it is just as legal as a strike, at this stage, at this moment, for the Hospital to attempt to bring further proceedings against the Hospital on the grounds that it has dismissed these employees simply because they belong to the Union for a survey, if one may legally strike, the other may legally lock out. Since, apparently, there is to be no strike for the time being, these employees may be called back to their jobs by the Administrator.

The Union has finally presumably, for public appeal concentrated on wage demands. The Union and the employees know their rights under the Union's certification the Hospital had written agreements with each employee, covering such things as term of employment, fringe benefits, and particularly wages, over a five year period. By these agreements, the employees were to receive annual wage increments, however, under the Labour Relations Act, once there is a Bargaining Agent, or in other words a Union, the employer, of its own volition, may not alter the hours of work, conditions of employment, or wages, until, in this case phase the report of the Conciliation Board has been released to the parties. Consequently, the normal increases of wages have not been paid for over one year. The Hospital has placed this money in a special account and since the report of the Conciliation Board has been released to the parties, it now proposes to pay the employees what it originally agreed to pay; the Board feels morally bound to do this.

The Hospital Board has publicly remained silent throughout the negotiations and more particularly since the proposed strike was announced; unfortunately, the Chairman of this Board has received the brunt of abuse in the form of personal attacks. This Board wishes to go on record to the effect that all decisions made by the Board, in and concerning the negotiations with the Union, have been unanimous. Recall has been made that the bettered that meaning could be accomplished by public dictum and contradiction, we are saying now nothing that is not known by the Union and we are saying these few words to briefly indicate our position to the public and to refute certain statements made by Mr. Hearn of the Union.

The members of this Board have nothing personal to gain in this dispute, but it is felt that it must stand up for its principles and maintain its integrity in the interest of the Hospital. This Board has been, and is prepared for a strike; it has full confidence that the Hospital will maintain the high standard it has set throughout the years, detailed plans for employment of personnel, delivery of supplies, and all things necessary for the care and comfort of the patients have been carefully worked out; this Board has not, and will not be responsible for any threats or any discomfort, or harassment of patients by those entrusted with the care of the patients to strike, or, to cause any form of dissension in the Hospital whereby the patients may suffer.

The Hospital Board has always had the highest regard for its employees, but it has wondered at times if the employees have been fully appraised of the proceedings which have taken place. The Union seeks to place the entire blame for a strike on the shoulders of the Board, yet should there be a strike, any hardship, or serious effects brought about thereby, the strike will be entirely due to the employees; their answer seems to be, "if we do not get an agreement, then we will strike . . . if someone should suffer because of that strike, we are not to blame . . . we simply left our jobs."

Ann Landers

Friendship With Strangers Always a Risky Business

DEAR ANN — That letter from Gypsy, the middle-aged, rich widow who was willing to buy herself a husband started me thinking.

In know you don't believe in Lonely Hearts Clubs, and neither do I. But since you hear from so many fine people who yearn desperately for companionship you could perform a marvelous service by helping these lonely people find one another.

ANN LANDERS

Of course you would have to screen these applicants carefully. They would be required to furnish you with character references written by a clergyman, a neighbor and an employer. You might even set up an interviewing bureau in your home so you could personally meet these people in a non-commercial setting and then decide which individuals should be brought together.

You could match people according to religion, educational background, interests and so on. Think of the lives you could change. — J. L. P.

DEAR J. L. P — It sure could change lives all right — including mine. All I need is a lonely hearts operation in my own home.

Playing cupid for strangers can be dangerous, vicious business, and I don't care what high-sounding, respectable name you give it. Obviously there are many decent people who are lonely but I would not risk subjecting them to the opportunistic, unscrupulous characters whose lives are so messed up they must seek friendship with strangers.

The "getting people together" through the column pitch is made dozens of times every week and it will continue to get the same answer — No!

* * *

DEAR ANN LANDERS — Do you think parents should discuss their children?

Both my son and daughter have made unfortunate marriages. My husband says so far as he is concerned they are dead. I am not apologizing for my children, Ann. They were of legal age when they botched their lives, but that is their own business and they are paying for their mistakes.

My husband will not permit our children to come to our home and he says I am being disloyal to him when I visit them in their homes. He becomes furious when he hears me talking to one of them on the phone. I love my children, in spite of their failures, and my grandchildren are a source of continuing pleasure. I couldn't bear to put them out of my life.

This problem has caused considerable friction between my husband and me. Please express your views. — OHIO MOTHER.

* * *

DEAR MOTHER — If your husband doesn't wish to see his children, that's his business. But he has no right to demand that you stay away from them.

Don't invite the children to your home when your husband is present, but go to their homes when you with and above all, don't allow this tyrant to impose his will on you.

* * *

DEAR ANN LANDERS — Do you believe in a jinx? A certain corner in our town seems to have a curse on it. There have been more accidents at that one place than anywhere else in the city.

I've had two minor accidents at this corner and both these accidents have me baffled. The corner is well lit and there are stop signs on both sides. Once I ran through the stop sign although I've known for years that there is a sign there. Another time I was daydreaming and bumped into the car ahead.

I don't believe in jinxes and yet how do you explain this? — KOOKY KATE.

* * *

DEAR KOOK — Avoid that corner. Not because it is jinxed — I don't believe in jinxes — but because you have a fix on it and you always will have.

* * *

To learn the difference between a marriage that "settles down" and one that "gets dull," send for Ann Landers' booklet, "What To Expect From Marriage," enclosing with your request 30 cents in coin and a long, self-addressed envelope.

Ann Landers will be glad to help you with your problems. Send them to her in care of this newspaper, enclosing a stamped, self-addressed envelope.

Mother's Helper

SOME TOTS have to stay close to their mothers and they balk isn't "obey." And it's possible that mad biking may result from the combination of layred edges or rough surfaces. A weekly manicure has been found to help safety and smoothing, plus a good soapy scrubbing with a stiff brush.

© 1963, New York Herald Tribune, Inc.

SPEAKING of MANNERS

PATRICIA LEWIS

TIPS ON ATTENDING FOOTBALL GAMES

Someone remarked the other day that women and football seem to go together like ham and eggs.

If I can speak for the other football fanatics of my sex, we are probably attracted to the game for its fast action and general excitement. And the cold air does bring out the color in our cheeks, presumably making us more attractive.

But, alas, our knowledge of the sport itself is almost beyond comprehension.

My husband, an understanding soul, reassures me on this point. He says that many men have only a fogey notion of what is happening on the field. Major rules are changed from year to year, he says, and new ones seem to be established only to justify the existence of rules committees.

Yet the male spectator still manages to know the number of downs, yards to go, the names of the top scorer, who's carrying the ball, and the time remaining in the game.

These are the fly points, according to the men at home, that a female spectator is apt to ask about at the precise moment the quarterback is launching a 40-yard forward pass.

Here, then, are some tips to the ladies who want to be invited to football games:

Buy a program and study it carefully before the game starts. It not only lists the players by number, but it usually has a wealth of background information on the game being played.

The program may also have diagrams illustrating the referee's hand motions for the various fouls and penalties. (No, dear, he's not doing a ballet step; his hands on hips mean an "offside" penalty.)

Even the smallest stadium has a scoreboard which, not surprisingly, gives the score. It also records minutes to play and yards to go for first down.

Oh yes, there are eleven men on a football team. That's one of the first things I learned — in addition to keeping my mouth politely shut, of course.

Party-Favorites Repeated

by Mary Moore

A decision had to be made. We have received this month such a tornado of requests for party dishes and desserts that serve a large number that we have run out of surplus copies.

Sterling Gombo and Deluxe Chocolate Party Dessert are great favorites of hostesses in repeating them today. Please clip.

SHRIMP GUMBO (serves 15):

Three packages fresh frozen shelled and cleaned shrimp, 3 cups water, 3 tablespoons vinegar, 1 small onion, sliced, 1 teaspoons salt, 1 teaspoon mixed pickling spice or "shrimp boil" spices, 1 cup raw long grain rice, drained pulp from two 20-oz. (No. 2) cans of tomatoes, 2 sliced green peppers, 1 lb. washed and sliced mushrooms. To the shrimp in a large pot add the water, vinegar, onion, salt and mixed spices. Bring to boil and cook gently, covered, for 10 minutes. Add rice and cook, covered, until rice is tender — about 25 minutes. (I drained off about 1 cup of the excess liquid at this stage.) Add all remaining ingredients (tomato pulp, green pepper and mushrooms) and bring to boil, (Note: I made this Gumbo a day in advance so as soon as it came to boiling point after vegetables were added, I removed it from the heat and covered it and stored it in the refrigerator until nearly serving time.) If you are going to serve it right away cook the vegetables only about 5 minutes for the pepper should be bright green and the mushrooms need only about 1 minute of cooking. This is a large amount so it may be served from a preheated soup tureen, or do as I did — serve it from a chafing dish, on or with split tea biscuits. I recommend and served 15 generously with seconds out to 60c per person. A this dish highly for it cost $4.00 perfect party dish.

DELUXE CHOCOLATE PARTY DESSERT (serves 15):

4 squares unsweetened chocolate, ¾ cup white sugar, 1-3 cup milk, 6 eggs, yolks and whites separated, ¾ lb. unsalted butter, 1½ cups sifted icing sugar, ½ teaspoon salt, 1½ teaspoons vanilla, 3 dozen split ladyfingers, about 1 cup strong, cold coffee, ½ pint heavy cream, whipped, about 1 cup shaved or shredded Brazils or pecans or pistachios.

Dinner Menu

Vegetable Soup; Sliced Cold Double Loin of Pork (left-over from Sunday); Tomato Butter; Scalloped Potatoes; Fried Green Tomatoes; Pumpkin Pie; Coffee.

Melt chocolate in top of double boiler over hot — but not boiling — water. Combine white sugar, milk and egg yolks. Add to chocolate and cook until smooth and thickened, stirring constantly. Cool to room temperature. Be sure there is no warmth left in the cholocate mixture. Cream butter well. Beat in icing sugar. Fold into chocolate mixture. Add vanilla and stiffly beaten whites. Line one buttered 10" angel food cake pan (with removable centre) with split ladyfingers which have been quickly dipped in and out of strong cold coffee. (This is a job which requires patience. The skill with which you do it gives the professional appearance to the finished dessert.) Pour the cholocate mixture into the ladyfinger-lined pan, filling it brimming full then heaping the rest on the counter to make the chocolate mixture flow into the crevices between the ladyfingers. Smooth the top, cover with foil and chill overnight for 24 hours. Turn out on serving dish by loosening sides with knife and tapping bottom of pan in hot water for about 5 seconds. (It is simple to unmould it if you use an angel food cake pan with removable bottom.) Garnish top (or edges if you side) with sweetened cream whipped cream and sprinkle it with shredded nuts (and/or shaved bitter chocolate). Serve very cold. It shees neatly.

Let Mother Put Child On Table

VINELAND, Ont. (CP)—The indirect approach is the best way of examining children, Ontario general practitioners have been told.

Dr. Rodney Fowler, assistant physician at the cardiac clinic of Toronto's Hospital for Sick Children, told 200 family doctors how he goes about examining the heart of a young child.

Boys and girls up to two years "consider it a serious affront to have a cold stethoscope placed smack in the middle of their chest," he said.

"You should let the child look at the stethoscope, handle it, put it in his mouth. Then warm the diaphragm and start well away from the chest, working gradually toward it."

Some other advice given to a seminar of members of the Ontario chapter of the College of General Practice of Canada:

Never take a child from his mother to plop him on the examination table; let the mother do it.

And keep a supply of "toys" on hand—tongue depressors, for example—to keep the patient's hands occupied.

TAKE SPORT ALONG

SUNDERLAND, England (CP)—The first ship to go to sea with a soccer field will be launched here this fall. It is the Norwegian tanker Borgsten which has the "field" marked out on the poop deck.

Hagerty Tarnish Preventive and Silver Foam

Clean your silver with Silver Foam, then apply Tarnish Preventive. Tarnish will be "locked out" for months.

Combination purchase of an 8-oz. bottle of Hagerty Tarnish Preventive (regularly $2.98) and a 7-oz. jar of Hagerty Silver Foam (regularly $1.00) . . . both for

By Hagerty—the World's 2nd name in silver care

ED. LOGAN - JEWELLER

21 BRIDGE ST. EAST — WO 8-8535

Next To Tip Top Tailors

Canadian Fashion & Fad

BY pegg rogers

DON'T BE A CARICATURE

The "All-American Dream" includes a sense of humor, popularly pronounced sense of "yumer." Pounds of prose have been composed on the subject of humor and-or wit, with no conclusions reached, except for the universal belief that a sense of "yumer" is a good thing to have. As women, according to folklore, are supposed to be a humorless lot — not a quip in a carload — prefer to regard a sense of the ridiculous as being of primary importance, at least in the area of fashions. The woman, who is unaware of the importance of a sense of the ridiculous, is on dangerous ground when she plans and buys her wardrobe.

A blind acceptance of all the pearls of fashion wisdom, thrown at the female population by the press, radio and television, can result in parodies of fashion. We are constantly being fed a contradictory diet of advice. For example, we should be serene and energetic, boosters of the male morale and dependent on the male's superior judgement.

Not often are we advised to be ourselves — to think for ourselves — to pick and choose from the myriads of looks, trends and assorted styles and fashion images until we find the clothes which suit us as people, living a variety of lives.

Unless we learn to be discriminating, we are in danger of becoming like the mythological creatures — the caricatures of fashion.

SPORTIVE LOOK

This autumn it is easier than ever to fall into this trap. The most popular look — the sportive look, or in some adaptations the "little boy" look, is essentially a young fashion. The slim, young girl with a gamin face, will look very appealing in this season's jerkins, slouch hats, tweedy, pleated skirts and turtle-necked sweaters. A heavier sister, even though near in age group, will only succeed in looking ridiculous if she slavishly follows her in this fashion.

That does not mean that those women, larger than size seven, older than eighteen, are completely out of fashion's focus this season. It just means that most of us will have to be more discriminating before making some of these fashions our own. Both Gordon and Dalhousie took their generation's version of the sportive look and gave it their individual signature. In the process, they created enduring classics which have become a part of every well-dressed woman's wardrobe.

This season's cape, the full skirted, low-heeled walking shoe, the up-dated shirt have a role to play in every woman's fashion plan. This is provided that they are selected with care and with an eye to proportion, color, utility and suitability.

If you have a question on fashion, just write Pegg Rogers care of this paper.

Be sure to check your records for your favourite recipes. Then, mark them with a check (✓) or a star (★) in the table of contents. Those with white fish, seafood and canned tuna or crabmeat will make it into the jotter.

OVERALLS

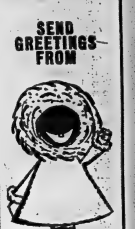

Roluf's

Music - Camera Centre

227 Front St. WO 8-4561

285 COLEMAN ST. — WO 2-3393 — BELLEVILLE

SUPERIOR FINANCE

The Fastest Growing All-Canadian Loan Company Is Proud To Announce the Opening of an Office in

BELLEVILLE

at the Shopping Plaza — Phone WO 2-9161

LOANS $50 to $5,000

Without Endorsers or Bankable Security

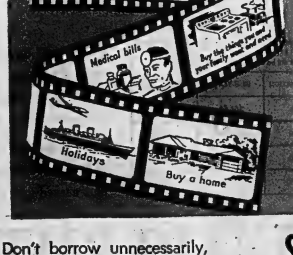

If You Require a Loan

- To pay all your bills.
- To complete the down payment on a home.
- To remodel or repair your home.
- To pay off a mortgage.
- For any worthwhile purpose.

Phone or Visit Our New Belleville Office Today

EASY MONTHLY PAYMENTS
LOANS LIFE INSURED

Superior Finance is the fastest growing all-Canadian Loan Company. Thousands of satisfied customers have discovered how easy and pleasant it is to deal with Superior. There's no red tape, no delay and you don't need endorsers or bankable security.

HOURS:

Monday to Saturday 9.30 a.m. to 6.00 p.m.
Friday to 9.00 p.m.
Wednesday to 12 Noon

Don't borrow unnecessarily, but if a loan can help you, see

SUPERIOR FINANCE

OFFICES IN: Toronto, Fort William - Port Arthur, Hamilton, Kingston, Kitchener, London, New Toronto, Oshawa, Ottawa, Peterborough, St. Catharines, Sarnia, Sault Ste. Marie, Sudbury, Willowdale, Windsor.

(Advertisement)

WOMEN PAST 21 WITH BLADDER IRRITATION

Are you troubled by nagging backache, leg pains, nervousness, tired feelings caused by a common bladder irritation? Then you should try Cystex. In clinical tests, Cystex has been found to help relieve these symptoms in 24 hours or your money back. Cystex contains no habit forming drugs. It starts working in the urinary tract in 15 minutes. Cystex helps you sleep more soundly, feel more active. Don't suffer needlessly. Get Cystex today. Only at Rexall Drug Stores. Port Arthur Store.

Successful Living

(A Canadian Social Worker Helps with Human Problems)

Wants to Get off Her Feet

By DORIS CLARK

DORIS CLARK

DEAR DORIS — Could you please advise me as to how one goes about finding a new job? They tell me that the Unemployment Insurance will not help as long as you have a job.

I am presently employed as a head cashier in a large chain store and, although the pay is good and the work very challenging, my feet cannot take much more. I have only grade ten education, but feel that all the experience I have had in public relations and handling of personnel should help me find something worth while. I do hope you can point me in the right direction. — HEAD CASHIER.

* * *

DEAR CASHIER — The right direction is your nearest National Employment Service office. Counsellors there help everyone — employed or unemployed — to find the niche which suits their talents.

Just don't give up one job before you find another. With your experience there should be a bright future for you in responsible work handling staff and serving the public.

* * *

DEAR DORIS — I am 15 years old and want to quit school. I know I flunked grade 9 and repeating it won't help me any. If I do quit I don't want to stick around home and live off the earnings of my parents like other kids.

I assume that there aren't any courses a 15-year-old girl can take. I was mainly thinking of typing, since I managed to get an A in typing. My problem is, what can I do? — DEFEATED.

* * *

DEAR DEFEATED — I'd say repeat grade nine. You're going to need all the education you can absorb if you really want to take yourself off your dad's hands.

An A in typing sounds hopeful, and this could be developed into a career as somebody's secretary, once you learn the rudiments of English. I'll tell you about courses in stenography when you are ready.

* * *

DEAR DORIS — Will you please send me information regarding story manuscripts — spacing, number of words, etc? Does one send to a magazine directly, or need an agent? — STORY TELLER.

* * *

DEAR STORY TELLER — Double or triple spaced typing makes for easy reading. Stories may be short shorts (almost like the ones in this column) or much, much longer. Take a look at the magazine which interests you and see how long the stories are.

When it comes to marketing your efforts, agents are sometimes helpful; not essential. Lots of writers deal directly with their publishers, often sending out manuscripts several times in the course of making a sale.

* * *

To S. W., Vancouver — For information about literature on the facts of life, write again, this time enclosing a stamped, self-addressed envelope.

* * *

Confidential to WOUNDED — It's smart to be one the cover again. Once he found you two-timing and the chain we quick be repaired the wedding out. That is, he is at no point to [illegible] up his mind about anybody. Write him off.

* * *

Confidential to HEARTBROKEN — Some guy blades take delight in boasting of conquests — whether what they say is true or not. Since Billy the Boaster had no such affair with you, say so and stop worrying. Your own True Love has other ways of knowing that his girl is a lady.

* * *

DEAR DORIS — I am 17 and madly in love with a girl aged 14. They say it's impossible, but she haunts me in everything I do. She's in my dreams day and night. Whenever I'm around other girls I'm always comparing and loving her all the more.

The trouble is, in no uncertain terms she told me to get lost. On account of my devotion to her, no other girl will go on dates with me. It's driving me daffy. What can I do? — LOVESICK AND HEARTBROKEN.

* * *

DEAR L. AND H. — Your idea of a love affair and hers are obviously different. Can you remember when you were fourteen?

Better to follow her advice and lose yourself — with someone closer to your age. But don't insult that someone by mooning over Age Fourteen while you are with her.

* * *

Confidential to IN LOVE — If you want a private reply about your problem, you will have to send me your name and address on a five-cent-stamped envelope.

* * *

(There are ways to do it and ways not to do it — whatever it is! Ask Doris what she thinks.)

British Papers Claim Hitler Knew About Dieppe Raid Before It Ever Took Place

By ALAN HARVEY

LONDON (CP)—Two decades after the event, British newspapers flared forth this week with the claim that Hitler knew about the Dieppe raid before it ever took place.

In the most intriguing postmortem yet on one of the most discussed battles in Canadian military history, it is even suggested that the Germans were tipped off to the coastal clash by an advertisement appearing in London newspapers dated Aug. 13, 1942.

That was six days before the Canadian-led dawn assault on the French coastal resort. The force numbered 3,363.

Ever since, arguments have raged as to whether the ill-fated assault was a mistake or a necessary prelude to the Allied invasion that came two years later.

This week Dieppe came back into the news as:

A young British historian, David Irving, was quoted in The Evening Standard as saying he had uncovered "startling new evidence" that the Germans knew exactly when the raid was coming.

Ulrich Kessler, a German general who was director of Atlantic command air operations at the time of the raid, said in an interview the German air force was in possession of the British naval code before and after the Aug. 19, 1942, attack.

The Daily Sketch said an innocent - looking newspaper advertisement might have tipped the secrecy lid off Dieppe.

APPEARS IN LISBON

The advertisement appeared in British papers sold at a shop in Lisbon. It showed a woman clipping a bush—using powerful wirecutters instead of shears—beside the words: "Beach coat for Dieppe."

The Daily Sketch, which reproduced the advertisement, said it caused a stir among Allied psychological warfare experts, who reasoned that it might be a message meaning: "Beach — combined operations at Dieppe."

The ad was for Sylvan soap flakes. The message was that British women should use the "gentle" flake to wash beach-coats brought back from holidays in Europe. This raised suspicion because the number of beachcoat - bearing housewives would be limited.

The beachcoat had six button holes—the number of days to the raid.

And the letters "Cana"—presumably an abbreviation for Canada—could be seen in the folds.

RAISED A FLAP

The Daily Sketch quoted an official who worked in the psychological warfare executive as saying the advertisement raised a "terrific flap" at the time and was handled at the "very top," but nothing more was heard.

The Evening Standard article quoting historian Irving said the Germans knew so much about Dieppe that they rigged a simulated raid Aug. 15, 1942, four days before the real thing. "It was the deadliest sand-game in history," the paper said.

Week before the raid, the paper said, Hitler sent a top secret signal saying it was most urgent that the Dieppe-Le Havre area should be considered as in particular danger of invasion.

The German General Kessler, now retired and living in southern Germany, told interviewers that two days before the raid he presided at a conference "at which we agreed that a raid was imminent and that Dieppe was the target."

REPAIRS TO ALL AUTOMATIC WASHERS

WE SERVICE ALL MAKES

PARTS ALWAYS AVAILABLE

OPEN ALL DAY WEDNESDAY AND FRI. 'TIL 9 P.M.

Circle TV Service (BELLEVILLE) LTD.

We specialize in Radio, TV, Automan and Washer Repairs.

FREE PARKING AT REAR

250 Coleman St. WO 8-6291

BUY CSB 63

Buy them on time

SEE HOW YOUR SAVINGS GROW! A bond will be worth, with accumulated interest...		
DENOMINATION	IN 6 YEARS	AT MATURITY IN 12 YEARS
$50	$54.50	$60.50
$100	$129.00	$161.00
$500	$645.00	$805.00
$1,000	$1,290.00	$1,610.00

Go Ahead! Buy Canada Savings Bonds on instalments at work through the Payroll Savings Plan. Or arrange a monthly savings plan purchase with your bank, investment dealer, stockbroker, trust or loan company. You can buy them in denominations of $50, $100, $500, $1,000 and $5,000. They pay good interest every year and when held to maturity in 12 years give an average return of 5.03% a year. If you want money in a hurry you can cash Canada Savings Bonds instantly at your bank for full face value plus earned interest. Easy to Buy—Simple to Cash—Good to Keep—BUY CSB/63.

CANADA SAVINGS BONDS/63

F. HARPER KELLY C. D. FUZZEN, C.L.U.

INSURANCE CAN BE AS "PERSONAL" AS A TOOTHBRUSH

For Personalized Service Call:

CLARENCE D. FUZZEN INSURANCE

WO 2-0239

F. HARPER KELLY Residence WO 2-3239

C. D. FUZZEN, C.L.U. Residence WO 2-6229

Business in Canada Now Forging Ahead to New Gains Chamber of Commerce Told

By KEN SMITH

QUEBEC (CP) — Business in Canada has overcome a period of shocks to its system and now is forging ahead to make new gains, the Canadian Chamber of Commerce was told today.

D. L. Morrell, the chamber's general manager, told its 24th annual meeting that although some forecasts see a downturn in the business cycle in 1964, "present trends do not point in that direction."

He said that "while there may be some unevenness in business throughout the year, forces at work now indicate a year of slowly rising business activity."

The annual meeting, formally opened Sunday night, runs until Wednesday.

Later today the 800 delegates from across Canada are to start hammering out policy.

Likely to spark controversy are resolutions dealing with the government's fiscal and monetary policies, taxation, development in international trade and especially forthcoming negotiations on the General Agreement on Tariffs and Trade and the question of whether Canada should join the Organization of American States.

LONDON PRESSING

The chamber's policy in recent years has been to press the government to seek closer ties with Latin America without actually joining OAS. This year, the London, Ont., chamber has asked that the national body seek out in favor of joining.

The report on Canada's business scene emphasized that Canada cannot afford to jeopardize

its position internationally by taking any action that could make other countries lose confidence in its future.

It noted that although Canada's balance of payments has shown a "distinct improvement" the gains made in that field are not firm enough for the country to take any risks."

The report also warned the government that additional costs to business from the proposed federal pension scheme "or competition among governments over pensions" could bring current successes in export markets to a halt.

"The competitive advantage in international markets gained from the devaluation of the dollar is non-recurring," it said.

"In the future, price and quality, particularly in manufactured products, will be decisive in foreign markets."

PICTURE BRIGHTENER

It points to five developments which offer a brighter picture for the businessman:

Farm income will be at record levels;

Second dary manufacturing, which accounts for one-fifth of Canada's exports, shows a 20-per - cent increase in export sales this year;

Construction contract awards are at an all-time high. Home building is up 15 per cent and engineering projects, such as highways, have shown a marked increase;

New orders for machinery and equipment are rising and total capital spending is expanding moderately;

Corporate profits are holding up well and could show an increase of more than seven per cent this year.

Malaysia Prime Minister Asks Sukarno's Overthrow

KUALA LUMPUR, Malaysia (AP) — As the leader of Malaysia sees it, President Sukarno of Indonesia must be stopped from trying to seize more territory.

And the way he can be stopped, says Prime Minister Tunku Abdul Rahman of this fledgling nation, may be "to bring home to the people of Indonesia the need for the overthrow of that diabolical type of government."

"It has done nothing for the Indonesian people—except bring them misery, misery and more misery," he said in an interview Saturday. "They must be encouraged to fight against an unjust government which does not fit in with modern ideas and modern civilization."

Sukarno, leader of a nation of 100,000,000 has vowed to do away with Malaysia, a union of former British colonies with a total population of 10,000,000.

MUST DISCREDIT REDS

Before Malaysia will come to terms with Sukarno, said the Tunku, the Indonesian chief must discredit the Indonesian Communist party and destroy its influence. The Indonesian party is the largest in the world outside the Communist - ruled countries.

This toughened the terms already laid down by the Tunku, including a demand that Indonesia halt aggressive actions on the Sarawak border, that Indonesia and The Philippines adhere to agreements reached at a conference in Manila in August, and that they return their relations with Malaysia to normal. A crisis has been burgeoning between Malaysia and Indonesia ever since the Malaysians broke diplomatic relations with Indonesian government and the government of The Philippines because the two refused to recognize the federation. Malaysia was born Sept. 16.

MAY CUT RESEARCH

VICTORIA (CP) — Cancer research in Canada may have to be cut back as a result of sharp reductions in the United States budget, a researcher said Saturday. Dr. D. MacKay Whitelaw, chief physician at Toronto's Princess Margaret Hospital, said much of the research in Canada is financed through funds from the U.S. government's National Institute of Health.

FOR FUR AND CLOTH

- DRY CLEANING AT ITS BEST
- COLD STORAGE GARMENTS
- RUGS AND UPHOLSTERY SHAMPOOED
- SHIRTS FINISHED TO PERFECTION

CITY CLEANERS

WO 8-6497 100 Metra St. E.

Fire Destroys Army Canteen At Camp

PICTON — The Gunners' canteen at Camp Picton was destroyed by fire early Sunday morning. The 80 x 40 building contained a lounge and a wet canteen. The walls were covered with shingles and the roof with asphalt.

The fire had broken through the roof when it was discovered about 6.30 a.m. and was then beyond control. The fire department at the camp was quickly on the scene. Nearby buildings were not endangered.

Cause of the fire is not known and there is no official estimate of the amount of the loss.

This is the first fire in the camp since 1956.

Board

(Continued From Page 1)

come tax also should be closely studied.

"U.S. HAS ADVANTAGE'

Much of the company's brief dealt with the oil and gas depletion regulations in income tax act which, said the brief, put U.S. companies at an advantage over Canadian firms working in this country. The complex regulations should be replaced with a depletion allowance equal to 25 per cent of producing revenues.

A sort of "castle system" has developed in the taxing of energy supplies, the commission was told, and petroleum products are bearing an "exceptionally heavy" burden.

Nuclear energy probably receives the greatest allowances, with special tax exemptions for uranium and government support for nuclear plants. The majority of electric power companies are tax exempt because they are owned by governments. Even coal transportation is subsidized, and natural gas got government assistance in pipeline construction.

The petroleum industry enjoys none of this assistance. This "survey indicates that petroleum has been singled out because it provides energy in the form most urgently and spontaneously demanded by the community — and therefore is most vital to the community's well-being."

NEED RECOGNIZED

TORONTO (CP)—The Canadian government realizes its immigration practices must be improved, a Liberal backbencher said Saturday, but there is no suggestion that Canada will adopt an open-door policy. The statements by Ian Wahn, Liberal member of Parliament for Toronto St. Paul, came at a conference called by the Jamaica-Canada Association.

Trouble Spots In Latin America

By THE ASSOCIATED PRESS

picture of troubles afflicting nations o Latin America:

Argentina: President Arturo Frondizi was deposed by army navy and air force leaders March 28, 1962. They accused him of going soft on followers of ousted ex - dictator Juan Peron. Dr. Arturo Illia, slightly left-of-centre country doctor, assumes the presidency Oct. 12 from President Jose Maria Guido, who was appointed by the military to serve as interim government head.

Peru: Military ousted president Manuel Prado July 18, 1962 just as his six-year term neared the end. Army leaders charged the election of his successor was fraudulent, but the military's fire was aimed at Victor Raul Haya de la Torre, leftist but non-Communist head of the American Popular Revolutionary Alliance. On June 9, 1963, new elections were held and Fernando Belaunde Terry, head of the Popular Action Party, was elected. He was sworn in July 28.

Ecuador: High-living Carlos Julio Arosemena was ousted as president July 11, 1963 by military leaders who branded him a drunk and sympathizer with Communists. A four-man military-junta headed by navy Capt. Ramon Castro Rijon, assumed control.

Dominican Republic: President Juan Bosch was removed Sept. 25, 1963 by military leaders who blamed him for economic chaos and softness toward Communists and followers of Cuba's Fidel Castro. A military junta took control but set up provisional civilian administration pending new elections.

Honduras: Predawn military strike unseated president Ramon Villeda Morales on charges of Communist infiltration, administrative chaos and political unrest Oct. 3, 1963. Col. Osvaldo Lopez Arellano proclaimed himself provisional president.

Trouble also is brewing in:

Brazil: This largest of the Latin-American nations is basically in deep economic and financial troubles. Leftists, threatening strikes, demand higher wages. Right-wing pressure appears aimed at the removal of President Joao Goulart, once an outspoken leftist who now calls himself a moderate. Opponents charge he is incapable of guiding the nation through economic strife. Goulart is seeking a 30-day state of siege.

Venezuela: President Romulo Betancourt is the target of the pro-Communist Armed Force for National Liberation which seeks to terrorize the oil-rich nation through bombings, killings and sabotage. Betancourt's government denies persistent reports in Caracas that right-wing military leaders are pressing him to take firmer action against extreme leftists.

Colombia: Terrorism by extreme leftists is on the increase and the government of conservative President Guillermo Leon Valencia is under fire because of a dive in the nation's financial situation.

Union

(Continued From Page 1)

to a mass rally at the town hall. A responsive, cheering mob roundly applauded every union denunciation of the Hanover Kitchens Company and were prepared to stage another demonstration as working hours today if the situation had not improved.

URGES BOYCOTT

In an attempt to force the issue at Friday's rally, Hall urged a boycott of the town's merchants and businessmen to apply pressure on them to approach Hanover Kitchens' management and appeal for a settlement.

Mayor Mrs. William Boeglas, whose furniture-worker husband is an IWA member, said council will hold a strike meeting tonight in an effort to bring an end to the strike.

She said: "The agony of it is that several years ago the National Film Board used Hanover's good labor-management relations as the focal point of a film entitled Strike Town."

The Hanover Kitchens strike is the first in the town since 1947.

The union has promised to ask council for the withdrawal of the 50 OPP officers, but the police will be on hand today to guard 45 Hanover Kitchens' employees as they go to and from the plant.

Longshoremen

(Continued From Page 1)

working conditions, vacation, retirement, and medical plans, would be rejected.

DEMANDS BOWNT

Some sources indicated the new union proposals would scale down some demands, but emphasize increased welfare and other fringe benefits.

The strike, which some authorities estimate is costing $3,000,000 a day, has been peaceful enough in Sorel and Trois Rivieres but has led to violence in Quebec City and some skirmishing in Montreal.

Crew-members of the passenger liner Carmania traded stones and other missiles with strikers on the docks in Quebec City Friday night, and one Carmania crew member was shot in the thigh. The ship left for Southampton and Le Havre with three bullets holes in her side.

Saturday in Montreal, longshoremen swarmed over barricades put up by harbor police and convinced members of an independent union to quit loading the Irish Rose, a freighter bound for Newfoundland.

HELD UP TRUCK

ILA pickets also held up a truck briefly as it tried to enter the harbor, but there were no injuries in either incident.

The longshoremen have been working without a contract since the beginning of the year.

They originally asked for an hourly wage increase of 35 cents an hour spread out over a two-year contract, plus 10 cents in fringe benefits.

The March agreement, rejected by members, called for a 13-cent increase over two years and four cents in fringe benefits.

The rejected conciliation board report recommended a 22-cent package increase over two years, of which three cents would have been in fringe benefits.

CAMPBELLFORD

Police Constable Suspended, One Resigns from Force

CAMPBELLFORD — A meeting of the Campbellford Town Council in committee-of the whole last week, authorized the advertising for two unspecified number of constables for the town's police force.

This came about following the resignation of one constable and the suspension of the second, which has left the town with only the chief.

The resignation of Constable Clarence Duncalfe, which was tendered two weeks ago, was officially accepted at this meeting. Constable Duncalfe who has been a member of the police force for eight years, resigned for personal reasons.

The second constable, Jason Field, has been given notice that he has been suspended due to his involvement in a motor vehicle accident in which charges were laid by the O.P.P. The suspension is automatic under the Police Act and council instructed Chief Constable Sam Baird to suspend Constable Field until further notice.

The accident in which he was involved occurred a week ago on the River Road north of Campbellford, when Field's car struck another. There were no injuries but damage amounted to more than $500.

Council also asked the Attorney General's department to have a staff inspector of the Ontario Police Commission inspect the Campbellford police department and report on its adequacy and proficiency.

In the meantime, the town has only one officer, Chief Constable Sam Baird, to handle the police duties. Officers and cars of the Campbellford detachment of the OPP have been assisting during the past week in patrolling of the town, part clearly at night, and security checks of business premises are being carried out. The town requested the aid of the OPP following the meeting.

On a recent trip to Toronto, Mayor Morley W. Tanner spoke with Attorney General Fred Cass, commending the Campbellford detachment for their co-operation.

"Just a Second"

"I admit they've never asked me to play yet, but they might this time."

NOW Save $150 with BOAC

21-DAY EXCURSION FARES TO BRITAIN AND EUROPE

TORONTO TO
LONDON $395.70
PARIS $440.00
ROME $552.30

Fares shown include all taxes from Canada/Europe return via London.

BOAC SHOWS YOU THE WAY to save $150 when you fly by BOAC Rolls-Royce 707 or TCA DC-8 jet from Canada to Britain and Europe. 21-Day Excursion fares give you this big saving over regular round-trip jet economy fares! Your trip can last as long as 21 days... or you can return any time between the fourteenth and twenty-first days. You can save during seven months of the year—from October 1st through April 30th.

FOR THE LOWEST 21-DAY ECONOMY EXCURSION FARES to Britain and Europe, fly by BOAC jet-prop Britannia. Save a further $32.40 over jet excursion fares shown above! See your Travel Agent.

ALL OVER THE WORLD

B·O·A·C

TAKES GOOD CARE OF YOU

BRITISH OVERSEAS AIRWAYS CORPORATION

DAVISON and DAVISON TRAVEL AGENCY

Call us for reservations — Over 40 years' experience.

193 Front Street Belleville WO 8-7433

YOUR TRAVEL AGENT

ROLUF'S TRAVEL CENTRE

Travel is your pleasure . . . your pleasure is our business.

227 Front Street Belleville WO 8-6468

Buy your Canada Savings Bonds

(Average Yield to maturity 3.03% Per Annum)

at the Royal

Ask for application form at your nearest branch. Buy for cash or by instalments. Canada Savings Bonds never fluctuate in value, can be cashed any time for full face value, plus interest.

ROYAL BANK

Belleville United Appeal

Why am I Asked to Give at Work?

Business and labor leaders recommend the payroll deduction plan as the easiest and most efficient way to make your contribution. By spreading out over the year you can give extra dollars whgich our community so badly needs.

SHARE

THE UNITED WAY

Family reunion

...by Long Distance: it's the next best thing to being there!

BELL

Long Distance Area Codes speed your call! They're listed in the front pages of your phone book.

MAKE EVERY WEEK FIRE PREVENTION WEEK

20 PLACES TO LOOK TO KEEP FIRE AWAY

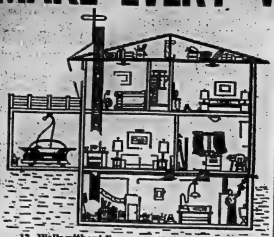

1. Ungrounded TV antenna.
2. No fire lining in chimney.
3. Flue hole covered, not bricked in.
4. Soot in chimney.
5. Sagging, defective smoke pipes.
6. Rubbish in attic.
7. Portable heater.
8. Wax-soaked mop and rags in cupboard.
9. Curtains blowing over stove.
10. Matches within reach of children.
11. Sweepings in register.
12. Electric wires under rug.
13. Walls without fire stops.
14. Fireplace not insulated, no fire screen.
15. Improper Electric fuses.
16. Improper use of electrical extension cords.
17. Furnace pipes too close to combustible joists.
18. Flammable liquids and gasoline appliances stored in home.
19. Thawing water pipe with open flame.
20. Rubbish in cellar.

Don't Give FIRE a Place To Start

Check Conditions in Your Home with these Dangers and Remedies

1. Ensure adequate wiring
2. Never overload circuits.
3. Keep non-poisonous, non-toxic fire extinguishers in various parts of the house.
4. Keep furnaces and oil burners in good condition.
5. Have chimneys and pipes cleaned regularly.
6. Have broken electrical fixtures repaired promptly by an expert.
7. Replace frayed electrical cords.
8. Avoid use of inflammable cleaning fluid.
9. Keep oily or paint rags in tightly covered metal containers.
10. Keep vent, heating unit, and lint catcher of clothes drier free of lint and avoid putting foam rubber articles in drier.
11. Avoid smoking in bed.

CONSULT YOUR INDEPENDENT INSURANCE AGENT FOR ADEQUATE PROTECTION AGAINST FINANCIAL LOSS CAUSED BY FIRE

The Members of The Belleville Fire & Casualty Insurance Agents Association Are:

JACK ALLIN
Insurance

C. W. BURR & SON
Insurance

JAMIESON BONE & CO.
Insurance

BURROWS & FROST
Insurance

JACK BARRETT
Insurance

C. D. CROSBY
Insurance and Real Estate Ltd.

HAROLD G. CROWE
Insurance

DAVISON & DAVISON
Insurance

GERALD W. JOYCE
Real Estate and Insurance

MARSH INSURANCE
Limited

LORNE McDOUGALL
Insurance Agencies Ltd.

'Let's Clean-Up, Not Burn-Up'

A Check List for your Guidance

Clear out debris: Get rid of rubbish or anything combustible that you're not going to use in attics, closets, cellars, garages. Rubbish, such as old papers and rags, is a fire hazard. If not only starts fires itself, but furnishes fuel for fires starting from other causes. Clean these hazards out of your house, store or factory.

Watch outside fires: Clean up your yard. Keep grass cut low around buildings. Never burn papers on a windy day when there's danger of sparks setting fire to any house, shrubbery, clothing or outbuildings. Use an incinerator whenever possible.

Clear out paint and oil rags: Destroy rags or keep in closed metal container; hang up mops and paint soiled clothing so air can circulate around them. Paint or oil-soaked rags heat up from chemical action, burst into flames. Clean-up after paint jobs.

Check your fuses: Use 15 ampere fuses in regular household circuits, and don't make emergency repairs to fuses: keep wiring in good repair; have all work done by an expert electrician. Fuses protect your appliances, your house and your family from damage and possible fire when wires are overloaded or a short circut occurs.

Avoid flammable liquids: Remove them from your house. Hundreds of persons are killed annually trying to clean with gasoline, benzine or naptha. A tiny flame or spark — even from static electricity — will ignite gasoline vapor. Play safe! Do not use highly flammable or explosive fluids for dry cleaning!

Check stoves and heaters: Clean and check all heaters and have repair work done. Radiated heat from hot stovepipes, furnaces, and stoves will char beams or partitions too near them, causing a fire that will damage or destroy the house.

Portable heaters: Place portable, openflame heaters so they can't be knocked over or tipped. Avoid using rubber hose as fuel conductors for gas heaters; rigid metal pipes are safer. Always store kerosene outdoors, fill lamps and heaters outdoors. Don't carry or fill heaters while they are lighted. Keep a door or window open slightly while heater is burning.

Check pipes and chimneys: Clean soot out of chimneys and smokepipes. Check for cracks and holes; have chimneys repaired — where mortar or bricks are loose — and replace pipes if necessary. Dirty and defective chimneys are a leading cause of fires.

Check ash receptacles: Always put hot ashes into covered metal containers. Hot ashes in wood boxes set fire to many houses. In the cellar this is particularly hazardous, because flames quickly spread up through hollow walls of buildings.

Fireplace care: Use a wire-mesh screen in front of fireplace. Be sure the fire is out before you retire or leave the house. Sparks from unguarded fireplaces can start serious fires.

General repairs: Plan painting and renovating this Spring. Remodel and modernize your home for greater safety. Replace faulty stair treads. Install a heavy Dash-type door at head of cellar stairs, fitted tightly and kept closed. This will hold basement fires in check.

Smokers: Don't smoke in bed. Smoking in bed can be fatal. Fumes from burning cloth may overcome or asphyxiate you before fire reaches you. Place plenty of ash trays about your home for smokers. Keep matches in safe containers and away from young children.

Fire Safety Quiz

	True	False
1. It is safe to smoke in bed, if you have an exciting book to read.	....	....
2. Frayed electric cords are safe, provided they are well taped.	....	....
3. Gasoline can be safely stored in the basement if well contained.	....	....
4. If the emergency period does not exceed a day, it is all right to put a coin in a fuse box.	....	....
5. Newspapers can be safely stored in a damp basement, if they are not more than a year old.	....	....
6. If there are not more than five appliances, it is safe to put them all on one circuit.	....	....
7. If there's water handy, don't worry about being able to put out a grease fire in a skillet.	....	....
8. If the stove pilot light is more than 10 feet away, it is safe to use gasoline as a cleaner.	....	....
9. If electric cords are not under rugs not getting great wear, they present no hazard.	....	....
10. If the wind is blowing away from you, there is no chance of certain insect sprays exploding from your lighted cigarette.	....	....
11. Stove ashes can be safely put in a wooden box, if it is sturdy enough.	....	....
12. Kerosene can be safely used to quicken a fire, if it is slowly poured from a good container.	....	....
13. Provided that you don't touch clothing, a lighted match or candle can be safely used when looking for something in a closet.	....	....

If your answers are all "false", you have done your homework. If any of your answers are "true", please read the paper again.

A PROCLAMATION

WHEREAS authoritative statistics compiled and published by the Dominion Fire Commissioner show that during the past ten years, eight hundred and fifteen thousand fires in Canada have taken five thousand five hundred and eighty lives, seriously injured at least sixteen thousand other persons and destroyed property value at one billion one and ninety million dollars;

AND WHERAS such losses are increasing year by year;

AND WHEREAS humanitarian and economic considerations imperatively demand that improved fire prevention measures be undertaken to prevent this economic waste and tragic loss of life in order that the nation's prosperity may be maintained;

AND WHEREAS it is desirable that the attention of the public be directed to the extent and underlying causes of the preventable loss of life and property by fire and to the best and most practicable means for its control and that a specific period of the year be set apart and properly designated for the dissemination of such information;

THEREFORE I DESIGNATE THE WEEK COMMENCING SUNDAY, THE SIXTH OF OCTOBER, AND ENDING ON SATURDAY, THE TWELFTH OF OCTOBER, IN THE PRESENT YEAR AS

"FIRE PREVENTION WEEK"

In the City of Belleville and do recommend that at some time during that week:-

(1) All dwellings, public buildings, stores, warehouses, factories and farms be carefully inspected by their occupants and all conditions likely to cause or promote the spread of fire be removed.

(2) All theatres, hotels, hospitals, institutional and assembly buildings be inspected and provision made for all changes necessary to protect the occupants in case of fire.

(3) Fire drills be held for the children in all schools, for the inmates of all institutions, and for the employees of all factories, in order that a greater degree of safety be ensured by acquainting the occupants with the best and most expeditious mode of exit in time of danger.

(4) Special instruction on the subject of fire prevention be given by the teachers and Fire Department officials in th schools and that such appropriate literature as may be available be distributed to the pupils.

Dated at the Mayor's Office
October 5th, 1963.

A. McLean Haig O.B.E.
A. McLean Haig, O.B.E.
Mayor.

Second Section

The Ontario Intelligencer

Pages 11 to 20

BELLEVILLE, ONTARIO MONDAY, OCTOBER 7, 1963

Finest Livestock Show, Good Racing and Program Features of Tweed Fair

The curtain was rung down Saturday on the 1963 Fall Fair season as a big crowd turned out a Tweed to see what was the finest livestock show in the history of the fair.

Easily three times as many cattle as last year were on display, while the horse show was also a record for the annual Tweed fall classic.

And bigger things are in store for Tweed Fair next year.

By that time the Tweed Fairgrounds will have new accommodation for agricultural displays which will be housed in the new Tweed Memorial Arena now under construction.

Saturday's fair program had something for everyone. A parade featuring prancing majorettes started off the show in the early afternoon and from then on there was never a let-up.

Even the weather gave every co-operation on Saturday. Despite the October date, fairgoers took advantage of the warm day and turned out in their shirt sleeves.

JUDGING RINGS CROWDED

The cattle and horse judging rings were crowded throughout the afternoon; there were two classes of harness racing; pony shows and carriage races.

The Tweed 4-H Calf Club held its achievement day with 27 members completing the year's project. Also at the fair other county 4-H calf clubs turned out for inter-club competition and the honor of taking their calves to the Ottawa Winter Fair later this year.

Over 4n the agricultural building the baby show drew the attention of young parents and women in general.

And interspersed between harness racing bests was the grandstand show featuring professional entertainment. A silty handed magician entertained with a full repertoire of disappearing sets while a silty costumed stepper proved that step dancing is still popular.

MANY ENTRANTS

A blueberry pie eating contest attracted more than 20 entrants, both boys and girls, who didn't mind a bit ending up with pie smeared faces. A cash prize for all entrants helped to brighten faces.

And so the fall fair season is ended for another year in Hastings.

HARNESS RACE RESULTS

2Z5 Class

Flying Tim	5	x
Star Tripp	2	1
Speed Key	6	3
Royal K. Abbie	4	4
Bobbett	1	2
Irene Han	3	5
Times - 2.17 and 2.18½		
Free For All		
Majors Corporal	3	3
BenCarey	1	1
Dale Mite	2	x
Argyle Jimmie	6	5
Joanway	4	2
Direct Dillard	5	4
Time - 2.13.		

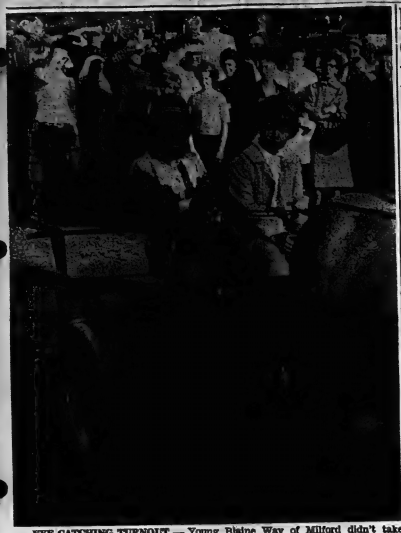

EYE CATCHING TURNOUT — Young Blaine Way of Milford didn't take first prize at Tweed Fair but his pony turnout nevertheless was a crowd pleaser. He is all set above to give Judy York of Marlbank a pony cart ride.

PRIZE BABIES — Winners in their respective classes in the baby show at Tweed Fair on Saturday were : Timothy Meeks (Mr. and Mrs. Lorne Meeks, Corbyville), Joyce Badgley (Mr. and Mrs. Doug Badgley, Tweed), and Cheryl Anne Carleton (Mr. and Mrs. Lorne Carleton, Tweed).

Police Believe 4 Men Failed To Reach Shore

PORT ROWAN, Ont. (CP) — A provincial police spokesman said Sunday night an intensive weekend search definitely established that four Long Don, Ont., residents, believed to have drowned September 29, failed to reach shore.

Some 45 army paratroopers covered the whole of the marshy long point peninsula, which juts 3 miles into Lake Erie, without finding a trace of the four.

Patrick Justin, 43, his sons Ronald, 14, and Raymond, 12, and his nephew, Pte. Russell Balcom, 21, are believed to have drowned when their small homemade boat overturned on the bay during a storm. They had been fishing.

Two Young Foster Children Lost 35 Hours

PICKERING, Ont. (CP) — Two young foster children, lost in the bush for 35 hours, were picked up by police Saturday after surviving on wild apples and a nickle's worth of candy.

Michael Cadieux, 12, and his sister Linda, 10, wandered into the bush to look for milkweed pods on their way to school Friday and became lost.

Mervin Hannah, the foster father said the children apparently slept by some bushes Friday night. They got their feet wet wading through a stream, lost their shoes and were wearing some old boots they had found when police discovered them plodding along a Pickering street.

The children, tired and hungry when picked up, were well enough to go to Sunday school.

TOP 4-H CLUBBER — Allan Thompson of Moira, is seen with Holstein calf with which he won the Tweed Calf Club Achievement Day program. Twenty-seven club members participated, while county inter-club achievement day was also held at Tweed Fair.

90 Degrees In Windsor, A New Record

TORONTO (CP) — The thermometer climbed to a record 90 degrees n Windsor Sunday as a welcome hand of warm air moved over southwestern Ontario.

It was the hottest October day on record in Windsor. The previous high was 79 degrees in 1947.

The weather office at Malton also noted a record 84 degrees, three higher than the previous mark for Oct. 6 there.

PRIZE APPLES—Frances Kirkpatrick, Marlbank, displays prize basket of McIntosh apples. Agricultural building had good display of vegetables, handicrafts, pies and cakes. There was also a good cheese show.

47 Fatalities Across Canada During Weekend

By THE CANADIAN PRESS

At least 47 persons died accidentally in Canada during the weekend, with 36 of them losing their lives in traffic mishaps.

Ontario led the toll with 18 accidental deaths, while Quebec recorded 11 and Nova Scotia, New Brunswick and Manitoba each reported five in a Canadian Press survey from 6 p.m. Friday to midnight Sunday local times.

Three people drowned in Ontario and another in New Brunswick.

Prince Edward Island was the only province with a fatality-free weekend.

The survey does not include industrial accidents, known suicides or slayings.

Ontario dead:

SATURDAY

Bradley Edgar Wallace, 11, of North Bay, shot while trying to load a shotgun.

Mrs. Violet Smith, 58, of Toronto, when her car crashed into a bus near Barrie.

Larry Bonney, 21, of Burford, Ont., when his car swerved in front of a truck at nearby Falkland.

William Sinclair Peake, 18, of Bracebridge, Ont., when his car left the road, and crashed on Highway 18.

Florence Holo, 71, of Lowbank, Ont., when she was struck by a car.

John Albanese, 3, of Hamilton, struck by a car.

William Rose, 30, and Harold Cooper, 32, both of Lockport, N.Y., when their small catamaren capsized in the Niagara River.

Richard Hardy, 36, of Elk River, Minn., by drowning in Lake Nipigon.

Daniel Hourigan, 12, struck by a car near his Burlington home.

Velma Jean Dale, 31, of Hamilton, a passenger in a car which rammed a transport truck.

Robert Nesbitt, 18, of Brighton, Ont., passenger in a car which left the road near Brighton.

John Madigan, 39, of Parry Sound, in a two-car accident south of Sudbury.

Michael Lee, 2, of Sarnia, when he ran into the path of a car.

FRIDAY

Harold Sydney Woodrow, 58, of Kingsville, Ont., when his car was crushed by a cement truck.

Edith Minnie Hall, 69, of Toronto, when her car collided with a truck near Bolton, Ont.

Association Asks French Be Taught in Schools

OTTAWA (CP) — L'Association Canadienne - Francaise d'Education d'Ontario decided at a weekend convention to ask the Ontario education minister that bilingual secondary schools in the province be renamed Franco-Ontarian schools.

The resolution said the association wanted legal and constitutional recognition of Franco-Ontarian secondary schools.

The association also supported a recommendation of presidents of the 12 Ontario universities that French be taught in secondary schools in the province.

It called on the Ontario education department to "authorize the formation of a college of education at the University of Ottawa to answer the needs of the population of eastern Ontario."

Two other resolutions asked that French become the first language for teaching and communication in bilingual secondary schools and that 13th grade examinations be prepared in French.

The minister o education also will be asked, as an experiment, to designate one existing bilingual secondary school as a French and Roman Catholic public school.

Roger Seguin, an Ottawa lawyer, was elected president.

Elected vice-presidents were Alphonse Charette, Sudbury; Rev. Andre Simard, a Redemptorist priest from Hamilton; Elmer Smith, Timmins and Markland Smith, Ottawa.

The association decided to hold its convention annually in future instead of every three years.

The 1964 annual convention will be held in Ottawa next March 31—April 1; the 1965 meeting will be held in Toronto, the 1966 meeting in North Bay and the 1967 convention in Ottawa.

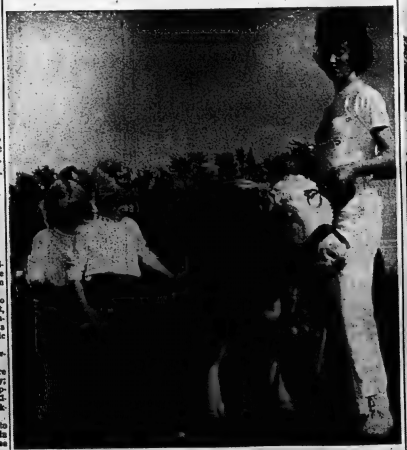

BEEF ON THE HOOF — Valerie and Vicki Holmes, small daughters of Mr. and Mrs. Lyman Holmes, of Tweed, are a bit apprehensive of petting Hereford calf shown at fair by Susan McGregor of R. R. 1 Havelock. Fair had three times as many cattle on show as last year.

YOUNG RIDERS — Lana Roblin and Donna Smith are seen having a big time at Tweed Fair as they take a bare back ride on big farm horse owned by Bob Danford of Stirling. Leading the horse is Ron Lucas of Belleville.

Think Poison Killed Seven Prize Horses

YORK, England (Reuters)—Seven valuable racehorses were found dead today at racing stables near York, northern England.

They were believed to have been poisoned.

It was believed poison might have been mixed with the horses' food and this could have been accidental.

Ontario Intelligencer
SPORTS

Sport Slices...

RARE, MEDIUM, WELL-DONE

By GEO. H. CARTER, *Sports Editor*

"There's no substitute for experience," said wise old Casey Stengel last Wednesday morning before the first ball was thrown in Yankee Stadium to begin the Los Angeles four-game sweep over the Yankees.

Jim Bacon, writing for The Associated Press, said Stengel was conquering Bill "Moose" Skowron, longtime Yankee hero who was traded to the Dodgers during the winter to make room for 23-year-old Joe Pepitone at first base.

Today, amidst the ashes of the series, the veteran Skowron emerges as one of the Dodger heroes. Pepitone with one of the most costly errors in baseball history, is the "goat."

The slender, Hercules Italian youth swore softly to himself in the dressing room. "You play good all season and then blow the big game. It has to happen to somebody and I guess it might as well be me."

Bacon writes:: "As Pepitone tossed off his cocky Sunday in the Yankee dressing room—a place that resembled the main mausoleum in Forest Lawn cemetery in many ways, he added:

"Clete Boyer's throw was good. I lost it in the crowd. I just saw a white spot. It hit my wrist then forearm and finally my chest—every place but my glove."

Clete Boyer, going three feet in the air like a graceful bird, made a sensational stop of Jim Gilliam's hard smash down the third base line in the seventh inning with the score tied 1-1.

Boyer, with one of the surest arms in baseball, made a perfect throw. But it sailed past Pepitone and rolled toward the stands. By the time Pepitone retrieved the ball, Gilliam was on third base on what should have been an out.

Then Willie Davis drove a long fly to Mickey Mantle in centre. The Mick threw a strike to home plate but Gilliam could have crawled the last twenty feet and still have scored.

Skowron, who batted only .228 during the regular season, hit .385 for the series—even with a hitless day in three times up in the final game. He had five hits in 13 times at bat, including one homer and drove in three runs.

In the Dodger dressing room, Skowron's team-mates happily sang a parody on Walt Disney's Mousketeers—but the Dodger version, in tribute to one of the happier trades of the year was called "Mickey Moose."

Over in the solemn Yankee dressing room no one sang—or even smiled.

And Pepitone, curly-haired and a powerfully-built 185-pounder grabbed a towel, uttered another swearword or two, then walked to the showers.

His hand went up to his eye, Bacon recalls, and brushed away a tear. Then he looked sheepishly at this team-mates hoping they hadn't noticed.

His team-mates missed it because most of them were crying inside. It's easy to cry when you're out $4,000 or so—the difference between winning and losing the world series. And the Yankees don't lose often.

In The Dressing Rooms

By CHARLES MAHER

LOS ANGELES (AP)—Something, maybe the Hollywood influence, induced Los Angeles Dodgers to come up with a new ending this season.

A year, after they blew the National League pennant to San Francisco Giants, the scene in the Dodger dressing room was one of utter despair. The doors were locked for an hour. When reporters finally got in, they found the floor cluttered with half-empty bottles and half-loaded athletes.

Cameramen were summoned Sunday to re-shoot the last scene. They finally got their happy ending.

The team that had pulled one of the most astonishing fainting spells in baseball history in 1962 had pulled one of the neatest tricks of the generation a year later by taking the World Series from New York Yankees in four straight.

FOUR CHAMPAGNE

In 1962, they were pouring bourbon for each other. In 1963, they were pouring champagne on each other.

The celebration barely had begun when Yankee manager Ralph Houk, no stranger to victory parties, walked in to congratulate Dodger manager Walter Alston.

"You had it coming to you," Houk said graciously.

"We just caught you in a slump," said Alston.

The rest of the dressing room dialogue was predictably exhibitarant. Until Frank Howard, the bonyasesque outfielder, got into the act.

In the fifth inning, Howard hit a ball 450 feet and became the first man to homer into the second deck in left field at Dodger Stadium.

Howard, incredibly, brushed it off like a bad-bounce single.

"I can't say it gave me a bigger thrill than any other home run I've ever hit," he said. "I've hit a lot of balls farther."

In a corridor outside the dressing room, Pete Richert was pouring champagne over the head of Ron Fairly.

"I've said nine that greasy kid stuff," Fairly said.

Other clubhouse quotes:

Bill Skowron: "After the season I had, this Series was the biggest three days of my career."

Dodger general manager Buzzie Bavasi: "If we'd played like this all season, we would have won by 30 games."

"We played a good series," Houk insisted. "And we'll win a lot more Series in the future."

"The kind of pitching the Dodgers had would beat the best team that ever played," said Dodger general manager Roy Hamey.

"We just never had a chance to hit-and-run," said Bobby Richardson. "We never had anybody on base."

BOXER DIES IN RING

SARAJEVO, Yugoslavia (AP) Flyweight boxer H. A. Muradshich died in the ring Sunday after being knocked out by a local opponent in a league boxing match. It was the second boxing fatality in Yugoslavia in six months.

Yankees Humbled Four Straight ★ ★ ★ ★ ★

Koufax Brilliant In Dodger Sweep

By JOE REICHLER

LOS ANGELES (AP) — The Los Angeles Dodgers' incredible four-game World Series sweep over the New York Yankees could be the start of a new dynasty and the end of an old one.

The world champion Dodgers, loaded with youth, speed, confidence, pep and pitching, could rule the National League for years to come.

The ability to draw upwards of two million annually in this ever-growing area and their spacious new stadium is bound to pour additional millions of dollars into already bulging treasury and enable the front office to pay handsome bonuses to promising youngsters.

The humiliating four - game downfall not only is a loss to the Yankees' pride and prestige but is bound to encourage the rest of the American League clubs which have acted as puppets on Yankee strings for many, many years.

WALT ALSTON

Sandy Koufax' brilliant work Sunday in the 2-1 Dodger hay-maker proved again what the Dodgers had shown during the entire Series—that strong pitching can beat good hitting, even such power-hitting teams as the Yankees.

SLUGGERS STIFLED

The three Dodger starters—Johnny Podres, Don Drysdale and Koufax, with a one-inning assist from relief ace Ron Perranoski, stifled the Yankee sluggers with only 22 hits, an average of under six per game. Koufax, who started the sweep with a 5-2 victory over Whitey Ford in the opener, permitted only six hits Sunday and lost his shutout when Mickey Mantle homered in the seventh.

The Yankees scored only four runs in four games.

"The Dodgers' great pitching beat us, nothing else," said Yankee Manager Ralph Houk, who accepted the defeat, his first in three World Series, philosophically. "We simply couldn't score enough runs."

"I've never seen such tremendous pitching all around in my 10 years with the Dodgers," said Los Angeles manager Walter Alston, who also had led Dodger teams to world championships in 1959 and 1963.

BEAT GREAT TEAM

"This was the most gratifying victory of all. We beat a great team, one which has been called by some of the greatest Yankee team of them all."

The Dodgers didn't exactly knock down any fences themselves. They had only 25 hits, two on Sunday, but as Alston said:

"We got our hits when they counted the most. That's the way we've played all year. We never hit much but we won the key games, and got the key hit when we needed it.

Ford, who lost the first and fourth games, pitched brilliantly Sunday. He permitted only two hits, both by big Frank Howard, who broke the scoreless pitching duel with a 400-foot home run in the fifth inning.

THE RUTH'S RECORD

The winning run was unearned. It came in the bottom of the seventh after the Yankees had evened the score on Mantle's 18th Series home run, which tied Babe Ruth's record for most homers in Series play. Jim Gilliam opened the Dodgers' seventh with a high bouncer to third. Clete Boyer made a leaping stop and good throw to first but Joe Pepitone let the ball go through him. By the time the first baseman had retrieved the bounding ball, Gilliam was on third. He scored on Willie Davis' sacrifice fly to Mantle in deep right centre.

"I lost the ball in the sun and in the white shirts of the grandstands," Pepitone said in disgust. "It hit my wrist, then my forearm, then my chest. All I could see was shirts."

Pep's misplay was the only Yankee error of the Series.

"It was not bad defensive play that cost us the Series," said Houk. "It was good pitching by the Dodgers. No team can win without scoring runs."

FIRST SWEEP

It marked the first time a National League team had been able to sweep the Yankees in four straight. The New York Giants of 1922 beat the Yankees in four but there was a 3-3 tie during the Series.

Koufax, the Series hero with two victories, fanned eight Sunday to boost his two-game total to 33, a record for a Series of seven games or less. Bill Dinneen of the 1903 Boston Red Sox fanned 29 Pittsburgh Pirates but that was in an eight-game series.

It was only the second time the Dodgers had beaten the Yankees in eight post season clashes. The only other win came in 1955 when the Dodgers were in Brooklyn.

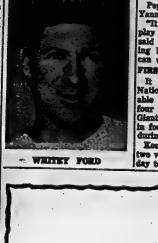

— WHITEY FORD

MICKEY MANTLE

SANDY KOUFAX

FRANK HOWARD

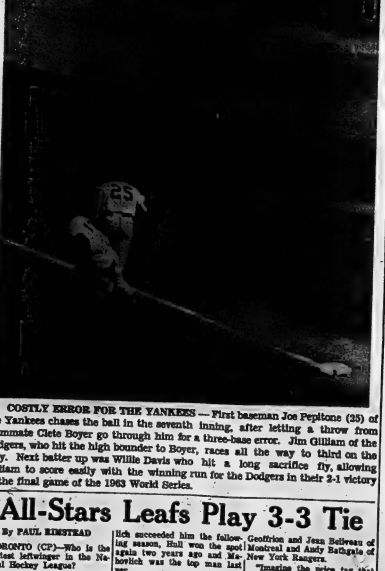

COSTLY ERROR FOR THE YANKEES — First baseman Joe Pepitone (25) of the Yankees chases the ball in the seventh inning, after letting a throw from teammate Clete Boyer go through him for a three-base error. Jim Gilliam of the Dodgers, who hit the high bounder to Boyer, races all the way to third on the play. Next batter up was Willie Davis who hit a long sacrifice fly, allowing Gilliam to score easily with the winning run for the Dodgers in their 2-1 victory in the final game of the 1963 World Series.

All-Stars Leafs Play 3-3 Tie

By PAUL RINSTRAD

TORONTO (CP)—Who is the greatest leftwinger in the National Hockey League?

Paste pictures of Frank Mahovlich and Bobby Hull on opposite sides of a coin and flip—it's that close.

Mahovlich scored two goals and earned an assist Saturday night to help the defending Maple Leafs tie the NHL All-Stars 3-3. Hull, stronghoy of the Chicago Black Hawks, scored the most spectacular goal of the night.

They proved they should share the All-Star left wing spot for quite a few years.

And the coming season will be their personal tie-breaker. Hull was the first-team left-winger four years ago, Gordie Howe, Hull, Bernie Geoffrion and Jean Beliveau of Montreal and Andy Bathgate of New York Rangers.

"Imagine the price tag that bunch would bring," whistled Abel.

All proceeds went to the players' pension fund.

In windup exhibitions over the weekend, Bots Bruins dumped Springfield Indians of the American League 5-3 Saturday night at Springfield; Montreal edged Omaha Knights of the new Central Professional League 4-3 Sunday night at St. Paul.

The NHL season opens Tuesday night with Montreal at Boston.

Abel, Detroit manager-coach who handled the All-Stars, wishes he could take his powerplay back to the Red Wings.

He had Howe, Hull, Bernie Ilich succeeded him the following season. Hull was the spot again two years ago and Mahovlich was the top man last year.

Veteran Eddie Litzenberger scored the other Leaf goal before 14,004 fans at Toronto.

ADD ALL-STAR GOALS

Henri Richard of the Montreal Canadiens and defenceman Marcel Pronovost of Detroit Red Wings were the other All-Star marksmen.

The teams were tied 3-3 after one period and each scored once in the final period, the Stars overcoming three Toronto leads.

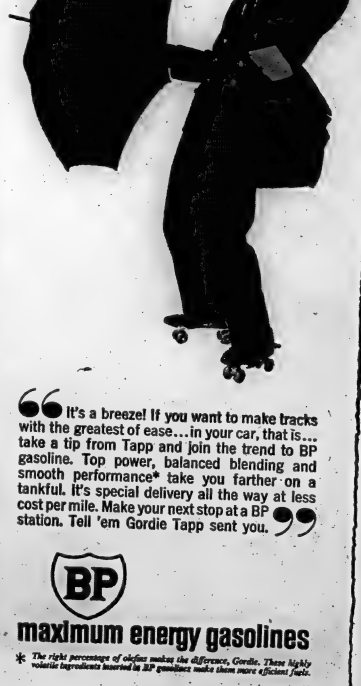

"It's a breeze! If you want to make tracks with the greatest of ease... in your car, that is... take a tip from Tapp and join the trend to BP gasoline. Top power, balanced blending and smooth performance* take you farther on a tankful. It's special delivery all the way at less cost per mile. Make your next stop at a BP station. Tell 'em Gordie Tapp sent you."

BP
maximum energy gasolines

* *The right percentage of olefins makes the difference, Gordie. These highly volatile ingredients incorred in BP gasolines make them more efficient fuels.*

Drysdale Tossed 3-Hitter In Third

Wins Third Game Sunday

Spun 1-0 Win

By JAC KHAND

LOS ANGELES (AP) — Don Drysdale, a tall, handsome part-time TV actor, pitched Los Angeles Dodgers to their third straight World Series victory over New York Yankees Sunday with a three-hit 1-0 triumph.

Once again the Dodgers pinned the Yanks to the mat by taking an early lead. In this case it was only one run but it did the trick with Drysdale, with one out in the first, Gilliam worked 24-year-old Yankee right-hander Jim Bouton to a 3-2 count and finally walked. Willie Davis lined out wickedly to Johnny Blanchard, who was filling in for the injured Roger Maris in right field.

DON DRYSDALE

Bouton was working carefully on Tommy Davis until he let his fifth pitch bounce into the dirt away from catcher Elston Howard for a wild pitch. Gilliam quickly dashed to second.

Davis, hitting star of the season, then smashed a single through the usually dependable Bobby Richardson and rolled into short right centre, far enough to permit the speedy Gilliam to score the only run.

GIVE THRILL

The futile Yanks gave the crowd of 55,912—largest in the history of Dodger stadium—a thrill on the last out. Joe Pepitone tore into a Drysdale pitch and rifled it to deep right field near the Yankee bullpen. Ron Fairly raced back and pulled it down about five feet short of

WORLD'S LARGEST
Call
E. W. Bickle
Middle Patron Agent
Phone WO 8-3000

home run territory.

Drysdale, a 19-game winner this year when he was chosen as top pitcher in the majors, had been saved for the Dodgers' home opener so that the left-handers, Koufax and Johnny Podres, could pitch at Yankee Stadium.

He struck out nine men and walked only one. He fanned Mantle, Howard, Tom Tresh and Bouton two times each and got Boyer once.

Besides Mantle's burst single in the second, the only Yankee hits were singles by Tony Kubek in the sixth and eighth innings.

Bouton had trouble with his control. The Dodgers got only four hits off him in his seven-inning string and all four were singles.

Player Dies After Game

AURORA (CP) — A 23-year-old soccer player collapsed Saturday as he was running down the field and died in hospital at Toronto several hours later.

Harry Nabeurs, Dutch-born secretary of the Newmarket District Soccer League, was playing for Aurora Seconds when he fell unconscious. He regained consciousness shortly after and was taken home to bed, but died a relapse and was taken 25 miles south of here to Toronto.

A broken blood vessel was believed to have caused his death.

Win Third Game 15-7, Title

Chatham Defeats Jones

A nine-run explosion in the second inning carried Chatham Knights of Columbus to their second consecutive OBA Juvenile "A" baseball championship in Campbellville Sunday afternoon.

Chatham whipped Belleville Jones Motors 15-7 in the third and deciding game of their title series.

Jones jumped into a 3-0 lead in the first and fell apart completely in the second frame. Everything went wrong with Chatham taking advantage of dropped popups and other Bellevillle misplays to surge into the lead.

All in all, the winners sent 14 men to the plate, the first nine of them scoring. Four hits, three errors, three walks and three fielders' choice plays told the story.

Herb Wakabayashi climaxed the big inning by slamming a grand-slam home run some 350 feet over the fence. On Saturday, the sturdy Japanese athlete had scored six touchdowns in a football game.

Wakabayashi also received credit for pitching yesterday's win. He gave way to young Ron Boyle in the last 1 2/3 allowed eight hits between them with Twigg getting seven of the club's ten strikeouts. They walked four.

Bill Beresteock, Frank Farrell in the second and Dave Lewis in the fourth, pitched for Belleville. They had six strikeouts, nine walks.

Eddie Wright was top man in the Chatham club's 15-hit attack. He banged out two doubles and two singles in five trips. Herb Wakabayasil had his bases-loaded homer and a single while Bob Lahey hit a double and single. Other safeties were shared by Bill Russell, Ron Twigg, Denomy and Jim McKeon.

Larry Lewis belted a long two-run homer for the Jones Boys, while Carl Boomhower had a solo homer and a single. Gary McMillan had a pair of singles, Bill Barberstock a single, Bob Moon and Bob Boyle a single apiece.

Belleville	R	H	E
	202 031 000—	7	8	6
Chatham	290 400 20x—	15	12	4

Batteries — Barberstock, Farrell (3), D. Lewis (4) and Moon; Wakabayashi, Twigg (6) and Chandler.

LOSE IN FIELD HOCKEY

LYON, France (CP-AP) — Japan scored late in the second half Sunday to defeat Canada 1-0 in the final day of the Lyon pre-Olympic international field hockey tournament. The loss left the Canadian team, made up largely of Vancouver players and giving Canada representation for the first time in major international men's field hockey competition, a record of one victory, two ties and four losses. The Canadians drew Italy 1-1 Saturday.

PHONE FOR APPOINTMENT
OR TIME IS SPENDING
IN YOUR OWN HOME
Custom Tailored Clothes
NEWT WILBUR
WO 8-9259
123 FOSTER AVENUE
(Opp. Masonic Temple)

Galt Defeats Kenmors For Title

By GARRY ALEXANDER
Staff Sportswriter

The sweet smell of success evaded the Belleville Kenmore hawks yesterday afternoon, but the odor will linger for a long while to come.

Kenmore came within one pitch of capturing their second straight OBA Senior championship before bowing to Galt Terriers 6-3 in Sunday's third and deciding game.

The clubs divided a double-header on Saturday, Galt winning the opener in the afternoon 7-6 and Belleville copping the evening tilt by an identical score.

Kenmore led the Terriers 3-2 with two out, a man on third and a full count on the batter in the ninth inning yesterday before the roar fell in, to the tune of four Galt runs.

Small crowds attended the three games although Sunday's attendance, near 300, was the best here in some weeks.

Galt had threatened in the previous times, outhitting the homesters by a wide margin, Sunday but sharp defensive plays, including DP's, pickoffs and cutdowns on attempted steals protected the Kenmore slim margin entering the ninth.

Pinch - hitter Ross Paton bloaped a single to left to open and moved to third on Clarke's sacrifice and Thompson's ground out. The Kenmore Sid Forster lifted pitcher Bill Latchford in favor of lefty Stan Reid at this point, to face the tough left-handed section of the Galt batting order. Reid had recelled it relief on Saturday.

The move backfired this time however, Reid went to three and two before walking Wray Upper. Upper went to second when Mavety chose to ignore him, holding Paton at third.

Larry Cunningham, who had tagged a bases-empty homer to whittle a 3-1 Kenmor lead in the seventh, popped to short right-centre, the ball falling inches from the glove of Follwell, Carr and Elliott. He pulled with a double and a 4-3 Galt lead.

Larry Soden replaced Reid but Roger Dewesale smashed his fourth hit of the day, a long homer over the left centre field fence, to make it 5-3. Kenmore went down in order in the ninth.

A walk and Dewesle's hit, sandwiched between two errors, plated the winners' initial run in the third.

An infield bobble and Pete Weston's triple, which shattered right fielder Bob Brain's face with a bad hop, plus Duffy Fulwelli's single, put the Kenmors ahead 2-0 in the second.

Larry Mavety singled home their third run after a walk and an error on Moe Hunter's sacrifice in the third. The Kenmors never got a hit after that. Latchford's walk in the seventh was the only runner they had after the third inning.

Lefty Ken Lavis allowed the three hits and got ninth-inning relief from John Clark for the winners. He fanned three, walked two, Clark whiffed one.

Stan Reid was charged with the loss, facing just two batters, while Latchford gave up ten of the winners' 12 hits. He struck out eight, walked three.

Dewesale with his homer and three singles and Cunningham with a homer, double and single paced the Terriers. They were helped by a pick of the winners defensively throughout the series.

Over the three games, Galt outhit Kenmore 33-18 but committed 14 errors compared to Belleville's three by Galt.

Brain, the injured Galt player, was taken to the hospital here, badly cut and with possible broken cheek bone and nose.

The series, which saw much complaining about the officials, was a little quieter yesterday but not much. Galt boss Terriers continued to argue almost every call that did not favor the club.

Galt	001 000 104 - 6 12 2
Kenmors	021 000 000 - 3 3 3

Batteries — K. Lavis, J. Clark (9) and R. Dewesle; B. Latchford, S. Reid (9), L. Soden (9) and L. Mavety.

Umpires — A. Watkin (P), H. Painter, F. Scarrow and D. Thomas.

SATURDAY'S GAMES

On Saturday, the clubs played exciting bot for from good ball with errors, hits and arguments with the officials the order of the day.

In the afternoon tilt, Kenmors overcame a first-inning 4-0 lead to go ahead 6-4 at one time but a bases-loaded single by Roger Dewesle drove in the tying and winning runs for Galt in the sixth.

Ross Paton gave up 10 hits, fanned seven and walked none to get the win, surviving a two run double by Mavety and Brain's two-run homer in the Kenmors' five-run third inning.

Bill Latchford lost, giving up eight of Galt's nine hits while walking seven in 5 1/3 innings. Stan Reid pitched excellent ball, fanning eight, from the sixth inning out.

Dewesle, with a double and two singles and Wray Upper, with two hits, paced the winners. Claude Carr, Pete Weston, Larry Mavety and Pat Asselstine each had two hits for Belleville, Court Bradley getting his homer and Jack Elliott the other safety.

Plate umpire Al Kelleher threw John Clarke and Bob Brain, of Galt, and Kenmors' Sid Forester out of the game during the afternoon.

At night, Kenmors fell behind 3-0 before they got to bat then later overcame a 6-3 deficit to win in the bottom of the ninth inning.

Pat Asselstine's singing double, with one out, an intentional walk to Elliott and Larry Mavety's tie-breaking single through the middle gave Kenmors the final 7-6 win.

Kenmors managed only five hits, one an RBI double by Larry Soden that appeared to be well over the left-centre field fence for a homer. Claude Carr and Moe Hunter also had singles.

Soden pitched the win, despite 12 Galt hits, striking out nine. John Clarke, in relief of Ken Lavis in the first, was the loser.

Ron Boomer, with three, Fred Thompson, Larry Cunningham and Ron Smith each with two, were top Galt hitters.

Soden had helped the winners score three in the seventh and eighth to set the stage for Mavety's winning blow.

LINE SCORES

1st Game :

Galt	400 012 000—7	9	5
Kenmors	200 100 211—7	5	3

Batteries : R. Paton and R. Dewesle; R. Latchford, S. Reid (8) and L. Mavety.

2nd Game :

Galt	311 001 000—6	13	7
Kenmors	200 100 211—7	12	3

Batteries : K. Lavis, J. Clark (1) and Dewesle; L. Soden and L. Mavety.

Yankees Get $8,000

Pot O' Gold For Dodgers

Mel Allen Loses Voice In Ninth

LOS ANGELES (AP) — Each winning Los Angeles Dodger may take home about $12,000 and each losing New York Yankee can console himself with about $8,100 from the World Series player pot. Both will be records.

No official figures can be released until commissioner Ford Frick's office has checked the figures. That probably won't be finished for several days.

Frick's office also comes up with the pay cheques for the players on the second, third, fourth and fifth place clubs, all of whom probably will receive record slices.

The player pool of $1,917,746.43 was a record, bypassing the old mark of $893,301.40 for the Dodger-Chicago White Sox series in 1959.

When the Dodgers closed out the Yankees in four straight, the club owners and the two leagues missed out on a possible $1,000,000. The players get the lion's share of the money in the first four games, but after that the money is divided four ways among the two participating club owners and the two leagues' shares and the commissioner's 15 per cent are deducted.

LOS ANGELES (AP) — Veteran sportscaster Mel Allen, the Voice of the New York Yankees for many years, suffered one of broadcasting's most unfortunate fates Sunday.

He lost his voice in the tension-packed ninth inning as the Yankees made a final bid to catch the Dodgers.

Vin Scully, the Voice of the Dodgers who shared television duties for the series, said Allen "just lost his voice and we figured he'd better rest his throat for perhaps an inning."

"It was just a laryngitis attack," said Tom Gallery, NBC sports director.

Swedes Go Back Home

TORONTO (CP) — Two Swedish amateur hockey players, who trained with the National Hockey League champion Toronto Maple Leafs this fall, have decided to go back home to their engineering jobs.

Both goaltender Kjell Svensson and left winger Carl Oeberg rejected minor league contracts in the Leaf chain and will return today, Toronto officials said Sunday.

Ulf Sterner, the Swede who is scheduled to have a five-game NHL trial with New York Rangers, has said he will stay if he plays in the NHL.

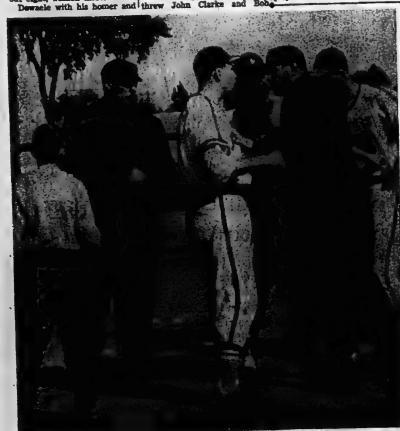

"DON'T GIVE ME TROUBLE" — Plate umpire Al Kelleher is slightly outnumbered in one of the heated arguments with Galt Terriers which took place in the opening game of the OBA senior finals here Saturday. As usual the official had the final say. Base umpire Jim Tedworth takes a grim view of the action.

IT'S HERE NOW!
THE ALL-NEW
C 5
Slim-Trim
HOMELITE
CHAIN SAW
For low-cost, all-purpose cutting...
Weighs only 10½ lbs. (less bar and chain)
• New "Slim-Trim" design for easier handling.
• New easily accessible controls.
• Quick starting in any type of weather.
• New smooth, free-breathing operation for troublefree cutting.
• New "Power-Nord" Tip Bar.
• New low parts prices.
GET A FREE DEMONSTRATION TODAY!
PRINGLE & COOPER
345 Coleman St. Belleville, Ont. Tel.: WO 8-9975

Stop!
AT CANADIAN TIRE
Look!
AT OUR Extra ADVENTURE
NEW
BARBER SHOP
WITH THE MOST IN EQUIPMENT
managed and operated by
ROY JOHNSTON
BARBER WITH MEN'S HAIR STYLIST AWARD

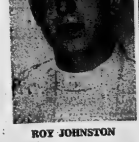

ROY JOHNSTON

SAVE
Your Canadian Tire Coupons
AND
Have a HAIRCUT, SHAVE and EXTRAS
MONEY OR C.T.C. COUPONS ACCEPTED
A Gift With Every Haircut
337 COLEMAN ST. BELLEVILLE

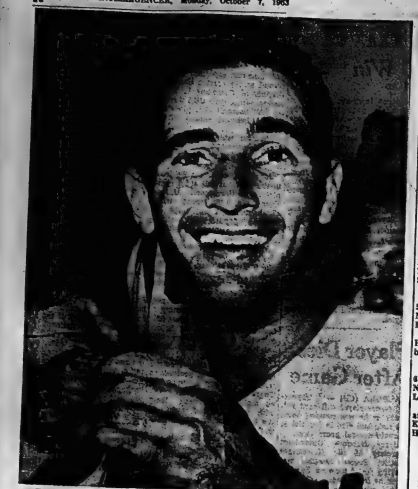

SANDY HAS REASON TO BE HAPPY — Pitcher Sandy Koufax of the Los Angeles Dodgers holds a glass of champagne in the dressing room in Los Angeles after he pitched the Dodgers to a 2-1 victory over the New York Yankees in the fourth and final game of the 1963 World Series. Sandy also won the opening game of the Series for the Dodgers, who humbled the Yanks in four straight victories. (AP Wirephoto)

THE DODGERS ARE A HAPPY LOT TODAY—Bill (Moose) Skowron, traded to the Dodgers last winter by the Yankees, is the centre of dressing room jubilation in Los Angeles after the Dodgers beat the Yanks 2-1 to win the 1963 World Series in four straight games. In on the roughouse are winning pitcher Sandy Koufax, 23, foreground), Bob Miller, lower left back to camera; Ron Perranoski, upper left, and Tommy Davis, centre background. (AP Wirephoto)

World Series Facts, Figures

By THE ASSOCIATED PRESS

	W.	L.	Pct.
Los Ang (N)	4	0	1.000
New York (A)	0	4	.000

First Game, Wednesday, Oct. 2:

Los Angeles 001 000 000— 1 5 0
New York 000 000 10x— 2 6 0

Koufax and Roseboro; Ford, Williams (6), Hamilton (9) and E. Howard. W—Koufax. L—Ford. Hits: LA—Roseboro. Nyk—Tresh.

Second Game, Thursday, Oct. 3:

Los Angeles 200 100 010— 4 10 1
New York 000 000 001— 1 7 0

Podres, Perranoski (9) and Roseboro; Downing, Terry (6), Reniff (9) and E. Howard. W—Podres. L—Downing. HR: LA—Skowron.

Third Game, Saturday, Oct. 5:

New York 000 000 000— 0 3 0
Los Angeles 100 000 00x— 1 4 0

Bouton, Reniff (8) and E. Howard; Drysdale and Roseboro. W—Drysdale. L—Bouton.

Fourth Game, Sunday, Oct. 6:

New York 000 000 100— 1 4 1
Los Angeles 000 010 10x— 2 3 1

Ford, Reniff (8) and E. Howard; Koufax and Roseboro. W—Koufax. L—Ford. HRs: LA—F. Howard. Nyk—Mantle.

FINANCIAL FIGURES

Four-Game

Attendance—55,912
Net receipts—$311,790.00
Commissioner's share — $76,768.51
Players' share—$261,012.95
New York club's share—$43,502.16
Los Angeles club's share—$43,502.16
National League's share — $43,502.16
American League's share — $43,502.15

Four-Game Totals

Attendance—247,279
Net Receipts—$1,306,180.00
Commissioner's share—$290,778.21
Players' share—$1,017,546.43
New York club's share—$169,591.09
Los Angeles club's share—$169,591.08
National League's share — $169,591.07
American League's share — $169,591.01

RUGGER TEAM LOSES

EDINBURGH, Scotland (Reuters) — Toronto Balmy Beach lost to Edinburgh Royal High School 23-3 here Saturday in its opening game of a six-game rugby tour of Britain. The Canadian forwards battled hard but their backs were outclassed by the Scottish three - quarters whose speed and passing proved too much for the visitors.

Podres Says of Koufax

"Greatest Pitcher Ever Seen"

By JIM BECKER

LOS ANGELES (AP) — A couple of weeks ago, while the Dodgers were away winning the National League pennant, there was a political rally in the big baseball park here for Barry Goldwater.

As the Arizona Senator was speaking, a spectator repeatedly shouted:

"Take him out and put in Koufax."

If there were any political offices open here they would go today to Sandy Koufax, the Los Angeles Dodger left - hander, without the formality of a ballot.

Koufax won half the games in the astounding four-game World Series sweep over New York Yankees, the opener Wednesday and the closer Sunday, to cap a glorious season.

SAYS HE'S GREATEST

"He's the greatest pitcher in baseball," said Johnny Podres, the lefthander who won the second game. "He's the greatest I've ever seen."

And the Yankees, who said before the series started that Koufax was great but, after all, "he's only human," weren't so sure now.

JOHNNY PODRES

The only thing that has stopped the Dodger ace since he emerged from the ranks of the flame throwers and went to the head of the pitching class two years ago has been a mysterious numbness of the index finger of his pitching hand last season.

He missed the last half of the season, and the Dodgers missed the pennant. For a time doctors feared they would have to amputate the finger, but new drugs restored the circulation and saved his career.

He went on to a 25-5 season, a 1.88 earned-run average and a flock of strikeout records, capped by the hero role in the series.

What next?

HAS NO GOALS

"I have no goals," said the 27-year-old Brooklyn boy. "I just want to make it in spring training next year, and have a good year. I'm not aiming at anything."

Right now, winter officially begins," Koufax said. "I'm glad the season's over so I can play some golf."

He's a "plus 10" handicapper.

"I'm no good," he said, "I just started."

Manchester Demotes Tottenham

LONDON (Reuters) — Manchester United, last season's Football Associated Cup winners, knocked Tottenham out of the first division of the English Soccer League lead Saturday with a 1-0 victory at Bolton.

Spurs, looking for their first win at Sheffield United's ground in 28 years, were cheered by a 31 half-time lead but the Yorkshire side fought back to tie 3-3 and rob the Londoners of a clear lead.

Meanwhile, Arsenal came back from a mid-week defeat to slam hapless Ipswich Town 6-0 at Highbury.

Liverpool almost match Arsenal's scoring feat, beating Aston Villa 5-2 after the Midlands side had done well to be tied 2-2 at half-time.

In a clash between promoted sides, Chelsea scored its sixth tie in 12 league matches with a 3-2 score with Stoke City.

South African Eddie Firmani signed by Charlton Athletic for £12,000 ($33,000) from Italian club Genoa, scored two goals against Manchester City in his first game in English soccer for eight years. Charlton won 3-1.

Odham Athletic took over the lead in the third division by beating Colchester 5-2.

Gillingham, last of the unbeaten teams in the Football League extended its run at the expense of Halifax Town, winning 3-1.

King of the Hill

Ron Saylor was unchallenged King at the Bowl-O-Drome on Saturday afternoon. By being high man in the five-game qualifying round Saylor automatically retained his title. He rolled 1207 for the five games. The high game of the day was 280 and the most consecutive strikes was four for Ron Saylor.

Next week a TV qualifying round will be held at the Bowl-O-Drome for Zone K Bay of Quinte District along with King of the Hill. The top 10% will advance to the O'Connor Bowl in Toronto for a chance to appear on C.B.C. TV.

The eight consecutive strike pot of gold will be worth approximately $30.

SWISS IN CHAMP

TUTZING, West Germany (AP) — Jean-Pierre Reverier of Switzerland was announced Saturday as world champion in the Flying Dutchman class sailing. The Canadian entry of R. W. McKim, skipper, and David Corrigan, crew, from the Britannia Yacht Club in Ottawa, finished 13th in Saturday's race. McKim placed 17th in the over-all standings with 2,075 points.

Hydroplane Racers Wind Up Season

The Quinte Hydroplane Racing Club wound up its first season of racing with some twenty boats taking part in three classes off Victoria Park yesterday afternoon.

Good weather helped end the season on a successful note for the club and plans are already under way for an increased program in 1964.

A general meeting for all club members will be held at Bob Blaind's Sport shop on Wednesday, at eight o'clock.

N. Boulter, of the host club, captured two of yesterday's races. He won "D" class honors, topping Dick Storey and L. Moore, of Picton, who finished in a second-place tie. J. Sibthorpe, of Picton, was third.

Boulter got his second victory in the free-for-all, beating J. Sibthorpe, who finished second.

In the "B" Class, R. Forrester, of Picton, captured first place. Dave Storey and R. Pralick tied for second, followed by J. Sim.

- FIGHTS -

San Juan, Puerto Rico—Emile Griffith, 151, New York, outpointed Jose Gonzalez, 138, Puerto Rico, 10

Accra, Ghana—Lloyd Robertson retained Ghana featherweight crown by stopping Joe Tetteh King, 11.

Hime,R. Japan—Thai Payakspoon, Thailand, and Katsuo Haga, Japan, drew 10.

FIDELITY'S THINKING

BALTIMORE (AP) — Centre Harry Fidelity has left Baltimore Clippers training camp at Hershey, Pa., for home to think about his hockey future. Fidelity, a 25 - year - old veteran from Toronto, joined the American Hockey League Clippers after Baltfiore claimed him on waivers from Providence Reds.

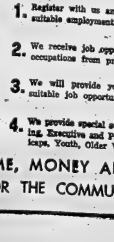

Protect your
the thrifty way
MERIT MAN
CALL WO 8-6249

St. John Brown

MERIT INSURANCE
AN ALL-CANADIAN COMPANY
218 Front Street

The National Employment Office Provides A Service!!
(To Assist Employers and Employees)

EMPLOYERS

IF YOU HAVE A VACANCY OR EXPECT TO HAVE ONE:

1. Advise us of job opportunities — male or female — whether continuing — casual, part-time or extras.
2. We serve your needs for all classes of workers — professional — executive — sales — clerical — supervisory, skilled — semi-skilled, or unskilled.
3. Our "Clearance Procedure" is available to assist when necessary, anywhere in Canada or United Kingdom.
4. You may use the facilities of our office to select new employees.

For Further Information For Advice or Help PLEASE PHONE

WO 2-8661

or CONTACT OUR OFFICE
324 Church St.
Belleville, Ont.
TODAY

EMPLOYEES

IF YOU ARE UNEMPLOYED OR LOOKING FOR A BETTER JOB:

1. Register with us and let us assist you to find suitable employment.
2. We receive job opportunities for all classes of occupations from professional to unskilled.
3. We will provide you with information about suitable job opportunities anywhere in Canada.
4. We provide special services for Vocational Training, Executive and Professional, Veterans, Handicaps, Youth, Older Workers and Parolees.

OUR SERVICES ARE FREE — WE SAVE YOU TIME, MONEY AND EFFORT
OUR OFFICE IS THE EMPLOYMENT CENTRE FOR THE COMMUNITY

Finance your car in advance
with a low-cost termPlan loan

Put yourself in the strongest bargaining position for a new car. Come into the Royal first *before you shop* and arrange for the cash you'll need. Then shop at leisure and buy only when you're good and ready. A Royal Bank termPlan loan offers attractive low rates, fast service (often less than 24 hours) and 36-month repayment. No extras or hidden charges. And it's life-insured. So—*before you shop*, see any Royal branch *first* about a termPlan loan for a car, appliance or any other reasonable need. Today!

ROYAL BANK

NORMAN MOORE — Belleville, Branch

Movie Column

Mrs. Bing Crosby, Leading Lady in Bob Hope Show

By BO ETHOMAS

HOLLYWOOD (AP)—"Do you think it's significant," asks Bob Hope, "that this time they give me a leading lady who is also a nurse?"

Not only a nurse, she's Mrs. Bing Crosby.

This peculiar turn of events is happening on the high-rated Bob Hope Chrysler show. Besides six variety shows, the comedian is doing two hours with plots. One of the latter is called The House Next Door, in which Kathryn Crosby, formerly Kathy Grant, plays his wife, Jill St. John is the girl next door.

Ask Mrs. Crosby how she likes working with Hope and replies, "Shsh, but then I know Bob; we lived together for three months in England."

The Crosby and Hope families shared a castle two years ago when the husbands were making The Road to Hong Kong.

After a period of Crosby bearing (Harry, 8, Mary Frances, 6, Nathaniel, 2) and nurse training (she got her degree, now is studying for a state licence), Kathryn is once more paying some attention to her acting career, largely at the insistence of her agent, veteran talent mentor Max Arnow.

SAW PROMISE

While talent head of Columbia, Arnow saw promise in the young girl from Houston, newly dropped by Paramount. (Her tenure at Paramount, wasn't a total failure; she met Bing there).

"Max convinced Columbia to sign me," Kathryn recalled.

"When she indicated a desire to resume her career, Max booked her into summer theatres in Sunday in New York. The result was a business and critical success in such places as Indianapolis and Warren, Ohio.

Most important of all, she sold one theatre-goer—Bing.

"He had never seen me work," she said. "After seeing the play, he decided to hire me for his next television special."

Despite such complaints, Bing seems to approve of his wife's career. He is entering a period of activity, with television specials and a movie with the Crosby Sinatra gang lined up. That means less time for the Crosbys at their various vacation homes, which include Palm Springs, a ranch in northern California and a new house at Las Cruces in Mexico.

WINS FRIZETTE

NEW YORK (AP) — Tomah, odds-on favorite of an Aqueduct Saturday crowd of 44,113, took the lead midway down the backstretch and held on to capture the $119,200 Frizette Stakes. Four of the last six Frizette winners have gone on to be acclaimed champion two-year-old filly of the year, and unbeaten Tomah is well on her way to the title. She could clinch it by winning the $125,000 guaranteed Gardenia Oct. 26 at Garden State Park.

CJBQ Program Highlights

MONDAY

4.10—Early Date. Music from the Hit Parade.
8.05—Showcase. Mostly Music from New York's night clubs.

TUESDAY

9.00—National News.
11.05—Why Not Call. Lee Fournard hosts the home maker program.
2.30—Country Junction. Folk, western and country music.
6.00—News Roundup.
10.30—Latin America — 1963. Tonight the subject is Brazil.

CJBQ

FM 97.1 mc/s

Regularly scheduled programs on CJBQ AM are broadcast on CJBQ FM except during the following time periods.

MONDAY

2.05—Afternoon Concert.
9.05—Music As You Like It.

TUESDAY

12.30—Luncheon Music.
2.30—Light Music. Music of the Melodramas.
3.25—Afternoon Concert.
8.35—Music As You Like It.

The situation is well under hand, as Jack Adams takes time off from his duties as President of the newly formed Central Professional Hockey League to chat with three lovely ladies. L. to R. Terry Newbacher, Fran Perrone, Adams, and Pat Virgo; these young ladies will reign at the National Food and Culinary Art Show, October 11-13 in Detroit. Adams will turn his attention to league problems starting with opening game October 8. The C.P.H.L. is expected to be the spawning ground for future N.H.L. stars.

AT THE BELLE — Marion Brando and the beautiful Polynesian, Tarita, share a South Sea Romance in Metro-Goldwyn-Mayer's presentation of "Mutiny On the Bounty." The spectacular film was filmed in Ultra Panavision and Technicolor. Now playing an extended engagement at the Belle Theatre in Belleville.

AT THE PARK — Shirley MacLaine, John Forsythe, Mildred Natwick and Edmund Gwenn star in Alfred Hitchcock's "The Trouble With Harry" opening tonight at the Park Theatre. On the same bill is another Hitchcock thriller, "The Man Who Knew Too Much" with James Stewart and Doris Day. Both are in Technicolor. One complete show starts at 7.20. "The Trouble With Harry" at 7.30, and "The Man Who Knew Too Much" at 9.25 p.m.

Jackson Leads Riders To Top

Ottawa Whips Saskys; Lions Swamp Esks

By THE CANADIAN PRESS

Russ Jackson is a fellow who doesn't believe all this guff about an unbeatable defence.

The razor-sharp quarterback of Ottawa Rough Riders Saturday night pierced Saskatchewan Roughriders and tonight hopes to do the same to Calgary Stampeders.

Jackson's crafty signal-calling led Ottawa to first place in the Eastern Football Conference with a 28-13 win over Saskatchewan of the Western Conference in an interlocking game, in a WFC encounter Saturday night, the leading British Columbia Lions took a firm grip on first place with a 40-1 win over the hapless Edmonton Eskimos.

Ottawa riddled the toughest defence in the country at Regina—scoring four touchdowns against the same Saskatchewan club which had allowed only one in six previous games.

The Rough Riders now have 12 points on a 6-3 record, two more than Hamilton Tiger-Cats (5-4) and Montreal Alouettes (5-5) in the East. Toronto Argonauts 2-8 are last.

In other action tonight, Hamilton plays at Winnipeg.

A victory for Blue Bombers, defending Grey Cup champions, and a loss for Calgary would boost Winnipeg into second place.

Ottawa, with Jackson riddling the Saskatchewan pass defence and backed by Whelan and Ernie White going for big gains through and around the line, scored its four touchdowns before 14-551 Regina fans.

Thelen, White, flanker Whit Tucker and halfback Don Stewart scored the touchdowns. Fullback Rick Black added two singles and tackle Moe Racine kicked two converts. Ottawa led after 15 minutes, 15-6 at half time and 21-13 after three quarters.

TRIPUCKA CLICKS

Ezzo Gotta scored both Roughrider touchdowns on passes from veteran quarterback Frank Tripucka. Tackle Reg Whitehouse converted one and Jackson completed 11 of 17 passes for 216 yards and Thelen and White accounted for the majority of Ottawa's 275 yards rushing.

Quarterback Joe Kapp unleashed a mighty aerial attack to lead Lions to victory before about 14,000 fans in Edmonton. He fired three touchdown passes and set up two others with a first-half passing attack that accounted for 363 yards.

Kapp's touchdown tosses went to Ron Morris, 13 yards, and Willie Fleming, 39 and 63 yards. Kapp and fullback Nub Beamer scored the other touchdowns on one-yard plunges. Rookie Peter Kempf boosted two 40-yard field goals and converted three touchdowns. Defensive half Neil Beaumont added Lions' other point with a single.

Sports Calendar

FOOTBALL

Today — Bay of Quinte COSSA: BCIVS at Moira; Trenton at Quinte; Picton at Napanee.
Thursday — Bay of Quinte COSSA: Quinte at Brighton; BCIVS at Trenton; Moira at Napanee.

SOFTBALL

Tonight — Interdepartmental finals: Fire Department vs Public Works—CNRA Park, 5.30 p.m.
Tuesday — Interdepartmental Finals: Public Works vs Fire Department — CNRA Park, 5.30 p.m. (if necessary).

HANDGUN SHOOTING

Every Tuesday, Quinte Marksmen regular shoot, in Belleville Armories, 7.00 p.m.

TRAP SHOOTING

Regular shoots at Quinte Trap and Gun Club, every Wednesday at 6.00 p.m. and every Sunday at 10.00 a.m.

BADMINTON

Belleville Garrison Badminton Club, at the Armories, every Wednesday at 8.00 p.m.; every Friday and Saturday at 8.00 p.m.

DARTS

Tonight — Plaza A. and P. vs Will's; Legion vs Bens Dusters; Tompie's Bobcats vs Sawdusters (at ANAF); Wildcats vs Lucky Laws; Ted's Skyliners vs ANAF Warriors; Don's Delivery vs Jim's Place; Bad Boys vs Bar Flies (at Legion).

TV—Radio Column

'Liz' Stunningly Beautiful In Hour-Long London Show

By CYNTHIA LOWRY

NEW YORK (AP)—It would have been great if every viewer who watched Elizabeth Taylor in London Sunday night could have taken the hour-long tour of the city with the aid of a color television set. The show was stunning in its beauty.

(British press correspondents in New York criticized the show and one, Anthony Gilbey of the London Daily Sketch, asked "does London deserve this?" Londoners will see the program in November.)

Miss Taylor—whose qualification for CBS tour guide was that she was born in Hampstead—was almost unbelievably beautiful, too.

The bouquets, however, must go to the creators of the imaginative program, particularly to the men behind the cameras and the writers, one of whom was S. J. Perelman.

OFF-BEATS SITAR

There were glimpses of London Bridge, Westminster, the Tower and the changing of the guard at Buckingham Palace, but it was the off-beat material that fascinated most—Billingsgate fish sellers exchanging insults, a street sweeper complaining about dirt, a cabbie mourning the obsolete traffic regulations, a Saville Row tailor fitting a customer in a riding coat while the would-be hunter sat astride a wooden horse.

Though it all, aloof and lovely, floated Miss Taylor, usually over-looking the Thames and usually with a book in her hand. Her commentary was warm, learned and leavened by occasional humor.

Bob Hope's new NBC anthology series started Friday night with a disappointing drama called "Killing at Sun-dial. It was written by Rod Serling and one expected better things from him.

GRIFFITH WINS

SAN JUAN, Puerto Rico (AP) Welterweight champion Emile Griffith scored a split 10-round decision Saturday night over middleweight contender Jose Gonzales of Puerto Rico in a non-title bout. Griffith received the votes of two of the three officials. The third scored the fight a draw.

Takes In $26,000

Palmer Birdies For Win

PHILADELPHIA (AP) — Arnold Palmer shot a birdie on the 71st hole Sunday and won the $26,000 first prize in the Whitemarsh Open tournament by a stroke over fast-finishing Lionel Hebert.

Palmer finished with an erratic 74 for 283 and boosted his record money winnings for the year to $187,855.

Hebert, 35, birdied the final two holes for a 71 and 282 to grab the second place cheque of $13,500. Sam Snead, still master at 51, breezed home tied with a stumbler-up 68 to take Toronto's Al Balding, who went one-over par on the final hole for a closing 72 and a 283 total.

Mason Rudolph, who started the day tied with Phil Rodgers for second place, three shots back of Palmer, stumbled to a 74 for 284. Rodgers went one over par on four of the first five holes and staggered in with a 77 for 287.

ITS RICHEST PRIZE

Palmer thus adds the Whitemarsh prize, the year's richest on the regular circuit, to the $22,000 he won in the Thunderbird and the $23,000 he collected in the Cleveland Open. But he hasn't won a major title this year.

However, the players who had won such titles fall far back of him in this event played over the 6,807 - yard, par - 72 course in perfect weather.

Julius Boros, the U.S. Open king, rallied with a 67 for 285 and Jack Nicklaus, holder of the Masters and PGA crowns at the age of 23, also shot a 67 for 289. Bob Charles, the British Open champion from New Zealand, closed with a 73 for 290.

CLUB CANARA

14 HAMBLY STREET
(NEAR C.N.R. STATION)

WO 2-4641

1 p.m. to 5 p.m.

- RENTALS
- BANQUETS
- DANCES
- WEDDING RECEPTIONS
- MEETINGS
- TEENAGE DANCES EVERY SAT. NIGHT

AIR-CONDITIONED

AMPLE LIGHTED FREE PARKING

Belleville Community Concert Association

ANNOUNCE FIRST CONCERT

DePAUR CHORUS

OCTOBER 26 — 8.30 P.M.

B.C.I.V.S. Collegiate Auditorium

MEMBERSHIPS BEING MAILED SOON

Limited Number of Memberships Available to New Residents Only

STUDENTS $3.00 — ADULTS $7.00

FOR INFORMATION

TELEPHONE WO 2-1203 OR APPLY BOX 92

At the Park

DOUBLE FILM TREAT FOR HITCHCOCK FANS

Two great Hitchcock thrillers, both in Technicolor, will be featured on the same bill beginning tonight at the Park Theatre when Paramount's "The Man Who Knew Too Much" and "The Trouble With Harry" begin their special Re-Presentation engagement. "The Man Who Knew Too Much" stars James Stewart and Doris Day; "The Trouble With Harry" stars Shirley MacLaine and John Forsythe. Both are generally conceded to be among the best of the Master of Suspense, Alfred Hitchcock. One complete show starts at 7.20. "The Trouble With Harry" at 7.30 and "The Man Who Knew Too Much" at 9.25 p.m.

AT THE PARK — Alfred Hitchcock's All Technicolor Show "The Trouble With Harry", Edmund Gwenn, John Forsythe, Shirley MacLaine, 7.30 — "The Man Who Knew Too Much", James Stewart, Doris Day, 9.25

QUINTE Drive-In
TRENTON AT BAYSIDE

SABINA SESSELMAN
WILLIAM SYLVESTER
INFORMATION RECEIVED
with HERMIONE BADDELEY
EDMUND LINDEROOM
Produced by GEORGE W. GEORGE and GEORGE F. SLUZER
A Universal-International Release

JANE WYMAN
ROCK HUDSON
BARBARA RUSH
LLOYD C. DOUGLAS'
Magnificent Obsession
TECHNICOLOR
with AGNES MOOREHEAD · OTTO KRUGER
Adult Entertainment

THEATRE FEATURE TIMES

AT THE BELLE — "Mutiny On the Bounty", Marlon Brando, Trevor Howard, Richard Harris, In Technicolor, Panavision. Now playing. Matinee 2.00 — Evening 8.00. Doors 1.30-7.15.

AT THE PARK — Alfred Hitchcock's All Technicolor Show "The Trouble With Harry", Edmund Gwenn, John Forsythe, Shirley MacLaine, 7.30 — "The Man Who Knew Too Much", James Stewart, Doris Day, 9.25

All Technicolor Show

The Master of Suspense Is Back With Two of His Greatest!

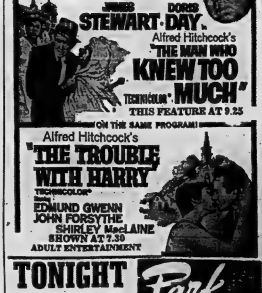

CLASSIFIED ADVTS.

WANTED - MALE

Skilled Woodworkers

are needed by

The Gibbard

Furniture Shops

LTD.

Napanee Ontario

FINE FURNITURE SINCE

1835

07-10

SKILLED LABOR

"Screw Machines"

Brampton Manufacturer requires, must qualified to set up and do maintenance on hydraulic Acme Gridley and single spindle automatics. Salary, profit sharing pension plan, medical insurance, steady employment.

Phone:

GL 1-1250 Brampton

06-tf

Young Man

FOR LEADING

MEN'S STORE

Must be reliable, neat, have excellent references. Permanent position for trainee with managerial potential. Guaranteed advancement with development. Give full details in letter to

BOX 112

ONTARIO INTELLIGENCER

07-3t

STATIONERY ENGINEER

2nd CLASS

Will consider 3rd Class Engineers who are writing for 2nd Class Certificate. Must be experienced on gas and oil fired boilers. Refrigeration experience an asset. Required for modern plant in Eastern Ontario.

Apply with full particulars to

BOX 11

ONTARIO INTELLIGENCER

07-3t

FRANCHISE DEALERS

Direct Salesman's Dream

A large leader in stainless steel waterless cookware seeks men who are ready to step out on their own. The men must be fully experienced in cookware sales.

Send resume NOW to

DEBUTANTE

FURNISHINGS LTD.

1761 AVENUE ROAD

Toronto 12, Ont.

07-2t

ONTARIO MOTOR LEAGUE Requires Sales Representative with car for Belleville and surrounding area. Permanent position, earning $ potential. Apply 364 Bathurst St., Toronto.

06-2t

SPANISH GUITAR TEACHER. Charlie Kinnear 96 Victoria, Napanee. 968-6616 06-3t

YOUNG MAN REQUIRED for Furniture Store some selling experience. Apply in writing to Box 97, Stirling, stating education, good things about yourself and salary required. Reply fully particularly to Box 97 Ontario Intelligencer.

CHEMMAR CHEMMAKER Required, steady employment, age, experience and qualifications. Apply Chemmar Products per week or rate per hundred. Write Box 62, Catalina Intelligencer.

06-4t

MESSENGER BOY WITH driving, full time, day work. Apply C. H. Dingwall, Bell Street. 07-2t

EXCELLENT OPPORTUNITY. Openings immediately to sell famous Kenmagh Products. Income spare time vacancies. Write Kenmagh Dept. J-135-96, 4950 Richelieu, Montreal.

COMPLETELY QUALIFIED OIL burner mechanic, wanted for your regular maintenance. Substantial earnings, are available for the right man. Rosen Fuels Ltd., Kingston, Ont. 07-3t

DISHWASHERS WANTED. PHONE WO 2-7928.

2 SALESMEN FOR BELLEVILLE area to handle nationally known products. Must be willing to live to better their income personnel. Apply Kenmagh Co., 36 Field Crescent, Kingston.

07-3t

WANTED - FEMALE

CREDIT SUPERVISOR

REQUIRED — POSITION OFFERS:

- Generous Starting Salary
- Annual Merit Increases
- Group Life and Hospitalization Benefits
- 5-Day Week

Applicants Should Have:

- High School Graduation
- Age 25 to 40 Years
- Married or Single
- Accounting Knowledge
- Some Credit Experience

Apply to:

Mr. R. C. MONTGOMERY

WO 2-2323

AMERICAN OPTICAL

COMPANY

CANADA LIMITED

Dept. 1 Belleville

03-3t

NEED EXTRA MONEY? and more can easily be earned selling Avon products. Call today for free sales kits, gifts, toys, to friends and neighbors for Christmas gifting. Full-time earnings are easy to get plenty of orders now for Christmas cards and no money. Write today for free Christmas and Everyday cards on approval. Research Card Co., Dept. 1, 317 Clarendon, Hamilton, Ont. 3723-3mts

RELIABLE BABY SITTER TO care for 1 small child, while mother works. Live in. WO 2-7622. 04-tf

RELIABLE WIDOW OR RETIRED lady to care for home and 2 children. Must be fond of children. WO 2-5407 S14-tf

WANTED

WE WILL PAY CASH FOR YOUR piano. Phone WO 2-9662 Evans's Music Store. 3723-tf-c-n-r-2-tf

ONE COMPLETE REBUILT motor 2-bolt for 1960 Pontiac WO 2-3620. 07-3t

TRANSPORTATION TO BATAWA and vicinity for 4 o'clock shift. WO 2-0430. 07-3t

GARDEN PLOWING, DISKING, Yard system. Phone WO 2-9577 or WO 2-5327. Thurlow Evans. 03-1m

A COLLEGE SIZE TRUNK. WO 2-3966. 07-2t

RESERVATIONS FOR STAFF PARties, Weddings, Receptions Jim's Dining Room - Kingston Road . Phone Jim - WO 2-0147. 07-tf

WANTED PIANOS IN EXCHANGE for New Pianos or cash. Call Barrett Co., WO 8-3331. S4-tf

ACCOMMODATIONS WANTED

HOUSE OR COTTAGE 2 BEDROOM apartment, heated, by September 1. Reasonable. WO 2-1423.

EMPLOYMENT WANTED

GARDEN PLOWING AND DISKing. Ernest Pope. WO 2-1423. 07-2t-pw

YOUNG LADY desires employment in Belleville as telephone typist-switchboard. Box 22 Ontario Intelligencer. 07-3t

INTERIOR AND EXTERIOR painting, including new house. Free estimates. G. Vos, 85 Cedar Street, Trenton. 968-6616 07-3t

ODD JOBS, FLOORS, PIPES, chimneys, roofs, cupboards closed, storms put up. WO 2-4320. 07-3t

HOME RENOVATIONS PAINTING Free estimates. Phone WO 8-7341. 06-tf

DELIVERY AND CARTAGE $2.50 per hour, supplied and all-purpose. Moving, flooring, roofing, cement work $1.50 hour WO 2-4202. S19-1m

REAL ESTATE WANTED

LISTINGS WANTED

We need 2, 3, and 4 bedroom homes for all parts of the city. Call for free appraisal.

D. T. STORK, REALTOR

REAL ESTATE

138 Front St. WO 2-9577 or WO 2-6411

23-3-7-9-11-13-16-18-20-23-25-27-30

FARMS, ANYWHERE, ANY SIZE. Have buyers waiting. Let us have yours in "The Farm Field" Press Service, Canadian Farm Specialist, Hamilton. WO 2-2601.

WE NEED HOUSES TO SELL. 3 and 4 bedroom homes in all parts of Belleville. Write or Call Us for prompt appraisal. Ross Cornish Real Estate Ltd., 36 Station Street. WO 2-3297 M18-tf

ROOM AND BOARD

ROOM AND BOARD CLOSE TO downtown if desired. WO 2-6647. 07-3t

TO LET

ONE BEDROOM APARTMENT heated, self-contained. West Hill. Phone WO 2-6647 after 5 p.m. 1. Apply 82 West Moira St.

SIX ROOM HOUSE, FULL BASEment, hot water heat, garage. Seat H.D. wiring. 3-car garage. Apply 100 Victoria Crescent. WO 2-3419. 04-3t

TWO-STOREY BRICK HOUSE, Front Street. Immediate possession. Phone WO 2-6411 or WO 2-4417. 07-3t

LARGE 4 ROOM, SECOND FLOOR heated apartment $65, including water, electricity. Private entrance, central residential area. WO 2-5329. 07-3t

3 BEDROOM APARTMENT AT Bayside. Available November 1. WO 2-3312. 03-tf

WAREHOUSE, FOUNDATION ET. 1,200 square ft. with trailer facilities. WO 2-4715. 07-3t-c-n-r-2-tf

HOUSE FOR RENT

Two Bedrooms, Living Room, Kitchen, Large Kitchen, Bathroom, Hot Water Heating, Garage and Lots of Yard Space.

AVAILABLE IMMEDIATELY

Contact: TOM HASLIP

At Bill Dafoe Ltd. WO 2-3462 days Evenings WO 2-1870

04-1-7-9-11-14-16-18-21-23-25

BUNGALOW, 3 ROOMS PLUS bath, young room, garage on large lot. Available from 60th of October. Apply 1 Bridge Street West, close to Bridge Street Bridge. Phone WO 2-3289 after 7 p.m. 07-3t

BACHELOR

APARTMENT

IN

NEW APARTMENT

BUILDING

170 College St. W.

WO 8-5300 before 5 p.m.

WO 2-0762 after 5

07-tf-n-m-w-f-tf

NEWLYWEDS, SMALL HEATED apartment. Stove, refrigerator. Convenient location, parking, completely private. Adults only. Phone WO 2-3605. S18-tf

TWO BEDROOM

APARTMENTS

Furnished or unfurnished, privacy, entrance, good location. East Hill. Close to bus, heat and hydro. Garage.

WO 2-8336

S16-tf

3 ROOM HEATED APARTMENT, private entrance, separate access. Dufferin Avenue. S19-tf.

LARGE 2 BEDROOM GROUND floor apartment in all brick house. October 1. Apply Victoria and Grey Crescent or WO 2-6417. 07-3t

3 BEDROOM HOUSE. CLOSE TO downtown. Available October 1. WO 2-6417. S16-tf

3 ROOM APARTMENT, PRIVATE entrance, heated, hot water supplied. Reasonable rent to responsible person. Phone WO 2 p.m. S20-3t

FURNISHED APARTMENTS THIRD floor heated separate entrance. Available October 1. Phone WO 2-6417. 03-tf

ATTRACTIVE APARTMENT, TWO large residential area East Hill. Large living room, 2 bedrooms, kitchen and bath, tile floors, H.D. wiring, refrigerator, stove. Available October 1st or after 5 p.m. WO 2-6417. 07-3t

ONE HALF BRICK HOUSE, SIX rooms, 3 bedrooms, all conveniences, hydro, garage, close to drive to Belleville on minute bus service. Available October 1st. WO 2-6417. 03-tf

3 BEDROOM HOUSE, EAST HILL. Near schools. Available October 1st. Apply 100 Victoria Crescent. 07-3t

FABULOUS COMMUNITY CENtre - Make your reservations now for Banquets, Stag Parties and Catering by John's Place Restaurant. Phone WO 2-6462 or WO 2-6141. 07-tf

3 ROOM BUNGALOW ON BAYshore, Rossmore. WO 2-0462. S22-tf

2 BEDROOM

APARTMENTS

- New modern apartment block.
- In residential Oakville on downtown. Each apartment has own private entrance, refrigerator, kitchen, colored ceramic tile bath, broadloom throughout, panelled living room, individual thermostat control. Automatic heating and hot water. Suitable for children. Resident building superintendent.
- Rents from $110.00 monthly.

SWIMMING POOL on premises

For Information Phone

W. J. McCormick

Realty Ltd.

WO 2-5207

Evenings Call WO 2-6319

07-tf-c-n-r-2-tf

ONE AND T.-ROOM APARTments, private entrance, heated, hot water supplied, private bath and entrance. Close downtown. Immediate possession. WO 2-5193. 07-tf

TO LET

2 BEDROOM APARTMENT, UNheated $75. Available Apply 139 Dufferin Street, between 2 and 5. 07-3t

3 ROOM MODERN UPPER DUplex, Bayshore. Available from October 1st. 18 Bay Shore Avenue. Apply WO 2-6647. 07-3t

ONE ROOM BACHELOR AND 3 room housekeeping apartments Private bathroom, heated, centrally furnished, private parking. 442 Dundas West. S19-1m

COMFORTABLE ROOM WITH kitchen privileges if desired. Near bus, car. Call after 5 p.m. WO 2-3015. 07-3t

FURNISHED HEATED BATCHELor apartment, private, bath, hook-up, laundry facilities, one or two persons. West Moira. Phone WO 2-5242. 03-tf

3 BEDROOM, HEATED UPPER apartment, child welcome, not too far from town, 43 East Front, apply corner of Geddes Street. S16-tf

LOWER DUPLEX APARTMENT West Bill, two bedroom, living room, bedroom, sun porch, 3-piece bath, large furnace room. $60. Available November 1. WO 2-6417 or WO 2-5327 after 5.30 p.m. 05-tf

ATTRACTIVE APARTMENT IN modern triplex, East Hill residential area. Private bright living room, modern kitchen, bath. One bedroom, refrigerator, stove. Available now. WO 2-0607. 01-tf

A HOME AWAY FROM HOME. Y.M.C.A. 36 Campbell St. Single rooms with or without meals. 07-3t

SMALL HOUSE, ON TRENT ROAD near Point Ballerville. WO 2-7527. 07-2t

4 ROOM BUNGALOW HALL CONveniences, large all heated, $65 per month. May be seen evenings after 5 p.m. Apply 104 Bridge St. E. WO 2-7323. 07-3t

FURNISHED APARTMENT, PRIVATE entrance, heavy wiring. Available November 1. WO 2-4190.

FURNISHED ROOM APARTMENT and heavy wiring. Close to bus and stores. Apply at 34 Bettes St or WO 2-5327. 07-2t

MODERN 2 ROOM UPPER DUplex, heated, hot water supplied, bathroom, use of washer, T.V. antenna, private grounds. WO 2-6417. 07-1t

3 ROOM FURNISHED APARTment with heat and hydro downstairs. 07-tf

3 BEDROOM COMPLETELY PRIvate, ground floor, apartment. Tile floors, H.D. stove, refrigerator. Available October 1st. WO 2-3514. 07-2t

UNFURNISHED 3 ROOM APARTment, self-contained, heated, Dufferin Ave. 345. WO 2-3466. 07-1t

BACHELOR

APARTMENT

IN

NEW APARTMENT

BUILDING

170 College St. W.

WO 8-5300 before 5 p.m.

WO 2-0762 after 5

07-tf-n-m-w-f-tf

NEWLYWEDS, SMALL HEATED apartment. Stove, refrigerator. Convenient location, parking, completely private. Adults only. Phone WO 2-3605. S18-tf

TWO BEDROOM

APARTMENTS

Furnished or unfurnished, privacy, entrance, good location. East Hill. Close to bus, heat and hydro. Garage.

WO 2-8336

S16-tf

3 ROOM HEATED APARTMENT, private entrance, separate access. Dufferin Avenue. S19-tf.

LARGE 2 BEDROOM GROUND floor apartment in all brick house. October 1. Apply Victoria and Grey Crescent or WO 2-6417. 07-3t

3 BEDROOM HOUSE. CLOSE TO downtown. Available October 1. WO 2-6417. S16-tf

3 ROOM APARTMENT, PRIVATE entrance, heated, hot water supplied. Reasonable rent to responsible person. Phone WO 2 p.m. S20-3t

FURNISHED APARTMENTS THIRD floor heated separate entrance. Available October 1. Phone WO 2-6417. 03-tf

ATTRACTIVE APARTMENT, TWO large residential area East Hill. Large living room, 2 bedrooms, kitchen and bath, tile floors, H.D. wiring, refrigerator, stove. Available October 1st or after 5 p.m. WO 2-6417. 07-3t

ONE HALF BRICK HOUSE, SIX rooms, 3 bedrooms, all conveniences, hydro, garage, close to drive to Belleville on minute bus service. Available October 1st. WO 2-6417. 03-tf

3 BEDROOM HOUSE, EAST HILL. Near schools. Available October 1st. Apply 100 Victoria Crescent. 07-3t

FABULOUS COMMUNITY CENtre - Make your reservations now for Banquets, Stag Parties and Catering by John's Place Restaurant. Phone WO 2-6462 or WO 2-6141. 07-tf

3 ROOM BUNGALOW ON BAYshore, Rossmore. WO 2-0462. S22-tf

2 BEDROOM

APARTMENTS

- New modern apartment block.
- In residential Oakville on downtown. Each apartment has own private entrance, refrigerator, kitchen, colored ceramic tile bath, broadloom throughout, panelled living room, individual thermostat control. Automatic heating and hot water. Suitable for children. Resident building superintendent.
- Rents from $110.00 monthly.

SWIMMING POOL on premises

For Information Phone

W. J. McCormick

Realty Ltd.

WO 2-5207

Evenings Call WO 2-6319

07-tf-c-n-r-2-tf

ONE AND T.-ROOM APARTments, private entrance, heated, hot water supplied, private bath and entrance. Close downtown. Immediate possession. WO 2-5193. 07-tf

TO LET

RENTALS, MARSHALL REAL Estate, MacDonald Garden. WO 2-2323 07-tf

TWO BEDROOM UPPER DUPLEX, heated, hot water supplied. Available immediately. John Street, WO 2-8609. S22-tf

APARTMENTS AND ROOMS TO rent, John Street, Bridge and Church. Office 367 Dufferin Avenue. 07-tf

3-BEDROOM APARTMENTS, in fully modern building, heated, refrigerator and stove supplied. Available immediately. Apply Superintendent, 442 Dundas West. S22-tf

3 BEDROOM, SELF-CONTAINED heated apartment, available November. WO 2-6417. 01-3t

FURNISHED MODERN ONE ROOM apartment panelled living room, bedroom, bath. Phone WO 2-6078 after 5. S18-tf

LARGE 3 BEDROOM, HEATED apartment, private bath and entrance, $1 closet. 344 Dufferin. Johnson St. 970. monthly. S24-tf

FURNISHED LARGE RED-STIpled living room and kitchen, fully equipped and equipped. WO 2-6336. 07-3t

2 ROOM HEATED APARTMENT, close downtown, bathroom. Garage. No children. $75. monthly. WO 2-6417. 07-3t

HEATED ONE BEDROOM APARTment, stove from kitchenette, T.V. hookup, laundry facilities, parking, Bridge Street West building, West Hill. WO 2-1344 or WO 2-5327. 07-tf

SELF CONTAINED, HEATED apartment, bedroom, living room, modern kitchen, 2-piece bath, private entrance, suitable for one, immediate possession. WO 2-8005. 07-3t

5 ROOM HOUSE. AVAILABLE October 1st. Phone WO 2-6417 or 3 chimps, Victoria and Grey Crescent. 07-3t

TWO BEDROOM APARTMENT, fully modern, heated, hot water supplied. $80. For appointment call WO 2-6417. 07-3t

SMALL HEATED APARTMENT for one person. Apply 87 Bridge St. E. 07-3t

RUTURE EASER FORM lifting support for rodeclike injections. Phone WO 2-2144 Prepared. Lattimer's Drug Store. 07-3t

ROTTED MANURE BY the Load or bushel. Delivered. WO 2-6417 01-tf

APPLES

OCTOBER SPECIAL

Hand Picked Cortland Bushel

Fancy Grade Macintosh and Sweets while they last

Brunt Containers

FRANK HUFF

Bloomfield

04-3t

ALL KINDS OF CLOTHING AND shoes for men, women and children. Army boots, overalls, jackets, etc. Army Surplus Store, 247 Front Street. Entrance next door beside Brewer's Warehouse. S26-tf

TURKEYS!

Fresh Dressed

Oven Ready

Available Anytime

STIRK

TURKEY FARM

ROSLIN

Tweed 478-6292

02-4-7-9-11

LOOKING FOR BARGAINS?

Compare Our Prices

Before You Buy

Stereo Combination Sets

Exclusive Distributors of

KUBA-IMPERIAL

Appliances, Chesterfield Sets, Bedroom Suites, Dining Room Suites and End Tables, Bookcases, Desks, Occasional Chairs, Rugs, Lamps, Mirrors, Pots and Pans Sets, Mantel and Table Clocks, Radios, Transistor Radios and Stereos. We have bargains on used furniture, too. Ballerville Furniture and Appliances, Field Sets, Bafleta-Kitchen Sets and odd articles.

Tradeins Accepted

Credit Terms Available

Open Daily from 9 a.m. — 9 p.m.

Belleville Furniture

and Auction Barn

580 DUNDAS STREET EAST

WO 2-7128

03-4-7

TWO NEW STORM WINDOWS size 30 x 45½". WO 2-3966. 07-3t

KITCHEN UTILITY CUPBOARD, folding chairs, washstand, trunks, hall seat. WO 2-3016. 07-3t

NOTHING TO PAY

UNTIL

APRIL 1st, 1964

ON

ALUMINUM WINDOWS

DOORS, AWNINGS

Free Estimates

BRUCE MAY MFG.

39 Dundas St. — WO 2-6080

APPLES, MACS, SPIES, DELICIous, Cortlands, honey, Honeycrisp, Wealthy, Snows, Greenings, Baldwins, Russets, Kings, Seek-no-further. Cider. Open 9 to 6. WEINLING YORKSHIRE FARM Estate between Belleville and Trenton. Phone WO 2-6462 or WO 2-6141. 07-tf

PRIZE SHEVLES, UNPAINTED approximately 50' long, 6 high, 2 deep. Ideal for clean goods. Can be moved in sections. WO 2-3966. 07-3t

RUPURE EASER, FORM FITTING Support for reducible hernia. Sarnia. Lattimer's Drug Store. 07-3t

TO LET

ROSES, TREES, SHRUBS, EVERgreens, vines, perennials, Dutch bulbs, Spring flowering bulbs. WO 2-2144. 07-3t

POTATOES, FRONT CLASHCAN Bayshore. WO 2-7262 07-3t

GARDEN TOOLS, SKIS AND boots, sleds, toboggans, baby carriage, screw type jack, floor lamps, clothes rack, 1 bag of golf clubs. Apply 18 Albert St. 07-3t

SHOTGUNS, AMMUNITION, hunting licenses, rifles, fishing tackle, camping equipment. Open Daily 9 a.m. — 9 p.m. Sundays 1 p.m. — 6 p.m. 437 Dundas West.

WILSON'S NO. 1 WHITE HONEY. Extracted and comb on display. Will market or at our home. 07-3t

ALUMINUM STORM AND screen doors, full 1/4 inch glass, $37.50. Aluminum screen windows, $5.50. Aluminum combination doors, $49.50. Federal and Provincial grants. Phone Trenton 392-3741. M2-tf

DRONOMAT CAPSULES. Are you? Jittery? Can't Sleep? Try Dronomat. Only $1.25. Lattimer's Drug Store. 08-1m

1956 HEREFORD AND DURHAM stock calves and 1½ year steers. Sale at Stirling Auction Mart, Wednesday, October 9th. George Wannamaker, Stirling. Phone 395-5242. We deliver. 01-4t

SPECIAL OF HOUSE, INCLUDing chesterfield, dining room suite, bedroom suite, stove and refrigerator. Excellent condition. Only $425. An excellent opportunity. WO 2-8548. 07-3t

ASSORTED WOODEN STORM and screen doors, 1 wood casement window, 1 wood chair, type unknown. WO 2-4190. 07-3t

WRINGER WASHER, PUMP AND 2 cast iron sinks. Phone WO 2-6336. 07-3t

SERIES 1, ACROYLAMIC, 60% Bremel. Used 2 winters $125. WO 2-5327. 07-tf

90" AUTOMATIC GAS RANGE, $79.95. Just a few left. Only 1% routing. 10 whole sheets, a 2-piece bath. Lattimer's Drug Store. 05-4t

WE CARRY A COMPLETE LINE of Gold Seal Paints. Bushel Fancy Grade Macintosh and Sweets while they last. Brunt Containers. FRANK HUFF Bloomfield 04-3t

ALL KINDS OF CLOTHING AND shoes for men, women and children. Army boots, overalls, jackets, etc. Army Surplus Store, 247 Front Street. Entrance next door beside Brewer's Warehouse. S26-tf

TURKEYS!

Fresh Dressed

Oven Ready

Available Anytime

STIRK

TURKEY FARM

ROSLIN

Tweed 478-6292

02-4-7-9-11

LOOKING FOR BARGAINS?

Compare Our Prices

Before You Buy

Stereo Combination Sets

Exclusive Distributors of

KUBA-IMPERIAL

Appliances, Chesterfield Sets, Bedroom Suites, Dining Room Suites and End Tables, Bookcases, Desks, Occasional Chairs, Rugs, Lamps, Mirrors, Pots and Pans Sets, Mantel and Table Clocks, Radios, Transistor Radios and Stereos. We have bargains on used furniture, too. Ballerville Furniture and Appliances, Field Sets, Bafleta-Kitchen Sets and odd articles.

Tradeins Accepted

Credit Terms Available

Open Daily from 9 a.m. — 9 p.m.

Belleville Furniture

and Auction Barn

580 DUNDAS STREET EAST

WO 2-7128

03-4-7

TWO NEW STORM WINDOWS size 30 x 45½". WO 2-3966. 07-3t

KITCHEN UTILITY CUPBOARD, folding chairs, washstand, trunks, hall seat. WO 2-3016. 07-3t

NOTHING TO PAY

UNTIL

APRIL 1st, 1964

ON

ALUMINUM WINDOWS

DOORS, AWNINGS

Free Estimates

BRUCE MAY MFG.

39 Dundas St. — WO 2-6080

APPLES, MACS, SPIES, DELICIous, Cortlands, honey, Honeycrisp, Wealthy, Snows, Greenings, Baldwins, Russets, Kings, Seek-no-further. Cider. Open 9 to 6. WEINLING YORKSHIRE FARM Estate between Belleville and Trenton. Phone WO 2-6462 or WO 2-6141. 07-tf

PRIZE SHEVLES, UNPAINTED approximately 50' long, 6 high, 2 deep. Ideal for clean goods. Can be moved in sections. WO 2-3966. 07-3t

RUPURE EASER, FORM FITTING Support for reducible hernia. Sarnia. Lattimer's Drug Store. 07-3t

FOR SALE

FREE FILM Bring YOUR Films . . . BRING YOUR Friends . . . and Write route to CHERRY for Quality Processing and Printing. A new roll of 126, 127, 620, 35 mm, 828 or 8 mm. Movie Film in Ready! next day at 5 p.m. Cherry Film Service, 1 Hour Photo, 1 Bloor East, Toronto.

BLACK SEAL COAT, PERSIAN lamb collar. Size 12-16. Good condition. Reasonable. Phone after 5 p.m. WO 2-6647. 07-3t

FRESH DRESSED GEESE FOR Thanksgiving. WO 2-8609. 07-3t

AUTOMOTIVE

'62 BUICK SPECIAL, 2-DOOR hard top, automatic, radio, power steering, excellent condition. WO 2-6331. 07-3t

FRONT END ALIGNMENT ONLY $6.95

John Speed and Brake

WHEEL BALANCING $1.25 per wheel

Save up to 50% on TOP NAME BRANDED CANADIAN TIRES

WO 2-4701 S26-tf-c-n-r-2-tf

1960 RENAULT EXCELLENT condition, new mileage, economical. WO 2-8239 07-3t

1959 OLDSMOBILE

Fully serviced tri-plex site. Take advantage of the interior work program. Get a free $500. power window kit. Choose from 2 floor plans and can arrange the financing. Here is a real investment opportunity.

$50.

a foot frontage for choice bay front building lot. Good shore line.

$6,500

3 bedroom country home about 6 miles from the city. ½ acre lot. Basement. Trans Can $84.

BAY RIDGE

3 and 4 bedroom designs. In the finishing. Let us tear down payment home? See our models now under construction.

OFFICE WO 8-6471

OPEN TIL 9 P.M.

IF NO ANSWER CALL

GORDON DETLOR — WO 2-4174

GORDON WOODS — WO 2-8217

NELSON BURRMAN — WO 2-7686

WEST SIDE

BUNGALOW

2 CAR GARAGE

$2,000 DOWN

3 apt. self-contained home on Wilson Street. Live rent free, and let the other 2 carry it. One mortgage. Full price $19,500. Phone for appointment.

GILBERT STREET

Immaculate 1½ storey frame home with extra large lot. Asking price $11,500. See this one for sure.

EAST END

Price reduced on this lovely 2½ storey brick and stone, 3 bedroom home. Owner transferred and must sacrifice to sell. Make an offer.

OFFICE: 2-4529

IF NO ANSWER CALL

WO 2-1216

REAL ESTATE FOR SALE

4 BEDROOM

BRICK HOUSE

West Hill To Settle Estate

Call WO 2-2060

AFTER 5

GORDON

WOODS

Real Estate Broker

Member of the

BELLEVILLE REAL ESTATE

BOARD

139 FRONT STREET

ONE ONLY

Follwell

REALTOR

Member of the

Belleville Real Estate Board

WO 2-8704 EVENINGS

DOUG GRAFF

KEN SHARP

JACK HENNARD

07-8-tf

LARGE BUNGALOW

Treed Lot

2 bedrooms, kitchen with ceiling area, living room with fireplace and dining room attached garage, full basement.

WO 2-6860

07-3t

D. J.

WHALEN

Real Estate Broker

Member of

the Belleville Real Estate Board

229 FRONT STREET

$2,000 DOWN

3 apt. self-contained home on Wilson Street. Live rent free, and let the other 2 carry it. One mortgage. Full price $19,500. Phone for appointment.

GILBERT STREET

Immaculate 1½ storey frame home with extra large lot. Asking price $11,500. See this one for sure.

EAST END

Price reduced on this lovely 2½ storey brick and stone, 3 bedroom home. Owner transferred and must sacrifice to sell. Make an offer.

OFFICE: 2-4529

IF NO ANSWER CALL

WO 2-1216

REAL ESTATE FOR SALE

The panoramic Bay view from the huge living & dining rooms can only be described as magnificent. This 4-bedroom home features every modern luxury including wall to wall carpeting, three four-piece bathrooms, rec room, attached garage and screened three car garage. Situated on a beautiful treed lot with a view that you will never sell or sell. This is a premium property which will yield you much greater appreciation as Belleville expands and that shore land becomes ever scarcer. Located in the Bay Ridge area. Only a few minutes drive to down town.

Mortgages — Appraisals

FRANK S.

Follwell

REALTOR

Member of the

Belleville Real Estate Board

WO 2-8704 EVENINGS

DOUG GRAFF

KEN SHARP

JACK HENNARD

07-8-tf

LARGE BUNGALOW

Treed Lot

2 bedrooms, kitchen with ceiling area, living room with fireplace and dining room attached garage, full basement.

WO 2-6860

07-3t

D. J.

WHALEN

Real Estate Broker

Member of

the Belleville Real Estate Board

229 FRONT STREET

$2,000 DOWN

3 apt. self-contained home on Wilson Street. Live rent free, and let the other 2 carry it. One mortgage. Full price $19,500. Phone for appointment.

GILBERT STREET

Immaculate 1½ storey frame home with extra large lot. Asking price $11,500. See this one for sure.

EAST END

Price reduced on this lovely 2½ storey brick and stone, 3 bedroom home. Owner transferred and must sacrifice to sell. Make an offer.

OFFICE: 2-4529

IF NO ANSWER CALL

WO 2-1216

MORTGAGES

RESIDENTIAL — FARM

& COMMERCIAL — FUNDS

AVAILABLE

We can approve immediately proper financing, up to 80% of value. Call —

ASSOCIATED REALTY

INVESTMENT CO.

Zenith 83720 (No Charge)

Our representative will arrange to

ASSOCIATED REALTY

INVESTMENT CO.

813 Princess St. — Kingston

04-tf

TRAVEL TRAILERS

FALL CLEARANCE

All Travel Trailers greatly reduced for new and save. Good selection of new and used trailers in stock.

Open 7 days a week

FARRELL-GAYLORD

TRAILERS

Three miles West of Kingston on Highway No. 2

Call 546-1320

07-tf

REAL ESTATE FOR SALE

ONE OPEN MORTGAGE

Reduced to $10,500.00 for quick sale. Any reasonable down payment will handle. Large living room, dining room, 3 bedrooms, modern kitchen and bath. Full basement, new forced air furnace. Priced at just $11,000.00

Located on a lovely

COUNTRY LIVING

JUST 5 MINUTES TO BELLEville. This fine brick bungalow is situated on an 87 x 150 foot lot with trees. Spacious living room with fireplace, dining room, modern kitchen, combination. Two bedrooms and 4-piece bath on main floor. Two bedrooms in basement. Storms and screens. TAXES $128.00. Asking price $10,500.00.

ED HAGERMAN

MARY COLLING

DOUG SOAFT

W. J.

McCormick

REALTY LIMITED

96 STATION STREET

WO 2-5207

OPEN EVENINGS UNTIL 9 P.M.

MEMBER BELLEVILLE

REAL ESTATE BOARD

PRIVATE SALE

EXTENDED BRENTWOOD

2 bedrooms, double closets, large linen closet, Sirloin kitchen, 4-piece living and dining room, 4-piece bath, full basement. Paved drive. Beautiful lot fenced and landscaped.

SACRIFICE

OWNER TRANSFERRED

Call WO 2-8037

07-8-11

REAL ESTATE FOR SALE

D. T.

STORK

Real Estate Broker

Member Belleville Real Estate Board

333 PINNACLE STREET

WO 2-6749

OPEN EVENINGS UNTIL 9 P.M.

IF NO ANSWER CALL -

WO 2-3642

EXCELLENT SMALL HOME

Of good size near bay, 3 miles west of Belleville. Well maintained with many worthwhile features. Situated on twelve thousand square feet of land.

$9,800 CASH

Apply WO 3-5248

Afternoons or evenings

01-3t

REAL ESTATE FOR SALE

THE CHARMING STYLE OF yesteryear with the modern conveniences of today. Situated on a beautiful treed lot in the Bay Ridge area. Only a few minutes drive to down town. Features three bedrooms, 1½ baths, spacious living room with fireplace, dining room, modern kitchen with eating area, full basement with recreation room or bedroom.

— Evenings Call —

LYLE STOTTS — WO 2-3960

THE SAUNDERS — WO 2-3126

LES LENDOX — WO 3-1845

07-8

Materials

CAREFULLY SELECTED

FROM

THEIR OWN

LUMBER COMPANY

MEAN

QUALITY AND SAVINGS

. . . IN A HOME BY

MAURICE H.

ROLLINS

CONST. LTD.

FARMS, HASTINGS AND PRINCE Edward County. Talk over your farm needs with D. G. Fowler, Canadian, WO 2-4093. 227-12m

BUSINESS OPPORTUNITIES

STORES AVAILABLE IN WEST-port Plaza, well built to suit your requirements, ideal location, close to Belleville's expanding West end. For further information, contact, Mr. Dowsett, 926-9600 or 962-2929. 8-10-tfn

TENDERS

SALE BY TENDER

The owners of default under a certain mortgage to Appledorn Farms Limited of Thurlow, Ontario, in Standard Development Bank offer for sale by tenders, the following Farm assets, presently operated by Greenwood Products Ltd., in lots as set out below.

LOT 1 —

Comprising approximately 1,000 feet of 600 ft. Conveyor on Highway 62, containing 7,500 sq. ft. chicken house building suitable for light industry.

LOT 2 —

Comprising fruit and vegetable processing and canning equipment.

LOT 3 —

Lots 1 and 2 combined.

Tenders must be accompanied with 10% deposit by certified cheque payable to Standard Development Bank and will be received until 5 p.m. E.S.T. on the 15th, 1963 by Mr. Ralph L. Gravelle, Q.C., 184 Front Street, Belleville, telephone WO 8-5333, from whom further information may be obtained. The highest or any tender will necessarily accepted. 10-4-3t

AUCTION SALE

Holstein and Hereford cattle, horses, hay, farm implements and household furniture. On the farm of Lee Rashotte, 2 miles north of Trenton on Frankford Highway on Saturday, October 12, 1 p.m. D.S.T.

Auctioneers Note — All young cows on this sale and bred to a Holstein bull. Also a few fat cattle advertised. Be sure to come early and able to go ahead regardless of weather.

Terms — Cash.
Owner — Lee Rashotte
Clerk — T. C. Graham.
C. J. COURNEYEA
Auctioneer

Telephone Tweed 478-3111 for the services of Arrangers following auction sale screws. 08-7-10

AUCTION SALE

113 Acre Farm. Hereford cattle, horses, hay, farm implements, stock of the late Stanley Courtenay, 1 mile east of Foxboro, Ontario, Saturday, October 19th, at 1 p.m. sharp. Terms cash. Lunch served day of this sale.

RAYMOND COURNEYEA and CLARENCE COURNEYEA
Administrators
Clerk — T. C. Graham.
C. J. COURNEYEA
Auctioneer

Phone 478-2111 Tweed
07-11-14-17

AUCTION SALE

Auction Sale, ½ mile North of Catholic Church, Demorestville, Saturday, October 12, at 1 p.m.:

8 Holstein milking cows; 2 new Holstein heifers; 2 cows due in September, 2 for April, 2 May cows, 2 heifers (2 years and coming) 4 year old Holstein; 6 steers (coming 2 years); 1 Lincoln; 6 cows with pigs, 2,000 bales of hay, some household furniture.

Lunch on sale, barn lost by fire.

Terms: Cash.
Owner: Peter Whelan.
Auctioneers:
THOMAS L. McGRATH & SON
WO 8-4176
05-7-10

NOTICE

CALL

"EZE" METHOD

DRIVING SCHOOL

FOR

Low low rates on new automatic and standard cars. Fully insured. Dual controlled.

WO 2-9002 Anytime

Age-41

NOTICE OF ANNUAL MEETING

THE LIQUOR LICENCE ACT
Lennoxville District Number 1
LICENCE DISTRICT OF BELLEVILLE

Notice is hereby given that the Board of Quarter for Licensing Purposes for the Municipality the Counties of Hastings, Northumberland and Prince Edward will be held at Council Chamber, City Hall in the City of Belleville in the County of Hastings on Friday the 11th day of October, 1963 at the hour of 11:30 o'clock in the forenoon at which time it will hear and determine applications for the renewal of licenses in accordance with The Liquor License Act, and Regulations thereunder.

AND FURTHER TAKE NOTICE that the Board will sit at the said Municipality district aforesaid to say such application shall file his grounds of objection in writing with the Deputy Registrar at least ten days before the meeting.

Deputy Registrar,
Ralph L. Graves, Q.C.,
284 Front Street, Box 127
Belleville, Ontario.

INSURANCE

TENANTS INSURANCE

Only $11.00 per year

Buys all the following Coverages —

$2,000.00 on household contents
$2,000.00 burglary
$1,000.00 Fire Expense
$1,000.00 Off premises theft
Liability coverage

Also available apartment buildings and rented dwellings.

Call today for immediate coverage

LORNE McDOUGALL
INSURANCE AGENCIES LTD.
180 Front St. — Dial WO 8-6781
07-11-14-21-28

BOAT STORAGE

BOATS AND TRAILERS FOR winter storage. No covers Free. Phone Ivan Gilbert (Quinte Bay) 2-6182. 8-12-tfn

MONEY TO LOAN

IMMEDIATE

1st and 2nd

Mortgage Loans Anywhere

ON HOME, FARM, PRICE, TRADE, CONSOLIDATION AND LOW MONTHLY PAYMENTS

IF YOU NEED MONEY

— To consolidate debts
— To get out of mortgages
— To improve your home
— To buy property

Write or Phone 745-0281

IN TRENTON

CALL EX 2-9810

MORTGAGE FUNDING

204 George St. N. Peterborough
MEMBER OF ONT. MORTGAGE BROKERS ASSOC.
826-tf

FIRST MORTGAGE LOANS

Interest Rates 7% to 7½%

Consult Mr. Wilcox or Mr. Jones

Phone 962-6417

Victoria and Grey Trust Company

M-tfn

LOANS

FOR

FALL EXPENSES

$50 to $5,000

Call: NORM JOHNSTON

WO 2-4576

8 Dunbar To Drop to At On

Office Our demonstrative WO

Gladly Call at Your Home

Community

FINANCE CORP.

254½ FRONT STREET

BELLEVILLE

GET AHEAD OF YOUR DEBTS

ONE LOAN

ONE AMOUNT	MONTHLY REPAY	MONTHLY
Auctioneer		
$1,500.	$18.	$23.
$2,000.	$25.	$32.
$2,500.	$32.	$35.
$3,000.	$38.	$42.
$7,000.	$92.	$99

HERBERT SIMROD

MORTGAGE BROKER

IN TRENTON — BELLEVILLE

CALL EX 2-9113 — WO 8-3910

Plan A 7% paid in full over 15 years, Plan B 15% paid in full over 15 years. Open privileges arranged. All fees included.

J10-tf

NOTICE

CALL

"EZE" METHOD

DRIVING SCHOOL

FOR

Low low rates on new automatic and standard cars. Fully insured. Dual controlled.

WO 2-9002 Anytime

Age-41

BOYS

14 to 18

Your Chance to Become Active in

Sea Cadets

AND PARTICIPATE IN OUR WINTER TRAINING PROGRAM

which includes Swimming (qualified instructor and instructor present), Rifle Range, Sports Events, as well as Seamanship Courses.

RECRUITING

Wednesday Evenings

6:30 to 9 p.m.
AT
R.C.S.C. QUINTE
WO 2-4647
08-31

NOTICE TO CREDITORS AND OTHERS

IN THE ESTATE OF EUGENIO GUIDO PERON

All claims against the estate of Eugenio Guido Peron late of the City of Belleville in the County of Hastings, who died on or about the 23rd day of August, 1963, must be filed with the undersigned on or before the 30th day of November, 1963 after which date his estate will be distributed having regard only to the claims of which the Executor shall have notice.

Dated at Belleville, this 7th day of October, 1963.

Tommaso Delsprit the Executor, herein by his solicitors. —

Forsht and Forsyth,
1944 Eglinton Ave. West,
Toronto, Ont.
07-14-21

BUSINESS DIRECTORY

ACCOUNTANTS

BAUE, BOWEN FLEMING
Chartered Accountants
Belleville Ontario
WO 8-5555
J7-tfn

JOHN D. LEHMANN, C.A.
217 Pinnacle Street
Belleville, Ontario
Phone WO 2-5444
J7-tfn

OHO, A. WILSON AND COMPANY
Chartered Accountants
Belleville, Ontario

W. S. Hicks C.A. — R. Bryden, C.A.
Osborne Campbell, C.A.
Telephone WO 8-5555
M3-tfn

ACCOUNTANTS

KENNETH J. SODEN
Public Accountant
Auditor
Phone WO 8-5431
57 CAMPBELL STREET
Belleville, Ont.
S9-tfn

ARCHITECTS

WATSON AND WIGGINS
229 Front St., Belleville, Ont.
Phone WO 8-6421

AUTO PAINTING

AUTO BODY REPAIRS
ROCKET PANELS INSTALLED
RUST PROOFING
24-Hour Service
All Work Guaranteed
WO 2-7455
S27-tf

BOAT REPAIR AND STORAGE

QUINTE MARINE
CHRYSLER MARINE
Mercury Outboard Motors — Sales
Service
Lowe Aluminum Boats
Fiberglass & Aluminum
Trailers & Accessories
VOLVO-PENTA STERN-DRIVES
Dial WO 8-5555
REPAIR SERVICE ON ENGINES
1 Mile East of Trenton on 33
Phone: EX 2-9678
M10-tf

BUSES

BUS SERVICE TO TRENTON AND TORONTO
Daily Service — Sundays and Holidays
10:00 a.m.
12:00 noon.
2:30 p.m. Sat. only
3:30 p.m.
4:30 p.m.
6:30 p.m.
11:30 p.m. Fri. and Saturday only
Leave Montreal 8 hours later
211 Pinnacle St. Phone WO 8-5676
Belleville
NATHEON BUS SERVICE LTD.
Trenton, Ontario — EX 2-9178

CONCRETE

W. DARDING & SON
All Types of Concrete Work
Machine Excavating
Residential and Industrial Repairing
Phone WO 8-6211
Belleville
Trenching and Sand Filling
Phone WO 8-6453
D8-tfn

CONSTRUCTION

CONSTRUCTION
CONSTRUCTION
48 Years Experience as a Good Builder — Custom Homes
Alterations and Repairs
FREE ESTIMATES
S. J. HOUSTON — WO 8-8178
J. HOUSTON — WO 2-9027
G6-2m

DECORATING

PAINTING, DECORATING, PAPERING and TILEWORK
Call WO 8-6130
SERVICE
Call WO 8-6130

DEAD STOCK SERVICE

BURNETT FUR FARM

Cash for dead and crippled farm stock. Or, will exchange for skins and condition. More for horses. Will remove promptly. Have own pick-up, which guarantees satisfaction. Phone collect anytime.

WO 2-5330 (Ivan Burnett)
EX 2-9330 (Ivan Burnett)

Dept. of Agriculture
Lic. No. 326-C-58
F13-tf

DEAD STOCK SERVICE

DEAD STOCK REMOVAL
WE PAY CASH
TRENT DEAD STOCK REMOVAL
WO 8-5434 Belleville
Will remove dead stock, quick over 500 lb. Will remove by request. Will remove small animals removed free.
Trent Dead Stock
Peterborough 743-8289
Belleville WO 8-5434
Lic. No. 327-C-57
A13-tf

FLOORS AND WALLS

FINDUTT - PARRI LTD.
Tile and Terrazzo Contractors
Glazed and Ceramic Floor and Wall Tile
Terrazzo Floors — Guaranteed
Marble Stairs and Floors
Marble in Tile and Terrazzo
Gibbons Building a Specialty
Phone WO 8-6421 Belleville
L. Motion — Foreman — WO 8-5496
J7-tfn

FLOOR FINISHING

SEMI-DURABLE
Dial WO 8-6672 — 20 Bridge St. East
Belleville — Ontario
Polishers for Rent
Floor Sanding Machines for Rent
Rubber Tile and Maintenance Materials
Phone WO 8-6672
M10-tf

FLOOR FINISHING

MAURICE'S SERVICE
340 PINNACLE STREET
WO 2-0427 — WO 2-4646
Floors Sanded and Finished
Floors Cleaned and Waxed
Floor Tiling Installed
Floor Polishers, Floor Sanding Machines, scrubbers, and polishers, mopping compounds, wax, vacuum cleaners, extension ladders.
C6-tf

INSULATION

Now is the Time to
INSULATE YOUR HOME
Enjoy Year-Round Comfort
and Lower Fuel Bills
Free Estimates — Home Consultation
Phone WO 8-6421 Belleville
L. Motion — Foreman — WO 8-5496
J7-tfn

LAUNDRY

COIN OPERATED

WESTBROOKE
COIN OPERATED
LAUNDRY
Lennox
Belleville
40 Station Street
Belleville
Counting Road
A1-tf

MARINE SERVICE

CHARLIE'S MARINE SERVICE
GENERAL REPAIRS
Outside, Outboard, Lawn Mower
Small Engines
OMC Factory Trained
Licensed Johnson Dealer
33 SOUTH GEORGE ST.
Phone — WO 8-3067
Home WO 8-4977
Formerly With Jack Cooper Marine
A12-tfn

MICROGRAPHING

MICROGRAPHING
KURRER STAMPS

THE JAMES TEETH LIMITED
120-123 Front Street
Belleville, Ontario
Phone WO 8-6421

Each Stamp Personally Checked and Approved Before Leaving Our Plant
Stamps Mailed Anywhere in Canada
Same Day Service on all types of Stamps, Seals, Stencils and Signatures
Jn3-12

MUSIC SCHOOLS

Private Instruction for
Piano
Organ
Supervising Reference
Also Instruction in Violin
Guitar, Bass, Trumpet,
Clarinet, Drums
We Rent Instruments
CHARLES HARRISON
Musical Supplies
304 Front St. — Belleville
WO 8-4823
M9-12-tfn

PICTURE FRAMING

PICTURE FRAMES MADE TO ORDER
Fast Reliable Service
Phone WO 8-6421
46 Richmond Ave.
WO 2-9041
J7-26-tfn

PRIVATE INVESTIGATORS

DOMAN INVESTIGATORS
(Government Licensed and Bonded)
★ Claims Investigations
★ Credit Investigations
★ Skip Tracing
★ Personal Investigations
★ Industrial Espionage
TORONTO:
62 Victoria Street — Tel. 364-3286
OSHAWA:
24½ Simcoe St. N. — Tel. *26-9054
24 Hour Service
J7-13-4m

RUG AND UPHOLSTERY CLEANERS

WOODWARD'S RUG CLEANING SERVICE
Belleville, Ont.
Call WO 8-3332
Rug and Upholstery Cleaning
Free Estimates — Anywhere
Ap. 16-26tf

SERVICE STATIONS

JIM TENNYSON'S
TEXACO SERVICE STATION
Front End Alignment
WO 8-5677
Open Every Night — Every Sunday
Licensed Mechanic — Gas — Oil — Grease
Batteries and Tires
Minor Repairs
Expert Brake Service
Guaranteed Workmanship
J418-tf

SERVICES

ED JOHNSON
Painting and Decorating
Specializing Your New Home
Phone WO 8-6421 Belleville
L. Motion — Foreman — WO 8-5496
Satisfaction Guaranteed
WO 8-6672 — 8 a.m. to 5 p.m.
8 and 10 p.m.
J7-tfn

SERVICES

HUNT BROS. LTD.
Window cleaning, storms cleaned and washed, floors waxed and polished, furniture moved, janitor and maid service, Venetian blinds cleaned and repaired
WO 8-8764
S11-tfn

SEPTIC TANKS PUMPED
WO 8-4494
Legal
A23-tfn

SERVICES

CLARK'S WINDOW CLEANING
Floors and Windows
Phone WO 8-6421
33 Bellevue Street — WO 8-5665
Mr. Clark — WO 8-5496
J7-tfn

SERVICES

MALCOLM BROS. FLOOR AND window service. Complete or WO 8-5434 Belleville
Peterborough 743-8289
A13-tf

TYPEWRITE

THE JAMES TEETH LIMITED
Prompt and Efficient Repairs on all Typewriters
Typewriter Rentals
For Rent
120-123 Front St. Phone WO 8-6772
Ap6-tf

TAILORING

BENNY'S TAILOR SHOP
Custom Tailoring, Ladies & Gents
Alterations
LADIES' EXPERIENCE
Phone WO 8-9944
320 Front St.
STS PROOF — WO 2-3414
(Above Gown's)
A18-3m

VACUUM CLEANER SERVICE

VACUUM CLEANERS
Electrolux Sales and Service
Vacuums and Floor Polishers
Sales and Service
Office 20 Dufferin Ave.
WO 8-6672
MIKE SHERRY, Manager
M10-tf

WATER PRESSURE SYSTEM

FOXBORO PUMP CLINIC SALES and SERVICE
Telephone WO 8-6672
S8-2m

WELL DRILLING

GEORGE H. CRAIG
Drilled to any depth
Wells by Rotary, Percussion and Jetting Methods
Dial Napanee 354-2413
S8-1m

PERSONAL

AUTHORS DRIVEN SUBMIT MSS. all types (including poems) for book publication. Immediate interview. Stockwell Ltd., Herne-combe, England. (Brit. Isles).
06-4t3

RENTALS

FOR RENT SINGER SEWING Machine. All types of sewing. 2-6697. 8-12-tfn

TRUCK, RENTAL

TWO TON STAKE TRUCK, BY hour, day or week. Gardner Service. WO 2-9002 J18-tf

DIAPER SERVICE

DIAPER HOME LAUNDRY SERVICE
Fresh, clean diapers each week
Mesh baby pail, WO 8-4494
A21-1m

PETS FOR SALE

CHESAPEAKE BEAGLES, 3 months old black and tan. Excellent with dog. Duplex, $75. WO 8-4122. O7-3t

SERVICES

BUILDING REPAIRS, REMODELLING. All types of carpentry work. No job too small Donald Hall, WO 8-3044. A-tfn

CARTAGE

FOR HIRE — JACK'S EXPRESS. Local cartage. WO 8-6672 Trailer and delivery. Long distance moving. Local and operated by owner. Gil. O7-tf

MORTGAGES

SECOND MORTGAGES PURchased. Large amounts. Dunford Realty, 1-416-445-1800. 07-4t

LOST

MAN'S DARK GREY SWEATER at Kenauk Beach, Prince Edward. Sunday. Finder please call WO 8-3044. O7-2t

LODGES

BIRCH CLIFF LODGE
on BAPTISTE LAKE
Near BANCROFT will be
Open Over
Thanksgiving Weekend
Phone Bancroft 734-W-3
Write A. W. NICHOLL
Baptiste, Ont.
07-4t

Football Scores

By THE CANADIAN PRESS
SATURDAY

Canadian League

Saskatchewan 13 Ottawa 28
British Columbia 40 Edmonton 1
National League
Pittsburgh 23 Cleveland 35 ...
Ontario Senior Rugby Union
Oakland 0 Buffalo 12
Boston 24 New York 31
Ontario Senior Rugby Union
Sarnia 6 Toronto East Tow 29
Oakville 17 London 21
Ontario Junior Rugby Union
Windsor 13 Sarnia 24
Senior Intercollegiate
Toronto 24 Waterloo 2
Western Ontario 16 McGill 13
Ontario Intercollegiate
Royal Military College 40
Carleton 28 Ontario Agriculture 14
Intermediate Intercollegiate
Toronto 16 Western Ontario 22
Ontario Junior Conference
Toronto Lakeshore 54 Toronto Balmy Beach 0
Toronto Invictus 18 Burlington 1
Western Intercollegiate
British Columbia 41 Manitoba 6
Alberta 78 Saskatchewan 0
Atlantic Conference
St. Francis Xavier 19 Acadia 1
Shearwater 14 Mount Allison 19
St. Mary's 66 St. Dunstan's 0
SUNDAY
National League
Baltimore 3 Chicago 10
Dallas 21 Philadelphia 24
Los Angeles 10 Green Bay 42
New York 24 Washington 14
St. Louis 24 Minnesota 31
San Francisco 3 Detroit 26
American League
Houston 7 Kansas City 28
San Diego 34 Denver 50
Northern Ontario Rugby Union
Kirkland Lake 19 North Bay 14
(First game of two - game, total-points semi-final)
Sudbury 0 Sturgeon Falls 30.
(First game of two - game, total-points semi-final)

The Trots

CAMPBELL VILLE, Ont. (CP)—Attorney's Bob, a five-year-old pacer who had a sore foot last season, climaxed a comeback at Mohawk Raceway Saturday night, winning a hip eighth race of the season, the final feature of the Jockey Club Limited's harness racing season.

Attorney's Bob was timed at 2:02.3 for the mile, paying $10.20, $4.70 and $3.50 in the $1,400 pace.

KALINE SAID OKAY

DETROIT (AP) — Star outfielder Al Kaline of Detroit Tigers, bothered by weariness at the tail-end of the American League baseball season, reformed from a two-day physical checkup at the Mayo clinic in Rochester, Minn., and reported he "felt great. The doctors took me through the mill up there, examined me from head to toe and found nothing at all wrong with me."

U.S. College Football

By THE CANADIAN PRESS

FRIDAY

Boston College 13 Detroit 12
Miami (Fla.) 10 Duke 9
Southern California 13 Michigan State 10

SATURDAY

East

Pittsburgh 25 California 15
Penn State 28 Rice 7
Harvard 28 Rutgers 0
Dartmouth 28 Pennsylvania 0
Syracuse 48 Holy Cross 0

South

Buffalo 14 Villanova 7
Brown 12 Yale 7
Princeton 7 Columbia 6

Midwest

Illinois 19 Northwestern 0
Navy 26 Michigan 13
Ohio State 32 Indiana 0
Missouri 34 Idaho 0
Minnesota 34 Army 8
Purdue 7 Notre Dame 6

Southwest

Duke 30 Maryland 12
Louisiana State 7 Georgia Tech 0

Alabama 21 Vanderbilt 6
Georgia 20 South Carolina 7
Mississippi State 7 Tennessee 0

Southwest

Mississippi 20 Houston 6
Texas 34 Oklahoma State 7
Arkansas 18 Texas Christian 8
Southern Methodist 10 Air Force 0
Texas Tech 10 Texas A and M 7

Far West

UCLA 10 Stanford 9
Iowa 17 Washington 7
Kansas 25 Wyoming 21

Football Standings

By THE CANADIAN PRESS

Eastern Conference

	W	L	T	Pts
Ottawa	4	3	0	136
Hamilton	5	4	0	187
Montreal	5	5	0	181
Toronto	4	4	0	169

Western Conference

	W	L	T	Pts
B.C.	9	3	0	305
Calgary	6	4	1	205
Sask.	6	1	1	124
Winnipeg	6	4	0	258
Edmonton	2	9	0	135

Intercollegiate Senior

	W	L	T	Pts
Queen's	1	0	21	14
Western	1	0	16	12
McGill	0	1	13	16
Toronto	0	1	14	21

ORFU Senior

	W	L	T	Pts
East York	5	1	1	143
London	5	1	1	127
Oakville	2	5	0	107
Sarnia	1	6	0	81

Soccer Results

LONDON (AP)—Old Country soccer standings (including Saturday's games):

ENGLISH LEAGUE

Division I

	W	L	F	A	Pts
Man United	7	2	21	9	17
Tottenham	8	1	2	6	20	17
Sheffield	5	3	1	2	12	13
Blackburn	6	3	3	1	20	15
West Brom	6	3	3	1	19	15
Ipswich	6	3	1	2	11	15
Swindon	3	1	3	2	11	11
Sunderland	7	3	2	1	21	12
Leeds	4	1	3	2	16	11
Preston	6	4	2	0	21	16
Middlesb'h	6	2	3	2	17	12
Charlton	8	3	4	1	32	25

Division IV

	W	L	F	A	Pts
Oldham	8	1	2	2	23	14
Bournem'th	7	2	2	0	20	16
Coventry	7	2	2	2	27	16
Shrewsbury	7	1	3	3	17	15
Crystal P	5	4	1	2	12	11
Peterb'gh	6	2	3	2	16	14

Division IV

	W	L	F	A	Pts
Gillingham	6	3	0	3	17	12
Carlisle	6	2	3	2	17	14
Exeter	6	1	3	2	16	14
Aldershot	6	2	3	2	18	14
Chesterfield	5	4	2	3	11	14
Workington	6	4	2	0	18	14

SCOTTISH LEAGUE

Division I

	W	L	F	A	Pts
Rangers	7	1	0	20	2	11
Dundee	4	2	0	16	6	10
Dunfermline	4	2	0	15	7	10
Kilmarnock	4	2	0	12	7	10
Hearts	4	2	0	17	9	10

Division II

	W	L	F	A	Pts
Morton	6	0	0	35	12	16
Clyde	6	3	1	25	12	13
Montrose	6	3	0	21	11	12
Queen's Pk	6	2	2	18	12	12
Arbroath	6	1	3	26	15	13

EMPLOYEES BENEFIT

TORONTO (CP) — John A. Huston, a drug manufacturer since July 1962, has bequeathed $2,000 to each of his employees with more than 25 years' service. It is expected eight employees of John A. Huston Limited will qualify. Probate of his will showed Mr. Huston left a $2,308,967 estate.

WHEAT LOADED

HALIFAX (CP) — The first shipment through Halifax of Canadian wheat for Russia under the $500,000,000 deal signed recently is scheduled to leave Tuesday night or early Wednesday, Dr. Hazen Argue, agriculture minister, announced Sunday. He said the grant will assist the newly formed Halifax and Tidewater Red Cross in its disaster work.

MORTGAGE LOANS NOTICE

To those contemplating building or refinancing we suggest getting applications in as early as possible. Advoiy services free. Money advanced as building progresses.

JAMIESON BONE & CO.

FIRE, AUTO, ETC. INSURANCE

DIAL WO 8-6705 — 163 FRONT ST.

Defeat Varsity, McGill

Queen's, Mustangs Win

By THE CANADIAN PRESS

A pair of fumbled punts spelled the difference Saturday at Queen's University College Gaels and University of Western Ontario Mustangs won their opening Intercollegiate Senior Football League games.

Queen's beat University of Toronto Blues 21-14 at home, scoring a fourth-quarter touchdown when guard Bill Miklas recovered Mike Kelly's end-zone fumble of a kick by Harold Rose of the Gaels.

Western edged McGill University Redmen 16-13 in Montreal, scoring the winning touchdown after recovering a fumble of a punt by the Redmen on the McGill 10-yard line.

In Kingston, the Gaels had to fight back from a 7-0 halftime deficit to stop the surprising Blues. They did it when quarterback Carl Connor combined from the running game to long payoff passes.

He combined with Bill Edwards for a 76-yard pass-and-run play to tie the score in the third quarter, and later threw 31 yards to Bayne Norrie for the third touchdown in the final quarter. Edwards converted all three touchdowns.

Quarterback Bryce Taylor sparked the Toronto attack. He threw 12 yards to Ken Davison for a first-quarter touchdown, scored himself on a 10-yard end run, and kicked both converts.

Western, with a highly - regarded offence, couldn't penetrate a stiff Toronto defence until Conner threw to Edwards early in the third quarter. The Gaels took a 7-7 lead at 2:09 of the fourth quarter on Miklas' touchdown. Taylor then tied the score after defensive end Dave Buckman recovered a Queen's fumble on the Gaels' 19-yard line.

Toronto tried a short kickoff after the touchdown, but Don Rasmussen fell on the ball for Queen's at their 49-yard line. On the next play, Conner connected with Norrie for the winning touchdown at 2:40.

At Montreal, middle end Pat McConnel led the Western scoring, picking up a touchdown and two singles. Quarterback Bob Israel scored a touchdown and Jim Weber booted a convert.

Whip Steelers, Colts

Browns, Bears Unbeaten

NEW YORK (AP) — Substitute quarterback Rudy Bukich, working with Rookie Bill Hull and Mike Ditka on a 44-yard touchdown play in the fourth quarter, pulled Chicago Bears to a 10-3 victory over Baltimore Colts Sunday and kept the Bears undefeated in the National Football League.

Bukich came off the bench in the third quarter, replacing Billy Wade, and with just minutes remaining in the final quarter called the key play. He pitched a pass over the middle to Hull while Ditka threw a defencemen Bobby Boyd to spring Bull loose.

The Bears and Cleveland Browns, 35-33 winners over Pittsburgh Steelers Saturday night on Frank Ryan's three touchdown passes, are the only undefeated teams in the league.

Green Bay's defending league champion Packers took charge on Herb Adderley's 93 - yard touchdown run with the opening kickoff and rolled over Los Angeles Rams 42-10 for a 3-1 record that left them in second place in the Western Conference behind the Bears.

CARDINALS WIN

In the east, St. Louis Cardinals and New York Giants at 3-1 trail the Browns. The Cardinals crushed Minnesota Vikings 56-14 as Charlie Johnson passed for 301 yards and three touchdowns.

Y. A. Tittle also pitched three scoring tosses in the Giants' 34-14 victory over Washington Redskins.

Philadelphia Eagles won their first game of the year as Dallas Cowboys and Detroit Lions kept San Francisco 49ers winless with a 26-3 halftime lead in other games. The seven-game weekend NSL program pulled a record attendance of 1,000,000.

In the American League, Gene Mingo kicked five field goals and set up another with a 20 of Denver Broncos' points in a 50-34 victory over San Diego Chargers that left the Bolts in second place behind Houston Oilers.

Saturday night, New York Jets defeated Boston Patriots 31-24 and Buffalo defeated Oakland Raiders 12-0.

Melrose

MELROSE—Mrs. Clare Weese is taking in-service training and attended the class in Kingston on Wednesday evening. She will remain to attend classes for a few months.

W.I.MEET

A special meeting of the Melrose W. I. took place in the Township Hall on Thursday evening with Mrs. Jack Hedley and Mrs. Don McLaren as hostesses. Mrs. Marsh and Mrs. Donaldson were guests who put forward their views on a Health Unit for Hastings County. In addition, Mrs. Marsh showed a film on cancer. The collection taken at this meeting went to the cancer fund.

Mrs. Roy McLaren and members of her family entertained about 40 of the Bills relatives on Friday evening. Her uncle and aunt from western Canada were among the guests.

Melrose U.C.W. catered to the Hastings and Prince Edward Women, at the Masonic Temple on Saturday evening. A mixed choir of 18 members sang at the meal served at 7 o'clock.

Mr. and Mrs. Clare Weese and guests attended the anniversary service at Gilead on Sunday and were later guests at the Clare home.

CARDINALS WIN

Congratulations are extended to Miss Barbara Weese on the winning of a $400 scholarship as she enters the Federated College, Guelph.

RALLY DAY

Rally Day was observed in Melrose Church on Sunday. Attendance certificates and seals were presented by the superintendent, Mr. Wm. Hedley. The scholars who had been present the required number of Sundays during the year. A junior choir rendered special music with Mrs. L. Weese at the organ.

PRESENTATION

At the W.I. meeting on Thursday evening, Mrs. Jack Hedley, Ameliasburg, a life member who recently moved to Belleville, was presented with a brief case, a coupon and remembrance, an engraved silver dish and accompanying spoon. She thanked the ladies and expressed delight at being a member of such a company with Mrs. Ed Lester and Mrs. Harry Murphy, both former members.

SEND $5,000

TORONTO (CP)—The Canadian Red Cross has sent a cash grant of $5,000 to Trinidad. It became Flora's victims in Tobago, Maxwell Bruce, chairman of the society's executive, announced Sunday. He said the grant will assist the newly formed Trinidad and Tobago Red Cross in its disaster work.

(Advertisement)

Lemon Juice Recipe Relieves Arthritic & Rheumatic Pain

If you suffer rheumatic, arthritic or neuritis pain try this simple inexpensive recipe that thousands are using. Get from your druggist 3½ oz. of Jad Compound, pour into a pint bottle and fill with lemon juice or 5 lemons. It's easy! No trouble at all. Shake well and you've only tablespoonfuls 3 times a day. Often within 48 hours (sometimes overnight) — relief is unbelievable! Pain vanishes, joints move freely, you feel years younger. Return the empty can and BU-GO for your money back. Over 2,000,000 sold for BU-EX is sold by your druggist under our guarantee. Use only as directed. Over Phillips 66 used.

Get BU-GO Today

LATTIMER'S DRUG STORE
223 Front St. — WO 8-3540

BELLEVILLE MERCHANTS' DIRECTORY

FIND THE "SCRAMBLED" WORD **CONTEST** FIND THE "SCRAMBLED" WORD

RULES OF CONTEST—

Each week in one of the advertisements on this page, a word will be scrambled. Read the advertisement . . . find the scrambled word, unscramble it. Then fill out the coupon at the bottom of the page and mail. All answers must be in by Friday of the same week, and winners will be announced the following week. The winner will be drawn from among the correct answers received and a cheque for $10 will be mailed promptly. Members of the staff of The Ontario Intelligencer or their families are not eligible for a prize.

Last week's winner was Mrs. Phyllis Courneyea, Ont. Hospital, Ward 1 Kingston, Ontario.
Scrambled word was Belleville's 12. J. B. Boyce Ad.

You Can Win $10.00 EACH WEEK

Send in as many replies as you wish to:
CONTEST EDITOR, P.O. BOX 190
The Ontario Intelligencer, Belleville, Ont.

SPORTS

BICYCLES
- WHEEL TOYS
- FISHING TACKLE
- HOBBY SUPPLIES
- TOYS
- SPORTS GOODS

STEPHEN LICENCE LTD.
280 Front St. — WO 2-8083

DAIRY

ROBLIN DAIRY LTD.
SANITARY SEALED DAIRY PRODUCTS
WO 2-4069
194 Coleman St. Belleville

HEATING

EST. SINCE 1923
CHAS. L. HYDE & SON LTD.
Plumbing & Heating Contractors
- COMMERCIAL
- RESIDENTIAL

Installation and Repairs
282 Front Street
WO 2-1900

DRUG STORE

LITTLE'S PHARMACY
164 N. Front St. WO 2-4292
MAKE YOUR "FIRST STOP" LITTLE'S
FOR ALL YOUR DRUG NEEDS
• Prescription • Cosmetics

SPRING SERVICE

REPAIRS
TO ALL MAKES OF CAR - BUS - TRUCK
SPRINGS
"Give IVAN A Ring . . . He's Got The Spring"
FOLEY FOUNDRY & MACHINE CO. LTD.
25 WELLINGTON RD. WO 2-4391

WHEEL BALANCE

GUARANTEED PASSENGER AND TRUCK TIRE
WHEEL BALANCING
BILL DELINE LTD.
253 Coleman St. WO 2-3483

AUTO GLASS

WHILE-U-WAIT SERVICE
At the Dundas and Pinnacle St. location, skilled and courteous workmen offer fast, efficient
AUTO GLASS REPLACEMENTS
CALL WO 2-8810
SNOW AUTO GLASS LTD.

MEATS

OPEN
Thursday & Friday
'til 9 o'clock
AND
ALL DAY WEDNESDAY
BLACK'S MEAT MARKET
256 Front St. WO 2-8018

SPORTS

BOB'S SPORTS AND REPAIRS
45 SOUTH FRONT ST.
SEE THE NEW 1963
FISHING TACKLE
NOW ON DISPLAY
HEADQUARTERS FOR ALL SPORTING GOODS

WIN $10. EACH WEEK in the **DIRECTORY CONTEST**

AUTO ACCESSORIES

ACCESSORIES FOR MOTORISTS!
- White Winking Cats
- Powder Flaps
- Mirrors
- Head Rests
- Wheel Spinners
- Cushions
- Pert-A-Walls

SHERRY AUTO PARTS
143 PINNACLE ST. (At Dundas)
DIAL WO 2-7525

SERVICES

Call CHAPMAN'S
Home Beverage Delivery
Belleville — WO 2-5726
Trenton EX 16510
—All Brands of Soft Drinks
—Punch Bowls
—Portable Bars
—Refreshing
"Buy Your Drinks The Modern Way"

STATIONERY

VISIT OUR **NEW RECORD DEPARTMENT!**
SCHWAB'S
222 FRONT ST.

Painting & Decorating

AGNAR **LELAND**
Painting & Decorating Contractor
- PAINTING
- DECORATING
- FLOOR SANDING

WO 2-6525

DRY CLEANERS

FINE DRY CLEANING by *Woodland*
- DRY CLEANERS
- SHIRT LAUNDERERS
- COLD STORAGE
- DRAPERY CLEANING

514 Dundas St. E.
WO 8-6438
WESTGATE PLAZA
Dundas West
WO 2-3827

TELEVISION

USED TELEVISION SETS
$25.00 up
HITCHON'S
240 Front St., — Belleville

HAMBURGERS

PSST!
THE BURGERMASTER
HAS COME
TO TOWN
Watch Tomorrow's Paper

GROCERIES

SAVE ALONG WITH MITCH
WHEN YOU NEED:
- GROCERIES
- FRESH FRUITS
- FRESH MEATS
- DRUG SUNDRIES
- TOYS ETC.

MITCHELL'S FOOD MARKET
ROSSMORE WO 2-1415

AUTOMOBILES

1959 BUICK
LeSabre 4-door Hardtop
Automatic transmission, power steering, custom radio, white-wall tires like new. Finished in smart Black and White. Excellent condition inside and out.
$1795.
ELLIOTT MOTORS
34 DUNDAS WEST
WO 2-4585

DRY CLEANING

ADVANCE
Yours Ahead
Dry Cleaning
Fast, Efficient On-the-Spot Service
—Dry Cleaning
—Shirt Laundering
62 DUNDAS ST. W.
WO 2-3235

GARDENING

FOR MIDSUMMER LAWN CARE USE MILORGANITE
Organic Fertilizer
50-lb. bag $3.50
Rental Spreaders $2a a day.
Bishop's End GARDEN CENTRE
42 - 52 STATION ST.

HOME FURNISHERS

VISIT WRAY'S
WE OFFER
CARPETS
OF NYLON, WOOL, ACRILAN, VISCOSE & BLENDS IN ALL PRICE RANGES.
WRAY'S HOME FURNISHERS
300 Front St. WO 2-8533

OUTBOARD MOTORS

GUARANTEED
OUTBOARD MOTOR SERVICE
All Makes Serviced
Jack GOYER MARINE
62 Front St. S. WO 2-6833

USED CARS

1959 JAGUAR
A Nice Sport Model
$1,995.00
See It At
BELLEVILLE'S OLDEST DEALER
J. B. BOYCE AND SONS LTD.
WO 2-5154

DRAPERIES

McIntosh Bros. Specialize in the Making and Installation of
CUSTOM-MADE **DRAPERIES**
For measuring and free estimates just phone WO 2-5706 or visit our Drapery Dept. on the second floor where you will find a large selection of fine fabrics available on display.
McINTOSH BROS.
STORES LTD.
Free Estimates
WO 2-5706

USED CARS

1957 METEOR
RIDEAU 500
4 door hardtop, Automatic, Power Steering, Radio, Thunderbird Engine, Gleaming Range Black Finish.
Full Price $795.
Fully Guaranteed, No Money Down.
DOUG WELBANKS MOTORS LTD.
52 Dundas St. E. WO 2-9022
Opp. Bus Terminal

SERVICE STATION

BA Service Station
Is Your FIRST STOP
For: Minor Repairs
Road Service
Towing, Welding
WO 2-7070
BRANSCOMBE'S BA
3 DUNDAS ST. EAST
at Front and Dundas

FRIED CHICKEN

TRY OUR Finger Lickin' Good
KENTUCKY FRIED CHICKEN
CALL
WO 2-6016
Foster's
LTD.
97 STATION ST. BELLEVILLE

TELEVISION

RECONDITIONED TELEVISION
PRICED FROM
49.95
Belleville's Largest Selection
BOOTH
RADIO & TELEVISION LAB.
178 FRONT ST. (Opp. City Hall)
DIAL WO 8-5785

GROCERIES

Amedeo's
Open Every Night 'Til 9 p.m.
AT
199 N. FRONT STREET
WO 2-8462
26 BRIDGE ST. WEST
WO 2-7661

DRIVE-IN

FOUNTAIN PARK DRIVE-IN
181 N. Front St. (at Donald)
Dial WO 8-5276
"Where good friends meet to eat"
THE HOME OF BUCKEYE ROOT BEER
HAMBURGS
OUR SPECIALTY

AUTOMOTIVE

WHY BE COLD?
FREE
GAS HEATER
With Every 1964 Volkswagen Given You Next in 90 Seconds
RUSSELL MOTORS
Volkswagen Parts & Service
11 Moira St. W. — Belleville
WO 8-6413
182 Front St. — Trenton
EX 2-5236

USED CARS

SPECIAL!
1961 CHEVROLET IMPALA
4-Door Station Wagon
V-8 Automatic, Radio
$2795.
TRUDEAU MOTORS LTD.
21-25 Station St. — Pontiac Head

DRUG STORE

KIDS!
FOR ALL YOUR
Back-To-School Needs
(Over $5.00 Purchase)
YOU WILL RECEIVE A FREE GIFT.
KELLY'S DRUG STORE
411 Bridge St. East WO 2-5181

WATCH REPAIR

No scrambling at Mercier's. You get your watch on time. Extreme care taken with all
WATCH & CLOCK REPAIR
Finest Equipment
PAUL MERCIER
JEWELLER
300 Front St. WO 2-1434

BRIDES

The Most Exciting NEED NOT Be the Most EXPENSIVE
It's a Fact . . . a Great many Brides Shop at
STANLEY'S
LADIES' WEAR
Trenton

INSURANCE

LIFE INSURANCE SERVICE
● ESTATE PLANNING ● BUSINESS INSURANCE
● GROUP INSURANCE
MUTUAL LIFE ASSURANCE CO. OF CANADA
187 - 193 PINNACLE STREET — WO 2-8000
DON G. WILLIAMS, C.L.U. BILL HOLWAY, C.L.U.

The Contest Editor, P.O. Box 190,
The Ontario Intelligencer, Belleville, Ont.

The Unscrambled Word Is .....
The Advertisement of .....
My Name .....
Address .....

LUMBER

SILLS FOR SERVICE
WO 2-6731
for
LUMBER - PAINTS - WOOLS
HARDWARE, etc.
ALL YOUR BUILDING & REMODELLING NEEDS
485 DUNDAS ST. EAST

AUTOMOTIVE

REAR **WHEEL ALIGNMENT and BALANCE**
Both Jobs $8.95 Most Cars
Most's Wheel We Do:
- Correct wheel alignment, to-speed and correct caster, cam-ber, toe-in, thrust angle.
- Precision balance front wheels (metal) necessary weights re-moved, factory check steering and all linkages.
- Handsome 2 month Road Hazard Guarantee included. (Parts extra).

Dominion Tire Stores
Division of Dominion Rubber
34 Bridge St. W. WO 8-5893

STORAGE

COLD STORAGE
FOR FUR AND CLOTH GARMENTS
CITY CLEANERS
And SHIRT LAUNDERERS
169 East Moira St. WO 8-6467

OFFICE SUPPLIES

O'NEIL SALES
LIMITED
AUTHORIZED DEALER
REMINGTON RAND
BUSINESS MACHINES AND SYSTEMS
SALES AND SERVICE
127 FRONT ST. WO 2-8139

STUDEBAKERS

VADER'S CAR SALES
STUDEBAKER Sales and Service
Holiday Time Is Tune UP Time
- Lights Adjusted
- Tune-Up
- Tires checked, etc.

—Top Line Used Cars—
N. Front and College Sts. Belleville
OPEN EVENINGS
WO 2-1451—WO 2-1449

MAINTENANCE

MAUND'S SERVICE
Distributors of Maintenance Supplies and Equipment
340 Pinnacle St.
WO 2-0437 WO 2-0455
MATS and MATTING
Rubber — Steel
Cocotex — Vinyl
Stock or Made to Measure

SNACKS

TOBE'S COUNTY GARDENS
- Banquets
- Take - Out Orders A Specialty
- Pizza

Rossmore WO 2-1111

HARDWARE

SPECIAL!
C.I.L. EXTERIOR
HOUSE PAINT
WHITE ONLY
4.98 gallon
AVAILABLE AT
WHITES HARDWARE
170 Front St. WO 2-8888

TV RENTAL

BUY or RENT
FULLY RECONDITIONED
TELEVISION
MANY MAKES & MODELS TO CHOOSE FROM.
CIRCLE TV SERVICE
(BELLEVILLE) LTD.
250 Coleman St. WO 8-6791

AUTOMOTIVE

CARL JONES MOTORS LTD.
Your New
RAMBLER
DEALER
"Voted the 1963 Car of the Year"
Sales and Service
30 College Street West

GLASS

BELLEVIEW GLASS & MIRROR
234 Pinnacle St. WO 2-5721
LADIES!
COME IN FOR YOUR
FREE
PURSE MIRROR
"GIVE US YOUR NEXT BREAK!"

LADIES' WEAR

ARTISTIC
301 Front St. WO 8-7123
Beautiful
WEDDING GOWNS
$39.95 up
AIR CONDITIONED

HOBBY SHOP

12% INTEREST
(Plus 5¢ Discount Coupon)
PAID ON OUR CHRISTMAS CLUB PLAN
"ASK US ABOUT DETAILS"
the hobby shop
We Now Stock Pet Supplies
191 Front St. WO 2-5874

HAIR STYLIST

THE FIRST . . . IN **HAIR STYLES**
MICHAEL'S HAIR STYLES
DOWNTOWN — WO 2-8128
BELLEVILLE PLAZA—WO 2-8686

PRESCRIPTIONS

WESTGATE PHARMACY
Prescription Pick-up and Delivery Free
OPEN
Wednesday Afternoons
Sundays and Holidays
WO 2-2953

PLUMBING

WESTGATE PLAZA
INVITES YOU TO
"The Glen"
Barber Shop
Call For Appointment
WO 2-8818

Astrological Forecasts

By SYDNEY OMARR

For October 8

Aries (March 21 to April 19) Strive for agreement, understanding. Time to avoid "drifting." Means get on specific course. Aid indicated from unexpected source. Accept new challenge.

Taurus (April 20 to May 20) Favorable lunar aspect highlights travel, correspondence, promises. Turn on charm. Show best side of nature. Much to learn today if you keep mind open.

Gemini (May 21 to June 21) Cycle high. Display independence of thought, action. Be versatile. But don't veer too far from goal. Take care of important details which need attention.

Cancer (June 22 to July 21) Read Aries message. You are in position to "call the shots." Means it's up to you to inspire confidence. Do so by acting in authoritative manner. Key is original approach.

Leo (July 22 to August 21) Remember past lessons. What you recall could provide valuable clues. Family member displays loyalty. Be grateful. Fine for contacts with institutions, associations.

Virgo (August 22 to Sept. 23) Perceive true motives. Avoid self-deception. See situations, persons as they exist. Friends mean well, but you must accomplish task on your own. Be energetic.

Libra (Sept. 24 to Oct. 23) Idealistic approach gains most today. Be willing to help, especially one born under Aries. Self satisfaction results from giving your all. Good day for cementing friendships.

Scorpio (Oct. 24 to Nov. 22) One who tried to belittle your efforts is exposed. Day to be magnanimous. Key is generosity. Share knowledge. Listen to troubles others express. Be tolerant in best sense

Sagittarius (Nov. 23 to Dec. 21) Avoid worry, restlessness. Pace slows. Associate may appear irritable. Realize this is temporary. Start planning for greater future. Examine abilities, potential.

Capricorn (Dec. 22 to Jan. 20) Hold off on legal decisions. Watch public relations. Don't permit yourself t be "used" for cheap scheme. Be alert, observant, and handle piled-up details.

Aquarius (Jan. 21 to Feb. 19) Renew contacts with relatives, old friends. Show that you care, that you are considerate. Remember birthdays, anniversaries. Fine evening for relaxing.

Pisces (Feb. 20 to March 20) Favorable lunar aspect highlights creative pursuits, added vitality, ability to make important decisions. Excellent day for contacts dealing with younger persons.

If today is your birthday you are dynamic, capable of being gracious, but also willing to battle for your rights.

GENERAL TENDENCIES:—Cycle high for Gemini, Cancer, Leo. Special word to Capricorn: Be a good listener. But, don't permit yourself to be "talked into" something which goes against your high principles.

BACKACHE
When kidneys fail to remove excess acids and waste, backache, headache, tired feeling, may start to slow you down. Dodd's Kidney Pills stimulate kidneys to normal action. You feel better, work better.
Dodd's Pills

THE HOT CORNER
LOOK and SAVE!
See Our New
BARBER SHOP
Managed and Operated by
ROY JOHNSTON
Use Our Bonus Coupons or Cash For a Hair Cut
CANADIAN TIRE ASSOCIATE STORE
CANADIAN TIRE CORP'N
EASY TERMS
COR. COLEMAN & HARRIET STS.
DON HILL LIMITED WO 8-6781

THE LITTLE WOMAN

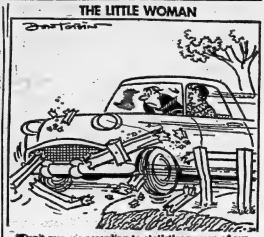

"Don't worry—according to statistics women of my age are the safest drivers in America!"

TRUDY

"I'm busy right now, Ann. Could you call back, say by next October?"

Answer to puzzle for Saturday Oct. 5 will be published when received.

Daily Crossword Puzzle

ACROSS

1 Ingenious device.
7 Not trustworthy.
13 Baltimore team.
15 Clique.
16 ... the Beautiful."
17 Gen. Eisenhower's neighbor.
18 Indian College.
19 Color fern.
21 Harrison parts.
22 Cycles.
23 Oscillated.
25 Stickers resort.
26 Always: Poet.
27 Let it deteriorate.
29 Make less edging.
30 Professors of theory.
32 ... Mongolia.
34 Commissary of Livy.
36 Gladness.
38 Legendary charioteer.
39 Coon yak (to).
41 Ovine animal.
43 Cuckoo spit.
44 Third: Law.
46 Camden lady.
48 Redeem.
49 Colliery.
50 Old-time poisons.
52 Baltic, for one.
53 Tyrrhitt.
54 Make a list of.
55 Slender.
58 Shown.
59 New York bike.
60 Exhibitions of wrath.
61 Mine passageway.

DOWN

1 Beard.
2 Describing certain cards.
3 Of food.
4 Cloth pieces.
5 Ivy Leaguers.
6 Commands, for short.
7 Scale note.
8 Western state.
9 Provide a new crew.
10 Herald.
11 Motorcycle accessory.
12 Cups, saucers.
14 Tree part.
15 "The Mackay."
20 At (quarrelling).
23 Mockery.
24 Obstacle.
27 Talks wildly.
28 Excellent: Slang.
30 Cover.
33 Nurse god of war.
35 Cows over again.
36 Sea cow.
37 Dishlicktated.
38 Be famous.
39 Roman official.
40 Five Nations tribe.
41 Takes a chance, at bridge.
42 Items spots.
45 Choice.
47 The common people.
49 Pills.
51 Is ... of.
53 Thrids of early Christians.
55 Alkaloid, for short.
56 Ancient clock.
57 Ms. Gardner.

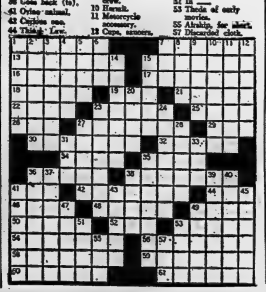

ONTARIO HAZARD — JOHNNY

BLONDIE

'TIL ADVER

PENNY

BRINGING UP FATHER

PEANUTS

MARK TRAIL

ARCHIE

BC

COMBINES DORY AND YACHT — Patricia, a 28-foot yacht built on the lines of a fishing dory, has been designed by James M. Harding, a member of the Nova Scotia legislature and a lawyer from Shelburne. Mr. Harding, who plans to have the craft mass-produced, has sought to combine the seaworthy qualities of the dory with the family comfort of a yacht, and at reasonable cost. (CP Photo)

Space-Woman Hopes to Be On Moon Trip

CP from Reuters-AP

HAVANA — Soviet spacewoman Valentina Tereshkova says Soviet cosmonaut Yuri Gagarin will command the first flight to the moon and she will go with him.

Speaking on Cuban television Thursday night, she said she also would propose that a Chinese woman be included in the team being gathered for the Soviet bid to reach the moon.

Gagarin was Russia's first cosmonaut. It was announced recently that he had started space-flight training again.

Miss Tereshkova also said Russian scientists "will invent artificial gravity" to overcome the problem of weightlessness in space and facilitate the setting up of an interplanetary station.

In an article in an East Berlin paper Friday, Gagarin was quoted as saying he hoped to be one of the crew in Russia's first interplanetary flight.

In the article, written for the East German Communist party newspaper Neues Deutschland, he said it would be "rash to assume that interplanetary flights would be a matter of the next few years."

Sir Bernard Lovell, director of the giant space tracking station at Jodrell Bank near Manchester, England, also said Friday the Russians are far from being ready to land human beings on the moon.

He was commenting on the report by Miss Tereshkova who said Russia would soon launch a rocket to the moon carrying a man and a girl.

WASHINGTON (AP) — Yuri A. Gagarin, the first Soviet astronaut, had been expected to spend two days in New York city starting Tuesday. but the state department indicated Friday night there may have been a change in plans.

Gagarin, accompanied by his wife and six other Soviet citizens, not identified, were expected to visit New York en route to the general conference of the International Aeronautical Federation in Mexico City Oct. 12-20.

Valentina Tereshkova, Russia's only woman astronaut now visiting in Havana, also is expected to attend the Mexican conference. Going direct from Cuba.

DISCOUNT ENDED

LONDON (CP) — Britain's General Post Office has reminded the public that the Canadian magazine postal rate which allowed publications to be sent to Canada at less than a quarter of the usual cost, was discontinued last July. The post office says items are being delayed because they have to be marked for surcharge.

It's a Dory, It's a Yacht It's a Dandy All Around

By ED WALTERS

SHELBURNE, N.S. (CP)—A yacht and a dory have few similarities but combine the two and the result is what James M. Harding believes is the answer to many an amateur skipper's prayer.

Mr. Harding, a Shelburne lawyer and member of the Nova Scotia legislature, is an ardent sailor who loves to take his family for a cruise under sail.

He had long been bothered by the fact many sailing yachts have a nasty habit of pulling the lee rail under water in strong winds — something that doesn't make for comfortable family cruising. Also yachts big enough to take the family afloat cost more than a lot of hopeful sailors could afford.

He was familiar with the seaworthy qualities of the lowly dory, a flat - bottomed, flare-sided craft developed by Grand Banks fishermen. One of the dory's characteristics is its ability to take a lot of heavy weather punishment without capsizing.

STAYED DRY

Last year Mr. Harding put into action a plan which likely would have delighted one of his ancestors, Donald MacKay, a famous clipper-builder of the late 19th century.

He designed on dory lines a 28-foot boat fitted with a four-foot - nine - inch fit keel and ketch-rigged.

When launched early this summer and taken for a cruise the craft proved to be well-balanced in sail plan and design. She kept her dry in above water sailing close-hauled in winds of more than 20 knots.

Her underwater hull shape is the same as a dory's with the exception of the afterpart which has a turned-in chine. The stern is also wider.

Christened Patricia, after Mr. Harding's wife, the boat is decked over and has a roomy cabin capable of sleeping four.

It can be fitted to sleep six. A small outboard motor can be fitted to the stern.

The mainmast is 34 feet above the deck while the mizzen is five feet shorter. Her total sail area of 413 square feet is balanced by a 1,130-pound cast-iron shoe on the keel.

Mr. Harding said she rides easily in heavy waves and keeps a dry deck longer than most other craft her size.

The boat is fitted with five sails, a jib, staysail, mainsail, mizzensail and mizzen staysail. The 171-square-foot mizzen staysail is set between the masts and when furled reduces the canvas area to 442 square feet.

Mr. Harding plans to combine the jib and staysail into one large headsail for easier handling.

He now is looking for a boat-builder to go into full-scale production, using Patricia as a prototype for future models.

The completed boat, including sails and rigging, would be sold for around $4,750; he says, considerably cheaper than other type yachts of comparable size.

The craft is stoutly built of saw-oak frames and one-inch planking, including the deck. Mr. Harding said he had considered using plywood but it would have been far more expensive.

TOO HAZARDOUS

LONDON (CP) — A Zurich restaurateur who turned his establishment into a British pub has had his fair plans to keep it that way. But the clubroom is coming down because it is "too dangerous" a game.

WESTGATE PHARMACY
WO 3-3063
Open Daily 'til 10 p.m.
FREE MOTOR DELIVERY

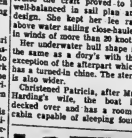

"So nice to come home to"—that's what my husband tells me since I got last relief from the nervous troubles that were making us both unhappy!

It's a grand thrill to be feeling just right—to find relief from tension-ridden days and restless, nerve-taut nights—to get away from those hopeless feelings that already nerves again but go with good health!

DR. CHASE Nerve Food—FIGHTS Nerve Fatigue

Garden Notes

Tips on Planting Evergreens

By FLORA M. SAVILLE

Evergreens from the nursery are usually balled and burlaped. This means that the roots have been pruned several times before the plant is dug and that a ball of soil is retained with the roots, which are wrapped in burlap. This root pruning forces the plant to develop an easy short feeder roots and it is in good condition for transplanting. The roots of evergreens dry out very quickly and the broken ends of the roots, if exposed to the air, are sealed with a resin formed by the leaking sap. This prevents the roots from taking up water and makes recovery slow. Keep the roots covered and damp and get them into the soil as soon as possible.

If you are buying from a local nursery you can prepare your soil before going to buy the plants. If not, as soon as you bring them home cover them with damp sacks or cold sheets in while doing the digging.

If you are transplanting evergreens on an open site, prepare the soil before digging the shrubs. Dig in plenty of humus, such as peat moss, and add a cupful or two of bone meal working them up well in the soil. Where the soil is heavy clay add some coarse sand or fine gravel.

Do not plant evergreens in a wet spot. Roots need moisture but must have good drainage. Soil that is constantly wet becomes sour and air cannot penetrate it. Roots must have air as well as moisture and food.

Use a sharp spade to dig up the shrub. Cut a circle around it about one and a half to two feet out from the main trunk. Cut down straight the full depth of the spade.

If the roots are too thick to cut through with the spade, you will have to dig a trench around the shrub and cut, or saw, the roots. When all the side roots are severed work the spade under the plant from all sides. Lift the root with as much soil as you can retain. This ball of roots and soil should be at least a foot deep, better 16 inches, if the shrub is large.

RETAIN MOSS, BURLAP

Lift and place on a canvas or burlap bag and carry to the new position. If the shrub is from the nursery cut the cords around the ball but do not remove the moss and burlap. If the wrap is plastic take off and discard.

Do not plant any deeper or higher than the shrub was in the nursery. You can see the soil line on the trunk.

Firm the soil well, tramping it down firmly. When the hole is almost filled allow a space to collect water, let the hose run slowly for some time to give a good soaking. Fill in with soil and add a thick mulch to conserve the moisture. It will need no more water for a week or ten days. Give another good soaking if the weather is dry. See that all evergreens have a good soaking before the fall freeze up. Their foliage loses moisture all winter and they cannot take it from frozen soil. This is often the cause of winter kill.

CANADIAN RED CROSS SOCIETY

BELLEVILLE BRANCH

IT'S SERIOUS! HOSPITALS NEED EXTRA BLOOD

DO YOUR SHARE

BE A BLOOD DONOR

THURSDAY, OCT. 10th

2.00 p.m. to 4.30 p.m. and 6.00 p.m. to 8.30 p.m.

KIWANIS CENTRE

THE FOLLOWING ARE THE DONORS WHO ATTENDED THE AUG. 15th CLINIC AT THE KIWANIS CENTRE

Elwood Dulmage, 164B Sidney St.
Patricia Zauner, 30 Cannifton Rd.
Mr. Bruce Craft, R.R. No. 2
Mrs. Alice Leavitt, 7 Edward St.
Mr. Dunscourt Thompson, 167 Farley Ave.
Mrs. Anne Wood, 32 Hillside St.
Mr. Fred Bly Jr., 62 W. Moira St.
Mr. Chris Thomas, R.R. No. 6
Mr. Kenneth MacDonald, 14 Isabel St.
Mr. Robert Nelson, 208 Parrott Dr.
Miss Barbara Fobert, 402 N. Front St.
Miss Edith Young, 287 Church St.
Mr. Michael Evans, 225 Bridge St.
Mr. Ralph Smith, R.R. No. 1
Mr. Roy Pingsler R.R. No. 1 Deseronto
Mr. Stuart Martin, 11 Woodland Acres
Mr. Charles Doran, 181 Farley Ave.
Mrs. Betty Hayes, 30 Bay Dr.
Mr. Chas. Noseworthy 48 Humewood Dr.
Mr. John Hammond, 336 Bridge St. E.
Mr. David R. Sharpe, 15 Alfred Dr.
Mr. Eric H. Riddell, 90 Gilbert Dr.
Mrs. Ruth Mitchell, 208 Coleman St.
Mr. William Crouter, 13 Howard St.
Mr. Richard Settle, 16 Reynolds Cres.
Miss Marilyn Woods, 215 Albert St.
Mrs. Cynthia Stocks, 20 Grier St.
Mr. Martin Barlow, 179 Foster Ave.
Mr. Thos Fenton, 26 Gilbert St.
Mrs. Winnifred Cunningham, 12 Montgoffery Mr. Richard Gunsolus, Docter's Hotel
Mrs. Jean Hutchinson, 1 Charlotte St.
Mr. H. R. Storms, 101 Pinnacle St.
Mr. Lorne Hilliard, 6 Pinnacle St.
Mr. U Koomans, 163 Church St.
Miss Margaret Sheffield, 146 Yeomans St.
Mr. Jack Ritter, 23 Sixth St.
Mrs. Ela Baker, 163 Victoria Ave.
Mr. John Brinkman, 2 Howard St.
Mr. L. R. Cole, 9 Hillcrest Ave.
Mr. E. J Morris, 94 Wallbridge Rd.
Mrs. Iva Jovkanick, 278 McDonald Ave.
Mr. Robert Wright, 178 Station St.
Mr. Carl Marsh, 44 Orchard Dr.
Mr. Ronald Goddin, 194 Church St.
Miss Barbara McMillan 125 College St. W
Mrs. Isobel Tatham, R.R. No. 1
Miss Nancy Tatham, R.R. No. 1
Mrs. Jean Wilson, 111 Chatham St.
Mr. G. W. Byers, 182 Lingham St.
Mr. G. A. Wilson, 111 Chatham St.
Mrs. Lila A. Lewis, 230C W Moira St.
Mr. Gerald Connor, 289 Albert St.
Mr. Lawrence Lumley. 77 Lewis St.
Mr. John Dodre 47 Bertram Blvd.
Lillian Warr 201 Wright Ave.
Mr. Arthur L. Gibson, 30 Charlotte St.
Mrs. Doris Bannon, 9 Tracey Ave.
Mr. R. Munkittrick, 49 Grier St.
Mr. Lorne Bunnett, 10 Clifford St.
Mrs. Hazel Winters, 11 Pine St.
Mrs. K. Trivo 207 Pine St.
Mr. Richard Vanluven, 7 Herchimer Ave.
Mr. R. Geerve, 170 Burnham St.
Mr. Floyd S. Phillips, General Delivery
Mrs. Frances Ristau, R.R. No. 7
Mrs. Joyce Parks, Thomasburg
Mr. James Asselstine 23 Sixth St.
Mr. John A. Calcutt, 85 S. John St.
Mr. Lloyd Soencer, R.R. No. 1
Mr. Gary Jones, 68 Bridge St. W.
Mr. Albert Chatland 26 Northwood Cres.
Mr. Alfred Rodgers, 20 Third St.
Mr. Carl McFarland 191½ Albert St.
Mr Donald Lamb, 53 Hastings Dr.
Mr. Hurst Sellens, 239 Farley Ave.
Mr. William Potts 171 Burnham St.
Mr. Gary Little, 158 MacDonald Ave.
Mrs. Marjorie Graham, R.R. No. 3
Mr. Andy Turnbull, 240½ Front St.
Mr. Clarence Rosser, 40 Elizabeth Cres.
Mr. T. Allison Vanalstine, 74 Maple Dr.
Miss Sonia Somers, 25 Melrose Cres.
Mr. Jack Bums, 200 Coleraine Rd.
Mr. Paul Grose 46 Edenhill Rd.
Mr. Allan Steencer, 158 Stanley St.
Mr. Frederick Knutson Elmwood Dr.
Mr Colin Allenby 19 Golfdale Rd.
Mr. Douglas Bradshaw Shannonville
Mr Donald Wheeler Jr 229 Dundas St. E.
Mr. Harold Stather, 80 Rollins Dr.
Mr. Stephen Darnell, Shannonville
Mr. John Harns, 153 Ann St.
Mr. Kenneth Wormald, 12 Southwood Cres.
Mr. Bert Burtonite, 1 Northbiver Ave.
Mr. Albert King, 592 Coleman St.
Mr. Jack Ritter, 23 Sixth St.
Mr. Robert Charnce, 12 Willard St.
Mr. Ronald Wylie, 415 Coleman St.
Mr. E. Haldenby, 21 First St.
Mr. Peter Seniuk, 73 George St. S.
Mr. James Graham, 13 Circle Pk.
Mr. George Lillie, 126 Humewood Dr.
Miss Winnifred Smith, 261 William St.
Mrs. Hennie Bulten, Springbrook
Mr. Everett Bulten, Springbrook
Mr. Glen Wakefield, 144 University Ave.
Mr. John Sager, 160 Albert St.
Mr. Rowen Sager, 160 Albert St.
Mr. Joel Mazer, 363 Victoria Ave.
Mr. James Stewart, Point Anne
Mr. John Mouck, 135 John St. S.
Mrs. Ruby McConnell, 79 Bridge St. E.
Miss Marilyn Walker, 158 George St.
Mr. David Murphy, 237 Parrott Dr.
Mr. Albert Young, 8 Edward St.
Mr. Cecil Hinter, 65 Chatham St.
Mr. John Leth, Carrying Place
Mr. Richard Arnott, 137 Albert St.
Ms. Gerald McIntyre, 1 Roswell St.
Mr. Daniel Trivo, 179 Foster Ave.
Mr. Michael Collins, 151 Dufferin Ave.
Mrs. Irene Stevens, 316 Front St.
Mr. Keith Wager, 42 Burton St.
Mr. Dylan Watkins, R.R. No. 3
Mr. H. Glenn Wylie, 433 Bridge St. E.
Mr. Arthur Seymour, 305 Bleecker Ave.
Mr. N. T. Desmond, 394 Victoria Ave.
Mr. Harold Blanks, 314 Bridge St. E.
Mrs. M. Ford, 81 Purdy St.
Mr. Clifford Ackerman, 37 Graham St.
Mr. Robert Liscum, 1520 Albert St.
Miss D. M. Smith, 138 MacDonald Ave.
Mr. E. Gibson, 185 Foster Ave.
Mr. Alec Hotchkiss, 68 Fairview Ave.
Mr. Joseph Bailey, 20 Lee Ave.
Mrs. Lena Reid, 128 Victoria Rd.
Mr. H. L. Griese, 62 Gordon St.
Mr. R. J. Stalker, 164 Victoria Ave.
Mr. J. B. Buchanan, 169 George St.
Mr. Lennard Woods, 170 William St.
Mr. Arthur Gamble, 2 Southwood Cres.
Miss Patti Waite, 415 Coleman St.
Mr. John Jones, 85 Lochview Ave.
Mr. David Wadley, 553 Bridge St. E.
Mr. Peter Parker, 77 Chatham St.
Dr. Steve Morphy, 200 Hastings Dr.
Dennis Kerriuih, 29 Lewis St.
Mr. Harold Knutson, 26 Golfdale Rd.
Mr. Frank Bouma, 19 Pine St.
Mrs. G. Cunningham, 230 George St.
Mr. William Ledingham, 7 Celina St.
Mr. W. W. Corbin, 85 Maple St.
Mr. Aali Vanhoboken, Carrying Place
Mr. William Lewis, Trenton
Miss Janet Mack, 10 Lewis St.
Mr. Charles Huffman, Holloway.
Mr. Stephen Cumbley, 102 Rollins Dr.
Mr. Freeman Ward, 120 Wilkie Blvd.
Mr. Gerald Cunningham, 12 Montgomery Blvd.
Mrs. Denise Leduc, 90 Charlotte St.
Miss Carolyn Beicour, 52 North Park St.
Mrs. Christine Cooper, 3 Celina St.
Mrs. Dorothy Jones, 46 Mikel Ave.
Mr. Percy Whiteman, 61A N. Front St.
Mr. Karl Young, 120 W. Moira St.
Mr. John Walsh, Consecon
Mrs. Denise Leduc, 90 Charlotte St.
Mr. Carl Reid, R.R. No. 6
Mrs. William Deline, 132 Avondale Rd.
Mr. Malcolm Godden Jr., 194 Charles St.
Mr. William Hutchison, 9 Vine Cres.
Mrs. Frank Clapp, 305 Victoria Ave.
Mr. John McLachlan, 3 Lee Ave.
Mr. Carson McLachlan, 3 Lee Ave.
Mr. William Jury, 503 Bridge St. E.
Mr. Pranesh Clarke, 52 Elizabeth Cres.
Mr. Arthur Powell, 324 McDonald Ave.
Mr. Joseph Langevin, R.R. No. 4
Mr. Stanley Fritz, Ameliasburg
Mr. Roger Pearce, 196 Burnham St.
Mr. Ezbert Cooperus, R.R. No. 2
Mrs. Rosemary Gutosie, 37 Fairway Ave.
Miss Marilyn Durand, 104 Avondale Rd.
Mr. Arthur Bradshaw, Corbyville
Mr. A. D. Jasiteck, 58 Crestview Ave.
Mr. Cecil Skinkle, R.R. No. 3

AUGUST 15TH CLINIC PARTICIPATING FIRMS FROM INDUSTRY, TRADE AND COMMERCE.

Northern Electric Co. Ltd., Stephens Adamson, Union Carbide (Canada) Ltd., Ontario Hydro, Mead Johnson, International Hardware, G. T. Lanning Ltd., Foley Foundry & Machine Co. Ltd., H. Corby Distillery Ltd., Deacon Bros., Belleville-Stellite Co. Ltd., Canadian National Railways, Wilson Concrete Products, Dept. National Revenue (Income Tax), Stewart Warner Corp .of Canada, Simpsons-Sears, Belleville Utilities Commission, Canada Cement Co. Ltd., Ontario Intelligencer, City of Belleville, Canadian Imperial Bank of Commerce, Bank of Nova Scotia, Bank of Montreal, Royal Bank of Canada.

THE WEATHER
Wednesday — Sunny and a little warmer. Low 28. High 60.

The Ontario Intelligencer

TEMPERATURES
Max. Min.
Today 53 43
One Year Ago 65 47

Authorized as Second Class Mail Post Office Department

BELLEVILLE, ONTARIO TUESDAY, OCTOBER 8, 1963

7c Per Copy, 40c per Week

Caouette's Group Of Socreds Lift 3-Day Blockade

Govt. Swiftly Gets Money to Pay Bills

By ALAN DONNELLY

OTTAWA (CP)—In a photo finish, the Ralliement des Creditistes lifted its three-day Commons blockade of urgent supply measure late Monday night and the government swiftly got the money to pay its October and November bills.

Real Caouette's 13 - man creditiste group, in a surprise move, abandoned its threatened filibuster, designed to gain it recognition as the third-largest opposition party.

That issue of party status remains to be settled by the 29-member Commons committee on privileges, which in two meetings Monday made little headway towards solving the problem created by the split between the Creditistes and Robert Thompson's 11-member Social Credit group.

The Creditistes mounted the blockade in the Thursday, demanding recognition as a separate party ranking ahead of the Thompson group as the condition for allowing passage of a government interim money bill supply bill.

PRESENTS MOTION

The Commons was faced with a deadline Monday when it met Monday. The government presented a motion for around-the-clock sittings of the House to pass the supply measure. J. W. Pickersgill, government House leader said there was "no option" in view of mid-October pay cheques which had to be ready in time.

The government motion itself could have been debated at length.

Mr. Caouette accused the government of blackmailing his group.

Mr. Thompson and T. C. Douglas, NDP leader of the Creditistes leader, said the Creditistes were blackmailing the Commons.

Surely, said Mr. Douglas, seating arrangements for parties in the Commons "are rather unimportant compared with the conduct of the public affairs of Canada."

A way out of the impasse was proposed by Gordon Churchill, Conservative House leader, backed by Mr. Douglas. After some procedural manoeuvring it was agreed:

Under it, the privileges committee was empowered to meet while the Commons was in session to consider the issue of precedence for the Creditistes.

As the committee stopped this issue during the evening, Commons debate droned on with speeches by Creditiste members marking time. At 9:45 p.m. EST, 15 minutes before the Commons adjournment time, the committee recessed for lack of a quorum—a usual occurrence.

HOLDS CONFERENCE

Gilles Gregoire, House leader of the Creditistes, went from the

(Continued on Page 8)

Govt. Hits Union Pay Plan

OTTAWA (CP)—The federal government said Monday it has ordered the maverick Seafarers' International Union of Canada to surrender vacation pay earned by its sailor members.

It was the first direct crackdown by the government on the powers wielded by SIU President Hal C. Banks over his 15,000 members.

The move to block further operation by the SIU of its vacation pay plan was recommended by Mr. Justice T. G. Norris as part of his blueprint to cleanse the Seafarers' union and remove its present leadership.

The judge told Mr. Banks, 54, that the vacation pay plan as a means of exercising control over its members.

Labor Minister MacEachen told the Commons the SIU has been ordered to return an estimated $200,000 in its vacation pay fund to shipowners for remittance to sailors.

He said 42 shipping firms holding contracts with the SIU have been ordered to cease sending vacation pay money to the SIU pipe of instead paying it directly to their employees.

IGNORES CONDITIONS

The SIU has been running the vacation pay plan since 1960, without complying with conditions set out by the federal labor department under the Annual Vacations Act. By October, 1962, $1,212,000 had been paid into the fund by shipowners and $896,000 withdrawn by the SIU for return to sailors entitled to vacation pay.

That left more than $300,000 in the kitty a year ago, an amount officials here believe has increased in the last 12 months.

Mr. Justice Norris said the shipping companies had "no option" in view of mid-October pay cheques which had to be ready in time.

The government motion itself could have been debated at length.

Mr. Caouette accused the government of blackmailing his group.

Mr. Thompson and T. C. Douglas, NDP leader of the Creditistes leader, said the Creditistes were blackmailing the Commons.

Surely, said Mr. Douglas, seating arrangements for parties in the Commons "are rather unimportant compared with the conduct of the public affairs of Canada."

A way out of the impasse was proposed by Gordon Churchill, Conservative House leader, backed by Mr. Douglas. After some procedural manoeuvring it was agreed:

Under it, the privileges committee was empowered to meet while the Commons was in session to consider the issue of precedence for the Creditistes.

As the committee stopped this issue during the evening, Commons debate droned on with speeches by Creditiste members marking time. At 9:45 p.m. EST, 15 minutes before the Commons adjournment time, the committee recessed for lack of a quorum—a usual occurrence.

HOLDS CONFERENCE

Gilles Gregoire, House leader of the Creditistes, went from the

(Continued on Page 8)

Bogus $10 Bills Passed In City During Weekend

Lost in the massive weekend shuffle of shopping dollars, a batch of bogus $10 bills were surreptitiously cashed in Belleville over the weekend.

So far, only 12 counterfeits have come to light, but that's sufficient to make police egg on the search among local merchants, banks and trust companies for other phoney bills unwittingly cashed as the real thing.

Two separate bogus denominations have been unearthed by city detectives.

These are the numbers to watch:

E/D 9675782

and

W/D 8764652.

The first serial numbers have been traced by Belleville police to an underworld issue circulated sometime in the midsummer of 1962. At that time, bills with that serial number began appearing in communities east of Kingston and were the objects of a province-wide RCMP alarm.Money were believed at that time to have been offered for sale to Montreal dispossers.

It was this denomination that first was discovered in Belleville yesterday.

PROVE GUESS RIGHT

Minutes after it was turned in at Belleville police headquarters by Chief Constable J. E. McLauchlan began probing the obvious possibility — that quick-change artists had used busy weekend shopping traffic to mask their activities.

By late afternoon detectives had proved his guess right. Through the day, banks were alerted to dribble in until officers had counted up to 120 counterfeit bills recommended for merchandise and real cash at various city stores.

None of the cashiers could recall cashing the bills. The identity, of the bogus bucks passers were reported by police as still anonymous.

Meantime, the hunt goes on for more of the bills, which police fear may still lie unrecognized somewhere in the city.

The bills, police admit, are good replicas. While lighter in tone than the original and easily torn, they are not readily distinguishable at a first glance.

Meantime Chief McLauchlan has asked all business to bear in mind the numbers quoted above and contact his department immediately they suspect the identity of any $10 bill.

SENTENCED TO LIFE

WINNIPEG (CP)—John Paton More, a 39-year-old photographer, was given a life term Monday for the rifle - slaying last year of his wife Marjorie, 38. More was sentenced after pleading guilty in Court of Queen's Bench to a reduced charge of non - capital murder at the opening of the fall assizes.

Union, Owners Closer

By GEORGE PRAJKOR

MONTREAL (CP) — The St. Lawrence River dock strike goes into its fifth day today with some indications that union and employers are a little closer together, but not close enough for quick settlement.

Phil Cutler, lawyer for the International Longshoremen's Association (CLC), reiterated the union's fear that the federal government would intervene to end the strike to protect Canada's recent sale of wheat to Russia.

He said the Shipping Federation of Canada, representing employers, "has got to learn orders the men back to work they will not go, he said, and if there are ordered they will disobey and disperse or move from Cuba.

The storm plunged Cuba's Communist regime into the worst economic disaster of its nearly five years in power. The government reported 11 dead.

In Jamaica, nine persons lost their lives as Flora's tailwinds hammered that island with floods, rain and gales.

Flora, the most destructive storm in more than 20 years, killed at least 17 persons in Trobago early last week and caused damage estimated at $60,000,000.

COPTERS START SURVEY

The U.S. aircraft carrier Lake Champlain reached Port au Prince, capital of Haiti, with helicopters that began a survey of devastation.

Flora prostrated western Haiti on 24 hours—after devastating Tobago, off Venezuela — then jumped the Windward Passage to Cuba Friday.

Almost all of Haiti's crops were under water and there was widespread damage to communications. Most roads were impassable.

Many of Haiti's Negroes live in flimsy huts which provide little protection against severe storms.

Agriculture officials in Havana said half of Cuba's crops were destroyed by winds and rain.

The storm in 75 years has pounded one area for such a long period.

Havana was lashed by fringe winds and rain squalls, but suffered little damage. But in the 1,000,000 residents will be rationed further because of storm damage to thousands of acres of cof'ee, cocoa and rice crops. The entire coffee and cocoa crops have been destroyed, one senior official said.

FEARS REVOLT

The government said Havana's residents will go on half rations of beef and vegetables and drink no coffee before the arrival of 3,000 tons of coffee rom Brazil.

The American Red Cross cabled Cuba's Red Cross and office of relief supplies and workers.

Mayari, Castro's birthplace in hard-hit northern Oriente province, radged as great as four

(Continued on Page 9)

Living Index Down In September

OTTAWA (CP)—Canadian living costs declined slightly during September as lower food prices eased the consumer price index by half a point to 133.4 at Sept. 1 from 133.9 a month earlier.

However, the index, based on 1949 equalling 100, was still 2.9 points ahead of the comparable figure of 131 at Sept. 1, 1962, the bureau of statistics said today.

The decline followed three consecutive monthly increases which pushed the index to a record high of 133.9 at Aug. 1.

Besides the food index decline, moderate decreases were recorded in the health and personal care index. The housing, clothing, transportation and recreation and reading indexes were at slightly higher levels while the tobacco and alcohol index was unchanged.

The decline in the index in August followed a drop during July in industrial wages. At Aug. 1, latest date available, the index of average industrial wages and salaries was 168.4 compared with 194.7 a month earlier and 188.3 a year previous.

The wages index, based on 1949 levels equalling 100, represents an average of total wages paid by firms employing more than 19 persons in a wide range of industries.

The food index during August decreased 1.3 points to 131.3 from 133.2.

BATTLE PIGEONS

BERLIN (Reuters) — "Operation pigeon 1963" began at dawn Tuesday in the streets of West Berlin—its purpose was to kill 60,000 of the city's 80,000 pigeons with poisoned bread crumbs. Similar action against the pigeons last year was cancelled after vigorous protests from bird - lovers. Authorities consider the pigeons a health menace.

Hurricane Kills 4,000 In Haiti, Hits Cuba Again

100,000 Haitians Reported Homeless

CP from Reuters-AP

PORT AU PRINCE, Haiti—Flora, a hurricane of unexpected endurance, lashed Cuba for the fifth consecutive day today after leaving a reported 4,000 Haitians dead in her wake.

With an estimated 100,000 Haitians homeless in the Negro island republic of 4,000,000 people, President Francois Duvalier of Haiti declared a "national disaster."

Flora's winds subsided to 75 miles an hour minimum in strength for a hurricane—but there was no indication when the severe drenching rains would dissipate or move from Cuba.

The storm plunged Cuba's Communist regime into the worst economic disaster of its nearly five years in power. The government reported 11 dead.

In Jamaica, nine persons lost their lives as Flora's tailwinds hammered that island with floods, rain and gales.

Flora, the most destructive storm in more than 20 years, killed at least 17 persons in Trobago early last week and caused damage estimated at $60,000,000.

COPTERS START SURVEY

The U.S. aircraft carrier Lake Champlain reached Port au Prince, capital of Haiti, with helicopters that began a survey of devastation.

Flora prostrated western Haiti on 24 hours—after devastating Tobago, off Venezuela — then jumped the Windward Passage to Cuba Friday.

Almost all of Haiti's crops were under water and there was widespread damage to communications. Most roads were impassable.

Many of Haiti's Negroes live in flimsy huts which provide little protection against severe storms.

Agriculture officials in Havana said half of Cuba's crops were destroyed by winds and rain.

The storm in 75 years has pounded one area for such a long period.

Havana was lashed by fringe winds and rain squalls, but suffered little damage. But in the 1,000,000 residents will be rationed further because of storm damage to thousands of acres of cof'ee, cocoa and rice crops. The entire coffee and cocoa crops have been destroyed, one senior official said.

FEARS REVOLT

The government said Havana's residents will go on half rations of beef and vegetables and drink no coffee before the arrival of 3,000 tons of coffee rom Brazil.

The American Red Cross cabled Cuba's Red Cross and office of relief supplies and workers.

Mayari, Castro's birthplace in hard-hit northern Oriente province, radged as great as four

(Continued on Page 9)

11 of 18 FLQ Group Given Terms

By ALEXANDER FARRELL

MONTREAL (CP) — Court proceedings against Le Front de Liberation Quebecois moved a giddy Monday as 11 of 18 persons charged with terrorist activities last spring pleaded guilty before Mr. Justice Maurice Cousineau.

Two of the three persons described by Crown prosecutor Jacques Ducros as founders and leaders of the FLQ, Gabriel Hudon, 21, and Raymond Villeneuve, 20, were both sentenced to 12 years for manslaughter in the bombing death of a night watchman.

The third, Belgian - born Georges Schoeters, 33, was sentenced to a total of 10 years on five charges of causing explosions and one attempted explosion.

Hudon, a draughtsman, and Villeneuve, a student, also received five-year sentences for causing explosions and placing explosives, to be served concurrently.

GIVEN 10 YEARS

Jacques Giroux, 19, photographer, and Yves Langevin, 18, a clerk, were sentenced to 10 and six years respectively for manslaughter in the night watchman's death.

The watchman, Wilfred Vincent O'Neill, 65, was killed when a time-bomb exploded outside an army recruiting centre April 25.

His was the only life lost in a wave of bombings and attempted bombings that swept over Montreal between March 7, when kerosene incendiaries were thrown at three armories, and May 20, when a bomb exploded behind another armory. But an army officer's quarters, Sgt.-Maj. W. R. Leja, 43, was maimed during a series of mailbox explosions in suburban Westmount May 17.

Two students, Denis Lamoureux, 20, and Francois Gagnon, 19, were sentenced to four and three years respectively for causing explosions and bodily harm through criminal negligence in the Westmount bombing.

PLEAS FOR WOMAN

The only woman among the

(Continued on Page 9)

Parliament At a Glance

BY THE CANADIAN PRESS

MONDAY, Oct. 7, 1963

The Creditiste blockade of legislation was lifted after a proposal by Gordon Churchill (Prince Albert-South Centre) and NDP Leader Douglas.

Labor Minister MacEachen said the government has moved to terminate a vacation pay plan run by the Seamens' International Union of Canada (Ind.).

Mr. MacEachen also announced details of a program to pay employers up to $75 monthly for employing and training workers age 45 and over.

An interim supply bill granting the government funds for October and November expenses passed four stages in three minutes.

TUESDAY, Oct. 8

The Commons meets at 2:30 p.m. EDT to debate legislation for a $10 old age pension increase. The Senate meets at 8 p.m.

EXPECT KENNEDY

JAKARTA, Indonesia (AP) — The official Indonesian news agency Antara reported Tuesday President Kennedy probably will visit Indonesia in December as part of a Far Eastern tour.

Selassie Given Warm Reception By Officials, Friends at Ottawa

OTTAWA (CP) — Emperor Haile Selassie of Ethiopia began the second day of his state visit to Canada today by attending a garden party given by the famed Royal Canadian Mounted Police musical ride.

The emperor later will place a wreath at the National War Memorial and then attend a luncheon in his honor given by the Canadian government.

His official day ends when he will give a press conference on Parliament Hill.

The bearded emperor, dressed in a field marshal's uniform, stepped from his aircraft at Uplands Airport Monday afternoon to begin his three-day visit. With him was an old personal friend, Robert Thompson, leader of Canada's Social Credit party.

Mr. Thompson became a close friend of the emperor during his 15 years as a teacher and adviser in Ethiopia.

Also on hand to greet the emperor were Governor-General and Mme. Vanier, Prime Minister and Mrs. Pearson, members of the cabinet, diplomats and other dignitaries.

But the emperor's first greeting went to some young students attending Ashbury College, a private school in the wealthy suburb of Rockcliffe. The boys were his grandson, Prince Michael Makonnen, and great-grandson Michael Mengesha.

In welcoming the emperor to Canada, Prime Minister Pearson said Haile Selassie was "the embodiment of the movement of history. Upheld by the principle of independent states which is sweeping across that continent."

Governor-General Vanier said the emperor's wisdom and courage had captured everyone's admiration.

In a brief reply in Amharic and French, the emperor said he reaffirmed his dedication to the cause of freedom and peace. He said he hoped his visit would help develop the friendly sentiments between Canada and Ethiopia.

Tories Are Divided On Successor

By ALAN HARVEY

LONDON (CP)—British Conservatives are agonizingly suspended in a crisis of succession.

They are torn between desire for change and uncertainty about who the leader should be.

They would like Prime Minister Macmillan to step down gracefully within the next few months, but are divided as to whether his successor should be Viscount Hailsham, the Earl of Home, Reginald Maudling or Richard Austen Butler.

Amid all the muttering, Macmillan remains surprisingly tenacious. At the height of the summer scandals over sex and security, it was widely assumed his days were numbered. He will be is still prime minister and no clear-cut heir apparent has emerged.

WONT BE PUSHED

It is understood that Macmillan is determined to pilot the Profumo affair to its conclusion. That is, he will remain in office at least until after the parliamentary debate on the Denning report, expected in the first half of November.

Lord Denning inquired into security aspects of the affair between former war minister John Profumo and playgirl Christine Keeler. Macmillan regards the report as almost complete personal vindication, despite criticisms voiced in it.

The next step in the leadership debate is expected this week. Starting Wednesday, the Conservatives will hold their annual party conference at Blackpool, and in the windup address Saturday the 69-year-old Macmillan will probably make some guarded reference to his intentions.

Meanwhile, each day brings a fresh speculation. A right-wing

(Continued on Page 9)

Supreme Court Ups Sentence To Four Years

TORONTO (CP) — A Cornwall man who had been sentenced to a maximum 1½ years for the wounding of a police constable had his sentence increased to four years Monday by the Ontario Appeal Court.

Francis Albert Deruchie was convicted on 25 of causing bodily harm to Const. Ford McGillis while resisting arrest and of assault causing bodily harm. He was sentenced to a year definite and six months indeterminate.

Const. McGillis was shot in the stomach when he went to the Deruchie home and attempted to arrest the man. He has since been released from hospital.

The appeal court also ordered Deruchie's acquittal on the charge of assault causing bodily harm.

Today's Chuckle

Speaking of higher education, here's hoping it doesn't go much.

THE WEATHER

Synopsis: Much cooler air dominates the weather picture over the province today. A warming trend is indicated for all of Ontario Wednesday as mild air pushes eastward from the Prairies. The cloudy skies over Northern Ontario are expected to clear this evening making Wednesday a sunny day over the entire province.

Phone Tips of Bombing, Shooting Fail to Halt Valachi Hearing

WASHINGTON (AP)—Gangster informer Joseph Valachi resumed testimony today as U.S. marshals beefed up their protection of him because of mail threats against the star witness that bombs would be planted and he would be shot to get a chance.

McShane said the Senate caucus room, scene of the hearings, was searched this morning and nothing was found.

The guard of U.S. marshals that flanks Valachi as he walks down the hall and then sits behind him in the hearing room was strengthened. McShane said. He said spectators carrying briefcases and cameras have been asked to leave them outside the room.

Press photographers were asked not to congregate directly in front of the witness table as they have been doing. "It makes him kind of nervous," McShane said, referring to Valachi.

McShane said other precautions were taken which he would rather not describe.

The underworld is reported to have placed a price of $100,000 on Valachi's head.

The session was billed in advance as one with hundreds of top criminals and members of Cosa Nostra, the secret crime organization Valachi belonged to.

CLOSE DRUG HOME

BANGKOK, Thailand (AP) — Thailand's interior ministry has ordered the closing of a rehabilitation centre for drug addicts. It said the time for testing has passed. The rehabilitation centre, opened when Thailand banned opium dens five years ago, will be turned into a child welfare home.

Will Ask Planning Director To Make Study of Area

The city planning director, Mr. J. C. Beavis, will be asked to make a study of the proposed greenbelt area along the Bay of Quinte west of the filtration plant with the view of determining for what purpose this waterfront area is best suited.

Originally the area was zoned as a greenbelt area, but since there were applications from property owners in the area asking for re-zoning to permit construction of cottages, and a request was forwarded to the Ontario Municipal Board for a zoning change.

However, the area cannot be economically serviced by sanitary sewers and Board of Health officials say the area is too close to the city water intake to be serviced by septic tanks.

WANT ZONING CHANGE

As result there was a recommendation in to council yesterday to withdraw the proposed by-law amendment and leave the area zoned as park-land.

But residents of the area still want the zoning change and several waited on council yesterday with representation by legal counsel.

Mr. Don Templeman, representing a client who has a firm offer for the sale of his property, asked council not to sharpen what it had approved last June.

He said it was fallacy to zone much of the area as parkland, claiming it's width varied from zero to about 100 feet and much of it was totally unsuited for this purpose.

Mr. E. F. Fallwell made a similar request to council, claiming that if council now re-zoned the area as parkland it should be prepared to pay property values obtainable for a private sale for residential use.

ALREADY ZONED CLAIM

Alderman Les Digby said it was not a matter of re-zoning as the area was already zoned as greenbelt.

Myron A. M. Haig felt it would be a mistake to call for a blanket use of the entire bay front area as greenbelt, claiming that this would be a "complete injustice" to property owners.

Alderman Jack Ellis said the city planning director should be asked to consider the area and bring in a recommendation.

Obituary

MRS. THEODORE MARACLE

The funeral of Mrs. Maymie Maracle was held from the Pentecostal Church, Tyendinaga Reserve, on Saturday, October 5th. Service was conducted by Rev. Gerry C. Maracle, assisted by Rev. Fred Fuller. Interment was in Pentacostal cemetery.

Bearers were: George and Mark Maracle, Alex Moses, Zack Green, Johnson Brant and Daniel Jaynes.

In failing health for some time, Mrs. Maymie Maracle of R.R. 2, Shannonville, died at Belleville General Hospital on Thursday, October 3rd. She was in her 75th year.

Born and educated in Shannonville she was the daughter of the late Mr. and Mrs. Jack Johnson.

She was a member of the Pentecostal Church, Tyendinaga Reserve.

Surviving besides her husband, Theodore Maracle, is one son, Clinton, of Shannonville, and one daughter, Mrs. Freda Maracle of Belleville.

Also surviving is one brother, Dr. Joseph Johnston, of Chicago, and one sister, Miss Alice Maracle, of Hollywood, California.

Kinsmen Club Hears Reports

The Kinsmen Club of Belleville held their regular meeting at the Shrine Club on Monday evening with president Jim Wild in the chair.

A report on the Night bulb campaign was given by Kin Bob Swain, who thanked the members for giving him their support. He said he would have a complete report to give later. He also expressed his thanks to the members of the Trenton Club who came out to canvass during the campaign and asked that a letter of thanks be sent to them in this respect.

President Jim Wild gave a brief report on the Fall Conference held in St. Johns, Quebec. President Wild and vice-president Frank Walker motored to St. Johns on Saturday to attend the meeting.

Vice-president Frank Walker reported further on the Southwestern Ontario which will be staged here on November 29th. Carousel. He informed the members that the male and female leads would be present at their November 4th meeting at which time they will sing for them.

Kin Bob Keyes reported that plans were under way for the Christmas party which will be held on the 5th of December.

A near 100 per cent attendance was seen at the meeting.

Guests present were Ronald Southcott, guest of participant Roland Belanger and Ed Umbrino, guest of vice-president Frank Walker.

BEACH TOO WIDE

WESTON - SUPER - MARE, England (CP) — This famous Somerset seaside resort has a problem. The tide goes out too far. Experts predict that in 80 years time bulldozmarkers will have to walk a mile or so for a dip when the tide is out. The council is considering building a wall to trap the water.

FREE!!

JOHNSON'S BABY SOAP with a 75c tin of JOHNSON'S BABY POWDER

75c

SCHRYVER'S

PHARMACY

316 Front St. WO 8-8128

BIG MONEY FOR HOME OWNERS!

Want a new car? Need cash for educational expenses? Want to pay off those old bills? Planning a trip to Europe? Get $2,000... $15,000 or more, for any good reason, through Associates' new Home Owner's Loan Plan. Here's how it works: Simply use the equity you have in your home, whether it's mortgaged or fully paid up, as collateral for the loan. It's that simple.

You get the cash you need quickly — and you decide the amount of monthly "pay-ments. Drop in at your nearest Associates office and let one of our mortgage specialists give you the details. Mortgages are arranged with no bonuses. And you'll find our rates are reasonable.

ASSOCIATES REALTY CREDIT LTD.

277-279 FRONT STREET

PHONE WO 2-2524

GEEN'S DRUG STORE

OPEN

ALL DAY TOMORROW AND EVERY WEDNESDAY

City-Wide Free Delivery 'til 8.00 p.m.

Geen PRESCRIPTIONS

Drugs Limited FREE DELIVERY

DIAL WO. 2-4551

Try REPOZ TABLETS

FOR

- UPSET NERVES
- NERVOUS IRRITABILITY
- INSOMNIA

Time tested ingredients relax and calm edgy nerves. Excellent for nervous headaches.

THIRTY-TWO TABLETS ONLY

$2.98

Duff's-Drugs

"Your Friendly Store"

WO 8-7828 Free Delivery

AIR-CONDITIONED

Trenton News

By SULA GOSLING — EX 2-5023

Realty-Concerned Council Votes to Purchase, Sell Land

TRENTON — Very much concerned with real estate last night, Trenton council voted to sell land and buy and other land.

Provided that he will agree to install sanitary sewers and sewer facilities are made available, Leroy realtor D. R. Fraser's offer of $720 for four lots on the north side of Edward St., will be accepted. Mr. Fraser enclosed a cheque for $79.30 with his offer.

The sewer on Edward St., when it comes will be installed under Local Improvements.

Council also agreed to permit the Trenton Public Utilities Commission to sell two lots on North Queen Street. A third lot to the PUC's request for permission to buy, stipulating that the money from the sale of the lots would be used to build a garage on land where such things as the watering machine would be housed.

Letters from council's official representation to sell as the councillors felt the deal could be pushed thru something to be thought about.

Councillor Ross Burtt asked however, that he was far from opposed to having a new shed replace the present one, the building as he "lived next door to it."

In two cases, council voted to buy land from individuals in order that the widening of Dundas St. East.

The purchase had yet to be arranged.

And still to do with the buying and selling of land, a letter was read from Gatineau Sander-cock, MLA for Hastings West, in which the member assured council that the Ontario government would buy the site for a new technical school in the area, if such a school is placed in this area. Further to this, the province will build and equip the school.

The Trenton area, said Mr. Sandercock, is being considered by the province as a possible area for a technological institute. (Area representatives will meet in Trenton tonight to put the finishing touches on a brief asking the province to do more than "consider locating a school").

Still with the land question, and this time concerned with the acquisition by annexation of parts of Murray Township, council considered a letter from the law firm of Mason, Foulds, Armup, Weir and Bain which did the town want the firm to represent it at proceedings before the Ontario Municipal Board. Murray Township council is far from satisfied with the town's offer to pay part of the high school debenture debt but refusal to pay anything towards the road grants the township will lose when the land is turned over to the town, Trenton's OMB meeting. "Yes," councillors decided, "Mason, Foulds, etc. could represent the town at the meeting . . . after the lawyers had been rebriefed about the town's stand in the issue."

Land of a sort was discussed when Mr. Lyle Carr came before council with a problem.

Mr. Carr has been engaged to draw fill from the reconstruction site on Sidney St. to the yacht basin causeway in the sanitary landfill area. Mr. Carr's problem is this: it is becoming increasingly difficult (if not impossible) to get his dirt-filled trucks anywhere near the landfill area, let alone a specific part of this area.

For a couple of weeks, Mr. Carr has been forced to detour his trucks around road construction projects. The truck drivers start out, only to find roads cut off for one reason or another. Curbs are being built; ditches are being dug.

Further and further eastward move the accesses to the landfill area. Now, trucks are entering from a point close to the sanitary disposal plant.

"It's not a cricket," commented Mr. Carr last night.

"It's been suggested that I find another way of getting the fill into the area. Well, all I can think of is to haul it at the dock and float it into the area on a barge."

Town engineer Eric Aldersay said that he hadn't been aware that there was a problem until yesterday. He said that he had arranged for the fill to be placed in the vicinity of the Community Gardens for the time being and that Mr. Carr could run his trucks down Sidney St., straight into this area. It really wasn't necessary, said Mr. Alderson, to place the fill specifically on the causeway, there were several other areas where it could go.

The suggestion, advanced in a letter from Fire Chief Cecil Ellis that an addition be built onto the present fire hall to house the aerial ladder truck, met with very little if any response from council.

The chief first thanked the council for buying a new King Seagrave pumper for his department. While the old truck was out of service and the new truck not yet delivered, the aerial truck, ordinarily stored in the town sheds in east Trenton, spent its time in the fire hall, being serviced every day. If it could be kept in the hall, saving daily attention, said the chief, it would keep it in "A1 shape."

"I'd rather see a new fire hall on the east side of the river," said Councillor Weaver.

"Yes, but the people voted that idea down at the polls two years ago," said Councillor Burtt.

Wants Engineer To Refrain From 'Whistle'

TRENTON — Councillor Ross Burtt, the ex-railroad man himself, pushed through a by-law at last night's meeting of municipal council that will ask the CNR engineer on the ore train that passes through downtown Trenton several times a week, not be asked to refrain from blowing his whistle.

Councillor Burtt claims that blowing of the shrill whistle at and between four different crossings within a stone's throw of each other, is "absolutely foolish and unnecessary."

The councillor pointed out that each and every crossing is equipped with bells and lights and he thinks that this is sufficient warning for motorists and pedestrians, both on cross ing the tracks.

"I'll support your resolution" said Councillor Gerald Weaver, "but I'd like to know how many people have been killed when passing through towns where there is no railroad".

Councillor Burtt refused comment.

Family Cat Sets Record For Production

TRENTON — Georgie has done it again!

Mrs. Bloomfield O. W. Larry's family was increased by two recently when Georgie, the family cat, brought into the world her 108th and 109th kitten. And surely this is something of a record.

"Georgie", so named, optimistically when first acquired by the Larry's is fine fettle despite her long record for reproduction.

There's never any problem in the Larrys home about having too many kittens around under foot. Never. Kittens are always spoken for well in advance.

It would be interesting to know just how many grandchildren Georgie has and how many Larrys answers call her "Great Grandma".

Woman, Son Hurt in Crash

TRENTON — A Trenton area woman, Mrs. Edith Anne Case of bo and her 19-months' old son, Kevin Kevin, suffered minor injuries as the result of a two-car collision at the intersection of Dufferin Ave. and Henry St., Monday afternoon.

The cars involved in the collision were driven by Mrs. Casalbo and Douglas Frederick Dunning of 14 Sunset Dr., Belleville.

Damage to the Cassibo car was set at $500. and to the Dunning car at $300.

HUNTERS' PARADISE

The Kenora district had the best moose hunting in Ontario in 1962 with more than half the hunters bagging one.

Town Council Backs Protest By Waterloo

TRENTON — Trenton town council last night endorsed a protest by the city of Waterloo concerning the designation of the city of Brantford as a "depressed area."

The Waterloo city council feels that the nearby city of Brantford gains an unfair advantage over surrounding municipalities by being able to offer industry certain inducements under "depressed area legislation.

At the same time, Trenton town council put wheels in motion to find out just how Trenton could be declared a "depressed area" and thereby gain the advantages given by the federal government for such areas.

A letter will be sent to the Department of Industry at Ottawa asking what constitutes a "depressed area" and how Trenton could qualify.

Trenton council has been the recipient of many communications from other municipalities in the past and has endorsed or rejected them as it saw fit.

Now, the town has taken a new step.

Trenton council last night sponsored two resolutions which will be sent on their rounds to other municipalities and will finally wind up in the hands of the government agencies involved.

One resolution calls for each municipality in the province to be granted funds for the building of school zones in school areas if it so wishes. In Trenton's case, such zones would result in the town having to hire fewer school crossing guards. Next year, it is contemplated that Trenton will pay out upwards of $6,000 in school guards' salaries.

Resolution number two calls for the relaxation of provincial laws concerning conflict of interests.

Along with many other men in public life in the province, the councillors felt that businessmen are dissuaded from running for office by the fact that once in office they are open to criticism or worse if they do business with the corporation.

Trenton's mayor, D. James MacDonald also spoke in the hardware store; one councillor, C. V. Graham, operates a taxi business; another Donna Dee is general manager of Central Taxi. Councillor Gerald Weaver sells motor cars and trucks; two councillors, Edward Bateman and Duncan McDonald work for the Canadian National Railway and the Canadian Pacific Railway respectively and all companies concerned could conceivably do business with the town at one time or another.

Recently, council accepted the low bid from Weaver Motors for the supply of a police truck, in spite of a warning from town solicitor Roderick Campbell that such action on the part of the town fathers might be construed as a conflict of interests if applied to Councillor Weaver, who did not vote on the purchase.

Before being sworn in as a member of council last December, Councillor Weaver sold a building which had been leased by the town for the use of Probation Officer Dennis Atkins.

FOR THE FINEST IN DRY CLEANING SHIRT LAUNDRY DRAPES

PHONE

CARM'S CLEANERS

Belleville — Trenton

WO 8-2721 — EX 2-3672

669 Sidney St. — Belleville

GILFORD EASTON

DRUG STORES OPEN WEDNESDAY

KELLY'S DRUG STORE
411 Bridge St. East — WO 2-5388

LATTIMER'S DRUG STORE
228 FRONT STREET — DIAL WO 2-5549

LITTLE'S PHARMACY
164 N. Front Street — WO 8-0393

WESTGATE PHARMACY
Trent Road — WO 2-2053

Opposite the County Home

DEATHS

FOGARTY, David Charles Earl (Peggy) — At 85 Ritchie Avenue, Belleville, Saturday, October 5th, 1963 at the Belleville General Hospital in his 69th year, the late David Charles Fogarty, husband of Mary Lemoureux and father of Peter, Dennis, Patrick and Mrs. Keating at the George F. Corby Funeral Home, 257 Pinnacle Street, thence to St. Michael's for Mass of Requiem on Tuesday, October 8th at 10 a.m. Interment at St. James' Cemetery.

LUCAS, Stella — Passed away at Picton on Saturday, October 5th, 1963. Funeral service will be held from the Cassidy Funeral Home, Picton, on Monday, October 7th at 2 p.m. Service in chapel at 2 p.m. Interment in Picton cemetery, officiating Rev. Peyton Seymour.

LESSARD, Eli — Passed away in Belleville General Hospital on Monday, October 7th, 1963, in his 74th year, the late Eli Lessard, husband of Mrs. (Mrs. Bernard Sanderson) Bella Lessard, father of Mrs. Flinton, Florence (Mrs. Fred Alex), Port Colborne, Mrs. Ernest (Mrs. Ernest Jones), Almonte (Mrs. John Thatcher), Kingston.

Funeral service will be held from the Carscallen Funeral Home, Campbellford, Ontario, on Wednesday, October 9th, for Requiem Mass in St. Mary Magdalen's R.C. Church, Hilton, at 10 a.m. Interment in Hilton Cemetery.

ROACH, Agnes Loretta — At Toronto, Saturday, October 5, 1963, Agnes Loretta Roach, beloved wife of 197 Jamieson Ave., Toronto, dear mother of Mrs. Marguerite Roach, daughter of Mrs. Margaret Crawford and the late Mr. MacMahon, both of Toronto, and Dominic of Deseronto, Mrs. Joan Hall of Belleville, Mrs. Celia Crawford and Jackie MacMahon.

Resting at the Thompson-Bird Interment Home, Toronto, until Monday, October 7th, at 2 p.m. and thereafter at the Morris Funeral Home, Deseronto. Funeral service at 2 p.m. and 8 p.m. in High Mass on Thursday, October 10th at the Church of St. Mary Church, Marysville at 10 a.m. Interment, Holy Name of Mary Cemetery.

REYNOLDS, William Arthur — At the Belleville General Hospital on Sunday, October 6th, 1963, William Arthur Reynolds, beloved husband of Bessie Wright, dear father of Mrs. William McCaffery (Ida) of Toronto, Mrs. John Palmer (Clara) of Sidney, Australia, Mrs. Ernest Reynolds and Hamilton, Mrs. E. Aikens (Marion) R.R. 1, Frankford, Mrs. Nina Reynolds of Deloro, Mrs. E. Killins (Jean) of Marmora, William (Jim) Frankford, Clarence and Frederick R.R. No. 2, Belleville, Percy of Petawawa, brother of Mrs. Richard Hall of Belleville, Mrs. Richard and Mrs. Flossie Call of Toronto, Mrs. Alice Hughes of Niagara Falls, N.Y., Mrs. Sidney Reynolds of Niagara Falls, N.Y. and Mrs. Ada Sidney survived by 40 grandchildren and great grandchildren.

The late Mr. Reynolds is resting at the Thompson-Bird Funeral Home, thence to St. Andrew's United Church for service on Tuesday, October 8 at 3 p.m. Rev. M. McDonald officiating. Interment, Marmora Protestant Cemetery. 07-81

BIRTHS

GEEN — Dale and Barbara (nee Hadley) of R.R. 2, Wright Avenue are happy to announce the arrival of their daughter, Jennifer Lynn, on Friday, October 4th at the Belleville General Hospital.

RAPINO — Jim and Shirley Rapino, 37 Highland St., Belleville are happy to announce the birth of their daughter (Anne Louise) 6 lbs. 7 oz. on Sunday, October 6, 1963 at Belleville General Hospital. A sister for Robert.

HAMELINE — John and Jean (nee Draycott) wish to announce the birth of their daughter, Christopher Joan at the Belleville General Hospital, on Saturday, October 5th, 1963.

MACDONALD — Frederick and Archie (nee Colden) are happy to announce the birth of a son, Donald Hance, M.V., Stanley, October 3, 1963.

WALKER — Mr. and Mrs. Norman Walker, are happy to announce the birth of their son, Robert Bruce, on Thursday, October 3rd at the Belleville General Hospital. Bancroft, Ontario. Weight 7 lbs. 12 oz. A brother for Susan, Stewart.

CARDS OF THANKS

I wish to extend our sincere thanks and appreciation for the acts of kindness, expressions of sympathy and beautiful floral offerings, received from neighbors, friends and relatives. Special thanks to Dr. Farley and Wesley Hospital, Nurse Porter and Ambulance Service and Mr. Roy McGinnis. Also to Rev. Mr. Cooper for his love of a son and brother.

Mr. Bush and family.

Helen M. Doolittle, and Victoria Ave.

We wish to extend our sincere thanks and appreciation for the acts of kindness, expressions of sympathy and beautiful floral offerings, received from neighbors, friends and relatives. Special thanks to Dr. Farley and Wesley Hospital, Nurse Porter and Ambulance Service and Mr. Roy McGinnis. Also to Rev. Mr. Cooper for his love of a son and brother.

Mr. Bush and family.

ANYWHERE! ANYTIME!

Phone CENTRAL RADIO TAXI

WO 2-5353 for Prompt Efficient Taxi Service

An Early Spring Garden Morsel

WINTER ONION SETS

Plant now in rows in your garden for a real treat early next spring before other garden vegetables are even planted.

lb. 35c

5 lbs. —$1.50

Bishop's Seed GARDEN CENTRE

81-85 STATION ST.

Vacagen Tablets

Help Prevent Winter Colds

One Tablet a Week is ALL YOU NEED

COSTS ONLY 10c a week

DOLAN THE DRUGGIST

WO 2-5000

FREE MOTOR DELIVERY

Service Station Question Still "Being Considered"

To limit or not to limit the number of gasoline service stations in the city.

That is the question still before city council as result of the recommendation tabled two weeks ago which would have raised the permissible number of stations from 55 to 60 outlets.

The recommendation was turned back for further consideration two weeks ago and yesterday council was told the matter was still under consideration by the finance committee.

Mayor A. M. Haig hoped he would be a report from the committee by the next council meeting.

Although the present regulation limits the number of service stations to 55, there are 54 in operation, and a Trent Road resident, G. H. K. Chalmers, would like to have the permit.

He told council he had applied for a permit 18 months ago but it was not granted.

He said the 55th permit was held by an oil company which was not using it.

"I feel I am entitled to the permit. I need it, and I would like to have some consideration," he said.

Mayor Haig told Mr. Chalmers the matter was under consideration and a report from the committee was expected at the next meeting.

Later under enquiries Alderman Jack Ellis asked what would happen if an individual asked for a service station permit.

City Manager J. R. Reynolds replied that under the circumstances the 'application would be referred for consideration.

The local Garage Operators Association want the number of outlets to remain at the present limit of 55, while on the other hand the owners would like to see more outlets.

Mayor Haig said the recommendation expected from the finance committee would be fair to all.

THIS SCENE actually was seat of three-hour power cut to sizeable area of Belleville's East Hill and downtown district last evening. Above PUC crews work to clear fallen trees limbs before patching the break.

Quinte Isle Coin-a-Rama To Be Held

The first annual Quinte Isle Coin-O-Rama, sponsored jointly by the Bay of Quinte Coin Club and the Trenton Coin Club will be held in the Kiwanis Centre, on October 26th.

There will be competitive and non-competitive coin displays by members of the two clubs, and any numismatic displays from members of other clubs are also welcome. Anyone wishing to enter a display in the show contact - Ross Irwin, 83 Victoria Avenue, Belleville.

The Bourse room is well lighted with room for eight tables. The dealer Bourse tables will be six feet long with a charge of $5 for each table. Anyone wishing to obtain space in the Bourse room contact - Cecil Paul, 2 Dickson and Whitley Heights, Trenton, Ont.

There will be security provided throughout the show which will be open from 10 a.m. to 10 p.m.

The evening program will feature a guest speaker, Mr. Fred Lavoie, C.N.R.S. Mr. Lavoie is the present editor of the Canadian Numismatic Journal, official publication of the Canadian Numismatic Association.

After the guest speaker their will be a large auction conducted from the floor. Anyone having material for the auction please contact - Jim Little, 4a Bell-Irving Avenue, Middleton Park, Trenton, Ont. All material for the auction must be in no later than 30 September in order that the list of the material to be sent out to all interested people.

There will be an admission charge with door prizes being drawn every two hours during the show.

Coffee and light lunches will be available in the Kiwanis Centre during the show.

Mayor Haig to Cut Ribbon To Open Overhead Bridge

Official ribbon cutting ceremonies are being planned for the opening of Belleville's new North Front Street overhead bridge on Thursday morning.

City officials, along with department of highways representatives, local members of parliament, railway officials and contractor's representatives have been invited to be on hand for the opening.

Invited to attend the opening are Mr. Wilkes, manager of Operations, Ontario Department of Highways; Glenn French, district municipal engineer from Kingston, Nick Damas, representing the consulting firm which designed the bridge, G. Vanwater, Area C.N.R. Engineer, W. E. Sandercock, M.L.A. for Hastings West; Clarke T. Rollins, M.L.A. Hastings East, and Robert Temple, M.P. for Hastings South.

Plans call for the ribbon cutting at 10:45 sharp with Mayor A. M. Haig scheduled to snip the official ribbon.

City Engineer W. Purcell says the new bridge will go into service latsely into use following the official opening and the detours which have diverted traffic in the area in recent months will be discontinued.

Coming Events

W.F. ALLORE, TWEED, OCTOBER 19, 12 o'clock. Alternate shoots for target rifles, peep sights and sporting rifles, open sights and pistol only. 115-b-18

RUMMAGE SALE, LEGION HALL, Friday, October 11, 7 p.m. Auspices Col. Ptay Wills Ex-service-women's Branch. Donations appreciated. Phone WO 2-0741 for transportation. CS-tf

"WORLD MISSIONS IN REVIEW" with beautiful colored pictures of Viet Nam, Africa, Korea, etc. Interesting Missionary displays and much information. Tuesday night at 8 p.m. at Alliance Church, West Moira and Coleman. Everyone welcome. OS-21

ATTENTION QUEEN'S GRADUates and friends! Queen's annual dinner, Roast Beef, will be held at Tabernacle United Church, Wednesday, October 9, 7 p.m. Ample parking. Entrance behind church. Speakers, Dean Mitchell, Dr. Garfield Main, W. J. R. Mahon. Or interest to all. Admission $2.25. OT-21

BLOOD DONOR CLINIC, THURSday, October 10, Kiwanis Centre, 2 to 4.30, 6 to 8.30. New and old Donors needed. OS-tf

ONGWANADA, THANKSGIVING Tea and Bazaar, Wednesday, October 9. Sanatorium, 790 Princess St., Kingston, 2-5 p.m. Admission .25c. Public Cordially invited. 235-O3-7-8

Dist. Governor Speaks to Rotary Club

District Governor Bob Day's long-awaited visit finally came to pass as he addressed the Rotary Club of Belleville at noon on Monday in the Pinnacle Room of the Quinte Hotel.

District Governor of District 707, Mr. Day reminded the members that the club's important role within the community.

Mr. Day said he was most impressed with the group's singing and told them they were the only singing club he had ever heard in his district.

The District Governor urged the members to participate for the Austin Baudy trophy which he was offering to the best singing club and said if the Belleville Club did enter he felt they had a good chance of bringing the trophy home with them.

Mr. Day went on to explain a new program starting the first year in which all of the Rotary Clubs across the Dominion will be taking part.

The speaker also went on to say that he would urge all of the Rotary clubs to start in a youth for leadership program which would be known as an inter-act club, in which youths would be trained for leadership.

The speaker was introduced by Past-President Harry Burns and thanked on behalf of the members by president Virgil James.

The club also observed Thanksgiving Day on Monday as there will be no meeting on Thanksgiving Day.

Visiting Rotarians were Ian Ross from Vancouver, B.C., and Willard Eves from Picton and were introduced by Rotarian Glynn Reynolds. Mr. Ross was presented with a flower for being the long distance Rotarian.

The club set a record for birthdays on Monday when eight members were presented with individual birthday cakes, who were celebrating their birthdays this week. Those who received cakes were Rotarians A. Sprague, Bob Tyffe, Ron Cass, Jack Bellanger, Jack Vanover, Corky McCorquodale, Dr. Harold Williamson and Art Francis.

The meeting was chaired by President Ronald Cass.

Motorists Take Large Toll Of Wildlife

Conservation Officer Ed Sisson, working from the White Lake Deputy Ranger headquarters near Sharbot Lake, reports on the number of wildlife species killed by motor cars on a 100 mile stretch of road in his patrol zone during the period August 27th to September 27th, 1963.

During this one month period the following wildlife species were reported killed: rabbed grouse, 8; porcupine, 24; rabbits (snowshoe, jack, cottontail), 17; raccoon, 8; squirrel (black, red, chipmunk), 23; beaver, 3; muskrat, 2; skunk, 7; red fox, 2; mouse, 1; snakes, 25; turtles, 5; domestic cats, 4; domestic dogs, 3; black birds (grackles), 6; robins, 5; unidentified mammals, 19; unidentified birds, 15.

Conservation Officer Sheare points out that motorists using roads in areas frequented by wildlife could possibly avoid this needless killing of birds and mammals were they to exercise a little caution.

Power Blackout Caused by Falling Tree

A badly-rotted maple tree was the root cause of power blackout to Belleville's downtown area and parts of the East Hill district last evening.

Scene of the failure was Dundas Street and Foster Ave., where the tree, rotted with age, toppled across a Public Utilities feeder line about 4:15 p.m.

Repair crews worked for nearly two hours clearing wreckage and splicing broken cables. In the interim, supper hours for scores of homes in the area were interrupted, while power was also off in stores and restaurants along Front Street south of the Four Corners.

Meantime, PUC manager K. L. Burnham says other power lines in the city face a similar threat from decayed trees — one nearby the scene of yesterday's mishap.

"It's a pity we can't find some other way to get rid of them other than this," he commented this morning.

"Something should be done to remove these old trees," Mr. Burnham added.

Wants Church Exemptions Removed From Income Tax

By STEWART MacLEOD

OTTAWA (CP)—A suggestion that charitable gifts be no longer exempt from income tax was advanced today by the Canadian Protestant League. It saw the move as a means of eliminating "inequalities" and "irregularities."

The league said in a brief to the royal commission on taxation that such a move "would be consistent with the democratic ideal that the state should not subsidize a taxpayer for his giving to his church."

As an alternative the revenue department could double basic personal exemptions, said the league.

The league, pointing a finger at Quebec, said the practice of claiming exemptions for charitable donations has been abused, and elimination of the system would put everyone on even footing.

In 1956, before the standard $100 allowance was introduced for donations, taxpayers in Quebec claimed "the amazing total of $122,942,000" for such donations, compared with $87,487,000 for all other provinces combined. The brief said there still is "a continuing pattern of Quebec's disproportionate claims."

"It is thus reasonable to suggestion that a section . . . of the income tax act is still being abused by many thousands of taxpayers with the possible aid of certain church authorities."

If excessive and invalid claims were abolished, said the league, the overall tax burden could be drastically reduced. "Should honest citizens be penalized by reason of the practices of the dishonest?"

'VIOLATES AN IDEAL'

An estimated 40 per cent of Canadians do not support any church, but because of these exemptions, they are being forced indirectly to give financial support and "this violates the ideal of separation of church and state."

The bulk of the league's brief dealt with a section of the income Tax Act that gives complete exemptions to members of religious orders who take the vow of perpetual poverty.

In 1961-62, said the brief, there were nearly 18,000 members of Roman Catholic orders teaching in public elementary and secondary schools in Canada. They earned about $54,000,000 and passed it on to their orders tax-free.

"Add to this the many thousands of dollars earned by professors, lecturers and demonstrators at state-aided universities and colleges, plus the salaries of thousands of nuns who work in scores of hospitals and other institutions throughout the country, and the total earning power of members of religious orders under vows of perpetual poverty reaches amazing proportions."

It is not the responsibility of the government to adjudicate how a wage-earner spends his money, said the league. No other citizen can claim more than 10 per cent of his earnings for charitable donations, even though he gives all of it away.

"It puts the federal government in the undemocratic position of indirectly subsidizing a particular form of religion by reason of these enormous tax exemptions. . . . This practice constitutes a definite menace to religious freedom. . . . These exempted taxes put an added strain upon every man and woman who is subject to income tax."

Mayor Haig Will Not Seek Another Term

Belleville Mayor A. M. Haig will not seek re-election for another term of office.

Mayor Haig made the announcement yesterday at the close of the day's council session.

He said he would have more to say on the matter later, but that statement yesterday was confined to the announcement of his intention not to seek re-election.

This leaves the mayoralty race for the early December municipal election wide open and already at least one alder man has hinted that he may contest the mayor's seat.

Alderman Jack Ireland, now completing his fifth year in council, yesterday said he was considering offering himself as mayor.

Next year's council will also see Alderman Stuart Robb missing. He is being transferred to Montreal by Northern Electric.

RARE ANCHOR

BRANTFORD (CP) — Six scuba divers have raised a 2,000 - pound ship's anchor from 45 feet of water in Georgian Bay. They returned here Sunday with the barnacle-encrusted relic, believed 60 to 70 years old because of its condition. It was raised 2½ miles north of Lion's Head on the Bruce Peninsula.

J. and J. Cash Property Sale Is Announced

Sale of the J. and J. Cash property on Grier Street to a group of unnamed local and United States industrialists, has been announced by Donald J. Whalen, Belleville realtor.

Neither the sale price of the former Cash building, nor the use for which it was intended, was announced.

Mr. Whalen said, however, that the purchasers hoped to open the building for its new use in approximately one month's time.

The J. and J. Cash factory was closed down some months ago when its owners moved their company operations to Montreal.

Air of Optimism Begins to Spread In Hanover

HANOVER, Ont. (CP) — An air of optimism began to spread through this community of 4,500 today with the news that negotiations are resume Wednesday in an effort to settle a 4½ month strike which flared into violence here last week.

"This is the best news we have had yet," Mayor Max Williams Bueglas said at a special town council meeting Monday night.

H. Landon Ladd, Eastern Canadian director of the International Woodworkers of America (CLC), told the council he hopes the negotiations will lead to a contract settlement by the end of the week with Hanover Kitchens (Canada) Limited.

The decision to resume negotiations was announced in Toronto earlier Monday following a 3½-hour conference between Mr. Ladd and A. E. Starke, general manager of the strike - bound Hanover Kitchens plant.

New Regulations Termed 'Ridiculous' by Alderman

City Lawyer Heads Complaint Day at Council

Yesterday was complaint day at city council with objections being aired about the "filthy" condition of Front Street, unwarranted dumping of garbage along the Bay Bridge road, and the condition of the Moira River.

Belleville solicitor, Mr. E. E. Folwell, appearing officially at council on another matter, said he had never seen Front Street in such a disgraceful condition as it was on Sunday.

"It was an absolute disgrace," he said.

Mr. Folwell said the Bay Bridge road was also in a filthy condition from garbage dumped along the ditches.

"They must have extended the garbage dump east to as far as the Corbin Lock," he said. "Garbage is being dumped along the roadway."

"You have got a lot of complainus," observed Mayor A. M. Haig. He said he hoped Mr. Folwell didn't stay at council all afternoon.

And Alderman Ross Bailey put in a word about the Moira River, which, he said, was badly in need of cleaning up in places.

The Belleville city council traffic and light committee has changed its mind about creating a four-way stop system at the intersection of Station, Albion and Emily Streets but instead will establish a "no left turn" regulation for motorists emerging from Albion Street.

Yesterday council voted to rescind a previous recommendation calling for a four-way stop system at the three-way intersection.

At the same time it approved the erection of a "no left turn" sign from Albion Street onto Station Street.

Sandbags will be placed as a temporary island for division of traffic and if the idea works out these will be replaced by a concrete island.

But the idea didn't receive the unanimous blessing of council with Alderman Jack Deacon terming the left turn from Albion Street onto Station as "ridiculous".

Deputy Mayor Ben Corke noted that under the proposed regulation traffic coming down Albion Street would have only one way to go — up Emily Street.

But Alderman Jack Ireland as chairman of the traffic and light committee, said the proposal had been fully discussed by his committee and the police traffic department. He said it had been recommended in the city traffic survey report "which cost us thousands of dollars."

Thursday Shopping Till Nine In Nov. and Dec. Approved

Belleville merchants want Thursday night shopping, as well as the present late closing on Friday night, during the forthcoming Christmas "shopping season.

Representatives of the, Downtown Merchants Association and the Belleville Plaza Merchants' Association appeared yesterday before city council asking that their closing bylaw be amended to allow for Thursday evening openings from November 1st until December 31st.

Nine o'clock closing was also asked for the Thursday night before Good Friday.

The request for Thursday night late closing apparently received unanimous support of the merchants, but the majority feeling was that the present closing bylaw should be changed to allow Thursday night opening for those who wished.

Ed Tomsett, speaking for the Belleville Plaza merchants said their association was entirely behind the downtown merchants in the request.

Irvine Dulmage, president of the downtown merchants, said he hoped this was the last annual time insofar as store closing hours were concerned.

Stuart Robb Is Transferred To Montreal

A resident of this city since 1947 when he came here with the opening of the Northern Electric plant, Stuart Robb is being transferred to Montreal as administrative officer for the apparatus division of Northern Electric.

He will move to Montreal about the first of November after reporting to the vice-president and general manager of the company.

His position with N/E here has been production service manager and in charge of business machine development.

Since coming to the city Mr. Robb has taken an active interest in municipal life. He served for three years on the former Board of Education and is now in his second year of a two year term on city council.

He is also active in the affairs of Bridge Street United Church and has been finance chairman for the committee on the Church's new extension, and three years ago was chairman of the Belleville United Appeal.

Mr. Robb is also chairman of the Alcohol College Board of Governors.

"I will miss a lot of things here," Mr. Robb told The Ontario Intelligencer. "Our stay in Belleville has been one of the happiest periods of our lives."

SCHOOL DOLLARS

The textbook publishing industry in Canada is worth about $21,000,000 a year.

WON HIGH HONOR

When John Steinbeck received the Nobel prize for literature in 1962, he was the sixth American to do so.

light sunny flavour
BRANVIN
SHERRY AND PORT WINE
JORDAN
BRANVIN
Sherry

FLOOR SANDING AND FINISHING
GLEN ELLIOT
126 Dufferin Ave. WO 2-3688

NEED AN EXTRA BATH?
Call at any Scotiabranch and find out how easily you can arrange a low-cost Home Improvement Loan for this or any other worthwhile purpose. Talk to the manager. He's the kind of man who knows what it's like to be crowded out of the bathroom by a growing family!
Scotia BANK
THE BANK OF NOVA SCOTIA

THE ONTARIO INTELLIGENCER
Ontario Established 1841 — Intelligencer 1834
Published Daily by
THE ONTARIO INTELLIGENCER LIMITED
Belleville, Ontario, Canada
Subscription rates.
By carrier 40c per week
By mail in Canada $12.00 per year; 6 months $6.75; 3 months $3.75
By mail to U.S.A. $21.00 per year
Authorized as second class mail by the P.O. Dept. Ottawa and for payment of postage in cash.
Member of The Canadian Daily Newspaper Association; Member of The Canadian Press; Member of the Audit Bureau of Circulation

"Monster" Problem

There was a monster movie on the late late TV show last week. One of a recent crop of Japanese productions, it featured two indestructable monsters, both breathing fire, which went on the rampage through several Japanese cities. Eventually, the two monsters met and fought, one was killed, and the other was so weakened that human weapons could kill it. Humanity was saved.

There was little plot to the show, but there was some interesting, if unconvincing, trick photography. The film was originally made, one could assume, for southeast Asian audiences willing to believe in dragons for the sake of entainment, and not too critical of technical inaccuracy. With slight modifications, and an English sound track, the same film was good enough for at least one U.S. TV station. But it was not good enough for one Belleville teenager.

The teenager wondered audibly, through the show, whether it should be classed as science fiction, or as fantasy. Apparently without realising that science fiction is all, if one is to be technical, fantasy, he decided the film must be science fiction and distinct from fantasy.

The decision in favor of science fiction was based on an explanation, in the film, of how the monsters might have been left over from prehistoric times. The teenager, ignored the obvious fact that no prehistoric reptiles would be likely to breathe fire, and the less obvious that any known prehistoric reptile could have been killed by light infantry weapons. The "science" involved was worthy of the brothers Grimm, or Hans Christian Anderson.

But the teenager accepted the film's explanation, and it ruined the show for him. In all seriousness, he conceded that it would have been an excellent show, as fantasy. But as a science fiction film, he thought it was no good.

And he could not accept the possibility that the film was neither. That it was a good old fashioned southeast Asian dragon story. That the people who made the film, and most of the people who watch it, do not know and don't care about such artificial distinctions.

It was disconcerting to note that the teenager could have his mind so tight and compartmented there was, apparently, no room even for a "miscellaneous" classification. And he was so tied up in text-book analysis he could not enjoy the picture, because it would not fit into his preformed mental understanding.

North Americans have lost or are losing the ability to enjoy a story without the need to relate it to truth, or possibility.

Warned beforehand that a story is fantasy, and that it is not related to the real world, the North Americans can enjoy it. But unwarned, many of the younger generation allow their minds to become bogged in niggling details. A primitive assumes, when he hears any story, that the resemblance to real life is purely coincidental.

After the Talks

The discussions between foreign ministers of the Big Three at the United Nations concluded —and apparently, with only barely perceptible progress toward a detente.

Some observers apparently felt that the best to be said for the talks was that they were held at all, and in such a friendly atmosphere.

After their final meeting on Thursday night the three—Lord Home of Britain, Dean Rusk of the U.S. and Andrei Gromyko of the Soviet Union—announced they had reached agreement in principle to bar nuclear weapons from outer space.

This caused little surprise but some puzzlement in the UN corridors because both President Kennedy and Gromyko had declared from the General Assembly rostrum that they wanted an agreement on the issue.

To some it seemed that the agreement in principle already had been made and the only thing left to decide was how to implement it.

Some of the glamor was stripped from the potential agreement when U.S. sources observed that the ban wouldn't have much military significance anyway because the business of dropping nuclear bombs from a spacecraft still is something of an uncertain and risky business.

They gave the impression there wasn't much that could be done from a spacecraft that couldn't be done just as efficiently from a Polaris sub.

Nevertheless, even a minor and unpoliced agreement will be welcomed at the UN as a sign that Washington and Moscow are still moving in similar paths following the partial test-ban agreement.

Nothing seems so tragic to one who is old as the death of one who is young, and this alone proves that life is a good thing. — Zoe Akins.

Ottawa Offbeat

Pearson and Robarts Smoke Proverbial Peace Pipe

By RICHARD JACKSON
From The Intelligencer's Ottawa Bureau

OTTAWA — With keenest anticipation, Liberals and Conservatives alike are waiting for the first eyeball-to-eyeball confrontation of those two old political smoothies, the charm merchants Prime Minister Pearson and Ontario Premier Robarts.

They could put on just such a show of political sweetness and light as the Capital has never seen before.

And if they do, it will completely reverse the field in Federal-Provincial relations.

For years — ever since those dim and distant days when Ontario Liberal Premier Mitchell Hepburn described Liberal Prime Minister Mackenzie King as "an old toad" — Parliament Hill and Queen's Park, if they haven't been at daggers—drawn, have been decidely cool to each other.

And this was true even when the same party was in power in both Capitals, with former Prime Minister Diefenbaker having his differences with former Ontario Premier Leslie Frost over the fair division of taxes.

It was hardly a secret either that Dief felt rather bitterly that Premier Robarts did something less than his best in giving the Federal Conservatives a rather indifferent hand in last spring's general election.

AFTER YOU ALPHONSE

But look what has been happening now.

Those two specialists in the soft word have been promising each other all kinds of co-operation.

Premier Robarts, refusing any further to attempt to do business with Health Minister LaMarsh on the controversial pensions issue, instead will be taking it up with the prime minister.

Completely unsolicited, Mr. Robarts wisely spoke of his wish to be helpfully co-operative with the prime minister, and Mr. Pearson just as wisely replied with assurances of wanting to fully reciprocate this sympathy and understanding.

People who heard them or read what they said could scarcely help but wonder what was going on.

For Federal prime ministers, it seems, have always met with open hostility or at least unfriendly suspicion at Queen's Park, Quebec City and most other provincial capitals.

Mackenzie King took some really hair-curling abuse in his day from Mitchell Hepburn, for the "old toad" description was only one of a colorful assortment of unflattering terms the Ontario premier routinely had for the prime minister.

Quebec Premier Maurice Duplessis was equally abusive of Mackenzie King, and often joyfully joined Mitch Hepburn in publicly roasting him. Together the two provincial premiers worked out quite a team act in kicking the prime minister around.

HAT IN HAND

Even the quiet, kindly, courtly, former Liberal Prime Minister Louis S. "Uncle Louie" St. Laurent had his troubles with the premiers—and not just when they descended on Ottawa with their continuing demands at successive Dominion-Provincial conference for bigger, even bigger slices from the national tax pie.

After Quebec's Duplessis, with a fine dramatic show of temper or temperament, walked out in the middle of a tax conference, relations became so strained that the Federal Government could not even give its money away to him.

He simply refused to accept as much as a nickel of some Federal grants on grounds that it would make Quebec beholden to Ottawa.

And then there was the day that poor old "Uncle Louie," good and trusting soul that he was, made a pilgrimage of Dominion-Provincial peace to Quebec.

Almost hat in hand he journeyed to Quebec to see the premier and offer concessions, with the haughty Duplessis condescending to meet him half way at Montreal.

They met in a hotel and suite of the premier's choosing, shook off the shadowing press in a strange game of hare and hounds at Duplessis' direction, and handed out a statement later tailored to his dictates.

And it has been that way ever since from one administration through another, with all the capitals keeping at a cool arm's length—until now with this rather astounding and quite encouraging exchange of compliments between Lester Pearson and John Robarts.

Changed Subject

Calgary Herald

Think twice before you speak — and you'll find that someone has changed the subject.

Letters to The Editor

Why Means Test For Pensioners?

Editor
Ontario Intelligencer

On listening to the radio on the morning of October 1st, I was deeply disappointed to hear a lady give her views on old age pensioners.

I would like to express my views also many others whom I believe will agree with me.

First I have a few years to go before receiving it if God spares me.

My husband works in a store in Belleville for many years. With a small weekly wage, has never for a good many years had a raise in pay. He is past the age to look around for another job as nearly every place has a pension plan, at 65. Of course he is too old to get employment elsewhere. He has no retirement pay coming to him at any age. With the rise in living the last few years it is very hard to keep things going. He also has a certain amount taken out of his pay cheque too regardless the size it is.

We have brought up our children and educated them without the benefit of children's allowance, but we couldn't spend money on pleasure as so many of the young generation do today.

We now pay taxes on our little home, also in our taxes we have to pay for school buses, school books and building of new schools. Our children walked to school and bought their own books. All pensioners who own their own homes pay those taxes.

I do agree with the lady many are getting it that do not need it, but why have a means test for pensioners and not have one for children's allowances? Many are getting that, and do not need it, also many who get it spend it on their own pleasure, instead of providing for their children.

An observer.

United Appeal Parade and Bands

Editor
Ontario Intelligencer

This letter is prompted by the write-up in your paper on September 27, regarding the non-appearance of bands in the United Appeal parade held September 28th.

I note by the news item on Friday that four bands were invited to participate and according to the writer, two bands accepted, including the Army Navy and Airforce Kiltie Band, the other two were not named.

I cannot speak for "Hasty Pees' but I am speaking for our AN and AF Pipe Band, in that as band manager, I did not at any time promise the appearance of our group in print or verbally, to anyone connected with the parade.

In a letter to Parade Marshal Col. Angus Duffy dated Sept. 23, I explained in full, the reason that our band could not attend. In a telephone conversation previous to this, I emphasized to this hard working citizen of Belleville, that owing to the fact that our Pipe Band is made up of voluntary personnel, employed by companies who require them to work shift work and Saturdays at various times, a promise of appearance or otherwise, could not be confirmed in more than two weeks prior to the parade.

After a discussion with our Pipe-Major and members of our band on the regular practice night of Sept. 18, it was understood that it would be physically impossible to have a creditable band available for the parade, thus the letter to Col. Duffy.

tive objective of this AN and

It has always been the posi-
AF Pipe Band to advertise our association and the city of Belleville in the most creditable way possible on invited appearances out of town, especially in the U.S.A. Our visits to Cape Vincent, Watertown and Belleville, N.Y., to name a few, shall always remain fondly remembered for their hospitable acceptance of us.

This band was formed and financed at considerable expense to the Club and its members, for the purpose of serving them on parades and other unit functions. We have also availed ourselves to other organizations whenever possible, including area Santa Claus parades, reunions and church parades.

To suggest that our band failed to complete a promised engagement in the interest of this city is grossly unfair and misleading.

Geo. R. Christopher,
Band Manager,
Army Navy and
Airforce Veterans,
Belleville.

OFF THE RECORD — By Ed Reed

"How about that? My diploma isn't even up yet and I have my first patient."

LOOKING BACKWARDS

GLEANINGS FROM OUR FYLES OF BYGONE YEARS

20 YEARS AGO

October 8th, 1943.

Following a generally warm and lengthy discussion on the matter, a resolution placed by the Belleville representatives asking for uniform rates throughout the province was carried at the Eastern Ontario Municipality Electric Association held in Kingston. Supporting his claim that there should be uniform rates throughout the province, Mr. Reid pointed out the difference in price per horsepower paid by centres along the lake front. Rates at Kingston, he pointed out, were $25.90; at Napanee $28.92; at Deseronto $40.26; at Belleville $24.96; at Trenton $24.29; at Oshawa $29.20; and at Toronto $22.33, per horsepower.

Motorists who continue to violate the one-hour parking by-law in the downtown area of the city found police stickers on their vehicles Friday and again on Saturday as police authorities have been instructed by their Commission to enforce this by-law to the fullest. On Saturday their automobiles parked on the market, thus impeding the progress of traffic also found stickers on their vehicles for subc traffic violations.

Among those who will receive medals, prizes and scholarships at the graduation ceremonies in the Faculty of Medicine at Queen's University is Omar Zavier Younghusband of Belleville.

30 YEARS AGO

October 8th, 1933.

Mr. Alan Sprague of this city is attending lectures at Osgoode Law School, Toronto.

Mr. Bert McCoy of Toronto, formerly of this city, spent Thanksgiving Day here.

Mr. Clair Sanford of St. Louis, Mo., is visiting his mother, Mrs. N. E. Sanford, Forin Street.

Miss Agnes Joss of William Street, has returned home from Chicago, where she visited her brother.

Miss Stella M. Ford and Miss Kathryn Gallagher spent the weekend in Marmora.

Mr. Bruce Lattimer was home from the College of Pharmacy, Toronto, to spend Thanksgiving Day.

Mr. and Mrs. Harry J. Coon of Toronto, spent Thanksgiving Day here with the parents of the former, Mr. and Mrs. John A. Coon.

40 YEARS AGO

October 8th, 1923.

Miss Cassie Devanny of Elmira, N.Y., is visiting her sister Mrs. L. P. Demo, Chatham Street.

Belleville will be well represented at Massey Hall, Toronto, on Wednesday next when the Rt. Hon. Lloyd George, eminent British statesman will deliver an address. The following from this city will be presented: Mr. Mackenzie Robertson, Rev. J. D. Byrnes, Mr. R. Rice and Mrs. Rice, Rev. J. P. Wilson, Mr. George Ostrom, Mr. and Mrs. Fred S. Deacon, Mrs. F. E. O'Flynn, Mr. and Mrs. Harry Ackerman, Mr. J. O. Herity, Mr. A. L. Stillman, Rev. R. E. Mallott and Mrs. Mallott, Mr. James Jenkins, Lt.-Col. W. N. Ponton and Mr. R. D. Ponton.

50 YEARS AGO

October 8th, 1913.

At a meeting of the Total Abstinance Society in connection with St. Michael's Church the following officers were elected: president, J. Lally; 1st vice president, F. Barrett; 2nd vice president, T. Manley; Jr., treasurer, J. V. C. Truaisch; recording secretary, T. Wims; corresponding secretary, H. B. McNab; marshal, F. Welsh.

Mr. P. J. M. Anderson, County Crown Attorney, is attending court in Trenton today.

Mayor J. F. Wills occupied the bench at the police court this morning owing to the absence of the magistrate.

Mr. W. B. Northrup, K.C., M.P., is spending today in Madoc.

Dr. and Mrs. Mather of this city spent yesterday in Tweed with the former's brother, Dr. W. Mather and Mrs. Mather.

From our file copy of this date in 1873: "The Warden of the County of Hastings having been empowered to dispose of stock by the county council, to the value $50,000 held by the county in the Grand Junction Railway Company, has disposed of same to Mr. McIntosh.

Today in History

By THE CANADIAN PRESS

Oct. 8, 1963 . . .

Britain's worst train wreck in years killed 112 persons and injured about 150 when two speeding expresses crashed into a commuters' train at Harrow, near London, 11 years ago today—in 1952. The impact left a 50-foot high mass of tangled wreckage as the first express, from Scotland, passed through one caution light and two stop lights to plow into the rear of the stationary train, and the second express from London, coming in the opposite direction, hit the front end.

1871—The great Chicago fire claimed 250 lives and destroyed $196,000,000 worth of property.

1904—The cities of Edmonton, Alta., and Prince Albert, Sask., were incorporated.

Tubes Outsell Tubs

Hamilton Spectator

A spokesman at the British Labor party's annual conference told delegates that there are still fifteen million Britons living in homes without bathtubs or hot water.

Most of us believe that we have this problem licked in Canada. Unfortunately this is not so. According to the Dominion Bureau of Statistics, there are 904,378 houses in Canada without hot or cold water; 894,973 without bathtubs or showers and 673,981 without flush toilets. There are more homes with TV sets than bathtubs.

These are things we think about when we read of millions being spent on space rockets and kindred nonsense. It is better to have a bathtub and flush toilet than to know how deep the dust is on the moon's surface.

To Your Good Health

Thyroid Deficiency More Frequent Than Supposed

By JOSEPH G. MOLNER, M.D.

Dear Dr. Molner: Is it possible to have a slightly sluggish basal metabolism rate that cannot be detected in a routine physical examination?

I am 30 and always have been overweight, more so as a child, but even now I am 30 pounds too heavy. I require more sleep than the average person and generally have less pep. — Mrs. H. T.

I certainly don't suggest giving everybody thyroid medication because they happen to be sluggish, or overweight, or both, but thyroid deficiency is a more frequent trouble than is commonly supposed.

The thyroid gland, of course, is most directly involved in our metabolism rate, the rate at which we turn our food into energy.

It is indeed possible to have what you call a slightly sluggish metabolism or what, in medical pariance, is often called a subtle hypothyroidism.

A routine physical examination may not indicate it specifically. Complaints of listlessness (in older people) sometimes such such things as feeling colder than seems natural can be a clue.

The next step: A basal metabolism rate test, or the more revealing protein-bound iodine test (a blood test) will indicate whether the thyroid gland is underactive.

If the test discloses that the thyroid is functioning properly — well, you know where you stand, at least. If it shows underactivity, a small dose of thyroid is often markedly effective.

If this should happen to be the situation in your case, don't expect thyroid medication to resolve your weight problem. It may help, and it may be that if you develop regular eating habits you'll be able to shed the excess pounds and then keep them off. In turn, the loss of the "excess baggage" will contribute its share to keeping you active and in that way keeping your weight normal.

• • •

Dear Dr. Molner: Writing about glaucoma, you said that diet is important. What foods should one avoid. — S. S.

Salt restriction is perhaps as important as any single aspect of diet. This is to minimize the retention of fluid in the body — a necessary goal in some other ailments, too, particularly heart disease.

So don't salt your food at the table, don't use it in cooking, and don't eat preserved foods such as sausage, corned beef, pickles, bacon, salt pork, smoked ham, olives, potato chips, pretzels or others that are salted either for flavor or for preservative.

You will get enough natural salt in what you eat.

If overweight, a loss of pounds will help the eye problem. People accustomed to several alcoholic drinks a day should cut down.

These diet restrictions are for the treatment program, the control and limitation of glaucoma. They have no relation to the cause, which is an increase in fluid pressure inside the eyeball.

• • •

Dear Dr. Molner: Is there anything to be taken internally or some preparation to apply that will repel sand flea biting. — Mrs. E. R.

I know of nothing to be taken internally, but there are many good insect repellents available — in liquid form, or aerosol sprays.

• • •

Never take a chance on diabetes! For better understanding of this disease, write to Dr. Molner in care of the Chicago Sun-Times Syndicate, P. O. Box 158, Dundee, Ill., for a copy of the booklet "Diabetes — the Sneaky Disease." Please enclose a long, self-addressed envelope and 20 cents in coin to cover the cost of printing and handling.

Strictly Personal

Writer Spoofs Television Programs

By SYDNEY J. HARRIS

On the chill and rainy days this past summer in the country I spent some time watching television in more sustained segments than I had ever done before, and today I'd like to discuss some of the moral and intellectual ramifications of this medium. . .

But first a word from my syndicate. Do you know that the Harris column is more widely syndicated and read than any other column written by a man named Harris? Young wives say, in interviews from coast to coast: "I prefer Harris because his verbs are so clean, his adjectives glisten for hours with a lustrous sheen, and his conjunctions fit so superbly and luxuriously."

To get back. . .What most fascinated me about the medium is its ritualistic attitude of imitation. There is not the slightest deviation from the accepted canons of each stereotyped program; all the parts seem interchangeable, including the MCs, the panel contestants, the family groups, the comedy routines, even the poignant dramas of. . .

I'd like to interrupt to remind you to watch for next week's columns, which will plumb the depths of the human mind, soar to unprecedented heights of speculation and offer a well-rounded, warm, human, gripping and yet funny overview of the cosmic situation today.

Where was I? Oh, yes. It seems clear to me that a quite new moral and intellectual frame of reference is being created by the medium, in terms of mass manipulation of the basic emotional cliches. I'd like to quote some pertinent studies made by Talcott and Parsons, as well as a most illuminating paper presented last year by Gordon Allport at the International Psycho-Social Conference in Berne. But now. . .

All your friends are talking about the new improved Harris column — so refreshing, just mild enough, but full of flavor. Try Harris for a week and see if your literary taste-buds don't perk up, if you don't experience a new surge of pure joy, if you don't say to yourself, "Where has this wonderful man been all my life?" Remember, Harris uses only the most expensive words, hand-picked, in a secret formula combination, Magiword, that no other writer can duplicate. Try him today, won't you?

In the Talcott and Parsons study, it was shown that the age-level from 6 to 11 was the most profoundly influenced by the emphasis on violence, and by a wholly pragmatic and empirical approach to ethical problems. Thus, the traditional values in the Western world, which have heretofore been transmitted institutionally, are now undergoing a rapid transformation in terms of. . .

But my space is up. Remember, I'm followed on the next page by the Obituary Column Club, with new personalities each day. Don't miss it!

SCOTT'S SCRAP BOOK — By R. J. SCOTT

STOCK QUOTATIONS

(Stock Quotations Furnished by Barclay & Crawford)
56 Bridge Street East
Members Toronto Stock Exchange
Belleville Office — Dial WO 8-5581
H. P. Wills, Manager.

INDUSTRIALS

Abitibi 48⅝
Alberta Distilleries 20
Alberta Gas Trunk 26⅝
Algoma Steel 57¾
Aluminum 39⅝
Argus 11⅝
Bank of Montreal 64
Bk. Nova Scotia 71½
BC Telephone 54½
Bell Telephone 52⅝
Brazilian Trac. 26⅝
B.A. Oil 28
B.C. Forest Prod. 23
Calgary Power 21⅛
Canada Cement 37
Husky 4⅛
Can. Imp. Bk. Com. 64
Can. Breweries 10¼
Can. Brit. Alum. A 8⅜
Canadian Celanese 60
Canadian Tire 34¼
C.P.R. 34⅜
Cockshutt Dev. 13⅝
Cons. M & S 25½
Cons. Paper 39¼
Consumers Gas 11⅞
Corby's A 18½
Crush Inter. 13½
Distillers Seagram 53¼
Dom. Tarpaulins 24½
Dom. Steel 14¾
Dom. Stores 15¼
Dominion Tar 17½
Falconbridge 51¾
Ford (US) 57¼
Ford A 181¼
General Dynamics 25½
General Motors 84
Great Lakes Paper 23⅝
Guaranty Trust 60¼
Harding Carpets 26¾
Home Oil A 14
Imperial Oil 43½
Indus. Accept. 25½
Inter. Nickel 68½
Inter. Pipeline 36¾
Investment Syn. A 82¾
Jockey Club Ltd. 330
Labs Ont. Portland 200
Lamaque Mines 13⅝
Loblaw's Cos 62½
Levy 21¼
Abitibi Con. "2" 7¾
Massey Ferguson 15½
MacMillan B. & P. 25
Monarch Woods 7¼
Moore Corporation 52
Norands 8
New Steadway Taper 19½
Royal Bank of Canada 74½
Shell 37¼
Simpson's Ltd. 37¾
Steel of Canada 23½
Toronto-Dominion Bank 68
Traders Finance 21⅛
Trans Canada Pipe. 34⅜
Trans. Mt. Pipe 25⅜
Union Gas 30⅝
Victoria & Grey 14⅜
Westcoast Trans. 18⅝
Walkers 87⅛

MINES AND OILS

Assoc. Arcadia Nickel 43
Atlantic Coast Copper 83
Beth Copper 600
Central Delhi 720
Campbell Chib. 380
Cdn. Export Gas 106
Cochenour Will. Gold 415
Coss. Discovery 84
Cons. Halliwell 16
Conwest Exp. 415
Craigmont 19
Denison 11¼
Dickenson Mines 610
Dome Mines 28¾
East Malartic 210
East Sullivan 250
Faraday 110
Frobex 75
Geco 29¼
Gunnar Mines 825
Giant Yellowknife 11¾
Hollinger 28¼
Hudson Bay M & S 55¾
Hudson Oil 15⅞
Kerr Addison 635
Labrador 35
Lake Dev. Gulf 795
Latin America 25½
Maritimes 45
McIntyre 40¼
Midcon 28
Murray 111
North Coldstream 60
New Hosco 200
New Mylamaque 13
Nickel Min. & Smelt 22
Northern Canada 150
Normetal 315
Northgate 360
Opemiska 800
Pacific Pete 12⅜
Preston Mines 940
Prospect Airways 61
Provo Gas 1186
Quemont 11¼
Rio Algoma 14¼
Ric 34½
Rockwin 23¼
Sherritt Gordon 280
Silver Miller 23
Siscoe 170
Steep Rock 440
Tombill 65
Triad 158
United Asbestos 270
United Keno Hill 550
United Oils 146
Vemsar 20

.34 to 121.76, golds .42 to 88.74 and base metals advanced 1.86 to 211.66. Volume for the day was 2,252,000 shares compared with 3,016,000 Friday.

Toronto Stocks

TORONTO (CP)—The stock market moved ahead in light morning trading today.

Algoma led industrial gainers, up a point to 58. Bank issues were mixed to higher, Montreal climbing ¼ and Toronto-Dominion ⅛ while Royal dipped ⅛. Abitibi slipped ¼ and Moore Corporation advanced ¼ among papers.

Trans - Canada Pipe Lines, which sell more than a yard for profit taking Monday, was up ⅛.

Base metals were ahead although nickel producers declined. Labrador Mining rose ¼ and Falconbridge Nickel dipped ⅛. International Nickel slipped ¼ following the announcement of a reduction in the company's nickel output in the form of electrolytic nickel.

Merrill gained four cents to $1.14 and Iso declined three cents to $1.36 among speculative issues.

On index, industrials rose .40 to 680.9, base metals .35 to 211.72, western oils were down .10 to 121.86 and golds .06 to 88.66. Volume at 11 a.m. was 652,000 shares compared with 711,000 at the same time Monday.

The market was lower Monday but base metals recovered some of their Friday losses.

Trans-Canada Pipe Lines led the industrial decline, down 1⅜ to 34⅜ in profit taking. Du Pont Feil 1¼ to 40¾.

Banks were lower, Montreal off ⅝ and Imperial Bank of Commerce and Royal ¼ each.

Papers gained strength, Great Lakes paper ahead ⅛ and Moore Corp. ⅛. Abitibi dipped ¼ to 49¾ after reaching a high for the year of 94.

Consolidated Mining and Smelting rose ⅛ and Canada Steamship Lines ½.

B.C. Power remained even at 24¾ on 200 shares. Last week the stock regularly traded more than 30,000 shares.

In base metals, Labrador Mining advanced ½ and Geco Mines and International Nickel ¼ each. Steep Rock gained 15 cents to $4.50.

On the foreign market, Salada Foods jumped 1⅜ to 11½ and Massey - Ferguson and Moore Corp both rose ⅛.

On index, industrials were down .77 to 649.70, western oils

SPILLED MILK on East Bridge Street this morning marks scene of accident that sent three men to hospital. Milk truck, public works jeep and car (arrows) collided at William Street intersection.

Pleads Guilty To Theft of Pension Cheque

A 19-year-old Belleville youth, who bought a car after cashing a pensioner's cheque, will be sentenced for theft this Friday.

This morning Joseph William DeBmbie pleaded guilty in magistrate's court to theft of the $126 cheque from Bell Telephone pensioner Norman Congdon.

Detective Harold Reid told the court Mr. Congdiff, working part-time at a Front Street used-furniture store with DeBmbie's father, gave the youth the cheque to cash. He cashed the cheque as requested — but failed to return. Instead, said the officer, he went to a used-car lot "and purchased a (1959) vehicle for $50."

"He drove the car around until he burned the clutch out of the vehicle."

His father, along with Mr. Congdiff searched the city unsuccessfully for him. DeBmbie was arrested two days later leaving his mother's home on Coleman Street.

Magistrate T. Y. Wills noted that a psychiatrist's report suggested DeBmbie fit to stand trial.

"That report, will no doubt be of some use to the authorities where you're confined," the magistrate added. "I cannot do anything about it within the scope of my authority."

To Take Vote On Sunday Movies in Dec.

For the second time in two years Belleville voters early in December will have the opportunity of saying whether or not they favor Sunday movies.

Yesterday a delegation of three local theatre managers headed by Mr. George Forhan, appeared before city council asking that the question be placed before the people in a plebiscite at the municipal election on December 2nd.

A petition of 2,155 names requesting the petition was presented to City Clerk Adam Stalker.

As spokesman for the delegation Mr. Forhan said that cities such as Kingston, Ottawa, Toronto, Montreal and Winnipeg had Sunday movies.

Many newcomers to the city had expressed their desire for a vote on the Sunday movie question, while Mr. Forhan said also there were undoubtedly many persons boarding in hotels or private homes, who would welcome Sunday movies.

Two years ago the Sunday movie question was turned down by local voters.

THE PAYOFF for Meekin Seto, 14, of B.C.I. and Brian Rump, 12, of Q.S.S. came last night, when D. L. Moore, president of the local branch of the Ontario Public School Men Teachers' Federation officially presented their bursaries. Each year, the Federation supplies a $20 bursary to one boy and one girl leaving public school, on the basis of citizenship and scholastic achievement. George Wallace, chairman of the selection committee, watches the presentation.

Purchase of Caribou Planes From Canadian Plant Cut

By HAROLD MORRISON

WASHINGTON (CP) — The U.S. Army gave up its fight for more Caribou transport planes Monday as congressional conference reported it has eliminated a $31,700,000 budget request intended to cover purchase of some 48 of the Canadian - built aircraft.

Decision of the conference, made up of select Senate and House of Representatives members, likely will be confirmed by both houses during the next few days. In all, the conference reduced the administration's defence budget for the current fiscal year to $47,229,000,000 down about $1,784,000,000 from what President Kennedy had requested.

The surgery on the projected Caribou appropriation was performed in the greatest secrecy. The members' press statement said only that the conference, which met behind closed doors last Friday, had agreed with Senate decisions on army procurement. A member of the conference said this referred to the Caribou.

As soon as this was announced, an army spokesman said the army "had no recourse but to accept the decision of the Congress." The army still considered the Caribou an excellent plane, but the army's purchasing hands are tied. While in some cases the army might have plucked funds from some other project to pay for more Caribou planes, in this case the funds eliminated by the conference centered specifically on the Caribou.

The army bought about 125 of these planes and had intended to continue purchases until a new Caribou II model is developed for production, expected about 1965. One army source said it is possible that another attempt to get more of the Caribou I will be made in next year's budget which will be unveiled in January.

The congressional conference gave no indication why it decided to eliminate the Caribou funds. One unofficial suggestion is that the U.S. Air Force considered the army was trying to take over too much of the air transport operation. Another suggestion was that legislators felt American planes and not Canadian should be purchased.

The Caribou is built by de Havilland Aircraft of Canada Limited, Downsview. A representative of that company said the conference decision likely will cause some unemployment in the Canadian plant.

OTTAWA (CP)—Defence Production Minister Drury said Monday night there is no "direct relationship" between the U.S. congressional cut in U.S. appropriations and American purchases of Canadian - made Caribou aircraft.

He was replying to a Commons question by Robert Prittie (NDP — Burnaby - Richmond) who referred to as "apparent" U.S. decision not to buy more of the planes. Mr. Prittie asked that representations be made to Washington.

Mr. Drury said press reports have suggested a direct relationship between the congressional cut in the U.S. Army's budget and purchases of Caribou.

"Such a direct relationship is not the case."

Mr. Drury added that Canadian officials are in contact with the U.S. administration to ensure that aircraft orders which have already been placed will not be cancelled.

Crocodiles, Alligators Came "High"

TORONTO (CP) — An Oakville man was threatened Monday with a 10-day jail term unless he can keep his small collection of alligators and crocodiles away from his neighbors.

Mr. Justice Stanley Schatz ordered Peter Stickland, owner of the reptiles, to nail shut the basement windows of his home within 15 days and to restore a support on a neighbor's fence.

He also ordered Stickland to pay $100 court costs to counsel for neighbor A. P. Groote, who had complained of unpleasant odors from the Stickland menagerie.

Three Injured In Crash of Jeep, Car, Truck

The drivers of a milk truck, public works jeep and an automobile were taken to hospital this morning after their vehicles collided at the intersection of William and East Bridge Streets.

Hurt in the accident, which police estima:. caused about $4,000 property damage, were Robin Dairy milkman, William Kelly, city works employee Stan Finkle and Malcolm Barrett, 41, R.R. 7 Belleville.

Mr. Kelly was admitted to Belleville General Hospital for further examination. Mr. Barrett was treated for leg bruises and cuts while Mr. Finkle suffered severe leg bruises. Both men were released after treatment.

A police officer said the fact Mr. Finkle was wearing his works department safety hat most probably saved him from serious injury when his head crashed through the jeep's windshield.

The collision scattered all three vehicles about the intersection. The milk truck mounted the north sidewalk of Bridge Street, apparently struck a tree and bounced back onto the roadway, its delivery cargo of milk bottles strewn about the scene. The jeep mounted the sidewalk on William while Mr. Barrett's automobile ended against a tree on the south side of Bridge.

Cause of the accident is still being investigated.

Jaycees Attend Meeting Held At Ogdensburg

An even dozen members of Belleville Junior Chamber of Commerce Sunday attended the annual Assembly Convention, this year held in Ogdensburg, N.Y.

The convention attracted Jaycees from Eastern Ontario and New York State. Discussion centred on international good will and the aims of citizenship.

Next year, according to Belleville JayCees president Barry Clegg, the Amerads convention will be held in Belleville.

4 1/4 %
ON SAVINGS
Interest from date of deposit
Free Chequing Privileges
Deposits by Mail
postage paid envelopes provided free
Hours—9 to 5
Fridays—9 to 9 Saturdays—9 to 1
GUARANTY TRUST
CANADA'S LARGEST INDEPENDENT TRUST COMPANY
199 FRONT STREET
BELLEVILLE
WO 8-6711

Guff and Gaffaws

Moose Charged

BRANTFORD (CP)—Sportsman Hector Perras bought a three-ton army surplus Bren-gun carrier to go moose hunting but despite the armored vehicle a charging moose almost got him.

Perras said Monday he paid $800 for the vehicle, stripped off a few outside fittings, shipped it to Cochrane in Northern Ontario by truck, then took a party of hunters deep into bog and bush.

After parking the machine, the hunters pressed forward on foot. Perras got tired and went to sleep under a tree.

He was awakened by a "bellow" and saw a moose about 400 yards away. He fired and hit the moose in the knee. The wounded animal charged.

Perras raised his automatic rifle but a cartridge jammed in the breech. He unjammed his gun in time, fired and hit the moose in the neck, dropping it in its tracks.

"It almost took my life to get it," he said.

It was his first moose.

Wrong Date

LONDON (AP)—The Queen congratulated Julie Cooper by cable today on her wrong birthday.

For 99 years, Mrs. Cooper had celebrated her birthday Oct. 8. With her 100th anniversary coming up, officials made a routine check of birth records.

They discovered Mrs. Cooper was born Oct. 16. However, the palace decided the Queen's telegram will go out today. "The Queen would not want to disappoint Mrs. Cooper," said a spokesman.

Mrs. Cooper lives in the Willshire hamlet of Eastcourt. Her neighbors went ahead with plans to hold a party for her tonight.

"What difference does a few days make when some one's that close to 100," said Winifred Newman, a neighbor.

"I'm too old to change now," said Mrs. Cooper.

P.E.I. MOTTO

Provincial motto of Prince Edward Island is "Parva sub ingenti," meaning "The small under the protection of the great."

New Name

OTTAWA (CP) — Frank Howard (NDP — Skeena) suggested in the Commons Monday night that the 13 Quebec Creditistes headed by Real Caouette adopt an English version of their group's name.

He said it should be the National Union of Thirteen Separatists — easily shortened to N.U.T.S.

Raymond Langlois (Creditiste — Magantic) snapped back in English:

"I am happy to find that there are some who are capable of recognizing NUTS when they see some. These animals can be recognized when they are out in the fields; we must be careful or we are liable to be collected by them."

Charity Ball

READING, England (AP)—Optician Thomas Dear rubbed his eyes when he saw the 1,000 decorated lizards on the poster advertising a charity ball.

"The printers who usually do our posters couldn't handle the job this year," Dear explained. "So one of our members volunteered to do the work. I'm afraid he let his imagination run away with him."

The posters were to advertise the annual ball of an organization called the Local Yokels. Over the blonde were the words "see you there."

Dear, an official of the Local Yokels, decided the hundreds of black bras on the poster blonde.

Belleville United Appeal
Why is The United Appeal Goal Higher Each Year?

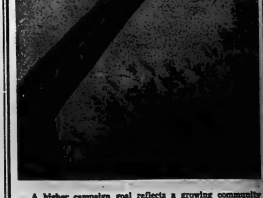

A higher campaign goal reflects a growing community and a greater demand for the services of existing agencies. Each year a budget committee composed of your fellow citizens considers the budget requests of the agencies, and allocations are made based upon both the need and funds available. However, as long as community needs and the cost of living increase, so will the United Appeal goal.

SHARE
THE UNITED WAY

CALENDAR

Hallmark Cards
COUTTS CANADA

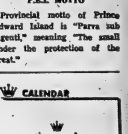

12 beautiful colour reproductions of mountain and Prairie and Territory. You'll want one yourself and your friends' overseas will appreciate your thoughtfulness . . .

Rolufs
MUSIC, CAMERA & TRAVEL CENTRE
227 Front St. WO 8-5361

"Directions on Reverse"

by Mary Moore

My sister Fredy brought my hot dinner to me on a tray, directly from her house two blocks away, on the condition that I would be in bed when she arrived for I had a cold but was hungry as always. It was lovely and hot and consisted of Ocean Perch Fillets Thermidor, mashed Hubbard Squash and Crumbed Broiled Tomato Halves. To make the service perfect she inclosed in a little envelope on my tray the recipe for the Fillets Thermidor — on the back of the cellophane wrapping in which the fish was packaged, saying "that is exactly what I did."

A few days later I visited my niece Barbara and she made a chiffon cake in an 8 x 2 x 2" pan. It was most professional-looking. I asked her what recipe she used. "Look on the back of the can of oil"!

So this is a column made from "Directions on Reverse".

TUESDAY

Dinner Menu

Mixed Grill: Baby Beef Liver, Bacon Rashers, Fried Mushrooms, Casserole of Fresh Corn and Baby Limas, Rosebud Beets; Tossed Greens; Apple Crumb; 10% Cream; Tea.

OCEAN PERCH FILLETS THERMIDOR (serves 6 generously):

2 lbs. fresh, or thawed frozen fillets, ¾ cup chopped parsley, ½ cup finely chopped onion, 1 teaspoon salt, ¼ teaspoon pepper, 3½ cups milk, ¾ cup butter or margarine, ¾ cup flour, 1 cup shredded Old Cheddar cheese, 1 teaspoon Worcestershire sauce, paprika.

Spread cut fillets and split the very thick ones. Sprinkle with parsley, onion, salt and pepper. Place in a broad shallow baking dish; pour in milk. Bake, uncovered, at 350 deg. Fahr. until fish will flake easily with a fork — about 30 minutes. Melt butter or margarine; remove from heat and blend in flour. Stirring constantly, slowly pour in liquid drained from baked fish. Cook, stirring constantly, until sauce thickens. Add cheese and stir until melted; stir in Worcestershire sauce. Pour sauce over fish and sprinkle with paprika. Broil until topping is golden. Garnish with watercress and radish roses.

SIMPLE CHIFFON CAKE:

NOTE:

Barb said this appealed to her because it calls for 3 egg yolks and 3 egg whites — not more yolks than whites or more whites than yolks — "simple or simple people!"

1¾ cups sifted cake flour, 2 teaspoons baking powder, ½ teaspoon salt, ¾ cup, fine granulated sugar, ¼ cup cooking oil, 1-3 cup orange juice (Barb substituted water because she did not have orange juice), 3 egg yolks, ½ teaspoon lemon extract, 1 teaspoon grated orange rind (optional), 3 egg whites, ½ teaspoon cream of tartar.

Blend and beat all ingredients except egg whites and cream of tartar, until very smooth. Beat egg whites with cream of tartar until very stiff. This beating is important. Fold first mixture into egg whites, blending carefully with rubber spatula. Bake in 8" tube pan or 9" square, ungreased, at 350 deg. Fahr. for about 35 minutes. Invert without surface touching rack, until cool.

New potatoes, boiled and served in their skins, provide half of the day's supply of Vitamin C, say Nutritionists at Macdonald Institute, Guelph. Cook these potatoes in a small amount of boiling water and serve them immediately to avoid loss of the vitamin.

CUTS BURNS
Be prepared with safe first aid that brings fast relief. Keep your medicine cabinet stocked with
BACASE'S
Antiseptic Ointment

Importance of Current Events Is Stressed

The September meeting of the Carrying Women's Institute was held at the home of Mrs. Allan Cowthorpe with a good attendance. The president, Mrs. J. Lucas, opened the meeting. A copper tooling short course will be held on November 14th and November 15th. Mrs. Clayton Sullivan, convenor for agriculture gave a reading on the raising of chickens for broilers which is becoming a booming business as large quantities are being exported to other countries. She mentioned the "Tender Flesh Plant" at Petersburg which processes broiler chickens from 250 of the local growers, it has 125 employees and processes 300 chickens. They are now seeking markets in Europe for their broiler chickens.

Mrs. Duane Martin convener for citizenship gave a reading. Mrs. Charles Brintnell was in charge of the program which commenced with Community singing. Miss Ruth Brintnell gave a reading, and a poem.

GUEST SPEAKER

Mrs. Brintnell introduced the guest speaker, Mrs. Ralph Sills curator for historical research for the Prince of Wales Armories. In speaking of the Tweedsmuir history book she explained how the historical research book was enjoyed after it had been prepared. We learn history by collections such as stamp collections and antiques which are valuable. We may not realize that many of our antiques came from England to the United States, then to Canada by the United Empire Loyalists. Never was historical knowledge more needed. The speaker compared knowledge to therapy, in time it leads to a normal life. Mental health requires physical habit. Our grandparents did embroidery, fancy work, quilts and such, through necessity and we are bringing in a person to teach them to us. Our life is too fast moving for many break downs. There is no history to our work like our grandmothers.

Grandmothers' quilts all had a history, ours are bought in a store with no history. The settlers did a lot to get a grant of land.

In Thurlow Township Doctor Hayden was the first doctor and he lived at Hayden's Corners where Corbyville now stands.

CURRENT EVENTS

Current events mean items of interest in the community; some specific happenings that might be of interest to the community are to be added to the history book.

A vote of thanks and appreciation for the interesting talk which was enjoyed by all present was given to Mrs. Sills by Mrs. Brintnell. Miss Ruth Brintnell gave a reading on school days in the little red schoolhouse. Mrs. Brintnell closed the meeting with a humorous poem.

Miss Ruth Brintnell conducted a contest on guessing their ancestors which each member had taken to the meeting. Mrs. Arthur Treverton was the winner of the contest. Lunch was served by the hostess and her committee when a social hour was enjoyed.

Buttermilk has food value as well as tangy refreshing flavor, Nutritionists at Macdonald Institute, Guelph tell us that buttermilk has the same food value as the milk from which it is made. This means buttermilk contains, calcium, riboflavin and protein.

* FREE IN SPECIALLY-MARKED MOTHER PARKER'S TEA BAGS.
ACTUAL SIZE
collect your set of these beautiful Bavarian TYPE Figurines
POSTES CANADA POST

Ann Landers
Stranger Ordered By Drunken Woman to Drive Her Home

DEAR ANN LANDERS — Last night I had the worst experience of my life. It could have cost me my job, my reputation and my family. Please print this letter for other young men who might find themselves in the same spot.

I attended a meeting in a downtown building and parked my car on a side street. When I returned to the car I found a good-looking woman sitting in it. She was dead drunk and I ordered her to get out. Her answer was, "If you don't drive me home I'll scream that you attacked me and let's see you get out of that one." I decided to drive her home.

When we reached her house I had to help her out of the car. Her father met us at the door and wanted to know who I was. I didn't give him my name but I explained what had happened. He said his daughter had pulled this stunt before and that she had been having emotional problems.

The minute I got home I told my wife and she said I should have brought the girl to our place. My father said I did the right thing. Did I? How can a person best protect himself in such a situation? — VICTIMIZED.

• • •

DEAR VIC — Your first mistake was leaving your car unlocked. Last night it was an intoxicated young girl. Tonight it could be an intoxicated young man — crouched on the floor with a monkey wrench in his hand.

Your second mistake was getting into the car. The moment you saw someone sitting there you should have gone for a policeman.

• • •

DEAR ANN LANDERS — I realize imitation is the highest form of flattery but I'm sick of being copied.

Recently we built a beautiful home — something we had planned for years. Builders have stopped to ask us where we bought our brick. Friends have copied our landscaping ideas, which were original. The latest incident is just too much. The most distinctive feature of our new home is the windows. There are no windows like ours in this city.

Now a family we barely know is building two doors away and they say it is in the process of putting in windows exactly like ours. I am furious. What can we do to protect this one distinctive feature of our home? — THE COPIED CAT.

• • •

DEAR CAT — Did you invent the window design and patent it? If not, you have no right to an "exclusive." People have been stealing good ideas since the wheel — and it will be ever thus.

• • •

DEAR ANN LANDERS — The letter from 14-year-old Bennie caught my eye. He was the kid who wanted to quit taking piano lessons and was mad at you because you advised his ma to make him keep at it.

When I was little my ma started me on piano lessons. Like Bennie, I didn't want to practice either. Unfortunately ma let me win the battle and I gave up before I got started.

Now I'm 18 years old and I'm still giving up before I get started. I daydream a lot. When I don't want to do something I put it off until tomorrow. When tomorrow comes I don't do it.

I realize now the importance of self-discipline. I'm trying to do better but it makes me mad to think how much easier it would have been if perseverance had been drilled into me when I was a little kid. — THE BLOB.

• • •

DEAR BLOB — Thanks for strengthening my point. I'm glad you were able to finish this letter and mail it! You're doing better already.

• • •

Does almost everyone have a good time but you? If so, send for Ann Landers' booklet, "How To Be Well Liked," enclosing with your request 30 cents in coin and a long, self-addressed envelope.

Ann Landers will be glad to help you with your problems. Send them to her in care of this newspaper, enclosing a stamped, self-addressed envelope.

STATE RELIGION

The Evangelical Lutheran Religion is endowed by the state of Norway and its clergy are nominated by the king.

IS BUSY PORT

More than 13,000 ships arrived in the port of New York during the first six months of 1962.

BEAT THE FIVE O'CLOCK CRUSH

MAIL EARLY IN THE DAY

Mother's Helper

GOING to the fair? When ordered her to go home. Her grounds, stay at the gate and double on a Monday. Spec. Time, if someone needs help. is said to identify. Make sure each child knows where it is. Also, if someone accidentally gets separated from the group, he must go to the first aid shed where until you "meet" him. . . . . 2.

© 1963, New York Herald Tribune, Inc.

Time to Dig Dahlias, Tubers

Tender garden plants such as dahlias and tuberous begonias should be harvested after the first frosts have blackened the foliage. Horticulturists with the Ontario Department of Agriculture suggest the following tips for successful harvesting.

Dig the tubers on a dry sunny day so that they are dried well before being placed in storage. The dahlia stems should be cut to within three or four inches of the ground. Dig them carefully to avoid damage to the fleshy roots. They should then be turned upside down and dried in the sun for the remainder of the day.

They should be stored in boxes of dry sand, peat or sawdust. Make sure that the cellar is frost free but not warm.

Begonias are dug at the same time as dahlias. The whole plant is dug and left to dry. The stems are removed sometime later and the tubers stored in sand, peat or sawdust.

BAKING ENTHUSIASTS
PLEASE TAKE NOTE

WHITES HARDWARE
HAVE
ECONOMICAL "VELVET" TINWARE FOR FASTER, MORE UNIFORM BAKING — REDUCES STICKING AND IS EASY TO CLEAN.

MUFFIN PAN with 8 CUPS 61c
MUFFIN PAN with 16 CUPS 82c
BREAD PAN 5"x9"x3" deep 38c
BREAD PAN 5"x15"x3½" deep 48c
BREAD PAN 6"x9½"x2½" deep 42c
BREAD PAN 6½"x10½"x3½" deep 48c
CAKE PAN 9"x9"x2½" deep 46c
CAKE PAN 9"x9"x2" deep 48c
CAKE PAN 8"x8"x2" deep 40c
LAYER CAKE PAN 8"x1¾" 31c
LAYER CAKE PAN 9"x1¾" 35c
PIZZA PAN 47c
COOKIE SHEET 10¾"x15¾" 48c
COOKIE SHEET 11¾"x17¾" 82c
And to help keep your oven clean use an oven drip guard ..... ONLY 42c
WHITES HARDWARE
230 FRONT STREET WO 2-4555

SPEAKING OF MANNERS — BY PATRICIA LEWIS

MAIL CALL

Question: is there a double standard in etiquette? The way we many men neglect to acknowledge hospitality in a one way, it would seem there's a set of rules for women and another rule for men.

Very often my husband invites a friend to our home for dinner and occasionally for an overnight guest. Either he's a visiting fireman, in town for a day or two, or a man whose wife is away on a trip and he's left to fend for himself for a short time. My husband is so quick with an invitation that we end up feuding for his friend, instead.

I'm not a picky sort of person, but what bothers me is that I go to great pains to prepare a lovely dinner, often invite other guests to make the occasion a bit of a party, and, once it's over, that's the last I ever hear from the guest of honor — until the next time, of course.

His friends don't thank-you to my husband once they're back at the office or wherever they come from. My husband thinks this is courteous enough. But I still think that the host's wife should remember to give the hostess a pat on the back occasionally by at least sending a note or splurging on a phone call.

Perhaps if you print this letter it might remind men of some of their obligations in the manners department. I just don't think that women have an exclusive on courtesy. A man should be perfectly capable of at least saying thank-you when his wife's not around to do it for him. — Mrs. V. C. A., Camden, N. J.

Answer: A married man is so used to having his wife handle all the social details of life that he is apt to be forgetful about something as little graces when she's not around for a while.

You do have a legitimate gripe, though, and any man — married or single — who accepts hospitality, especially overnight, should take the courtesy to send his hostess a thank-you note shortly afterward.

There was a time when a bachelor, particularly, sent his hostess flowers the day after his dinner-party. The custom, unfortunately, has petered out in all but extremely formal circles, and the day-after-phone call has taken the place of a dozen roses.

Any man who is guest of honor at a party, or an overnight guest, should send a thank you note at least — and flowers, if he wants to be really proper.

A man who is a long dinner guest is not obligated to send either the next day, but it's thoughtful to bring the hostess a gift when he arrives, to show some sort of appreciation for her kindness in inviting him.

WESTGATE PHARMACY
WO 2-2063
Open Daily 'til 10 p.m.
FREE MOTOR DELIVERY

LIPSON'S HALF DAY SPECIALS

TEENS' KAR COATS
Supple, velvety-soft suedine kar coats, some pile-lined, others quilted lined, a few with collars that convert to hood. Single & double breasted models in tan, brown or green. Broken size range hence the low clearing price. Reg. $17.95 NOW 11.88
—Second Floor

WOMEN'S COTTON DUSTERS
In durable corded cottons . . . excellent weight with button front and ¾ sleeves. Neat round collar . . . piped in matching tone to shades of colorful floor fruit patterns. S.M.L. Regularly priced $3.98. Half Day Special, each 2.93
—Second Floor

SALE! WOMEN'S BLOUSES
Smart tailored styles . . . in a variety of necklines . . . crisp, short sleeved affairs . . . in colorful, allover patterns. Sizes 32 to 38 and regularly priced at $1.29. SAVE 37c. Each 92c
—Second Floor

MISSES' RAYON SLIMS
Vented leg bottom styles . . . slim and trim . . . in soft, rayon materials . . . in sizes in a range of smart plaid and check patterns . . . big color choice. Sizes 10 to 14 only . . . regularly $2.49 pair. SAVE 82c! Pair 1.67
—Second Floor

MEN'S RUBBER BOOTS
First quality black rubber . . . with durable, corrugated style rubber soles . . . solid rubber heels . . . in red. Net lined, knee length boots . . . sizes 6 to 11. Reg. $3.98 value. SAVE 99c! Pair 2.99
—Main Floor Rear

70 x 90 "CHINOOK" BLANKETS
Famous make . . . first quality flannelette blankets . . . in creamy white with pink or blue borders . . . generously sized . . . and with soft, fluffy nap for winter warmth. Save on several pairs. Wednesday Morning, only pair 3.77
—Second Floor

PERCALE PILLOW SLIPS
Beautifully fine and firm of weave . . . about 180 thread count . . . snow white finish with plain deep hems. Reg. $1.19 value . . . SAVE 26c. Wednesday Morning, pair 93c
—Second Floor

FLAKED FOAM PILLOWS
Colorful for lounge or bedroom . . . about 17x25 . . . in a choice of smart floral patterned materials . . . neatly bound in tape around edge. Soft, plump, non-allergenic . . . with flaked foam filling. Save each 87c
—Second Floor

SALE! TOSS CUSHIONS
Soft and plump with cotton filling . . . Square shape, some with button centres . . . wide range of colorful materials . . . in a variety of floral patterns. Half Day Special, each only 77c
—Second Floor

Lipson's STORES LIMITED (1958)
NO LOWER PRICES ANYWHERE

AWARD-WINNING ARTIST — Montreal artist Toble Steinhouse, awarded two first prizes by the Canadian painter-etchers and engravers society, relaxes in her studio on the top floor of her Westmount home. She studied color engraving in Paris and won the first prize in the other media section at the Montreal Museum of Fine Arts spring exhibition this year. (CP Photo)

Painter Makes Name In Difficult Medium of Intaglio Color Engraving

By JANET KASK

MONTREAL (CP)—A world of muted light and delicate innuendo is the world of Montreal artist Toble Steinhouse.

The windows of her Westmount studio are covered with filmy curtains to break the harsh Montreal sunlight. She prefers the light of winter when the ground is covered with snow. Even indoor is the misty light she found in France.

Mrs. Steinhouse has been painting for 10 years, in Canada and in Paris, and has had exhibitions here and abroad. Lately she has made a name for herself in the difficult medium of intaglio color engraving, a technique developed about eight years ago by French graphic artist William Stanley Hayter.

The Canadian Painter-Etchers and Engravers Society awarded Mrs. Steinhouse one of two first prizes at their 63th annual show at the Hamilton Museum of Fine Arts. She also received first prize in the "other media" section of the Montreal Museum of Fine Arts spring exhibition.

The winner of her first one-woman exhibition in France and Canada. Her work has been shown in several group exhibits and she is represented in the permanent collection of the National Gallery at Ottawa, the Quebec Provincial Museum and the Canadian Embassy in Moscow.

Mrs. Steinhouse studied with Hayter at his Atelier 17 in Paris while her husband, CBC producer and author Herb Steinhouse, was in Europe on a Canada Council grant in 1961.

FRENCH INFLUENCE

Her paintings reflect a warmth and individualism, with some of the same soft qualities as in the works of the French impressionist painters. Mrs. Steinhouse feels that the abstract painting popular today is "on its way out."

Her color engravings, bearing such titles as Dreams, Night, and Forests, barely suggest outlines of cathedrals, ships and wheat fields in the wind.

Intaglio engraving, she explained, involves a knowledge of chemistry. A metal plate is prepared with acids which bite deeper into the etching. When the plate is ready several rollers are prepared with colored paints. The amount of oil in each color and the softness or hardness of each roller determines how deeply the color goes into the etching. The grooves in the etching are different depths because of the acid preparation. In this way several colors can be applied to the plate at the same time. When all the colors have been applied the plate is ready to make a colored print.

The Steinhouses lived in France for 11 years after their marriage in New York where both were studying. She has fond memories of life in Paris and "in Paris you can walk to a corner cafe and see the whole world." But she found it was easier for her to get work done in Montreal.

She divides her time between art and being a mother and housewife. "With a new baby there isn't much time for painting," she admitted. She has two sons, Stephen, 11, and Adam, six months. But she manages to find time to bake bread, an accomplishment she learned from Montreal artist Annie Savage. Miss Savage was Mrs. Steinhouse's first art teacher and inspired her to take up painting seriously.

SOCIAL and PERSONAL

The Social Department invites readers of The Ontario Intelligencer to send brief items of interest, news of teas, parties, showers, anniversaries, oxsaars, visits and visitors. There is no charge. Please telephone WO 8-5757 between 8:30 a.m. and 4 p.m.

GOLDEN ANNIVERSARY

Mr. and Mrs. Alfred Thurston, R.R. 3 Belleville, will celebrate their golden anniversary on October 14th, 1963. Friends and relatives are invited to attend a party in their honor at Oddfellows Hall on Origin Street, Trenton, Ontario, October 14 in the evening. 08-31

• • •

A group of Belleville citizens, including 13 staff members from the Ontario School for the Deaf, enjoyed the colorama trip to Haliburton on Sunday. The excellent weather, perfect color and places of interest visited combined to make it an enjoyable outing. From Bancroft the bus went to Peterborough where the group visited the zoo and the lift locks. Pictures were taken at every stop including the Lookout.

The first general meeting of the R.C.A.F.-Trenton ladies' curling club is to be held on Wednesday, October 9, at 2 o'clock in the R. D. Soule centre. The club welcomes all who are interested.

• • •

Mrs. H. Murphy and Mrs. C. Holmes were guests of Mr. and Mrs. H. J. Ford over the week-end at Pine Lodge, Port Sydney for the color Festival. En route home they visited Mr. and Mrs. H. Murphy at Birkendale.

• • •

Mrs. Allan Gausden, who has been a patient in Belleville General Hospital for the past several months, has recently become a resident at Sheppard's Nursing Home, 259 Albert Street, in this city.

Church Groups

PARKDALE BAPTIST LADIES FELLOWSHIP

The October meeting of the Ladies Fellowship was held at the home of Mrs. Jean Allen, 45 Purdy St., on Oct. 3rd, with 17 members present.

Mrs. George Stone, missionary convener read a letter from the Greenladen missionaries in Peru, who are aided by the Ladies Fellowship. They expressed thanks for parcels already sent. Another letter from Formosa was read in which a mission expressed appreciation for used greeting cards sent earlier in the year. They asked us to try to understand what a thrill it is for those in Formosa who have literally nothing to be given a pretty, gaily decorated card with verses printed on it. We, who have so much, find this difficult to comprehend.

Some discussion followed as to whom we should support at Christmas with a gift of clothing and toys. It was decided to send them to a needy family in the Gaspe.

The devotional part of the meeting was turned over to the ladies in charge, Mrs. Stewart Blake, Mrs. Jean Allen, and Mrs. Charles Brenton. Mrs. Allen read a poem stating the truth that we should live one day at a time, not worrying about past offences or future happenings. Mrs. Brenton then spoke of David's reminiscing after a battle as he lay dying of thirst, and how he humbly refused a drink because it had cost too many precious lives, and he felt unworthy.

Prospecting Said Good For Nerves

REGINA (CP)—If you have tensions and can't sleep, need a new outlook on life and would like some excitement, try prospecting. It may be the answer for you.

This is the advice given by the only two women prospectors in Saskatchewan's northland.

Both are grandmothers, have been prospecting for about five years and agree the chances of getting rich are slim. They also agree it's a great life.

Mrs. Eugene Hurd prospects with her 58-year-old husband and described her to become his partner because he had been "getting along well with her for pretty near 30 years."

Mary Hurd took a prospectors' course offered by the Saskatchewan government at Lac la Ronge. The couple now take their 10 - year - old daughter Jacqueline Ann on their treks into the woods.

Two years ago the Hurds found a couple of nuggets and are negotiating with companies on claims.

The other grandmother-prospector is Victoria Nemaniheen who also took the course. Her husband Mike is less enthusiastic but they're working out an arrangement. They plan to sell their farm 32 miles northeast of Prince Albert next year and buy a cabin and motorboat. Then while Mike fishes, his wife will prospect.

Eskimo Girl Gets Home In Big City

NORTH BAY, Ont. (CP)—The life-long dream of a teen-age Eskimo girl—to see and live in a big city—will come true this fall.

Mary Menarick, 19, a seal-hunter's daughter, so impressed a Toronto family at a tourist camp and hotel where she was working this summer that the family invited her to live with them.

Mary will look after the children for her "adopted" family.

"I have three brothers and four sisters, some very young, at home. I am fond of children and am certain I can do a good job."

The attractive young girl got her first glimpse of bright lights last spring when she left her Fort George home, on James Bay about 200 miles north of Moosonee, and came south to take a six-week waitress course here.

Before that, she had attended school with the children of seven other Eskimo families in the Fort George area for five years and the Moosonee school for one year.

She is eager to learn—her favorite subjects are spelling and history—and she loves baseball, skating and fishing. She has even accompanied her father on his seal hunting expeditions.

Since coming to a waitress, the determined girl has overcome much of her shyness and converses freely with anyone.

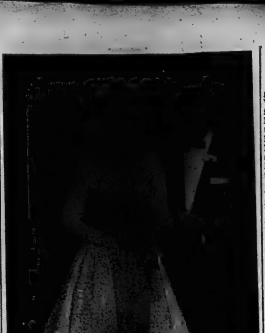

Mr. and Mrs. Clayton Ernest Drouillard are pictured after their wedding in Christ Church, Belleville, on September 21st. The bride was the former Kathleen Aletha Bird, daughter of Mr. and Mrs. Clarence S. Bird, R. R. 5, Belleville. The bridegroom is the son of Mr. and Mrs. Ernest Drouillard, Belleville. (Photo by Lumbers Studio, Belleville)

DROUILLARD — BIRD

Rev. Everett Smith was the officiating clergyman for the wedding of Kathleen Aletha Bird, R.R. 5, Belleville, daughter of Mr. and Mrs. Clarence S. Bird to Clayton Ernest Drouillard, 28 Purdy St., Belleville, son of Mr. and Mrs. Ernest Drouillard, in Christ Church on September 21st.

The church was decorated with a harvest festival theme, stalks of golden grain, pumpkins and other fall vegetables.

Given in marriage by her father the bride entered the church in the organ music of "Birds of Aristophanes" with the recessional "Rondo in C." Her choir boys sang during the service.

Wearing a full length gown of French satin re-embroidered brocade with detachable over skirt in bone white satin peau de soie with a train, the bride looked charming with a coronet headdress of pearls and crystals holding a tiered mélaine veil. Pearl necklace and ear rings, and a cascade bouquet of yellow roses and stephanotis completed the picture.

Miss Sheila Wellman, R.R. 2, Belleville, was maid of honor, wearing a spun gold peau de soie sheath dress with matching overskirt of the same material. The skirt was joined at the waistline falling open to show the underskirt of the sheath, the bodice had a rounded neckline and short sleeves. The three bridesmaids were: Miss Audrey Bowers, Belleville, Miss Margaret Butler, Belleville, and Miss Beth Boyd, R.R. 5, Belleville. Their gowns were apple green peau de soie made in similar fashion to the maid of honor, and their headdresses were pillbox crowns of apple green and spun gold peau de soie with a blusher veil reaching illusion veils. They carried nosegays of yellow and bronze mums.

Miss Margaret Bird, sister of the bride was junior bridesmaid and wore spun gold peau de soie with gathered skirt, scooped neckline and short sleeves. Mr. Frank Howard was groomsman, and the ushers were Mr. Garnet Bird, and Mr. Fred Bird, brothers of the bride, and Mr. John Bird.

At the reception held in the parish hall of the church, the bride's mother received wearing a two-piece sheath dress with three-quarter length jacket in shaded teal blue crepe de chine with matching shoes, beige accessories and corsage of pink roses.

She was assisted by the bridegroom's mother wearing a double knit peacock blue three-piece suit with matching cardigan jacket, blouse and slim skirt, beige accessories and a corsage of yellow roses.

For a plane trip to New York City the bride wore a Chanel type beige wool suit, with flowered silk blouse which matched the lining in the suit jacket, cocoa brown shoes and purse dark velour hat in Robin Hood style with jaunty feather, and a corsage of yellow roses.

Guests from out of town included Toronto, Bancroft, Carlton, Camp Borden, Redeview, Trenton and Brampton.

Before her marriage the bride was entertained at several miscellaneous showers, at the home of Mrs. Douglas Flynn, Trenton, with spinsters Miss Sheila Stanton; at Club Canara where the maid of honor, Miss Sheila Wellman, was hostess, assisted by her mother, Mrs. Ed Wellman, and at the apartment of Miss Elva Asselstine, Bridge Street, Belleville.

BABY OF THE WEEK LUMBERS STUDIO

A beautiful living portrait of precious children to keep alive those memories of their young years should be so important to you. Phone Lumbers Studio at WO 8-5854 for your appointment.

This little girl is 18-month-old Lisa, the daughter of Mr. and Mrs. A. M. Belanger of Belleville.

WEDDING

LUSH — REILLY

Standards of pink and white gladioli were used to decorate Victoria Avenue Baptist church for the September wedding of Eileen Margaret Reilly, daughter of Mr. and Mrs. Arnold Reilly of Foxboro to David Collin Lush of Bancroft, son of Mr. and Mrs. Raymond Lush, with Rev. Gordon Woodcock officiating.

Traditional wedding music was played by the church organist Mr. William Connor. Soloist before the ceremony and during the signing of the register was Mr. Phil Squire.

The bride who was given in marriage by her father was gowned in white lace over satin with fitted bodice having a round scooped neckline, and long close fitting sleeves. The straight skirt was slim in front with a train falling from a side and back tucked bustle. A narrow flange of satin bordered the V-line bustle and extended to form a band at the waistline. The waist - length veil of silk illusion was caught to a crown set with pearls, and she carried a cascade of two white orchids surrounded by pink roses, white tulle and ivy.

Matron of honor was Mrs. David Valcamp of Kingston, a sister of the bride. The bridesmaids were Miss Sandra Lavender of Windsor and Miss Lynda Fritty of Belleville, both cousins of the bride; and Mrs. Roger Jones of Belleville.

The attendants were attired in gowns sheathed from palest pink to deep rose, fashioned of nylon sheer over silk taffeta. The gowns featured fitted bodices with spaghetti straps and slightly gathered bell skirts. The jackets were fashioned with three-quarter length sleeves, round necklines and buttoned backs, complemented with flowing sheer back panels. Their matching petal headpieces were frosted with sprightly mauline.

Little Miss Lynn Dafoe, of Hamilton, cousin of the bride, was flower girl, wearing a white dress with pink sash. Her flowers were a basket of pink and white pompoms.

Mr. Sandy MacArthur of Bancroft was groomsman, and the ushers were Mr. David Valcamp of Kingston, brother-in-law of the bride; Mr. Lorne Reilly of Frankford, and Mr. Joe Cox of Belleville, both cousins of the bride.

At the wedding reception held in the church parlors the bride's mother received wearing a blue brocade dress with bolero, matching accessories and corsage of pink garnets.

She was assisted by the bridegroom's mother wearing green with brown accessories and corsage of golden garnets.

For the bride's table was ornamented with a three-tier wedding cake made by the bride's aunt, Mrs. Ethel Reid, and the bouquets of the bridal party.

For travelling to New York the bride chose a two piece green suit with beige accessories and a corsage of orchids.

Out of town guests attended from Ottawa, Kingston, Toronto, Welland, Landon, Melrose, Bancroft, and Hamilton.

Mr. and Mrs. Lush are taking up residence in Toronto.

Before her marriage the bride was honored with a shower

Mr. and Mrs. David Collin Lush are shown signing the register at Victoria Avenue Baptist Church following their wedding in September. The bride was the former Eileen Margaret Reilly, daughter of Mr. and Mrs. Arnold Reilly of Foxboro. The bridegroom is the son of Mr. and Mrs. Raymond Lush of Bancroft.

given by the staff of the French Salon of Hair Design at the home of Miss Gail Langabeer, Mrs. Joe Cox, Frank Street, Strachan Street; and at a show with Mrs. Lotz as co-hostess.

Elizabeth Arden

Elizabeth Arden's Blue Grass Hair Spray will come as a most heavenly surprise. First of all, it doesn't smell like a hair spray — Miss Arden lightly accents it with her famous exotic fragrance, Blue Grass. Secondly, Miss Arden eliminates lacquer completely so your hair stays soft as well as in its place. And Blue Grass Hair Spray comes in the most un-exasperating container you've ever used $2.00

LATTIMER'S DRUG STORE
223 FRONT ST. WO 8-5549

NOW RESERVE A COACH SEAT ON OCEAN LIMITED
$1.00
• Anywhere between Montreal and Halifax
• Special porter service
• Board train at your leisure
CN
ROLUF'S TRAVEL CENTRE
227 FRONT ST. YOUR CN AGENT WO 8-6468

Issue of Bilingualism Springs up at Meeting

Govt. Hits

(Continued From Page 1)

tensetive.

The issue cabinet the 1,650-800-member CLC—its M-member executive council—meets today to make this decision.

Informed sources expect the congress to issue a statement saying that it no workable, effective trusteeship could be achieved in talks with U.S. trade unionists in the AFL-CIO.

Blame for the impasse will likely be laid at the door of Paul Hall, an AFL-CIO vice-president who heads the 70,000-member SIU of North America.

Mr. Hall is reported to have refused to endorse union-operated trustees who would have unsuccessful powers to oust Mr. Banks and reform the SIU.

In addition to the crackdown on the vacation pay plan, the government has also moved on one other prospect of the Norris report—appointment of two special lawyers to consider whether criminal action should be taken against Mr. Banks and his lieutenants.

A secret report from the two lawyers—J. J. Roberts of Toronto and Jean Martineau of Montreal—is under top - level study in the justice department. It is reported to contain startling revelations based on an intensive investigation by the lawyers in concert with the RCMP.

Council Votes To Seek Meet Over Race Track

ST. CATHARINES (CP)—City council voted 7-5 Monday night to seek a meeting with Economics and Development Minister Robert Macaulay to discuss the proposed construction of a $3,500,000 harness-racing track just outside the city limits.

Ald. William Marshall, an opponent of the move, accused council of "casting ovrious eyes on our neighbors because they were going to get a racetrack."

The Jockey Club Limited announced plans for the track last week. It is to be built on a 240-acre site at the Welland Canal, in a part of Grantham Township which was not annexed to St. Catharines in 1961.

The Ontario Municipal Board to serve the rest of Grantham Township to Niagara Township with a proviso that it be kept as farmland. If it is developed as industrial land, the board suggested, St. Catharines might be given the right to annex it.

Niagara Township council moved last week to construct a 17-acre sewage lagoon to serve the track and extend a water main to the area.

Frank Sinatra Pulling Out Of Las Vegas

LAS VEGAS, Nev. (AP)—Singer Frank Sinatra in a surprise announcement Monday said he is selling out of his Nevada gambling interests, estimated to be worth $2,200,000.

Sinatra, object of a Kennedy relocation attempt by the Nevada Gaming Control Board, said through his lawyer here:

"I intend to divest myself completely from any involvement with the gaming industry."

The gaming control board had charged Sinatra violated its regulations by entertaining Chicago underworld figure Sam Giancana at Sinatra's Cal - Neva Lodge at Lake Tahoe.

The control board asked the state gaming commission, its parent organization, to revoke Sinatra's gaming licence at the Lake Tahoe Lodge. It also sought to force the singer to shed his nine per-cent interest in the Sands Hotel in Las Vegas.

CAMPBELLFORD

Rotary Club Hears Talk On Education

CAMPBELLFORD — "Capsule Comments on Education" was the topic of a speech given to the Campbellford Rotary Club this week by L. S. Caughill, principal of the Campbellford District High School.

To educate, meaning "to teach" said Mr. Caughill, is as old as history, the first mother had to teach her child survival. Also, the very first definition of the word, teaching is presumed to be what it must be — a dynamic thing, changing with the times. In Greek history, teaching was associated with learning, but with the advent of Roman culture, stress was laid on law, and duty to the state. Under Christian domination, morality was introduced as an educational must.

The domination of the church in education lasted until the Reformation. After this time the state schools took over, which proved to be a benevolent trend even up to the present when communism threatens dominate the learning of the populace.

Never to home, he stated, the survival aspect of education was given impetus with the launching of the first Sputnik nearly The race for space began with the democracies conscious of their late start. It was after the Civil War in the United States that the principle of free education for all who can achieve," was voiced. But it is only now that the principle is being implemented to any degree.

QUESTION OF EDUCATION

Mr. Caughill said the British North America Act made the question of education over to the provinces. In Northumberland county in the early 1900's only one per cent of the school population passed Grade 12 (Junior Matriculation). It was not until the present time, and the Robarts plan for education in Ontario that the difference in capacity of individual pupils was recognized. In the Ontario school system, Campbellford High School is now classed as a Limited Technical High School, offering five of the eight avenues of education under the plan.

The rate of growth, and the school population of Campbellford and district was discussed as a complete participation in all phases of the Robart plan of education. Mr. Caughill said, "A new addition presently under way to the school, will add two technical shops, two science labs, a music room, two classrooms and a cafeteria, he said.

The speaker commended the members of the high school board on their efforts to promote and eventually achieve adequate housing for a more complete educational process for the communities it serves.

Wallace Rutherford, vice-president of the Rotary Club who introduced the speaker, said Mr. Caughill graduated from McMaster University in 1959, later served in Korea and was assigned to a project of "counter brain-washing" after the war. It was at this time he decided to become a teacher, and taught in Rickford Lake and Ottawa, before coming to Campbellford.

OFFICER QUITS

WASHINGTON (AP)—Robert G. (Bobby) Baker, secretary to the Democratic majority in the Senate, resigned Monday after it was disclosed that the FBI has started an investigation of his business interests. Senate Majority Leader Mike Mansfield of Montana announced Baker's resignation from the $20,000-a-year post.

Caouette's

(Continued From Page 1)

committee to the Commons chamber. He talked briefly with State Secretary Pickerrgill, then went to his seat and made the blockade - ending announcement:

"We are putting an end to our speeches."

Mr. Gregoire said the committee "is not serious at all," but his party had confidence the government would solve the problem.

In the last five minutes of sitting the Commons whipped through the $747,449,951 supply bill without further debate and sent it to the Senate for passage there.

Louis - Joseph Pigeon (PC—Drummond - L'Assomption - Montcalm) asked what "crisis-mise" had been reached between Mr. Pickergill and Mr. Gregoire. He got no reply.

Outside the Commons Mr. Gregoire told reporters he is confident the committee would soon make a decision favorable to his party.

Asked whether the Creditistes would renew their blockade tactics if the committee verdict was unfavorable, he said only:

HAVE IMAGINATION

"Let's say we have a lot of imagination when we need it."

The privileges committee met for three hours in the morning before its special evening session. It made little progress as questioning of Argument bogged down on the matter of how the Social Credit-Creditiste split the breakaway.

Mr. Gregoire argued that Mr. Thompson and his followers did the breaking.

The Labor Day weekend meeting of the Ralliement des Creditistes at Granby, Que., said, deposed Mr. Thompson as Social Credit leader by a majority vote of party MPs.

The Creditistes claim recognition as a party, with Commons seats and offices separate from Mr. Thompson's followers. Recognition as a party, if granted, would give Mr. Caouette the $4,000 annual allowance newly awarded this year for minor party leaders with 12 or more followers.

Union

(Continued From Page 1)

next three years.

The St. Lawrence longshoremen have been working under the terms of their old contract since Jan. 1, with the understanding that any increase won in a new contract would be retroactive.

ASK FRINGE BENEFITS

They got $2.28 an hour. They asked at first for a wage boost of 35 cents an hour spread out over two years, plus 10 cents more in the value of fringe benefits—working conditions, vacation, retirement and medical plans.

The executive agreed with the shipping federation in March on a 12-cent wage boost over two years, plus four cents in fringe benefits, but the members rejected it.

They likewise rejected a unanimous conciliation board report calling for a package increase of 22 cents an hour over two years, including three cents for fringe benefits.

Indications are the fringe benefits have become the most important demand in the new union proposals.

FRICTION HEAT

Due to air friction the fuselage of an airplane flying 200 mph is 16 degrees hotter than when the plane is on the ground.

Bulletins From Birdland

By Winifred E. WILSON

FAMILY GATHERING

Family gatherings have been taking place all around us for several weeks in Birdland. The family units stay together in late summer and early autumn looking for a suitable spot to settle for a few days — some place where there is a lot of their favorite food so that they can fatten up for fall migration. Presently they are joined by other family units of their close relatives. Gradually they come together until there is a really large family gathering.

Have you ever lived in a locality where many chickadees, bushtee or mountain ash trees grow? Here, when the fruit is ripening, robins, and cedar waxwings hold their family gatherings. There might be 50 or 75 of a kind.

NOISY BIRDS

We can hardly miss the influx of robins, they are such noisy birds, calling out to one another as they find each new supply of food. The voices of the cedar waxwings are soft and gentle in comparison; but they do as much calling all the same. Robins are true singers in grand chorus; they are so related. They are not looking for fruit, but little flies and insects. After this date it is unlikely that we come upon a flock of yellow warblers or redstarts because they have gone on their long journey to Nashville and black-throated greens. In this instance, often travel together in the autumn, fattening up on little insects and spiders.

TASTE THAT DIFFERS

The black-and-white warblers, with a taste that differs somewhat from the others, are able to stay long after the trees have lost their leaves. They feed on wood-boring insects, so are sometimes seen with birds of an entirely different type, as brown creepers and nuthatches and hatches, finding their food on trunks of trees. All these do a wonderful job for us.

Other groups are formed in this way every day as long migration is planned. Family groups of chickadees join with other family groups of chickadees until there is a large family gathering. These birds often stay together all winter, feeding on the eggs and pupae of insects supplemented by wild berries, seeds, and fruits that have been left on the bushes.

MAKING TIME

In the jet age of air transport, a mile is only six seconds long.

Half Million New Cars Sold In Canada

TORONTO — Canadians bought over a half a million new cars in 1962 — a record 502,995 units — according to the 1963 edition of Facts and Figures of the Automotive Industry released today. This annual publication of automotive statistics, published by the Canadian Automotive Chamber of Commerce, contains 45 pages of statistical data on the automotive industry, roads and highways and on motor fuels.

Among the innovations in the 1963 edition of this handy reference booklet are the "Historical Highlights of the Canadian Automotive Industry" and "Automotive Industry Records."

According to Facts and Figures, there is an average of one car per household and 3.2 persons per vehicle in Canada. This compares with a density of approximately 2.6 vehicles per person in the United States and 6.6 in the United Kingdom.

Motor vehicles provided governments with an estimated $655 million in revenue in 1962, which represents 21.2% of the total net general revenue of the provinces. Of this total motor vehicle revenue in Canada in 1962, 15% was derived from motor fuel taxes and 6.2% from registration fees.

Other interesting facts and figures in the booklet include a brief about the Canadian automotive industry in 1962 include:

- Total production of passenger cars and commercial vehicles amounted 508,780 units — an increase of 117,883 units over 1961.
- The average hourly earnings for employees in the motor vehicle manufacturing industry amounted to $3.47.
- Retail sales of passenger cars, trucks and buses total $1,782,000,000.
- There were 21,027 convertible cars produced in Canada in 1962 — a decrease of 10,501 units over 1961.
- There were more than 5,790,000 vehicles registered in Canada in 1962, of which 4,536,000 were passenger cars.
- Canadians drove an estimated 67.8 billion miles during last year on a total of 467,106 miles of highways, roads and streets.
- Net sales of gasoline totalled 3,314,910,000 imperial gallons and net sales of diesel oil totalled 153,771,000 imperial gallons.

Picton

Three Heifers, Grain, Hay Lost in Fire

PICTON — For the second time in four years, Arnold De Vries stood and watched the barn on his farm in Sophiasburg burn. The weekend conflagration took the modern, two-storey barn he built following the first fire.

Lost in the fire were 4,000 bales of hay, one thousand bushels of grain and three yearling heifers.

The silo and the cement basement walls remained standing. The stables were moderately equipped for 34 head of milch cows. These cattle were in a field nearby.

Cause of the fire is not known but was bursting through the peak when it was first noticed.

Mr. and Mrs. De Vries were visiting neighbors, Mr. and Mrs. Glen Flake and had left for home at midnight when they saw the glow in the sky. This was unable to call firemen as a high wall of the barn put the line out of commission.

MAULED BY BEAR

ISTANBUL, Turkey (AP) — Emeli Kaytan, 60, a paralytic gypsy woman, died in hospital here Monday after being mauled by an escaped bear in her home. Police said the bear, belonging to the victim's brother-in-law escaped during his master's absence, entered the house, and as the woman watched in helpless terror, licked her face then attacked her.

Norman E. Edwards
OPT. D.
Optometrist
McCarthy Theatre Building
221 FRONT STREET
DIAL WO 8-4148

Here's how three more
BELL COMMUNICATIONS SERVICES
SOLVE MODERN BUSINESS PROBLEMS

Need closer, faster contact in selling with suppliers, customers, branches—in Canada or the U.S.?

TWX—
The "Typing Telephone"—puts text on the customer's or your service for instant, two-way communication between subscribers in Canada and the United States! High speed machines offer fast "message return" to transmit memos, orders, invoices, or sophisticated business inquiries better between branch offices, suppliers, customers.

Ever wanted to design your own completely private, integrated intercom telephone set-up?

BUSINESS INTERPHONE
is an economical, flexible system that it will fit the precise needs of any business. Interphone lets you have conference-button intercom communication with independent groups of 6 stations each. Loudspeakers aid in long meetings. Signal attendants, locate key staff fast and speed time and effort. Used increasingly by all efficiency in administration, sales, service, productivity—and profits!

Re-routing your truck or van when it's left?
Need to talk to your office while you're on the road?

MOBILE TELEPHONE
gives you complete communication between headquarters and your vehicles. Talk to your drivers on the road. The low rental includes unlimited calling within your local calling area. Mobile Telephone—beloved by your sales representatives—will help you cut vehicle mileage, speed deliveries, keep control of your men and equipment, and give your customers better, timely service!

Some of your business problems may well be communications problems. Tell how the equipment, the experience and the times to help you find the solution. Why not call us today?

BELL
Communications is our business

THANK YOU... PROMPTLY

FOR PAYING YOUR CARRIER...

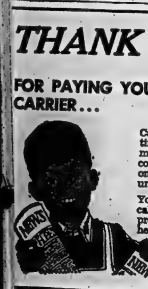

Collections by your Ontario Intelligencer carrier are timed to provide you convenient service and best meet his school and study schedules. He may begin collections Thursday and complete his collections on Friday, so that he can pay for his papers on Saturday morning.

Your thoughtfulness in paying him the first time he calls to collect will encourage him in giving you prompt service. It will save him extra work for which he would receive no additional profit.

It will give him more time for school and other activities . . .

Picture Your Family Together . . .

Group portraits keep a family together. Long after the children have grown up and gone away to school or married and moved to a distant city, a group portrait will be a bright spot of fond remembrance in your home.

Arrange to have your family group portrait taken soon. It's the kind of picture that everyone enjoys, at a price that is extremely modest.

Call today and make advance arrangements

SEE OUR SHOWCASE OR CALL THE STUDIO ABOUT OUR OCTOBER SPECIAL

William E. Riley
— PHOTOGRAPHER —
244 FRONT ST. — 962-5220
BELLEVILLE, ONT.

11 of 18

(Continued From Page 1)

18 accused, Schoeters' 25-year-old wife, Jeanne, was given a suspended sentence after an impassioned plea for mercy by defence lawyer Gilles Deguay, supported by the Crown.

Mrs. Schoeters, an x-ray technician, pleaded guilty to placing explosives in an RCAF technical services building April 13. Mr. Deguay said she

> . . . became involved only because of her husband and that she was needed by her two children, aged six and two.

Richard Bitzer, 18, an elevator operator, was sentenced to six months for the same offence as Mrs. Schoeters.

The remaining two who pleaded guilty, Alain Brouillard, 18, and Alain Gabriel, 19, were remanded until Oct. 30 for sentence for public mischief.

One of the accused, Eugenio Pitzo, 23, a newspaper proofreader, was liberated. Mr. Ducros said the Crown was not in a position to prove a definite role in chief charge against him.

CHARGES REDUCED

Hudon, Villeneuve, Groux, Labonte and Schoeters had all been charged with non-capital murder in connection with the charges against the first four were reduced to manslaughter on the ground of society."

Mr. Ducros said manslaughter covers a fatality in which there is no actual premeditation or intention of killing.

The murder charge against Schoeters was being dropped entirely, he said, because the Crown did not believe it could prove its case.

Most of the persons sentenced had nothing to say when sentence was passed. Lamoureux, however, said he wanted an opportunity to present the "political side" of his case and pointed out in the front row of the spectators' seats yelled "they have a right to appeal."

Mr. Justice Cousineau, declining to allow any "political" speeches, said criminal offences were the only issue before the court. As Lamoureux was led out, he was seen, identifying herself as his mother, walked to the centre aisle and said "a game has been made out of these young people, that's justice for you."

Then she left the courtroom.

Bitzer also tried unsuccessfully to discuss the "political side," which he said had been "anti - democratically" concealed since the beginning of court proceedings against the FLQ.

"It's not for Her Majesty that I am in jail, but for the Independence of French-Canada," he said as he was being removed from the prisoner's dock.

Grioux shouted "long live the republic" after hearing sentence passed on him.

Schoeters said he only wanted to say that "never in my life have I hated anybody, contrary to the impression given by the newspapers."

Before pleading guilty, Schoeters, Hudon, Villeneuve, Groux, Lamoureux and Gagnon read identical statements declaring that, as FLQ members, they do not recognize the "foreign law" under which they were charged but admitting that they committed the acts mentioned in the charges.

The acts were committed because "this is the only attitude that can liberate the Quebec people from the domination and colonialist yoke that weighs upon them."

Five of the 18 accused—Mario Bachand, Pierre Schneider, Gilles Prunseau, Roger Tetreault and Andre Gervais—failed to appear when their names were called. Their cases were postponed until Wednesday.

A warrant has been issued for Prunseau, who had also failed to appear last month for setting of his trial date.

No reasons were given for the absence of the others but defence lawyers said they believe they can get in touch with them before Wednesday.

Another accused, Francois Giroux, 22, was facing preliminary hearing on a charge of conspiracy to damage property.

YACHT CENTRE

Cowes, at the mouth of the River Medina on the Isle of Wight, is Britain's main yachting centre.

HOUSE HUNTING?
Call

ED. McKINNEY
WHALEN
REAL ESTATE
WO 2-4525—WO 2-8181

Your Car

Think Disc Brakes Will Be Popular

By EUGENE B. MILMOE

Ever since one U. S. car maker incorporated them on his '53 models, it has been predicted that the new disc brakes will soon become standard . . . at least on front wheels.

Such opinions are based on the theory that disc brakes, on their proven ability to eliminate most of the heat build-up problem with which the conventional drum type — can cause serious brake fade or failure. They are designed to overcome this via maximum exposure to air flow which enables them to dissperse heat much more rapidly.

Actually, disc brakes are not new at all. European sport cars have featured them for many years, and they are credited with minimizing braking troubles during races over famed routes noted for torturous bend curves and hills.

For the average motorist, disc brakes also promise easier, less self-servicing, since the linings — which are actually small pads — can be checked and changed with more easily than those on the conventional type of brake.

From N. T.: "Is the automobile industry a U. C. or L. C. electrical unit?"

(A) The conventional type is a direct current generator. Those which are called alternators, featured on some of today's cars, are alternating current generators.

H. Z. writes: "The rubber on my brake pedal is worn badly. Can I replace the covering alone, or must I get a new pedal?"

(A) You can replace either the pad alone, or the entire pedal if you wish. Most auto supply stores carry both shapes for every model and year.

V.-W. asks: "My car begins to vibrate when it hits between 45 and 50 m.p.h. Would this be more likely due to trouble in the running gear or to the engine itself?"

(A) You can find the answer to that by running the engine in neutral at this speed. If no vibration is evident, then you've narrowed the suspect list to the steering, suspension and running gear.

From L. M.: "How does the choke actually change the fuel supply?"

(A) It doesn't. The choke changes the fuel-air ratio by partially obstructing the air flow of the carburetor — thereby enriching the mixture. This is done when the engine is cold. When it's warmed up the choke valve is wide open and does not interfere with the carburetor air intake.

ATLAS EXPLODES

SANTA BARBARA, Calif. (AP)—An Atlas D intercontinental missile exploded Monday shortly after rising from its launching pad at nearby Vandenberg Air Force Base. The air force said the cause of the explosion had not been determined. No details were released.

DRY CLEANING
SHIRT LAUNDERING
BY
WOODLAND

They'll Do It Every Time

By Jimmy Hatlo

Details of Older-Workers Incentive Program Given

By ROBERT RICE

OTTAWA (CP)—The government has unveiled the details of its $5,000,000 "experimental" program aimed at putting older unemployed workers back on the job.

Spelling out the program in a statement in the Commons Monday, Labor Minister MacEachen appealed to employers in Canada to create as many job opportunities as possible for unskilled workers in the 45-and-over age bracket.

The incentive is a bonus from the federal government of up to $75 a month for a full year, to be paid for all approved older workers who are given work and training under the new program. The bonus was first disclosed in the budget speech June 13.

Michael Starr, labor minister in the previous Conservative government, accused the government of announcing policies before it had worked out programs.

"It now remains to be seen whether this new gimmick for the employment of the older worker will work out as well as it is hoped . . . or whether it will be just another flop in the gimmicks promoted by this government," he said.

LIBERTY NOV. 1

Mr. MacEachen said the program, which begins Nov. 1, is designed to assist long-term unemployed men and women older than 45 years to regain jobs and to receive new skills.

The incentive payments — 50 per cent of the monthly wage paid or $75 a month, whichever is less—will be made to employers who hire older workers between Nov. 1 and Jan. 31, 1954. Incentive payments will continue for up to 12 months.

However, the payments will not be made until an eligible employee has been on the job for three months. Employers are required to file a claim for each employee they hire and have had the worker on their payroll for three months. This is the claim for workers hired Nov. 1 will be filed Feb. 15.

Once the claim is approved, the government bonus will be paid retroactively to the date of hiring and monthly payments will continue for the remaining three months.

The incentive payments apply only to workers who are insurable under the Unemployment Insurance Act. Public service workers at all levels of government from municipal through to federal are excluded, as well as domestic and farm workers. Also excluded are employees hired by governments' owned business enterprises such as the publicly - owned CNR.

UNITED TRADE WORKERS

The employer must provide the older worker with a "significant amount" of approved on-the-job training or assist him to continue in gainful employment. The yardstick for such training was not disclosed.

Employers were also told that they would not get the incentive bonus if they hired an older worker to fill a job vacated by another employee since Sept. 1.

The older worker for whom claims may be made is defined as a man or woman 45 years of age or older who is unemployed, is ineligible for regular unemployment insurance benefits and has been jobless for at least six of the previous nine months.

The worker must not be collecting the federal old age pension of $65 a month, paid to all at 70, or any similar pension of the same amount. Only one worker in each family household will be eligible under the program.

Mr. MacEachen said the National Employment Service will operate the new program at the community level. It will process claims for the hiring and training older workers seeking jobs.

FIND ANCIENT BEAST

RUSSELL, Man. (CP)—Highway crews have uncovered a skull and some fragments of the skeleton of what appears to have been a prehistoric ancestor of the Manitoba buffalo. They found the specimens recently while cutting into the banks of the Assiniboine River Valley seven miles west of here and about 240 miles northwest of Winnipeg. Richard Sutton, director of the Manitoba Museum, said the find was the most perfect example so far of this type of bison.

Oldest record of all

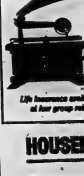

HFC's 85 years of helpfulness

No other company is more experienced in meeting family money needs. When you need a loan for any good purpose—borrow confidently from HFC.

$	MONTHLY PAYMENT PLANS			
OF LOAN	36 MOS.	30 MOS.	20 MOS.	12 MOS.
$100	.....	.....	$ 6.12	$ 9.46
200	.....	$ 9.75	12.08	18.34
300	.....	14.63	18.04	27.23
400	.....	19.51	24.00	36.12
500	.....	24.39	29.96	45.01
1000	.....	48.78	59.92	90.02
1500	$ 33.86	73.17	89.88	135.03
2000	43.71	94.52	116.41	175.05
2500	54.13	117.05	143.95	216.06

Life insurance available at low group rate

HOUSEHOLD FINANCE HFC

196 Front Street — Telephone WO 2-8790 — BELLEVILLE

45 Dundas Street West — Telephone EX 2-6391 — TRENTON

Hurricane

(Continued From Page 1)

from the U.S. naval station at nearby Guantanamo Bay, but a Santiago station cut in and told Mayari to stop calling the U.S. base.

The Castro government said 50,000 persons had been removed from their eastern Cuba homes to safe places, mostly because of rivers spilling over their banks.

A Miami committee of relatives of Cuba's political prisoners asked President Kennedy to aid the captives and other Cubans. Normally aid from the United States would wait for forthcoming unles requested by the Cuban government, which communicates with the United States only through Swiss officials since President Eisenhower broke relations with Cuba in 1960.

'TOPPLE CASTRO REGIME'

Cuban exile action groups in Miami urged renewal now of efforts to topple the Castro regime. They said Hurricane Flora had wrought more havoc in four days than anti-Castro groups have been able to do in more than 3½ years.

Among the dead in Cuba were two U.S. Navy men at the Guantanamo base. They were swept into a swollen river near the base while riding in a jeep.

Haitian Health Minister Philippeau reported coffee, rice and banana plantations south of Port au Prince were destroyed and that 40 per cent of the country was devastated.

U.N.R.R.A., the American relief organization, moved 2,000 pounds of supplies from Port au Prince to Petit Goave, one of the hardest hit areas.

HIT BY CYCLONE

DACCA, East Pakistan (AP) A cyclone destroyed more than 1,000 houses in Comilla Monday night but only one death has been reported, officials in Dacca said. Another report said the port of Chittagong also was hit but there was no immediate word on damage there.

- COUNSELLING SERVICE FOR THE NEWLY BLIND AND FOR PARENTS OF BLIND CHILDREN.
- ADJUSTMENT AND EMPLOYMENT TRAINING.
- HOME TEACHING IN CRAFTS, BRAILLE AND TYPING.
- LOAN OF BOOKS IN BRAILLE AND ON LONG PLAY RECORDS.
- RESIDENTIAL CARE.
- RECREATION: SOCIAL CLUBS, BOWLING, SUMMER CAMPS, PICNICS, ETC.
- PREVENTION OF BLINDNESS: EYE EXAMINATIONS, GLASSES, TREATMENT, THE EYE BANK, THE WISE OWL CLUB, EDUCATIONAL FILMS AND PAMPHLETS.

Your Support Makes All This Possible

Appeal for Funds in Hastings and Prince Edward Counties are underway.

The CNIB is a participating agency of the Belleville United Appeal.

Rawdon

RAWDON — Mr. and Mrs. Sid Hutchinson of Windsor spent last week with his brother, Mr. Frank Hutchinson at Anson.

Mr. and Mrs. Ralph Jeffs entertained Mr. and Mrs. Fred Smith, Jr., after Rev. as guests on Sunday evening.

Mr. and Mrs. James Hoard and family visited Mr. and Mrs. Harry Alexander at their cottage near Shannonville on Sunday.

Mr. and Mrs. George Carlisle, Mr. and Mrs. Gerald Russell, Julie and Darrell attended the baptismal service at Newtonville United Church for the former's grandson, Donald George Stacey. They were soon home guests of Mr. and Mrs. William Stacey.

Miss Jean Preston Reg. N. of Peterborough spent a few days with her relatives on the fifth concession of Rawdon.

Mr. and Mrs. Jack Sharp and family and Mrs. Paul Sharp were recent guests of Mrs. Clarence Douglas of Crookston.

Mr. and Mrs. Charles Bailey entertained on the anniversary Sunday Mr. and Mrs. Byron Seeley and daughters and Mrs. Charles Dunham.

At Mount Pleasant Church hall on election day Mrs. Norman Hutchinson and Clarence Scott were the officers in charge.

Mr. and Mrs. Harry McAdam and Mrs. William McAdam spent Saturday in Oshawa. Mr. and Mrs. David McAdam have moved to their new home in the village.

Mr. and Mrs. Robert H. Hoard entertained Mr. and Mrs. C. Anderson and Mr. and Mrs. Howard Western of Woodville on Friday.

Miss Pauline Johnson attended Foxboro United Church anniversary on Sunday and spent the day with friends.

Miss Mariel Mumby daughter of Mr. and Mrs. Ernest Mumby has enrolled in a two - year course in home economics course at Kemptville Agricultural School.

Mr. and Mrs. Kenneth Weaver and Mrs. Robert Merrick of Mount Pleasant attended a United Church retreat at the Bell-Abbey Memorial Camp. The representatives were in attendance from the Bay of Quinte and Montreal-Ottawa conferences.

Mr. and Mrs. Gerald Clancy and family of Wellmans were Sunday dinner guests of Mr. and Mrs. Harry Brown at Carmel.

Mr. and Mrs. Everett Sine entertained Mr. and Mrs. Charles Liddle of Deidre one day recently.

The Rev. C. W. Coleman, B.A., minister of Holloway Street United Church, Belleville was the guest minister at the 80th anniversary of Carmel United Church on the Stirling charge in Sheriden Township. He was assisted in the evening by the Rev. P. J. Hommersen, pastor of the church. Mrs. Murray Carver provided special music for the occasion and the choir rendered two anthems. Many friends from other points were in attendance.

Bella Forgive, Forget Mood Goes Unnoticed by Rebels

ALGIERS (Reuters) — President Ahmed Ben Bella was in a "forgive and forget" mood today but there was no sign that this would ease rebel opposition to his regime.

Informed sources said Ben Bella was prepared to drop charges in the Kabylia rebellion led by Col. Mohand Ou El Hadj and Hocine Ait Ahmed provided they agreed to settle the crisis within a congress of the ruling National Liberation Front.

But Ait Ahmed, head of the rebel Socialist Forces Front, told newspaper men the party rejected Ben Bella's offer to negotiate within the structure of the National Liberation Front, the only party permitted by the constitution.

Ben Bella stressed he would not accept a solution which would question the legitimacy of the regime or which would lead to recognition of the Socialist Forces Front as a legal party.

MEETS DEPUTIES

The president made the offer to drop charges at a 3½-hour meeting Sunday with four Kabylia deputies. They were called last week for a solution of the crisis without violence.

In an interview in today's edition of the pro-Communist Paris newspaper Liberation, Ben Bella said he had no intention of negotiating with Ait Ahmed who had proposed himself as an adventurer.

(Ben Bella was quoted as saying: "He cannot blow a trumpet of the national territory to evoke the authority of the central government.")

Col. El Hadj reaffirmed that his government was dedicated to destroying the system of government set up by Ben Bella.

El Hadj, a wartime jewellery addressed a cheering crowd of about 2,000 in a small village in the Kabylia mountains Sunday.

"Algerian freedom is at stake," he said, adding the Ben Bella regime was fascist and tolerated no freedom of expression.

BORN IN FORTRESS

England's Henry VII was born in the Welsh fortress of Pembroke in 1457.

Tories

(Continued From Page 1)

Tory group named the Monday Club, in a pamphlet issued Monday, calls for new leaders to "dispel the existing lethargy."

In a personalized discussion, commentators write confidently that Foreign Secretary Lord Home is the man Macmillan would most like to succeed him, even if it means relegating an ancient Scottish earldom of which Home is the 14th holder.

HAS APPEAL

He has considerable appeal among traditional Tories but his aristocratic frail appearance might make it hard to project him as a popular national figure. At 49, his age might also be against him at a time of emphasis on youth and change.

In contrast, increasing attention is being given to Lord Hailsham, minister of education, will be 56 Wednesday. With Labor stock soaring and the Conservatives accordingly aware that the election must come within a year, the party may (in an interview in today's edition of the pro-Communist Paris newspaper Liberation, Ben Bella said he had no intention of negotiating with Ait Ahmed who had proposed himself as an adventurer.

(Ben Bella was quoted as saying: "He cannot blow a trumpet of the national territory to evoke the authority of the central government.")

Col. El Hadj reaffirmed that his government was dedicated to destroying the system of government set up by Ben Bella.

El Hadj, a wartime jewellery addressed a cheering crowd of about 2,000 in a small village in the Kabylia mountains Sunday.

"Algerian freedom is at stake," he said, adding the Ben Bella regime was fascist and tolerated no freedom of expression.

BORN IN FORTRESS

England's Henry VII was born in the Welsh fortress of Pembroke in 1457.

PRISONERS KILLED

PEREIRA, Colombia (AP)—Guards killed four prisoners Monday in an attempted mass escape from the municipal jail, but three other convicts made it over the wall, a prison spokesman said.

Mothers...
Relax on THANKSGIVING
PLAN YOUR...

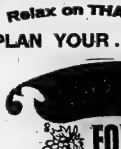

FOR THANKSGIVING
AROUND A BUCKET OF DELICIOUS

Kentucky Fried Chicken

The whole family will enjoy "Finger-Lickin' Good" Kentucky Fried Chicken. There's a take-out package of delicious fried Chicken piped right and sized right for every family.

FAMILY BUCKET	PARTY BARRELS
14 pieces of our famous Kentucky Fried Chicken, rich country gravy & tea biscuits.	20 pieces of "Finger-Lickin' Good" Kentucky Fried Chicken.
3.75	**4.95**

FOR HOME DELIVERY CALL
WO 2-6016

Foster's LTD.
TAKE HOME
97 STATION ST.

Ontario Intelligencer SPORTS

Sport Slices...

RARE, MEDIUM, WELL-DONE

By GEO. H. CARVER, *Sports Editor*

Out in the posh spots of Los Angeles and the smoky soda-satiated atmosphere of Flatbush bistros, they're still singing the praises of Sanford Koufax. His name will go in American history books, they say, and some day he may get top billing with Abe and George:

Brooklyn was solid Dodger even if they wear the collar tag of "L.A." The gaudery of the Gowanis brushed their battle cry of "Hook, Hook, Hook" across the river and a mouse could have been heard in the backs above loyalty and bet $500 on the Yankees was sentenced to be half-shot at dawn before a firing squad of dry martinis.

But Mr. Koufax is the man in the news. He's 27, shy, a part-time television actor, the best pitcher in baseball today, fills his bronze convertible with fresh consignments of Hollywood lovelies, makes snaps since at the crack of his fast ball, and has a cellar-full of money.

Sandy is a nice Jewish boy, born on December 30, 1936. He wanted to be an architect but settled for a baseball player. He went to Lafayette High and to the University of Cincinnati on a baseball scholarship. In his first two games he struck out 34 batters. He was fair game for the major league bird dogs.

In December 1954 he signed a contract with the Dodgers and got a bonus of $15,000. Under the bonus rules he could not be sent to the minors and for the next six years he got off the bench often enough to show blinding speed and the wildness of a hawk. **Through it he managed to file the record for most strikeouts in a nine-inning game (8), set records for strikeouts in two consecutive games (31) and in three consecutive games (41.)** He also lost more games than he won.

He was frustrated, taunted by teammates who claimed he lacked competitive fire, and so consumed by pressure they called him a fog-it-in pitcher instead of a thinking hurler.

He had a hot verbal blast with Dodger general manager Buzz Bavasi, then began to get more starting assignments. Norm Sherry, a catcher persuaded him to stop throwing so hard, to cut down 10 percent on speed and work on control, change-of-pace and curve balls. More experience led to greater confidence, then to greater maturity.

In 1961 he won 18 games and set a National League mark of 269 strikeouts. In 1962 he threw the first of two no-hitters, leading the National League in earned-run average (2.96), in strikeouts (216) and had a mid-season record of 144 when his index finger went bad.

He did not win another game last year. But then healed the finger and by the end of the season he won 25 games, raised his league whiff record to 306 and led the majors in shutouts (11), a mayor league mark for left-handers in one season.)

He will undoubtedly earn a raise in salary next year (about $30,000 in 1963) which will go into his bulging stock portfolio, his part interests in a motel and an FM radio station, his plush San Fernando home, his stereo-tic collection and alpaca sweaters.

Sandy will not endorse liquor and cigarettes commercially. But he will continue his shoe-business career in television and Miami and Las Vegas night clubs.

He may never go to Brooklyn but should he happen to drop in during the next three days these bleeding Gowanis gloomers would likely build a monument to him in the housing development that was Ebbet's Field. They figure any pitcher who strikes out Mickey Mantle and beats 'em twice in a four-game world series owes, deserves it—or at least a place on a par with the Statue of Liberty.

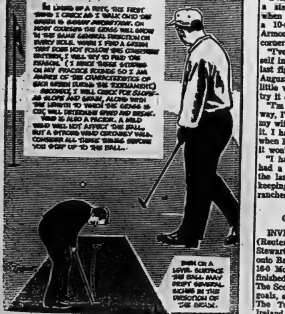

CFL STANDINGS

BY THE CANADIAN PRESS

Western League

	W	L	T	F	A	Pts
B.C.	9	3	0	281	176	18
Calgary	6	7	1	297	230	13
Sask.	6	5	1	134	143	13
Winnipeg	6	7	0	250	263	12
Edmonton	2	9	0	135	248	4

Eastern Conference

	W	L	T	F	A	Pts
Ottawa	6	4	0	225	221	12
Hamilton	6	4	0	215	156	12
Montreal	5	5	0	181	159	10
Toronto	2	8	0	107	207	4

BY THE CANADIAN PRESS

There are some nights when nobody can beat Eagle Day. He proved it again Friday night, much to the chagrin of Ottawa Rough Riders.

Day hurled Ottawa under an avalanche of pass completions to lead the Stampeders to a 47-17 victory in a Canadian Football League interlocking game at Calgary.

Day's aerial wizardry, which saw him completely shred 25 of 33 passes for 383 yards and two touchdowns, gave the West a split in the night's CFL action. Hamilton Tiger-Cats used two last-minute touchdowns to dump the Blue Bombers 26-14 at Winnipeg.

The win before about 16,000 fans propelled Calgary into sole possession of second place in the Western Conference, two points ahead of Saskatchewan Roughriders and three in front of Winnipeg.

Ottawa, in losing for the first time in six games, dropped into a share of first place in the Eastern Conference with Hamilton.

LOSS EARLY LEAD

Rough Riders took an early lead on a 15-yard field goal in the first quarter by Moe Racine. After two minutes had elapsed.

Calgary's six touchdowns were scored by halfback Lovell Coleman, with two, Day, fullback Ron Lancaster and Fred Manning and halfback Jim Dillard. Five were converted by Larry Robinson, who also kicked a field goal and a single. Calgary's other points came on a third-quarter safety touch.

Quarterback Russ Jackson and halfback Ron Stewart, both Canadians, scored Ottawa touchdowns. Racine converted both.

Day hit Manning with two passes good for 40 yards as Stampeders drove 75 yards in five plays to their first touchdown by Coleman.

Passes to Manning for 33 yards and to Dillard for 11 featured Stampeders' 66 - yard march for touchdown number two by Dillard.

PASSES PAY OFF

A 25-yard pass to Lunsford at the Ottawa five was the key play in a 90-yard, 11-play march for Calgary's fourth touchdown. Their fifth touchdown rumble was highlighted by a 15-yard pass to Stan Mikawos, injured and a 34-yard toss to Dillard.

Four straight pass completions by Day resulted in Coleman's last touchdown by Manning.

Calgary recorded 28 first downs to Day's single shy of the 29 yards rushing. Rough Riders had 18 first downs on 133 yards rushing and 227 through the air. Jackson completed 10 of 25 attempts and Stewart was one for one.

Stampeders two front - line guards, Bill Cornelsen and Tony Pajaczkowski, received leg injuries in the fourth quarter, and defensive tackle Ted Urness left the game after taking a hard blow.

Tigats deflated a crowd of 15,340 by notching two touchdowns a within 12 seconds in the last minute of play. Ron Howell went over from the two-yard line for the first and linebacker Zeno Karcz picked up an errant lateral on the resulting kickoff for the second.

COLLECTS TWO TDs

Pace tallied two touchdowns for Hamilton while Garney Henley got the other. Dave Viti kicked two converts.

Halfback George Fleming, the WFC's top point-getter, led Winnipeg with eight points on two field goals, a single and a convert. End Fair Hall Hanson scored Winnipeg's touchdown.

A dazzling return of kickoffs and running called by quarterback Bernie Faloney spelled the difference for Hamilton. Tigers, Cats picked up 23 first downs on 113 yards rushing and 227 yards passing. Faloney completed 15 of 25 passes.

Blue Bombers earned 15 first downs on 231 yards rushing and 140 passing. Quarterbacks Kenny Ploen and Jack Jacobs and halfback Leo Lewis completed 21 of 32 passes for Winnipeg.

The loss pushed the defending Grey Cup champion Blue Bombers into a poor position in their struggle for the third and last playoff spot in the WFC. Saskatchewan holds that spot at present and have one game in hand with four games left in the regular schedule to Winnipeg's three.

BACKACHE?
CAUSED BY IRRITATING BLADDER
FEEL FIT AGAIN!
TRY THE NEW FORMULA
DeWITTS

Canadians Third Says Mr. Selke Sr.

MONTREAL (CP)—Frank J. Selke, managing director of Montreal Canadiens, indicated Monday night he figures the Canadiens stack up as third-place club in this year's National Hockey League race.

"My guess is we won't finish first or second," he said at a press conference, picking Toronto's Stanley Cup Maple Leafs to finish first.

Three new directors of the team were announced. They are Marcel Pariault, president of General Trust of Canada; Louis LaPointe, president of Sir George-Etienne Cartier Corporation, which operates Montreal's Place des Arts cultural centre; David Molson, member of the family holding controlling interest in the club.

They succeed the late William Northey, Senator Donat Raymond and Air Vice - Marshal Adelard Raymond.

It was also announced that Jean-Guy Morissette will be carried by the Canadiens as a backup goaltender behind Lorne (Gump) Worsley.

The Canadiens have Charlie Hodge, Cesare Maniago and Ernie Wakeley available at farm clubs as goaltending replacements but needed a spare to make road trips with the club.

Jean-Guy Talbot and Henri Richard have been named assistant team captains by the players, replacing the retired Dickie Moore and Tom Johnson, picked up in the off-season draft by Boston Bruins.

Jean Beliveau remains captain. Tie club's other assistant is boldover Bernie Geoffrion.

Fullmer May Try Comeback

TEANECK, N.J. (AP)—Gene Fullmer is fighting the toughest battle of his life and it's got him hearing bells.

A little voice keeps telling him to "try one more fight" and a much bigger voice—Mrs. Fullmer—wants him to call it quits.

While he tries to make up his mind, the former world middleweight champion, now 32, hides his time working on his mink farm and quarter - horse ranch in West Jordan, Utah, and training his brother Merv, for a future shot at the title he once held.

Don, 36, gets a chance to take a step up Wednesday night when he meets Jose Torres in a 10-rounder at the Teaneck Armory. Gene will be in his corner.

"I've been trying to talk myself into retiring ever since the last fight against Dick Tiger in August," Gene said, "but that little voice keeps telling me to try it once more.

"I'm still undecided. In a way, I'd like to try it again but my wife and family are against it. I haven't set a definite date when I'll make up my mind but it won't be too long.

"I haven't been in a ring or had a pair of gloves on since the last Tiger fight. I've been keeping busy on my two ranches."

CANADIANS LOSE

INVERLEITH, Scotland (Reuters) — Former pupils of Stewart's College defeated Toronto Balmy Beach Rugger Club 16-0 Monday as the Canadians finished their brief Scottish tour. The Scottish players scored two goals, a try and a penalty goal. The Toronto club leaves for Ireland today.

Eagle Day Completes 25 Passes ★ ★ ★ ★ ★
Esks Rip Riders, Cats Claw Bombers

Only Dodger Selected
Koufax Is Top All-Star Choice

By BEN OLAN

NEW YORK (AP) — Sandy Koufax, Los Angeles Dodgers' pitching marvel, led the way again Monday, this time heading the voting for the annual Associated Press major league All-Star baseball team.

The fireballing left-hander, a 25-game winner during the regular season, was named on 68 of the 71 ballots by baseball writers. He was the only Dodger player chosen for the All-Star team. The voting was based on regular season performances.

St. Louis Cardinals placed three on the all-stars, first baseman Bill White, third baseman Ken Boyer and shortstop Dick Groat.

New York Yankees and San Francisco Giants each placed two men. Second baseman Bobby Richardson and catcher Elston Howard represented the Yanks while outfielder Willie Mays and Juan Marichal, a right - handed pitcher, made it for the Giants. Outfielders Hank Aaron of Milwaukee and Al Kaline at Detroit rounded out the 10-man squad.

The Dodgers, who swept the Yankees in four straight series games, had three players on the second team. They were second baseman Jim Gilliam, shortstop Maury Wills and outfielder Tommy Davis, the National League batting champion.

Others named to the No. 2 team were outfielder Carl Yastrzemski, the American League batting king, and first baseman Dick Stuart, both of Boston; outfielder Vada Pinson and right - handed pitcher Jim Maloney of Cincinnati Reds, third baseman Ron Santo of Chicago Cubs, catcher Earl Battey of Minnesota Twins and southpaw pitcher Warren Spahn of Milwaukee Braves.

EFC Scoring Leaders

BY THE CANADIAN PRESS

Ottawa's Moe Racine moved five points ahead in the Eastern Football Conference scoring race Monday night after kicking a field goal and two converts in Rough Riders' 47-17 loss to Calgary Stampeders.

The place - kicking specialist with 53 points leads teammate Dave Theien and Toronto's Dick Shatto, both tied with 48. Theien went scoreless in Monday's game.

Riders' Ron Stewart scored a touchdown and jumped into third place with 42 points off seven touchdowns.

Dave Viti, kicker with Hamilton Tiger-Cats, booted two singles in Ticats 26-14 victory over the Blue Bombers in Winnipeg to take over fifth place with 36 points.

The leaders:

	TD	C	FG	S	Pts
Racine, O	0	21	9	3	53
Theien, O	0	9	11	0	48
Shatto, T	8	0	0	0	48
Stewart, O	7	0	0	0	42
Clark, H	6	0	0	0	36
Viti, H	1	13	4	1	32
White, O	5	0	0	0	30
Grant, H	5	0	0	0	30
Dixon, M	3	0	0	0	20
Caleb, H	4	0	0	0	24
Hall, O	4	0	0	0	24
Hoppman, M.	4	0	0	0	24
Jackson, O.	4	0	0	0	24

Well You Can't Satisfy Everybody!

LOS ANGELES (AP)—A lot of baseball fans cried all the way to the bank Monday.

They had tickets for the fifth game of the World Series, but there wasn't any fifth game. The ticket holders—most of them happy because Los Angeles Dodgers defeated New York Yankees in four straight but many disappointed because they wanted to see another game — turned up at the Dodger Stadium to get their money back. The Dodgers had arranged to have the bank handle refunds.

ALL-BLACK PLAY

VANCOUVER (CP) — New Zealand's famed All-Blacks will play two of their 20 games against here with British Columbia teams Feb. 20 and 22, it was announced Monday. The New Zealand team was scheduled to play only one game here en route home from a 34-game tour of Britain and France. B.C. officials asked for a second game when it was learned the All-Blacks would be staying here an extra day.

Lay-Away Your Skates

BRAND NEW MODELS
ALL SIZES
CHOOSE FROM
- C.C.M.
- SAMSON
- BAUER

NO FINANCE CHARGES ON LAY-AWAYS

TRADE YOUR OLD SKATES NOW...
Be ready for the coming Season
Buy On BOOTH'S OWN BUDGET PLAN
PAY AS LITTLE AS 50c A WEEK
We can fit you with models from 4.95 to 63.95

BOOTH RADIO AND TELEVISION LTD.
170 Front St. (Opp. City Hall) WO 8-5785

N.H.L. President Foresees 'Grand Season'

By MARVEN MOSS

MONTREAL (CP)—Clarence Campbell, a retired soldier given to outbursts of effusiveness, says "by every known standard this has to be a grand season" for the National Hockey League.

But at the same time he says the six-club circuit he has directed as president since 1946 still considers expansion something of an enigma at this point.

The 58 - year - old lawyer from Fleming, Sask., commented on the NHL's outlook in an interview.

"Advance indications are, if anything, better than last year," he said, drawing a comparison with the NHL's biggest season, when total attendance surged to 2,590,000 for the 210-game schedule.

"The balance of competition dictates the gate. It has to be a good year when the show shaped up the way it does now. Our two bottom teams of last season (New York Rangers and Boston Bruins) have both strengthened themselves considerably."

SEES IMPROVEMENT

He said there has been an over-all improvement at the box office — with one exception — each season since 1954-55. But he shied away from a prognostication on attendance.

"We reached 90 per cent of our capacity seating capacity the six rinks last year. That's pretty much saturation. You just don't go higher than that. And when you're talking figures it's contingent on how the race goes and many other factors."

Turning to expansion, the NHL president said the board of governors "are not the league needs a broader geographic base."

"But we don't want to destroy the structure by trying to make it bigger simply for the sake of size. We want good solid partners who can do what we are doing."

To expand, he said, the NHL would have to go to eight teams "and there are just not two contiguous cities now equipped to produce the kind of hockey we have."

He said the league is striving, instead, to "improve conditions that produce an ultimate expansion on a solid level."

Sports Calendar

FOOTBALL

Thursday — Bay of Quinte COSSA: Quinte at Brighton; BCIVS at Trenton; Moira at Napanee.

SOFTBALL

Tonight — Interdepartmental Finals: Public Works vs Fire Department — CNHA Park, 7:00 p.m.

HANDGUN SHOOTING

Every Tuesday, Quinte Marksmen regular shoots, in Belleville Armouries, 7:00 p.m.

TRAP SHOOTING

Regular shoots at Quinte Trap and Gun Club, every Wednesday at 6.00 p.m. and every Sunday at 10.00 a.m.

BADMINTON

Belleville Garrison Badminton Club, at the Armories, every Wednesday at 8.00 p.m., every Friday and Saturday at 8.00 p.m.

WFC Scoring Leaders

BY THE CANADIAN PRESS

George Fleming scored eight points Monday night to straighten his first place hold on the Western Football Conference scoring race. He now has 110 points.

Fleming added two field goals, a single and a convert as the Blue Bombers were defeated 26-14 in Winnipeg by Hamilton Tiger Cats in a Canadian Football League interlocking game.

Teammate Farrell Funston, scoring the Bomber's only touchdown, moved to a fourway tie for fifth place with a point total of 84.

In Calgary, Stampeders' Lovell Coleman scored two touchdowns to move within five points of second place Peter Kempf of the B.C. Lions, who has 103 points.

Coleman rose to 78 points as Calgary overwhelmed Ottawa Rough Riders 47-17 in another CFL interlocking game.

The leaders:

	TD	C	FG	S	Pts
Fleming, W	7	20	13	3	110
Kempf, B.C.	0	28	17	4	103
Coleman, C	13	0	0	0	78
Robinson, C	0	30	11	3	71
Dillard, C	9	0	0	0	54
Bagnell, B.C.	9	0	0	0	54
Beamer, B.C.	9	0	0	0	54
Funston, W	9	0	0	0	54
Mitchell, C	0	8	3	1	28
Coffey, E	3	3	1	2	26
Thornton, W	4	0	0	1	25
Reed, S	4	0	0	0	24

Penalties Mar Junior Tilt

BOWMANVILLE, Ont. (CP)—Niagara Falls Flyers battled Oshawa Generals to a 3-3 tie in a penalty - studded Ontario Hockey Association Junior A exhibition game here Monday night.

A total of 126 minutes including nine majors and five misconducts, was called. Niagara Falls drew 70 minutes, Danny O'Shea, Chris Roberts and Art Hampson tallied for Oshawa while Dave Woodley, John Arbour and Guy Allen scored for the Falls.

—FIGHTS—

BY THE ASSOCIATED PRESS

Bakersfield, Calif.—Ray Asis, 126½, Stockton, Calif., outpointed Manny Linson, 132¾, Obregon, Mexico, 10.

FALL TUNE-CARE
20-POINT SPECIAL
1. CLEAN AND GAP SPARK PLUGS
2. TEST ENGINE COMPRESSION
3. INSPECT ALL WIRING FOR WEAR
4. INSPECT DIST. CAP AND COIL FOR CRACKS
5. REMOVE DIST. & INSPECT POINTS OR REPLACE
6. SET DIST. WITH DWELL METER
7. SET IGNITION TIMING
8. ADJUST ALL CARB LINKAGE
9. ADJUST AUTOMATIC CHOKE
10. ADJUST CARB IDLE MIXTURE
11. ADJUST FAN & GENERATOR BELTS
12. FREE UP HEAT RISOR VALVE (6-cyl.)
13. TIGHTEN CYL. HEAD & MANIFOLD BOLTS
14. CLEAN FUEL FILTER
15. TEST STARTER
16. TEST AND CLEAN BATTERY
17. INSPECT OIL AND COOLING SYSTEM
18. CLEAN AND SERVICE AIR CLEANER
19. SCOPE TEST
20. ROAD TEST
4 & 6 Cyl. $8.20 – 8 Cyl. $10.00
REG. $12.50 PARTS EXTRA REG. $14.75
(UNTIL OCT. 31, 1963)
ELLIOTT MOTORS LTD.
ACADIAN - PONTIAC - BUICK - VAUXHALL
WO 2-4585 24 Dundas St. W., JO 2-4585
BELLEVILLE

Habs Open N.H.L. At Boston Tonight

Chicago, Detroit Wed.

Four Dodgers Were 'Ailing'

"Sick" Pitchers Beat Yankees

By JACK HAND

LOS ANGELES (AP) — As Ralph Houk might have muttered to Joe Cronin, it was a good thing the Dodgers weren't healthy.

Sniffles, virus, sore arm, pulled muscle and all, the Dodgers shocked Hook's proud New York Yankees with a four-straight knockout punch that brought joy to Los Angeles.

The Dodgers celebrated with champagne Sunday night and awoke Monday morning with the oh-be-joyful splick of men who can expect $13,000 cheques in the mail.

"We broke up the Yankees," was the victory cry at Walter Alston's while the chastened Alston while the chastened Yankees were bustling home, licking their wounds.

It developed that Koufax, the World Series star and two-time winner, had been pitching Sunday's 2-1 clincher with an open abscess between the toes of his left foot where a soft corn had torn loose.

The whole pitching staff—Koufax, Johnny Podres and Don Drysdale — was nursing heavy colds and Willie Davis had suffered a pulled muscle in his left thigh before the last game.

PITCHING TOPS

The series was dominated completely by the pitching. The Yanks had a sorry team batting average of .171 and the entire staff had an earned run average of 1.00. The mighty Yankees, their home run power were able to score only four runs in four games, a record low only for the 1905 Philadelphia Athletics who were shut out three times by Christy Mathewson and once by Ironman Joe McGinnity in a five-game set with the old New York Giants.

The batting averages tell the whole story. Tony Kubek, .148; Bobby Richardson .214, Tom Tresh .200, Mickey Mantle .133, Roger Maris .200, Joe Pepitone .154, Clete Boyer .077. Only Elston Howard at .333 was able to maintain any consistency.

Although the Dodgers batted only .214, Tommy Davis hit .400 and Moose Skowron .385.

Quinte COSSA Football

Trenton Defeats Quinte

By ROBERT SNEZJELLA

Trenton seniors won a one-sided 30-0 victory over Quinte Saints in Bay of Quinte C.O.S.S.A. play at Quinte yesterday afternoon.

Trenton struck early, after only four minutes of the first quarter, when Doug Davis completed a drive by going for a two yard touchdown. The convert attempt was blocked.

Quinte gave up the ball soon after the kickoff and Trenton took over. Jim Clement ran 40 yards down the field and 10 more on the next play. But the drive was stopped on the Quinte 15 yard line and the Trenton squad had to be content with a single.

Again the Trenton defence forced Quinte to kick and Trenton started things rolling with a eight yard gallop. Clement ran for 15 and then 6 yards. On the last play of the quarter Davis scrambled six yards for a major. The convert was no good.

In the second quarter, play tamed down, as the ball went back and forth with no scoring. The score after the first half was 13-0 in favor of Trenton.

In the third quarter Trenton drove 40 yards before being stopped and Victor Witriak kicked his second single.

After a first down was made Quinte was forced to punt. The kick was short and Trenton had the ball on the Quinte 40 yard line. Aided by a penalty, Trenton drove to the Quinte two yard line where Tom Gauthier drove over for the touchdown.

On the first Quinte play Rick Jill of Trenton intercepted a partially blocked pass. Then Trenton fumbled and Howard Yake of Quinte grabbed the loose ball. After getting a first down Quinte had to kick. Quinte tried desperately to get on the score sheet but gave up the ball after three incomplete passes. The last play of the game was a 35-yard run by Jim Clements of Trenton.

In the junior game Trenton won a closely fought 23-18 victory. Pat Crandall made two touchdowns and a single and Pete Wilhelmy had a major. Randy Wilson kicked a convert and a field goal for the winners. For the losers it was Grant Vandervoort with two majors and Eric Emerson with one.

Quinte COSSA Football

Moira Shades BCI 14-7

By ROBERT WILLIAMS

A weakened B.C.I. offence and a determined Moira defence combined with two interceptions and a steal, gave Moira a well-deserved 14-7 victory.

The wind played a big factor in the game with neither team being able to move the ball through the air.

Moira's first play from B.C.I's. 35 Ron Faulkner passed to Carmen Milligan for a T.D. The convert was missed. Neither team was able to move and traded punts the rest of the quarter.

L. Adams got B.C.I's. first point with a 45-yard punt. Following a sequence of plays by both teams Faulkner of Moira intercepted a pass on his 25-yard line and carried it to B.C.I's. 40, where Allair got it back for B.C.I. Bill Lang then intercepted another pass and took it to B.C.I's. one, where Ian Glenn went over for the major. The convert was missed. Again punts were traded for the rest of the half.

In the 2nd half John Miller of B.C.I. took the ball for runs of 10 yards, and 15 yards, to score B.C.I's. first touchdown. The point after was no good.

Runs by Lang and Faulkner moved the ball to B.C.I's. 15 where Long attempted a field goal and settled for a point.

Long runs by B.C.I's. Ridley were stopped only by the alert defence of Moira.

B.C.I's. hopes were crushed in the last five minutes of play when quick-thinking J. Rutherford of Moira stole the ball out of L. Adams' hands. Play ended with Lang kicking a single point.

Soccer

LONDON (Reuters)—Results of soccer games played Monday night:

LEAGUE CUP
Second Round Replay
Wrexham 1 Cardiff 1

ENGLISH LEAGUE
Division I
Aston Villa 0 Everton 1
West Ham 1 Burnley 1

Division III
Mansfield 3 Shrewsbury 1
Plymouth 2 Millwall 2
Queens PR 1 Bournemouth 0
Southend 0 Colchester 0

Division IV
Darlington 1 Chester 0
Newport 3 Bradford C 1
Southport 1 Torquay 0
Tranmere 2 Hartlepools 3
York 2 Brighton 1

SCOTTISH LEAGUE CUP
Semi-Final
Hibernian 1 Morton 1
Replay Match
New Brighton 2 Sliema Wanderers (Malta) 3

(Advertisement)
Now Many Wear
FALSE TEETH
With More Comfort
PASTEETH, a pleasant alkaline (non-acid) powder, holds plates more firmly. You eat and talk in comfort. Helps check "plate odor" breath. Get PASTEETH at any drug counter.

Quinte Hand-Gun Meet

TOP SCORER — Henry Tom, who registered the high score of the day, a fine 267, receives the Don Bell Trophy from Eric Smith following the annual Quinte Hand-Gun League fall shoot. Looking on is chairman Frank Allin.

Trenton Club Wins Title

The Trenton Handgun Club pulled out a narrow victory over two Belleville teams to capture the annual Quinte Hand-Gun League's fall shoot championship this weekend.

The meet was held at the Amelissburg outdoor range and was classed as the most successful held to date by league officials.

Montreal Canadiens unveil the little round man, Gump Worsley, and Boston Bruins take the wraps off their revamped defence in the 1963-64 National Hockey League opener tonight in Boston.

Worsley was the key acquisition by the Canadiens in a multi-player trade with New York which sent goaltender Jacques Plante to the Rangers.

In the same deal Montreal also got forwards Dave Balon and Leon Rochefort.

Canadiens have some old time firepower in Boom Boom Geoffrion, Jean Beliveau and Henri Richard, although Dickie Moore has retired.

The question mark for the Montreal "powerhouse" is defence. Jean-Guy Talbot, ace of Worsley's supporting cast, is followed by J. C. Tremblay, Jean Gauthier, youngsters Jacques Laperriere and Terry Harper, plus Marc Reaume, an American Leaguer who has had previous NHL shots with Toronto Maple Leafs and Detroit Red Wings.

KEY TO DEFENCE

Ironically, one of the keys to Boston's hopes for a stronger defence is Tom Johnson, drafted from Montreal. Johnson is the central figure on the defence corps with Leo Boivin. They will work with Nellis, yearling Teddy Green and Ed Westfall. Rookie Don Awrey and veteran American League defenceman Bob McCord round out the group.

Another draftee, Andy Hebenton, joins ex-Ranger mate Dean Prentice as solid two-way forwards whom Boston coach Milt Schmidt hopes will give the club more back-checking.

In another move, Schmidt has dumped ex-defenceman Doug Mohns to a centre.

Boston, mired in last place for the past three seasons and out of the playoffs for the last four, is staking everything on goalie Ed Johnston who won the Job last year. Schmidt is abandoning platooning of goalies.

HAWKS MEET HABS

Chicago Blue Hawks open at home Wednesday against New York and Detroit is at home Thursday to Chicago. Defending champion Toronto opens at home Saturday against Boston. L. e. Montreal Monday night whipped Rochester Americans 6-0 in an exhibition at London, Ont. Dick Duff led the Leafs with two goals against their American League farmhands.

The Hawks are still without Ali - Star centre Stan Mikita. Mikita, 23, met with general manager Tommy Ivan Monday at Chicago without success. They'll meet again today to try and reach a contract agreement.

Mikita, who received a reported $15,000 last season, is seeking a raise "based not only on my scoring but what I think my value to the club is."

Last season he had 31 goals and 45 assists.

No A. L. Club Like Them

Yankee Dynasty Not Crumbling

By JACK HAND

LOS ANGELES (AP)—Is the New York Yankee dynasty crumbling? Do four straight defeats by Los Angeles Dodgers mean the end of an era for Mickey Mantle and company in the American League?

As much as some Yankee haters would have you believe it, this is hardly the case. The Yanks breezed to the pennant by 10½ games over the Chicago White Sox although Mickey Mantle played only 65 of the 162 games and Roger Maris appeared in only 90. They probably will do it again next year.

Perhaps the example set by the Dodger pitching staff will encourage the rest of the league to take out after the Yanks after this damaging blow to their pride and prestige. Pipe-hose—but don't count on it.

The myth of Yankee invincibility really is a myth. Sandy Koufax, Johnny Podres and Don Drysdale proved the point, holding the Yanks to a .171 batting average.

The only trouble is that no American League team has a shutting staff like that. No club in the American League has the potential to challenge the Yanks.

FORD IS CAPABLE

So Whitey Ford is getting along in years. Still, the stocky lefthander is only 34 and capable of a 24-7 record in the American League. In the final series game the Dodgers had two whole hits and one unearned run off him.

Take the other starters. Al Downing, only 23, whipped through the league with a 12-6 record after moving up from the Richmond farm club June 7. Jim Bouton, moved into the starting rotation May 12 after spending time with the bullpen, wound up with a 21-7 record. Ralph Terry, relegated to relief work in the early season, came on strong in 1962, had a 17-15 record and led the club in complete games with 18.

And the Yankee infield of Joe Pepitone, Tony Kubek, Clete Boyer has no real challenger in the American League. Few would trade a Tom Tresh-Mickey Mantle-Roger Maris outfield for any other in the league.

MORE

OHA to Hold Referee Clinic At Napanee

The Ontario Hockey Association will hold a referees' clinic in Napanee Arena, Sunday, Oct. 20, it was announced yesterday.

"Pat" Patterson, OHA president and referee-in-chief will be in charge of the clinic.

It will get under way at 12 noon sharp and all officials past, present and future are urged to attend.

The Tracks

TORONTO (CP) — Northern Dancer, Windfields Farm's sturdy two-year-old colt, picked by many to be a top contender for Saturday's $40,000 Canadian Futurity, didn't run to his usual pattern in the featured Bloordale Purse Monday at Woodbine Race Track.

But the son of Nearctic recovered from a slow start and after battling Northern Flight down the long stretch posted a length victory. After those two No. One.

Brian Wilson fired 196 to win class No. two honors. Roger Redner topped class No. three with a 116 score.

The meet ended the outdoor shooting season here.

Darkness Halts Work Fire Game

Darkness took a hand in the Interdepartmental softball league finals last night, during the series' sixth game after five innings with Firemen leading Public Works 13-12.

Since all games must go a full seven innings, the game was thrown out and will be played again tonight at an earlier starting time, 5.15, at the CNRA Park.

Public Works led the four-of-seven series three games to two and appeared to have last night's tilt, and the title, wrapped up early. Public Works led 8-0 after two frames and 12-4 after four. Firemen scored nine runs in the fifth to take the lead before darkness arrived.

The Firemen had piled up 16 hits and committed five errors. Lyle Wannamaker belted a home run and two doubles, Ray Reid a homer and three singles and Danford a triple and double, to pace the attack.

The Works had eight hits, G. Smith getting a pair and Bill Pearce a double, and piled up seven walks compared to none for the Firemen. They had but one miscue.

FROM FOR APPOINTMENT
DAYTIME EVENING OWN HOME
Custom Tailored Clothes
NEWT WILBUR
WO 8-9259
123 FOSTER AVENUE
(Opp. Masonic Temple)

Everybody Loves
A BARGAIN
4 GREAT SHOPPING DAYS
WEDNESDAY - THURSDAY - FRIDAY
SATURDAY

Save on ELECTRIC HEATERS
For bathroom or small room. Mounts on the wall for easy installation. 1000 watt heater, reflectaz type.
Regular Price $5.95
SAVE 1.00. SALE PRICE 18.95
LESS 5% CASH COUPONS

1,000 WATT HEATER
Turns on and off automatically to maintain uniform temperature.
Regular Price $3.95
SALE PRICE 22.95
LESS 5% CASH COUPONS

UNIT HEATER
100 watt element. Complete with fan, chrome grille on front.
Regular Price $3.95.
SALE PRICE 39.95
LESS 5% CASH COUPONS

DELUXE UNIT HEATER
Complete with fan, chrome grille.
Regular Price $3.95.
SAVE $0.00. SALE PRICE 39.95
LESS 5% CASH COUPONS

PORTABLE ELECTRIC HEATER
660 watt heating element; 11" reflector, safe guard. Carrying handle.
SALE PRICE 5.49
LESS 5% CASH COUPONS

PLUG-IN BASEBOARD HEATER
Just dial temperature you want on the thermostat. Fan forced and radiant heater keeps room at desired temperature. Heat range is adjustable, 1200 or 1500 watts. Handy disappearing handle, 110 volt, 60 cycle A.C.
SALE PRICE 37.88
LESS 5% CASH COUPONS

BRAND NEW WINTER TREAD TIRES
With nylon cord at less than you would pay for retreads. These tires are road hazard insured for 12 months. Sizes 750/14 and 670/15 blackwall tube type.
SALE PRICE 8.88
LESS 5% CASH COUPONS

Now is the time to Winterize Your Car.
ETHYLENE GLYCOL ANTIFREEZE
Protects to 62 degrees below zero and meets all specifications for cars and trucks up to and including 1964 models.
GALE PRICE Quart 69c
SALE PRICE Gal. 2.39
LESS 5% CASH COUPONS

MOTO-MASTER
ENGINE HEATERS ..... from 3.99

INTERIOR
PRE-HEATERS 12.45
Plugs into auto's cigarette outlet.

HEATER SWITCHES 99c
Push and Pull type.

REPLACEMENT
HEATER MOTORS 7.98

DEFROSTER TUBING .... from 1.29
4 ft. lengths.

BATTERY CHARGERS 9.45
6 or 12 volts.
LESS 5% CASH COUPONS

HARDWEARING COCO MATS
Brushes shoes clean — strong bristled edges — standard weight, size about 14"x24". Each 1.05

HEAVY DUTY
RUBBER STAIR TREADS
Protects from slipping and wear; available in 3 sizes. Black or Brown. Priced from ..... 30c each

"BILTEX" VINYL CARPETING
For your home or car. 6 colors to choose from; 27" wide ..... 1.15 running feet
LESS 5% CASH COUPONS

"CHARGE IT" — NO MONEY DOWN
Interest Free 30-Day Charge Accounts
Up to 36 Months to Pay
— STORE HOURS —
Daily 8.30 a.m. to 6 p.m.; Friday night until 9 p.m. Service Dept. and Parts Open Thursday and Friday evenings 'til 9 p.m.
CANADIAN TIRE ASSOCIATE STORE
EASY TERMS
Corner Coleman and Harriet Streets
DON HILL LIMITED WO 8-6781

WORLD'S LARGEST
1000 BRANCH STORES
Sears ROEBUCK AND CO.
Sears Roebuck Agency
Sears Roebuck Agency
177-1161

COMPLETE TV ANTENNA SERVICE
GOOD TV PERFORMANCE STARTS WITH YOUR TV AERIAL
This is especially true today with all the new channels available. For sharp, clear reception on ALL channels, let us install the
NEW CHANNEL MASTER CROSSFIRE ANTENNA

A SELF-SUPPORTING TOWER
Is the Modern Way to Install your TV Antenna
● NEAT APPEARANCE
● LONG LIFE—NO RUSTING
● NOTHING ATTACHED TO THE ROOF

AN FM AERIAL
Will give the ultimate in clearance and selectivity in FM reception. Get the most out of your FM receiver!

ALL WORK GUARANTEED
OPEN FRIDAY EVENINGS 'TIL 9
PHONE FOR A FREE ESTIMATE
FINKLE ELECTRIC LTD.
334 PINNACLE ST. DIAL WO 2-5331

Movie Column

Going to Europe Great Experience Says Wagner

By BOB THOMAS

HOLLYWOOD (AP)—Why did Robert Wagner abandon himself from Hollywood for two years?

"Well, my career wasn't exactly going great guns there," he explained. "My marriage to Natalie (Wood) had broken up and I had a couple of pictures that I could do in Europe. It seemed like a good time to leave."

Four pictures and a marriage later, he is back in town, and he seems a different figure from the handsome hero over whom the fan magazines once swooned.

"Yes, I think I've changed," he admitted. "You can't go through analysis without finding out something about yourself. It helped me greatly—that is, I learned to help myself; psychiatrists can't do that for you.

"Going to Europe was a great experience for me, too. I lived in London and Rome, and I drove a car all over the continent. It was a different world to me, and I was exposed to people who helped me think. Like Jean-Paul Sartre, a tremendous intellect. And Vittorio de Sica, who gave me great insight as an actor."

NEW ROLE

The extent of Wagner's maturity is demonstrated in his first role after returning from abroad. He is appearing as The 11th Hour as a slick car salesman whose life is blighted when his fake fur is burned into a gruesome mask.

"I took the part because I thought it had something to say," the actor remarked.

Wagner and his second wife, Marion Dennis, have settled in a Tarzana, Calif., house, and he indicated that he is back to stay. "California is my home; I like it here," he said. But he is grateful to the European experience for giving his film career a new boost.

During the past years he made the multiple-star Longest Day; The War Lover with Steve McQueen; The Condemned of Altona with Sophia Loren, Maximilian Schell and Fredric March; and The Pink Panther with David Niven and Peter Sellers.

$5,000 WINNER!

"Cash Caps"

Mr. Armand Parizeau, 2638 rue Hogan, Montreal, P.Q. looks pleased with the check he received after finding a token worth $5,000 under the cap of a Coke bottle and answering a skill question correctly.

Other winners include:
M. Fuller, Kingsville, Ont.
E. Russell, Windsor, Ont.
B. O'Connor, Paris, Ont.
N. Cowan, Brockville, Ont.
B. Paquette, Sarnia, Ont.
P. Dickson, Brantford, Ont.
R. Dionne, Peterborough, Ont.
R. L. Tarr, Enerview, Ont.
R. Wilson, Trenton, Ont.
E. Ellis, Harmora, Ont.
T. O'Reilly, Arlmer, Ont.
E. R. Lance, Amorst, Ont.
R. L. Robertson, Toronto, Ont.
E. G. Colter, Peterborough, Ont.
T. Vandoberg, Kingston, Ont.
M. M. Aiton, Grimsby, Ont.
G. H. Brock, Simcoe, Ont.
A. Shultz, Kitchener, Ont.
J. Lachello, Toronto, Ont.
S. M. Legon, Owen Sound, Ont.
L. Teal, St. Catharines, Ont.
H. Morell, Waterloo, Ont.
M. Lenchen, London, Ont.
R. Rizzuto, Guelph, Ont.
J. Cook, Toronto, Ont.
P. D. New, Carleton Place, Ont.
E. Lavergne, Ottawa, Ont.
S. J. Ridley, London, Ont.

Keep looking under Coke and Sprite caps for tokens worth from $1 to $5,000. See details at Cartop Displays.

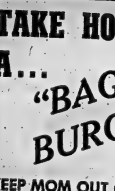

"Coca-Cola", "Coke" and "Sprite" are all registered trade marks which identify the products of Coca-Cola Ltd.

Bowling 5 Pins

INTERNATIONAL HDWE. LEAGUE

Four (5), Honest Eds. (2); TNT (5), Pinheads (0); 5 Doorchecks (7), Wildcats (0).

Men's high singles — J. Seamark 248, K. Cooney 221, A. Sills 229, R. Gardner 212, T. Price 219, J. Furesteil 220, J. Goulah 304.

Men's high triples — J. Seamark 623, K. Cooney 606, J. Young 623, T. Trice 597.

Ladies' high singles — L. Bachsior 362-256-333, J. Goulah 207.

Ladies' high triples — L. Bachelor 801, B. Taylor 818, J. Goulah 660, E. Jacobs 670, M. Trice 547.

LADIES' THURSDAY AFTERNOON LEAGUE

Goofers 2, Odd Balls 2, Live Wires 1, Pin Heads 2, Aces 2, Wyloos 2, Ex. 1, West End Kids 2.

High singles — S. Warner 336, D. Stairs 289, E. Hawkshaw 255.

High triples — S. Warner 677, A. Stairs 617, G. Bonsor 506.

SWACO MIXED BOWLING LEAGUE

Dumbells 2730 (7) 22; Boomers 2226 (-) 19 The Aces 2181 (-) 16; Slackers 2560 (7) 12; Misfits 2179 (-) 8; Zeros 2466 (7) 7.

Ladies' High Single — Dot Smith 311.

Men's High Single — Bill Spencer 299.

Ladies' High Triple — Norma Taylor 589.

Men's High Triple — Bill Spencer 770.

BIG BLOW

The force of air rushing over the wings of today's fastest aircraft is 13 times greater than that of any recorded hurricane.

In Ten Years, Says Jansson

Sees Swedes In Cup Play

By PAUL RINSTRAND

TORONTO (CP)—Ulf Jansson, a Swedish sports writer, left for Stockholm Monday positive that he will return to North America some day for a unique Stanley Cup playoff series.

Jansson believes his country will challenge for the National Hockey League's championship trophy, making pro hockey a truly international sport.

"We should be able to field a team of NHL calibre in 10 years," said Jansson in an interview. "Professional ice hockey in Sweden is just around the corner. I think that in five years we will be halfway there. Players will work at jobs half a day and practice hockey half a day."

Jansson has been with New York Rangers during the last month acting as an interpreter for Ulf Sterner, his protege who will undergo a five-game trial with New York after the start of the regular season.

"I've got the best hockey player in Europe," says Rangers general manager Muzz Patrick. "Sterner is a good prospect."

HAS NHL LOOK

"But he has to learn about checking," said Jansson. "When the offensive team is on the ice, Sterner is one of the best players. But he must learn to use his size to check."

Jansson said hockey has become the No. 2 sports attraction in Sweden just behind soccer. He says at Toronto's Maple Leaf Gardens Saturday night for the NHL All-Star game: "The new building didn't impress him.

"We have a new rink in Stockholm just built this year that seats 19,000," said Jansson. "It's filled for every game. And sometimes we play in the soccer stadium—there have been 30,000 watching two Swedish teams there."

Sterner, a member of the Swedish national team, is a hero in his country. But he has his mind set on moving to North America to play professionally.

"If he doesn't make it this year he will go home to play for Sweden," said Jansson. "But he will come back again next year to try again. He is only 22."

CREDITS REIGN

Jansson credits Eddie Reigin, a Canadian coach who went to Sweden five years, with the improvement in Swedish hockey.

"Before Reigle came they knew nothing about forechecking or anything like that," said Jansson. "Now these fellows (Sterner and two of his Swedish teammates, Carl Oeberg and Kjell Svensson who tried out with Toronto Maple Leafs) are the first results of Reigle's work."

Sweden now has 10 Canadian coaches.

Oeberg and Svensson returned to Sweden Sunday instead of accepting minor league contracts with Toronto.

The Trots

LONDON, Ont. (CP)—Doemaker Rhythm, with Fred Goodreau of Dresden, Ont., in the sulky, turned in the best time of the night in capturing the third division of the featured $750 mile pace Monday night at Western Fair Raceway launched its 36-night fall season.

Doemer's Rhythm came from far back in sixth spot to register a half-length victory in 2:08.

Mighty Midnight, owned by Bob Hazzle of London, was piloted home first in the second division by Dunc Campbell in 2:08 3-5, second best time on the program.

Charley Forbes, owned by Jack Forbes of Ilderton, with Jacob Geisel Jr. steering, captured the first division in 2:10 3-5. Charley Forbes, overlooked in the betting, returned $21.10 to win.

Pat Spangle, the young Elmvale, Ont., reinsman, was the only driver to bring in two winners. He clicked with Dickie Ik in the second and Atom Lee in the ninth.

Will Put Four Players on Block

Dodgers Want To Add Two More Hurlers

By CHARLES MAHER

LOS ANGELES (AP)—Having just won the National League pennant by six games and the World Series by four, the Los Angeles Dodgers don't figure to rival the New York Stock Exchange in trading volume this winter.

"But we're not going to stand pat-either," says general manager Buzzie Bavasi.

Curiously, the first thing Bavasi wants to import is more pitching. The Dodger pitching staff had an earned-run average of 2.85, best in the major leagues this year and the best in the National League in 19 years.

But Bavasi would still like to come by another right-handed starting pitcher and another left-handed relief pitcher.

"You can always use another pitcher," he said. "We have some in the organization, but they may be a little young."

CHANGE EXPECTED

"There's a good chance the Dodger roster will change this month. The first eight teams in the National League are putting four players each in a pool set up Monday by the Baseball New York Mets and Houston Colts. It's not official but the Dodgers are expected to offer infielder Mary Breeding, outfielder Lindsay Lee Walls, relief pitcher Ken Rowe and first baseman Bill Haas.

Haas was in the Dodgers' farm system all season but counted against their 25-man roster after the new first-year player rule.

The Dodgers' could give up all four of the "pool players" or none, depending on how many they want to part with. The new Mets, Colts and Mets want to buy. The Dodgers are obligated to sell only one player, for $30,000, and the Mets and Colts are obligated to buy none. But all four could go for the same price if the Dodgers want to sell and the others want to buy.

There had been speculation relief pitcher Larry Sherry would be placed in the pool. But the guess is that the Dodgers think they could make a better deal for him in trade.

LIKES DODGERS

Bill Skowron also looked like a trade prospect after the World Series, but he hit .385 in the series and Bavasi said he was impressed.

"I love it here and I love the Dodgers," Skowron said after the Game 4 victory Sunday. "I don't want to leave."

Utility infielder Dick Tracewski also strengthened his chances in the World Series, playing all four games. A second and all four games at second base. He got a chance to start after third baseman Ken Mullen pulled a leg muscle and Jim Gilliam had to be shifted from second to third.

Bavasi said the Dodgers should be a contender in the

Meet BCI, Norwood

Moira Holds Harrier Meet

Moira Secondary School played host last night to cross country runners from B.C.I. and Norwood District High School in a meet held in conjunction with the B.C.I. Moira football game on Monday.

In the four races held, 39 runners competed for team honors. Moira runners won the intermediate and junior divisions; Norwood won the juvenile group and no school was declared winner of the senior section since none of the schools had sufficient runners to make up a team.

The senior race was won by Stan Woodcock from Moira who sprinted home in 11:10 just 3 seconds away from the course record for the senior group. All other age group records were broken as the runners are beginning to hit top form in preparation for the Quinte COSSA meet to be held at Norwood on Friday, October 18th, at 4 p.m.

Trojan Don Curron broke the juvenile record with a fine run finishing in 11:42, some 56 seconds better than the previous best mark. Moira junior, John Hayman, broke his age class record with a time of 11:20. Only record to go to a visiting runner was the intermediate class record Theo Vanwill of Norwood raced over the line in 11:32.

Following are the top three in each division:

11:10; K. English, N.D.H.S., Senior. — S. Woodcock, MSS, 11:10; K. English, NDHS, 12:00; C. McLaughlan, MSS, 12:26.

Intermediate — T. Vanwill, NDHS, 11:32; D. Bellwood, MSS, 12:20; T. Flindall, MSS, 12:30.

Junior — G. Hayman, MSS, 11:30; D. Clarke, BCI, 11:44; A. MacLaurin, MSS, 11:57.

Juvenile — D. Curron, MSS, 11:42; G. Walsh, NDHS 12:44; L. Harrington, NDHS, 12:57.

IT'S STILL LEANING

The famous leaning tower of Pisa was started in 1174 by Bocanno Pisano.

TAKE HOME A... "BAG OF BURGERS"

KEEP MOM OUT OF THE KITCHEN ONCE A WEEK!

PA-PA BURGERS · TEEN BURGERS
MA-MA BURGERS · BABY BURGERS

A SIZE FOR THE WHOLE FAMILY

A & W DRIVE-IN
172 Dundas St. E.
Dial WO 2-8312

District Darts League

Bob Cats 11, Sawdusters 0; Lucky Lou's 9, Wildcats 2; Don's Delivery 8, Jim's Place 3; Legion 7, Ben's Dusters 4; Bar Flies 6, Bad Boys 5; Ted Skyhawks 8, ANAE B; Wild's Cities Services 6, Plaza A & P 5.

High Three Darts - Bill Ford 160.

MAKES DEBUT

ROME (Reuters) — Princess Soraya of Iran will make her screen debut playing Catherine the Great in a movie to be entitled The Empress, it was announced here Monday night.

Park
HITCHCOCK!
JAMES STEWART · DORIS DAY
Alfred Hitchcock's
"THE MAN WHO KNEW TOO MUCH"
TECHNICOLOR
SHOWN AT 9.25
SMOKING LOGES

TODAY - WED.
SHOW STARTS 7.20
HITCHCOCK!
Alfred Hitchcock's
"THE TROUBLE WITH HARRY"
SHIRLEY MacLAINE · EDMUND GWENN · FORSYTHE · MacLAINE
SHOWN AT 7.30
ADULT ENTERTAINMENT

In the Park Theatres

Tom Bailey retained his crown Saturday afternoon at Guy Park Bowling Lanes, Trenton, when he defeated Bill Richard. Bailey, winner of the five game qualifying round.

In the challenge match Bailey rolled 736-Jim's Place 3; for nice 923 triple. Richardson 307-260-211.

In the seven consecutive strikes jackpot, Carm Donato had six in a row, then picked a single. So it's still there for next Saturday afternoon, starting time 1.30.

TV—Radio Column

17 Hits and Maybe's in 32 New Program This Season

By CYNTHIA LOWRY

NEW YORK (AP)— This is one of the television seasons 32 new programs have been launched.

Once a quiz show called 100 grand, sank almost immediately. A number of others are frail vehicles indeed and their chances for survival appear to be dubious.

This is the critical period when the public is making dialing decisions which traditionally direct their television interests for the entire season.

Based on one show—or at the most, two—my scorecard of hits, misses and "maybes" is almost evenly split, with 17 hits and maybes and 14 misses.

Probable hits are CBS' Danny Kaye and Judy Garland comedy hours and its Petticoat Junction situation comedy series, ABC's Jack and Mike, The Fugitive and Greatest Show on Earth are fast-paced adventure shows and the Fireside Theater is a dependable dramatic hour.

Among the "maybes" is Red Skelton's NBC's Big Valley, Hazel Bishop Show, Bob Hope Theatre and Espionage, and CBS' Great Adventure. ABC's Burke's Law may prove amusing. CBS' My Favorite Martian is on my hit list until I saw the second episode, which moved it to the maybe category. Lucille Ball is a funny man and may triumph over the scripts.

My misses include three new shows — CBS' East Side, West Side, and ABC's Channing and The Breaking Point. All seem pretentious and dreadful. Comment on developing points of view.

NBC's Grindl has Imogene Coca, that's about all, and NBC's Bill Dana Show promises to develop into a one-joke comedy series. CBS' Glynis is a boring, imitative farce. NBC's Harry's Girls needs some new writers—and some girls who can act. Neither ABC's Jerry Lewis nor Jimmy Dean seem a happy choice for their time spots—but at least Dean isn't offensive.

NBC's Temple Houston is a grade C western and The Lieutenant is military cake with a sugary icing. The only new show on ABC is for kids who like horror stories. Fury Travels of Jamie McPheters for those too young to enjoy Wagon Train.

NBC's Telephone Hour, on a new day but old time spot (10-11 p.m. EDT), is a handsome premier tonight, starring dancer Rudolph Nureyev and singers Richard Tucker and Anna Moffo.

A.N.A.F. Womens Sports

DARTS

Bouncer's, Jets 2; Untouchables 3, Chippers 2.

High three darts — J. Gannon 108.

CRIBBAGE

High team — H. Smith, I. Burns.

MAKE WHEAT BID

WINNIPEG (CP) — Bulgaria has joined Czechoslovakia in a bid to make a grain purchase from the Canadian wheat board, informed sources said Monday. A two - man Bulgarian delegation arrived at board headquarters here recently and opened talks.

CJBQ Program Highlights

TUESDAY

6.00—News Roundup.
6.05—Sports Roundup — 1963. Tonight the subject is Brazil.

WEDNESDAY

7.35—Sports Roundup. With Jack Wilson.
8.30—Morning Meditations. A reading from Scripture.
8.35—Music Selections. Folk, country and western.
8.50—Weather Forecast.
9.00—Sir Walter Raleigh. The life of the famous Elizabethan adventurer compiled for this broadcast by Bill Ramsay.
11.00—News Roundup. Local and national.

CJBQ

FM 97.1 mc's

Regularly scheduled programs on CJBQ AM are broadcast on CJBQ FM except during the following time periods.

TUESDAY

2.05—Afternoon Concert. Light classics, broadway and film music.
9.00—Music Like It. Pop-ular symphonic, semi-classical instrumental music.

WEDNESDAY

12.30—Luncheon Music.
2.30—Holland Calling.
2.35—Afternoon Concert. Broadway and Film Musicals and light classical selections.
8.00—Concert Time. The Utrecht Philharmonic Orchestra and the Amsterdam Concertgebouw.
9.00—Music As You Like It.

BELLE
First Time Popular Prices

MARLON BRANDO
TREVOR HOWARD
RICHARD HARRIS
MUTINY ON THE BOUNTY
TECHNICOLOR
Tyranny aboard a hell ship!
Ecstasy in the south seas!
"THE BOUNTY"
2.00: 5.00
SOON "THE BEST PICTURE OF THE YEAR!" LAWRENCE OF ARABIA"

QUINTE
Drive-In
TRENTON AT BAYSIDE
SABINA SESSELMAN · WILLIAM SYLVESTER
INFORMATION RECEIVED
HERMIONE BADDELEY · RICHARD UNDERDOWN
JANE WYMAN · ROCK HUDSON · BARBARA RUSH
Magnificent Obsession
TECHNICOLOR
AGNES MOOREHEAD · OTTO KRUGER
Adult Entertainment

TV—Radio Column

AT THE PARK — A tense moment with James Stewart in "The Man Who Knew Too Much", which appears with another Hitchcock thriller, "The Trouble With Harry", in Color starting Shirley MacLaine today and Wednesday. Both are in Technicolor, at the Park Theatre. Show starts at 7.20 p.m. "The Man Who Knew Too Much" at 7.20, "The Man Who Knew Too Much" 9.35.

At the Park

OPENS THURSDAY

Luba Makes His Movie Debut In Role which a Dolphin Every Boy Will Envy.

After appearing in every major dramatic show on television twelve-year-old Luba Halpin gets "introduced" once again this time to screen audiences in Metro-Goldwyn-Mayer's unusual motion picture, "Flipper", story of the extraordinary friendship between a boy and a dolphin.

A native of Astoria, Long Island, Luba first made a "professional" eight years ago when the director of a school in which he was studying music recommended him to CBS casting director, James Merrick. The latter was searching for a tot to appear with Natalie Wood in the Studio One production, "Miracle at Potter's Farm."

Young Luba displayed such natural talent in his acting debut that it was decided he should have special billing with Miss Wood and ... "Introducing Luba Halpin."

Today, the credits on "Flipper", starring Chuck Connors, also read ... "and introducing Luba Halpin." This time, Luba makes his first motion picture audiences in a role every boy will envy.

He plays the son of a Florida Keys fisherman who rescues an injured dolphin with which he establishes an extraordinary comradeship. Not only does he teach the dolphin to retrieve lures, to leap fishes and other objects, but the dolphin eventually permits him to ride on its back. The sequences in which Luba and Flipper romp and chase each other in the water are terrific and even fish together have to be seen to be believed.

Luba's success as an actor has failed to cause even a ripple in the life of the Halpin family. With his mother and father, he still lives in the same Astoria apartment, among the same neighbors he knew before becoming a celebrity.

Since baseball is Luba's favorite sport, he looked upon "Flipper" star Chuck Connors as a hero. Connors, a former big league baseball player before becoming an actor, batted a few home runs to become one of the major stars of the Pacific Coast League.

"Flipper" opens Thursday at the Park Theatre.

THEATRE FEATURE TIMES

AT THE BELLE — "Mutiny On the Bounty", Marlon Brando, Trevor Howard, Richard Harris, in Technicolor, Tyranny aboard a hell ship! Ecstasy in the south seas! Matinee 2.00 — Evening 8.00. Phone 962-2112. — Evening 8.00. Doors 7.30.

AT THE PARK — Alfred Hitchcock's All Technicolor Hits. "The Trouble With Harry", Starring Shirley MacLaine, 7.30 — Also Shirley MacLaine, 7.30 — "The Man Who Knew Too Much", James Stewart, Doris Day, 8.30.

AT THE QUINTE DRIVE-IN — Sabina Sesselman, William Sylvester in "Information Received", starring Hermione Baddeley, Richard Underdown. Also Jane Wyman, Rock Hudson, Barbara Rush in "Magnificent Obsession", in Technicolor. Agnes Moorehead, Otto Kruger. Adult Entertainment.

Astrological Forecasts

By SYDNEY OMARR

For October 9

Aries (Mar. 21 to Apr. 19): Excellent for entertaining at home, for pursuing hobbies and being with younger persons. Finish projects. Expand. Element of good fortune is on your side.

Taurus (Apr. 20 to May 20): Good lunar aspect indicated. You can now make contacts, write, talk and find important answers. Check routine matters before going out on limb.

Gemini (May 21 to June 21): Money question settled. You add finance if you are not afraid to invest in your abilities. Means display confidence. Share knowledge. Be amiable. Communicate with loved ones.

Cancer (June 22 to July 21): Cycle high. Spotlight on personal abilities, appearance. Be charming. Don't battle in public. Show that you are mature, capable. Those in authority are watching, listening.

Leo (July 22 to Aug. 21): One who previously was "grumpy" now turns on charm. Don't doubt singerity. Shake off tendency to worry. Stress independence, originality. Pisces individual early help.

Virgo (Aug. 22 to Sept. 23): Friendships tested. Be calm, practical. Survey facts. Act on knowledge, not rumor. Financial dealings turn in your favor. Move ahead with plans.

Libra (Sept. 23 to Oct. 22): Excellent for advancement. Good day to ask questions, make requests. You make wonderful impression if you are forceful. Otherwise, efforts go "down the drain."

Scorpio (Oct. 23 to Nov. 21): Favorable moon aspect promotes changes, higher learning, ability to grow. Means you are beginning to realize potential. Stake reputation on beliefs, original approach.

Sagittarius (Nov. 22 to Dec. 21): Question of spending or investing requires thought and time. Avoid rushing. Steady course is best. Don't act on ultra impulse. Ask for facts, figures. Get view of expert.

Capricorn (Dec. 22 to Jan. 20): Pressure lifts. You begin to see way clear to definite action. Public opinion on your side. Don't hesitate to speak, write, travel, make contacts. But avoid hasty decisions.

Aquarius (Jan. 21 to Feb. 19): Strike balance. Highlight diplomacy. Be certain you are on right course. Otherwise, there is needless delay. Take your time! One who rushes you may not be sincere.

Pisces (Feb. 20 to Mar. 20): Friendship, assistance can be expected. Good Moon aspect promises romance, change, excitement, creative activity. Express confidence. And realize your own worth!

If today is your birthday . . . you are natural doctor, nurse, humanitarian.

General Tendencies: Protests resound in form of patriotic messages. Cycle high for Cancer.

"GREAT CAESAR'S GHOST!!"

(ANSWERS TO SATURDAY'S PUZZLE)

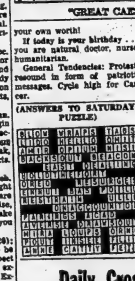

ANSWER TO PREVIOUS PUZZLE

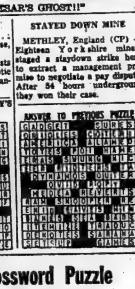

STAYED DOWN MINE

METHLEY, England (CP) — Eighteen York shire miners staged a slowdown strike here to extract a management promise to negotiate a pay dispute. After 56 hours underground they won their case.

Daily Crossword Puzzle

ACROSS

1 Road sign.
7 Ribbon.
13 Repentant regret.
14 Covenant of corruptibles.
15 Symbols.
17 The "man on the firing trapeze."
18 Member of C.S.A.
19 "—— of many colors." 2 words.
21 —— evis.
23 Wood barrel.
24 Assay.
25 Bounty.
26 Purine is an —— enclosure.
29 Thai Gov.
30 Island of Denmark.
31 Big bird.
32 Parent: Colloq.
33 Part of a rope ladder.
36 Configuration of a sect.
38 Anthropoid.
39 Man's nickname.
40 Like a bowl.
41 Soviet Union member: Abbr.
42 North African
43 Anything of value.
46 Thread: Fr.
47 Summer time: Abbr.
48 Roster.
49 Realign.
51 Roof edge.
54 Meadowlarks.
56 Country places.
58 Classification, as of income.
59 Carpenters.
60 Cling to.
61 Having a mop of hair.

DOWN

1 Half: Prefix.
2 Rub with a lotion.
3 Long distance item: 2 words.
4 Cinnabar.
5 West Point: Abbr.
6 Abrogated.
7 Noted Belgian statesman.
8 Servile-like.
9 Miscalculate.
10 Doves on.
11 Pertaining to a recorded projection.
12 Lewis Carroll creation.
13 Regiments: Abbr.
15 Remain.
20 Organization: Abbr.
22 Next to.
25 Diver.
26 O. T. book.
27 Mountain pole.
28 Near the center.
29 Surrounded by.
31 Overflowed with ex-
32 Has an effect.
33 North / west.
34 Nothing more than.
37 Most-hunted animal: 2 words.
41 Explore.
42 Cede.
43 Bedevils.
44 Above, in music.
45 Stand (sea) in hand
46 Clown in "Twelfth Night."
49 Without.
50 Ruler.
52 Extremely.
53 Letter.
55 Residential nickname.
57 Ascot.

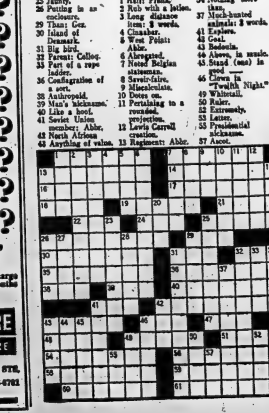

(Advertisement)

New formula

SHRINKS PILES

...and does much more!

New M.P.O. with 4 active ingredients not only helps shrink piles — also relieves pain/itching, pain . . . and speeds up healing!

New M.P.O. formula combines these 4 medically-tested ingredients to give you fast, effective relief:

1. a pain-reliever that eases pain, relieves itching;
2. a special counterirritant to relieve soreness;
3. an astringent to fight infection and help prevent it;
4. a lubricant that softens, soothes tender tissues, aid elimination.

M.P.O. helps clear up piles fast! Often by stop swelling goes down, pain shrinks, protrusion is reduced. Improved improvement becomes easier, more comfortable.

Ask your druggist for stainless, odorless M.P.O. ointment or suppositories. (We will refund your money if not satisfied.)

M.P.O. Recommended With Stainless Ointment or Suppositories

??????????

THE HOT CORNER

BRAKE RELINE

MOST MODELS — CHEV., PONTIAC, 1951 - 58; FORD, METEOR, 1949 - 59; DODGE, PLYMOUTH, 1949 - 56.

Certified mechanics will carefully check entire brake system — PLUS many safety extras.

12.95

Big savings for other cars — For instance Chev., Pontiac, 1959 - 62.

ALL 4 WHEELS 13.95

USE YOUR CREDIT "CHARGE IT"

NO MONEY DOWN Interest free 30 day charge accounts. Up to 20 months to pay.

CANADIAN TIRE ASSOCIATE STORE

EASY TERMS

CANADIAN TIRE CORP.

COR. COLEMAN & HARRIET STS. DON HILL LIMITED WO 8-4761

CLASSIFIED ADVTS.

WANTED - MALE

CARETAKER PART-TIME FOR Douglas R. Atkin's School, Elmwood Drive, Belleville, call WO 8-8803 between 5.30 and 7 p.m. O8-3t

ROUTE SALESMAN FOR ESTABLISHED route, Pension plan, hospitalization. Box 38 Ontario Intelligencer. O8-3t

EXPERIENCED OIL BURNER service man with some knowledge of sheet metal. State wages expected. Box 71 Ontario Intelligencer. O8-3t

SKILLED LABOR

"Screw Machines"

Brampton Manufacturer requires, man qualified to set up and do maintenance on six spindle Acme Gridley and single spindle automatics. Salary, profit sharing pension plan, medical insurance, steady employment

Phone:

GL 1-1250 Brampton

O5-3t

Young Man

FOR LEADING MEN'S STORE

Must be reliable, neat, have excellent references. Permanent position for trainee with managerial potential. Guaranteed advancement with development. Give full details in letter to

BOX 112

ONTARIO INTELLIGENCER

O7-3t

FRANCHISE DEALERS

Direct Salesman's Dream

A large leader in stainless steel waterless cookware seeks men who are ready to step out on their own. The men must be fully experienced in cookware sales.

Send resume NOW to

DEBUTANTE FURNISHINGS LTD.

1761 AVENUE ROAD

Toronto 12, Ont.

O7-3t

YOUNG MAN REQUIRED FOR Furniture Store some selling experience preferred. Must have car. Salary and commission, good fringe benefits. Opportunity for advancement. Reply giving full particulars to Box 17 Ontario Intelligencer. O7-3t

CHEDDAR CHEESEMAKER REQUIRED, steady employment, give age, experience and qualifications, state salary expected per week or rate per hundred. Write Box 62, Ontario Intelligencer. O8-6t

MESSENGER BOY WITH BICYCLE, full time, day work. Apply C. N. Telegraph, 205 Front St. O7-3t

COMPLETELY QUALIFIED OIL burner mechanic, wanted for year round employment. Substantial earnings are available for the right man. Rosen Fuels Ltd., Kingston, Ont. O7-3t

2 SALESMEN FOR BELLEVILLE area to handle nationally known products. Men who would like to better their income preferred. Apply Fuller Brush Co. 26 Point Crescent, Kingston. O1-3w

WANTED - FEMALE

RECEPTIONIST TYPIST, FULL or part time, give references, experience age etc. Box 68, Ontario Intelligencer. O8-3t

WOMAN TO LIVE IN AND CARE for children, preferably between 25 and 35. WO 2-7767. O7-3t

GOOD TYPIST ABLE TO TAKE charge of small office. Monday to Friday. Must be accurate and quick to learn. Write P.O. Box 136 listing age and experience. O7-3t

ONE MAN REQUIRED AS WELDERS helper immediately, very good chance for year round employment. WO 2-7951. A8-3t

GIRL OR WOMAN AS MOTHER'S helper, live-in. For interview phone WO 8-7726. O8-6t

NEED EXTRA MONEY? $50.00 and more, can easily be earned by showing our fabulous Christmas cards, gifts, toys, to friends and neighbors. Our exciting, full-color catalogue makes it easy to get plenty of orders. No experience necessary. Send no money. Write today for free catalogue and Christmas cards on approval. Monarch Card Co. Dept. 1, 217 Cannon, Hamilton. Jy23-3mts

RELIABLE WIDOW OR RETIRED lady to care for home. Private room. Must be fond of children. WO 2-0850 after 7. S4-tf

DRESSMAKING

ATTENTION LADIES' HAVE your wardrobe made exclusively for you. Mrs. J. Chapman, 44 Glen Road. O8-1m

EMPLOYMENT WANTED

GARDEN PLOWING AND DISKING. Ernest Pope. WO 2-4333. O4-2w

YOUNG LADY desires employment in office Bookkeeping, typing, switchboard. Box 23 Ontario Intelligencer. O7-3t

INTERIOR AND EXTERIOR painting, including new homes. Free estimates. G. Vos, 85 Geddes St. WO 8-8596. O7-1m

ODD JOBS, FLOORS, PIPES, eavestroughs, windows cleaned, storms put up. WO 2-6320 O3-6t

HOME RENOVATIONS PAINTING and decorating. Free estimates WO 8-7341. O3-1m

DELIVERY AND CARTAGE $2.50 hour. Dry-wall applied and filled, framing, flooring, roofing, rumpus rooms $1.50 hour. WO 2-8305. S19-1m

ROOM AND BOARD

ROOM AND BOARD, LADY PREFERRED, 97 Chatham. WO 8-6194. O8-3t

ROOM AND BOARD CLOSE TO downtown WO 2-6687. O4-1w

CHILDREN'S DAY CARE AVAILABLE, any age. WO 2-6872. O8-3t

WANTED

DINING ROOM CHAIRS AND good living room chair. WO 8-5683.

RELIABLE PARTY TO TAKE sheep on shares. Phone WO 2-4828. O8-3t

'54 MONARCH FORD PRODUCT motor WO 2-1636. O8-3t

Lawn Mowers

Out Board Motors

Small Engines

Chain Saws

For Expert Repair

Call

BAY MARINA

WO 8-8484

O8-3t

USED PRESSURE SYSTEMS ON new Beatty or Monarch pumps. Complete stock of parts and repair service. Pringle and Cooper. A16-ev-tu-tf

TRANSPORTATION TO BATAWA and return for 3 o'clock night shift. WO 2-0420. O7-3t

GARDEN PLOWING, DISKING. Ford system. Phone WO 8-7781, after 6. Phone Thurlow 8-R-33. O3-1m

RESERVATIONS FOR STAFF PARTIES, Banquets, Dinner Parties, Wedding Receptions - Jim's Place Dining Room - Kingston Road - Phone Jim - WO 2-0147. S24-1m

WANTED PIANOS IN EXCHANGE for furniture or cash F M Barrett Co. WO 8-5231 S4-tf

REAL ESTATE WANTED

FARMS, ANYWHERE, ANY SIZE. List your farm with the firm most active in "The Farm Field" Free appraisals. B. G. Foster, Broker, Cannifton. WO 2-4095. S27-1m

WE NEED HOUSES TO SELL. 3 and 4 bedroom homes urgently needed in all parts of the City. For prompt action list your house for sale with W. J. McCormick Realty Ltd. 89 Station Street. WO 2-3397 M19-tf

TO LET

TWO-ROOM OFFICE SUITES, Front Street. Immediate possession. Apply Victoria and Grey. WO 8-6417 Ap27-tf

2 BEDROOM APARTMENT AT Bayside, $80. monthly. WO 2-3512. O3-tf

BUNGALOW, 3 ROOMS PLUS bath, laundry room, garage. Oil furnace. Ameliasburg village, on paved road, 9 miles from Belleville, close to Roblin Lake. Ideal for couple. Possession November 1. A. Corfield, R. R. 1, Belleville. O4-tf

DOWNSTAIRS APARTMENT. ONE bedroom, one extra room. Spacious living room with fireplace, den, bath, kitchen, basement with laundry facilities, private entrance. Apply 270 Charles St. 3 to 8 p.m. O8-tf

2 BEDROOM APARTMENT, PRIVATE entrance, Queen Street. WO 2-4897. O8-3t

ONE BEDROOM APARTMENT, self-contained, newly decorated. Close to bus line. Suitable for couple. 54 N. Park St. WO 2-0346. O8-3t

THREE BEDROOM HOUSE, $65. monthly. Available November 1. Apply Box 24 Ontario Intelligencer. O8-3t

If you have an apartment or house to rent give me a call at once. We have a demand for 25. One, Two or Three bedroom accommodations. Preferably in central section of the city. Possession November 1 or as soon as possible thereafter.

DON BURR

WO 2-4529 or WO 8-8304

D. J.

WHALEN

Real Estate Broker

Member of the Belleville Real Estate Board

229 FRONT STREET

O8-6t

3 BEDROOM HOUSE, 161 Station Street. $50. monthly) WO 8-8996. O8-tf

SECOND FLOOR SELF-CONTAINED 3 room unheated apartment near hospital $45. Adults. WO 2-1633. O8-3t

RENTALS, MARSHALL REAL Estate, 20 MacDonald Gardens. WO 2-8282 M1-tf

3 BEDROOM HOUSE, CLOSE TO downtown. Available October 1. EX 2-8853. S26-tf

2-BEDROOM APARTMENTS IN fully modern new building Refrigerator and stove supplied. Washer and dryer available. Occupancy September 1. Apply Superintendent, 45 Benjamin St. Apartment 23 Ag2-tf

LARGE 2 BEDROOM, HEATED apartment, private bath and entrance, 31 Jones St. Apply 28 Johnson St. $70. monthly S34-tf

FURNISHED LARGE BED-SITTING room and kitchen, fully supplied and equipped. WO 2-4526. O3-6t

5 ROOM HEATED APARTMENT, close downtown, private entrance Garage. No children. $75. monthly. WO 2-7039. O3-6t

SELF - CONTAINED, HEATED apartment, 1 bedroom living room, modern kitchen, 3-piece bath. East side. TV antenna. Reasonable. Immediate possession. WO 2-3905. O2-tf

6 ROOM HOUSE AVAILABLE October 15 No objection to 2 or 3 children. Victoria and Grey Trust. WO 8-6417. S27-tf

SMALL HEATED APARTMENT, shared bath. Ideal for pensioner WO 2-0147 evenings O4-1w

3 ROOM APARTMENT, PRIVATE bath, plenty hot water, parking, unheated. WO 8-6367. O7-3t

UPSTAIRS APARTMENT, FOUR rooms, available, immediately, unheated, adults. Call afternoons, 155 Church. O7-3t

BASEMENT APARTMENT, HEATED, shared bath, furnished or unfurnished No objection to one child. WO 2-0147 evenings O4-1w

TO LET

2 BEDROOM APARTMENT, UNHEATED $75. monthly. Apply 130 Burnham Street, between 6 and 8. S30-tf

3 ROOM MODERN UPPER DUPLEX, heated, $70. monthly Available Oct. 15 or Nov. 1. Dufferin Ave. Adults. WO 2-1486. O3-tf

ONE ROOM BACHELOR AND 2 room housekeeping apartments Private bathroom, heated, completely furnished, private parking. 455 Dundas Street West. O3-1m

COMFORTABLE ROOM WITH kitchen privileges if desired. Near bus stop. Call after 6 WO 2-3015. O3-6t

FURNISHED HEATED BATCHELOR apartment, private, TV hook-up, laundry facilities, suit one or two persons. West Hill, WO 2-1584 or WO 2-1543. O3-tf

2 BEDROOM, HEATED UPPER apartment, child welcome, non drinkers, evenings 45 East College, corner of Geddes Street. S10-tf

LOWER DUPLEX APARTMENT West Hill, large kitchen, living room, bedroom, sun porch, 3-piece bath, gas furnace supplied $60. Available November 1, WO 8-5716 or WO 2-6697 after 5.30. O3-tf

ATTRACTIVE APARTMENT IN modern triplex, East Hill residential area, large bright living room, modern kitchen, bath. One bedroom. Private entrance, parking. $80. WO 8-8607. O1-tf

A HOME AWAY FROM HOME. Y.M.C.A. 20 Campbell St. Single rooms Reasonable rates S3-tf

SMALL HOUSE, ON TRENT ROAD 3 miles from Belleville. WO 2-7327. O7-3t

4 ROOM BUNGALOW, ALL CONVENIENCES, large oil burner, garden, at 13 Franklin St. $55. monthly. May be seen evenings between 5-6 by calling WO 8-7823. O7-3t

FOUR ROOM APARTMENT, GAS and heavy wiring. Close to bus stop. 63½ Emily St. Apply at 34 Bettes St WO 2-3337. O7-1w

MODERN 3 ROOM UPPER DUPLEX, private entrance, 18' livingroom, use of washer, T.V. antenna, spacious grounds. WO 2-6101. O7-tf

2 ROOM FURNISHED APARTMENT with heat and hydro downtown. WO 2-5763. O7-tf

2 BEDROOM COMPLETELY PRIVATE, ground floor, apartment. Tile floors. H.D. stove, refrigerator, $40. monthly. WO 8-6314. O7-3t

UNFURNISHED 3 ROOM APARTMENT, self-contained, heated, Dufferin Ave. $65. WO 2-2686. O7-tf

NEWLYWEDS, SMALL HEATED apartment. Stove, refrigerator, convenient location, parking, completely private, Adults evenings. WO 2-3603. S16-tf

TWO BEDROOM APARTMENT

Furnished or unfurnished, private entrance, good location. East Hill, near hospital, heat and hydro Garage.

WO 2-8336

S16-tf

3 ROOM HEATED APARTMENT, bath, ground floor, separate entrance. Dufferin Avenue, $75. WO 8-5663. S18-tf

LARGE 2 BEDROOM GROUND floor apartment heated, available October 1. Apply Victoria and Grey Trust Company, WO 8-6417. A30-tf

TWO BEDROOM UPPER DUPLEX unheated, $30. monthly, 282 John Street, WO 8-8986. S28-tf

3 ROOM APARTMENT, PRIVATE entrance and bath. Hydro and water supplied. Reasonable Rent. Phone Trenton EX 2-5928 after 3 p.m. S30-2w

BELLEVUE APARTMENTS THIRD floor heated apartment, Janitor service. Phone WO 8-5363 A3-tf

ONE HALF BRICK HOUSE, SIX rooms, 3 bedrooms, oil furnace. All conveniences. Ten minute drive to Belleville on Rednersville Road. WO 2-2443 after 6. O5-tf

3 BEDROOM HOUSE, EAST HILL. Near schools. Available immediately. Box 42, Ontario Intelligencer. O5-3t

PARKDALE COMMUNITY CENTRE - Make your reservations now for Banquets, Staff Parties and Catering by Jim's Place Dining Room - Phone WO 2-4657 or WO 2-0147. S34-1m

4 ROOM BUNGALOW ON BAYSHORE, Rossmore. WO 2-0841. S23-tf

ONE AND 2 BEDROOM APARTMENTS, unfurnished, heat and hot water supplied. Private bath and entrance. Close downtown. Immediate possession. WO 8-8183. O4-tf

2 BEDROOM APARTMENTS

New modern apartment block in residential district. Close to downtown. Each apartment has large living room, dining room, modern kitchen, 4-piece ceramic tile bath plus 2 bedrooms. Stove and refrigerator included. Automatic laundry facilities. Equipped play area for children. Resident building superintendent — rents from $110.00 monthly.

INCLUDES

SWIMMING POOL on premises

For Information Phone

W. J. McCormick

Realty Ltd.

WO 2-5397

Evenings Call WO 2-6319

S9-ev-m-tu-f-s-tf

APARTMENTS

New modern apts. $100-$120. monthly. Heated. Stove & frig. optional.

2 bedroom upstairs apt. $90

2 bedroom upstairs apt. $70.

3 bedroom house with den $130.

APPLY

Gordon Woods

Real Estate

159 FRONT STREET

OR CALL WO 8-6471

S28-O2-4-8-10-12-15

APARTMENTS AND HOUSES TO rent. Louis Yanover, Broker WO 2-4246. Office 247 Dufferin Avenue. S28-1m

LOTS FOR SALE

SUB-DIVISION APPROVED LOTS close to Belleville Terms. WO 2-7686. S12-1m

FOR SALE

EXPERT SERVICE, FRONT END alignment, wheel balancing. Brake and muffler service Bill Deline Ltd 283 Coleman St., WO 2-3483. S27-tf

25 HOLSTEIN COWS, TO freshen between now and January. George A. McGowan, Havelock. We deliver. O5-4t

TRAVEL TRAILERS, GOLDEN Falcon and the latest models at Richard's Trailer Sales, 276 Dundas East. Trenton EX 2-3331. J12-3m

CHESTERFIELD, KITCHEN SUITE Good for cottage or recreation room. WO 2-8249. O4-tf

CITY WATER ONE THOUSAND gallons prompt delivery, John Huffman. WO 2-3473 or WO 2-9486. O4-1m

RUPURE EASER, FORM FITTING. Support for reducible inguinal hernia. Lattimer's Drug Store. O7-1m

STIRK

FARM SUPPLIES

Complete line of Shurgain products and Concentrates. Also Master Feeds, Surgo Supplies, Stirk Mineral Supplement, Gardo Veterinary Supplies. Custom Grinding and Mixing.

PLAINFIELD

Phone Thurlow 11

O1-ev-o-d-tf

TURKEYS!

20-lb. and up Fresh Frozen

Oven Ready

39c per lb.

until Thanksgiving

STIRK TURKEY FARM

ROSLIN

Phone 478-6292

O1-3-5-8-10-12

FOR SALE — OWNER LEAVING THE PROVINCE

1 large chesterfield set, turquoise, solid walnut finish; 2 rooms inlaid linoleum, 4 months old, half price; 1 Buffet with glass door and 2 drawers; 1 metal bookcase with sliding glass doors; 1 — 3-piece mattress, double bed (feather); 1 — 3-piece mattress, single bed (feather); 1 girl's bicycle, wheels 28 x 1¾; 1 double laundry tubs, steel, white enamel with filter drainer 4 months old; 1 coffee table; 2 dressers.

Phone GR. 6-6009

After 7 o'clock

66 Bridge Street, Picton

40 COLONIES OF BEES, ALL BEE equipment. 300 new frames with wire and extra boxes. Garage. wire and extra boxes. George Griffen, Tweed.

NO. 1 GRADE TABLE POTAOTES, Free delivery in the vicinity of Belleville and Foxboro. No business on Sunday. J. Rekker, Foxboro, R. R. 1, WO 8-8063. S17-24-O1-8-15-22-29-N5-12

TWO SNOW TIRES 640 x 650, 13". practically new. WO8-7183. O8-3t

COLEMAN STOVE, CHROME buffet, ¾ bed springs, 35 Grove Street. O8-10-11

'54 BUICK CUSTOM RADIO, REASONABLE offer. Full length original wedding gown, size 9-10. Reasonable. WO 2-7398. O8-2t

SPECIAL SOFT AND ROUGH fill, 80c per yard. Delivered by 6 yard loads, while it lasts. WO 8-8302. O8-3t

GRADE 1 OXFORD RAM. ALSO two-wheel trailer, good tires. Fred McDonell 373 Front Street W. Stirling. EX 3-3666.

BLACK SEAL COAT, PERSIAN lamb collar. Size 15-18. Good condition. Reasonable. WO 2-1966 after 5. O7-3t

FREE FILM — BRING YOUR Black and White rolls to GEEN'S for Quality Developing and printing. A new roll of 120, 620 or 127 film FREE when you pick them up. Ready next day at three. Geen Drugs. Phone WO 2-4551 S9-1m

GAS RANGE SPECIAL

Get Free Propane Gas installation with any Kenmore Gas Range.

Eg — Kenmore 30" Range 4-burner, deck light, condiment holder. Completely installed —

$179.95

Simpsons-Sears

329 FRONT ST.

WO 8-5591

O8-4t

DELUXE GENERAL ELECTRIC stove and automatic washer, excellent condition, reasonable. WO 2-8634. O8-3t

BLACK AND TAN DEER HOUND guaranteed, money back. WO 2-3781. O8-2t

COAL & WOOD BURNING FURNACE. WO 2-7869. O8-3t

ONE DRIL PRESS COMPLETE with motor, copper tank, ¼" thick, suitable for hot water tank. WO 8-8707. O8-2t

EXCELLENT BUY

For restaurant or store. One walk-in freezer. Approximately 6' x 6' metal, finished in white enamel with ¾ H.P. motor and compressor. Also one 8' meat counter (cooler) metal, finished in white enamel with trays and accessories.

PRICED FOR QUICK SALE

WO 2-2526 from 9 to 5

O8-3t

GIRL'S WINTER COAT, SIZE 12, green wool pile lining, like new. WO 2-1568.

2 USED AIR-WAY VACUUM cleaners, like new $35. and $40. 37 Howard Street, WO 8-8197. O8-3t

FOR SALE

PINE SHEVLES, UNPAINTED approximately 30' long, 6 shelves high, in 1st class condition. Can be moved in sections. WO 8-8591. O7-3t

ROSES, TREES, SHRUBS, EVERGREENS vines perennials, fruit stock Quinte Nurseries, 5 miles west Belleville Trent Road WO 8-7632 Ap21-tf

POTATOES. PHONE CLARENCE Vanclief. WO 8-7305 Jy24-tf

GARDEN TOOLS, SKIIS AND Poles, 6 ft. step-ladder, doll carriage, screw type jack. Studio couch, end tables, 2 tri-lamps, clothes rack. 1 keg of nails. WO 2-0831. O7-3t O7-3t

SHOTGUNS, AMMUNITION, hunting licenses, rifles, handguns, scopes, sights, custom gunsmithing. Cx Bow Gun Shop, 437 Bridge East A15-tf

WILSON'S NO. 1 WHITE HONEY. Extracted and comb on Belleville market or at our home. Roslin. S18-1m

ALUMINUM STORM AND screen doors, full 1¼ inch thick. $37.50 Aluminum storm windows with screen. Eighteen dollars, plus Federal and Provincial tax. Free installation. M. Moran. WO 8-7341. M8-tf

INSOMNAL CAPSULES. NERVOUS? Jittery? Can't Sleep? Try Insomnal, 24 for $1.25. Lattimer's Drug Store. S6-1m

CONTENTS OF HOUSE, INCLUDING chesterfield, dining room suite, Frigidaire, stove and refrigerator, Electrolux vacuum, etc., all in excellent condition. WO 2-8548. O7-3t

ASSORTED WOODEN STORMS and screens, treadle sewing machine, arm chair, fur cape jacket. WO 2-4189. O7-3t

SERIES L ACROFLAME OIL burner. Used 2 winters $125. WO 2-3131. O5-3t

RUTURE EASER FORM FITTING support for reducible inguinal hernia. No fitting required. Lattimer's Drug Store. S6-1m

ALL KINDS OF CLOTHING AND shoes for men, women and children, Army boots and shoes $5. "The Barn" 105 Station Street beside Brewer's Warehouse. S30-tf

TWO NEW STORM WINDOWS size 30 x 61¼". WO 2-3805. O7-3t

KITCHEN UTILITY CUPBOARDS, folding chairs, washstand, trunks, hall seat. WO 2-2014. O7-3t

APPLES, MACS, SNOWS, DELICIOUS, Cortlands, also honey. Herrington's, Rossmore, around corner on Rednersville Road. WO 2-3162. O2-1m

40 HEREFORD

Heifer and Steer Calves from Pure Bred Herd Premium Sire

BERT BOLTON

Ameliasburg P.O.

O8-2t

OIL BURNER WIH BLOWER, 200 gal oil tank. WO 2-6079 after 3. O8-3t

FRESH DRESSED GEESE FOR Thanksgiving WO 8-5939. O8-3t

TWO DUO-THERM SPACE HEATERS, one with fan. WO 2-7462.

FOR SALE

By Wellington Township School Area Board

1. Myers Bulldozer Pump, 1,000 gallon capacity, complete with 20 gallon tank and motor.
2. Fairbanks-Morse Pump, 750 gallon capacity.
3. Wallace & Tiernan Hypochlorinator, suitable for school or factory.

The above equipment may be inspected at the school by telephoning Wellington 207.

C. M. L. SNIDER

Sec.-Treas., Box 86, Wellington

O5-8

ANTIQUES

—One Beautiful Empire Sofa
—One Louis Sofa
—One French Chaise Longe
—One Victorian Sofa
All in Perfect Condition

Trenton EX 2-5073

O8-3t

LLOYD 6-WAY CARRIAGE IN EXCELLENT condition. Phone WO 8-7088.

AUTOMOTIVE

'63 GALAXIE 500 CONVERTIBLE V8, 5,000 miles. WO 2-5114. O8-3t

'57 MONARCH GOOD SHAPE. Repossession. Contact Community finance. WO 2-4576. O8-3t

SACRIFICED

ONLY 2 LEFT BRAND NEW!

1963 LARK 4-door sedan, 6 cylinder, standard shift custom all transistor radio undercoated etc., 24,000 or 24 months factory warranty including parts and labor.

$400. off list

1963 LARK Daytona, Convertible, V8, automatic, power top, custom radio, declining seats, white walls, full discs, etc. full factory warranty, 24,000 or 24 months (parts and labor).

$400. off list

HURRY AND SAVE AT

VADERS

GARAGE SERVICE

Studebaker Sales and Service

142 N. FRONT STREET

(Just Over the New Bridge)

TOPS IN SERVICE

OPEN EVENINGS

WO 2-1491 — WO 2-1449

O8-10

1959 METEOR RANCH WAGON, power steering, automatic, 6 cylinder, tan color. A-1 condition May be seen at Ron Branscombe's B.A. Service Station, 3 Dundas St. E. O8-3t

AUTOMOTIVE

'58 BUICK SPECIAL, 2-DOOR hard top, power brakes, power steering, excellent condition. WO 8-5331 or WO 2-1192 evenings. O8-6t

1960 RENAULT EXCELLENT condition. Low mileage, very reasonable. WO 8-8839. O7-3t

'57 CHRYSLER WINDSOR, 4-door, original mileage, 38,000 miles, very clean, best offer, quick sale. 7 Railway Terrace. WO 8-7318 evenings. O7-3t

'56 FORD CUSTOMLINE, RECENT motor overhaul, radio, new tires, very clean. WO 2-8463.

'61 CORVAIR, 2-DOOR RED AND white, with red interior, window washers, radio, back-up lights, clean throughout. Excellent condition. WO 2-8336. O1-tf

REAR WHEEL ALIGNMENT AND balance. Both jobs $8.95 most cars. Dominion Tire Stores, 14 Bridge Street West WO 8-5575 Ja19-tf

BOATS FOR SALE

FALL CLEARANCE SALE

AT

BAYCREST BOAT WORKS AND MARINA,

HOME OF CANADA'S FINEST CEDARSTRIP BOATS

'63 MODELS NOW SELLING AT BELOW FACTORY COST. SENSATIONAL BUYS IN USED BOATS AND DEMONSTRATORS.

BOAT OWNERS KEEP IN MIND WE ARE SPECIALISTS IN MAJOR AND MINOR REPAIRS AND REFINISHING.

BIG ISLAND

DEMORESTVILLE

PHONE PICTON

GReenwood 6-5357

O8-4t

MORTGAGES

RESIDENTIAL — FARM & COMMERCIAL FUNDS AVAILABLE

We can approve immediately property financing, up to 80% of value, Call —

ASSOCIATED REALTY INVESTMENT CO.

Zenith 83720 (no charge)

Our representative will arrange to call

ASSOCIATED REALTY INVESTMENT CO.

813 Princess St. — Kingston

O4-tf

TRAVEL TRAILERS

FALL CLEARANCE

All Travel Trailers greatly reduced Buy now and save. Good selection of new and used units. Financing available.

Open 7 days a week

FARRELL-GAYLORD TRAILERS

Three miles West of Kingston on Highway No. 2.

Call 546-1320

O7-1w

REAL ESTATE FOR SALE

OLDER EAST HILL

5 bedrooms, double living rooms, dining room, most modern kitchen with eating area. Grade level utility room, two bathrooms. Garage and carport. All this and only 3 minutes walk to Front Street. Close to Nicholson College and Separate School. Asking Price $15,700.00.

CENTRAL EAST HILL

BRICK BUNGALOW has three nice sized bedrooms, large living room and modern kitchen with dining area. Located on a lovely landscaped lot. Very close to church, schools and shopping. Asking price $11,300.00.

MUST BE SOLD

Owner has moved from city and is very anxious to sell. Central East Hill location. Four big bedrooms, two bathrooms, living room including fireplace, separate dining room, family kitchen with dining area, full basement. Reduced price $17,900.00. We will present all offers.

W. J.

McCormick

REALTY LIMITED

89 STATION STREET

WO 2-3397

OPEN EVENINGS UNTIL 9 P.M.

MEMBER BELLEVILLE REAL ESTATE BOARD

HUNTER'S PARADISE, CONSISTING of 100 acres choice hunting grounds in the Millbridge area, good size log house that needs a few repairs. This would make an ideal set-up for a group of 5 men, good roads, taxes only $42. Full price $1,500. Contact George S. Airhart, Realtor, Campbellford. O8-3t

REAL ESTATE FOR SALE

GORDON

WOODS

Real Estate Broker

MEMBER OF THE BELLEVILLE REAL ESTATE BOARD

159 FRONT STREET

WEST PARK VILLAGE

We are agents for new homes in West Park Village. Take advantage of the $500 grant from the government to encourage winter construction. Let us show you the latest designs. Choose your location now in this new full serviced location.

150 ACRES

Interested in farming? Here is the opportunity to buy a good farm in a good location. Close to markets. Good buildings. Lots of water.

A LITTLE BEAUTY

The price is low and the terms are right. Large 61 x 279 ft. lot. Large living room — specious kitchen and new garage. Asking just $8,200.

OFFICE: WO 8-6471

OPEN 'TIL 9 P.M.

IF NO ANSWER CALL

GORDON DETLOR WO 2-4174

GORDON WOODS WO 2-8217

NELSON BURSHAW WO 2-7069

OPEN HOUSE

Wednesday, October 9th, 1963

7.00 - 9.30 p.m.

Clay brick bungalow, attached garage. Three bedrooms. Decorated. Near all schools and park.

OPEN TO OFFERS

GERALD JOYCE

REALTY LIMITED

374 FRONT STREET

WO 2-5326

O8-2t

228 CHARLES

Decisions now pending on offers for this larger centrally located four-bedroom brick home with separate dining room, den and double garage. Now is the time to make your bid. Your offer may take it.

SOLD — 170 Queen, which previously had been handled by two other agencies, was recently sold by this office. If you too have been having difficulty in selling your home — why not give us a ring?

306-308 CHARLES is a solid brick duplex offering an opportunity for a profitable investment.

NEW BUNGALOW — a brand new brick bungalow which can be bought well under any comparable home in the city.

LARGE LOTS — fully serviced city lots wide enough for bungalows with double garages.

BAY RIDGE SUB-DIVISION — we are agents for better custom-built homes in this outstanding west side subdivision.

34 ORCHARD — a clean well-conditioned home for the buyer wishing to live reasonably Garage.

Mortgages — Appraisals

FRANK S.

Follwell

REALTOR

Member of the Belleville Real Estate Board

400 FRONT STREET

WO 8-6795 ANYTIME

DOUG GRANT

KEN SHARP

JACK HIBBARD

O8-10

ALL 1963

MAURICE H.

ROLLINS

HOMES

SAVE HEATING BILLS BY

50% HEAVIER

Insulation

REAL ESTATE FOR SALE

EAST HILL 4 BEDROOMS HOT WATER HEAT

A low down payment will move you into this older style home of solid brick construction. Separate dining room, large kitchen and garage. Ideally financed on one mortgage. Open to offer.

EXCLUSIVE PRODUCT FACTORY

Selling to Canada and U.S. A simple interesting manufacture. Purchased by municipalities and government agencies. Excellent income and operated but 8-9 months. Full time operation would give large income. Call for details.

NAPANEE AREA

We have listed through our Napanee agent many residential and commercial properties including cottages, motels, etc.

GERALD

JOYCE

REALTY LIMITED

374 FRONT STREET

Member of the Belleville Real Estate Board

Phone WO 2-5326

Open Evenings Until 9.00 p.m.

S. H. WILSON

REAL ESTATE BROKER

4 unit terrace consisting of 3 bedrooms, living room, kitchen, bathroom each. Ideal investment for private party or contractor. Asking $11,000. Down $2,000.

2 bedroom bungalow. Large kitchen, custom built cupboards, utility room, den, partial basement, oil furnace, aluminum siding, aluminum windows, 2 doors, garage close to schools, bus at door. Asking $9,000. Down $2,000, 1 mortgage. Will accept $60. monthly.

Located on Foxboro Road, 3 bedroom brick ranch style dwelling with breezeway, carport, covered patio. Price $13,500, VLA property or can be purchased with down payment.

2 bedroom cape cod dwelling. Large kitchen, bathroom, living room, full basement with rec room, double garage, beautiful landscaped lot. Price $8,500. Down payment $1,500.

2 acres of land, 3 miles from city $15,000 yards of fill, water piped to foundation. Spring creek. Price $700.00.

CONNIE MILLER

Sales Representative

OFFICE:

282 COLEMAN ST.

WO 2-4281

O8-11

D. J.

WHALEN

Real Estate Broker

Member of the Belleville Real Estate Board

229 FRONT STREET

$700. DOWN

Stucco 2-storey. Kitchen, dining room, living room and five bedrooms and 3-piece bath. Immediate possession. Double wiring. An excellent opportunity. Make an offer.

WEST HILL

3 bedroom home on the West Hill. Kitchen, dining room, living room and bath. Only $8,700 full price. See this one!

5 BEDROOMS

On the East Hill. Kitchen, dining area, living room bath and 5 bedrooms. Full price $7,500. Call us for details!

OFFICE: 2-4529

IF NO ANSWER CALL

WO 8-5234

4 BEDROOMS

Situated on East Hill in the older section. Hot water oil heat. Hardwood floors throughout. 3-piece bath. Full basement and garage. $1,500 Down. Full price $9,500. One mortgage for the balance.

TRI-PLEX

Located on West Hill. 2 — 1 bedroom apts. 1 — 2 bedroom apt. for owner. New gas furnace, 3 garages. 2 baths. Investment income. Total monthly rents $175. Half asking price down. To close an estate $3,500.00.

D. E.

STOREY

REAL ESTATE BROKER

WO 2-0887

O8-10

34 CHERRY GARDENS

Storey and half, 3 bedrooms, fireplace, separate dining room, finished recreation room, garage. On end of quiet street.

WO 2-0875

O8-3t

REAL ESTATE FOR SALE

3 BEDROOM
RUG BRICK HOUSE
with SMALL ACREAGE

This fine looking brick house is situated four minutes from Belleville and 2 minutes from schools, bus and stores. It also has 2 fireplaces, oil heat, 2 baths, 2 car garage and many attractive features. Priced at $16,500.

WO 3-0708

200 ACRES
CITY 12 MILES
OPEN TO OFFERS

125 acres tillable. Large "L" shaped brick home in good condition 25 rms. and bathroom, water, insulated, tiled, garage, good fences. Hog pens and cattle barn. Full wired throughout. White frame house, very clean, suitable for tenant. Three rooms, bathroom, 3-piece bath. Low down payment.

50 ACRES $5,000
CITY 12 MILES

This country farm is all under cultivation. Good fences. Good drainage. Good soil. New steel roof. Large modern machine building. Flowing metal.

M-26-tf

J. A. FAIR

Real Estate Broker
WO 2-0995
TRY
A FAIR DEAL AT FAIR'S

LARGE BUNGALOW
Treed Lot

3 bedrooms, kitchen with eating area, large panelled living room and dining room combined garage, full basement.

WO 2-6860

O7-26

FARMS, HASTINGS AND PRINCE Edward County, Waterfront, Village and Town Homes with B. G. Foster, Deseronto. 827-1m

FIVE ROOM HOUSE, 16 McFARland Drive, 1320 frontage, Gas, Garage. Phone WO 2-3111—Lindsay 324-W.

3 ROOM HOUSE TO CLOSE THE estate of the late Allen Stocks, Apply 11 West St., after 5 p.m. A-26-tf

1950 PONTIAC PARISIENNE, 4-door sedan-in excellent condition. WO 2-6860. O8-tf

NOTICE

BOYS
14 to 18
Your Chance to
Become Active in
Sea Cadets
AND PARTICIPATE IN
OUR WINTER TRAINING
PROGRAM
which includes Swimming (qualified life-guard and instructor present), Rifle Range, Sports Events, as well as Seamanship Courses.

RECRUITING
Wednesday Evenings
6:30 to 9 p.m.
AT
R.C.S.C. QUINTE
WO 2-4647

O8-3t

NOTICE OF APPLICATION
THE LIQUOR LICENCE ACT
Licensstat District Number 9

TAKE NOTICE that SAMUEL GOODMAN KENNEDY LIMITED, a company incorporated under the laws of the Province of Ontario having its head office at 78 Pinnacle Street in the City of Kingston, in the Province of Ontario, will make application at the next Meeting of the Liquor Licence Board of Ontario to be held at the Court House in Belleville, in the County of Hastings, on the 22nd day of October, 1957, at the hour of 11.30 o'clock A.M., for the renewal for the issuance of a DINING LOUNGE LICENCE for the sale and consumption of liquor with respect to premises situate and known as

SUN VALLEY MOTOR INN, 407 North Front Street, Belleville, Ontario, being part of Lots 1 and 2 in the Broken Concession of the Township of Thurlow in the County of Hastings and the business conducted in the hotel containing approximately twenty-five guest bedrooms and rooms.

Any person resident in the Province of Ontario may object to the application by presenting his objection in writing shall be filed with Mr. Wilfrid R. Graham, K.C., the Deputy Registrar of the licensing district whose address is 224 Front Street, Box 127, Belleville, at least ten days before the meeting at which the application is to be heard.

DATED at Belleville this 1st day of October, 1957.

Samuel Goodman Kingston Ltd. by Samuel Goodman, President. 76 Princess Street, Kingston, Ontario.

O8-3

MONEY TO LOAN

IMMEDIATE
1st and 2nd
Mortgage Loans Anywhere
DIRECT FROM BRICK
TRADE HOMES AND FARMS
LOW MONTHLY PAYMENTS
IF YOU NEED MONEY

— To consolidate debts.
— To finance renovations.
— To purchase outside the district.
— Any worthwhile cause.

Write or Phone 745-0321
IN TRENTON
CALL EX 2-9810
MORTGAGE FUNDING
204 George St. N. Peterborough
Ont. Phone REgent 5-5511
MORTGAGE BROKERS AGENCY
S26-tf

FIRST MORTGAGE
LOANS
Interest Rates 7% to 7½ %
Consult Mr. Wilcox or
Mr. Jones
Phone WO 8-6417
Victoria and Grey Trust
Company
M-26-tf

LOANS
FOR
FALL EXPENSES
$50 to $5,000
Call: NORM JOHNSTON
WO 2-4576
If Unable To Drop In At Our Office Our Representative Will Gladly Call at Your Home

Community
FINANCE CORP.
254½ FRONT STREET
Jn7-cr-tf-o-c-h-c-d

CASH
UNLIMITED FUNDS
FOR 1st and 2nd MORTGAGES
Advisory Service at No Obligation
D. T. STORK
Mortgage Broker
326 PINNACLE STREET
WO 2-6719
S15-cr-tf-o-c-h-c-d

GET AHEAD OF
YOUR DEBTS
ONE LOAN
ONE MONTHLY PAYMENT

AMOUNT	REPAY	MONTHLY
		$
$1,000	2½	42.55
$2,000	2½	85.10
$3,000	2½	127.65
$4,000	2½	170.20
$5,000	2½	212.75

HERBERT SIMROD
MORTGAGE BROKER

IN	IN
TRENTON	BELLEVILLE
CALL	CALL
EX 2-8113	WO 2-9910

Plan A 7% paid in full over 15 years, Plan B 12% paid in full over 12 years. Open privilege and large appraisal. All fees included.

J12-tf

NOTICE

CALL
"EZEE" METHOD
DRIVING SCHOOL
FOR
Low low rates on new auto trails and standard cars. Fully insured. Dual controlled.
WO 2-9003 Anytime
A26-tf

NOTICE TO CREDITORS AND OTHERS

IN THE ESTATE OF CHARLOTTE MADELEINE WRIGHT, widow, deceased.

All persons having claims against the estate of the above-named deceased, late of the City of Belleville, in the County of Hastings, who died on the 16th day of August, 1957, are hereby notified to send to the undersigned before the 15th day of October, 1957, their names and full particulars of their claims, immediately after that date the assets of the said deceased will be distributed among the parties entitled thereto, having regard only to the claims of which notice has been received, and I will not be responsible therefor, 1953.

EDWARD R. FOLLWELL,
Edward E. Follwell, Q.C.,
247A Front Street.
Belleville, Ontario.
Solicitors for the Executor.

O2-01-8

BUSINESS OPPORTUNITIES

STORES AVAILABLE IN WESTgate Plaza will build to suit your requirements. Ideal location in Belleville's expanding west end. For further information contact Mrs. Doyle, 383 Front Street, WO 8-6325 or EX 2-6021.

S18-12m

BOAT STORAGE

BOATS AND TRAILERS FOR rent. Trailers for sale. Prices reasonable and delivery to you. EX 2-6188.

S15-12m

BUSINESS DIRECTORY

ACCOUNTANTS

DAVID, HOWITT PLUMMER
Chartered Accountant
Registered Trustee
Belleville Ontario
WO 2-2221

Jy10-3m

Accountants
JOHN D. LEWARS, C.A.
151 Front Street
Belleville, Ontario
Telephone WO 2-2221

Jy2-tf

GUY A. WELCH AND COMPANY
Chartered Accountants
Bell Telephone Building
WO 8-3481
W. S. Stevens, C.A. — Jos. Irvine, C.A.
Ottawa — Cornwall — Pembroke

M1-tf

KENNETH J. BODEN
Public Accountant
Auditor
21 CAMPBELL STREET
Belleville, Ont.
WO 2-3939

S7-12tf

T. A. MACHOLD
Public Accountant
Auditor
324 FRONT ST.
Belleville, Ontario
WO 2-4621

S7-12tf

ARCHITECTS

WATSON AND WINDRUM
Architects
329 Front St., Belleville, Ont.

M236-tf

AUTO PAINTING

AUTO BODY REPAIRS
ROCKER PANELS WELDED AND
RUST OUT SPOTS REPAIRED
All Work Guaranteed
WO 8-4151

S27-tf

BOAT REPAIR AND STORAGE

QUINTE MARINE
Mercury Outboards
Moulded Mahogany Canoes
Sales and Service
PRINCE MURRAY, ONTARIO
Telephone 613-476-7776
JOHNSON OUTBOARD MOTORS
VOLVO-PENTA STERN-DRIVES
CANOE BUILDING
REPAIRS - DOCKAGE - SERVICES
1 Mile East of Bridge on No. 33
Phone: ESSEX 34726

M18-tf

BUSES

BUS SERVICE TO TRENTON AND Intermediate Points
Leave Belleville
Daily Bus Sunday and Holidays
9.45 a.m.
11.30 a.m.
12.05 p.m. Sat. only
2.30 p.m.
3.30 p.m. Sat. only
4.30 p.m.
5.30 p.m.
6.30 p.m.
11.30 p.m. Fri. and Saturday only
Return Leave Montreal Daily
11 Pm Except Sunday WO 2-3676

NATHSON BUS SERVICE LTD.
Trenton, Ont. — Phone EX 2-3636

Jn7-tf

CONCRETE

W. DAWFORD & SON
All Types of Concrete Work
Municipal and Industrial Repairs
Residential and Industrial Repairs
Also Alterations
Rackhoe Work
Trenching and Back Filling
Phone WO 8-3622

D6-tf

CONSTRUCTION

EDGAR R. BELL
CONSTRUCTION CO.
86 WALLBRIDGE ROAD
Alterations and Additions
Residential — Industrial
Commercial
Phone WO 2-6179
J. HOUSTON — WO 2-3027

S2-2m

DECORATING

PAINTING, DECORATING,
PAPERING and PLASTERING
Contracting and Repairing
SERVICE
Call 968-2120
Colborne, Ont.

F13-tf

DEAD STOCK SERVICE

BURNETT FUR FARM
Cash for dead and crippled farm stock. Will call immediately in this and condition. Move for horses, cattle, sheep, hogs at time of pick-up, which guarantees satisfaction. Phone collect Brighton 475 for Ernth 6-6350 (no tal charges).

Dept. of Agriculture
Lic. No. 326-C-43

F13-1y

DEAD STOCK SERVICE
Prompt and Efficient — Free
Under Management of
HARRY WEESE — REMOVAL
We pay the best for dead and crippled stock. Will call at once. According to condition. Phone collect Brighton 475 for Ernth 6-6350 (no tal charges).
Peterborough 742-2827
TRENT MILLS
Lic. No. 177-57-43

A15-tf

FLOORS AND WALLS

FIDUTTI - PASSI LTD.
Tile and Terrazzo Contractors
Glass and Ceramic Floor and Wall Tile
Terrazzo Floors — Guaranteed Repairs on Tile and Terrazzo
Repairs on Tile and Terrazzo
Residential and Commercial
Phone WO 8-7818 or WO 8-2252
In Metro — Hemlock 41-2252

Jn3-1y

FLOOR FINISHING

RAOUL DARRAH
Dial WO 2-4211 — 10 Bridge St. East
Sanding Machines for Hire
Floors Sanded, Filled and Finished
Stairs Refinished
Rubber Tile and Marbotown Floors
Cut Back — Free Estimates —

My16-1y

FLOOR FINISHING

MAUND'S SERVICE
240 FRONT STREET
WO 2-9437 WO 2-9425
Floors Sanded and Finished
Floors cleaned, waxed and polished
Window Cleaning and Washing
Rentals of floor sanders, edgers, polishers, vacuum cleaners, commercial vacuums, extension cords.

O6-1y

INSULATION

Now is the Time to Insulate
Enjoy Year-Round Comfort
and Lower Fuel Bills
Free Estimates — Lower Cost
Insulation Contractors
COMPANY
362 Winder Street, Peterborough
Riverside 2-9775
"15 Years of Satisfaction Service to Eastern Ontario"

Ap26-1y

LAUNDRY
COIN OPERATED

WESTINGHOUSE
LAUNDROMAT
Speedy
Laundromat
Ltd.
39 Bridge Street
Belleville
Canadian Road

A1-tf

MARINE SERVICE

CHARLIE'S MARINE SERVICE
GENERAL REPAIRS
Inboards, Outboards, Lawn Mowers, Small Engines
GMC Factory Trained
Licensed Auto Electrician
32 SOUTH GEORGE ST.
Phone — Store WO 2-9479
Home WO 2-9479
Formerly With Jack Gove Marine

A15-1m

MIMEOGRAPHING
RUBBER STAMPS

THE JAMES TEETS LIMITED
132-134 Front Street
WO 2-2931

Fast, efficient typewriting all month. Reports, Circular Letters, Business Cards, Rubber Stamps, etc. One day service on all types of Rubber Stamps. Numbering machines and Supplies.

J2-tf

MUSIC SCHOOLS

Private Instruction for Advancing Beginners
Representing Heintzman
Also Instructions in
Guitar, Sax, Trumpet,
Baritone Horn
We Rent Instruments
CHARLES ROBERTS
Belleville, Ontario
204 Front Street
WO 2-4078

M19-1y

PICTURE FRAMING

PICTURE FRAMES MADE TO ORDER
Fast Reliable Service
THE BLACK ART
46 Highland Ave.
WO 2-3618

Jy26-3m

PRIVATE INVESTIGATORS

DOMAR INVESTIGATIONS
(Government Licensed and Bonded)
★ Shoplifting
★ Industrial Undercover
★ Divorce Investigations
★ Personal Investigations
★ Missing Persons
TORONTO:
42 Victoria Street — EM. 364-4390
OSHAWA:
315 Simcoe North — Tel. 728-8054
At Your Service

Jy13-4m

RUG AND UPHOLSTERY CLEANERS

WOODWARD CARPET CLEANERS
SERVICES
Rug and Upholstery Cleaning
Call WO 2-3332
Rug and Upholstery Cleaning
— Free Estimates —

Ap. 16-6m

RUBBER STAMPS

All Kinds of Rubber Stamps
Including
"The Way You Want It"
Mi-Stour Service Available at
O'KEEFE SALES LIMITED
115 Front Street
Belleville
Or
323 Front Street
THE JAMES TEETS LIMITED
179-181 Front Street

SERVICE STATIONS

TOM JOHNSON SERVICE STATION
TEXACO PRODUCTS
WO 2-9452
Open Every Night & Every Sunday
Lubrication — Gas — Oil — Diesel
Minor Repairs
Minor Repairs
Tire and Battery Service
Guaranteed Workmanship

Jn14-tf

SERVICES

HUNT'S LIMITED
Window cleaning, storms cleaned and hung, screens installed, wall master method; upholstery, furnishings and cleaning, all bed spring services. Venetian blinds cleaned and repaired.

WO 8-5744

S11-1m

SEPTIC TANKS PUMPED. WO 2-3939 or WO 2-4621

A23-7m

CLARE WINDOW CLEANING
Floors and Windows
— Rates —
35 Holloway Street — WO 2-9483
Or Phone WO 8-6417 Collect

J26-tf

MALCOLM BROS. FLOOR AND window service. Complete WO 2-4 cleaning WO 8-6238 or WO 8274

J26-1y

TYPEWRITER

THE JAMES TEETS LIMITED
Prompt and Efficient Repairs on all Typewriters and Adding Machines
Typewriters and Adding Machines for Sale
183-185 Front St. Phone WO 2-4373

Ap6-50-1y

TAILORING

BENNY'S TAILOR SHOP
Custom Tailoring, Suits & Coats
Alterations, Remodelling
24 VICTORIA STREET
Prop. — E. JOHANSEN
WO 2-3744
379 FRONDA — Phone WO 8-5414
(Above Geen's)

A16-2m

VACUUM CLEANER SERVICE

VACUUM CLEANERS
Electrolux Sales and Service
Vacuum and Floor Cleaners
Repairs to all Makes
Office and Home Supplies
MIKE SHEEHY, Manager
WO 2-3939

S7-12tf

WATER PRESSURE SYSTEMS

PORZORO PUMP CLINIC SALES
and Service Department
Telephone WO 2-4373

S8-2m

WELL DRILLING

GEORGE E. CHALK
Wells for Home, Farm and Industry
For Prices and Terms
Dial Napanee 354-3616

S8-1m

CARTAGE

FOR HIRE — JACK'S EXPRESS
WO 2-4621 or WO 2-7600. Carting and Trucking. Contract or hourly rates. Fully licensed and insured and operated by Jack Gill.

O7-tf

FOR SALE

LEAVING
BELLEVILLE ?
We have furniture when shipped by rail, truck, or air. Don't ship your furniture unlessured. Call us today for quick protection.
LORNE McDOUGALL
INSURANCE AGENCIES LTD.
120 FRONT STREET
DIAL WO 8-8778

O8-13-26-29

RENTALS

FOR RENT SINGER SEWING Machines. Authorized Singer Sewing Centre, Belleville. WO 2-2424

S15-tf

TRUCK RENTAL

TWO TON STAKE TRUCK, 87 Ford for hire by hour, distance or day. Phone WO 2-3222.

J12-tf

DIAPER SERVICE

DIAPER SONG LAUNDRY SERVICE
Baby has a baby gift. WO 2-5841.

S21-1m

PETS FOR SALE

GERMAN SHEPHERD, 10 MONTH old bitch, registered, will watch dog. Needs room. 872 Bay St.

O7-3t

SERVICES

BUILDING REPAIRS, REMODELling. All types of carpentry work. Job or small contracts. Call WO 2-5044. S26-1m

MORTGAGES

SECOND MORTGAGES PURchased. Small Sum Mortgage Realty Limited. Box 188, Port Hope. S8-2m

AUCTION SALE

Wednesday, Oct. 9, at one o'clock p.m. Sharp. Real Estate of Mrs. Ethel Bird, Foxboro. Modern household effects.

Dining room suite, chesterfield, 3-pc. bench R.C.A. Victor T.V., Hot-Point electric refrigerator, Findlay electric range; antique settee; Thor washer; 2 Governor clocks; antique 5-pc. dining suite; antique 3-pc. bedroom suite; 2 single beds; chesterfield suite; 2 occasional chairs; 2 occasional tables; fireplace screen; 2 floor lamps; 2 table lamps; 2 pictures; antique mantle clock; 2 pedestal sewing machines; antique spinning wheel; antique chairs; antique rocking chair; chairs; stools; cooking utensils etc.

Terms Cash.

HAROLD BUNNETT
Auctioneer
Phone WO 2-1091

S30O6-3

TENDERS

DRAPERY
INSTALLATION

Tenders are invited for supply and installation of drapery rods and accessories for the Quinte Secondary School, Belleville. Tenders are requested to telephone Principal Mr. Ross Hamilton at WO 2-4441 for inspection of work required. Lowest or any tender not necessarily accepted.

O8-3t

LODGES

BIRCH CLIFF LODGE
on BAPTISTE LAKE
Near BANCROFT will be
Open Over
Thanksgiving Weekend
Phone Bancroft 734-W-3
Write A. W. NICHOLL
Baptiste, Ont.

O7-4t

Three Jocks Hurt In Horse Spill

TORONTO (CP) — Three jockeys were sent to hospital for treatment of injuries suffered in a four-horse spill during the first race at Woodbine Race Track Monday.

John Burton of Rapid City, Iowa, and George Gubbins of Hamilton suffered concussion and small fractures of the thoracic vertebrae, small bones in the middle of the spine in the area of the sixth and seventh ribs.

Alex Wirk of Toronto suffered concussion. Dennis Terry of Vancouver was unhurt.

The accident happened as a field of 12 had completed the first half mile of the six-furlong event.

John Ker's Bine Poppet, with Wirk in the saddle, appeared to clip the heels of Pedersen and Varga's Acadian Lark and went down, dislodging Wirk.

The quick manoeuvre, Gubbins on Jij Rotanes, Burton on Chinese Deal and Dennis Terry on North Sky all came down after running into the fallen horse.

Mij Rotanes was destroyed.

GUARD ESCAPES

BERLIN (AP)—A 20-year-old East German corporal fled during the night to West Berlin through a subway tunnel he had dug nearby. The guard was in uniform and carried a submachine gun.

"We have lac zoning laws in this town, fellows, but I'm sure the city won't allow a sign on that lot."

Should Be Golden One

Howe Starts 18th Season

TORONTO (CP) — Twenty years have passed since the big 15-year-old left from Floral, Sask., went to Winnipeg to attend his first hockey camp.

Back home at Floral he had played every position and for five teams in one season. Now Gordie Howe was going to try his luck with New York Rangers.

It would have been a better story if this gangling youth had been an overnight sensation. Instead, he got homesick, Gordie, one of nine children, was just a country boy. He never before had strayed far from Floral.

Two years later, however, Gordie Howe was a pro hockey player and today he's in his 18th year with the Detroit Red Wings—and he's still a fixture in that town.

He's done a long way from Floral.

STARTS 18TH SEASON

When the Red Wings open their 1957-58 season Thursday night at home against the Black Hawks, Howe will be starting his 18th campaign. And this should be the golden one—the season in which he becomes the greatest scorer in the history of the game.

Perhaps the greatest right winger hockey has ever known, Howe goes into the season with 540 goals, four short of the record 544 scored by Maurice (Rocket) Richard during his career with Montreal Canadiens.

Now 33, Gordie's ambition is to play 30 seasons. Only one man, Dit Clapper of Boston Bruins, has ever played that long. The way big Gordie is going he may play 25. And the scoring records he leaves may never be equalled.

Howe already has played more games (1,139) than any man before him. He has a record 672 assists and a record 1,222 points. Six times he has been the NHL's most valuable player.

WON 6TH TITLE

Last season he won his sixth scoring title with 86 points, five more than runner-up Andy Bathgate of New York Rangers. He also shared the playoff scoring leadership with teammate Norm Ullman, each with 11 points. And he hasn't slowed up.

In 10 pre-season exhibition games this fall, Howe scored 14 goals. He hasn't been under 20 goals in the last 14 years and last season, his best in his career, he scored 38.

"If we ever get the right guy to play on a line with Gordie and Art Stratton, Gordie will score 40 goals this year," says Detroit defenceman Marcel Pronovost. "He isn't playing any different — they're just getting him the puck more. And you know what happens when Howe gets the puck."

Ryder Cup Play May Prove It

Which Has Better Ball ?

ATLANTA (AP)—The Ryder Cup matches this weekend will pit the best golfers the United States and Britain may decide more than which country produces the top professional golfers.

They may help prove which plays the better ball.

"I'm in favor of playing the American ball," said Arnold Palmer, the U.S. captain. "It won't be arbitrary, I'll let the fellows make up their own minds, but I think we should use the bigger ball."

"We'll stick with our own smaller ball," said Dai Rees, British captain, John Fallon, resolutely.

The proper size of the golf ball is a controversy which for years has been settled satisfactorily by the ruling fathers of the two gold-enshrined nations.

The U.S. rules call for a ball 1.68 inches in diameter—six-one hundredths of an inch larger than the ball approved by the Royal and Ancient Club of St. Andrews. The U.S. ball is also much, but golfers say the difference is tremendous. Rees is one of the few who can tell the difference in international matches, players have an option of which ball they use.

"I think the larger ball will sit up better on the heavy Berkshire turf," said Rees. "But Lake course, will play better out of traps and will be more manoeuvrable around the greens," said Palmer.

"We're accustomed to the smaller ball and would be foolish for us to change," insisted Fallon.

The British ball is designed to bore into the wind and hold the line better in the blustery conditions of British seaside courses. Even, Americans concede it can be hit farther and straighter, but they think it is harder to handle on short shots.

Weather shouldn't be much of a factor in the matches, scheduled to open Friday over the 6,980 - yard, par - 70 East Lake course.

SPORT BRIEFS

RIKES WINNINGS

DUNEDIN, Fla. (AP) — Arnold Palmer's victory in the Whitemarsh Open invitational golf tournament added $2,000 to winnings in official PGA competition to $127,885. The figure, released today by the U.S. Professional Golfers' Association for all PGA tournaments only, showed Palmer more than $41,000 ahead of Jack Nicklaus in winnings this year.

JOINS COACHES

PITTSBURGH (AP) — Bobby Vernon, former Washington manager, will replace Ron Norbey on the Pirates' coaching staff for next season, Pittsburgh manager Danny Murtaugh said Monday. Murtaugh also said he was reducing his coaching staff from six to four by releasing Virgil Trucks and Gene Baker.

(Advertisement)

Announce New Healing Substance... Shrinks Piles, Checks Itch

Exclusive healing substance proven to shrink hemorrhoids . . . and repair damaged tissue.

A renowned research institute has found a unique healing substance with the ability to shrink hemorrhoids painlessly. It relieves itching and discomfort in minutes and speeds up healing of injured, inflamed tissue.

Most hemorrhoidal cases history after another reported "very striking improvement." Pain was promptly and greatly relieved . . . actual reduction or retraction (shrinking) took place.

Among these case histories were a variety of hemorrhoidal conditions. Relief was reported in cases of long standing, and most important of all, results were so thorough that sufferers' outlook was revitalized over a period of many months.

This was accomplished with a new healing substance (Skin-Dyne) which quickly helps heal injured cells and encourages growth of new tissue. Skin-Dyne is offered in ointment and suppository form called Preparation H.

In addition to actually shrinking hemorrhoids, Preparation H relieves pain and makes defecation less painful. It helps prevent infection which is a principal cause of hemorrhoids.

Just ask your druggist for Preparation H. Supplied over-the-counter in a special applicator.

Satisfaction guaranteed or your money back.

Bowling 10 Pins

A. C. MIXED LEAGUE

Team Points — Hi Hopes 7, Misses 6; Dragons 3, Kozy Kats 4; Schmoos 0, Rew Rides 7; Corner Pins 5, Throwaboos 7; Americans 2, Drifters 7.

Ladies High Singles - Barb Ward 214, 171, 182; Gloria Goodwin 182; Shirley Langelle 160.

Ladies High Triple - Barb Ward 563; Rev. Brunton 422, Gloria Goodwin 415.

Men's High Singles - Jack Calbary 212, 204; Bud Brant 186; Wayne Parks 186.

Man's High Triple - Jack Calbary 572; R. Stewart 512; Bud Brant 482.

BELLEVILLE BOWLEROS

Hawks (4) 1937, Misfits (0) 1726; C.P.R. (3) 1811, Foxes (1) 1808; WIN Nos (0) 1702, Eagles (4) 1899; Bstters (0) 1841, Disturbers (4) 1886; Seabees (1) 1726, Bob Sports (4) 1854; Cullers (1) 1597, Four "T's" (3) 1718, Rivers (4) 1877, Splitters (1) 1784.

High singles — A. Watkin 234-202, D. O'Neil 201, R. Thompson 191. Collin 200, M. Messer 184, G. Poste 176.

High triples — A. Watkin 580, D. Maugher 547, D. O'Neil 500, P. Gallis 490, J. Liscum 482, M. Messer 477.

WEDNESDAY LADIES' AFTERNOON LEAGUE

Hermits (0), The Youngsters (4); Horlock Electric (3), Bearcats (1); Paul Kelly's Group (4), Whitehall Motors (0); Pine (4), Satellites (0); Try Hards (3), Four Queens (1); The Linden (4), Misfits (0), Sharpshooters (4); Wild Kats (1), The Jetsons (3).

Single singles — E. Bateman 218, J. Fitzgibbon 178, G. Bellis 178, M. Shappee 178, L. Thurgood 176, F. Semple 176.

High triples — E. Bateman 566, G. Bellis 525, L. Thurgood 478, J. Fitzgibbon 470, T. Shade 426, E. Rutherford 425.

TUESDAY NIGHT
BELLEVILLE MIXED
LEAGUE

Quirks 2, Windals 2; Pittsfinders 2, Country Cousins 1; Mixers 1, Eager Beavers 3; Crown 1, Auto Electric 2; Alley Cats 2, Bunnies 1; Five Pinners 3, Mike's Barber Shop 1; Ls and R's 2½, Flintstones 1½; Pee Wees 4, Tigers 0; Carl Gang 2, Champs 2; Ski-Doos 3, Not Much 1.

Ladies' high triples — G. Bellis 574 (228), G. Villeneuve 457, E. Davis 475, L. Thurgood 457, M. Rowsell 478, D. Anderson 455.

Men's high triples — J. Bell 561, W. Lawson 551 (212), R. Post 555 (263), B. Mascaro 560 (234), A. Metcalf 510 (220), M. Rowsell 545, R. Collin 505, W. Laing 501, B. Cannon 518, A. Watkin 601 (235-301).

MEN'S CLASSIC LEAGUE

Belleville Bowl (1) 1898, Stroods (3) 2000; Any's (1) 1909, Lowern's (3) 1973; Kingmers (1) 1927, B.B.B.G. (3) 2042.

High singles — J. Meagher 210, G. Watkin 198, D. Mercer 197, G. Watkin 194, T. Rodway 193, B. Elliott 192.

High triples — G. Watkin 580, J. Meagher 547, B. Taylor 534, D. Peachen 533, T. Hodway 530, B. Cannon 523.

Old-TimeMorse Telegrapher Retiring From Labor Union After Serving 46 Years

WASHINGTON (CP)—William L. (Bill) Allen, an old-time Morse telegrapher who figures he became living proof that Canadian workers are not dominated by United States unions, retires from the labor movement this month.

He's a Canadian and international president of the Commercial Telegraphers' Union.

Behind him is a 46-year career in the labor movement that began in the early 1900s when Morse operators were at their zenith and has continued through to their present-day struggle against the impact of automation.

Allen, 67-year-old native of Commock, Ont., who grew up in Regina, was international secretary-treasurer of the CTU for 13 years. He has been international president the last 22 years and will not stand for re-election at the CTU's annual convention starting Oct. 21 in Miami Beach.

Always a strong advocate of international labor unions, Allen looks to his own background in answering criticism of alleged U.S. domination of Canadian workers.

DON'T DISCRIMINATE

"The simple answer to this kind of propaganda is the fact that in practically all cases the majority of the members are in the United States and it is only logical that they would elect someone from among their own number, although there are many cases of Canadians being elected to international union office.

"In my 46 years as a member of the CTU I have never known an international labor union to discriminate against its members in Canada. On the contrary, it is my experience that international labor unions encourage and provide every opportunity for their Canadian members to administer their own affairs."

Allen got the bug to be a Morse operator while still a boy.

"For the old Morse code operators, there was something about it that got into your blood. Maybe it was the excitement; the chance to move about. I don't know. But they stayed with it—until automation got them."

Allen spent only a few years at Commock, a settlement just north of Guelph, Ont. His father was a transport man, hauling goods mostly by horse and wagon.

EARN ERRANDS

Bill had to get out early in life to help support the family. He left public school in Regina while in Grade 7 to shine shoes and run errands. In 1908 he took a job as messenger with Canadian Pacific Telegraphs.

He stayed with the firm for three years, then moved to Canadian Northern Telegraph Company in Regina at a salary of $20 a month. He switched back to Canadian Pacific Telegraphs the following year—in 1913—and worked at various clerical jobs while picking up telegraphy on the side.

His budding career was interrupted by three years' overseas service in the Canadian Army and he returned to work as a telegrapher in 1917. He joined the CTU that year and started his rise in union business. Allen was on CTU negotiating committees and held other union posts in Canada until 1926 when elected international secretary-treasurer.

During his 35 years as the union's secretary-treasurer and chief — with head offices in nearby Silver Spring, Md.— Allen participated in many union activities in Canada and the U.S. The CTU is affiliated with the AFL-CIO in the U.S. and the Canadian Labor Congress in Canada.

MEMBERSHIP FALLS

In 1934 he took part with committees of CTU representatives in Canada in opposing proposed federal government legislation that would have permitted the Canadian railway companies to amalgamate their telegraph services. The legislation was not passed.

In 1941 total CTU membership was 14,000, more than half of them in Canada. Under Allen's leadership, organizing drives in the United States increased the total to 45,000 by 1945. There were then about 6,000 Canadian members.

Automation, particularly in the U.S., cut heavily into the membership and it now stands at 28,000—23,000 in the U.S. and 5,000 in Canada.

"Morse telegraphers, like old soldiers, are fast fading away," Allen said. "The telegraph industry as I first knew it no longer exists. In fact, with all the talk of electronics, automation and space communications, I have had a growing conviction that I ought to get out of the industry) before I get thrown out."

He's giving up his $13,700-a-year job as union head to spend his retirement at Tampa, Fla., where he plans to devote his time to his two favorite sports—fishing and golf.

"And I'll be thinking of those cold winters up north. In the old days, I used to go up into northern Canada on trapping trips. I didn't mind sleeping out in 45 degrees below zero. Now even the thought of it makes me shiver."

FAMOUS GROUP

The National Geographic Society was founded in 1888 "for the increase and diffusion of geographic knowledge."

(Advertisement)

LUMBAGO

BACK-ACHE • LAME BACK

When your back is STIFF and painful so it is hard for you to stoop or bend, take the remedy that has brought relief to thousands—TEMPLETON'S 7-K-C's. You'll suffer a day longer than you have to. Get 7-K-C's today. Only 85c and $1.65 at drug counters everywhere.

For extra fast relief, use Templeton's FLAME-ON. Rub on the skin or bathe sufferings. Cools. Soothes. Relieves pain. 7-K-C's internally. FLAME-ON externally. $1.25.

763-8

"Jest a Second"

"Don't tell me, let me guess — Krushchev's pushed the button."

Latta

LATTA—Mrs. Larry Dalphee, Michael, Jody, of Belleville, were overnight guests Thursday and Friday at the home of her parents, Mr. and Mrs. Bert Morgan.

Sunday evening callers at the home of Mr. and Mrs. Len Brennan, Beatrice and Wanda, were their son and daughter-in-law, Mr. and Mrs. William Brennan, Tracee and Billy.

Mr. and Mrs. Charles Treverton were Sunday evening supper guests at the home of Mr. and Mrs. Arnold Dilts and family.

Mrs. Wesley Bradshaw spent Sunday at the home of her daughter-in-law, Mr. and Mrs. George Sills, of Bethany.

Several members of the community attended anniversary service at Roslin United Church.

Mrs. Jack Gow of Corbyville spent Monday with her mother, Mrs. Daisy Colden.

Recent dinner guests at the home of Mr. and Mrs. Ralph Wilder were their son and daughter-in-law, Mr. and Mrs. David Wilder, Bobby, Steven and Lori.

Weekend guests at the home of Mr. and Mrs. Walter Chambley were their daughter and son-in-law, Mr. and Mrs. John McFarlane, Dale and Billy of Harrowsmith.

Saturday evening guests at the home of Mr. and Mrs. Len Brennan, Wanda and Beatrice, were their daughter and son-in-law, Mr. and Mrs. Roy Stoliker, Debby and Dolly, of Ivanhoe.

Mr. and Mrs. Harold Treverton and Miss Dorothy and Mr. Wayne Parks of Picton called Saturday on Mr. Harold Parks who is a patient at the Military Hospital in Barrieffeld.

Mrs. Bessie Hudson and Miss Francis Sullivan of St. Catharines were recent weekend guests at the home of Mr. and Mrs. Clarence Hall.

Mr. and Mrs. Bert Morgan spent Saturday at the home of their son and daughter-in-law Mr. and Mrs. Sam Morgan and family of Belleville.

FIRST ANNIVERSARY

Mrs. Stanley Hazard and Mr. and Mrs. John Hazard of Belleville were Sunday dinner guests at the home of Mr. and Mrs. William Dickey of Belleville on the occasion of Mr. and Mrs. Hazard's first wedding anniversary.

Sunday guests at the home of Mr. and Mrs. Len Brennan and girls were their son and daughter-in-law, Mr. and Mrs. Thomas Brennan, Bonnie and Tommy, Wilton.

Mrs. Harold Treverton, Carol, Cathy and Karen, were Thursday afternoon callers at the home of Mrs. Frank Treverton, of Belleville.

Mrs. Garnet Denyes, Sandra and Sylvia were Wednesday afternoon callers at the home of Mrs. Ralph Wilder.

Mr. and Mrs. Horace Palmer spent Sunday with Mr. and Mrs. Frank Palmer of Bannockburn.

Mr. and Mrs. Arnold Dilts, Mr. and Mrs. Allen Gibson and Mr. and Mrs. Charles Treverton attended anniversary services at Gilead United Church on Sunday evening.

Mrs. Roy Wilcox of Redners-ville, spent Thursday with Mrs. Ralph Wilder.

Sunday evening supper guests at the home of Mrs. Daisy Colden were her son and daughter-in-law, Mr. and Mrs. Armour Colden and Ingrid and Miss Jo-Anne Whiteman, of Shannonville.

Saturday afternoon callers at the home of Mr. and Mrs. Len Brennan and girls were her son and daughter-in-law, Mr. and Mrs. George Brennan, Heather and Brian.

Sunday guests at the home of Mr. and Mrs. Bert Morgan were their son and daughter-in-law, Mr. and Mrs. Walter Morgan and Tommy of Belleville, and daughter Mrs. Ross McKay and family of Cannifton.

Sunday guests at the home of Mr and Mrs. Harold Treverton and girls were Mr. and Mrs Lorne Reid of Belleville.

Mr. and Mrs. Barry Dafoe and Sherry spent Saturday evening with Mr. and Mrs. David Wilder, Bobby, Steven and Lori.

Mr. and Mrs. Charles Treverton called on Mr. Wilbur Sherry and her father, Mr. J. Emerson at the Belleville General Hospital on Saturday.

Mrs. Elmer Woods, Bellevile, Mrs. Roy Wilcox, Rednerseville, and Mrs. Ralph Wilder spent Saturday in Arden.

The Rev. and Mrs. Robert Nicholls attended anniversary service at the Foxboro United Church on Sunday evening.

Mr. Percy Lancaster, 8th line, spent a few days recently with his daughter and son-in-law, Mr. and Mrs. Fred Wannamaker and family.

Mr. and Mrs. Barry Dafoe and Sherry spent a recent afternoon with her parents, Mr. and Mrs. Len Brennan and girls.

MAMA'S REWARD — Holding Betsy, the first gerenuk to be born in the U.S., on Saturday Bronx Zoo Keeper Neli Dapolite feeds mama a banana. The gerenuk is a gazelle-like antelope native to the Ethiopia-Tanganyika area. of (AP Wirephoto)

Successful Living

(A Canadian Social Worker Helps with Human Problems)

Loves One; Engaged to Another

By DORIS CLARK

DORIS CLARK

DEAR DORIS — Last December Bob gave me an engagement ring. I took it only because I did not want to hurt his feelings. I respect the guy very much, but Bob is not the type of guy that I could settle down with.

At the same time I took the ring from Bob I was going out with Eddie, and had been for a year and a half. I really love Eddie, but the big problem is that he is married and has four children. I knew at the time I went out with him that he was married. Last spring Eddie and I were going to break up, as I felt there was no future in it for me, but then he promised me that if I gave him a chance to get a divorce by this fall he would marry me as soon as possible. I would wait for Eddie regardless of how long it may take, but I am wondering if I should.

My parents and sisters are aware of the fact that there is someone other than Bob. I had a nervous breakdown some time ago and I believe this was largely due to the fact that I was worried about my private life. I have never had a chance to discuss it with anyone, and it all builds up inside me.

Now this week an old friend of mine drove over and asked me to go with him again. I told him about the situation I was in, and he can understand it all. I believe deep down I would very much like to go with Jack, to see if this would help clear Eddie out of my mind.

Honestly, Doris, I have never been so confused in my life. My sister tells me I cannot stand on my own two feet; that is why I have such a hard time making up my mind. — CONFUSED.

DEAR CONFUSED — Welcome to the club; I'm confused now too. There's nothing for it but to clear away the fog by signing off on both Eddie and Bob. If you want to avoid another breakdown, start telling the truth all round. Eddie, a married man, is no friend of yours to pursue you; you are no friend to Bob when you keep his ring under false pretenses. Any other Jack, or Harry, or Tom comes later.

* * *

(Doris Clark, Master of Social Work, is a graduate of McGill, Toronto and McMaster universities, and has had broad experience in social wodk. If you would like help with your problems, write to her in care of this newspaper, enclosing a stamped, self-addressed envelope.)

MARSH INSURANCE Limited

(Corner of Bridge West and Coleman Sts.)

DON McKINNEY, Mgr.

- All classes of insurance except life
- Dependable policies written through sound, long established companies.
- Personal interest and service at all times.
- Free parking space for clients.
- Serving Belleville and district for over 30 years.

PHONE WO 8-6793 - WO 8-6794

Also Operating

J. E. MARSH — Licensed Customs House Broker

DIAL WO 8-5800

DESIRABLE 2nd. FLOOR FRONT

Office Space Overlooking the River

IN THE TRUDEAU MOTOR BUILDING

Large area can be subdivided to suit tenants. Available immediately. Apply:

TRUDEAU MOTORS LIMITED 21 STATION STREET

CJBQ-FM – BELLEVILLE – TRENTON

PRESENTS

THE

NORTH AMERICAN AIR DEFENCE COMMAND BAND

CONDUCTOR: Lt. Col. Mark Azzolina

SUNDAY–OCTOBER 13th.–8:00 P.M.

BELLEVILLE COLLEGIATE AUDITORIUM

Psst . . . !

Guess who's OPEN

THE Burgermaster's Coffee Shop / Westgate Plaza / Belleville

THE WEATHER
Thursday — Sunny with few clearly intervals, warmer. Low 46. High 65.

The Ontario Intelligencer

TEMPERATURES

	Max.	Min.
Today	60	38
One Year Ago	61	39

Authorized as Second Class Mail Post Office Department Ottawa

BELLEVILLE, ONTARIO WEDNESDAY, OCTOBER 9, 1963

7c Per Copy, 40c per Week

CONSERVATIVES WIN EASILY IN N. S.

"Mac's" Illness Poses Question Of Leadership

Tories Confident Of Election Victory

CP from Reuters-AP

BLACKPOOL, England — Prime Minister Harold Macmillan's Conservative party — shaken by his sudden illness — opened its annual convention here today with a prayer for his health.

Rev. J. C. Handley Vaughan, vicar of Blackpool, prayed for doctors and nurses to restore Macmillan to full strength "in his hour of need."

Macmillan sent a message saying he deeply regretted being unable to address the meeting Saturday.

He said: "I have had to go suddenly into hospital for an operation. My wife and I are very sad that we cannot attend the conference at such an important juncture in the life of the party."

The message received with cheers by the audience, predicted another general election victory "in the spring."

The convention sent a message to Macmillan expressing "deep affection and admiration, and best wishes for a successful operation."

LEADERSHIP AN ISSUE

With some "Mac must go" sentiment in the party, the 69-year-old Macmillan's failure as prime minister and party leader had shaped up as "a key issue for the four-day meeting weeks before Tuesday night's surprise news that he had entered a London hospital for a prostate operation Thursday.

His doctor said he would not be fully active "for at least two or three months."

Macmillan's illness confused the situation, no one knew yet what effect it would have on the leadership issue.

The 4,000 delegates speculated whether the prime minister's illness would speed up the abolition of a successor or slow it down by eroding Conservative sympathy for Macmillan.

The Conservatives, who face a general election to be called by the prime minister sometime in the next 12 months, find their political fortunes at a low ebb. Many have been saying the leadership question should be settled before the question of the operation on Macmillan was known.

An early highlight of this morning's convention session was the great ovation the audience gave Macmillan's minister Lord Hailsham—one of the candidates for leadership—before delivering his 56th birthday today.

Macmillan's sudden illness came as a complete shock and

(Continued on page 5)

Caouette Loses Fight In Commons

By KEN KELLY

OTTAWA (CP) — Real Caouette's Creditiste MPs lost their fight Tuesday in the Commons privileges committee for preference in the House of Commons over Robert Thompson's Social Credit group.

They immediately served notice they consider the committee's decision only the first battle of the campaign.

By a vote of 14 to 8 the committee adopted a proposal by Gerard Girouard, a Thompson supporter, to give preferred Commons seats to Mr. Thompson's 11-member group instead of to the 13 Caouette men who broke with Mr. Thompson in August.

The motion goes as a recommendation to the Commons later this week with another recommendation that Speaker Alan Macnaughton be given a legal opinion by Dr. Maurice Ollivier, Commons law clerk, on what privileges are to be given the Creditistes.

A further provision recommends that the 17-member New Democratic Party be seated as the second - ranking opposition group, beside the Progressive Conservatives. This spot now is shared by the Creditiste and Thompson factions of Social Credit.

LISTS PRIVILEGES

Apart from seating, the privileges sought by the Creditistes include a $4,000 annual party leader's allowance for Mr. Caouette, added to his $18,000 pay, an executive assistant and two secretaries for him at public expense, choice of parliamentary office space and power to name Creditiste MPs to official, all-party delegations traveling abroad at public expense.

The committee's decision, after a welter of defeated amendments, was followed by a Creditiste caucus meeting which issued a statement saying the committee decided something beyond its terms of reference and a decision was "still awaited" on recognition for the Creditiste parliamentary group.

The Creditiste's post - caucus statement declared the group will press for further committee study of last week's statement by Speaker Macnaughton.

Mr. Macnaughton had asked Commons guidance on the seating problem and matters arising from it. The Commons sent the statement to the committee.

TORONTO (CP) — Caouette said Tuesday his Ralliement des Creditistes in Parliament would be satisfied with official recognition of the group away 13-member group as a party separate from Robert

(Continued on page 10)

Today's Chuckle

The best way to arrive at a firm conviction on a subject is to find out what the boss thinks about it.

THE WEATHER

Synopsis: A weak high pressure area covers southern Ontario while a westerly circulation is once again bringing warmer air from Western Canada into Northern Ontario. Skies are mainly clear and fog patches have formed in some localities. Today should be a sunny day with temperatures higher than on Tuesday particularly in the north country.

Pension Boost Approved

By ROBERT RICE

OTTAWA (CP) — The Commons put its stamp of approval on a $10 old age pension boost Tuesday night, clearing the decks for a major debate today on the government proposal for a federal trusteeship over five maritime unions.

The legislation, unprecedented in Canadian labor history, would be under a three-man board empowered to root out lawlessness and corruption on the strife-ridden Great Lakes labor front.

The last hope of a private, union-sponsored trusteeship was dashed Tuesday when the Canadian Labor Congress announced that no effective plan could be worked out with its United States counterpart, the AFL-CIO.

Labor Minister MacEachen will put legislative machinery into motion when he opens debate in the Commons on his resolution dealing with the trusteeship legislation.

Once the resolution is approved, the actual measure setting out the powers and duties of the trustees will be introduced.

The CLC said it had put forward a plan for an effective union trusteeship over the Seafarers' International Union of Canada, but that "the other trade union priorities could not be convinced to co-operate."

WILL CO-OPERATE

The 1,050,000 - member CLC, central labor body in Canada, promised to co-operate with the government to clean up what it called "an intolerable situation" in the maritime field—subject to government approval of its temporary trusteeship legislation.

The federal trusteeship was first proposed in July by Mr. Justice T. G. Norris after a year-long investigation of labor strife and shipping disruptions on the Great Lakes. The Vancouver jurist listed three trouble-spots on the SIU and its American - born president, Hal C. Banks.

Through its trusteeship, the government will take over control and management of five unions representing some 21,000 seamen, firemen, marine engineers and deck officers. Four of

(Continued on page 11)

RCMP Join District Police In Costly Wastepaper Hunt

With the RCMP reinforcing local detectives, the costliest wastepaper hunt in the Quinte district is under way today.

With more bogus $10 bills discovered yesterday, the big question now is: How many are still in circulation in Belleville-Trenton area, unwittingly being cashed as legal tender.

News that the district had been canvassed by phony money operators last weekend broke Monday, when 11 counterfeit $10 bills were discovered in Belleville. Yesterday, as merchants and bankers warily began checking through receipts, 12 more bills came to light in Belleville and 15 in Trenton.

To date that makes $290 in scraps of paper found in bank drawers and cash registers. Some of yesterday's discoveries — at least today, when the counterfeits were originally passed, indicate that the bills have changed hands more than once.

"The trouble is, we can never tell just how many are still going the rounds," said one senior police officer.

Yesterday, RCMP officers from the Belleville district detachment of the force, joined in the investigation.

They had reports that indicated the bogus buck-passing in the Belleville-Trenton area has been part of a province-wide pattern.

Earlier, forgeries with the same serial numbers began coming to light in Barrie, Orillia and Owen Sound.

Locally, police are requesting all persons to contact them immediately they recognize among $10 bills in their possession these numbers:

D/D 9076992
W/D 8764652

Health Forces Macaulay To Resign Cabinet Posts

TORONTO (CP) — Ill health has forced one of Ontario's most vibrant political personalities out of the provincial cabinet.

Robert William Macaulay, only 42 years old last May, gave up his dual portfolio of energy resources and of economics and development Tuesday on his doctor's advice.

The resignation came less than three weeks after an overwhelming election victory by the Progressive Conservatives which he had been instrumental in fashioning.

It is a very sad moment, said Premier Robarts, announcing the resignation at a cabinet meeting. "We were very close personal friends."

Mr. Robarts named John Simonett, 52, minister without portfolio and his automobile dealer from Fronteac-Addington, as new minister of energy resources and temporarily gave charge of the economics and development ministry to Provin-

(Continued on Page 10)

U. N. Will Send Mission Soon to South Viet Nam

UNITED NATIONS (CP)—A UN fact-finding mission is expected to leave for South Viet Nam to investigate charges that President Ngo Dinh Diem's regime is violating the rights of Buddhists.

The assembly agreed Tuesday to dispatch a mission to be appointed by UN President Carlos Sosa - Rodriguez of Venezuela with instructions to report to the 111-country body as soon as possible.

Consent came without a formal vote after behind-scenes talks succeeded in getting the Soviet Union to drop a rival proposal for a UN investigation.

Under the agreement, Chile and Costa Rica also withdrew a proposal that an inquiry be launched. This left the way clear for Sosa-Rodriguez to accede to the Diem government's request that a mission be sent. UN sources said he would start lining up the group today.

Informed sources said Sosa-Rodriguez probably would name seven members, including three

(Continued on Page 10)

Dispute Not Near Solution

By GEORGE PRAIKOR

MONTREAL (CP)—After six days of mediation, the longest shoremen's strike that has shut the St. Lawrence River ports is back where it was in the beginning.

Negotiators for shippers and longshoremen could not reach an agreement Tuesday night on a new contract, and the federal mediator, Judge Irene Lippe gave up and put the problem back into the hands of union members of the Shipping Federation of Canada.

Because it is a strike that is hurting the Canadian economy, it is also in the hands of Ottawa.

Meanwhile, the strike that is holding up the shipment of 60,000,000 bushels of Canadian wheat to Russia entered its sixth day.

SETS OWN TERMS

Judge Lippe, announcing the discouraging end to what had seemed until the last minute a hopeful series of negotiations, announced she will not make a report to the strike by 3,800 members of the International Longshoremen's Association (CLC) in Montreal, Quebec City, Trois-Rivieres and Sorel.

The ILA has called a morning meeting to consider the proposals, and the shipping federation called an afternoon meeting.

The strike, begun last Friday, seemed on the verge of settlement several times Tuesday as sources close to the closed-door negotiations kept indicating that broad areas of agreement in principle had been reached.

At nearly 1 a.m. today, Judge Lippe announced that because of the "total impossibility of a voluntary understanding," he felt it his duty as federally-appointed mediator to submit his own proposals of settlement.

SUGGESTS 10 CENTS

He suggested in his report to Labor Minister MacEachen that the longshoremen get a 10-cent increase in basic wages in each year of a three-year contract.

Other suggestions were for the payment of double-time for work between midnight and 8 a.m. and a minimum of two hours pay for work hailed but bad weather, both beginning in

(Continued on page 10)

Increase Number Of Seats By 12 Over Last House

Liberal, NDP Leaders Defeated in Election

By IAN DONALDSON

HALIFAX (CP) — Robert Lorne Stanfield, who led the Progressive Conservatives from the wings of Nova Scotia's political stage to the spotlight, received what amounted to a standing ovation from the province's voters Tuesday with a walk-away victory in the provincial election.

One opposition party was obliterated and another so riddled it can hope only for bit parts in the next legislature.

The leaders of both the Liberal and New Democratic parties were defeated as the Conservatives increased their strength in the House by 12.

Final standings:

	1963	1956
Prog. Cons.	39	27
Liberals	14	15
NDP	0	1
Total	43	43

Stanfield, who became the first Conservative leader to win three consecutive elections in the province, started his climb in 1948 when he was named to head a party that had no members in the House.

FIRST WON IN '56

The first victory for the party under his leadership came in 1956. Four years later he was returned.

The last comparable PC landslide in Nova Scotia was in 1925 when only three Liberals were elected. After the political fortunes changed hands and the Liberals held office for 23 years before falling in 1956.

Tuesday's crushing defeat 'for the Liberals, under freshman leader Earl W. Urquhart, followed a campaign in which most of the fireworks came from Liberal guns.

But the voters rallied behind the 49-year-old premier, giving his party a slight-majority lead in the popular vote over the 1960 result.

Mr. Urquhart, a member of the House since 1949 and heading the Liberals for the first time, was defeated in his home riding of Richmond.

Michael J. Macdonald, House Leader of the NDPs and their only member, was defeated in Cape Breton Centre. Only he held the seat since 1945 and was the dean of sitting members in the last House.

CAN'T FIND WORDS

Mr. Stanfield heard the results in his home town of Truro. He said it was "impossible to find words of gratitude."

Fresh from a five-week campaign in which he made long hours and travelled hundreds of

(Continued on page 11)

U.S. Claims Canada Not Acting Fair

By HAROLD MORRISON

WASHINGTON (CP) — The United States in effect has accused Canada of hurting American efforts to market wheat abroad through its policy of selling Canadian wheat at a fixed price while the world price is rising.

Canada and the United States are the two major world wheat producers and exporters and their dealings have a major influence on the day-to-day world dealings.

As a result of the Canadian wheat policy, well - informed sources here say the U.S. has decided to go ahead on its own in an attempt to set world wheat prices. A high U.S. official claimed that Canada had failed to co-operate with the U.S. in establishing price-setting policies.

Informants said the latest Canadian - American blowup followed negotiations by Canada of a sale of some 800,000 tons of wheat to Japan at prices virtually guaranteed to remain unchanged for the next six months.

NOT CONSULTED

The United States is reported to have accused Canada of negotiating the Japanese wheat deal without consulting Washington and setting prices that left the U.S. with no alternative but to duplicate the Canadian price offer in negotiating future wheat sales to Japan.

U.S. Agriculture Secretary Orville Freeman was reported to have become so infuriated when he learned of the Canadian deal with Japan that he ordered other officials in his department to reject a Canadian suggestion, made during the last few days, that the two countries raise the price of their wheat.

Canada went ahead and increased the price of wheat three cents a bushel Tuesday.

The American contend that Canadian-Japanese wheat deal

(Continued on page 11)

Parliament At a Glance

By THE CANADIAN PRESS

TUESDAY, Oct. 8, 1963

Labor Minister MacEachen denied that the government is considering compulsory arbitration of the Quebec longshoremen's strike.

Trade Minister Sharp announced a cut of up to 10,500,000 bushels of wheat to Burgaria under a new three-year trade agreement.

Opposition Leader Diefenbaker said a new policy encouraging long-term power exports is the one his government introduced.

NDP Leader Douglas said power should not be exported without adequate safeguards to get it back if Canada needs it.

The Commons gave final approval to a $7.50 monthly boost in old age pensions, sending the bill on to the Senate.

WEDNESDAY, Oct. 9

The Commons meets at 2:30 p.m. to debate a proposal to set up a government trustee-ship over five maritime unions. The Senate meets at 3 p.m.

Flora Heads Out to Sea

Appears to Be No Danger to Florida

CP from AP-Reuters

MIAMI, Fla. — Hurricane Flora passed over sparsely settled islands in the Bahamas today and moved eastward into the Atlantic away from the United States mainland.

After one of the longest and deadliest rampages on record, the storm headed out to sea, but appeared to be no danger to Florida.

Top winds of 100 miles an hour battered Great Inagua Island, in the 750-mile British chain. The islands are about 500 miles southeast of here.

The weather bureau said winds of gale force were estimated 400 miles to the north and 150 miles to the south of the storm's eye.

It warned of dangerous winds, high tides and heavy rains in the southeastern Bahamas. Some of the islands are sitting-tracking stations of the U.S. Atlantic missile test range.

Flora moved off the northeast coast of Cuba Tuesday after pounding the island with winds and rain for five days. Nearly 60,000 persons abandoned flooded homes in Oriente and Camaguey provinces.

During the weekend the slow-moving hurricane devastated Haiti, leaving 3,200 persons dead and 100,000 homeless. Flora also killed 17 persons on the island of Tobago, off Venezuela.

With communications in eastern Cuba knocked out, there was no estimate of casualties as Fidel Castro's island.

Disaster survey teams reported a pressing need for clothing, shoes and medicine in interior villages of Haiti. Officials said 40 per cent of the country was devastated.

Village huts in the Negro country offered only flimsy resistance to the storm.

One pilot reported that hardly a human being, an animal or a roof could be seen when he flew over Haitian towns reported hit by the storm.

Churches, the largest buildings in each town, stood silent memorials to the tragedy.

Public Health Minister Gerard Philippeaux said some towns along the north and south coasts of the central portion of Haiti's southern peninsula—the country's farm belt — had "ceased to exist."

He said entire families were swept out to sea by swollen rivers.

Philippeaux said the worst hurricane in Haiti's history had affected 90 per cent of the rural population, representing more than 2,000,000 people.

The towns reported heaviest hit were Balnet and Cotes de Fer, on the southern coast of the peninsula and Anseaveau, Petite Riviere de Nippes and Miragoane on the peninsula's northern coast.

Seymour Celestin, secretary of Haiti's Red Cross, said Red Cross organizations in six countries have offered help.

Castro had a brief brush on an inspection trip of the storm-battered eastern provinces when planes swooped over his amphibious truck. Radio Havana said peasants tossed ropes to the distressed vehicle and hauled Castro and his party to shore.

In the United States, suggestions were made for direct aid to Cuba despite the break in relations between the two countries. The proposal came from Florida's U.S. senators as well as anti-Castro exile leaders.

The American Red Cross made a direct offer to its Cuban counterpart but said it has received no reply.

Wildcat Strike at Ford Plant Stops Production of 1964 Cars

OAKVILLE, Ont. (CP) — A wildcat strike stopped work at the big Ford Motor Company plant here today.

Workers arriving for the day shift walked up on the job and set up picket lines. Officials of Local 707 of the United Automobile, Workers of America (CLC) declared the walkout illegal.

The union represents 4,200 workers at the plant.

Mr. Bruce Bruce, president of Local 707, said after a hastily called conference with the union's director and plant committee that pickets were being urged to return to work.

But, he said, the action did not expect much success in these attempts.

Work stopped at the plant, gearing for full production of 1964 models, when the 7 a.m. shift set up picket lines.

Union officials said they had received no official indication of the intended strike, but rumors had been circulating Tuesday night.

Pickets said plant workers were respecting the picket line, but they were letting supervisory and office personnel through.

One picket who declined to give his name said the men are fed up with the ever increasing speedup of the production line and supervision by United States experts.

Workers who protested or left their jobs during the stoppage were suspended, he said.

Don Carlson, company secretary and director of public relations, said the company has received no official indication of the reason for the strike.

"We won't know what it is until they make a statement," he said.

Mr. Carlson said the present contract is due to expire in late 1964.

Story of Brooklyn Mob Warfare Latest Number on Valachi Score

WASHINGTON (AP)—Joseph Valachi, ranking historian of Cosa Nostra, brings his crime chronicle up to the present today with a story of mob warfare in the streets of Brooklyn.

A dozen men have been cut down by gunfire or stabbed between February, 1961, and Aug. 9 in the highly publicized feud between the Gallo and Profaci gangs operating out of Brooklyn.

Valachi testified today before the Senate investigations subcommittee, Attorney - General Robert Kennedy said the murderous rivalry has caused enough concern in the publicity city crime story. Valachi told Cosa Nostra—that its ruling commission is considering stepping in.

Shootings, killings and beatings have been attributed to the battle between the two gangs. Lawrence Gallo, one of three brothers leading the Gallo outfit, was in the process of being strangled in a Brooklyn restaurant Aug. 20, 1961, when police happened in.

The men escaped and Gallo survived—only to land in jail where he is serving a four-year mouth term for falsifying an application for a federal housing loan.

Gallo, following the underworld's code of silence, refused to name his assailants.

In this fifth day of Valachi's testimony, the Senate subcommittee heard that also was to provide some inside facts about a "murder on contract" of Senator Eugene Talmadge in the 1950s.

U.S. marshals have received telephone warnings that Valachi would be shot and the hearing room bombed, planned to continue elaborate precautions instituted to protect him.

Tuesday's testimony rotated between Valachi and Deputy Chief Inspector John F. Shanley of the New York police.

They placed in evidence a list

(Continued on page 11)

Nothing to Attract Tourists To Area Jaycees Are Told

The Belleville area has no tourist attraction, and tourists would be reluctant to spend money in local stores if they were attracted, Belleville Jaycees were told last night. Speaking at the Junior Chamber of Commerce regular dinner meeting, Ernst Kneisel of the Hotel Quinte, said that in three larchures issued by the Provincial Department of Travel and Publicity, Belleville is mentioned in only one and that one mention is in the same sentence with Napanee and Trenton. Another brochure mentions the Quinte Peninsula, and the third describes motor tours which bypass the city through Madoc and Picton.

"The reason the city is ignored," he said, "is that there is nothing to attract tourists to the area." He suggested though that some form of tourist attraction might be built as a centennial project.

HAS RAW MATERIAL

His own preference, he said, would be a Victorian era village, to compete with Upper Canada Village at Morrisburg and with Indian Villages in other centres. The city already has, he said, the raw material for such a village.

There are plenty of Victorian houses in the city, he said, and some of them will be demolished within the next few years. These houses could be dismantled, labelled, and re-erected on Zwick's Island. There could be a collection of Victorian furniture and utensils to start with, he said, now on display at the county museum. With this as a start, a "Victoria Village" need cost the city little more than the labor charges.

TAKEN FOR GRANTED

A reconstruction of Victoria living would be of more interest, Mr. Kneisel added, than reconstruction of Indian days because the era had greater artistic wealth than the days of the pioneers. "We've always seen one wooden soup ladle you've seen them all," he said. But the Victorian era saw the beginning of most of the things we now take for granted as part of living — the electric lights, the telephone, trolley cars and the like. There is a tremendous wealth of interesting local material available for display, he said, because so many local fortunes were made during the Victorian era, and so many Belleville families of that time fitted out their homes with the finest of Victorian furnishings.

But even if a tourist attraction could bring more tourist trade to the town, Mr. Kneisel told the meeting, it might be of little value to local merchants. The way Front Street store personnel treat their customers, he said, "I wouldn't blame tourists for not spending a dime in the city." He told the Jaycees, of comments and complaints of rudeness he had received from Hotel Quinte customers, who went shopping on Front Street.

Lake Ontario Development Plans Meeting

The Hon. Charles Drury, federal minister of industry, will be the guest speaker at the annual meeting of the Lake Ontario Development Association in Peterborough on Oct. 22rd.

The theme of the address will be Industrial and Municipal Taxation.

The meeting is slated for the Rockaway Motel and will consist of afternoon and evening sessions. Registration begins at 11.30 a.m.

A panel discussion will be held in the afternoon. The panel includes Mayor A. M. Haig of Belleville and W. Larry of Trenton. Read Budge, Port Hope, will chair the meeting

Also slated to speak at the sessions is Michael D. Goldbrick, director to the Bureau of Municipal Research, Toronto.

The purpose of the conference is to create an industrial climate in the Lake Ontario region which will result in mutual harmony condocive to a better understanding between industry and municipal government.

OPEN NEWSPAPER OFFICE

SAINT JOHN, N.B. (CP) — With words of tribute to the role of a free press, Premier Louis J. Robichaud and Saint John Mayor Eric L. Teed Tuesday officially declared open the new home of The Telegraph-Journal and Evening Times-Globe, following a silver trowel, Premier Robichaud sealed the cornerstone of the 36,000-square foot building, the first new industry established in the east end of Saint John's urban renewal area.

GIFT WRAPS

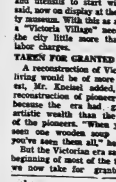

COUTTS CANADA
Hall Stone Ribbon
STICKS TO ITSELF WHEN MOISTENED.
IN ALL COLOURS OF THE RAINBOW.
ON THE NEW CRYSTAL SPOOL.

Rolufs
MUSIC & CAMERA CENTRE
227 Front St. WO 8-8563

The "Energy Step" Way to
REST TIRED NERVES

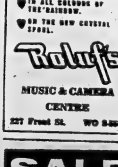

SALE
BOXZEMA 3 Way shave

Geen-Drugs
PRESCRIPTION CHEMISTS
Dial WO 2-4551
FREE DELIVERY
Copyright 1963 (W-10-1-63)

DUFF'S-DRUGS
"Your Friendly Store"
WO 8-7828 Free Delivery

Y's Activity

Ladies' day out at the YMCA got off to a good start this year according to Miss Carroll Anne McCullough, the women's director. She is urging more members to take part in Tuesday morning's activities as she expects to have a program that is fun and rewarding to both teacher and participant.

Two Suspects Plead Guilty To Burglary

A Belleville burglary — in which thieves looted over $400 worth of liquor and personal effects from a city contractor's home — was cleared up within 24 hours.

Metro Toronto police yesterday reported that two suspects were charged with possession of goods stolen last weekend from the home of J. G. Tatham, West Hampton Drive. The burglary was discovered Sunday and city police began investigations.

By Monday night Toronto police were holding William Vaughan, 18, and 17-year-old Herbert Brown on identical robbery charges. Both gave Toronto addresses. Yesterday they were remanded for sentence October 21st after appearing before a Metro magistrate. They also pleaded guilty to having an offensive weapon in a place other than their residences.

Vaughan and Brown were one of the four pistols missing in the Tatham burglary was found in their car here. A pair of axes. The rest, along with two rifles, were reported recovered at the home of one of the youths.

Renews Request For Sidewalk On Dundas West

Increased traffic along Dundas Street West, as the result of discount stores opening west of the city has made for a more dangerous situation for school children and a renewed request for a sidewalk on the north side of the street.

Alderman Jack Ellis at Monday's meeting of city council said that while the side along Dundas Street in the west end of the city had increased threefold and a sidewalk was now more than ever necessary.

Unfortunately, however, he said that property owners in the area for the most part did not want a sidewalk and if built would have to be constructed some other way than by the usual local improvement method.

Noting that grade school children use the street daily and that students from Albert College and the Ontario School for the Deaf also use it frequently, Alderman Ellis said the need for a walk was "very urgent."

Alderman Walter Elliott thought that Dundas Street itself should be widened as well as a sidewalk provided.

He said there were government grants availablis for work of this nature.

New Sanitary Storm Sewers Will Be Laid

The city public works department is continuing its program toward the elimination of storm water from the city sanitary sewers.

Monday council gave approval for the construction of new storm and sanitary sewers between Church and John Streets on Lettimer Street at an estimated cost of $8,800. Application will be made to the Ontario Municipal Board for approval of the work cost of the work to be included in the 1964 general budget.

The new sewers would replace a combined storm and sanitary sewer, which backs up following heavy rains.

City Engineer Wilbur Purcell says the required work consists of a new eight-inch sanitary sewer and a 12-inch storm sewer. Full cost of the work would be the city's responsibility.

CHOOSE TRIAL BY JUDGE

QUEBEC (CP)—Rene Matte, 28, and his brother Jean-Paul, 32, both charged with possession of a plaque that disappeared from the Plains of Abraham Aug. 4, Tuesday chose trial by judge on the charges. The $200 plaque commemorated a 1939 visit by King George VI and Queen Elizabeth.

Will Increase Purchase Reforestation Acreage

Recent legislation approved by Federal authorities at Ottawa will assist the Moira River Conservation Authority in increasing its acreage of forestation.

Under the Agricultural Rehabilitation Development Act, it is expected the Moira Authority will be able to increase annual purchases of reforestation property by about one third.

At the present the Authority land purchases average from 1,000 acres to 1,500 acres per year.

Under the Agricultural Rehabilitation Development Act scheme, the Federal and Provincial governments will pay 75 per cent of the approved costs of marginal and sub marginal lands purchased by Authorities for reforestation purposes.

The total amount approved for the Moira Authority for the next two years is $32,000. Of this amount the Authority would pay $8,000 and the Federal and Provincial governments $12,000 each.

Mr. Jim McLeod, secretary of the Moira Authority said the scheme would allow the Authority to purchase approximately one third more land for reforestation with the same local levy.

Application for assistance under the A.R.D.A. was applied for by the Authority some time ago.

"It will mean a lot to the Authority," Mr. McLeod said.

Marquis Will Show Paintings In This City

It was because of the picture frames that Fernando Alzamora de Albenia, Marquis de Gazna, is showing his paintings in Eaton's, in Belleville. The Marquis, a well-known Spanish painter and composer, brought some of his paintings to Canada for display at the Canadian National Exhibition. He fell ill though, and because of the illness, he missed the show. After he recovered he flew out to Picton, to rest and do some Canadian paintings.

Friends around Picton insisted, while he was there, that he arrange a show, and he agreed. There was no place in the town willing to show the paintings, but Eaton's in Belleville agreed to provide space for them. The show goes on Thursday, Friday and Saturday of this week. About 21 paintings will be offered for sale.

A graduate of the Collegio de Bueras Artes de Madrid, and of the Conservatories of Paris and Madrid, the Marquis is the grandson of Isaac Albeniz, Spain's most famous composer.

PASS DEFENCE BILL

WASHINGTON (AP) — Congress completed action Tuesday on a $47,220,010,000 defence department appropriations bill, sending it to President Kennedy. The figure was a compromise of differing amounts previously voted by the two houses. The Senate passed the measure by voice vote after the House of Representatives had acted by a 335 to 3 role call.

Time, Money Lost in Accidents

Accidents in industrial firms, and manufacturing plants throughout Ontario cost great sums in lost earnings. They also are costing member firms in the Industrial Accident Prevention Association more than 20 million dollars annually, as well as inestimable production man-hours, according to General Manager R. G. D. Anderson.

In addition, many thousands of dollars are being spent annually for machinery guards, safety devices, warning signs and other devices in an effort to reduce accidents and save lives.

Despite the precautions, there were 56 fatal accidents in the plants of member firms of the I.A.P.A. during 1962. In addition, 26,104 compensation cases were reported from the 26,700 firms which comprise the I.A.P.A.'s membership.

"Last year the number of compensation cases over 1961 represented an increase of 10.7 per cent", Mr. Anderson pointed out. "Such a trend is a disturbing thing about the safety work of the Associations are the results obtained in the past 40 years. Temporary disability injuries have been reduced from 70 to 37 per 100 employees. Permanent disabilities have been reduced from about 8 to 5 per 1000 employees. Fatal accidents in our membership have been cut from 3 to less than 1 for every 10,000 employees."

October has been designated as "Safety Month in Canada" and employers and employees are uniting in a combined effort to curb the accident toll.

The prime objective is to make October an accident-free month. The I.A.P.A. is sending campaign literature, signs, slogans and other material to 12,500 Ontario firms employing 6 or more employees. Additional 15,000 smaller firms are being urged to participate in the drive. Nearly 15,000 retail outlets will receive posters. In all, a work force of more than 850,000 is being asked to take an active interest in the project.

Wildcat Strike Halts Work At Ford Co.

OAKVILLE, Ont. (CP) — A wildcat strike today halted work at the Ford Motor Company big plant here as production lines were gearing for full output of 1964 models.

About 1,300 day-shift workers were stopped from entering the plant by about 500 pickets who barred the main entrance gates as they were to report to work around 7 a.m.

The United Automobile Workers of America (CLC), which bargains for most of Ford's 4,200 employees, called a meeting of union directors and the plant committee and declared the strike illegal.

Obituaries

MRS. MARY ELIZABETH TOMPKINS

Mrs. Mary Elizabeth Tompkins of 133 Bridge Street East, died suddenly at the Belleville General Hospital on Wednesday, October 9th. She was in her 84th year.

Born in Marmora Township, she was the daughter of the late Mr. and Mrs. Joshua Bailey. She had lived at the home of her daughter, Mrs. F. Fitzgerald of 153 Bridge St. E., for the past 40 years, residing before in Marmora.

She was a member of Tabernacle United Church, Belleville.

She was predeceased by two husbands, William Sopha and George Albert Tompkins.

Surviving are two sons, Aaron Tompkins of Belleville and James Sopha of Belleville, and two daughters, Mrs. Freeland (Hilda) Fitzgerald of Belleville and Mrs. Ernest (Jean) Collier of Glen Miller.

Also surviving is a brother, Fred Bailey of Bear Creek, 10 grandchildren, 18 great grandchildren and one great great grandchild.

Funeral service on Friday afternoon.

PERCY OVERTON CRAWFORD

The funeral of Percy Overton Crawford was held from the Campbell-Thurston and Luscombe Funeral Home on Tuesday afternoon conducted by Rev. F. P. Smith.

Interment was in Belleville Cemetery. Graveside prayers were said by Mr. Smith.

Bearers were Harry DeBushe, James Semark, John Musgrove, Earl Herbert, John Greer and William Crawford.

MRS. FRANCIS PETER DeLISLE

The funeral of Mrs. Adelle DeLisle of 185 Leslie Street, Toronto, formerly of Trenton, was held from St. Peter's Church, Trenton, on Saturday, October 4th. Solemn Requiem Mass was celebrated by Very Rev. J. G. Clancy. The late Mrs DeLisle rested at the Weaver Funeral Home, Trenton, until time of service.

Interment was in Mount Calvary Cemetery.

Bearers were Harold Wright, Murray Oakley, Ronald Simmons, Ronald Frost, William Chase and Roy Platel.

In failing health for the past eight years the late Mrs. DeLisle died at the General Hospital, Toronto, on Wednesday, October 2nd. She was in her 88th year.

Born in Deseronto, she was the daughter of Mr. and Mrs. Louis Raymond. She resided in Toronto for the past 13 years and before that in Trenton for eight years.

She was pre-deceased by her husband, Private Peter DeLisle.

Surviving are one son, Percy J. DeLisle of Toronto and one sister, Mrs. Lawrence Philips of Uno Park, Ont.

She was a member of St. Joseph's Roman Catholic Church, Leslie Street, Toronto and a member of the Catholic Women's League.

Also surviving are 11 grandchildren and 17 great grandchildren.

HAROLD WHITMARSH

The funeral of Harold Whitmarsh was held from the Thompson Funeral chapel on Tuesday afternoon conducted by Rev. E. P. Smith.

Interment was in Riverview Cemetery, Napanee. Graveside prayers were said by Mr. Smith.

Bearers were Albert, Earl and William King, Stirling Shandrow, John Carter and Sidney Welch.

DAVID FOGARTY

The funeral of David Fogarty was held Wednesday morning from the Funeral Residence of George F. O'Brien to St. Michael's Church where the Mass of the Angels was recited by Rev. F. J. McAvoy. Father McAvoy also said prayers at St. James' Cemetery.

The bearers were Joseph Lumsden, David Rashotte, Jack Letourneau and Wayne Storms.

MRS. ROCK HUBBS

The funeral of Mrs. Dora Hubbs of Bloomfield was held from the chapel of the Wicks Funeral Home, Picton, on Monday afternoon, conducted by Rev. Nathan Bowering.

Interment was in Grove Cemetery, Ameliasburg.

Bearers were Leland Blackman, Homer Talcott, Marinus Priman, Harold Vanderhoek, Jack Barber and Thomas Walker.

The late Mrs. Hubbs of R. R. 2 Bloomfield, died suddenly at the Prince Edward County Hospital on Thursday, October 3rd. She was in her 83rd year.

Born in Ralph, she was the daughter of Annie and William Brown. She was educated at Mountain View and had resided in the Bloomfield area most of her life.

She was a member of the Anglican Church of Ameliasburg.

Surviving are her husband, Rock Hubbs; three sons, John of Bloomfield, Roscoe of Belleville and Gordon of Toronto. One son, the late Harry Bruce Hubbs of Dundalk, pre-deceased her in 1955. She is also survived by a daughter, Mrs. Frank (Phyllis) Huff of Bloomfield.

A sister, Mrs. Ida Walker, with whom she lived, and a brother, Will Brown, both of Consecon.

When one loved was called to rest,
God took them home, it was His best.
Within our hearts a treath still,
Sadly missed by Mrs. Irvine,
Laura and Isabella.

BUSH — In loving memory of my dear wife Sidney Bush who passed away October 9th, 1962.

Sweet memories will linger ever,
Dear thoughts can never die,
Years that may come cannot sever
Love.

Loving remembrance of you,
Wherever I go, I find reminded
Of you and family.

DOUGLAS — In loving memory of a husband and father, Clarence Douglas, who passed away October 9, 1960.

Those we love we never lose,
For always they will be.
Those we remember, treasured,
Always in our memory.

Sadly missed by Martha and family.

HOLGATE — In memory of our sister-in-law, Wanda, who passed away very suddenly, October 9, 1961.

We do not need a special day
To bring you to our mind,
For days we do not think of you,
Are very hard to find.
Sometimes we may think we have forgotten,
But when they see us smile,
That they little know
Our smiles hide all the while.
—Always remembered by Freeman, Helen and family.

BIRTHS

BLACK — On Monday, Mrs. Patricia Black are pleased to announce the birth of their daughter, Lisa Kay on October 8th, at the Belleville General Hospital.

JOYNT — On and Mrs. R. I. Joynt (nee Pauline Hall) of Campbellford, are pleased to announce the birth of their daughter, Lorie Laird, on Friday, October 4th, 1963 at the Belleville General Hospital.

DEATHS

TOMPKINS, Mrs. Mary Elizabeth, 133 Bridge Street East, died suddenly at the Belleville General Hospital on Wednesday, October 9th, 1963 in her 84th year. Funeral from the late William Sopha and George Albert Tompkins residence, 153 Bridge St. E. on Friday, October 11th at 2.30 p.m. Interment Tabernacle United Church Cemetery. Rev. F. J. McAvoy officiating. Friends may call at the residence on Thursday from 2 to 4 and 7 to 9 p.m. 08-2t

ROACH, Agnes Loretta — At Toronto, Saturday, October 5, 1963, Agnes Loretta MacKenzie, late of 197 Jamieson Ave., Toronto, beloved wife of James Roach, dear mother of Mrs. Margaret Crawford and James MacKenzie Roach, dear grandmother of Desmonte, Lorraine and Gerald Crawford. Funeral Service from Bonnick Funeral Home, 1242 Bloor St. W. Toronto on Tuesday, October 8th at 2 p.m. Interment Mount Pleasant Cemetery. Friends may call at the funeral home from Wednesday 4 p.m. until Tuesday 10:30 a.m. Requiem Mass in St. Peter's Church at the Holy Name of Mary Church, Bloor St. W. at 11 a.m. Interment, Holy Name of Mary Cemetery. 08-2t

IN MEMORIAM

COOKE — In loving memory of our dear father, William Cooke, who passed away October 9th, 1962.

From your loving children.
God has taken one we love
His place can never be filled
To a better land above,
Sadly missed by Everett and Grace.

ROWE — In loving memory of a dear husband and father, Ernest Rowe, who passed away Oct. 9, 1958.

He is not dead, he is not gone,
And, as dawns another year,
Dear thoughts of him are thinking
Thoughts of him are always near.
—Sadly missed by his wife, Margaret and children.

COOKE — In loving memory of our dear father William Cooke, who passed away October 9, 1960.

Though your smile has gone for ever,
And your hand we cannot touch.
We have so many memories,
Of you we love so much.
Within our hearts a treath still,
Sadly missed by Vera, Laura and Clifford.

COOKE — In loving memory of a dear father, William Thomas Cooke, who passed away October 9th, 1962.

One year has passed away since we lost you,
When one we loved was called to rest,
God took him home, it was His best.
Within our hearts a treath still,
Sadly missed by Everett and Grace.

Traffic Deaths Mark Increase In August

OTTAWA (CP)—Motor vehicle traffic accidents in August in all provinces except Manitoba took 480 lives, an increase of 13.2 per cent compared with 424 in the same month last year, the Bureau of Statistics said today.

The all-Canada death toll in August, including Manitoba, was 646.

Figures for months by provinces with August, 1962, figures in brackets: Ontario 157 (167), Newfoundland 8 (7), Prince Edward Island 3 (6), Nova Scotia 17 (13), New Brunswick 31 (8), Quebec 128 (127), Manitoba, not available (22), Saskatchewan 13 (11), Alberta 26 (43), British Columbia 41 (32) and the Yukon and Northwest Territories 1 (nil).

FLOOR SANDING AND FINISHING
GLEN ELLIOT
188 Dufferin Ave. WO 8-3900

Special!
ONE-A-DAY
Vitamin Tablets
100 DAYS SUPPLY
Regular $4.49
NOW
3.99
DOLAN
THE DRUGGIST
256 FRONT STREET
WO 8-3406
Free Motor Delivery

Trenton News

By EULA GOSLING — EX 2-3323

Those Interested in Child Welfare Asked to Attend

TRENTON — On Wednesday, October 30, there will be a public meeting in the auditorium of C. E. Elizabeth School and all those Trenton citizens who are interested in child welfare ... asked to attend. The meeting is being set up by the Belleville branch of the Children' Aid Society.

At this meeting it is hoped to form a local committee to work with the Belleville representatives of the society and to find some way of financing the salary of a full - time or part-time case worker for the town.

For many years Trenton made a token grant of support to the Belleville district unit and in return, received the services of a caseworker. The grant, says the Belleville CAS head, was not meant to finance the Trenton services entirely, and from time to time the council would be asked for additional funds.

In the spring of 1961, the council of the day decided that the cost of the local operation was too high for the size of the job and the society withdrew all services except those required by the Courts. Since then the Belleville branch at Belleville has only dealt with neglected children in Trenton and with such unmarried parents as came to their attention at the Bellevue Hospital. There have been no prevention services given locally and no adoptions arranged, no work with disturbed children on a local level.

A local committee could organize annual campaigns, tag days, teas, etc. to raise money with which to pay a caseworker. Members of the committee could also publicize the work of the CAS and the Board of Commerce and others in many phases of the work.

For several years a group of women, all members of a neighborhood bridge club, has assisted the Belleville branch of the CAS in a small, but telling way. Meeting once a week, the ladies have sewn or knitted for the babies under CAS care and last summer used club dues to send a child to camp.

Members of the club are Mrs. Bernice Taylor, Mrs. Gordon Winder, Mrs. Elizabeth Aziz, Mrs. Grace Langdon, Mrs. Muriel Johnson, Mrs. Isobel Miller, Mrs. Viola O'Krafka and Mrs. Ruth Ireland.

Vandalism Continues at Public Schools

TRENTON — Spotty, week end vandalism continues at North Trenton School, reported principal J. F. Delong to the Trenton school board Monday night. The latest incident occurred recently, said Mr. Delong, he arrived at school to find outside water drinking fountains ripped out of their moorings and thrown up on the school's roof.

At Holy Charles' School, Principal James Amm reported that the vandals who had visited the school all summer had seemingly disappeared. Mr. Amm suggested that the two lads (or vandals) had been suffering from seasonal unemployment and had now found a job and was too busy to indulge his fondness for such pursuits as window breaking.

33 CALLS IN SEPTEMBER

The Trenton Fire Department responded to 33 calls in September, Fire Chief Cecil Ellis reported to town council Monday night. Three of the calls turned out to be false alarms. Two calls came from Murray Township.

Fire losses for the month were set at $7,150.

One fireman was treated for a cut right hand, suffered while fire-fighting — another man cut his hand while checking fire-fighting equipment.

During Fire Prevention Week — next week — two banners marking the event will be strung across the main street.

School children will carry out fire drills under the direction of fire inspectors and be shown films dealing with prevention.

Stores, service stations, and factories will be checked for fire hazards.

YOUNG DRIVERS

Drivers under 19 have an accident rate almost twice as high as the average for all drivers.

Soccer Big Game in Many Schools

TRENTON — Trenton boys are going in for soccer in a big way. Four of Trenton's six public school principals commented on their students' interest in the sport in their reports to the Trenton school board Monday night.

At North Trenton school, J. F. Delong, school principal, reported that a Soccer House League is in operation. This school has a team entered in the inter-school Soccer League to defend the cup North Trenton won last year.

Before the North Trenton teams could get practice underway, they had to clear the school soccer field of long grass, cut by the Board of Education maintenance men.

At Queen Elizabeth School Walter T. E. Bedford is principal, about 50 boys are taking part in House League games three days a week and the school also has a team entered in the inter - school league.

Principal C. O. Amm at Prince Charles School says that his boys have been fined soccer field in town and are making good use of it and R. E. Hamilton at College St. school also reports good progress in the game at his school.

PARADE SHAPING UP.

Trenton's Santa Claus Parade, scheduled for Saturday, Nov. 23, is shaping up, according to the Board of Commerce secretary, Nostrand Sprague. Mr. Sprague said this week that a new group of majorettes, the Kay Wannettes of Peterborough, would take part this year and 70 Quinte majorettes will be in town to repeat a standout performance. Added to this, six show horses have been signed up for action on the big day.

Truck Slides In Loose Gravel

TRENTON — A Moira Schmister tag truck, carrying oil, ended up on its side in a ditch on the Old Smithfield Road Tuesday afternoon, when it slid on loose gravel on the shoulder of the road. Driver of the truck was Terrence William McMaster of 228 Dundas St., East, Trenton. The driver was not injured and damage to the truck, which was pulled from the ditch by a tow truck, was negligible. No oil was lost. Provincial police from Brighton investigated.

MUST PAY FINE

TRENTON — In Magistrate's court at Trenton yesterday, Roger Arsenault, 17, of 19 Front St. was found guilty in absentia of carrying a passenger on a bicycle after having been warned not to do so by a Trenton police constable. He was fined $3 and ordered to pay costs.

FOUND GUILTY

In magistrate's court on Tuesday, three persons were found guilty, two in absentia, of travelling more than 30 m.p.h. in a 30 mile speed zone.

James R. Myles of Frankford pleaded that his speedometer wasn't working but was fined by Magistrate T. Y. Wills.

Constable Edward McGeachy of Frankford testified for the Crown was the cases against Shirley Doris Mitts of Batawa and Gary Stuart Walker of R.R. 7, Belleville, who did not appear in court. Fines were levied in both cases.

ANYWHERE! ANYTIME!

Phone CENTRAL RADIO TAXI

WO 2-5353

for Prompt Efficient Taxi Service

Charges Laid After Driver Is Apprehended

TRENTON — An early morning race between a pick up truck and a police cruiser through downtown Trenton streets yesterday resulted in charges of careless driving and of operating a vehicle without a licence against a young Toronto man, working in Trenton on a road construction project, Brian McGee, 22, pleaded not guilty to the charges in magistrate's court yesterday afternoon.

Around 12.40 a.m. on Tuesday Sgt. Gordon Steenburg began to chase a pick up truck at Gilmour Hill in east Trenton. The vehicle, with the cruiser in pursuit, raced across the town bridge and on up Dundas St. W. near Catherine St. the truck suddenly stopped and the driver was seen by the police officer to leap from the truck and run northwards in the residential area. Shortly after, McGee was apprehended by Constable Carman Schwager in another cruiser, three blocks away from where the truck was abandoned.

McGee, who pleaded not guilty in court yesterday has been remanded on cash bail of $100 until Oct. 29.

COUNTERFEIT BILLS

Trenton's police chief, F. J. Taylor said today that his department is on the lookout for counterfeit $10 bills. To date, 17 of the bills have been passed locally. The bills began to trickle in to banks and store deposits on Monday. Serial numbers of the counterfeit bills are E/D 90737852 and W/D 87064552.

Councillors Refuse to Change Stand

TRENTON — In spite of a plea from Councillor Gerald Weaver, that their decision might "affect 30 or 40 apartment construction adversely," Trenton councillors voted Monday night to stick to the terms of a recently-passed by-law and prohibit parking on the town's boulevards.

Apartment owner P. Gauen asked a few weeks ago to be allowed to park his boulevard, to permit tenant parking.

Five councillors Monday night voted him down on Mr. Gauen's request and let it be known that any similar request would receive similar treatment.

Councillor Weaver argued that this stand could be taken when considering new apartments, but that some leeway should be allowed to the owners of existing apartments.

"Our responsibility ends at the sidewalk," Councillor Edward Todd summed it up, "Let 'em park on their own property."

TO SERVE WITH UN

OTTAWA (CP) — The Reconnaissance Squadron of the Royal Canadian Regiment (Princess Louise's) will start a one-year tour of duty early in February with the UN Emergency Force in the Middle East, the army announced Monday. The 112-man unit from Camp Petawawa, Ont., will replace the Reconnaissance Squadron of the Lord Strathcona's Horse (Royal Canadians) which will return to its Calgary base.

NORWOOD FAIR

Thanksgiving Weekend

Opened by the Honourable Earl Rowe, Lieut.-Gov. of Ontario.

- Horse Races
- Harness Races
- Amateur Contests
- Ontario Provincials
- Police Motorcycle Ride.

Monday Night, Oct. 14
- Grand Finale and Illumination.

Saturday, Oct. 12
- School Programme
- Tug-O-War
- Carnival-Gifford Citizens Band

Monday, Oct. 14
- Parade
- Horse Drawing
- Red Feather Night—R.C.A.F. Fly-past
- Novelty Races

ADMISSION:
SATURDAY 50c
MONDAY 75c

Senior Citizens Hold Banquet

TRENTON — Last night, 41 members of the Trenton Senior Citizens' Club held a pot luck supper in the recreation hall on Ontario Street. The supper was by way of being a Thanksgiving celebration and following a short business meeting at the end of the banquet, the club members square danced to music supplied by Mr. Downs, (piano), Mr. Johnson and Mr. Cecil, (violins) and Mr. Nancarrow, (mouth organ.)

Two new members, Mrs. Moss and Mrs. Burtt were welcomed into the club and Mrs. Moss went on to win a mystery prize. Mrs. Annie Potts won a mystery prize and the usual door prize. Money from the door prize collection goes to finance trips out-of-town for the members. Last year, the club visited Northern Ontario, Cobourg and the 1000 Islands. Club members hope to visit Canada Village next June.

Mrs. Mary Robinson was last night's luncheon convener. The club this year is headed up by Mrs. Emma Foster and has broadened its activities, alternating social evenings with nights devoted to euchre.

Oct. 22 has been set as the date for a Hallowe'en party and the members have been asked to come to the affair in costume.

Premier Robarts Will Officially Open New School

TRENTON — Ontario's Prime Minister, John P. Robarts will be in Trenton on Sunday, Oct. 20 to officiate at the official opening of the high school's new vocational wing. The new addition has been in use since the opening of school this autumn ... but parts of it have been in use since last spring.

Meanwhile, the Trenton Board of Education plans to get together a number of local industrialists to show them what facilities the new vocational wing has to offer and to get suggestions as to how the curriculum could be changed or expanded to meet with local training needs.

OVER ESTIMATE

Last spring, Trenton's public school supervisor, V. P. Carswell forecast that 2,152 elementary students would enroll this September. By Oct. 1, 2,185 pupils were answering to roll call in the town's public schools.

In a report to the Trenton school board Monday night, Mr. Carswell commented on the "devotion and conscientiousness" of the elementary school teachers, and said further that the leadership of the principals now in charge is "above average."

PLAQUES DEDICATED—Two enscribed bronze plaques, honoring memory of the fallen, were dedicated in the Air Force Garden of Remembrance in Stanley Park, Vancouver, during the 13th annual convention of the RCAF Association September 26-28th. Shown following the ceremony are James O'Bryan, 418 Wing, Belleville; Air Commodore G. G. Diamond, representing the RCAF, and W. R. Menzies, 413 Wing, Trenton.

W. H. O'Brien Named as Asst. Manager

William H. O'Brien, formerly accountant at a Bank of Montreal office in Toronto, has been appointed an assistant manager at the bank's main Belleville branch.

This new appointment creates a second post of assistant manager at the branch and reflects its growing importance, according to Norman R. Keith, the manager. In his new appointment, Mr. O'Brien will join Gene Forester, the present assistant manager.

Mr. O'Brien joined the Bank of M at Zurich in 1940 and later served at St. Marys and Niagara Falls. In 1956, he was appointed accountant at an office in London and, three years later, became accountant at the Front and Yonge Streets branch in Toronto. He leaves that post to take up his new duties here.

Longshoremen Reject Proposals

MONTREAL (CP) — Striking longshoremen today rejected settlement proposals made by a federal mediator in an effort to end a walkout, now in its sixth day.

The longshoremen rejected the proposals at a mass meeting in Atwater Market, a building in Montreal's southwest end.

Phil Cutler, counsel for the International Longshoremen's Association (CLC), told newspaper men after the meeting broke up:

"The next step is to inform all parties concerned that the meeting has discarded the recommendations made by Judge (Rene) Lippe and that the longshoremen will stay put on the stand they took last Sunday."

MORE

JAIL TWO SWISS

EAST BERLIN (Reuters) — An East Berlin court Tuesday sentenced two Swiss to imprisonment on charges of attempting to take an East German refugee to West Berlin, court sources here said. The sources said East German defence counsel will appeal against the two-year sentence given Ronald Sonderegger, 25. Peter Bachmann, about the same age, was given the 15-month sentence as an accessor.

Coming Events

TORE'S COUNTRY GARDENS, SATurday night dancing with Ted Hamilton's Orchestra. Make up a party. Phone Tore's Ex. 2-3333. Dial WO 2-1131 for reservations. 09-21

DESSERT BRIDGE ON THURSday, October 17, at 1.30 p.m. at Quinte Curling Club. 75c each for reservations phone Mrs. C. Lovett, WO 2-0608. 05-9,12

EASTMINSTER UNITED CHURCH still fair and tea, Saturday, October 9th from 2 - 5. All articles at 5¢ and under. Tickets 25¢. 09-10

DANCE - STIRLING COMMUNITY Hall, Friday, October 18 from 9 - 1 a.m. Bruce Money and his orchestra. C.K.W.S. Kingston. Refreshments, auspices of the C.W.L. of St. James' Parish. 09-16

"WORLD MISSIONS IN REVIEW" with beautiful colored pictures of Viet Nam, Africa, Indonesia. Interesting missionary display and music recordings. Service each night at 8 p.m. at Alliance Church, West Moira and Coleman. Everyone welcome. 08-31

BLOOD DONOR CLINIC, THURSday, October 10, Rivoli Centre, 2 to 4.30, 6 to 8.30. New and old Donors needed. 03-41

WOMEN OF THE MOOSE SO-cial Club, Avery Welcoming at 8 p.m. 346 Front Street. Invited guests. 091-ev-9-11

REMEMBER HALLOWAY STREET United Church Annual Bazaar, Wednesday, Oct. 30, 2 to 6 p.m. Admission 25c. 091-ev-9-11

Competitive Prices Prize Personal Service

I.D.A. DRUG STORES

Special Values and Reminders This Week!

SHOP and SAVE at I.D.A.

These SPECIAL PRICES End Oct. 12

I.D.A. Brand

MILK of MAGNESIA

A creamy pleasant-tasting antacid and laxative well suited for children. Quickly neutralizes over-acidity.

16-oz.—57c 49c

Pepsodent Dental Cream 69c 59c

HUDNUT 2.00 Value

Egg Creme Shampoo 99c

BROMO SELTZER 1.89 value 97c

Lavoris Mouth Wash 1.25 value 1.14

Dodd's Kidney Pills 75c value 69c

HUDNUT Fashion Set Hair Spray 1.49 ..... 1.89

KOTEX 17's — 51c ..... 2 for 85c

BAN Lotion DEODORANT 1.25 value 1.09

PARDEC Liquid 3.50 value 2.89

RESDAN 1.50 value 1.39

DYNACHROME 8mm or 35mm 3.29

FLUSH-A-BYES 1.49 value 99c

LIGHT BULBS G.E. 50c value ..... 2 for 49c

GERITOL 5.49 value 4.47

ONE-A-DAY 4.49 value 3.77

NIVEA LOTION 69c ..... 46c 89c 78c

SOLO BOB PINS 12's — 25c 19c

FLASHBULBS "Sylvania" AG-1 or M3 ..... 1.29

We Reserve the Right to Limit Quantities.

DUFF'S Dial WO 2-7228 | GEEN'S Dial WO 2-4551 | DOLAN'S Dial WO 2-3400

LATTIMER'S Dial WO 8-5549 | SCHRYVER'S Dial WO 2-3122

STROUD'S 91ST ANNIVERSARY

SPECIALS

ALL COALPORT AND WEDGWOOD

BONE CHINA DINNERWARE

20% off

31 Exquisite Patterns to choose from. This is your opportunity to purchase the world's best chinaware at a big saving.

91st. ANNIVERSARY SUPER VALUE!

English 'China Style' DINNERWARE

53 PIECE SET FOR 8 NOW 29.95

REG. 50.00 A SET .....

In the lovely "Wedding Day" Pattern.

84.50 Value SILVERWARE

NOW ONLY 49.95

Original Wm. Rogers 40-piece Service for 8.

Complete with handsome walnut Table Chest.

2 Patterns — "SWEEP" or "SILVERY MIST"

9.95 Value—TABLE LAMPS

With solid walnut inserts. Complete with modern shade about 30" tall ..... NOW 4.95

TRILIGHT FLOOR LAMPS

To match the above table lamps. 19.95 VALUE ..... NOW 9.95

FANCY ENGLISH

BONE CHINA CUPS & SAUCERS

extra special 69c

STROUD'S

288 FRONT ST. — BELLEVILLE

THE ONTARIO INTELLIGENCER
Ontario Established 1826 — Ensign Loyalist 1827
Published Daily by
THE ONTARIO INTELLIGENCER LIMITED
Belleville, Ontario, Canada.

Subscription rates:
By carrier in city ...
By mail in province, per year ...
By mail to U.S.A. ... per year; 6 months ...
Authorized as second class mail for the P.O. Dept. Ottawa and the payment in cash.
Member of The Canadian Daily Newspapers Association
Member of The Canadian Member of the Audit Bureau of Circulations

Fighting the Trend

Belleville Industrial Commission is continuing the program it apparently evolved last year in expanding its activities well beyond the borders of pamphlet promotion.

Not so many months ago it acted as host to industrialists and leading businessmen in Toronto. Now, it plans a similar venture—this time below the border in Chicago or Detroit.

The facts of modern municipal industrial promotion being what they are, these are steps in the right direction. Unfortunately, further progress is dictated by the funds city council believes it can spare for commission activities. Compared with the job that contemporary promotion demands, these are meagre enough.

Most Canadian municipalities are caught in a vicious squeeze play in matters of industrial promotion. Ontario is a microcosm, albeit a large one, of a nation-wide threat, the roots of which might some day temple the foundations of nationhood itself.

• • •

For years, the magnet of industrial location in this province has been west of a line drawn through Central Ontario. This is to the crown of the founding commercial settlers in that area. It also now reflects poorly on their contemporaries—in this east section of the province—ironically the historic centre of Ontario pioneering.

For more than a decade this magnetism to industry has contracted into a horseshoe pattern around Metropolitan Toronto.

Since it is also the seat of provincial government, the result has been an ever-swelling head that some day threatens to loom larger than the provincial body. This, of course, is sound and proper business—for a businessman. It is common sense that a producer, in a competitive system, must locate as closely as possible to the consumer. Thus the availability of cheaper, easily-accessible goods attracts population. And increased population boosts the market potential, thus allures more producers.

This is the squeeze which Belleville's industrial commissioners and many of their municipal counterparts must try to snap. Yet, if Eastern Ontario municipalities find themselves in increasing difficulties because of a static economy, the comparable plight in the province's north country could well be critical before many years are out. The fear, there, is not of remaining static, but of actual shrinkage. It is not inconceivable, that some of our northern communities could be wiped off the map by a single economic setback. That is the pattern of Ontario expansion in the 1960's.

• • •

Apply this across the country on a national scale and there emerges a similar dilemma in the Maritimes. In this context, history may well record the biggest threat to Confederation in our time, not in the heated disputes of French and Anglo-Saxon Canadians, but in terms of economic common sense.

Government, provincially and federally, realizes this. The formation at long last of a new federal department of industry is indicative of this. Provincially, the Department of Economics and Development under Hon. Robert Macauley has been involved with this problem as it pertains to Ontario.

Yet, the threat looms larger than ever? Compared to the urgency of the challenge, governmental may be less adventurous than the stakes dictate.

• • •

Meantime, for the regions outside the areas of prosperity, they must strike out on their own despite the odds. It is a battle in some cases of progress, in many, for survival. Whatever, the goal local groups, such as Belleville's industrial commissioners, are crucial.

And let us be realistic.

For some areas, including Belleville, these groups are faced with stiff odds. Much lost time in promotion must be made good. Lack of enterprise in earlier years, before Canadian industrial revolution trend settled in their current patterns, is greatly to blame for the underprivileged positions of many communities. In this one respect at least, it is vital that we, regrettfully, break faith with our fathers.

The Belleville Industrial Commission is embarking on-new ventures. Any results it gleans should be treated with the same imaginativeness by our city fathers and citizens of this city.

• • •

Education is not an act of salvation after which one is safe for eternity. It has to be renewed constantly.—Sir Eric Ashby, Master of Clare College, Cambridge.

• • •

A man without passion is only a latent force, only a possibility, like a stone waiting for the blow from the iron to give forth sparks. —Henri-Frederic Amiel.

Switch Pitch in Little Rock

Lake Charles (La.) American Press

If one accepts the evidence of mathematics, September of 1957 was but a short six years ago. As measured in terms of men and events, however, it seems a Neanderthandedly long time ago.

In September of 1957, Central High School of Little Rock was ordered out by a federal district court to desegregate. There was a rumbling of discontent in certain quarters of the city.

Governor Orval Faubus made a statewide radio address, in which he predicted that desegregation would result in widespread rioting and violence. He ordered out the Arkansas national guard to nullify the court order.

• • •

Just as Gov. Faubus h a d predicted, violence did break out. President Eisenhower ordered federal troops into the city to keep order.

• • •

Extremists had a field day. "Little Rock" became an international symbol of violence. Newspapers from London to Tokyo spread stories and pictures across their front pages, showing "brutality" and "race hatred" in the United States.

American diplomats a b r o a d were booed and were asked, "What about Little Rock?"

• • •

Arkansas extremists on the other side vowed that integration would never be accepted. Bomb scares were reported at the school, and at other places.

Members of the school board, and the Mayor of Little Rock, who had attempted to put the court order into effect, were threatened with bodily harm and with political reprisal.

• • •

Little Rock settled down uneasily for what was expected to be a long siege of violence, bitterness and disunity.

• • •

The other day, the Arkansas Gazette, which proudly proclaims itself to be "Arkansas' Leading Newspaper Since 1819" took a look at Little Rock today.

• • •

The city's parks, golf courses motion-picture theatres, buses, baseball park, hospitals, libraries, the largest downtown department store lunch counters, and rest rooms, the city buses, the local medical society, and the schools are all wholly or partly integrated.

• • •

Some of the city's "white" churches have opened their doors to Negroes. Visiting African officials have been welcomed — and often entertained — without discrimination in this "notorious" city.

• • •

This year the Arkansas Travellers, the Little Rock baseball team in the Southern association, has been the property of the Philadelphia baseball organization. The Travellers acquired a Negro player from the parent club. When he was not given a home run, he got a standing ovation.

• • •

Little Rock is booming economically. The city has gained a substantial number of new industries, and some 1,000 jobs have been created for Little Rock citizens, both white and Negro.

• • •

There seems to be a new atmosphere. In downtown stores, there are signs which say "Negro Customers Welcome." Integration in the schools now seems to be accepted as a matter of course, though as we said ago it was fought with mob violence.

• • •

What brought about this drastic change in such a short time? Is the result of a conscious effort on the part of the city's leading citizens, who sought to eradicate the bad name that Little Rock suddenly had acquired.

• • •

They suddenly realized that fear and violence were not conducive to good business or to good relationships. They set out to change things.

• • •

Influential and wealthy backers of Gov. Faubus let it be known that they would not back he the new order of things. City officials began working quietly to ease the tensions. The people backed them up, and in the next election, the members of the school board were defeated.

• • •

In Little Rock, the change has not been perfect, but one can only wonder what all the fuss fighting was about six years ago.

Little Rock's problem was not an isolated one. Other cities, New Orleans, Birmingham, Atlanta, Houston, Dallas, Nashville — have solved their problems and peaceful way of going about the situation.

• • •

They have arrived at t h e same solution as Little Rock, but without the violence and rioting.

• • •

These experiences seem to point up one thing — as long as the community responsible element retains control, progress in race relations is orderly and self-perpetuating.

• • •

When the responsible element loses control, or refuses to take control, the only result is violence.

Spoctor Dooner

BBC London Letter

Recalling in a recent BBC 'Woman's Hour' broadcast many eccentrics he had known at Oxford, Dr. C. S. Russell, a former Oxford don, corrected the idea that the famous Dr. Spooner, ex-Oxford Warden of New College, was in fact responsible for the host of 'spoonerisms' attributed to him. To the best of his belief he had contributed only two to the saga: he had once said 'Shoving leopard' instead of 'conquering kings' when announcing a hymn and another time 'three cheers for the queer' instead of 'through a glass darkly'.

Dr. Spooner's eccentricity had lain in action rather than in words. "At a station, once, instead of saying good-bye to his wife and tipping the porter, he is said to have kissed the porter and given a shilling to his wife. On another occasion when about to go home from a party he forgot set in. His host asked him to stay the night. He agreed and disappeared. He was discovered later he reappeared at his host's house drenched to the skin — he had gone home in the interval for his night things. Meeting a young man in the quadrangle one day he greased him to dine in college the next evening to meet the new Fellow, Mr. Casson. 'But I am Mr. Casson' said the astonished young man. 'Never mind' said Spooner, 'come all the same'.

OFF THE RECORD

By Ed Reed

LOOKING BACKWARDS

GLEANINGS FROM OUR FYLES OF BYGONE YEARS

20 YEARS AGO

October 9th, 1943.

Mr. and Mrs. George Tagg of Rochester, N.Y., are guests of Inspector and Mrs. Herbert McCabe on Chatham St.

Mrs. Fred Thrasher and Adams of Chatham St., accompanied by Mrs. Norman Adams of Hamilton, have returned from a holiday at Pleasant Point on Sturgeon Lake.

Miss Eileen Bradden of College St., has received a cablegram informing her that her brother L.C. "Mac" Bradden has arrived safely overseas.

Mrs. Ronald Thatcher (nee Dorothy Arnott) and little son, Howard left yesterday for Windsor where they will visit with relatives for a short time.

Mr. and Mrs. George Ellis, Bloomfield, have received a cable from their son Cpl. John Ellis, R.C.E., informing them that he has arrived safely overseas.

Mrs. Jack Barrett of N. John St. is spending a two weeks' vacation at her home in Delora.

Miss Evelyn McGrath of Dunbar St., journeyed by plane from Toronto to Winnipeg on Sunday, spending a short holiday with Mr. and Mrs. McArdle.

Mr. and Mrs. Ivan Sanderson of Albert St., have returned to their home after spending the past week the guests of Mr. and Mrs. Walter Treverton, Plainfield.

Cdr. Jim Saier, R.C.N.V.R. left Kingston yesterday for the East Coast for advanced training.

30 YEARS AGO

October 9th, 1933.

Mr. Ernest Collins has returned home from Memphis a few weeks with friends and relatives in and around Renfrew.

Mr. and Mrs. Wm. Reid of Toronto, spent Thanksgiving Day with the parents of the latter, Mr. and Mrs. Alex. Chapman.

Mr. and Mrs. T. J. Furey and family spent Thanksgiving Day in Picton with Mr. and Mrs. J. Graves.

Mrs. James May of Picton, and Mr. and Mrs. Arthur Welsh of Toronto, were the guests of Welsh and Miss Carrie Welsh of Picton, were the guests of Mrs. E. Bowerman of Charlotte St. over the weekend.

Mr. and Mrs. F. A. Meichsh, accommodation agent at Consecon Meichsir, are visiting their parents, Mr. and Mrs. Charles Webber of Lafayette, Ind.

Miss Catherine Balair was home from Toronto to spend Thanksgiving Day with her parents, Mr. and Mrs. Walter Balair on Victoria Ave.

40 YEARS AGO

October 9th, 1923.

Ex-mayor Charles Hazen has returned home from Quebec City, where he attended the Eucharistic Convention.

Last night at the Y.M.C.A. gym, the fall opening of bowling got off to a good start in the first game for the Riggs' trophy, the contestants being were the Alberts and the Ontario streamers, the final score being 1231 to 2113 in favor of the Alberts. The following composed the teams. Alberts — C. Bryan, A. Arnott, D. Moore, Bt. Arnott, H. Bryant. Upstreamers — N. Wilbur, R. Miles, B. Adams, F. Miles, J. Mathieson.

The annual harvest supper took place last evening in the basement of Bridge street Methodist Church and the event was much enjoyed by the large number present.

50 YEARS AGO

October 9th, 1913.

Eddie Grotte entertained a number of his young friends last evening at the home of his parents on Coleman St. It was his birthday.

Mr. H. Sharpe is spending a vacation in New York City.

Mr. and Mrs. J. M. Miller of North Front St. have returned home from Gananoque, where they visited friends.

Mr. John Young, carpenter and contractor, has come here from Toronto to reside.

Mr. E. B. Harris and his son Lionel of Catherine St., had a good sport fishing in the bay near Redeserville yesterday afternoon. They hooked a large lunge which put up a strong fight and they struggled for half an hour and finally they towed the big fish to shore and it was all over for the fish. It weighed 21 pounds.

Lt.-Col. W. N. Ponton will speak at a teachers' convention in Bancroft this evening.

PT for Hogs Inadvisable

Windsor Star

British researchers are experimenting with a new fangled idea of how to get leaner pork. They would do it simply by giving pigs more exercise. They would even have elevated troughs, making the hogs stretch to get at the food.

Hogs being pigs, they probably would stretch as far as they could so they could get their greedy snouts in the trough. This might exploit their natural propensity for growing fat. But we wonder if these researchers really have thought this all out through.

Fat is one of the elements which makes meat tender. The best roasts of beef or pork are those which have had a proper proportion of fat, even though some of it be trimmed off. Exercise tends to toughen meat. The best poultry meat now comes from birds which have been penned up with little opportunity for exercise.

The best way to get lean bacon is to raise the best bacon type hogs and to give them the proper feed. In that way lean bacon also is tender bacon.

Press Gang Sounds off?

Halifax Chronicle-Herald

The latest form of the new humor, the successor to Tom Reynolds and elephant jokes, are Pressies.

As reported in Time last week the conversation goes, "How do you do, Tim Bryson, from the Sun". The reply: "I'm Trotter, from the Globe".

We have a few of our own to add to Time's list:

"I'm Caesar, of the Tribune."

"I'm Call, from the Clarion."

"I'm Clark form the Ledger."

"I'm Hugh, from Eagle."

"I'm Goode, from the Record."

"I'm Morse, from the Telegraph."

"I'm Board, from the Bulletin."

"I'm Slant, from the News."

"I'm Fellows, of the Travel-ler."

"I'm Clive, of the Colonist."

"I'm Sharpe, from the Blade."

"I'm Bushed, from the Devoir."

"I'm Bright, from the Light."

"I'm Case, from the Dispatch."

"I'm Gage, from the Standard."

"I'm Ives, of the Courier."

"I'm Fegys, from the Observer."

Easter

Vancouver Sun

It is easier to believe a lie that one has heard a thousand times than believe a fact that one has never heard before.

To Your Good Health

Says Rare Lung Disease May Be Confused With Cancer

By JOSEPH G. MOLNER, M.D.

Dear Dr. Molner: What are the symptoms of a disease called Wegener's granulomatosis? Can it be treated? — Mrs. S. O.

It is a rare lung disease. The cause is not clear, but it does have its origin in a special kind of allergy.

Symptoms may include fever, cough, asthma, difficulty in breathing. X-rays have a spotty appearance which may be confused with cancer of the lung, and often a biopsy is required to make a positive diagnosis.

To my knowledge, the steriod (cortisone-type) drugs are the only effective treatment.

• • •

Dear Dr. Molner: My daughter is going to take swimming lessons at an indoor pool and her period will probably come on the last couple of days of the session.

Would it be advisable to continue with the lessons? — Mrs. J. T.

• • •

To swim or not to swim during the menstrual period — that's a question that deserves some answers.

Medically, there is no harm in it. Nor, from the matter, is there harm in any physical activity or sport in which a girl or woman engages during her period. In fact, the girl or woman who is reasonably active has a great deal less trouble with cramps and similar troubles than do those who don't ordinarily get much exercise. But that's some what beside the point.

Swimming can be continued if you like, in the ocean or in a lake or river.

However, in a pool, it is somewhat different, not from a health standpoint but from one of daintiness and modesty.

Contamination of the water isn't a problem. Chlorination in the pool would take care of that. Any well-operated pool, whether at home or at a club or gymnasium is (or ought to be) chlorinated to prevent the passage from person to person of such itinerant bacteria as may frequently be in the nose or throat or on the skin.

So make your decision on the basis of facts.

I consulted a prominent swimming coach, and he said that it is customary to excuse a girl from practice or training while she is menstruating, but if she is on the team, and there is a competitive meet, she is allowed to compete.

A race usually lasts only a matter of minutes, so that's why he follows that policy.

• • •

Dear Dr. Molner: What causes a cleft lip or palate. Is it hereditary? Can it be dealt with so family history of it have a chance of having a normal baby? — B. M.

It isn't always hereditary, but it may be. Infections such as German measles or heavy exposure to X-rays may produce it and other deformities. Damage is most likely to occur from such causes early in pregnancy.

Today in History

By THE CANADIAN PRESS

Oct. 9, 1962

Aimee Semple McPherson, out of the United States' most colorful and controversial figures, was born 73 years ago today—in 1890—at Ingersoll, Ont. The evangelist who was a fundamentalist retained a strong tie with her native land despite a third marriage that ended in divorce. She preached to mass audiences in Los Angeles, Calif., for about 30 years, and died in 1944.

1963—Pope Pius XII died.

1877—The first railway locomotive on the Prairies reached Winnipeg by boat.

Is Contrition Really Deep?

Montreal Star

Most white segregationist leaders have deplored, publicly at any rate, the hideous and tragic bombing of a Negro Sunday school in Birmingham. This was the least that could be expected, for even the lowliest can accept the principle of killing, especially the killing of children in the shelter of church. But is the contrition really so deep? Governor Wallace and other racists have expressed their horror but in the next breath suggested that the murdered Negroes themselves or "Communists" committed the crime.

Who committed the crime, or who should share the blame? It would be simple to say that Governor Wallace, in his hitherto refusal to heed federal orders, in his defiance of legal rulings, of daintiness, has set a good tone for deadly outrages. But Governor Wallace, it must be remembered, was elected on a platform of keeping Alabama white. He has the backing of the majority of the white population. In other words, he speaks for them as much as he lists them.

Only two days before the Sunday tragedy motorcades of segregationists, among them teenagers bearing Confederate battle flags, sped through Birmingham streets with placards that urged "Obey Little, Resist Much." This was the direct answer to the intervention by President Kennedy and federal courts that opened the doors of nine previously white schools to two dozen Negro children. The avowed policy of whites is to "give in" on the law as it is absolutely necessary at the moment, and then to pull back as fast as they can.

Negroes are aware of this strategy; now the fatal bombings can only deepen their impatience and fury. What Governor Wallace and other whites in the South do not realize is that they are making their stand not only against Negroes "uppity" They are engaged in a desperate oversimplification by ignoring the fact that among their midst are a mass of Negroes who take courage from federal support, from other cases and even from martyrdom.

When a responsible Negro such as Martin Luther King warns of the possibility of "civil war" unless there is a miracle, he is not forecasting racial pandemic. Negroes in Alabama can count on the support of Negroes in other states. If the "miracle" is to happen, Governor Wallace will have to set a strong tone for moderation, despite a third marriage that ended in divorce. She preached to mass audiences in Los Angeles, Calif., for about 30 years, and died in 1944.

1963—Pope Pius XII died.

1877—The first railway locomotive on the Prairies reached Winnipeg by boat.

SCOTT'S SCRAP BOOK

By R. J. SCOTT

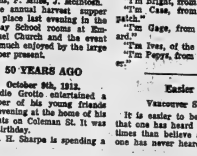

Brandon Sun

The actress who says a low well modulated voice is a woman's greatest asset has yet to call the kids to dinner.

STOCK QUOTATIONS

(Stock Quotations Furnished by Barclay & Crawford)
56 Bridge Street East
Members Toronto Stock Exchange
Belleville Office — Dial WO 8-5581
H. P. Wills, Manager.

INDUSTRIALS

Abitibi 48¾
Alberta Distilleries 29⅝
Alberta Gas Trunk 25⅝
Algimo Steel 58
Aluminum 29¼
Argus 11¾
Bank of Montreal 64¼
Bank of Nova Scotia 71½
BC Telephone 54¾
Bell Telephone 53⅞
Brantlian Trac. 260
British American Oil 27¾
B.C. Forest Prod. 23
Calgary Power 21⅜
Canada Cement 37¼
Husky 6¼
Cdn. Imp. Bk. of Com. 63¼
Cdn. Breweries 15½
Cdn. Br. Aluminum A 9
Canadian Tire 34¾
Cdn. Pacific Rlwy. 34½
Cockshutt Dev. 13½
Cons. M. & S. 28¾
Cons. Paper 38⅞
Consumers Gas 11⅝
Corby's "A" 18¾
Crush International 13⅜
Distillers Seagram 83⅛
Dominion Foundries 64⅛
Dominion Steel 15⅝
Dominion Stores 15⅝
Dominion Tar 17⅞
Falconbridge 21⅛
Ford (U.S.) 53
Ford "A" 181⅝
General Dynamics 25½
General Motors 84⅝
Great Lakes Paper 23⅛
Guaranty Trust 39½
Harding Carpets 26⅝
Home Oil "A" 13¾
Imperial Oil 52⅞
Industrial Acceptance 23¼
International Nickel 66⅛
Interprov. Pipeline 94⅛
Investors Syn. "A" 53
Jockey Club Ltd. 230
Lake Ont. Portland 26⅝
Laurentide Fin. 13⅜
Lakeland Gas 630
Levy 23¼
Loblaw Cos. "B" 7¾
Massey Ferguson 15⅞
MacMillan B. and P. 25⅛
Monarch Foods 7¼
Moore Corporation 52½
Normada 27⅝
Page Hershey Tubes 19½
Royal Bank of Canada 75
Shell 17¼
Simpson's Ltd. 39¾
Steel of Canada 12⅞
The-Dominion Bank 63
Traders Finance 21⅜
Trans Canada Pipe 24⅛
Trans. Mt. Pipe 15⅞
Union Gas 20¾
Victoria and Grey 16¾
Westcoast Trans. 17⅞
Walkers 58

MINES AND OILS

Assoc. Arcadia Nickel 43
Atlantic Coast Copper 83
Beth Copper 500
Central Delrio 790
Campbell Chib. 373
Cndn. Export Gas 106
Cochen. Willans Gold 415
Cons. Discovery 84
Cons. Hallwell 16
Conwest Exp. 410
Craigmont 19¾
Desinor 11¼
Dickenson Mines 596
Dome Mines 28½
East Malartic 210
East Sullivan 253
Faraday 110
McAdam 38
Frobex 75
Goco 29¼
Gunnar Mines 830
Giant Yellowknife 11½
Hollinger 28
Hudson Bay M. & S. 55⅝
Hudson Bay Oil 15⅝
Kerr Addison 640
Labrador 34½
Lake Dufault 800
Latin America 26
Maritimes 44
McIntire 46¾
Midcon 29½
Murray 115
North Coldstream 60
New Dome 202
New Mylamaque 13
Nickel Mining & Smelt. 21
Northern Canada 150
Normetal 315
Northgate 305
Opemiska 310
Pacific Pete. 13⅜
Preston Mines 250
Prospect Airways 61
Provo Gas 161
Quemont 14¼
Rio Algom 14⅛
Rix 24
Rockwin 22½
Sherritt Gordon 281
Silver Miller 22
Siscoe 1.00
Steep Rock 445
Trembly 73
Triad 158
United Asbestos 276
United Fuel Hill 540
United Oils 142
Zenmac 20½

67¾ and Crown Trust 4 point to 69.

The big losers included Canadian Utilities, down 1¼ to 31½, and Du Pont, off 2 point.

Stocks were stronger, Algoma was ahead ⅞ to 57¾ and Steel Company of Canada rose ¼. Rights were higher.

Senior base metals softened. Falconbridge and International Nickel slipped ¼ following the announcement of a reduction in the company's nickel output in the form of electrolytic nickel.

Merrill fell 31 cents to 89 cents and Joe Three cents to $1.36 among speculative mines.

On the Foreign market, Du Pont rose ¼ and Dome slumped 4¼ to 29¼—the stock dipped ⅝ to 29¾ on the Toronto market.

On index, industrials advanced .37 to 650.07, western oils .08 to 121.84, golds slipped .58 to 58.18 and base metals .11 to 211.49. Volume was 2,312,000 shares compared with 2,387,000 Monday.

PRODUCE MARKET

TORONTO (CP) — Churning cream and butter print prices were unchanged today.

Wholesale to retail carton eggs, average weighted price as of Oct. 8: A large 64.6; A medium 60.0; A small 46.2.

Butter prices: Canada first grade: Ontario (tenderable), 51-52: non-tenderable 51-51¾ off truck, in light trading; western 50¾-51 (nominal).

DOLLAR RATE

MONTREAL (CP) — The United States dollar in terms of Canadian funds was down 1-32 at $1.07 3-32.

Pound sterling was down 1-16 at $3.01¾.

FIRST GAME

Lacrosse, the first organized sport played in Canada, was adapted from the Indian game of baggataway.

Toronto Stocks

TORONTO (CP) — Prices eased slightly in moderate morning trading on the stock market today.

Volume went over the 1,000,000 mark during the first hour of trading for the first time in weeks. Newnorth Gold Mines accounted for about half the volume.

Papers weakened. Consolidated Paper and Great Lakes Paper were off ¼.

Refineries were lower with Texaco down ¼ and Imperial Oil ⅛.

Noranda slipped ¼ in senior base metals.

Newnorth held the spotlight among speculative mines following favorable drill reports from the company's lead and zinc property in Ireland. The stock rose 3½ cents to 25 cents.

Western oils were mixed, Central Del Rio dipping five cents.

On the Foreign market, Laurentian Finance rose ¼.

On index, industrials declined .52 to 648.45 and base metals .54 to 210.95. Golds advanced .14 to 58.30 and western oils .05 to 121.90. Volume at 11 a.m. was 1,114,000 shares compared with 635,000 at the same time Tuesday.

Trading was generally dull Tuesday.

Among major industrial gainers, Chrysler rose 3½ to a new high of 100, Canada Packers A 2 points to 63, Huron and Erie Mortgage Corporation 1¾ to

DR. CHASE Nerve Food—FIGHTS Nerve Fatigue

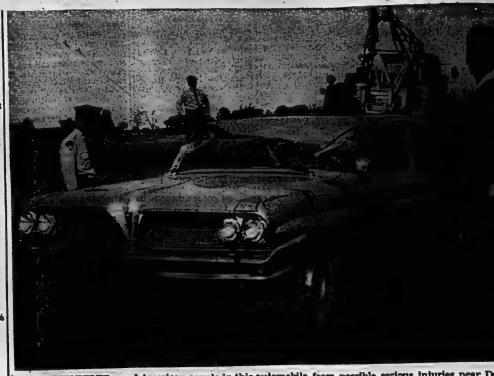

SAFETY BELTS saved American couple in this automobile from possible serious injuries near Deseronto yesterday. The car went out of control and crashed in ditch on Highway 2 after hitting roadside gravel.

"Mac's"

(Continued from Page 1)

surprise to ministers who attended a cabinet meeting with him in London early Tuesday.

The prime minister concealed from them the fact he had been ill during the night and already had been examined in a preliminary medical checkup.

BUTLER TAKES CHARGE

An official announcement said Deputy Prime Minister Richard A. Butler, 61, would take charge of the government while Macmillan was ill.

Butler is a leading contender for party leader, and this could strengthen his chances. But he was passed over when Macmillan succeeded Sir Anthony Eden in 1957, and there is considerable sentiment for a younger man.

The announcement of Macmillan's illness produced a series of conflicting rumors.

One story spread that Macmillan's cabinet colleagues resented his failure to advise them on his illness. He was reported to have told them at a meeting Tuesday he would stay in office and to lead the party into the election after the East - West summit conference he anticipated.

Another story making the conference rounds was that the Conservative high command had prevailed on Macmillan to ulline his illness to make a graceful exit.

DEER ARE BIG

Europe's largest deer live in the Carpathian Mountains of Romania, says the Romanian government.

Police Credit Safety Belts For Saving Two From Injury

An American couple return home unscathed from a trip in Ontario despite a serious highway accident.

Police credit safety belts worn by Mr. and Mrs. Charles Henry Brown, of Wilmington, Delaware, with saving the couple from serious and possibly, fatal injury yesterday.

The accident occurred on Highway 2 on the western outskirts of Deseronto where the 73-year-old Mr. Brown lost control of his automobile as it hit road-shoulder gravel. The automobile veered across the highway and flipped in the opposite ditch.

Main body damage was caused the front of the car, around the windshield. The Browns scrambled from the vehicle shaken but otherwise unharmed. A police officer at the scene said the safety belts worn by the couple on the drive had probably prevented them from being thrown through the front of the car.

Constable Ed. McAllister of Belleville OPP detachment, was in charge of investigations.

PIED PIPER NEEDED

Rats came to Canada from Europe on early explorers' ships and have been moving westward at about 10 miles a year.

Fulton Says He'll Remain As PC Leader

VANCOUVER (CP) — Davie Fulton, leader of the British Columbia Progressive Conservative party which failed to gain a legislature seat in the Sept. 30 B.C. election, says he'll remain as leader and begin immediate preparation for the next election.

"I've been in politics 18 years," the former federal justice and works minister told a meeting of the Humanities Association of Canada Tuesday night. "I'm sure I've spent another 18 years ahead of me. I believe I can be of service to the public."

Mr. Fulton was beaten by Highways Minister Phillip Gagliardi in Kamloops riding.

Construction of New School In Sidney Street Area This Fall May Be Undertaken

Subject to cost approval by the Ontario Municipal Board, construction of a new $270,000 ten-roomed public school in the Sidney Street area of West Belleville could conceivably get underway this autumn.

Monday night city council accepted the request of the city public school board for the issue of debentures for the proposed new school and application will be made for approval of the Ontario Municipal Board.

Immediately approval of the O.M.B. is granted an architect will be retained to draw plans and depending on weather conditions a start on construction might be made later this year.

Schools superintendent L. A. Kells said that most, but not all of the cost of the proposed school was included in the city's capital works budget for this year.

Site of the new school will be west of Sidney Street on the extension of Leland Drive.

HAS FINE STOCK

The Crocker Art Gallery of Sacramento, Calif., has more than 1,000 original drawings dating from the 15th century.

Gaff - Guffaws

Judge Lonely

LONDON (AP)—"Silence in court," bellowed the bailiff. "All stand."

Into the divorce court waddled a tilt-nosed Pekingese, an usher holding the dog on a lead and Judge Samuel Richards Edgedale, 66.

The judge, wearing his gown and wig, took over the lead and manoeuvred the dog under the bench. Then he signalled the court was open for business.

The judge told reporters later:

"Other judges take their wives into court, so why shouldn't I take my dog?

"Mine is a lonely life travelling around the country to divorce courts, and that is why I take Pinkey Boodles with me."

"Take who, your lordship?"

"Pinkey Boodles. That is my dog's name."

Picture Your Family Together . . .

Group portraits keep a family together. Long after the children have grown up and gone away to school or married and moved to a distant city, a group portrait will be a bright spot of fond remembrance in your home.

Arrange to have your family group portrait taken soon. It's the kind of picture that everyone enjoys, at a price that is extremely modest.

Call today and make advance arrangements

SEE OUR SHOWCASE OR CALL THE STUDIO ABOUT OUR OCTOBER SPECIAL

William E. Riley
— PHOTOGRAPHER —
244 FRONT ST. — WO 8-5320
BELLEVILLE, ONT.

BLACK'S MEAT MARKET
286 FRONT STREET

Oven Ready—3 to 4 lb. ave.
CHICKENS 39¢ lb.

CHICKEN LEGS OR BREASTS 49¢ lb.

Sirloin Steak
T-Bone or Wing 69¢ lb.

SWIFT'S PEAMEAL BACK BACON

BONELESS PRIME RIB ROAST

CUT-UP
Stewing Fowl 29¢ lb.

RIB PORK CHOPS 59¢ lb.

SWIFT'S BONELESS Smoked Hams By the Piece 79¢ lb. Centre Slices 89¢ lb.

BLADE or SHORT RIB ROAST lb. 49¢

BLACK'S Rindless Bacon 49¢ lb.

SHOULDER PORK ROASTS 39¢ lb.

WIENERS — HAMBURG
3 lbs. $1.00

LEAN RIB STEWING BEEF 29¢ lb.

FRESH KILLED CAPONS 6-lb. ave. 59¢ lb.

SWIFT'S Ever Sweet BACON 65¢ lb.

PORK TENDERLOIN 99¢ lb.

TURKEYS 39¢ lb.

THURSDAY 6 TO 9 P.M.
FIRST GRADE CREAMERY BUTTER 40¢ lb.
WITH $2.00 MEAT ORDER — 2 TO CUSTOMER

Serve a Duck For Thanksgiving Dinner

by Mary Moore

For the first time in 7½ years all of our clan will be on Canadian soil for Thanksgiving Day. There are too many for one house to hold all that are within driving distance but it is a great day and we give thanks for it.

Four weeks in advance of the day I held a preview Little Thanksgiving Dinner for 8 people and served a large Muscovy duck. We all thought it was so wonderful that my guests said "Why isn't duck served oftener?"

When your family is gathered around the dinner table on Thanksgiving Day and have given their formal thanks, I think they will add an extra thank you to you if a duck dominates.

THANKSGIVING DINNER MENU:

Shrimp Cocktail
Or
French Onion Soup
Roast Muscovy Duck
Mint or Wine Jelly in Orange Cups
Mashed Squash with Border of Buttered Whole Onions
and
Green Beans Amandine
Or
Bright Green Brussels Sprouts
and

Shredded Harvard Beets
Tossed Salad with Spinach
Roquefort Dressing
Cream Strudes with Damson Prizes (see tomorrow)
Or
Steamed Pumpkin Pudding with Cranberry Hard Sauce (see tomorrow)
Mints
Coffee

ROAST DUCK WITH STUFFING (these amounts will serve 8):

All of the pin feathers were carefully removed from my duck because it was raised with many of its little brothers and sisters by my friend Barb. It weighed 6 lbs. and was fresh (not frozen). It required no preliminary preparation so I just made the Stuffing For Duck (lemon-flavored): One-third cup butter, ½ teaspoon rosemary, 1 teaspoon dried parsley flakes, 1 teaspoon green onion flakes, ¼ teaspoon accent, ¼ teaspoon seasoning salt, 1 tablespoon lemon juice, about half loaf (10 slices) white bread (one-day-old). Gently over low heat melt but do not brown butter in huge frying pan. (I used my chicken fryer.) Add the rosemary, parsley flakes, green onion flakes, accent and seasoning salt and stir until soaked with butter. Remove from heat. Cut the sliced bread into ¼ or ½" dice and add and toss in the butter and seasonings. Drizzle the lemon juice over and mix. Spoon into duck cavity rather loosely. Fasten with 3 small steel skewers. Tie wings snugly to sides of duck. Place on trivet in roasting pan. Sprinkle skin sparingly with seasoning salt (or if you have no seasoning salt, with salt, pepper and paprika). Roast duck uncovered without water at 325 deg. Fahr. for 3 hours, brushing skin with a little melted butter at half time. The duck sliced perfectly and was tender and moist and the stuffing was succulent and excellent.

WEDNESDAY

Dinner Menu

Fried Chicken Legs; Curried Rice; Creamed Broccoli; Relish Tray: Celery and Cucumber Sticks, Radish Roses; Compote of Peaches; Sugar Cookies; Coffee.

Duck Gravy: Simmer the giblets and heart from the duck in 1¼ cups water, covered, for 2½ hours. Add liver and remove from heat, when liver will cook sufficiently in about ½ or 10 minutes. Remove giblets and chop. At mealtime carefully tip about 1-3 cup of fat from duck roasting pan into saucepan. Add 1-3 cup flour and blend. Make giblet liquid up to 3 cups by adding water and add it and chopped giblets and stir until thick. Add 1 chicken bouillon cube and taste to see if it requires a little more salt. Serve boiling hot.

NOTE: Tomorrow (Thursday, October 10th) for recipes for desserts suggested in Thanksgiving Dinner menu above.

Leaves gradually brown and wither as the sun no longer has its grading charm.

Free! 12 Pontiacs

JUST RELEASED 1964 PONTIACS

ONE EACH WEEK!

2nd WEEK'S 1964 PONTIAC WINNER
Mrs. Ruby Thomson
Hamilton

$12000.00 IN GROCERIES
$1000 EACH WEEK!
IN FOOD VOUCHERS

2nd WEEK'S $1000. GROCERY WINNER
Mrs. Robert King
Port Colborne

$6000.00 CASH
$500 EACH WEEK!

2nd WEEK'S $500. CASH WINNER
Mrs. C. Kirk
Toronto

10 Million! STAMPS
50 WINNERS A WEEK
OF 15,000 STAMPS!

1500 Extra Stamps

COMPLETE DETAILS ON ENTRY BLANKS AVAILABLE FROM LOBLAW CASHIERS!

SPEAKING OF MANNERS

BY PATRICIA LEWIS

THE HEAD COLD IS A SOCIAL LIABILITY

If you're feeling under the weather, stay home and try to get over it.

This is what I always advise when anyone asks about the social restrictions imposed by a runny nose and wheezy sinuses.

Naturally, a well-mannered guest hates to cancel out of a dinner or a tea at the last minute and a cold in her head doesn't seem to be an adequate excuse. A cold puts a host or hostess in even a worse spot. If they have to call at a "do" at the 11th hour, disappointed guests might attribute the cancellation to cold feet, instead.

Social engagements are not to be taken lightly, and they should not be broken without good and sufficient reason. A heavy cold, complete with sneezing and coughing, certainly is a bona fide excuse for calling off any appointment. Actually, it's very inconsiderate to go anywhere and bring along a bevy of cold germs that might infect others. And until a bad cold has run its course, about the only person who should be invited into the home is the family doctor.

A guest often feels guilty about cancelling an engagement and often will dose himself with cold remedies to "try to get through the evening." Maybe he'll get through it all right, but chances are the woman sitting on his right at dinner will be meeting next day, through the courtesy — or discourtesy — of her ailing dinner companion.

True, a bad cold does cause some social inconvenience, but let's look at it this way! Besides the risk of infecting others, a guest with a severely stuffed-up head is hardly the most charming person to have around. He has to exert himself to be agreeable, and usually he's constantly apologizing for his inability to talk above a whisper or through an attack of coughing.

A host similarly infected finds the party drudgery. Looking after guests becomes more of a chore than a pleasure. On the other hand, guests feel so sorry for him in his plight that they simply can't relax and enjoy themselves the way they should. So, besides spreading germs by direct invitation, the host also spreads a gloom over the proceedings that greets find hard to overcome.

Anyone with a cold may feel that he's inconveniencing others by breaking an engagement — whether he's a guest or the one who's supposed to be giving the party.

Actually, the inconvenience may be more widespread if a person who feels under the weather puts in an appearance. So, if you've been bitten by a cold bug — and who hasn't been so far this season! — remember it's exempt enough to break an engagement without seeming discourteous. And we'll be glad to add a kind word for you: Gesundheit!

Chi Rho Club Enjoys Travelogue

On Wednesday last, the Christ Church Chi Rho Fellowship, enjoyed a most interesting word and picture trip to the Australian Island, State of Tasmania. The members were taken on this trip by the Rev. James Smith, Curate of Christ Church and whose home is Canberra Tasmania.

Prior to the travelogue, a recreational period was held followed by a brief business meeting and a film on physical fitness.

The meeting ended with refreshments followed by the benediction.

Strips of adhesive tape fastened across the inside of boots or galoshes at the top will keep them from having slugs on toes or legs.

"RITE-TIME" WATCHES
Only at
HENK BINNEMA
Clock and Watch Repairs
88 Dundas E. WO 5-6346

COLLECT YOUR SET OF THESE BEAUTIFUL Bavarian TYPE Figurines FREE
IN SPECIALLY-MARKED MOTHER PARKER'S TEA BAGS
ACTUAL SIZE

LOBLAWS

Extra Special!

TURKEYS

6 TO 14 LBS. LB. 43c

PREDRESSED—GRADE "A"—TENDER-JUICY

Tender Juicy!

Thanksgiving SPECIAL

ALSO AVAILABLE THE FAMOUS SWIFT'S PREMIUM
BUTTERBALL TURKEYS
ATTRACTIVELY PRICED

SPECIAL! GRADE "A"
PRE-DRESSED CAPONS ..... LB. 51c

SPECIAL! GRADE "A"
PRE-DRESSED DUCKS ..... LB. 53c

SPECIAL! SWIFT'S PREMIUM
RINDLESS SIDE BACON ..... 1-LB. PKG. 69c

SPECIAL! SEE STAMP COUPON
SHOPSY'S BOLOGNA ..... SLICED 12-OZ. PKG. 39c

SPECIAL! 10-FL-OZ. BOTTLES
PEPSI COLA ..... PLUS 5¢ DEPOSIT 41¢

SPECIAL! MONARCH
PIE CRUST MIX ..... 2 10-OZ. PKGS. 67¢

SPECIAL! STOKELY'S
FANCY PUMPKIN ..... 2 16-FL. OZ. TINS 35¢

SPECIAL! YORK ASSORTED
FANCY PEAS ..... 3 10-FL. OZ. TINS 31¢

SPECIAL! FANCY KERNEL
YORK CORN ..... 3 5-FL. OZ. V.P. TINS 31¢

SPECIAL! YORK FANCY CUT
GREEN BEANS ..... 3 10-FL. OZ. TINS 31¢

SPARKLING FRESH
PRODUCE VALUES
FOR THE HOLIDAY!

Luscious Goodness from California! Large Clusters! Crisp, Juicy
TOKAY GRAPES ..... 3 POUNDS 35¢

Top Quality! Sweet and Juicy! So Good for You!
Valencia Oranges LGE. SIZE DOZ. 59¢ MED. SIZE 2 DOZ. 89¢

Garden Fresh! Ontario Grown! Young, Mild, Tender!
BRUSSELS SPROUTS ..... 2 POUNDS 39¢

California's Finest Dates! Large, Plump! Every Pit Removed!
PITTED DATES ..... RE-USABLE PLASTIC CUP 35¢

PRICES EFFECTIVE
OCT. 9, 10, 11, 12

• HOLIDAY STORE HOURS •
WEDNESDAY ..... OPEN 9.00 a.m. to 6.00 p.m.
THURSDAY ..... OPEN 9.00 a.m. to 9.00 p.m.
FRIDAY ..... OPEN 9.00 a.m. to 9.00 p.m.
SATURDAY ..... OPEN 8.30 a.m. to 6.00 p.m.
CLOSED ALL DAY MONDAY THANKSGIVING

LUCKY GREEN STAMPS
can be redeemed for
SIMPSONS-SEARS
MERCHANDISE CERTIFICATES
AT YOUR LOBLAW STORE

HERE'S HOW IT WORKS!
By special arrangement with Simpson's and Simpsons-Sears, it is now possible to redeem your Lucky Green stamps at Loblaw's for merchandise certificates which can be used for purchases from any Simpson's or Simpsons-Sears Store or Mail Order. Catalogues are available for reference in all Loblaw Stores. Loblaw's Lucky Green stamps can only be exchanged for Simpson's and Simpsons-Sears merchandise certificates at Loblaw's Stores.
One book of Loblaw's Lucky Green stamps is worth $2.00 in Simpson's and Simpsons-Sears merchandise certificates, ½ is worth $1.00 and ½ book is worth 50c.
This arrangement is in addition to Loblaw's regular gift redemption plan through which Loblaw's Lucky Green stamps may be exchanged through the present plan.

50 EXTRA STAMPS — WITH COUPON AND PURCHASE One 64 fl. oz. Btl. GRAND UNION DETERGENT — Coupon Expires Oct. 16
50 EXTRA STAMPS — WITH COUPON AND PURCHASE Any One 14-oz. Pkg. MORTONS FROZEN CREAM PIES — Coupon Expires Oct. 16
50 EXTRA STAMPS — WITH COUPON AND PURCHASE One Large Jar CREAM SHREDDED HORSE RADISH ARRID — Coupon Expires Oct. 16
50 EXTRA STAMPS — WITH COUPON AND PURCHASE One 48 fl. oz. Tin JOHNSTON'S RADIO BLEND HOUSE BLEND TEA QLG-COAT — Coupon Expires Oct. 16
50 EXTRA STAMPS — WITH COUPON AND PURCHASE One 11½ oz. Tin JOHNSTON'S PASTE WAX — Coupon Expires Oct. 16
50 EXTRA STAMPS — WITH COUPON AND PURCHASE Volume One Golden Book Illustrated DICTIONARY — Coupon Expires Oct. 16

25 EXTRA STAMPS — WITH COUPON AND PURCHASE One 10-lb. Bag ONTARIO POTATOES — Coupon Expires Oct. 16
25 EXTRA STAMPS — WITH COUPON AND PURCHASE Any Size FROM ON WHITE'S FRESH GRAPEFRUIT — Coupon Expires Oct. 16
25 EXTRA STAMPS — WITH COUPON AND PURCHASE Two Cello Pkgs. FRESH SPINACH — Coupon Expires Oct. 16
25 EXTRA STAMPS — WITH COUPON AND PURCHASE Any 6 Can ASSORTED SOFT DRINKS — Coupon Expires Oct. 16
25 EXTRA STAMPS — WITH COUPON AND PURCHASE Any Two Pkgs. SWISS CHOCOLATE OVALTINE — Coupon Expires Oct. 16
25 EXTRA STAMPS — WITH COUPON AND PURCHASE Any Two Pkgs. BETTY CROCKER FROSTING MIXES — Coupon Expires Oct. 16

25 EXTRA STAMPS — WITH COUPON AND PURCHASE One 12-oz. Tin CRAMER'S TUNA — Coupon Expires Oct. 16
25 EXTRA STAMPS — WITH COUPON AND PURCHASE Two 24, Sheet (12 fl. oz. Int.) MAPLE LEAF Liquid Detergent — Coupon Expires Oct. 16
25 EXTRA STAMPS — WITH COUPON AND PURCHASE One 4-oz. Tin SLEEPYHEAD FINE BLACK PEPPER — Coupon Expires Oct. 16
25 EXTRA STAMPS — WITH COUPON AND PURCHASE One 4-oz. Jar SHIRRIFF'S BABY FOODS — Coupon Expires Oct. 16
25 EXTRA STAMPS — WITH COUPON AND PURCHASE One 16-oz. Jar KRAFT CHEEZ WHIZ — Coupon Expires Oct. 16
25 EXTRA STAMPS — WITH COUPON AND PURCHASE One 12-oz. Pkg. SWIFT'S SLICED BOLOGNA — Coupon Expires Oct. 16

25 EXTRA STAMPS — WITH COUPON AND PURCHASE One 32 fl. oz. Btl. CLEANSER MR. CLEAN — Coupon Expires Oct. 16
25 EXTRA STAMPS — WITH COUPON AND PURCHASE One Pkg. of 6 GRANNY POPSICLES — Coupon Expires Oct. 16
25 EXTRA STAMPS — WITH COUPON AND PURCHASE One 4-lb. Can Pkg. ALLANDALE SALTED Nucleus Peanuts — Coupon Expires Oct. 16
25 EXTRA STAMPS — WITH COUPON AND PURCHASE Two Large Bch ONTARIO GROWN CELERY STALKS — Coupon Expires Oct. 16

Three Scholarships Awarded by U.W. Club

The University Women's Club of Belleville and District has announced the award of the three scholarships which it made available this year to girls graduating from Grade XIII in the city and district high schools. The scholarships are awarded to the three applicants who have achieved the three highest aggregates in any eight Upper School papers written in the current school year, which must be their first year in attendance in Grade XIII. They must be able to accept the scholarship without having any other bursary or scholarship deducted.

Winner of the University Women's Club Scholarship, $300, is Miss Nancy Jean Knowlton, daughter of Mr. and Mrs. Ralph Knowlton, of 34 Greenlawn Ave. Miss Knowlton attended Quinte Secondary School and is now taking Honors Arts at the University of British Columbia.

Winner of the Manly Macdonald Scholarship, also $300, is Miss Lynne Meagher, daughter of Mr. and Mrs. William Meagher, 67 Cherrier Avenue. Miss Meagher, a graduate of Nicholson Catholic College, is now at the Conservatory of Toronto in the Honors Science and Biology Course.

Miss Joan DePaul, daughter of Mr. and Mrs. Victor DePaul of 83 Palmer Avenue, is the winner of the Beverley Macdonald Scholarship, also $300. Miss DePaul, who attended Bellevue Collegiate and Vocational Institute, is now taking Sociological and Philosophical Studies at the University of Toronto.

THIRD AWARD ADDED

Through the generosity of the well-known artist, Mr. Manly Macdonald, and of the interested public, the University Women's Club raises money for scholarships each year at its Spring Fair and exhibition of Manly Macdonald paintings, when tickets are sold on an oil painting donated by Mr. Macdonald. The money from the sale of tickets on this draw painting is added to the Scholarship Fund. Because of the steadily increasing interest in the annual Spring Fair, the Club this year has been able to add a third Scholarship to the two which were being offered in the past. This new award has been named the Beverley Macdonald Scholarship, in honor of the artist's wife.

NANCY JEAN KNOWLTON

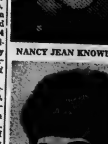

LYNNE MEAGHER

JOAN DePAUL

SOCIAL AND PERSONAL

The Social Department invites readers of The Ontario Intelligencer to send brief items of interest, news of teas, parties, showers, anniversaries, bazaars, visits and visitors. There is no charge. Please telephone WO 8-5757 between 8:30 a.m. and 4 p.m.

Miss Barbara Bennett and Miss Beth Wilbor of Bellevue left for Malton Airport this morning, where they boarded an airliner for Bermuda. The two girls will spend the month of October there, guests of Mrs. John Avis (Barbara Bennett).

* * *

Mr. and Mrs. Emery Frenette, Mr. and Mrs. Leonard Tremblay and daughter Paulette of Montreal were weekend guests of Mr. and Mrs. Leonard Lagace, Wright Ave.

* * *

Jack Bennett of Avondale Road, left today for the coast where he will be staying with his sister.

* * *

Fourteen tables were in play for the card party which followed the Holy Rosary Chrysanthemum festival and tea at Knights of Columbus hall last Wednesday. The winners were, ladies 1st, Mrs. A. Forestell; 2nd, Mrs. A. Loveless; consolation Mrs. G. Loft; lone hand, Mrs. W. Davidson. Men's 1st, Mr. B. Lyons and Mr. P. Plante; consolation Mr. C. Exton; lone hand, Mrs. B. Lyons.

* * *

Mr. Norman Condliff is a patient in Belleville General Hospital.

Mrs. Herbert Bean is a patient in the Belleville hospital.

* * *

The Alpha Lambda Chapter of Beta Sigma Phi Society held their regular meeting on Monday evening at the home of Mrs. V. Simonds. The president, Mrs. Joan Thompson, conducted the business portion of the meeting.

Mrs. C. W. Young introduced Sorority Sister Mrs. S. Calfe, who presented a program entitled "Introductions and Invitations." A short question and answer period followed Mrs. Calfes' informative talk.

Mrs. D. Irvine, on behalf of the Sorority, thanked Mrs. Calfes for her interesting presentation.

Refreshments were served by the hostess, assisted by Mrs. R. A. Walmsley.

* * *

Mrs. Charles Wilson and Mrs. D. I. MacKinnon attended the 12th annual meeting of the National Ballet Guild of Canada in Toronto. Prior to the annual meeting at the Royal Alexander, representatives of the Ballet guild branches met at the home of Mrs. A. H. Walt.

Sidewalk Cafe Is Setting For Exhibition of Art

Something novel in the presentation of an art show was undertaken on Tuesday evening by Group Eight of Tabernacle United Church, when a sidewalk cafe was used as the centre for a display of art by 22 exhibitors.

On entering the basement of the church, colorful posters of France and particularly of Paris set the stage for the interior. The figure of an artist, brush in hand, stood before an easel with a partly finished portrait of a young girl on it. The artist's model was seated in a chair opposite as though posing for her portrait.

In the main room a square was formed by flower boxes, a lamp post, a fountain with three basins in which flowers floated, wrought iron garden carts painted white and filled with potted plants; and juniper brushes. Four girls with coffee trays mingled with the guests carrying carafes and cups. Red and white checked cloths covered the tables, which each bore a candle in a green glass decanter. The serving table was covered with a red cloth. A toy cat, a dog and a monkey with a hurdy-gurdy gave the cafe an air of gaiety.

A salon des empreintes was edged with coatainers of mauve "mums and several paintings was played all through the were hung there. French music evening and the whole atmosphere was one of informality, with most of the the exhibitors present to discuss their work.

Mrs. Clifford Booth, convener of Group „Eight, assisted by Mrs. Lewis Andrews who conveved the art show, greeted the guests as they arrived. Mrs. Keith Day was treasurer.

Some 118 paintings were hung around the walls of the room, done in different media including water colors, line prints, oils, serigraph, and some with textured or sculptured surfaces using string and clay.

Interest in the pictures was enhanced by the different modes of expression used by the artists, some in abstract and semi-abstract, some representational realistic and stylized.

All exhibitors had shown previously in jury shows, which made them semi-professional.

Local exhibitors were Mrs. Margaret Robbins, Mrs. Dorothy A. Pidgel, Mrs. Philippa Faulkner, Mrs. Barbara Whelan, Mrs. Dorothy Brown, Mrs. Bea Williamson, Mrs. Muriel Andrews, Mrs. Dorothy Heaven, Miss Helen Keeler, Mrs. Nancie De Paul, and Miss Mary Mooll. From out of town there were Mrs. June Holloway, Kingston; Mrs. Margaret MacMillan, Campbellford; Mrs. E. M. Read Ottawa; Paavo Airola, Cobourg; Mrs. M. V. Delacourt, Ottawa; Mrs. Vicki Hall, Port Hope; Mrs. Wilma Alexander, Trenton; Tony Canning, Trenton; Mrs. Mary Schneider, Actinolite; Mrs. Donna Cameron, Carrying Place; Allan Cameron, Carrying Place.

Before baking potatoes, rub the skin with butter. Potatoes done this way have a tender and extra flavorful skin, say Food Experts at Macdonald Institute, Guelph.

View Slides Of District At Meeting

On Thursday evening October 3rd the members of the Kiwanis ladies' auxiliary met at the Kiwanis Centre for their first meeting following the summer recess.

The president Mary Denton welcomed everyone back after the summer holidays.

A short business session followed and it was announced a blood donors' clinic would be held at the Centre on October 10th.

The speaker for the evening was Mr. Gerald Boyce, introduced by Mickey MacDonald. Mr. Boyce is head of the history dept. at Moira Secondary School, and came to Belleville in 1953. Born in Hamilton, Ont. he received his B.A. at McMaster University and his M.A. at the University of Manitoba, Winnipeg. Mr. Boyce is also president of the Hastings County Historical Society. Mr. Boyce showed some interesting slides on the history of Belleville and Hastings County and some taken in the Trenton district illustrating a typical day in this area about a hundred years ago. Victoria Park at the mouth of the Moira river was once an island and sawdust from saw mill at the mouth of the river helped to fill it in to the shoreline.

Mr. Boyce was thanked on behalf of the Kiwanis ladies by Jeannine Sweeney and a gift of appreciation was presented to him.

Lunch was served by Edna Hume and her group and a social half hour followed.

Wooler Church Marks 60th Anniversary

On Sunday the Wooler United Church will celebrate its 60th anniversary at 11 a.m. and 7:30 p.m. A former pastor, Rev. Alfred Poulter of Bridge Street United Church, Belleville, will be the minister.

On Wednesday October 16th an anniversary turkey dinner will be served in the church parlors from 5 to 7 p.m.

Belleville and District University Women's Club brings to its October meeting, Mario Rodriguez, Ambassador of Chile.

His Excellency entered the Chilean Ministry of Foreign Affairs in 1925, and since that time has played an active and outstanding role in the political and diplomatic affairs of Chile. He has served his government in Peru, Brazil, the United States and Canada and was decorated by the Governments of Peru, Brazil, the Dominican Republic, Italy, Bolivia and Ecuador. He was a delegate to the General Assembly of the United Nations in 1956 and 1960. His Excellency is an Honorary member of the Pan American Society of the United States.

86-Year-Old Can Play 14 Instruments

CALGARY (CP) — Fairy Walker has had quite a few years to practice for present stage of versatility, but her musical accomplishments are none-the-less impressive.

Mrs. Walker is 86 years old and plays 14 instruments. She has been the guitarist with the Golden Age Club Orchestra here since the club was organized in 1950.

Among other instruments she plays are the ukulele, the clarinet and other woodwinds and the piano.

Chrysanthemum Tea Attractive Affair

Fall leaves sprayed with gold made an attractive arbor for the entrance to the tearoom when Holy Rosary Chrysanthemum festival and bazaar was held at the Knights of Columbus hall, October 2nd. Mrs. Vincent O'Neill, Mrs. Augusta Hochrieter, Mrs. Vincent Baker, Mrs. Edward Schreiber, Mrs. Edward Bashall and Mrs. Lawrence Hamilton presided at the tea-table which was gay with yellow and bronze chrysanthemums, yellow candles and teacloth of Quaker lace. The tea-room hostess was Mrs. Jack Darlington.

Convener of the bazaar was Mrs. W. Smith with co-convener Mrs. D. Evers. Mrs. A. Evers convened the card party which followed. President Mrs. E. Reid greeted the guests on arrival, while Mrs. J. Braden was in charge at the door, and Mrs. R. Hay took tickets. Conveners of the various booths were: kichen, Mrs. C. Horn; home baking, Mrs. M. Wallis; candy, Mrs. J. Charbois; sewing, Mrs. A. Evers; knitting, Mrs. T. Kerry; dolls, Mrs. R. Laplaette; fishpond, Mrs. E. Schreider; aprons, Mrs. F. Bedard; religious articles, Mrs. P. Schreider; draw on chicken dinner, Mrs. D. Windsor.

The children's bazaar was held at Holy Rosary school Thursday morning.

Several draws were made with the following as winners: main draw, a doll and bassinette, Mrs. R. Dall; 2nd, handmade quilt, Master Kevin Harn; 3rd, Mr. L. Hay, Stirling; 4th, Mr. J. R. Massey; box of candy, Mrs. Gooch; chicken dinner, Mrs. N. Foley; dollies, Mrs. Rose Cole.

Door prize in the afternoon was won by Mrs. R. Hay, and in the evening by Mr. T. Farrell.

PRODUCE STEEL

Sweden's production of crude steel in the first half of 1963 totalled 2,007,000 tons.

Clean, convenient glass but that's not all

Of course, mothers appreciate the convenience of Gerber Strained and Junior Foods in glass. The Wide-Top jars make it easy to spoon out baby's food . . . the re-usable Quick-Twist caps help preserve freshness of unused portions. But most important to any mother is the quality of the food itself.

A big advantage of Gerber Baby Foods is that they're "custom-cooked." Each food is prepared according to its own requirements. Whether flash-cooked or slow-cooked (and some foods must be), cooking times and temperatures are scientifically controlled to preserve the utmost in nutritive values. "Custom-cooking" also contributes to the exceptionally fine flavours, true-to-nature colours and unusual smoothness of Gerber Baby Foods.

Important: Gerber Baby Foods are prepared by specialists who work solely in the interest of better infant nutrition. All their efforts are devoted to the most important people . . . your baby and all babies.

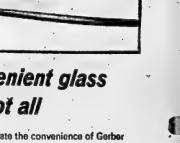

Babies are our business... our only business!

Gerber Baby Foods NIAGARA FALLS, CANADA

Mother's Helper

SOUND-SENSING tools help handicapped secretary or homemaker to vary tempo to individual dictation speeds. Here, she's using the telephone to type a letter. Machine can be attached to any standard typewriter.

Few Women Have Jobs On Highways

TORONTO (CP)—Three British policewomen are zooming through Canada and the United States in a sports car—the same kind they use to cover their police beats in Lancashire.

Jean Stewart, one of Britain's seven female police superintendents, and constables Winnifred Cross and Sheila Criggall said during a brief stop here that few women have jobs in highway patrol in Britain.

Of the 2,600-member Lancashire force, only 122 are women and of these, only six are on highway duty.

Although few women do highway patrol, British policewomen enjoy favorable status in a force.

"We have women in every branch of police work including the department of criminal investigation," said Miss Stewart.

And the women in the force today enjoy equal benefits, equal promotion opportunities and almost equal pay.

During their short visit to Canada, the trio met policewomen in Montreal, Ottawa, Kingston, Ont., and Toronto.

They were surprised at a rule of the Toronto force that if a policewoman marries a policeman, she must leave the force.

"Five of our girls are married to policemen on our force and the rules permit them to stay on until they start a family," said Miss Stewart.

She said every effort is made to husbands and wives on the same shift and it has worked out "very satisfactorily."

Looking for "teen party food" that is sure to please and satisfy? Macdonald Institute, Guelph offers these suggestions for hot sandwiches, using warmed hamburger rolls. Try boiled minced steak topped with cheese and a thin slice of apple. Or, try hot chicken slices topped with hot undiluted cream of mushroom soup and finely chopped raw celery. Broil until bubbly.

Three Girls, All Blind, Due To Graduate

TORONTO (CP)—Three girls due to graduate from a Toronto school next spring are expected to make top-notch secretaries.

They will have impeccable telephone manners and be expert on the dictaphone as well. They will be able to type better than 70 words a minute and be able to run errands.

Yet all three girls are blind.

Janis Nicholas of Cobourg, Ont., Helen Steele of Ottawa and Shirley Zlbrosky of Roblin, Man., all 18, will graduate from the Canadian National Institute for the Blind's dictaphone-typing course.

Their teachers say they will probably be better-than-average secretaries because blind persons work harder to compensate for eyes that will never see.

Janis, blinded in an auto accident three years ago, plans to seek a job in a hospital, while Helen and Shirley, both blind since birth, intend to work in a downtown Toronto business office.

Their chances of getting employment are excellent, CNIB officials say, noting that this year the institute has found work for almost 70 per cent of its graduates.

ATTENTION

Applications for Enrollment NOW BEING ACCEPTED From the BELLEVILLE AREA

Now you can train to be a Practical Nurse. Single and married women between 17 and 40 qualify as Practical Nurses in doctors' offices, clinics, private homes. High school education helpful but not necessary. Books and equipment supplied. Learn at home study course with a special period of practical lectures and demonstrations (afternoon or evening classes). Get full information — for Free Booklet on the Course, mail coupon below.

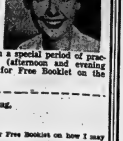

*Canadian Schools of Practical Nursing,
2 Elm Street, Toronto 2, Ontario.
(Belleville Area)
Please send me, without obligation your Free Booklet on how I may become a PRACTICAL NURSE.

Name .....
Address .....
City ..... Phone .....

*Registered Trade School with the Ont. Dept. of Education.

BOI-18

THE SHOE WITH THE HAND-MOULDED SOLE

Red Carpet

LIGHTER-THAN-AIR TO WALKING SHOES EVER MADE.
THE REVOLUTIONARY HAND-MOULDED SOLE CRADLES YOUR FOOT GENTLY BUT FIRMLY IN LUXURIOUS CUSHIONED COMFORT. THERE'S NO SEAMS OR STITCHES TO PINCH OR BIND.
STURDY, YET DELIGHTFULLY SHAPED STACKED HEEL GIVES YOUR FOOT COMFORT.
THE SOLES ARE GUARANTEED TO OUTWEAR THE UPPERS OR A NEW PAIR FREE!

$16.95

PROMENADE
Black Calfskin,
Brown Calfskin,
Bone Trotteur
AAA, AA, B 5½ to 10½
mid-high stacked heel

LESLIE'S Fine Shoes

255 FRONT ST. WO 2-5359

DRY CLEANING SHIRT LAUNDERING

BY

WOODLAND

Speaking Personally

By Gladys Ward

O, MY RED FACE

Sometimes on television people are asked to describe their most embarrassing moment. This always takes me back to one of my embarrassing moments when I was young.

When I was in High School our English class was to study Shakespeare's Macbeth. Now my father was of Scottish descent and a frugal man. With a library of over a thousand books including a complete set of Shakespeare's works he could see no reason for my buying the abridged edition for use at school when we owned a perfectly good copy. So that was the copy I took to school.

Our English teacher assigned our parts to us and we read it like a play. I was unlucky enough to get the part of the porter at the gate who gets into a drunken and ribald discussion of the three effects of drink on an uproarious person. As I was reading I was aware of a silence in the room. I was sure it wasn't my eloquence, but I plowed on until the teacher stopped me, and explained that part was not in their book. I still have that copy heavily inked out in certain places.

If Miss Madelon Young should read this, she may remember, for she was the teacher, and a good one.

• • •

A TURFUL OF JELLY

Here is a new use for gelatin — to wash blankets. I have never tried it so I cannot promise that it works, but I am assured that it does. The directions say to allow one envelope of gelatin (the plain kind, not the flavored kind) to each blanket. Put the gelatin in a quarter pint of cold water; leave for three minutes; then add one pint of boiling water, and stir until gelatin is completely dissolved. Add mixture to a bath of warm, not hot, water, sufficient to cover the blanket. Soak blanket in this bath for thirty minutes, stirring occasionally. Then rinse three or four times in plenty of warm water, squeeze, shake out, and hang in the wind to dry. Result —the "blanket" is clean, soft, and fluffy. This recipe comes from Australia, which is a good safe distance away, but I am going to try it, and I hope it works.

If you would rather use gelatin in the conventional way, it converts leftovers into tempting salads, and makes delicious desserts. It has a high protein content so it is good for the dieter, and makes an attractive dish for the invalid, and for children.

• • •

A DOG'S LIFE

Kitlis is a black Scottie dog. I think he wanted to be called Haggis, or Black Angus, or MacGregor or something typical like that, but since everyone called him Kitlie, he decided to answer to that.

One day two little girls came to the door and asked, "Can Scottie come out to play? We just love Scottie." Now as everyone in the newspaper business knows everyone likes to be called by his right name, and his name wasn't Scottie but he was willing anyway, and went outside. They played ball for awhile and Kitlie retrieved for them.

After a while one of the little girls complained, "You won't let him bring the ball to me. He's half mine you know."

"I know he's half yours," said the other, "But he's mostly mine!" Now anyone like you or me who knows fractions might have been a bit puzzled by this. But Kitlie understood perfectly and went right on, belonging half to one, but mostly to the other.

Double Duty

By GRACE THORNCLIFFE

The ensemble shown here, while essentially an at-home lounge costume boasts a coat chic enough to walk down a theatre aisle. It is of fake leopard and has an interesting sway - from - the - throat notched neckline.

The sleep or lounge nightshirt is brown or creamy white dacron that looks just like silk crepe.

It is tailored with short, set-in sleeves and a half-belt in back.

Far East Hungry for Canadian Books, Pictures

By RUBY HEWITT BROWN

With the fact of the newly-forming Malaysia very much in the news, and especially the trouble with the hesitating provinces of Sarawak and North Borneo, it is stimulating and exciting to talk with someone from that region.

Such a one who visited Canada this summer from those faraway places was Miss Norma Arkles, B.A., of Sarawak, who came home to spend a few weeks with relatives near Colborne, also including in her visit Belleville, Toronto, Hamilton and Windsor.

Miss Arkles is an instructor in the Kuching Teachers' College, her subjects being music and psychology. Her appointment is sponsored by the Federal government in connection with the Department of External Aid through which teachers and technicians are sent to underdeveloped countries, part of the Colombo Plan. She returned this fall for her third year in "the Spice Islands."

The Far East is a joy to Miss Arkles, and though she (diplomatically) talks to her friends tactfully along the line of politics, she falls freely of the amazing new experiences she has had, of the unusual people she meets, deals with, and makes friends with; of visit to enchanting Singapore and Hong Kong. She wears exotic dresses bought in the Eastern cities, and has with her for fleeting[?] of her friends, odd Oriental jewellery of jade, ivory, and other materials, little known in Canada.

One of the things Miss Arkles talks about specially is the interest being aroused in that part of the world regarding books, pictures and magazines from Canada through Canadian organizations. For these, the Eastern people are hungry. If a child living in a rural hut gets at least one of these pictures or books it makes him inordinately happy. Hospitals, too, are most anxious for this service.

Twenty-one flying hours, with stops for fuelling along the way, took Miss Arkles back to Sarawak, and the job she is so interested in.

Her arrival was just shortly before the "Birth" Day of Malaysia, and on that day she posted to a delighted Canadian friend—a philatelist—a "first-day cover" which took only five days to reach this country. The envelope has on it a picture of the new flag also three brand-new handsome Malaysia stamps marked - respectively 50, 12 and 10 "cent" as well as three different-from-one-another Sarawak stamps, designated 30, 2 and 1 "cents."

NORMA ARKLES

WESTGATE PHARMACY
WO 2-3062
Open Daily 'til 10 p.m.
FREE MOTOR DELIVERY

Women's Institutes

PLAINFIELD W. I.

The October meeting of Plainfield W.I. was held at the home of Mrs. F. Hodgen, with 19 members and three visitors present.

The president, Mrs. G. Hall opened the meeting in the usual manner. Mrs. J. Salmon acted as secretary - treasurer in the absence of Mrs. A. Elliott.

The following delegates were appointed to attend the area convention at Belleville, Oct. 31. Mrs. A. Kerr, Mrs. R. Emerson, Mrs. H. Hodgen and Mrs. A. Salmon.

Plans were discussed for the children's Hallowe'en party to be in Plainfield Hall Oct. 31st. Mrs. F. Marshall and Mrs. H. Hodgen were appointed as leaders to attend the girls' club in Stirling on Oct. 8th and 9th.

Mrs. A. Salmon and Mrs. A. Kerr will attend the "Focus on Finishes" at Stirling Oct. 29 and 30.

An invitation was extended to the Institute to attend the opening of the new hospital for retarded children at Plainfield on Oct. 19.

The program was in charge of Mrs. J. Wright, convener for education. Motto "Educate by Example" was given and fully explained by Mrs. M. Harrison. Mrs. J. Wright gave a reading on education and Mrs. D. Thompson gave a humorous reading.

An interesting film was shown by Mr. Kristiansen, Bell Telephone representative from Belleville, entitled "Telephone Courtesy Pays Off."

Mrs. Hodgen and her committee served a delicious lunch.

LADIES
O O K
VALUABLE
Buying Tips For You!
YOU WILL HAVE MORE FREE TIME CLOSER TO CHRISTMAS IF YOU LAY AWAY YOUR GIFTS NOW — IF I LAY THEM THEY WILL BE SAFELY STORED FOR YOU UNTIL YOU NEED THEM.
WALKER HARDWARE
Dial WO 2-2589
363-69 Front St. —Belleville
"The Heart of the City"

59th YEAR OF SERVICE IN BELLEVILLE
SPECIAL WEEKEND
FUR SALE
THURSDAY - FRIDAY - SATURDAY
$399.
REGULAR TO $499.
This is one of the best fur coat values we have ever offered. We have selected a group of ¾ and full length coats from our regular stock, some with mink trimmings, that are regular values to $499, and you may take your pick this weekend for the one low price of $399. If it is more convenient, you may use our budget plan.
CHOOSE FROM
• BLACK-DYED PERSIAN LAMB
• BROWN DYED PERSIAN LAMB
• NATURAL GREY PERSIAN LAMB
• SHEARED CANADIAN BEAVER
• SHEARED AND DYED MUSKRAT
• DYED KOLINSKY
PAY 10% DOWN
WOODLEY FURRIERS
273 FRONT STREET

GRADE "A" LARGE
EGGS 29¢ dz.
ONE DOZEN LIMIT WITH $10.00 ORDER
THE CROP IS IN...
SO WE ARE CELEBRATING WITH LOCAL GROWN NEW PRODUCTS
Mountain View Choice TOMATOES 21c 28-oz. tin Ctn. of 24 — $4.75
Jay — Fancy Tomato Juice 27c 48-oz. tin Ctn. of 24 — $3.89
Banquet — Fancy PEAS 20-oz. tin 2 FOR 43c Ctn. of 24 — $4.50
Banquet — Choice CORN 20-oz. tin 2 FOR 37c Ctn. of 24 — $3.99
BUY LOCAL PRODUCTS - IT BENEFITS THE WHOLE COMMUNITY
Sun Rype — Clear or Opal APPLE JUICE 48-oz. tin 35¢ Ctn. of 12 — $3.99
Columbia — 15-oz. RASPBERRIES 33¢ This Item is Limited
FREEZER SPECIAL HINDS of BEEF Avg. 120 lbs. 59¢ lb.
Fresh Frozen from "Stirks" Turkey Farm
TURKEYS
10-13 lb. avg. . . . . 41¢ lb
SMOKED PICNIC HAMS 39c LB.
BREAKFAST BACON 59c LB.
BUSY WEEK? . . . THEN SHOP BY PHONE
109 N. FRONT STREET WO 2-8462 WO 2-6945
Amodeo's
20 BRIDGE ST. EAST WO 2-7052
REMEMBER: WE ARE OPEN MONDAY, OCTOBER 14th, 8 A.M. TO 9 P.M.

FALL BULBS
FOR YOUR
THANKSGIVING WEEKEND PLANTING BEE
THIS LIST IN ORDER OF SPRING FLOWERING TIME:

	Price Per 10 Bulbs
Crocus 3 colors	89c
Grape Hyacinths Blue	95c
Rock Garden Tulips 3 short varieties	2.65
Daffodils. 10 to choose from	2.95
Red Emperor Tulips	2.50
Huge Early Red	2.50
Early Tulips. Both single & double	2.50
Hyacinths. Six shades	2.25
Darwin Tulips	2.25
Cottage Tulips	2.50
Parrot Tulips	2.50
Darwin Hybrids	2.75

THESE ABOVE TULIPS ARE YOU SURE AND WE CARRY DOZENS OF VARIETIES.
SPECIAL
Rainbow Mixture DARWIN TULIPS 10 Choice Colors
25—1.65 50—2.95 100—5.95
PLUS FREE BONUS REGAL LILY BULB
With Purchase of 25 or more Bulbs.
PLEASE NOTE:
We deal only in genuine imported Dutch Bulbs. They are mature, full-sized and will all bloom. Beware of cheaper bulblets and Japanese stock.
YOU GET WHAT YOU PAY FOR IN TULIPS.
PAPERWHITE NARCISSUS Pre-Indoor Forcing
5—89c 10—1.59
MADONNA LILIES
55c Three for 1.50
REGAL LILIES
39c Six for 2.00
BONE MEAL
5 lbs. 75c
10 lbs. 1.15
25 lbs. 2.25
PEAT MOSS
1 pk. poly bag 49c
3 pk. poly bag 98c
2 cu. ft. bale 2.25
4 cu. ft. bale 3.25
6 cu. ft. bale 4.25
Telephone WO 8-5533
FREE CITY DELIVERY OVER $2.00
Bishop's Seed GARDEN CENTRE
81-83 STATION ST.
"Every Bulb a Bloomer"

Dispute

(Continued from Page 1)

the second year, and payment of time-and-a-half for Saturday work in the third year.

He also suggested an inquiry under the Labor Relations Act into the position and the administration of the longshoremen's pension fund.

The pension fund operation has been severely criticized by some members, who say there is $5,000,000 in the fund and they don't know what is being done with it. They also don't like the payment of pension benefits starting at the age of 65, since few longshoremen can continue heavy manual labor to that age and would like to start drawing pension benefits earlier.

MET DEMANDS

On this one point, union lawyer Phil Cutler agreed, the report by Judge Lippe met the minimum demands the longshoremen had given their executive a mandate to get.

The ILA members have twice turned down proposed contract settlements this year, even though one of the settlements was approved by their executive. Judge Lippe asked the executive to get a clear mandate to sign a contract without further member consultation, and the union got it Sunday.

Edward M. Strang, chairman of the negotiating committee for the shipping federation, would not comment on the results of Tuesday's negotiations.

OPTIMISM RIFE

Optimism was generated Monday when shippers described the union's revised demands as "more realistic" than the original ones, which had called for a 35 - cent hourly increase spread out over two years, plus a boost in the value of fringe benefits by 10 cents an hour.

It is believed the revised union demands, never made public, scaled down wage demands considerably but stuck to the fringe benefit clauses.

In March, the executive and the federation agreed on a wage increase of 12 cents an hour over two years, plus four cents in fringe benefits, but the union members turned down the proposed settlement.

Shortly before launching the strike, the members also turned down a unanimous conciliation board report that would have awarded them a package increase of 22 cents an hour over two years including three cents an hour in fringe benefits.

Health

(Continued from Page 1)

cial Treasurer James N. Allan, 66-year-old dairyman and cabinet veteran from Haliburton-Norfolk.

SEE FURTHER SHUFFLES

There was immediate speculation that a more far-reaching cabinet shuffle was not far off. Among possible successors to the economics and development portfolio was Stanley J. Randall, 35, who left the presidency of General Steel Wares Limited to become first head of the Ontario Economic Council, then quit that post to run successfully in Don Mills riding in the Sept. 25 general election.

Mr. Macaulay will continue to sit as member for Toronto Riverdale, an industrial constituency he has represented for 12 years.

His eyes misted and his voice catching, the retiring minister said at first that he did not know whether he would return to a more active life of government if his health improves.

He quickly recovered composure and said he hoped that would be the case, "but one can't write blank cheques."

After cleaning out his desk and reading for a few weeks, Mr. Macaulay will resume his law practice.

EXPRESS SORROW

Farquhar Oliver, Liberal House leader, and New Democratic Leader Donald MacDonald both expressed sorrow at the manner of Mr. Macaulay's leaving. Mr. Oliver describing him as a "very bright chap with an excellent future" and the NDP chief calling him a "political animal in the finest sense."

Mr. Macaulay invited superlatives.

Son of Leopold (Leo the Lion) Macaulay, a long-time Conservative cabinet minister in Ontario before 1934, the younger Macaulay entered the legislature in 1951, the same year the voters of London North sent John Roberts to Queen's Park for the first time.

He was named a minister without portfolio five years ago by former premier Leslie Frost and second vice-chairman of Ontario Hydro. Stepping himself in hydro affairs, he engaged a University of Toronto professor to teach him about atomic energy and then produced a layman's guide to the subject which has become almost a classic.

CONTESTED LEADERSHIP

He became minister of energy resources in 1959 and developed a strong following among young Conservatives. In 1961, when Mr. Frost retired, he was one of seven contenders for the party leadership. He survived four ballots at the party convention, then publicly swung his support to Mr. Roberts to assure his friend of election over then attorney - general Kelso Roberts.

Mr. Robarts's first cabinet shuffle gave the commerce and development portfolio to Mr. Macaulay, and also transferred the economics department to his jurisdiction from the treasurer's office.

His departments produced a steady stream of legislation.

the economic council with its host of sub-committees, a housing branch to get slum clearance and urban redevelopment moving, a start on long - range economic planning, expansion of Ontario's representation abroad, and most recently the government's trade crusade.

Mr. Macaulay suffered a mild heart attack last spring and his doctors told him to slow down. After a brief pause, he plunged again into his burgeoning crusade to increase Ontario's exports and encourage foreign imports. He worked tirelessly on the election.

U. N.

(Continued from Page 1)

from Asia, two from Africa and two from Latin America. Meanwhile, assembly debate is suspended on the charge that Bulghist rights are being violated in South Viet Nam.

SITS SILENT

Russia's Nikolai Fedorenko sat silent Tuesday as Sosa-Rodriguez asked whether there were any objections to accepting the vietnamese invitation. The UN fact-finding commission was proposed by Buu Hoi, South Viet Nam's special representative at the UN.

Only a day earlier, responding to a similar query, Fedorenko had said it would be "quite incorrect" for the UN investigation to bypass machinery set up by the 1954 Geneva conference on Indochina.

He suggested that the International Control Commission investigate. That body was set up by the Geneva conference with Canadian and Polish members under the chairmanship of India.

The assembly heard a policy statement by Paul-Henri Spaak, Belgian foreign minister, in which he stressed the importance of current relaxation in East-West tension.

Spaak, president of the first General Assembly, said Premier Khrushchev had become "an apostle of peaceful coexistance," and that his idea that war has become avoidable "thus assumes enormous responsibilities, even in the Communist world."

He said it would be a "terrible and unforgivable fault" to discourage Khrushchev.

SKOPJE SHAKEN AGAIN

BELGRADE (AP) — A new earthquake shook the quake-wrecked city of Skopje Tuesday, causing sudden panic among the city's survivors. The quake brought fresh damage to buildings still standing after the disastrous earthquake that virtually destroyed the Macedonian capital July 26.

Caouette

(Continued from Page 1)

Thompson's 11-member Social Credit party.

The Creditiste leader said at a press conference here he did not care about parliamentary precedence involved in the Internal Social Credit dispute so long as his following was awarded a separate block of seats in the House of Commons.

But he warned that if Parliament did not accord his group recognition as a separate party "we will fight." He did not specify how.

Mr. Caouette was interviewed before appearing on a CBC television program and a few hours after the Commons privileges committee in Ottawa decided to give the Thompson group preference in Commons seating over the Caouette group. The committee passed the issue of what privileges the Caouette group should get to the Commons law clerk and the Speaker.

The Creditiste leader said he did not care whether his group was ranked fourth in the opposition—after the Conservatives, the New Democratic Party and the Thompson Social Credit party.

"I don't care about seating. All I want is recognition as a separate group and me as leader."

TO BUILD SUBS

LONDON (Reuters) — The seven-nation Western European Union has authorized West Germany to build six submarines of up to 1,000 tons displacement, it was announced Wednesday.

CLARK and MILES

THANKSGIVING SPECIALS

TURKEYS - CAPONS - DUCKS

MILK FED VEAL - BABY BEEF

FREE DELIVERY WO 8-8376

Why is Chevrolet building a fifth line of cars when it builds four great ones already?

A General Motors Value

Chevelle Malibu Super Sport Coupe

A fair question.

And we could give you a lot of impressive-sounding answers. But basically the explanation is quite simple. It has to do with people.

Each year their tastes become more discerning, more selective. They want a car that fits their particular needs. "Almost" isn't good enough.

So for '64 we're building the Chevelle — a totally new line of cars that combines some advantages nobody else has come up with yet. Chevelle's ride and room, for example, compare favorably with many of today's bigger cars. Yet it gives you the handling ease and agility you expect in a smaller car. And as for looks — it's styled with a fresh and youthful flair all its own.

And, of course, you'll find the kind of quality craftsmanship and reliability you've come to expect of a Chevrolet-built car.

Matter of fact, once you really get to know it, we have a hunch you'll come up with some reasons for building the Chevelle that haven't even occurred to us yet.

THERE'S SIX IN 64 CHEVROLET

CHEVELLE! BY CHEVROLET!

Be sure to see Bonanza on the CBC-TV network each Sunday. Check your local listing for channel and time.

TRUDEAU MOTORS LIMITED

31-45 STATION STREET — BELLEVILLE WO 8-6767

Ann Landers

Third Party Must Not Be Allowed to Imperil Marriage

ANN LANDERS

DEAR ANN LANDERS — I have a bunch that letter from the unhappy widow who moved in with her children was written by my mother-in-law. I'd like to present the case of a daughter-in-law who is equally unhappy.

Do widowed mothers realize when they are invited to move in that they are being offered a home, and the not the position of Chairman of the Board?

My mother-in-law has been with us only five months and already I am developing ulcers. She tells the children what to wear, how to speak and with whom to associate. She still calls my husband "Sonny" which burns me up — and she has taken to making special dishes for him. According to her, "Nobody cooks like a boy's mother."

My husband and I used to get along beautifully. Now we are arguing —and all the arguments are about his mother. So you see Ann, she is not the only one who is miserable. Now, how do I tell her to move without alienating my husband forever? — ALSO MISERABLE.

* * *

DEAR MISERABLE — When a third party — be it mother, mother-in-law, uncle, cousin or whoever — presents a threat to a marriage, the third party must be removed.

Inviting your mother-in-law to live with you was a mistake. The sooner it is admitted — and rectified — the better for all of you.

* * *

DEAR ANN LANDERS — I've been dating a man for almost a year. We plan to be married in a few months.

My fiance lives at home with his folks. His father had a house guest for several days and the guest shared my fiance's bedroom. Yesterday the guest left and my boy friend told me something which has made me a nervous wreck. This guest was supposedly invited to stay with them to recuperate from an operation in an army hospital, but the truth is that he was recently discharged from a leprosarium.

I love my boy friend and I want to marry him but he has been living with a leper for a week and seeing me at the same time. Maybe I have already caught the loathesome disease. Perhaps I have already passed it on to members of my family.

Please tell me what to do. But don't print my name, initials or city because my friends and family will be just as panicky as I am. — NAMELESS.

* * *

DEAR NAMELESS — Relax. Hansen's disease (they don't call it leprosy any more) is one of the least communicable diseases known to medical science. Many wives who visited their husbands in the leprosarium in Carville, Louisiana, have tried to get the disease as they, too, might be incarcerated — but no one has succeeded.

No patient is released from a leprosarium in an infectious state. The man who shared your fiance's room was probably less of a threat to his health than most of the people he encounters during his working day.

* * *

DEAR ANN LANDERS — I am a "Boy-and girl who is going with a very nice guy. Ted and I are not going steady — just steadily.

Last week Ted bought me a ring with a small diamond as a symbol of our friendship. When my square old man saw it he hit the roof. He said that's where he comes from, a ring with a diamond, no matter how small, means engagement and he ordered me to give it back.

Several of my girl friends are wearing rings, and I don't see any reason why I shouldn't be allowed to. Do you? — BABY FOREVER.

* * *

DEAR BABY — Yes, I see one darned good reason. Your father doesn't approve of it. Now give it back.

* * *

If alcohol is robbing you or someone you love of health and dignity, send for Ann Landers' booklet, "Help for the Alcoholic," enclosing with your request 30 cents in coin and a long, self-addressed envelope.

Ann Landers will be glad to help you with your problems. Send them to her in care of this newspaper, enclosing a stamped, self-addressed envelope.

Increase

(Continued From Page 1)

miles to defend his government's record, the premier said "we still try to justify this confidence."

From almost every angle the Conservative victory was stunning.

They increased their majorities in 26 of the 37 ridings they won in 1960 while the Liberals had reduced majorities in three of the four seats they won.

The premier himself chalked up the biggest majority—6,281 in Colchester. The biggest Liberal majority was 211—recorded by Peter M. Nicholson in Annapolis West.

TREND INTACT

The government victory kept intact a trend that has marked Canadian provincial politics in the last 11 months. Since last Nov. 14 when Quebec returned Premier Lesage's Liberals, every province except Saskatchewan has voted and each has returned its governments.

The PCs and Liberals contested all 43 seats, the NDP only 38. There were no independents among the 106 candidates.

Seventeen NDP candidates failed to poll the required 20 per cent of the winner's votes in their ridings and thus lost their $500 deposits. Five Liberals also lost their deposits.

The youngest and oldest candidates in the field each won. Dr. George Burrige, 30, won for the Conservatives in Yarmouth, and Gerald Doucet, 86, was the man who defeated Mr. Diefenbaker in Richmond.

Mr. Stanfield's cabinet was returned to a man.

With 95 per cent of the polls reported, 328,170 votes had been recorded compared with 1960's record vote of 347,680.

U.S.

(Continued From Page 1)

was forward, or advance, pricing that would disrupt normal commercial transactions.

The Canadian-Japanese wheat agreement is between governments with prices fixed over a period of time. U.S. commercial transactions are carried out on a flexible futures market, where the prices have been rising. Thus, the price of wheat for future delivery might vary from the current price.

HAS POTENTIAL

The Japanese market is considered by the Americans of having a great potential and the U.S. has made considerable effort to cultivate it in recent years, in the form of subsidies and other inducements.

In the past, Canada and the U.S. attempted to co-ordinate their wheat-marketing policies through a consultative committee that met periodically. It was mainly through this committee that Canada was able to overrule what U.S. wheat sentiment under the American "give-away" program could have dictated in terms of Canadian commercial markets.

Protests by Canada usually led to changes in U.S. giveaway practices.

A Canadian informant said it should be stated in fairness that the consultative program worked well for Canada and that the U.S. generally yielded to Canadian complaints.

But then came the massive Canadian sales to Communist China and the Soviet Union, followed by an aggressive Canadian selling program to other markets that virtually left the U.S. hanging on the ropes. A U.S. informant said Canadians appeared to be paying less and less attention to co-operation with the U.S.

Pension

(Continued from Page 1)

the unions—all except the SIU—have accepted the need for the trusteeship.

The government intervention applies only to the unions in Canada, but it will indirectly put heavy pressure on the U.S. government and the American labor movement to co-operate with the Canadian cleanup.

APPROVES INCREASE

Parliament turns to the trusteeship debate after approving the $16 boost in old-age pensions, raising payments to $75 a month for all Canadians 70 years and over.

The raise, effective this month, will be financed by an increase starting Jan. 1 in the special personal income tax earmarked for the pension fund. The new tax is expected to pull in an extra $100,000,000 into the government's pension fund in a full year.

In a last-minute bid to upset the tax-boost provision, the New Democrats forced a vote on that section of the bill.

However, the tax clause was carried 137 to 35 in a standing vote, the Conservatives and two Social Credit members supporting the government. The New Democrats were backed by Creditiste members and one Social Credit MP.

SENDER ANSWERS

During the pension debate NDP Leader Douglas pressed Health Minister LaMarsh to state categorically that the government will proceed at this session of Parliament on its contributory Canada Pension Plan —even if Quebec and Ontario dropped out from the scheme.

Miss LaMarsh said she still sticks by her earlier statement that the government hopes that the plan will be introduced "before too long."

"I can only say that my intentions are as always with respect to the Canada Pension Plan," said the Liberals' first woman cabinet minister.

"I do not like playing cat and mouse with questions like this," insisted Mr. Douglas, quickly apologizing and substituting "kitten and mouse."

"I like to pet," said Miss LaMarsh, but gave no further answers to Mr. Douglas.

LET RICH PAY

Arnold Peters (NDP — Timiskaming) said the great majority of Canadians want a broader application of the tax increase to pay for higher pensions. "Let the rich pay, not the poor," he said.

J. Waldo Monteith, former Conservative health minister, charged that the government broke an election promise by boosting taxes to finance the pension increase.

"Another broken promise," he chided some Conservative MPs.

Once the Commons started to roll on the pension bill, several Conservative MPs waived their right to speak in the debate so that the bill could be whisked through all its stages. It was approved in principle, in detail and in reality and sent to the Senate for consideration.

The longshoremen's strike at four ports on the St. Lawrence River was raised in the Commons.

Mr. MacEachen denied that the government had made any decision to impose compulsory arbitration in the dock dispute to force the strikers back to work to handle a growing lineup of cargo ships stalled by the walkout.

Story Of

(Continued from Page 1)

of more than 200 members of five Cosa Nostra mobs operating in New York. Shanley said this was just a sampling of about 2,000 members of the gangs, all sworn to live and die by the gun and knife.

Shanley said a sixth unit or "family" of Cosa Nostra operates in New Jersey.

Valachi has testified he was a killer in a Cosa Nostra mob headed by Vito Genovese, whom he pictures as the dominant figure in organized crime across the country.

Valachi said he decided to begin singing about the mob's workings after receiving a "kiss of death" from Genovese in prison.

NULLIFY SENTENCE

BONN, Germany (Reuters)—The West German Federal Supreme Court has nullified the 15-year hard labor sentence imposed last November on former S.S. officer Wilhelm Doering and has ordered new proceedings, Doering's lawyer announced here Wednesday. Doering, 45, was sentenced for aiding in the murder of 667 Jews and 18 mentally sick children in the Soviet Union during the war.

KRESGE'S

77¢

SPECIAL TOY SALE OCT. 9th to 12th

OUTSTANDING VALUES IN TOYS

GIRAFFE PULL TOY
26" Tall mounted on four wheels ..... 77¢

ROLLER CHIME with Horse
Polythene with painted detail. Size 9½" ..... 77¢

TOM-TOM-DRUM
Drum mounted with painted detail and two 8½" drum sticks. 9½" diam. 6½" high ..... 77¢

TOOL SET
15" hand saw with plastic handle, 7½" screw driver, 10½" hammer, 12" ruler, pencil and blade ..... 77¢

POLYTHENE BASKET
Size 11x6" with 8" baby doll dressed in romper, and sleeping bag ..... 77¢

PLASTIC UKELELE
21" long with 4 strings, adjustable keys and plastic pick ..... 77¢

PLASTIC GIRL DOLL
16" high with action drum and panties ..... 77¢

15-pc. Dolly's Wash & Dry set
Wash tub, 9½" diam., wringer, pail, scrub board, clothesline, 6 clothespins, 2 washcloths and soap ..... 77¢

KITCHEN SINK SET
Contains: plastic sink strainer, dish rack, cup & saucer, knife, fork and spoon, and bottle soap pad ..... 77¢

Little Nurse & Doctor Set
Red and black poly bag. Size 6¼x11½x6", containing carried nurse and doctor equipment ..... 77¢

Riding Stick with Horse Figure
Size 13x31", 36" painted stick with 5½" horse figure supporting on end of stick ..... 77¢

PLASTIC VIOLIN
16" long with 4 strings, adjustable keys and 10" bow ..... 77¢

BAKING SET
Four assorted Melamine cakes, wooden rolling pin, aluminum measuring spoons, mixing spoon and cake knife ..... 77¢

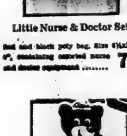

ANIMAL SLATE SET
Size 17x10" with chalk and sponge eraser in shape of animal figure ..... 77¢

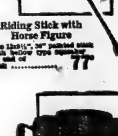

Plastic Princess Telephone
With spin dial and coiled cord ..... 77¢

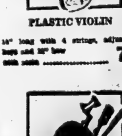

HOUSEKEEPING SET
Contains: rolling pin, egg beater, dish pan, mixing bowl, pudding pan, cookie cake pan and 3 cookie cutters ..... 77¢

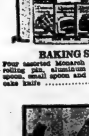

CANADA'S AMPHIBIAN PLASTIC PLANE
Of the North. Take-a-Part Construction of 15 pieces ..... 77¢

SLATE RACK
Vinyl bag contains 3 slates sizes 7½"x9 3/4", and 8½"x11", box of 4 crayons and box of 3 chalk, sponge eraser, slate brush ..... 77¢

Polythene Earth Hauler
15" long attached to two-wheel trailer by swivel coupling. Orange and Black ..... 77¢

LINDA PASTRY SET
Contains: rolling pin, egg beater, dish pan, mixing bowl, pudding pan, cookie cake pan and 3 cookie cutters ..... 77¢

PLASTIC BAZOOKA GUN
With 2 Rockets and cut-out cash target ..... 77¢

NEW AWARD PAINT SETS
Two sizes 8x10" pictures, 8 server, egg and palette and 1 artist brush. 13 assorted tubes to choose from ..... 77¢

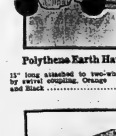

IRONING BOARD
Size 32x7" made of white poly foam with speckled decoration. Plastic iron size 5x3" ..... 77¢

POLYTHENE BULLDOZER
13" long with blade that can be raised and lowered ..... 77¢

Polythene Auto Transport
14" long with 3 miniature cars ..... 77¢

PLASTIC STAGE COACH
Take-a-Part construction, 34 pieces including 4 horses, 2 drivers, etc. ..... 77¢

Plastic COVERED WAGON
Take-a-Part construction, 18 pieces including 4 horses, 2 drivers etc. ..... 77¢

Polythene Road Scraper
14" long with moveable scraper ..... 77¢

WIN

The Praise of Your Family on
THANKSGIVING!

Treat Them to a Delicious

TURKEY from DOMINION

VALUES EFFECTIVE UNTIL OCT. 9 - 10 - 11 - 12 — 25 VICTORIA AVE. SHOPPING PLAZA.

OPEN
THURSDAY
AND
FRIDAY EVENING
until 9 p.m.

CANADA GRADE "A" PRE-DRESSED

TURKEYS

16-18 lb. ave.

lb. 38c

GRADE "A" PRE-DRESSED
TURKEYS
5-14 lb. ave.
LB. 43c

A THANKSGIVING MUST – OCEAN SPRAY
CRANBERRIES
1 LB. PKG. 23c

CHOICE IMPORTED
LAMB in a BASKET
CHOPS, ROASTS AND STEW
LB. 19c

Maple Leaf Pure Pork
SAUSAGE MEAT
LB. 39c

California No. 1 Red
TOKAY GRAPES
LB. 11c

Maryland
SWEET POTATOES
LB. 7c

Mild Cured
COTTAGE ROLLS
vac. pack
½-lb.
LB. 55c

WIN

Get Your FREE 4-IN-A-ROW OR 4-OF-A-KIND CARD Every Time You Visit DOMINION

$100.
$500.
$1000.

It's Fun to Play "4-IN-A-ROW OR 4-OF-A-KIND"

TULIP COLORED

MARGARINE LB 23c

NAME BRAND

ONLY THE BEST...

MIX or MATCH 'EM

AYLMER FANCY

ASSORTED PEAS

AYLMER FANCY

CREAM CORN

6 15-oz. tins 1.00

FRESH MADE

PUMPKIN PIE 24-oz. pie SPECIAL 49c

RICHMELLO

DO-NUTS 2 pkg. 12's SPECIAL 49c

NAME BRAND

MIX 'EM or MATCH 'EM

YORK PICKLES

BREAD (and) BUTTER SWEET RELISH SWEET MIXED

3 16-oz. jars 79c

NAME BRANDS

YORK FROZEN

BEEF - CHICKEN - TURKEY

MEAT PIES

4 8-oz. pkgs. 89c

STOKELY

FANCY PUMPKIN 2 28-oz. tins SPECIAL 39c

SWISS CHOCOLATE OR

PLAIN OVALTINE 12-oz. jar SPECIAL 73c

GATTUSO

SALAD OIL 12-oz. btle. SPECIAL 39c

SUCCESS CRYSTAL CLEAR

FLOOR WAX pint tin SPECIAL 69c

OMO 15c OFF

DETERGENT giant pkg. SPECIAL 78c

ALCAN

FOIL WRAP 25-ft. roll SPECIAL 29c

DELMONTE

FANCY

FRUIT COCKTAIL

3 20-oz. tins 1.00

Columnist Looks at His Mail And Finds Things He Never Knew

By HAL BOYLE

NEW YORK (AP)—Things a columnist might never know if he didn't open his mail:

Babies are thoughtful little critters . . . Fewer are born during the cocktail hour than at any other time of the day or night.

Compliment: The greatest praise an old-time cowboy could give a fellow saddle tramp was to say to him: "He is someone you can ride the river with."

It takes an office secretary 15 more calories an hour to work a manual typewriter than an electric one.

Bragging takes energy . . . An Australian veterinarian insists that hens would lay more eggs if they could be made to stop clucking.

Legal milestones you may have missed: A Colorado court ruled that a telephone booth is a building. In Barre, Vt., an old law required everyone to take a bath on Saturday—whether he needed it or not.

Our quotable notables: "The man who is already worrying about whether or not his soul would be damned generally has a soul that isn't worth a damn."—Dr. Oliver Wendell Holmes.

Funny geography: There's an Odear, Me., an Ash, Kan., and a Hoody, Miss.

An idea does little good if you can't get it across to others . . . The inventive genius of Leonardo da Vinci, who conceived the airplane, submarine and the printing press, remained unappreciated for 500 years—because he wrote his notes upside down and backward in an obscure dialect.

Worth remembering: "The ablest man I ever met is the man you think you are."—Franklin D. Roosevelt.

Unique village: The community of Gildersleeve, Alaska, is built on 17 log rafts, which are towed from place to place when logging is to be done.

Unemployment is strictly a human problem at present . . . The number of jobs for performing animals has increased by 600 per cent since 1950.

Oddities: Fish are believed to experience no pain . . . A giraffe can go as long without water as a camel . . . The sloth is always hungry. He eats so slowly that before he has finished one meal he is late for the next one . . . The mockingbird can imitate the songs of at least 32 other kinds of birds.

It was William Hazlitt who observed, "If mankind had wished for what is right, they might have had it long ago."

HEADS BROKERS FIRM

MONTREAL (CP) — Lillian Larmour, a customs broker from Hamilton, has been in the brokerage business for several years but claims "it's a man's field." Only about 10 per cent of customs brokers in Canada are women, she says, and the percentage is lower in the United States. Miss Larmour heads her own firm.

SHOP LIPSON'S for "COLD WEATHER NEEDS" at SAVINGS!

USE OUR CONVENIENT 'Lay-Away' PLAN!

Kiddies' Ski Jackets

Light as a feather nylon . . . quilted style . . . with zipper front . . . roll-up collar hood. In black and colors . . . Note sizes and prices!

Sizes 4 - 6x 4.88 | Sizes 7 to 12 6.88

FIRST QUALITY "IBEX" **BLANKETS** at LOWEST PRICES IN TOWN!

A tremendous 3-day special selling if quantity lasts . . . of famous first quality, IBEX blankets at prices away below regular selling! Soft, fleecy napped flannelette of superb weight and weave . . . with a choice from many fast color stripes. Whipped singly, too. Check your needs . . . the sizes you use . . . THEN — SHOP EARLY the first day of the sale!

Limit 2 pairs to a customer

ON SALE 3 DAYS ONLY! THURSDAY - FRIDAY - SATURDAY

Size 54 x 80 pair .... 3.99 | Size 70 x 90 pair .... 4.99 | Size 80 x 90 pair 5.99

Kiddies' Ski Suits — Smart two-piece style . . . with little zippered jacket . . . attached hood, fur fabric trimmed. Ski slacks with shoulderstraps. Quilted lined . . . sizes 4-6x. Special 9.88

One piece Snowsuits — In weather-wise nylon . . . quilted lined . . . full zipper closure, attached hood . . . or detachable hoods. Wide range of colors. Sizes 3-3x years. Low priced, too at 7.67

Boys' Corduroy Pants — Unlined style . . . of finewale corduroy . . . with zipper fly. Big, full cut sizes, mufactured shrunk for permanent fit . . . choice of colors. Sizes 8 to 16 years. Special pair 2.86

Boys' Flannelette Pyjamas — Full cut . . . for real sleeping comfort. Fine, well napped flannelettes in a choice of patterns . . . colors. Sizes 8 to 16 years. Pair 1.77

NO LOWER PRICES *ANYWHERE!* SHOP — COMPARE — SAVE!

Boys' Duffle Coats — Of sleek, weather-wise nylon . . . quilted lined . . . with full zipper closure . . . attached hood. Rugged, warm . . . comfortable . . . choice of colors. 8 to 16 years. Special 6.88

Men's Duffle Coats — Here's good wear plus warmth without weight . . . in men's quilted lined duffle coats. Full zipper closure . . . choice of colors . . . Big, burly, warm sizes 36 to 46. Special at 14.88

Men's Thermal Underwear — 2-piece styles . . . short sleeve shirts . . . long leg drawers . . . designed to trap and retain body heat, exclude cold. Light, warm . . . durable . . . of cotton yarns. Sizes S-M-L. Each 1.98

Boys'-Girls' Lined Slims — For boys and girls . . . 3 to 6x years . . . warm, winterized slims . . . in plain colored corduroys . . . or checked chino cottons. Half boxer waist . . . tunks lined. Choice of colors. Pair 1.86

Women's Flannelette Pyjamas — Of soft, fluffy napped flannelette . . . fine washable quality . . . in allover patterns on light grounds. Full cut, big value. Sizes 32 to 38. Pair just 1.96

Boys' - Girls' Pyjamas — For small youngsters 2 to 6x years. Fluffy, cosy-warm flannelettes in colorful, allover patterns. Good fitting tailored style. Special, pair 1.37

Women's Fine non-run NYLONS with Ban-lon Tops! — Our lowest price yet on fine NON-RUN NYLONS! Fine sheer quality . . . in newest shades, too. Guaranteed not to run, no matter how you snag or catch them. Sizes 9 to 11. With Stretchy Ban-Lon Tops.

Look, pair 47c

Men's Thermal Combs. — Similar quality to separate pieces at left. Light, warm, good wearing. Thermal combinations . . . with choice of short or long sleeves. Sizes S-M-L. Suit 3.98

Girls' Lined Jeans — Of soft plaid rayon materials . . . in a choice of color combinations. Kasha lined . . . with full boxer waist. Canadian made —sizes 7 to 14 years. Special, pair 3.98

Men's Sports Shirts — Of soft, warm rayon shirtings . . . with neat sports collar . . . and long sleeves. CANADIAN MADE . . . in plain tones or neat allover patterns . . . in a choice of smart colors. Sizes S-M-L. Tapered body. Reg. 4.95 value. S-M-L. Special, each 3.87

Girls' Flannelette Pyjamas — Superior quality . . . flannelette, soft, fleecy nap . . . for plenty of warmth this winter. Tailored style, full cut . . . with a choice of patterns and colors. 7 to 14 years. Pair 1.76

Girls' Wool Coats — Fine quality wool fabrics plain or in "two-way" patterns . . . quilted lined . . . with soft, fur fabric collar. Novel stitchings, in loose fitting, high style . . . in rich Fall colors. Sizes 7 to 12. Special 14.88

Lipson's STORES LIMITED (1958)

WHERE FASHION COSTS LESS!

Second Section

The Ontario Intelligencer

BELLEVILLE, ONTARIO WEDNESDAY, OCTOBER 9, 1963

Pages 15 to 28

Red Chinese Leader Said Planning Purge of All Opposing Split With K.

TAIPEI, Formosa (AP) — Gen. Chiang Chunk Kuo says Chinese Communist Leader Mao Tse-tung is planning a big purge of all party elements opposing his split with Soviet Premier Khrushchev.

The elder son of President Chiang Kai-shek declared in an interview Tuesday that the Peking-Moscow rift has spread confusion among Chinese Communists and has affected the morale of the armed forces.

Chiang, who recently returned from a visit to the United States, is minister without portfolio in the Chinese Nationalist cabinet and is deputy secretary-general of the National Security Council.

In these positions, the younger Chiang keeps in touch with intelligence reports from the mainland. On occasion, these reports have been shown to be accurate.

WON'T BE LIQUIDATION

Chiang predicted the purge will not be one on the likes of Mao's bloody liquidation (execution), but take the form of ousting from the party those who like Mao's break with Khrushchev.

Chiang said the split has affected the morale of the Chinese Communist military forces to such an extent that many junior officers of the navy and air force had been summoned to Peking for training.

"The ideological conflict within the Chinese Communist party is like a bomb which will sooner or later explode in the party's face and hasten its doom."

He added:

"A major uprising on the Chinese mainland is inevitable. All the explosive elements are there: All that is needed now is an external force to ignite the fuse."

By external force he obviously meant the Chinese Nationalist attack in strength on the mainland.

Blonde Twins Slain by Brutal Killer

ENDERBY, B.C. (CP)—Donna and Dianna Ring, identical 15-year-old twins, always did everything together.

Monday the beautiful girls died together, victims of a slayer who police say bludgeoned them with a rifle butt.

The death of the two high school girls—such look - alikes that they were often mistaken one for the other—shocked this fruit-growing centre in the north Okanagan Valley, 40 miles north of Kelowna.

Their beaten bodies were found in bush a short distance apart and not far from where they alighted from a school bus for the mile-long walk home Monday afternoon.

Lawrence Herman Haase, 25, of Kelowna, a service station attendant, was charged with capital-murder in the double slaying. He appeared in court Tuesday and was remanded without bail to Oct. 16.

70 VOLUNTEERED

When the call went out for volunteers to help police search for the missing twins, almost every able-bodied man in the immediate area answered the summons. They made up a party of 70 — loggers, hydro workers and residents — who helped police search throughout Monday night until the body of Dianna was discovered early Tuesday morning. The body of her twin was found some hours later.

The dead girls' parents, Mr. and Mrs. Victor Ring, operate a small summer resort at Mable Lake, 20 miles east of here. Only other member of the family is a brother of the twins, Dwayne, 17.

"They always did everything together," Mrs. Ring tearfully told a reporter after learning of the brutal slaying. "They had planned to be nurses."

Police said an autopsy will determine if the girls were sexually attacked.

Rejection Order Embarrassment For Govt.

By DAVE McINTOSH

OTTAWA (CP) — Rejection by the United States Congress of a projected $21,700,000 U.S. Army order for 45 more Canadian Caribou transport planes is a definite embarrassment to the Canadian government, authorities here say.

Embarrassment No. 1: Defence Production Minister Drury announced June 7 after a meeting with U.S. Defence Secretary Robert McNamara that the two countries "reaffirmed positively" support of the defence production - sharing program. Mr. Drury added:

"Assurances were given that the difficulties experienced by both countries in respect of balance of payments problems should not be allowed to interfere with the continuation and enlargement of this program."

Embarrassment No. 2: The U.S. Army replacement for the Caribou may be the Lockheed C130E—at a time when the Canadian defence department is considering purchase of more Lockheed Hercules transport.

The RCAF bought four Hercules planes some three years ago and has long wanted more, especially for northern supply operations and support for Canadian troops serving with United Nations peacekeeping missions.

One informant said Lockheed's chances of selling more planes to the Canadian government have decreased considerably since the U.S. congressional action.

The U.S. Army had already purchased some 125 Caribou transport planes—from de Havilland Aircraft of Canada Limited, Downsview, Ont., and was preparing to order 45 more.

Congress stepped into the picture at this point, mainly because it felt such orders should go to manufacturers at home.

In Russia this week are local businessmen Jack Aillin and John M. Parrott and Mrs. Parrott. They are seen on the eve of their departure from Montreal last Sunday with Campbell C. Holmes, tour conducter, Bob Askew, publisher of Homebuilding News, the industry newspaper that organized the trip.

In three weeks they will visit Moscow, Leningrad, Helsinki, Stockholm, Copenhagen and Oslo before returning via London and Amsterdam on October 28th. Purpose of the tour is to study foreign building techniques which might help improve efficiency and reduce building costs.

Federal PC Members Happy Over N. S. Vote

OTTAWA (CP)—The federal Conservatives said it with flowers Tuesday night in welcoming the party's sweep in the Nova Scotia election.

Former Conservative finance minister George Nowlan, and his colleagues pressed blue—for Conservatives—and white—for available Nova Scotia Liberals in the House of Commons. The blooms were sent anonymously.

Mr. Nowlan personally attended to the buttonholing of Labor Minister MacEachen, his successor as Nova Scotia's cabinet representative, and others across the floor of the Commons.

But other parties could take little comfort from the result of 39 Conservatives and four Liberals, replacing the previous standing of 26 Conservatives, 15 Liberals, one New Democrat and one—formerly Conservative—vacancy.

Mr. MacEachen said he deeply regretted the loss to public life of both a good personal friend and a devoted Nova Scotian figure in Earl W. Urquhart, Liberal leader of nine months who was defeated.

REGRETS, NDP LOSS

National leader T. C. Douglas said he would wish Premier Stanfield of Nova Scotia congratulations in his "resounding mandate." But he said the defeat of Michael J. MacDonald, member for Cape Breton Centre since 1945 and the lone NDP man in the last legislature, robbed the party and the province of an excellent servant.

Mr. Nowlan commented that the results were a "great tribute to Premier Stanfield and his government and to the co-operation between it and the former government of John Diefenbaker."

Mr. Diefenbaker did not comment publicly but his office said he sent a telegram expressing congratulations for the "magnificent victory."

Prime Minister Pearson's office said he would contact the Nova Scotia Liberal leader personally.

WORLD'S LARGEST

Sweden has the world's largest hot-rolling mill of the Sendzimir type for strip steel.

Five Testify They Received Commissions

QUEBEC (CP) — Legislative Councillor Gerald Martineau, former president of the Union Nationale party, Tuesday pleaded not guilty to 24 charges of fraud or conspiracy to defraud the province.

Trial date was set for Nov. 5 and Mr. Martineau chose trial by judge alone after a preliminary hearing in which nine witnesses testified.

Five said that, through Mr. Martineau, they received commissions on sales by Sico Paint Limited to the Quebec government between 1952 and 1960.

Robert Gervais, 67, of Disraeli, Que., a real estate agent, said he went to see Mr. Martineau on business and was given a cheque for $1,200.

"I was always under the impression that Mr. Martineau was a shareholder of the Sico Company," Mr. Gervais said.

Questioned by defence lawyer Joseph Cohen, he said the legislative councillor had not benefited from the $1,200 personally.

SAY SUMS RECEIVED

The other four witnesses also testified that they received sums varying from $500 to $9,000 though they had never worked for Sico. They are Eugene F. Roy, 51, Sillery, Que., building materials salesman; Lionel Baillargeon, 48, Ste. Foy, Que., personnel officer; Rene Bedard, 57, Quebec City, manufacturers' agents; and Leonard Block, 58, Quebec City, civil servant.

The testimony in general was a repetition of what the same witnesses said before the Salvas royal commission into the purchasing practices of the former Union Nationale government.

The commission reported to the government last July and recommended that judicial action be taken.

Charges of fraud or conspiracy to defraud the government also have been laid against Antonio Talbot, Union Nationale member of the legislature for Chicoutimi and former roads minister; Joseph Damase Beguin, former colonization minister and Union Nationale chief organizer; Alfred Hardy, former director of purchasing service under the Union Nationale government, and Quebec City businessman Arthur Bouchard.

Mr. Hardy testified Tuesday under the protection of the court.

He said he received numerous requests from cabinet ministers, members of the legislature and legislative councillors to place names on the kick-back list.

He often consulted with Mr. Martineau on such requests to insure names were not duplicated, he said.

Kenya Independence Talks Bogged Down in London

By ROD CURRIE
Canadian Press Staff Writer

The Kenya independence talks have bogged down in London because Prime Minister Jomo Kenyatta has belatedly balked at accepting a governmental system similar to that in Canada.

The provisional constitution, drawn up after months of hard bargaining, had in fact included the idea of a federal government along with seven district or provincial governments, each with a legislature and president or premier. At the time the party's conference agreed in principle.

Now the strongly nationalistic Kenyatta, his hand strengthened in last May's general election, is seeking to change the constitution in favor of a British-style government, with power concentrated in the federal authority and district assemblies reduced virtually to county councils.

The Opposition Kenya African Democratic Union, champion of the smaller, even backward tribes, is violently opposed.

The British government, which has played a major part in all these negotiations, is taking a concerning although it has always supported the original constitution.

WANTS SAFEGUARDS

It insists on effective safeguards to establish a balance between the two concepts but has found unanimous reasonable arguments consistent with this position.

The basic difficulty is the wide variance in regional and tribal attitudes between the 8,000,000 population of the African country, land of the dreaded Mau Mau secret society that terrorized Whites and many African natives in the 1950s.

Kenyatta's Kenya African National Union draws its support from the numerically strong and politically experienced Kikuyu and Luo tribes of the central, eastern and Nyanza provinces.

In the May election the prime minister, once jailed for seven years for his Mau Mau activities, swept 82 of the 117 House of Representative seats and won control of the Senate.

He interpreted this as a mandate to change the constitution — and then the trouble started.

The smaller tribes, concentrated in the coastal, western and Rift Valley areas and supporting KADU, fear a strong central government could lead to dictatorship by the influential tribes.

They insist that the constitution give wide powers to the regions as protection against usurpation of their rights and status.

SLOW PROGRESS

So far the London conference has made slow progress—according to Commonwealth Secretary Duncan Sandys "we are plodding along."

Continued failure to agree could force postponement of independence, now set for Dec. 12, and upset an elaborate timetable involving Kenya and neighboring Uganda and Tanganyika.

The three hope to form a political federation of East Africa and apply for United Nations membership before the UN session ends about the third week of December.

Prime Minister Awaits Surgery On Thursday

LONDON (Reuters) — Prime Minister Macmillan, in hospital for a prostate obstruction, was given a routine medical bulletin today to be "very comfortable" while waiting for surgery Thursday.

A spokesman for King Edward VII Hospital, Lady Bird-watching 69-year-old prime minister was "well and cheerful" despite the prostate condition. He has an operation to clear bladder fairly common in men of his age.

The prime minister's illness has thrown his Conservative party into disarray as its ablest political convention began today at Blackpool. A flood of sympathetic messages came to the prime minister from all over the world.

The Queen, Harold Wilson, opposition Labor party leader, newspapers and others all expressed their sympathy for the Conservative leader.

PRESIDED AT MEETING

Macmillan became ill early Tuesday, but after treatment, was able to preside over a cabinet meeting, although he was in pain.

Then his official residence at 10 Downing Street announced Tuesday night:

"The prime minister has tonight been admitted to the King Edward VII Hospital for Officers for an operation for prostatic obstruction.

"It is expected that this will involve his absence from official duties for some weeks, and he has asked the first secretary (deputy prime minister) Mr. R. A. Butler, to take charge of the government while he is away."

A British Medical Association spokesman said treatment in such cases usually involved hospital confinement for about three weeks and six to eight weeks of convalescence. Complete return to health could take up to three months, the spokesman added.

Canada Will Sell Wheat To Bulgaria

OTTAWA (CP) — Canada added another Communist country to her list of grain customers Tuesday with announcement of a sale of up to 16,500,000 bushels of wheat to Bulgaria.

The deal, part of a three-year trade agreement, provides for the East European country to buy 100,000 metric tons (3,675,000 bushels) a year for three years and an additional 150,000 metric tons (5,512,500 bushels) during the current crop year, depending on the Canadian supply picture.

It is the first time Canada has ever sold wheat to Bulgaria.

The sale could be worth up to about $33,000,000 based on current prices of about $2 a bushel, but no firm estimate of the value was given.

The agreement, signed Tuesday by Trade Minister Sharp and I. Boudinov, Bulgarian minister of foreign trade, was announced by Mr. Sharp in the Commons.

Its conclusion after months of secret negotiations, came hard on the heels of the $500,000,000 Russian wheat deal announced Sept. 16 and major sales to other Communist countries, including China and Poland.

Unrestrained Application Of Free Trade Not in Cards At This Time Says Speaker

QUEBEC (CP) — Canadian businessmen were told Tuesday they have a moral obligation to give underdeveloped countries special trade advantages so the countries can build up the standard of living of their populations.

The statement came from both a British and an American business executive, but was challenged by a Canadian who said the unrestrained application of free trade "is hardly in the cards for Canada" at this time.

Sir Nutcombe Hume, chairman of Charterhouse Investment Trust Limited of London, told the annual meeting of the Canadian Chamber of Commerce that highly developed Western countries must be prepared to accept the hardships involved in taking manufactured exports from underdeveloped countries while they protect their industries by tariffs.

R. W. Macdonald, of Detroit, vice-president of the international division of Burroughs Corporation, said the objective today should be to industrialize underdeveloped countries to produce their own local requirements instead of exporting the commodities to these countries.

CANADA FIRST

Carl Pellock of Kitchener, immediate past president of the Canadian Manufacturers Association, said however that Canada still has to look out for its own manufacturing industry.

The principle of free trade "is one to which we can all pay homage, but in practical life unrestrained application at this time is hardly in the cards for Canada."

He told the 800 chamber delegates from all across Canada that there is much to be said for step-by-step experiments to determine what reductions or adjustments in tariffs could be made "in the interests of all nations without imposing special or undue hardships on any."

The day's meeting, devoted chiefly to a study of international trade, also heard some strong words about the potential benefits that could come from selling to Communist countries.

Edwin P. Neilan president of the United States Chamber of Commerce, said more and more Americans are of the time has come to sell food to Communist China and possibly deal in nonstrategic goods with other East-bloc countries.

"Businessmen know that good sound trade cements peaceful relations," he said.

REPORT FEWER VESSELS

WASHINGTON (AP) — The U.S. interior department reported Tuesday a sharp reduction last month in the number of Soviet fishing vessels on and near Georges Bank in the northwest Atlantic. Officials said about 100 vessels were in the area at the end of September, compared with about 200 throughout the summer and until August.

THE FEAST IN THE SUCCAH for the Hebrew school students of the Sons of Jacob Synagogue yesterday was arranged by Rabbi Joseph Berglas, and attended by many of the parents. The feast, a combined harvest-time festival and commemoration of the flight across the desert from Egypt, marks the beginning of the second half of the Succoth holiday.

Flames Destroy Bewdley Hotel, $50,000 Loss

BEWDLEY, Ont. (CP) — The owner of a hotel and restaurant here stood by helplessly on crutches Tuesday as fire flared through his property. He estimated damage at $50,000.

The buildings had been closed for the season, and no one was injured.

Harold Rahn of Hanover, Ont. owner of the Bewdley Hotel and restaurant in this resort village 17 miles south of Peterborough, was unable to fight flames that destroyed his two - building frame hotel, the restaurant, six cabins and a boathouse containing 19 small craft. He is recovering from a torn ligament.

Mr. Rahn, helped by two men, was pulling up a floating dock on the front of Rice Lake when a small explosion was heard in the hotel dining room.

The flames spread rapidly and within minutes 19 small boats in a storage building behind the hotel were destroyed.

COULDN'T GET NEAR

Maurice Myers, one of the men helping Mr. Rahn, said: "Before we could do anything about the fire it was too bad to get anywhere near the building."

Firemen from three volunteer fire brigades brought the blaze under control after about 2wo hours. They were hampered by a 20-mile-an-hour wind that threatened to sweep the flames up a dry-grassed hill behind the hotel.

Four homes on the hill were evacuated as firemen watered down other cabins, cottages and permanent homes.

At one stage two firemen surrounded by flames, turned off the supply of a steel-encased, 50-gallon gas tank, used to supply fuel to boats at the waterside.

Speeding Car Mounts Walk, Kills Girl

BROCKVILLE (CP) — A 15-year-old girl was killed Tuesday night when a speeding car mounted the sidewalk, carried her 100 feet and then disappeared around a corner without stopping.

Joan Sagar, daughter of Mr. and Mrs. Thomas A. Sagar of Brockville, was walking with a friend to the library.

Eyewitnesses said the car involved appeared to be racing with another car when it apparently went out of control at a bridge and struck the Sagar girl. The other girl was not harmed.

Weekly Worship Urged For Church Members

J. M. Hartwick Re-Elected Dairy Head

TORONTO (CP)—A panel of experts at the National Dairy Council of Canada's 46th annual convention expressed optimism Monday for the dairy industry and also grave concern over the inroads made by competitive products.

Figures showed that while marketable dairy products were on an upward trend, the increase was not consistent with population growth, council delegates were told.

Mrs. A. F. W. Plumptre of Ottawa, president of the Consumers' Association of Canada, one of seven panelists discussing possible methods to increase markets for dairy products, expressed concern of the consumer for different butter tastes. She suggested distributors make a definite distinction between first- and second-grade butters, indicating whether the butter is for table or cooking consumption.

F. V. Moyse of Toronto, editor of Food in Canada, suggested the Canadian industry follow the lead of its European counterparts by expanding into the specialty field. He noted a recent shipment of cheese cubes wrapped as sweets are a popular item in Holland.

Panelist A. E. Gignac of Windsor, Ont., agreed there is a definite need to reactivate the entire industry from its complacency.

Meanwhile, J. M. Hartwick of Preston, Ont., re-elected president of the council for a second term, said he was a "dedicated and incomplete image of the importance of the dairy industry and dairy foods." He said there is a need for improved communications between the dairy industry and consumer.

Today, some 400 delegates take a break and travel to Niagara Falls. They return for final sessions of the council's meeting Wednesday.

CASSINI CHANGES PLEA

WASHINGTON (AP) — Igor Cassini, the society columnist who wrote under the name Cholly Knickerbocker, changed his plea Tuesday to no contest on a five count indictment charging that he failed to register as a publicity agent for the late Dominican dictator Rafael Trujillo. U.S. District Judge Matthew F. McGuire, in accepting the plea of nolo contendere, delayed sentencing until an unspecified date. The government offered no recommendation for sentence.

TORONTO — The United Church Observer, in its current issue, says that "what a congregation does on a Sunday morning, or whenever its people gather for common worship, is the most important thing it does all week."

In reply to its own question, Does a Christian really have to go to church every Sunday? the Observer says: "It is important for church sessions in local congregations to be insistent that their people come to church regularly every Sunday, 12 months of the year."

Particularly is this important now the church journal says, because there has been "a decline in personal piety, a passing of the small prayer meeting, a drop-off of family worship and private prayers".

Many decent, well-meaning people become careless in their attendance at public worship, the Observer points out. "They can easily find excuses. They say they don't understand or appreciate the minister's sermons. Their minds wander through the scripture reading and prayers so indifferently read. They can't sing the new-fangled hymns."

Admitting that there are churches where the preaching is poor, the leadership indifferent and the congregational singing bad and getting worse, the Observer says that regular church-going is important.

"And in time, in the church where the worship is real and the members are faithful, the congregation becomes a family, part of the household of God, in such a congregation we rejoice in one another's victories, we comfort one another in sorrow, we bear one another's burden. We lift up those who fall, restore those who have backslidden, call on the sick, help the unfortunate. And when the most meaningful of all our services are held and the bread is broken and the wine is poured, then the fellowship of believers and the communion of saints becomes a reality to us."

SONG LYRICIST DIES

WHITEHALL, Mich. (AP) — Frank S. Adams, who wrote the lyrics of the popular song, "I Wonder Who's Kissing Her Now," died here Tuesday at 65. He had suffered a heart attack. Adams was widely known as a newspaper man, author, playright, song lyricist and movie script writer.

Three Fined In Shooting of Bushworkers

COCHRANE, Ont. (CP)—Three men were fined $100 each Monday for possessing an offensive weapon, apparently winding up nearly eight months of hearings into the shooting deaths of three striking bushworkers which saw some 275 men before the courts.

The three men fined were Independent, log-cutting settlers Paul Emile Coulombe, 34, and Laurent Tremblay, 39, both of Val Rita, and Herbert Murray, 34, of Harty.

They and 17 other settlers had originally been charged with non-capital murder and rioting. Monday they were told by Chief Justice J. C. McRuer that a grand jury of the Ontario Supreme Court had found there was insufficient evidence to go to trial on the more serious charges.

The 17 were dismissed, the rest pleaded guilty to the lesser charge. Chief Justice McRuer said it was not his duty to take into consideration the "tragic events" which led to the charges against the three, nor did he wish to impose suspended sentence because he wanted the matter finished then and there. He then imposed the fines.

The settlers had been charged after the death last Feb. 12 of three members of the Lumber and Sawmill Workers Union (CLC), engaged in a 34-day strike at Spruce Falls Power and Paper Company in Kapuskasing.

The men were shot when an army of strikers descended on the settlers' cutting camp maintained by the settlers of Reesor Siding, 38 miles west of Kapuskasing, and were met by a hail of bullets from inside the camp.

Of 234 strikers charged with unlawfully assembly, 138 were convicted and fined $200 each. The fines were paid by the union's national office.

Joseph LaForce, president of the Kapuskasing local of the union, said Monday he has sent telegrams to W. J. Bowman, director of public prosecutions for the attorney-general's department, and to Attorney-General Fred Cass.

The telegrams said the result of last week's grand jury hearing into the murder charges "makes a mockery out of justice in this part of Ontario." He asked that the charges be maintained and that a royal commission be appointed to look into the whole handling of the affair.

Bonarlaw

BONARLAW—Mr. and Mrs. West of Brantford visited Mr. and Mrs. James Legge.

Mr. and Mrs. A. Burkitt, called on Mr. Alex Bush, who is a patient in Belleville General Hospital.

Mrs. R. B. Thompson and Donnie called on Mrs. C. Sine at Belleville General Hospital.

Doug Ray, of Harold spent the weekend with Don Burkitt.

PURCHASE FARM

Mr. and Mrs. Lightal, formerly of Port Hope, have purchased the Gerald Hamblet farm, and have moved to their farm here.

Mr. and Mrs. Levi Laton of Sisco visited Mr. and Mrs. Paul Laton over the weekend.

PRESENTATION MADE

Mr. and Mrs. Carl Pitman (nee Barbara Woodbeck) Henry St., were honored by members of St. Mark's Church, Bonarlaw, on Friday evening. A short program was presented and included readings by Mrs. J. Wellman and Mrs. Everett Heath and community singing led by Mrs. J. Frost with Mrs. Pitman at the piano. Charades were also played during the evening.

An appropriate address was read by Mrs. J. Frost and Mrs. W. J. Narlow made a presentation of a purse of money. Suitable replies were given by the recipients. Refreshments were served.

Mr. Gerald Burkitt was involved in a car accident on Saturday evening in Campbellford.

Mr. and Mrs. Fred McKeown, Mr. and Mrs. Ken Thompson, Mr. and Mrs. Bert McCoy were among those who attended Stanley United Church anniversary service on Sunday.

Mr. and Mrs. J. D. Tice and family of Bridgenorth, visited Mr. and Mrs. Gerald Burkitt, on Sunday.

Mr. and Mrs. Harry McAdam, Diane and Betty, Mr. and Mrs. A. Burkitt, visited Mr. and Mrs. R. Dickie on Sunday evening.

Mr. and Mrs. Stanley Dickie and boys of Toronto spent Sunday with Mr. and Mrs. R. Dickie.

ARCHBISHOP DIES

ROME (AP) — The apostolic nuncio to the Philippines, Italian-born Archbishop Salvatore Siino, died here Tuesday of a heart attack, the Vatican announced. The prelate was in Rome to attend the second session of the Vatican ecumenical council. The apostolic nuncio, titular archbishop of Perge, celebrated his 38th birthday three days ago.

15 Leftist Labor Leaders Are Arrested

SINGAPORE (Reuters)—Mr. layed as authorities arrested 15 leftist labor leaders today in an effort to head off "a Communist plot to create famine and unrest" through widespread disorders.

Police and security forces were on alert as almost all 60,000 workers in Singapore, the island's seven major trade unions went on strike. The stoppage threatened to paralyze industry and commerce.

Dr. Ismail Bin Dato Abdul Rahman, Malaysia's internal security minister, announced the arrests in a statement issued in Kuala Lumpur, the federal capital.

Thanks Abdul Rahman, Malaysian prime minister, said he may fly to Singapore to take personal charge of the situation.

He told reporters in Kuala Lumpur: "I want to be on the spot to take charge if the situation gets worse."

Ismail described the actions of those arrested as designed to set off "a political campaign in furtherance of a Communist plot to create famine and unrest in the state."

Singapore is linked with Malaya and the two North Borneo territories of Sarawak and Sabah in the British-backed Malaysian federation.

PREPARED TO FIGHT

Ismail said the labor leaders "had intended to intimidate and even clash with some bus workers who were prepared to fight the Communists by taking out buses in defiance of pickets.

"They intended to attack buses on their routes and burn them."

Workers at Britain's Singapore naval base went on strike at midnight Sunday. They are striking for better pay and working conditions.

Among the labor leaders arrested was S. T. Bani, president of the 60,000-strong Singapore Association for Trade Unionists.

All were held under a public security ordinance which provides for detention without trial.

Bani, an extreme left-wing opposition member of Parliament, accused the Singapore government of seeking to wipe all left-wing unions off the industrial scene.

IS BUSY AREA

Eighty per cent of European air transport activity takes place in an area one-quarter the size of Canada.

Business Briefs

By THE CANADIAN PRESS

Average hourly earnings in Canadian manufacturing in July declined to $2.92 from $2.94 in June, the bureau of statistics said Monday. Average weekly wages also fell, to $78.57 from $79.04, and the work week to 40.3 hours from 40.3. Hourly earnings in July, 1962, averaged $2.87, weekly wages $76.72 and the work week 41 hours.

SHIPMENTS RISE

The Man-Made Textiles Association reported Monday domestic mills shipped 109,322,000 square yards during the corresponding period in 1962.

WANT APPROVAL

Shareholders of Rio Algom Mines Ltd. will be asked at a general meeting here Oct. 16 to approve a company plan to appoint a chairman and to change the name of the company to Consolidated Rio Tinto Co. Ltd. Robert H. Winters, former president of the company, will be the first chairman.

REPORTS PROFIT

Power Corp. of Canada Ltd. Monday reported net profit of $2,980,113 for the year ended June 30 compared with $2,270,486 for the previous fiscal year. Gross revenue for the year was $4,173,196 as against $3,063,984 for the year ended June 30, 1962.

ACTRESS TO REMARRY

MIAMI BEACH, Fla. (AP) — Actress June Allyson, widow of Dick Powell, plans to be married Saturday to Glenn Maxwell, men's hair stylist. Maxwell, 31, and Miss Allyson have known each other for three years. He was a friend of Powell, actor and television producer who died of cancer last year.

Westgate Plaza
BARBERSHOP
"THE GLEN"
Phone Number
WO 2-8818

Wallbridge

WALLBRIDGE — Several Wallbridge residents attended anniversary service, at Stone appointment on Sunday morning. Next Sunday Wallbridge service will be at 9.30 a.m. with Mr. J. Cooper, minister.

Wallbridge U.C.W. held their monthly pot-luck dinner on Wednesday last with a good attendance.

A large number attended the euchre and dance held in the Orange Hall.

BIRTHDAY PARTY

Mrs. Edith Tucker of Belleville entertained her brother and wife, Mr. and Mrs. Frank Harris on the occasion of her brother's 84th birthday. A birthday cake with its lighted candles which centred the table looked attractive. Mr. Harris received many cards and gifts from relatives and friends.

The condition of Mr. Will Sine who suffered a stroke four months ago remains the same. He is a patient in the Belleville General Hospital.

Mrs. Ed Spencer returned home on Monday from the Belleville General Hospital where she was a patient during the past week.

BRUNO RISSI
MECHANIC

BRUNO SAYS:

"IS YOUR CAR SAFE FOR WINTER DRIVING"

FOR ONLY $2.00

I will inspect the following with you . . .

- Alignment—caster, camber, toe-in
- Steering mechanism
- Brakes
- Battery and cables
- Shocks
- Muffler and tail pipe assembly
- Front wheel bearings

If work needs to be done, I will apply the $2.00 towards the cost of the work.

YOU'LL ENJOY DEALING WITH SPECIALISTS!

GOODYEAR SERVICE STORES

W. Moira and N. Front Sts. Dial WO 8-6425

These Fall Classics are exactly as illustrated. Stylish 40" length — each only 24.95

Designed with a keen eye for style—plus a sharp awareness of value!
These are VERSATILE TOPCOATS . . . style A in small check pattern can be worn REVERSED to a plain shade . . . style B in all-wool saxony looks distinguished, yet is light in weight . . . style C has zip-in lining which is DETACHABLE!

Extensive size-range 36 to 46 and colour selection.

CHARGE IT!
Use our revolving credit plan . . . Small Down Payment—take months to pay!
Open a Credit Account ready for Winter and Christmas shopping.

STYLE A . . . Can be worn reversed to plain shade.

STYLE B . . . All-wool saxony in diagonals, herringbones and overchecks.

STYLE C . . . 65% "Terylene" with 35% Cotton in "Scotchgard" treated to make it water-oil resistant. Lining is DETACHABLE.

Topcoats are backed with foam lamination . . . give warmth without weight, rarely show wrinkles . . . Shorter 40" length removes excess bulk.

Jack Fraser stores

258 Front St. WO 8-8325

Open Until 9 p.m. Every Friday Night

Successful Living

(A Canadian Social Worker Helps with Human Problems)

Bothered About Her Past

By DORIS CLARK

DORIS CLARK

DEAR DORIS — When I asked my mother questions about babies she said wait until you are older. So I learned about love, the wrong way, by giving in to men. Love at home wasn't for me and I wanted someone to love.

I had a slight bit of infection then and had it cleared up. Now I am married and this health nurse who sees my mother quite often calls to see me. She is in such a rush for me to have a child.

The other day she was here and she got talking to me about the infection. She keeps harping at me as if I committed a crime. I want to live my own life. How can I do this when she keeps up this horrible nightmare that's driving me insane? — NEARLY MAD.

* * *

DEAR NEARLY — Hold on. It's your body and Your Life. Your decision — and your husband's — about when to have a baby. Since your husband knows of your past (and that's all over now) you have nothing to fear. If we haven't the right to live down our mistakes we're all in trouble!

* * *

DEAR DORIS — My biggest problem is my little sister. She is nine years old and I am 15. My problem is that she always tags me around. I don't really mind it once in a while, but everything I do and everywhere I go she's there.

I've tried neglecting her. I've tried treating her like a queen without even a harsh word, I've tried talking to her about it, but none of these have worked. Maybe it's because she's the baby of the family and is "babied" by my parents.

Would you please help me, Doris, as this is very disturbing and interfering. — FORLORN.

* * *

DEAR FORLORN — Being shadowed can be irksome. But would it help you to realize that she is doing a little heroine worshiping?

Ask your mother to be a pal and find other nine-year-olds for little sister to play with. With her help they could have their own special tea parties — and you could be miles away! Mom may hardly realize that her older girl is growing up and needs this freedom.

* * *

DEAR DORIS — I am a 16-year-old girl wondering about a handshake. To me it has always seemed a friendly welcome to anyone. However, I have found that many appear embarrassed and confused when I extend my hand.

Is or isn't it proper etiquette and are there certain ages to which it is restricted? By this I don't mean just going up to every Tom, Dick or Harry and shaking hands, but what does one do when introduced to another? — WANTING TO KNOW.

* * *

DEAR WANTING — And so it is friendly. The right response to an outstretched hand is to take it. Yet handshaking is optional between girls. And if you are introduced to an older woman or man, or someone in a superior position, you wait for them to reach out first.

Men always shake hands when introduced.

* * *

(Don't just muddle along. Write to Doris about what's bothering you. And remember that stamped envelope!)

Moira

MOIRA — Mrs. Frank Vanderwater, Belleville spent Tuesday with Mr. and Mrs. Clayton Vanderwater.

Mr. and Mrs. Percy Cooney, Ivanhoe were Tuesday afternoon callers on Mr. and Mrs. Ross Ketcheson.

Moira United Church ladies catered at Belleville sale barns on Tuesday and had a successful day.

Mr. and Mrs. Harry Hall, Mr. and Mrs. Milton Crawford and daughter Helen of Belleville were recent guests of Mr. and Mrs. Clayton Vanderwater.

Mr. and Mrs. Earl Smith and family, Bloomfield spent Saturday evening with their parents, Mr. and Mrs. John Holden.

Mr. Joe Kellar is a patient in Belleville hospital where he underwent surgery on Monday.

ANNIVERSARY SERVICES

Thomasburg anniversary services held in Moira United Church were well attended at both services.

Mr. and Mrs. Donald McInroy and daughters were guests of Mr. and Mrs. Fred Preston, Thomasburg on Sunday.

Mrs. Addison Coulter and son Harry were Sunday callers on Mr. and Mrs. Frank Emerson.

Mr. and Mrs. Frank Emerson and Billie enjoyed a trip with Mrs. John Canning, Belleville in the north country and visited Santa's Village, Bracebridge on Friday.

Mr. and Mrs. Douglas Pindley, Boyd, Donnie and Susan of Ameliasburgh were Sunday guests of Mr. and Mrs. Wallace McInroy.

Mr. and Mrs. Frances Thompson and daughters, Foxboro were Sunday guests of parents, Mr. and Mrs. Gilbert Thompson.

Mr. and Mrs. Ernest Lake of Indian River, Mrs. James Lake, Stirling were Sunday callers on Mr. and Mrs. Ross Ketcheson.

Is it that BACK again?

If it's backache that's bothering you, due to urinary irritation and bladder discomfort, then Dodd's Kidney Pills can help bring you relief. Dodd's Pills stimulate the kidneys to help relieve the conditions causing the backache. Then you feel better and rest better, too. You can depend on Dodd's Kidney Pills. 55

Cancellation of Frigate Program by Former PC Govt. Is Expected Soon

By DAVE McINTOSH

OTTAWA (CP) — Cancellation of the $374,000,000 eight-ship frigate construction program announced by the former Conservative government in April, 1963, is expected to be announced in about a month, informed sources said Tuesday.

Only $8,400,000 was allotted for the program in the current fiscal year, mainly for drawings and specifications.

Informants said the government likely will substitute another shipbuilding project, not necessarily military, to keep the shipyards working.

Defence Minister Hellyer, who has had the frigate program under review since he assumed his portfolio April 22, told the Commons defence committee Tuesday a decision will be reached "very soon."

He drew the ire of some opposition committee members when he said this decision will be reached without benefit of any recommendation from the committee.

"We might as well sojourn now," said Hebor Smith (PC—Simcoe North).

The main witness before the committee, Vice-Admiral Herbert Rayner, chief of naval staff, said the navy urgently needs new ships—submarines and surface ships—to replace ones now "rapidly" wearing out.

Admiral Rayner said in reply to John Matheson (L—Leeds) that new naval ships should have been laid down some months ago. Canada was "falling astern" of its naval commitments to NATO.

Cigarettes Cause Fires In Forests

Careless hunters and leaf-littered forest floors are causing fire hazards in the Tweed district, Lands and Forest Dept. official said today.

Cigarettes tossed carelessly away accounted for two fires in the past week.

One destroyed five acres in Brougham Township while another is ravaging a four-acre hardwood stand in Ashpenie township.

The blazes ups the season's total in the district to 112 as against 106 in 1962.

While the general fire hazard is moderate, dry weather is increasing it to high.

Department officials again urge weekend hunters to use care and caution with cigarettes and camp fires.

RECALL OUTBREAK

An outbreak of inflammation of the brain in Florida in 1962 caused 18 deaths.

TRUDY

"Can you speak up, Al?—Truly can't quite hear you!"

WISE BUYS for Thanksgiving at RED & WHITE

FOR THE FAMILY THAT DESERVES THE BEST!
Choice — Plump — Tender

Grade 'A' Turkeys 20 lbs and up 39¢ lb.

Specially Selected — Fully Cooked — Short Shank
Smoked Ham SKINLESS DEFATTED lb. 57¢

Well Trimmed — Fully Cooked — Smoked
HAM SLICES lb. 85¢

Mild Seasoned — Pure Pork Sausage Meat lb. pkg. 39¢
Four Varieties Lunch Meat 4 pkgs. 89¢

FROZEN FOODS
2 lb. Economy Pack — Supreme
FANCY PEAS 49¢
2 lb. Economy Bag — Supreme
KERNEL CORN 49¢

— WISE BUYS —

Save 5c — 6c Off Twin Pack
LIBBY'S PUMPKIN 2 28-oz. tins 37¢
Save 6c — Fancy Quality
NIBLETS CORN 2 14-oz. tins 35¢
Save 9c — Stokely's Fancy
TOMATO JUICE 2 48-oz. tins 57¢
Save 4c — Fancy Quality
AYLMER PEAS 4 15-oz. tins 69¢
Save 5c — 3c Off Pack
DOMESTIC SHORTENING 1-lb. pkg. 33¢
Save 5c
ROSE MARGARINE 4 1-lb. pkgs. 89¢
Save 4c
LUSHUS JELLY DESSERTS 2 pkgs. 21¢
Save 11c — Aluminum 12 inch
STUART HOUSE FOIL 2 100 ft. rolls 59¢
Save 27c — 2c Off Pack
CHUM DOG FOOD 10 15-oz. tins $1.

SUNSHINE FRESH
THANKSGIVING FRUITS — VEGETABLES
DELICIOUSLY REFRESHING CALIFORNIA
GRAPES No. 1 2 lbs. 27c
GARDEN FRESH
CABBAGE No. 1 2 heads 27c
FLAVORFUL RED RIPE
TOMATOES No. 1 14-oz. cello tube 19c
NUTRITIOUS & DELICIOUS
Sweet Potatoes No. 1 3 lbs. 25c
FRESH OCEAN SPRAY
CRANBERRIES 1-lb. package 29c

Save 4c
SAVE-ALL WAX PAPER 100 ft. roll 27c
LUNCHEON SIZE
KLEENEX NAPKINS pkg. 29c
Save 20c — 15c Off Pack
SPIC & SPAN 22-oz. pkg. 67c
Save 3c — ROBIN HOOD
PIE CRUST MIX 2 pkgs. 69c
Save 3c — MAPLE LEAF
TENDERFLAKE LARD 2 1-lb. prints 39c
SAVE 10c
MINCEMEAT MAPLE LEAF 28-oz. tins 45c
Save 22c — MAPLE LEAF CANNED
MIDGET HAMS 1½-lb. tin $1.49
Save 4c — FANCY SLICED
DOLE PINEAPPLE 20-oz. tin 37c
SAVE 9c — FANCY QUALITY
YORK CREAM CORN 3 12-oz. tins 55c
Save 8c — STUFFED MANZANILLA 5-oz. jar 33c
McLAREN'S OLIVES

BAKERY FEATURE
Sept. 12th — 12 to pkg. — Chicken
Cinnamon Buns . 35c
12 to pkg. — Supreme
Do-Nuts 29c
Apple or Raisin — Supreme
Pies 49c
Supreme
Fruit Cake lb. block 59c

Supreme
CHOCOLATE TREATS
28 biscuits 29c
Sunspun
ICE CREAM
pt. 27c

Save 2c — Assorted
AYLMER RELISHES
2 12-oz. server jars 49c
Save 2c — Chocolate — Butterscotch
VAN KIRK CHIPITS
6-oz. pkg. 31c
Save 2c — Ocean Spray
CRANBERRY SAUCE
2 15-oz. tins 49c

BUCKLEY'S RED & WHITE
113 VICTORIA AVENUE AT WILLIAM
DIAL WO 2-6122
Open Evenings 'til 9.00 Except Wednesdays — Close at 1.00

ALYEA'S FOODMASTER
ROSSMORE — WO 2-
OPEN DAILY AND SUNDAYS — 9 A.M. TO 9 P.M.

good for all the family
A SUGAR-FREE GINGER ALE
that tastes as good as the
ginger ale you're drinking now
refresh and stay
SLIM
with the new, low-calorie
AMERICA DRY
GINGER ALE

NO EXTRA COST... 6 bottle carton 45¢
GOOD FOR ALL THE FAMILY... grown-ups and children too
ONE CALORIE PER SERVING... drink all you want without putting on weight

Bottled in Belleville by Moira Beverages Limited — 291 Coleman Street

Ontario Intelligencer
SPORTS

Pinch Hitting

By Garry Alexander

Baseball on the local front wound up in something less than a blaze of glory this past weekend.

Jones Motors, falling apart with room to spare in the second inning, dropped by the wayside at the hands of a good Chatham club.

Meanwhile, here at the Fairgrounds, the Kenmore bowed to the Galt Terriers in an exciting, if not well played, OBA Senior championship series.

Kenmore were on the spot from start to finish, losing the opener here Saturday afternoon, winning the second, then coming within one pitch of winning it all on Sunday.

First, the series came too late and faced too many top counter attractions to make it a good drawing card. The fans stayed away by the hundreds, about 200 turning out Saturday afternoon, less than that Saturday night and approximately 300 on Sunday.

One local sport enthusiast remarked Saturday night that Belleville fans do not deserve sport of any type here since they just refuse to support it. He may have something there but that is another story. The people who do not come out to back their local clubs are the losers, not the fans who do.

Both Galt and Kenmore were guilty of loose play in the series, but on the other side of the ledger, both turned in some excellent clutch plays afield and timely hitting. The second and third games were won in the ninth innings.

We will say this, the Terriers were a good ball club, but not as good as they thought they were. If they played the game as well as they "umpired" it there would have been no need for the Kenmore to show up at all.

There was far too much complaining about the officiating in the series. Sure, the umpires made mistakes, one costing Galt a base runner when he was hit by a pitch in the first game, another robbing Belleville's Larry Sedon of a home run in the second game. Other disputed calls were close enough to go either way without the players making a federal case out of them. We would like to have Mr. Kelleher remember, however, that the fans come to watch a ball game, not the umpire.

Kenmore manager and coach Sid Forster was likely the saddest person at the park following Galt's ninth-inning win Sunday, but he did not deserve the abuse he handed out by a few of the so-called local "faithfuls."

Forster went by the book when he sent Stan Reid in to face the meat part of the Galt batting order with two men out. The hitters were left-side swingers and Reid is also a southpaw. He had stopped the Terriers cold with a scratch hit and eight strikeouts in relief on Saturday.

And the pitcher switch should have paid off... Reid went to a full count on the first batter he faced and the double that beat him was a pop fly, one that fell inches from three gloves. Eight times out of ten it would have been caught and the Kenmore would have retained their title.

I can't say how many of us would have made the decision that Forster did, but after all, he is the manager and the decision was his. It takes guts to make such a move and although it backfired this time, Sid said later he faced with a similar situation he would have to do the same thing again. He has done a tremendous job with the club for the past two years and kept it together this spring when odds were that it would be broke.

We hope to see the team back bigger and better than ever next season and it should be hard to find a team to do as good a job as Forster has in the past.

This corner, at least, hopes to see him back—and we believe that the players do, too.

HONOR SWIMMER

VANCOUVER (CP) — Swimmer Mary Stewart Tuesday was given a page in the Civic Merit Book, Vancouver's highest reward. With the recognition went a gold medal and a place with only 10 others named for the honor since it was instituted 21 years ago. Miss Stewart, 17, is described on the page as Canada's female athlete of the year 1961 and 1962 and holder of many records.

Ferguson Scores Two Against Boston ★ ★ ★ ★ ★

Habs Rookie Stars In 4-4 Opener

BY THE CANADIAN PRESS

The National Hockey League is into a spanking new season, and Montreal Canadiens appear to have made a find in a tall spunky kid from Vancouver.

Crew-cut chisel-featured John Bowie Ferguson came to Montreal from Cleveland Barons of the American Hockey League after a 36-goal season.

Coach Toe Blake plunked Ferguson down on a line with old hands Jean Beliveau and Boom Boom Geoffrion, and took a let's - see - what - you - can - do attitude.

Tuesday night, before 13,000 fans in Boston, Canadiens and the Bruins inaugurated the NHL 1963-64 schedule and Ferguson responded with two goals and an assist in a 4-4 saw-off.

Murray Oliver of the Bruins matched Ferguson's performance, potting his second goal with less than two minutes to play to salvage the tie.

Canadiens opened last season in Boston the second day of the schedule and dropped a 5-0 decision.

Ferguson's two goals were the 18 games without a win and ultimately wound up last.

BLOW LEADS

Tuesday night, Bruins twice blew two-goal leads.

Tom Williams and Dean Prentice, acquired from New York Rangers in the offseason, were Boston's other goal-getters.

Geoffrion and young defenceman Terry Harper rounded out the Montreal attack.

Canadiens fired 42 shots at Eddie Johnston, the Boston goaltender, a 10 - shot edge he leashed 34 at Lorne (Gump) Worsley, who came to Montreal in a seven-player swap with New York last June.

Oliver's tie-maker was a 25-footer—set up by a drop pass from Williams—at 18:35 of the final period. His first goal made the score 3-0 for Boston at 9:46 of the opening period after Williams opened the scoring at 6:39 while Montreal's J. Yvon Labay was serving a minor penalty.

Ferguson counted his first at 9:58 from a goalmouth scramble with Ballevaun assisting. Then in the second period Prentice pushed the Bruins in front 3-1 at 14:37.

PENALITIES HURT

Habs came back quickly, beating Johnston with two power-play goals 30 seconds apart. Ferguson fired goal No. 2 at 16:35 while Teddy Green was off and with Dave Balon set up Geoffrion at 17:15, squaring the count at 3-3 while Guy Gendron was serving a penalty.

Harper sent Montreal ahead at 14:18 of the third period and then came the late goal by Oliver.

Rangers meet the Black Hawks in Chicago tonight.

Hawks will have Stan Mikita in the lineup, a prospect that seemed uncertain for a time. The scrappy centre was a contract holdout and he missed the All-Star game because of it.

He came to terms with the front office Tuesday. They were undisclosed but it was understood he obtained a considerable raise above the $12,000 he was reported to have earned last year when he led Hawks in scoring with 21 goals and 45 assists.

New York will be minus defence veteran Doug Harvey. Business pressure kept him at home in Montreal and he signed his contract only Tuesday after missing most of the club's preseason training.

Harvey will play himself into shape with St. Paul of the Central Professional Hockey League and that would mean at least three games.

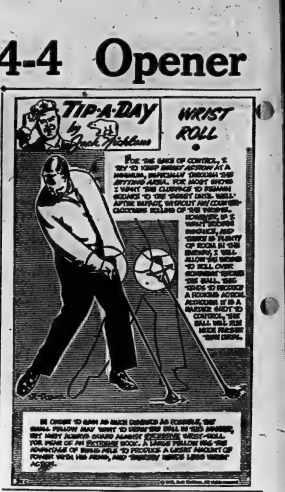

Leafs Mr. Imlach Predicts

Habs Won't Make Playoffs

TORONTO (CP) — Montreal Canadiens, who once seemed to own Stanley Cup, won't make the playoffs this season, says the man whose team now owns the cup.

Punch Imlach, manager-coach of the National Hockey League champion Toronto Maple Leafs, made this prediction Tuesday as he picked the Leafs to lead the league once more.

Imlach predicted New York Rangers, who finished fifth last year, will fill Montreal's place in the playoffs and may finish as high as third. It depends on Jacques Plante and Doug Harvey, he said in an interview.

"I think Plante can put them York in the playoffs practically by himself," said Imlach. "And if their defence gets the help it could from Harvey, there's no reason that team couldn't make it to third place."

The order of finish, as predicted by Imlach, was Toronto, Chicago, Detroit or New York, Montreal and Boston.

He suggested inexperience on the Montreal line of Jean Beliveau, Bobby Rousseau and Phil Goyette, will spell Montreal's downfall.

Earlier in Montreal, Canadiens' managing director Frank J. Selke recognized the team will finish third. The Habs, Stanley Cup champs in 1960, haven't been in the finals since.

"Cop" Tickets Gift Car

Koufax Loses First To New York

By MIKE RATHET

NEW YORK (AP — What makes Sandy run?

A new sports car—and a driving ambition.

Sandy is Mr. Koufax who was honored at a luncheon Tuesday as the hero of the World Series, and presented with a new sports car. He admitted that his ambition is to win more games than anyone else in baseball.

He has a long way to go—and even the slender southpaw of the Los Angeles Dodgers admits . . . "I'd have to be fortunate to do that."

Koufax has two marks to aim at—the 511 victories posted by Cy Young from 1890-1911 and Walter Johnson's mark totalled by 42-year-old Warren Spahn of Milwaukee Braves, still going strong with 350.

At 27, Koufax is behind Young at the same stage in their careers, but is well ahead of Spahn had won only 28 games by the time he was 27 while Koufax has 81 victories after this year's 25-5 record.

Koufax, however, seems out of reach. He had 138 victories at age 27 and finished with an overall 311-213 won-lost record when he was 44. If Koufax were to pitch until he was 44—17 more seasons—he would have to average 25 victories a year.

It's not inconceivable, but it's not going to be easy.

"But anyway I'd like to win as many as I can," said Koufax.

TALKS ABOUT SERIES

Koufax quickly steered the talk away from himself and to the Dodgers as a whole.

"We did everything right for four days," he said of the sweep of the Yankees. "We had fought and scratched to win the pennant. We had the kind of club where every day we needed somebody to do something special.

"I can't help but feel we were fortunate. If the Yankees had beaten us in the fourth game I think they might have taken four in a row."

After the pleasantries, Koufax went outside to get his car, parked on the sidewalk in front of the restaurant. On the shiny new car was a green ticket, courtesy of the New York police department.

As someone noted: "Even Koufax can't win 'em all."

HELPS TO LIFT

It takes more power to lift a helicopter off a concrete surface than off a weed-covered field.

"Mr. Lovelace, you are indeed a gentleman of taste and discrimination. Only such a man would accuse my preference for Formosa's Club Select ale (formerly with sparkling clear water from our own artesian wells in Ontario's historic Bruce Peninsula). Let us make haste to enjoy it."

FORMOSA
Spring Brewery Ltd.
FORMOSA, ONTARIO
Independent Brewers since 1890
of HUNT CLUB Cream Ale
CLUB SELECT Ale - TORIC STOUT

AHL Opens Tonight in 3 Centres

BUFFALO, N.Y. (AP) — Buffalo Bisons open defence of their American League championship at home tonight with Pittsburgh Hornets furnishing the opposition.

Cleveland Barons play Hershey Bears and Baltimore Clippers visit Rochester Americans in two other opening games of the nine-team league.

The other teams get into action Friday with Quebec Aces visiting Providence Reds and Pittsburgh Hornets against the Indians at Springfield.

Soccer

LONDON (Reuters)—Results of soccer matches played Tuesday night:

ENGLISH LEAGUE

Division I

Notts F 2 Leicester 0

Division II

Bury 1 Derby 3

Northampton 1 Huddersfield 0

Division III

Barnsley 2 Oldham 2

Bristol R 4 Hull 0

Coventry 2 Bristol C 1

Crewe Alex 0 Walsall 1

Division IV

Bradford 5 Oxford 2

Doncaster 3 Barrow 1

Workington 1 Stockport 1

ASKS ALL TO COME

MONCTON, N.B. (CP)—Sam Erman of Moncton, president of the Canadian Professional Boxing Federation, Tuesday issued an invitation to all boxing commissions across Canada to attend the annual federation meeting here Saturday. Several rule revisions are among items on the agenda.

PHONE FOR APPOINTMENT DAYTIME OR EVENINGS
IN YOUR OWN HOME
Custom Tailored Clothes
NEWT WILBUR
WO 8-9259
132 FISHER AVENUE
(Opp. Masonic Temple)

Richards To Visit Woodbine

TORONTO (CP)—Sir Gordon Richards, the British rider who became the world's most distinguished jockey, will be at Woodbine race track this weekend on his first trip to Canada.

Sir Gordon will make a presentation Monday to the winning owner in the $35,000 added Breeders Stakes, the final gam in Canada's triple crown of racing.

His son, Peter, is a trainer for E. P. Taylor's Windfields Farm.

Britain's champion jockey 26 times, Sir Gordon had a total of 21,834 mounts and rode 4,870 winners. He retired nine years ago one year after his knighthood was announced.

-FIGHTS-

BY THE ASSOCIATED PRESS

Houston, Tex.—Cleveland Williams, 213, Houston, knocked out Roger Rischer, 194, Oakland, Calif., 3.

Fresno, Calif.—Isaac Logart, 147, New York, outpointed Gabe Terrones, 147, Fresno, 10.

New York—Bob Cassidy, 154, Levittown, N.Y., outpointed Domingo Ortiz, 153, Hbken, N.J., 6.

London—Terry Downes, England, knocked out Rudolf Nehring, West Germany, 3. Middleweights.

FILES FOR DIVORCE

SAN FRANCISCO (AP) — Orlando Cepeda, San Francisco Giants' first baseman, filed suit for divorce Tuesday against Anna Cepeda, charging extreme cruelty. The Cepedas were married in Puerto Rico in 1960.

WORLD'S LARGEST
Call:
E. W. Morrison
Blake Farm Agency
Phone WO 8-3861

Lay-Away Your Skates
BRAND NEW MODELS
ALL SIZES
CHOOSE FROM
● C.C.M.
● SAMSON
● BAUER
NO FINANCE CHARGES ON LAY-AWAYS
TRADE
YOUR OLD SKATES NOW...
Be ready for the coming season!
Buy On BOOTH'S OWN BUDGET PLAN
PAY AS LITTLE AS 50c A WEEK
We can fit you with models from 4.95 to $29.95
BOOTH
RADIO AND TELEVISION LTD.
170 Front St. (Opp. City Hall)
WO 8-5785

From Economy to Luxury It's RAMBLER For '64!...
SEE THE 3 GREAT '64 RAMBLERS TODAY
● ECONOMY AMERICAN '6' ● POPULAR CLASSIC '6' OR '8' ● LUXURIOUS AMBASSADOR V-8
CARL JONES MOTORS LIMITED
30 COLLEGE STREET WEST
BELLEVILLE
WO 8-5566

Dodger Scouts Plotted Big Sweep

Pitchers' Secret Weapon

By JOE REICHLER

NEW YORK (AP) — Los Angeles Dodgers' stunning four-game World Series sweep over New York Yankees was the result of a perfect book—actually 19 pages of loose leaf paper—compiled by three top scouts.

Carrying out the instructions and recommendations in the secret report, Dodger pitchers Sandy Koufax, Johnny Podres and Don Drysdale were able to limit the American League's toughest hitting team to four runs and 23 hits, only five for extra bases.

The weapon was provided by the information put together by director of scouts Al Campanis and two of his aides, Leffy Phillips and Ted McGraw.

The reports contained information on the strengths and weaknesses of every Yankee in the hitting, fielding and pitching departments. In addition to routine information, the Dodger pitchers learned which batters would lay off certain pitches, which they preferred, which they were most likely to hit—and in what direction the ball would probably travel when hit.

PRAISES REPORT

"I have never seen a more thorough scouting report," said Buzzy Bavasi, Dodger general manager.

The players were told which Yankees were fast-ball hitters and when they were most likely to try and steal or attempt to hit-and-run. On the other hand the Dodgers also learned when and against whom they could try to take the extra base, and which pitchers could be walked out and which could not.

Here's how some of the knowledge was used:

1. Drysdale picked off Tony Kubek at first base in the third inning of the third game, won by the Dodgers 1-0. The scouts had detected a give-away move by Kubek, which indicated the hit-and-run play was on.

2. Jim Gilliam did not stop at second when Clete Boyer's throw got by first baseman Joe Pepitone, racing to third and eventually scoring the winning run in the seventh inning of the fourth game. The scouts had known that Pepitone had a weak arm.

3. Shortstop Maury Wills was able to grab John Blanchard's grounder, to the right of second base, in the fifth inning of the third game. The scouts had noted it when they saw Blanchard he never hit to the left of second base.

WEAK ON CURVES

4. Clete Boyer of the Yankees was able to get only one hit in 12 at-bats, while striking out six times. The scouts had recommended a steady diet of curves.

5. Elston Howard, a right-handed batter, hit only one ball to left field in the four games. The scouts planned the pitches. Campanis, who revealed the nature of the scouting report only in general terms, declined to make public the more personal and secret disclosures in the reports. He said he didn't want to give the impression of gloating, didn't want to put the Yankees in a more embarrassing position and felt it would be a breach of ethics to reveal in detail the exact findings.

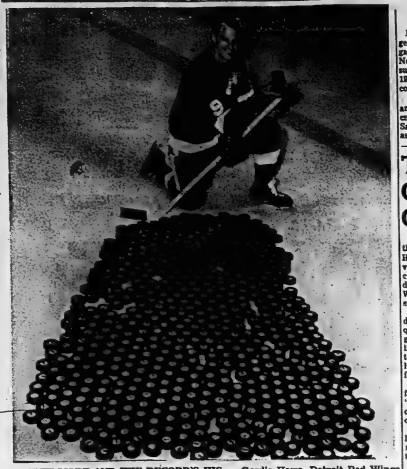

FIVE MORE AND THE RECORD'S HIS — Gordie Howe, Detroit Red Wings great rightwinger, will set an all-time scoring mark in the National Hockey League when the five pucks in his hand become goals. There are 540 pucks on the ice in front of him, one for each of the goals he's scored in his 17 seasons in the league. Maurice (Rocket) Richard, former Montreal Canadiens scoring ace, holds the lifetime scoring record with 544 goals in regular season play. Howe, who notched 14 goals in 10 pre-season exhibition games, is expected to break the record early this season. Detroit plays its first game in the NHL season at home this Thursday against Chicago.

Tiger-Cats Criticize Officials

HAMILTON (CP) — Although their team won the game 36-14, Hamilton Tiger-Cat officials are voicing disapproval of the officiating in Monday night's Canadian Football League game in Winnipeg with the Blue Bombers.

General manager Jake Gaudaur said Tuesday he "must question the officiating in this game" and indicated he will likely send a letter of protest to CFL Commissioner Sydney Halter, who viewed the game from the press box.

"I want to analyse the films first, of course," said Gaudaur. "But I feel that for the good of the game I must question the officiating in this game."

Coach Ralph Sazio said he had no further comment to make. "I spoke my piece to them after the game," he said.

Winnipeg lost 5) yards on penalties, Hamilton 99, but officials said it wasn't so much the penalties assessed as it was the infractions called and the interpretation placed on some of the rules which irked them.

HAVE TWO AFFILIATES

TORONTO (CP) — Toronto Maple Leafs of the International Baseball League will be the only minor league club affiliated with two major league teams for the 1964 season. General manager Frank Pollock said an agreement with Washington Senators of the American League has been completed and the Triple A club's agreement with the National League Milwaukee Braves will continue.

All Square

Firemen Nudge Works 8-7

The Firemen, down and apparently on their way out of the Interdepartmental softball league finals a few games back, have forced a seventh and deciding game in the titular series with the Public Works.

The boys in red nipped the Works 8-7 last night to tie the set at three games apiece. Public Works led three games to one at one time.

The final battle will be played Thursday night, at the CNRA Park. Game time is 5.00 p.m. sharp.

Firemen unleased their heavy attack last night, pounding the Works pitcher, Gary Reid, for 10 assorted base hits. Reid walked a pair and his club committed three errors. Gordie Green was the Works catcher.

George Woodhouse pitched the victory, allowing 11 hits and walking one, while his mates bobbled but once. Al Ryan was his receiver.

Lyle Wannamaker continued his long-ball clouting with a home run and two triples for local winners. Paul Stephenson had a double and three singles while Harry Danford hit three doubles and a single. Reg. Christopher also contributed two hits, one a double.

Bill Pierce was the pick of the losers with a triple, double and a single. Goodie Green belted a homer and a double while Gary Reid had a pair of singles.

Tyder Team Captain

If Right, Palmer Will Play Palmer

By WILL GRIMSLEY

ATLANTIA (AP) — Captain Arnold Palmer isn't going to be timid about using Arnold Palmer in the Ryder Cup golf matches against Britain starting Friday.

"I intend to play the men who I think can win for us," the Frank Sinatra of Latrobe, Pa., said today. "If I feel I am playing well, I won't let my modesty stand in the way. I'll pick myself. If I'm off, to the sidelines I go."

As playing captain and star of the United States team, Palmer is in a bit of uncomfortable position and admits that the job has its drawbacks.

"There is one advantage," he said. "A non-playing captain can't be as familiar with the pros as a man who has been batting it around with them all year. On the other hand, the added responsibility conceivably could affect the golf of the playing captain.

"But I'm not going to worry about it while I'm out on the course to their liking. Neil Coles and start worrying, if I have to, when I get back to the clubhouse."

FALLON LEADS TEAM

The British are led by a non-playing captain, John Fallon, a Scottish Ryder Cup veteran living in England.

Palmer is optimistic over the Americans' prospects of retaining the stylish gold pitcher which they have won 11 of 14 times and never lost on a U.S. course.

In the first full-scale practice Tuesday, Palmer shot a 69, one-under-par for the 6,898-yard, par-70 East Lake course. Gene Littler, former U.S. Open champion, also had a 69, as did Dow Finsterwald. The other players were said to be around par.

The British also found the course to their liking. Neil Coles and Ireland's Christy O'Connor both shot 69s. Geoffrey Hunt and Brian Huggett had 70s. The others were close to par. They include Julius Boros, Bill Casper Jr., Billy Maxwell, Johnny Pott, Bob Goalby, Tony Lema and Dave Ragan.

Sports Calendar

FOOTBALL

Thursday — Bay of Quinte COSSA: Quinte at Brighton; BCIVS at Trenton; Moira at Napanee.

SOFTBALL

Thursday — Interdepartmental Finals: Fire Department vs Public Works, CNRA Park, 5.00 p.m. (7th game).

HOCKEY

Tues. Oct. 15th — City League organization meeting at Recreation Centre, 8.30 p.m.

Sun. Oct. 20th — OHA Referees' Clinic, at Napanee Arena, 12.00 noon.

HANDGUN SHOOTING

Every Tuesday, Quinte Marksmen regular shoots, in Belleville Armories, 7.00 p.m.

TRAP SHOOTING

Regular shoots at Quinte Trap and Gun Club, every Wednesday at 6.00 p.m. and every Sunday at 10.00 a.m.

BADMINTON

Belleville Garrison Badminton Club, at the Armories, every Wednesday at 9.00 p.m.; every Friday and Saturday at 8.00 p.m.

WEIGHTLIFTING

Saturday, Oct. 19 — North American Weightlifting championships and physique contest, at Trenton RCAF Station, afternoon and evening.

OIL SPACE HEATER

Model 17A

Oil tank is at side so that heater takes up floor space only 24" x 16½". Ideal where space is at a premium or where heater must be placed in a hallway.

- Modern Fichare frame styling.
- New efficient heat exchanger designed to get more heat from the fuel you burn.
- Beautiful beige and gold finish which will harmonize with the decoration of your home.
- Sides of casing swing open for quick radiant heat when desired.
- Smoke pipe comes off top of casing so that heater takes up less floor space.
- Two speed circulator fan (optional) will push heat to cold floors and hard-to-heat corners.
- C.S.A. Approved.
- Choice of three beautiful models.

See them today at

BILL DELINE LTD.

283 COLEMAN ST. WO 2-3483

Makes publishing history! STAR WEEKLY'S

FALL FESTIVAL OF FEATURES

There never has been a series of features to match it. Pierre Berton at his brilliant best as he exposes the petty racketeers who prey on the unsuspecting. Ann Landers removes the veil from today's manners and morals. A science series tells what the World of Tomorrow will be like. All these and more, soon in The Star Weekly.

THIS WEEK

One of every three male drivers under 25 will have a serious accident this year. This week's Star Weekly gives the facts, tells what can be done.

THE SERIES THAT HAD TO BE WRITTEN

CANADA TODAY - Number Two in the series in which a complete section of The Star Weekly is being devoted to each of Canada's ten provinces in turn. A candid, searching look beneath the surface. This week—Prince Edward Island.

PLUS: Sandy Stephens—a bargain or a bust for Toronto Argonauts? ☆ A Thanksgiving menu to grace any table ☆ Fashion ☆ Comics ☆ The best in modern fiction ☆ All the other features that make The Star Weekly great reading every week.

The Biggest Variety Show in Canada — STAR WEEKLY — More than 50 Lively Features every week

15-MINUTE Spotlight SALE

STARTS AT 4.45 p.m. THURSDAY

● THURSDAY ●

4.45 p.m.

Self Adhesive

DOOR WEATHERSTRIPPING

¾" wide, easy to apply on most doors and dry surfaces.

Our Reg. Price 46c ..... SALE PRICE 29c

LESS 5% CASH COUPONS

5.45 p.m.

HAND MIXER

Lightweight, powerful and compact, extra large beaters, speedy, 1 year guarantee.

Our Reg. Price 9.66 ..... SALE PRICE 8.49

LESS 5% CASH COUPONS

● FRIDAY ●

5.45 p.m.

COLOR-FLEC PAINT

It is easy to roll on, in tenuti colors, various sizes

GALLONS SALE PRICE ..... 3.29 Regular 4.25

QUARTS Regular 1.29 SALE PRICE 95c

LESS 5% CASH COUPONS

6.45 p.m.

CIGARETTES—all popular brands

Reg. 2.14 carton.

Less 15c cash coupons ..... SALE PRICE 2.99

7.45 p.m.

GUN AND HOLSTER SETS

Decorative leather belt, complete with 2 guns, metal shoulder, holster type.

2.49 Value ..... SALE PRICE 1.49

LESS 5% CASH COUPONS

8.45 p.m.

ELECTRIC FRY PAN—10½" Size

A full 1½" deep complete with brightly polished lid, a cool plastic knob and handle. Automatically controlled thermostat. 2000-2500W.

Compare with 10.98 ..... SALE PRICE 8.49

LESS 5% CASH COUPONS

● SATURDAY ●

9.45 a.m.

SINGLE BASIN

STAINLESS STEEL SINKS

Lodge back kitchen sink.

Reg. 15.95 ..... SALE PRICE 12.95

LESS 5% CASH COUPONS

10.45 a.m.

GARBAGE CANS

Heavy gauge General Steel Ware. Complete with lid and handles.

Value 2.98 ..... SALE PRICE 2.09

LESS 5% CASH COUPONS

11.45 a.m.

FRESH KODAK FILM 120-127-620

Reg. 60c ..... SALE PRICE 39c

LESS 5% CASH COUPONS

12.45 p.m.

CIGARETTES—all popular brands

Reg. 3.14

Less 15c cash coupons ..... SALE PRICE 2.99

1.45 p.m.

OPEN TOP ELECTRIC KETTLES

3 Quart Size

Reg. Price 12.88 ..... SALE PRICE 7.77

LESS 5% CASH COUPONS

2.45 p.m.

Plasticised Fibre Seat Cushions

Full Width, Open Weave.

Reg. Price 9.75 ..... SALE PRICE 7.49

LESS 5% CASH COUPONS

3.45 p.m.

DRILL KITS

41 pieces in all, including Electric Drill.

Our Reg. Price 16.98 ..... SALE PRICE 13.16

LESS 5% CASH COUPONS

4.45 p.m.

HOCKEY GAMES

These are fun for young and old — a game features when you are at the cottage, in the home and camp.

Our Reg. Price 6.95 ..... SALE PRICE 3.49

LESS 5% CASH COUPONS

5.45 p.m.

FREIGHT TRAIN — 4 unit train

30" powerful electric truck, complete with transformer.

Our Reg. Price 10.95 ..... SALE PRICE 6.95

LESS 5% CASH COUPONS

WE RESERVE THE RIGHT TO LIMIT QUANTITIES

QUANTITIES

5% CASH AND CARRY COUPONS

USE YOUR CREDIT

"CHARGE IT" — NO MONEY DOWN

Interest Free 30-Day Charge Accounts

Up to 20 Months to Pay

— STORE HOURS —

Daily 8.30 a.m. to 6 p.m.; Friday night until 9 p.m. Service Dept. and Parts Open Thursday and Friday evenings 'till 9 p.m.

CANADIAN TIRE CORPO

CANADIAN TIRE ASSOCIATE STORE

EASY TERMS

Corner Coleman and Harriet Streets

DON HILL LIMITED WO 8-6701

A&P EXTRA SAVINGS with

OCTOBER IS SAFETY MONTH
SAFETY PREVENTS SORROW

A&P Handles Only Meats Purchased From Federally Inspected Packing Houses

Choice Quality, Green Style Reg. Price 2 tins 37c—SAVE 11c

A&P CORN

6 20-fl. oz tins 1.00

CASE OF 24 TINS $4.00 — SAVE 44c

Choice Quality

Reg. Price 2 tins 35c—SAVE 5c

A&P WHOLE BEETS

6 15-fl. oz tins 1.00

CASE OF 24 TINS $4.00 — SAVE 20c

Choice Quality Halves Reg. Price tin 29c—SAVE 16c

A&P PEACHES

4 20-fl. oz tins 1.00

CASE OF 24 TINS $6.00 — SAVE 96c

Parkay (9c Off Deal)

MEAT BALL STEW

3 24-oz tins 1.00

OCEAN SPRAY, WHOLE OR JELLIED
Cranberry Sauce 15-oz tin **27¢**

CLARK'S
TOMATO SOUP Reg. Price 4 tins 49c—SAVE 10c
4 10-fl-oz tins **39¢**

VELVEETA
CHEESE Reg. Price pkg 67c—SAVE 4c
1-lb pkg **63¢**

YODEL SWISS
GRUYERE CHEESE Reg. Price pkg 43c—SAVE 4c
8-oz pkg of 12 portions **39¢**

NEW LOW PRICES

LYSOL Spray Disinfectant 7-oz tin **89¢**
VITALIS Hair Dressing giant size bottle **69¢**
ASPIRIN Bayer bottle of 24 **29¢**
Pepsodent
TOOTHPASTE giant size tube **65¢**

A NEW JANE PARKER BAKERY PRODUCT!
Jane Parker, Chocolate
MARSHMALLOW ROLL each **43¢**
Jane Parker, Coconut Reg. Price pkg 29c—SAVE 4c
BAR COOKIES 10-oz pkg **25¢**
Jane Parker Reg. Price pkg 59c—SAVE 10c
POTATO CHIPS 12-oz twin pack **49¢**
C.T.F. Tropical
FRUIT SALAD **4** 15-fl-oz tins **99¢**
Dessert Topping
LUCKY WHIP 2½-oz pkg **29¢**
E.D. Smith
KETCHUP 11-fl-oz bt **22¢**

GRADE "A" YOUNG HENS — 12 - 14-LB AVERAGE

TURKEYS OVEN-READY lb 45¢

COOKED — READY TO SERVE

SMOKED HAMS

SHANK PORTION lb **49¢**

BUTT PORTION lb **57¢**

FULL CUT HALF HAMS — NO CENTRE SLICES REMOVED
SHANK HALF lb **53¢** * BUTT HALF lb **59¢**
CENTRE CUTS or STEAKS lb **79¢** * WHOLE HAMS lb **55¢**

CANADA'S FINEST QUALITY RED BRAND STEER BEEF
RIB ROAST SHORT OR CROSS CUT lb **69¢**

SEA SEALD
HADDOCK FILLETS 1-lb pkg **45¢**

WHEATLEY BRAND, COOKED
PERCH FILLETS lb **43¢**

BONELESS SOLID MEAT
PORK LOINS

END CUTS lb **69¢**

CENTRE CUTS lb **79¢**

SMOKED, COOKED, PICNIC STYLE
PORK SHOULDERS lb **43¢**
PURE PORK
SAUSAGE MEAT lb **43¢**
CHOICE QUALITY
CALF TONGUES lb **43¢**
BURNS, VAC PAC, RINGS
POLISH SAUSAGE lb **69¢**
SCHNEIDER'S, SKINLESS
WIENERS RED HOTS lb **55¢**
ALLGOOD — SMOKED, SLICED, RINDLESS
SIDE BACON 2-lb pkg **1.09**

IT'S YOUR DOLLAR — MAKE THE MOST OF IT — SHOP AND SAVE CASH AT A&P!

Jane Parker
PUMPKIN PIE large 24-oz pie **45¢**

regular price 55c
SAVE 10c

JANE PARKER Reg. Price each 39c—SAVE 10c
SPANISH BAR CAKE each **29¢**
JANE PARKER Reg. Price loaf 22c—SAVE 7c
BREAD 60% WHOLE WHEAT **2** 24-oz loaves **37¢**
JANE PARKER, ORANGE TWIST Reg. Price each 49c—SAVE 10c
COFFEE CAKE 10-oz each **39¢**

MARY LOU ASSORTED Reg. Price box 89c—SAVE 20c
CHOCOLATES (15c OFF DEAL) 1-lb box **69¢**
OMO DETERGENT giant size box **69¢**
WHITE SWAN, WHITE OR COLOURED Reg. Price pkg 49c—SAVE 4c
TOILET TISSUE pkg of **4** rolls **45¢**
STUART HOUSE Reg. Price roll 39c—SAVE 6c
FOIL WRAP 12"-25 ft roll **33¢**

Frozen Food Features

FANCY QUALITY Reg. Price bag 51c—SAVE 6c
A&P PEAS 2-lb poly bag **45¢**
A&P FANCY QUALITY, SLICED Reg. Price pkg 37c—SAVE 11c
STRAWBERRIES **3** 15-oz pkgs **1.00**
PENNYWISE Reg. Price pkg 50c—SAVE 11c
BEEF BURGERS **2** 1-lb pkgs **99¢**
JANE PARKER, HERB SEASONED
STUFFING MIX 8-oz pkg **29¢**
JANE PARKER
BREAD FOR STUFFING 24-oz loaf **23¢**

DON'T FORGET TO BUY EXTRA BREAD FOR THE LONG WEEK-END
A&P STORES WILL BE CLOSED ALL DAY MONDAY, OCTOBER 14th
THANKSGIVING DAY

JANE PARKER, DAILY DATED 2 16-oz loaves 35c
WHITE BREAD SLICED 24-oz loaf **21¢**

A&P Food Stores Located at...

470 DUNDAS ST. E.

315 PINNACLE STREET

Belleville

Open Thursday and Friday Until 9 p.m.

FREE PARKING

A&P LOW LOW PRICES!

CHEESE SLICES	KRAFT — Plain, Pimento or Old English	8-oz pkg	31¢
TOILET TISSUE	SOFT-RITE Coloured	pkg of 2 rolls	25¢
KLEENEX	FACIAL TISSUE White or Coloured	3 pkgs of 400	79¢
STOKELY'S PUMPKIN		2 28-oz tins	39¢
PIE CRUST MIX	MONARCH	2 10-oz pkgs	69¢
TREND LIQUID	DETERGENT	22-fl-oz bottle	55¢
YORK PICKLES	Sweet Mixed or Sweet Spicy Wafers	16-fl-oz jar	29¢
HEINZ BEANS	Vegetarian	2 13-fl-oz tins	37¢
INSTANT MILK	CARNATION Skim Milk Powder	3-lb pkg	75¢
PIE FILLING	STAFFORD'S CHERRY	20-fl-oz tin	37¢
TOMATO JUICE	BRIGHT'S	2 48-fl-oz tins	59¢
MARGARINE	MONARCH Coloured Quarters	4 1-lb pkgs	99¢
TOPPING WHIP	MONARCH DESSERT	9½-oz pkg	35¢
CATELLI - HABITANT SOUPS	VEGETABLE or PEA	2 28-fl-oz tins	37¢
CAKE MIXES	PILLSBURY Moist 5 Varieties	2 18-oz pkgs	79¢
CHEESE SPREAD	INGERSOLL	16-oz jar	59¢
MUSTARD	FRENCH'S Prepared	2 9-fl-oz jars	29¢

Thank You...

One good turn deserves another. You made our Managers' Week so ever real big, so we're holding a SPECIAL APPRECIATION CELEBRATION! We're thanking you for last week's great turnout by offering you more of what you like: More and More Money-Saving Values! The shelves in every department are fully-stocked with your favourite foods at Low, Low, Sale Prices! The store's all clean and sparkling for your visit. And everyone in the store . . . from the Manager on down . . . is anxious to see and serve you again. Do come in for this special repeat celebration. Thank you for last week — and SAVE AGAIN!

Fresh Fruits and Vegetables

Imported, Tender, Stringless, New Crop, No. 1 Grade

GREEN BEANS 2 lbs 35¢

Imported, Washed & Waxed, No. 1 Grade

SWEET POTATOES 3 lbs 25¢

Ontario Grown, Large, Firm, Green, No. 1 Grade

BRUSSELS SPROUTS quart basket 25¢

Imported, Cape Cod for your Thanksgiving Dinner

CRANBERRIES 1-lb cello bag 25¢

Native, Fresh, Tender, Curly Leaf, No. 1 Grade

SPINACH 2 10-oz cello pkgs 29¢

Ontario Grown, Washed & Waxed, No. 1 Grade

TURNIPS lb 7¢

Ontario Grown, Large Snow White Head, No. 1 Grade

CAULIFLOWER head 29¢

Ontario Cooking, Yellow, Brushed & Polished, No. 1 Grade

ONIONS 3-lb cello bag 19¢

Imported, New Crop, Firm, Red Ripe, No. 1 Grade

TOMATOES 14-oz cello tube 19¢

The GOLDEN BOOK ENCYCLOPEDIA of

NATURAL SCIENCE

16 MAGNIFICENT VOLUMES IN GLORIOUS COLOUR

Special Introductory Offer!

VOL. 1 59¢ each — VOLS. 2 to 16 99¢ each

START TODAY — BUY ONE EACH WEEK

CARNATION

EVAPORATED MILK 4 16-fl-oz tins 59¢

Liston Or Nobody

Clay Won't Fight Chuvalo

LOUISVILLE, Ky. (AP) — Cassius Clay has changed his mind again—he won't fight Toronto heavyweight George Chuvalo.

Clay said Tuesday he will not fight anyone until he faces world champion Sonny Liston for the title "in four or five months."

Clay said previously he would meet the winner of the Chuvalo-Mike DeJohn bout, which Chuvalo won.

But, Clay said, "Chuvalo fights like a woman. He uses his head to butt, fights in close and he's dirty. I could get a cut eye or something like that.

"My people and the Liston people are getting together now and we may sign for a fight within the next week or two. The fight may be held in four or five months."

However, Clay's comments were hardly uttered before promoter Bill King protested and state boxing commissioner Bob Evans said he would hold a hearing on the whole matter Friday.

Evans said: "King thinks he has a grievance and I haven't heard from the Clay group. I can't make a comment until we all sit down and talk about it. Clay did sign a document of intent to fight Chuvalo here, but that's not a contract."

MAPLE LEAF FOREVER

The Maple Leaf has been an official emblem in Canada since 1867 when Ontario and Quebec put it in their coats of arms.

Sport Snapshots

By ROGER STONEBANKS

VICTORIA (CP)—Billy Foster has won so many trophies in auto races he doesn't know what to do with them.

The 36-year-old Victorian won every trophy race he entered last season in the Canadian-American Modified Racing Association's Pacific Northwest circuit and easily captured the points championship.

The race promoters like to dress their events with big trophies and Foster, his wife Beverley and three children are finding things crowded around the house.

"They're becoming a serious nuisance, especially cleaning them," says Foster, who is nevertheless happy to win them.

"We keep the bigger ones in the basement and spread the rest around sideboards."

How many trophies has he won?

"I haven't calculated lately—around 100 I guess."

Foster, sales manager for an automotive company, says the Pacific Northwest circuit "isn't profitable" and he hopes next year to break into professional racing in the U.S., where top drivers earn more than $50,000 a season.

LOST MONE Y

"I won $6,300 winning car races last season but my 300-horsepower roadster cost $3,200 and I spent $4,480.67 on maintenance. So I lost about $500."

The cost of a car for the big American tracks is upwards of $10,000 and as a result Foster will seek a sponsor-owner.

"It's better for me to be a non-owner driver. I get a percentage. This November three of us will be trying out in Portland, Ore., for the owner of a $10,000 rear - engined Offenhauser. If I'm good enough I hope to get the opportunity to race it."

Foster started racing stock cars 10 years ago at Cobble Hill near Victoria.

"It was a lot of fun but eventually my interest lagged and I dropped out of racing. But when I started driving modifieds (cars specifically built for racing, usually by their owners) it was a new feeling. The faster traffic gets you. It's a challenge."

CJBO Program Highlights

WEDNESDAY

9.05—Sir Walter Raleigh. The life of the famous 16th century adventurer compiled for this broadcast by John Peter.

11.00—News Roundup. Local and national.

THURSDAY

6.15—Up With The Sun. The right way to start the day.

10.15—Around The Town. A calendar of coming events.

4.10—Early Date. Al Hall with the musical favorites of today.

7.15—Countdown. A program for today's best morning newspaper.

11.05—Larry's Hideaway. Where the big bands, combos and the vocal greats meet.

They'll Do It Every Time

By Jimmy Hatlo

CHOWN LIMITED PRESENT THEIR.....

Annual Store-wide Autumn

SALE

DISCOUNTS 15% to 50% In All Depts.

SALE OPENS THURSDAY 9.30 A.M.

10 DAYS ONLY — Top Quality Values at Tremendous Savings!

CHINA DEPT.

DECORATIVE PLAQUES

Reg.	Sale
17.95 pr.	8.95 pr.
6.50 pr.	3.25 pr.
1.95 pr.	97c pr.

BRASS JARDINIERES

Reg.	Sale
8.95	4.47
6.95	3.47
6.50	3.25
4.95	2.47

End of line DINNERWARE

Cups & Saucers	50c
Dinner Plates	50c
Tea Plates	35c
Bread & Butter Plates	25c

Set of 10 COASTERS 59c
In rack. Reg. 1.49. Sale...

Regular Value 2.95. Sale 1.60

"CARDINAL TUCK"

Cream and Sugar Sets. Tea Bag Holders, Jugs, etc. Values to 3.50. Sale 1/2 Price

CORN FLOWER
2 and 3 TIER SERVERS
With Walnut Trim

Reg. 8.95. Sale	Reg. 10.95. Sale
4.47	5.47

HOUSEWARES

Kitchen Sani Cube Waste Can
Chrome Top. Aluminum liner. White enamel finish. Full Retail Value 9.75. Sale 6.98

Brilliant Zinc
ENAMELLED ROASTER
18 lb. Turkey Size. Full Retail Value 4.98. Sale 3.19

5 STRING
BROOMS ..... Special 1.25

ASSORTED WATERING CANS
PLASTIC WATERING CANS
Fine and coarse strainers. Values to 1.49 Clear out Special only ..... 59¢

POPCORN POPPERS
All Metal Construction.
Compare at 89c. Special
29c ea

1-lb. Creolin Disinfectant Powder OR 1-lb. tin Tar Acid Disinfectant
Deodorant & Antiseptic.
To Clear Only 10c

PAINT
20% Off
All Standard Lines of
PAINT

Quantity of Discontinued
INTERIOR & EXTERIOR
PAINT
50% Off

INTERIOR
LATEX PAINT
White and Colors. Special gallon 4.95

COUNTER TOP FINISH
VARNISH
Quarts only 50c

HARDWARE DEPT.

FULL RANGE OF
FIREPLACE ACCESSORIES
AT
BIG REDUCTIONS

EXAMPLE:
All Brass Screens 21.49
Size 36"x27". Suggested List Price 25.25. Sale .....

All Black Screens 18.70
With brass top and feet. Suggested List 22.00. Sale .....

All Brass Fire Sets 14.39
Tongs - Poker - Brush - Shovel
Reg. 16.95. Sale .....

¼" SKILL DRILLS

2.5 Amp. Geared Chuck Formerly Priced 22.95. Only	12.95
Attachments to Fit Drill Formerly 16.95. Now only	10.95

CAULKING GUNS	1.19
CAULKING CARTRIDGES	35c
STORM WINDOW KIT 36"x72"	29c
STORM WINDOW KIT 48"x72"	39c

Quantity Top Quality Gliddon
Speedwall Semi-Gloss Paint — Assorted Colors. Your Choice
Qts. Only ... 50c Gals. Only .. 1.19

ROLLER COATER KITS
Special 1.19

SPORTS DEPT.

OFF SEASON LINES
- Life Jackets
- Boat Cushions
- Baseball Gloves
- Barbeque Sets

50% OFF

ALL GOLF BAGS 50% OFF
GOLF CARTS and CLUBS
PRICES TO CLEAR
FISHING TACKLE ..... ½ off

SEE OUR SELECTION OF
5 and 6 Piece FILE SETS
Reg. Value to 2.00
Sale Price ..... 69¢

Electrical Dept.

10½" TORCAN SQUARE FRY PAN
With Lid. Full Retail Value 16.95. Sale 11.98

PORTABLE HAND MIXER
- 3 Speed Motor
- Chrome Beaters and Heel Rest

Full Retail Value 15.95. Sale 13.88

G.E. HAIR DRYERS
4 Heat. Full Retail Value 28.95. Sale 19.98

5 TUBE G.E. CLOCK RADIO
Ivory. Full Retail Value 32.95.
- It's a Clock.. It's a Radio
- It's a Musical Alarm. Special 22.88

TWIN GOOSE NECK LAMPS
Values from 7.95
Your choice at ..... ⅓ Off

ALL WESTCLOCK ALARM & KITCHEN CLOCKS ..... 15% off

CHOWN LIMITED
ENGLISH CHINA GIFTS
HARDWARE
Est. 1845
BELLEVILLE PLAZA PHONE WO 8-6777
SPORTING GOODS
ELECTRICAL SUPPLIES

Watkins Threat To Brown

NEW YORK (AP)—Although Jimmy Brown staged another explosive running performance for Cleveland Browns against Pittsburgh Steelers Saturday night, Tom Watkins, Detroit Lions' punt return star, came nearest to being a one-man explosion in the National Football League last week-end.

Watkins played second fiddle to league champion Pat Studstill in running back punts last season. When Studstill was knocked out of action this year with a pre-season injury, Tom had to take over.

Watkins returned one punt Sunday 90 yards for a touchdown against San Francisco 49ers, ran back two others 26 and 43 yards to set up scores and had returns of nine and 16 yards on two more.

His total of 196 yards was an NFL record and his 90-yarder was a Detroit club record. Both had been set by Jack Christiansen, who hardly enjoyed his first game as 49er coach while watching Watkins.

CONTINUES TO LEAD

Brown, running to the outside as well as smashing through the line, gained 175 yards and scored one touchdown against Pittsburgh and held his place as leading ground gainer and scorer in the NFL. In four games he has run for 604 yards, averaging 8.5 yards a try, and has scored 42 points.

The next-best figures are 397 yards by Green Bay Packer fullback Jim Taylor and 36 points by Pittsburgh's Lou Michaels, who has kicked 10 field goals and eight extra points for 36 points. Brown also holds season records for the longest run from scrimmage, 80 yards, the best one-game total, 232 yards, and shares the one-game scoring high of 18 points.

Watkins, despite Sunday's performance, ranks second on punt return averages with a 20.5 mark. New York's Eddie Dove, who barely qualified with the minimum of four returns, went to the top with a 23.8-yard average.

RESIGNS GALLERY POST

OTTAWA (CP) — J. Russell Harper is resigning as curator of Canadian art at the National Gallery to devote the next 10 months to writing a definitive history of Canadian painting, it was announced Tuesday. The history, the first thorough study of the field in Canada, is being undertaken as a centennial project by the Canada Council in co-operation with the University of Toronto Press.

ELECTROHOME ORGANS

ON DISPLAY AT KUNTZE'S

THE RHAPSODY

"THE "RHAPSODY"

COMPARE THESE FEATURES:

Upper and Lower Manual has 44 notes each. F. through top C. 13 note Pedalboard has second C. Makes playing easier. Wide range swell pedal with bass compensation.

Voice selector switches. Clearly marked, easy to operate Tab type. Beautifully hand crafted Dellcraft cabinet with mar-resisting Duradell finish. Five year warranty.

Price $1125.

Pianos or other musical instruments accepted with generous Trade-in Allowances.

SPECIAL — ONE ELECTROHOME

"RHAPSODY" ORGAN

As Illustrated. Used 10 Months.

PRICED AT A REAL DISCOUNT

1964 Models Are Now

Available from Electrohome.

In Two Manual Organs. Priced As Low As $795.

FOR THE BEST DEAL IN ORGANS

See Your Authorized

ELECTROHOME ORGAN DEALER

R. E. KUNTZE

and Sons Ltd.

212 FRONT STREET BELLEVILLE

PHONE WO 8-6403

Beats Alston By Big Margin

Cards' Keane Named NL Manager of Year

By SHELDON SAKOWITZ

AT THE PARK — Lloyd Boone and Mariette Hartley share the romantic lead in "Drums of Africa" opening Thursday at the Belle Theatre, with young singer-actor Frankie Avalon heading the cast of the exciting new Metro-Goldwyn-Mayer picture to be filmed in Technicolor. The setting of the adventure-drama is Equatorial East Africa at the turn of the century. It is in Metrocolor. On the same program is "Frankie Avalon Presents Dolphin starring Chuck Connors. Both films are first Belleville showings.

NEW YORK (AP) — Johnny Keane, who piloted St. Louis Cardinals to a surprising second-place finish, was named today as National League Manager of The Year for 1963.

The 51 - year - old Redbirds' skipper was an overwhelming choice in the annual Associated Press poll of sports writers and sportscasters. Of the 71 ballots cast, Keane received 53 votes.

Walter Alston, manager of the world champion Los Angeles Dodgers, was second with 15 votes. Bobby Bragan, whose Milwaukee Braves finished sixth, got the remaining three votes. Gene Mauch of Philadelphia Phils, who was Manager of The Year in 1962, failed to get a vote this year.

The balloting was based on the team performances during the regular National League season.

NOT RATED THREAT

Cards, who weren't rated as a pennant threat in the pre-season, were trailing Giants in contention for first place most of the year. They began to fade in late August and were a third place, seven games behind Dodgers on Aug. 30.

St. Louis then launched a stirring stretch drive, winning 19 of 20, including a 10-game victory streak. Cards passed the second-place Giants and moved to within one game of the leading Dodgers by Sept. 15.

In a vital three game series at home-against Los Angeles. St. Louis ran out of gas. The tired - up Dodgers swept the three-game set, captured the flag and kept right on going to sweep New York Yankees in the World Series.

Cardinals finished six games behind Los Angeles and five games ahead of third-place San Francisco. They wound up with 93 victories and 69 defeats.

SIXTH IN 1962

In 1962, St. Louis was a sixth-place finisher with an 84-78 won-lost record, 17½ games off the pace.

Despite the lack of a 20-game winner, Keane molded a steady pitching staff that was led by Ernie Broglio and Bob Gibson, both of whom won 18 games. The hitting was solid with Dick Groat, Bill White, Ken Boyer and Curt Flood providing most of the punch.

Stan Musial, in his last year, supplied some key hits down the stretch and young Tim McCarver proved a capable catcher in his sophomore season.

But it was Keane who made the team mesh in his second full season at the helm. The veteran minor league manager had been a Cardinal coach when he replaced Solly Hemus as pilot on July 6, 1961. St. Louis was in sixth place when Keane was appointed manager and the club ended the season fifth.

Keane, who never made the majors as a player, was an infielder in the Cards' farm system. He worked his way up as manager through the chain.

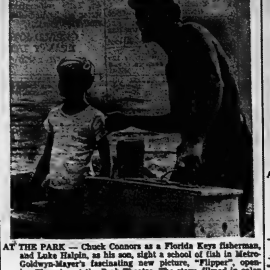

AT THE PARK — Chuck Connors as a Florida Keys fisherman, and Luke Halpin, as his son, sight a school of fish in Metro-Goldwyn-Mayer's fascinating new picture, "Flipper", opening Thursday at the Park Theatre. The story, filmed in color in the Florida Keys, Bahamas and Virgin Islands, tells the story of the extraordinary friendship between a boy and a delightful dolphin. On the same program "Drums of Africa" in Color, starring Frankie Avalon. Both MGM hits are having their first Belleville showings.

Junior 'A' Exhibitions

KINGSTON (CP) — Peterborough Petes mustnstled Montreal Junior Canadiens for 40 minutes Tuesday night, then held on in the final period for a 5-4 victory in an exhibition Ontario Hockey Association Junior A game.

The Petes scored two first-period goals against Rod Vachon, Andre C hon and Rocky Farr, who shared netminding in the final two periods for Montreal, blanked the Petes after that.

Jim Sprott and Roy Pyke scored for Peterborough, and Yvan Cournoyer replied for Montreal.

NIAGARA FALLS, Ont. (CP) Niagara Falls Flyers gained their first pre-season victory Tuesday night, defeating St. Catharines Black Hawks 6-4 in an Ontario Hockey Association Junior A exhibition game.

Centre Ron Schock scored two goals and assisted on three others to lead the Flyers. Right Winger Ted Snell added two and newcomers Bud Debrody and Brian Bradley each scored once.

Fred Standfield scored three for St. Catharines, all in the third period, and Dave Steele got the other goal.

N.H.L. Stars

By THE CANADIAN PRESS

Boston's Murray Oliver and Montreal rookie Ferguson Jenkins both two-goal scorers when the Bruins and the Canadiens played to a 4-4 tie at Boston in the season-opening game.

MAKES COMEBACK

LONDON (AP) — Terry Downes, former world middleweight boxing champion, made a comeback as a light heavyweight Tuesday night, knocking out Rudolf Nehring of West Germany in the third round of a 10-rounder. London promoter Mike Parrett said he has agreed with Angelo Dundee, manager of world light - heavyweight champion Willie Pastrano of Miami, for Pastrano to fight Downes for the world title in London next February or

THEATRE FEATURE TIMES

AT THE BELLE — "Mutiny On the Bounty", Marlon Brando, Trevor Howard, Richard Harris, in Technicolor. Panavision. Cinemascope. Matinee 2.00 — Evening 8.00. Doors 1.30—7.15.

AT THE PARK — Alfred Hitchcock's All Star Thriller Show — "The Wrybids With Harry", Edmund Gwenn, Shirley MacLaine, Mildred Natwick, 7.30 — "The Trouble With Harry", Edmund Gwenn, Shirley MacLaine, John Forsythe, James Stewart, Doris Day, 9.25.

CJBQ

FM 97.1 mc/s

Regularly scheduled programs on CJBQ AM are broadcast on CJBQ FM except during the following time periods:

WEDNESDAY

8.00—Concert Time. The Utrecht Philharmonic Orchestra and the Amsterdam Concertgebouw Orchestra.
9.30—Minute As You Like It.

THURSDAY

12.30—Luncheon Music.
2.30—Master Works of France.
5.00—Tuscanini Concerts.
9.00—Minute As You Like It. Popular Artist Concertos. Overtures and symphonies.

Movie Column

Things That Actors Do To Change Their Image

By BOB THOMAS

HOLLYWOOD (AP)—"Image — that's my lucrative today," said Clyde Mack, the cynical flack.

"Look, I've got a deadline," I insisted, but the unemployed press agent blithely continued.

"Take Elizabeth Taylor," he said.

"Heaven knows her image hasn't been the greatest," Mack said, "what with playing mistical handmaids, and all. The smartest thing she could have done was that tour of London on TV."

"How so?" I foolishly asked.

"Everybody loves a tour director. Did they throw wingdings at Burton Holmes and James A. Fitzpatrick? Not on your life. When the man got into that West and we had to say a fond farewell to Sarawak, everyone fell warm all over. How can you dislar Miss Taylor's husband."

"Which one?"

"Eddie Fisher, of course. His image got a big boost when he sang the national anthem at the World Series last Sunday. You have got to like a guy who sings 'Oh say can you see' at the World Series—unless you're a Yankee fan, maybe."

"Okay, you've made your point. See you later."

"I'm not finished. Another case in point: Frank Sinatra."

"What about Frank Sinatra?"

SINATRA IN TROUBLE

"He got in trouble because he allegedly put up Sam Giancana, the Chicago mobster, at his Lake Tahoe inn. So a few days later Sinatra is announced as executive assistant to Jack Warner at Warner Brothers. That will help improve his image."

"How do you figure?"

"An actor as Warner's assistant? He's bound to get the sympathy vote."

"They got to learn about image making in television. Jerry Lewis has been humble for two hours on the free screen every week and a mockup in the Ed Sullivan Show and then Mort Sahl's monologue gets cut and he calls the help 'incompetent idiots.' Jerry Lewis is telling people idols—it's bad for the image."

RELAX OR SUFFER

Living at high tension may result in high blood pressure, a clot in the arteries or dyspepsia.

TV—Radio Column

Laughs for Sale to Replace 100 Grand Sunday Night

By CYNTHIA LOWRY

NEW YORK (AP) — After four or five days of soul searching, ABC has decided on the Sunday night replacement for the deceased 100 Grand. It is called Laughs for Sale and will consist of material by "as yet undiscovered comedy writers" performed by professional comedians.

Another panel show, it will have its premiere on Oct. 20 with Hal March, late of The $64,000 Question, as host.

CBS, after full, live coverage of last week's testimony by Joseph Valachi before the Senate subcommittee, quietly dropped the whole thing Tuesday except for a half-hour roundup which pre-empted an afternoon re-run of Love That Bob.

CBS last week let it be known that Valachi hearings had cost it $250,000 daily—and that they drew lots of complaints from housewives about omitting game shows and soap operas.

Ed Sullivan will present Wally Cox in Steve Allen-satiric sketches with topical themes next Sunday, with the bright comedy team of Bob and Ray among the satirists . . . NBC's February Hall of Fame special will be an adaptation of Robert E. Sherwood's Abe Lincoln in Illinois, with Jason Robards Jr. in the title role.

Horace McMahon, late of Naked City, has not much to do and few funny lines on CBS' Jackie Gleason show but, anyway, its steady work . . . Jerry Lewis has Sammy Davis Jr. for a guest shot next Saturday—and if he can't help the show, nobody can.

Recommended tonight:

Chronicle, CBS, 7:30-8 EDT—Three elderly people talk about changes they have witnessed of the years; Danny Kaye Show, CBS, 10-11—Carol Lawrence is guest star.

Name Triplets After Dodger Trio

LOS ANGELES (AP)—Mrs. Eddie Turner of Compton gave birth to triplets Sunday, a few hours before the final game of the World Series.

Tuesday, she and her husband named them after three Dodger pitchers. One is Donald Scott, for Don Drysdale; one is Sandy, for Sandy Koufax, and the third is Ronald Peter, for Ron Perranoski.

In the case of Koufax, the Turners decided not to borrow the proper first name. You can't very well call a girl Sanford.

LOCUSTS RETURN

After eight swarm-free years the brown locust again appeared on a large scale in 1963 in the Karroo region of South Africa.

QUINTE Drive-In

TRENTON AT BAYSIDE

SADDNA SESSE-MAN WILLIAM SYLVESTER

INFORMATION RECEIVED

HERMIONE BADDELEY EDMUND LOWDEN

JANE WYMAN ROCK HUDSON BARBARA RUSH

LLOYD BRIDGES

Magnificent Obsession

TECHNICOLOR

AGNES MOOREHEAD • OTTO KRUGER

Adult Entertainment

TONIGHT IS BUCK NIGHT

A CARLOAD FOR A DOLLAR

HELD-OVER

...For a Few More Days ...Please Hurry!

We just couldn't let this wonderful picture go — so we're holding it over to give you a chance so see it. ONE OF THE GREAT ONES!

METRO-GOLDWYN-MAYER PRESENTS THE NEW

MUTINY ON THE BOUNTY

TECHNICOLOR

THE MOST ROMANTIC ADVENTURE EVER LIVED

"THE BOUNTY" Sailed at 2.00: 8.00

AT POPULAR PRICES

DIRECT FROM IT'S ROADSHOW ENGAGEMENTS

FREE Patron Parking Rear of Theatre

BELLE

A FAMOUS PLAYERS THEATRE

Doors 1.30: 7.15:

Saturday 1 Last Day

Enjoy Dining Lounge Free Lint Supplied

SOON! THE BEST PICTURE OF THE YEAR! LAWRENCE of ARABIA!

STARTS TOMORROW

FIRST BELLEVILLE SHOWINGS!

A GRAND TREAT SHOW FOR EVERYONE!

2 M.G.M. Color Hits!

YOU'LL HAVE TO SEE IT TO BELIEVE IT!

METRO GOLDWYN MAYER presents "flipper" the dolphin

in METROCOLOR

CHUCK CONNORS - LUKE HALPIN - "FLIPPER"

and KATHLEEN MAGUIRE

SECOND FEATURE

M-G-M presents DRUMS OF AFRICA

FRANKIE AVALON MARIETTE HARTLEY LLOYD BOONE TOM THATCHER

LAST DAY

2 Hitchcock Hits in COLOR

"THE MAN WHO KNEW TOO MUCH"

SHOW STARTS 7.30

Park

"Trouble With Harry"

ADULT ENTERTAINMENT

WANTED - MALE

CARRIER BOYS
To Deliver
THE Gglobe & MAIL
Early routes in Belleville
Monday to Friday inclusive
Saturday
Belleville Area
Trenton, Colborne and Trenton
Apply WO 2-0402 or WO 2-7402

POTATO CHIP DISTRIBUTOR
Young man required to service customers in established territory — must be bonded — previous sales experience preferred — truck required — salary, selling commission and bonus — ready to buy 50 Ontario Investment Bonds — $20-00

ONE MAN REQUIRED AS WELDER, between 25 and 35 years of age, single preferred, for year round employment. Apply in person to Mr. Ellis, Plant Manager.
CANADIAN FASTENING CO. Limited
Dundas St. & Alfred's Subway
Wood Drive, Belleville, call WO 2-4402 between 1.30 and 7 p.m.

SOUTH SALESMAN FOR ESTABlished route. Permanent position for right man. Age 25 to 35. Apply to Box 112 ONTARIO INTELLIGENCER

EXPERIENCED OIL BURNER service man with some knowledge of sheet metal work required. Wages expected. Box 71, Ontario Intelligencer. 09-24

Young Man
FOR LEADING
MEN'S STORE
Must be reliable, neat, have excellent references. Permanent position for trainee with managerial potential. Guaranteed advancement with development. Give full details in letter to
BOX 113
ONTARIO INTELLIGENCER
07-31

FRANCHISE DEALERS
Direct Salesman's Dream
A large leader-in stainless steel waterless cookware seeks men who are ready to step out on their own. The men must be fully experienced in cookware sales.
Send resume NOW to
DEBUTANTE
FURNISHINGS LTD.
1441 AVENUE ROAD
Toronto 12, Ont.
07-31

YOUNG MAN REQUIRED BY Furniture Store some selling experience necessary. Must drive car. Salary and commission, good future for right person. Apply Bay of Quinte Furniture & Appliances Ltd., Picton, Ont. 09-24

MECHANICS BOY WITH DRIVER'S LICENSE, full time, may work. Apply 97 Front St. Belleville. 09-24

COMPLETELY QUALIFIED PERsonal Representative required for Prince Edward County. Good income for the right person. Apply Box 70, Ontario Intelligencer. 09-24

A SALESMEN FOR BELLEVILLE area to handle nationally known line of Christmas cards and gift wrappings. Income guaranteed. Apply Fuller Brush Co., 1 Bloor St. W., Toronto. 07-31

WANTED - FEMALE

EARN WITH AVON
Trenton Territories Open
Start earning Christmas money now, selling Avon Beauty Products
AVON Sales Manager
Box 97
Deseronto
09-24

RECEPTIONIST TYPIST, FULL or part time, over 21. Bell Telephone Co. Must have pleasing telephone personality. 09-24

GOOD TYPIST ABLE TO TAKE dictation. Permanent position. Apply Box 72, Ontario Intelligencer stating experience and salary expected. 09-24

GIRL OR WOMAN AS MOTHER'S helper, over 16, to live-in. Phone WO 2-7177. 09-24

NEED EXTRA MONEY? needed room, can easily be earned selling Avon products. Call for your free gift, box, to-day. Call 968-6611 collect or write Avon Representative, Box 21 easy to get plenty of orders. No canvassing necessary. Have no money? Write today for free catalogue, information and special seasonal rewards Carol Co., Dept. 1, 1 Toronto Esplanade, Toronto. 09-24

RELIABLE WIDOW OR MIDDLE-aged lady to care for home. Private room and bath. Apply Box 67, Ontario Intelligencer. 09-24

WANTED
MALE OR FEMALE

BOYS or GIRLS
11 TO 15 YEARS OLD
TO SELL
THE GLOBE & MAIL
on THANKSGIVING DAY
MONDAY 14 1963
Belleville and District
Good Commission and Bonus Prize
Apply WO 2-7402
09-31

EMPLOYMENT WANTED

GARDEN PLOWING AND DISKing. Phone WO 2-4321. 04-tw

INTERIOR AND EXTERIOR painting, including new and old. Free estimates. Call 9 to 5, 27 Bridge St. W. WO 2-6202. 09-31

OXO PUMPS, SINKS, PIPES, sewerage, septic tanks cleaned and repaired by up. WO 2-6126. 09-31

ROOM RENOVATIONS PAINTING — Wallpapering — Interior decorating — WO 2-6202. 09-126

DELIVERY AND CARTAGE $5.00 hour. Day-call appliance and furniture moving. Phone WO 2-7177. Evenings rooms $1.50 hour. WO 2-7177. 21-tfn

ROOM AND BOARD

ROOMS FOR SLEEPING BY week, month or year. Phone WO 2-4636. 09-tfn

---

ROOM AND BOARD, LADY PREferred. Apply 24 Church St. 09-31

ROOM AND BOARD CLOSE TO downtown WO 2-6627. 09-31

CHERRY'S DAY CARE AVAILable. Now open. WO 2-6276. 09-31

WANTED

WIVERN'S TO AUTOMOBILE AGENCY, Limited, Highway No. 2 at The Ridge, Highway No. 2 at Wallbridge Corners, Belleville, Ont. Phone WO 2-4613. 09-tfn

---

ANY INTERESTED IN GOING to Toronto or District, Phone WO 2-4752. 09-31

$6,000
FIRST MORTGAGE
Residential Property
Will Pay 15% Interest
Box 110
ONTARIO INTELLIGENCER
09-31

BENCH SAW AND MOTOR IN good condition. Phone WO 2-7177.

WE WILL PAY CASH FOR YOUR Standard Typewriter. Phone WO 2-4752.
213-tf-c-s-d-f

RELIABLE PARTY TO TAKE charge of Rawleigh Route. Write J. R. Watkins Co., Dept. 1, 1 Toronto Esplanade, Toronto. 09-24

'54 MONARCH MOTOR. WO 2-1636. 09-31

Lawn Mowers
Out Board Motors
Small Engines
Chain Saws
For Expert Repair
Call
BAY MARINA
WO 2-8484
09-31

TRANSPORTATION TO BATAWA area each day. WO 2-7177. 09-31

GARDEN PLOWING, DISCING, Ford system. Phone WO 2-3781, after 5 p.m. WO 2-3553. 09-tfn

---

RESERVATIONS FOR STAFF PARties, Banquets, Dinner Parties, Weddings, Receptions at The Place Dining Room — Kingston Road, Trenton. Phone 392-2417. 324-tfn

---

WANTED PIANOS IN EXCHANGE for furniture or cash. F. M. Barrett, WO 2-5231. 54-tf

REAL ESTATE WANTED

LISTINGS WANTED
We need 2, 3, and 4 bedroom homes in all parts of the city. Call us for a free appraisal.
GORDON WOODS
REAL ESTATE
128 FRONT ST. — WO 2-6421
Eves. 2-Fri-11-13-tf-c-s-d-f-tf

FARMS, ANYWHERE, ANY SIZE. Write or phone for terms. We have sold scores in the area. Ralph Brooker, Chatham, WO 2-6202. 09-31

WE NEED HOUSES TO SELL. 3 needed in all parts of the city. Some with low down payment. Phone for cash with W. J. Herchimer Real Estate Ltd., 257 Dundas Street. WO 2-6287 M10-tf

TO LET

TWO-ROOM OFFICE SUITE, third floor, Campbell Building, corner Victoria and Coleman. WO 2-6477. 09-tfn

---

ONE BEDROOM APARTMENT, air conditioned. Suitable for business couple. Phone WO 2-6202. 09-31

BELLEVILLE — 3 ROOMS PLUS bath, heated, unfurnished, adults preferred, no children or pets. Apply 24 Church St. 09-31

BRIGHT, LOW 3 ROOMS PLUS bath, heated, unfurnished, adults preferred, no children or pets. Apply 24 Church St. 09-31

DOWNSTAIRS APARTMENT, 3 bedrooms, one extra room. Spacious living room with fireplace, kitchen, basement with laundry tubs, automatic heating and hot water supplied. Private entrance. Apply 370 Charles St. Phone WO 2-6202. 09-31

MODERN UPPER DUPLEX ON Dufferin Avenue, 3 bedrooms, heated, private entrance, separate basement. Available November 1st. WO 2-6483. 09-31

AUCTION SALE

Sat. Oct. 12th at 1 p.m.

Sharpe's Auction Mart

Belleville

Phone WO 2-6202

ANY STREET NEWLY DECORATED, 2 bedroom, heated, unfurnished. $80. heated. Adults, WO 2-6202. 09-31

---

3 ROOM APARTMENT WITH bath, heated, unfurnished. Apply 370 Charles. Bill Dafoe Limited, Phone WO 2-6202. 09-31

ATTRACTIVE 3 BEDROOM bungalow, all heating, 41 Bay Ridge Drive, available November 1st. WO 2-6202. 09-31

---

3 STOREY HOUSE, KITCHEN, dining room, living room, 3 bedrooms, bath, heated, immediate possession. Only $80 per month. Phone WO 2-1926. 09-tf

---

ROOMS FOR SLEEPING ONLY. Gentlemen. $5. weekly. WO 2-6202. 09-31

If you have an apartment or house to rent give us a call at once. We have a demand for 2-3. One, Two or Three bedroom accommodations. Preferably in central section of the city. Possession November 1 or as soon as possible thereafter.
DON BURR
WO 2-6529 or WO 8-8304
D. J.
WHALEN
Real Estate Broker
Member of
the Belleville Real Estate Board
229 FRONT STREET
09-31

TO LET

HOUSE FOR RENT
Two Bedrooms, Living Room, Dining Room, Large Kitchen, with Range, Refrigerator, Combination Windows and Doors, Oil Furnace, Garage. Lots of Trees and Shrubs.
AVAILABLE IMMEDIATELY
Contact: TOM HASLIP
At Bell Rubber Co. WO 2-3623 days
Evenings WO 2-3299
09-tf-c-s-d-f-tf-13-18-23-28-33-38

WAREHOUSE SPACE AVAILABLE Large room, heated, unfurnished, Apply 370 Charles St. Phone WO 2-6202. P-tf-c-s-d-f-09-31

---

3 BEDROOM APARTMENT, UNheated $75. monthly. Apply 136 Dundas St. E. Phone WO 2-3553. 09-31

---

3 ROOM MODERN UPPER DUplex, heated, $75. monthly. Available 15 or Nov. 1. 19 Dufferin Ave. Adults. WO 2-1482.

ONE ROOM BACHELOR AND 3 room heated apartment. Private bathroom, heated, combination windows, oil furnace, parking. 455 Dundas Street West. 09-tfn

---

COMFORTABLE ROOM WITH kitchen privileges if desired. Near bus stop. Call after 6 WO 2-4752. 09-31

FURNISHED HEATED BATCHELor bed-sitting room, private bath, hook-up, laundry facilities, adults. Apply 24 Church St. Phone WO 2-1284 or WO 2-1543. 09-tf

---

2 BEDROOM, HEATED UPPER duplex, unfurnished, 241 East College, overlooking 41 East College. Phone WO 2-6202. 216-tf

---

LOWER DUPLEX APARTMENT, West Hill, large kitchen, living room, bedroom, bath, 3 piece bath, gas furnace supplied. Adults, $100. monthly. 1, No. 3-7716 or WO 2-6627 after 5.30.

ATTRACTIVE APARTMENT IN modern brick, heated, 3rd floor, adjoining area, large bright living room, kitchen, 2 bedrooms, bath, bedroom, Private entrance, parking, Apply Box 64 Ontario Intelligencer. 09-31

A HOME AWAY FROM HOME. YARMOUTH, N.S. Hotel Rooms, Rooms, Dinner rates. 09-tf

---

HOUSEKEEPING ROOMS, ALL conveniences, large oil burner, garage. Available November 1. $55. monthly. May be seen evenings between 6 and 8 p.m. Phone WO 2-7823. 09-31

TWO ROOM APARTMENT, GAS and heating supplied. Close to bus and shopping. Apply 2 Bell St. or Bridge St W 3-3337. 07-tfw

---

3 ROOM MODERN UPPER DUplex, private entrance, 12' living room, 3 piece bath, oil heat, laundry tubs, spacious grounds. WO 2-6202. 09-31

NEWLYWEDS, SMALL HEATED apartment, modern conveniences, convenient location, adults preferred. Apply 24 Adelia St. Phone WO 2-3903. 516-tf

TWO BEDROOM APARTMENT

Furnished or unfurnished, private entrance, heated, heated, 2nd floor, near hospital, bus and hydro. Close to.
WO 2-3336
516-tf

---

3 ROOM HEATED APARTMENT, private entrance, separate entrance, Dufferin Avenue. $75. WO 2-3553. 09-31

LARGE 3 BEDROOM GROUND floor apartment, heated, available October 1. Apply Victoria and Coleman Apartments. 330-tf

---

TWO BEDROOM UPPER DUPLEX, unheated, $70. monthly. 352 Dundas St. E. 09-31

---

3 ROOM APARTMENT, PRIVATE entrance and bath. Hydro and heating supplied. Immediate possession. Phone Trenton EX 2-3438 after 5 p.m. 329-tf

---

BELLEVUE APARTMENTS THIRD floor, 2 bedrooms, all furnished, service. Phone WO 2-3361 A3-tf

---

ONE BEDROOM BUNGALOW, 3rd room, 2 bedrooms, oil furnace, full basement, 2 car garage, immediate possession. Drive to Belleville on Redmond Road, turn right after 5. 09-31

PARKDALE COMMUNITY CENtre - Make your reservations now for Banquets, Dinner Parties and Catering by Jim's Place Dining Room. Phone WO 2-6421 or WO 2-6147. 334-tfn

---

3 ROOM BUNGALOW ON BAY shore, Rossmore. WO 2-6641. 09-31

ONE AND 2 BEDROOM APARTments, heated, unfurnished, hot water supplied. Private bath and entrance. Apply 24 Church. Immediate possession. WO 2-1284. 09-tf

---

APARTMENTS AND HOUSES TO Let. Apply Bill Bruder, WO 2-6346. Office 247 Dundas Avenue. 236-tfn

---

BACHELOR
APARTMENT
IN
NEW APARTMENT
BUILDING
170 College St. W.
WO 8-8309 before 5 p.m.
WO 2-6782 after 5
09-tf-c-s-d-f-tf

UPSTAIRS APARTMENT FOUR rooms, available, immediately, Phone WO 2-6202 after afternoon, 153 Church. 07-tf

---

BASEMENT APARTMENT, HEATed, shared bath, furnished or unfurnished, $60. monthly. No children. WO 2-6147 evenings.

COMFORTABLE WARM ROOMS for rent, close to downtown. WO 2-7016. 09-tf

---

3 ROOM APARTMENT, UNheated, private, $70. 2 Bell St. or Bridge St W. 09-31

---

2 Bedroom Apartments
Available November 1st
Lower Apartment Building
West Hill location
Electrical heating
$85. MONTHLY
Stove and Refrigerator Optional
Phone WO 2-3887
09-tf

LARGE 2 BEDROOM, HEATED lower apartment, Bell and Johnson Sts. $75. monthly. 334-tf

---

3 BEDROOM APARTMENT, PRIvate entrance, Queen Street. WO 2-3857. 09-31

CLASSIFIED ADVTS.

TO LET

GEORGE STREET
An exceptionally large, 2 bedroom apartment, newly decorated, fully self-contained, first water oil heating, Janitor service. $100 monthly.
GERALD JOYCE
REALTY LTD.
WO 2-3326
09-tf

---

3 ROOM APARTMENT, UNHEATed, 2 bedrooms, living room, kitchen and bathroom, 2nd floor. Dufferin Ave. WO 2-6553. 09-31

---

3 ROOM BUNGALOW, 141 STANley Street. $55. monthly. WO 2-3553. 09-tf

---

SECOND FLOOR SELF-CONTAINed, 3 room, heated apartment, 241 Dundas St. Hospital $45. Adults. WO 2-3553. 09-31

RENTALS, MARSHALL REAL Estate, 96 MacDonald Crescent. WO 2-6985. 09-31

---

3 BEDROOM HOUSE, CLOSE TO Avondale. Available October 1st. WO 2-3553. 236-tf

---

3 ROOM APARTMENTS, 2nd floor, fully modern new building. Refrigerator, stove, heat, hot water. Washer and dryer available. Immediate occupancy. Apply 2 Bell St. or Bridge St W. Apartment 23. 09-31

---

3 ROOM APARTMENT, UPSTAIRS 2 bedrooms, heated, unfurnished, $50. monthly. WO 2-3132. 09-tf

---

FURNISHED LARGE BED-SITTing room and kitchen, fully equipped and equipped. WO 2-6236. 09-31

---

3 BEDROOM APARTMENT AT Ivanhoe Beach, unfurnished, $80. monthly. Available November 1st. Apply Box 64 Ontario Intelligencer. 09-31

THREE BEDROOM HOUSE, 911 monthly. Available November 1st. Apply Box 64 Ontario Intelligencer. 09-31

---

3 ROOM BUNGALOW AVAILABLE October 15. No. stipulations or 2 children. Apply Smith and Grey Trust. WO 2-6417.

SMALL HEATED APARTMENT, shared bath, $40. monthly. WO 2-6147 evenings. 04-tw

---

3 ROOM APARTMENT, PRIVATE bath, heated, hydro, partly furnished. WO 2-6347. 09-31

THREE BEDROOM HOUSE, UNfurnished. WO 2-6347. 09-31

LOTS FOR SALE
SUB-DIVISION APPROVED LOTS close to Belleville. Terms. WO 2-7686. 513-tfn

FOR SALE

EXPERT SERVICE, FRONT END alignment, wheel balancing, brakes and motor tune-up. Bill Dafoe Ltd 283 Coleman St. WO 2-3483. 09-31

---

25 HOLSTEIN COWS. To freshen now and Jan.-Mary. Gregory A. McGeown, Consecon, Ont. 09-tf-c-s-d-f

---

TRAVEL TRAILERS, GOLDEN Falcon 6 berth, Richard's Trailer Sales, 278 Dundas St. E. Trenton EX 2-3438. J12-2m

---

CHESTERFIELD KITCHEN SUITE Good for cottage or recreation room. $25. Phone WO 2-6202. 09-31

CITY WATER ONE THOUSAND gallon galvanized tank, John Huffman. WO 2-3473 or WO 2-3483. 09-31

RUPURE EASER, FORM FITTING, designed by medical specialists. Latimer's Drug Store. 09-31

---

12 GAUGE PUMP GUN WITH choke and 2 barrels, 3 shot shells. $53. Call WO 2-6202 after 5 p.m. 09-31

SPECIAL SOFT AND BOUNCY for $5. per yard. Delivered by 5 yard load. Phone WO 2-6202. 09-31

FREE FILM — BRING YOUR Kodak and White rolls to GERRY'S and Quality Photofinishing Service. A new roll at 138, 620 or 127 FREE when you bring used film. Ready next day at 2 p.m. Gerry's Photo Service. 09-tfn

---

DELUXE GENERAL ELECTRIC automatic washer, excellent condition. WO 2-6202. 09-31

BLACK AND TAN DEER HOUND guaranteed, money back. WO 2-7016. 09-tf

---

COAL & WOOD BURNING FURnace. $40. WO 2-6202. 09-31

LOOKING FOR
BARGAINS?
Compare Our Prices
Before You Buy
Stores Combination Sets
Exclusive Dimensioners of
KUBA-IMPERIAL
Appliances, Chesterfield Sets, Bedroom Suites, Dinette Suites, Coffee and End Tables, Bookcases, Desks, Lamps, Mirrors, Occasional Chairs, Sewing Machines, Pots and Pans Sets, Mantel and Tripod Clocks, Radios, Tape Recorders, and many other items. Also Used Furniture and Stoves. Bargain House Heaters, Chesterfield Sets, Dinettes, Kitchen Sets and odd articles etc.
Trade-ins Accepted
Credit Terms Available
Open Daily from 8 a.m. — 5 p.m.
Belleville Furniture
and Auction Barn
580 DUNDAS STREET EAST
WO 2-7128
09-tf

REMOVE CORNS, CALLUSES, fast, easy painlessly in 10 days or less. New Corn Master only 98c. Latimer's Drug Store. 09-31

ONE WINKLER LOW PRESSURE hot water oil for furnace information call WO 2-6417 after 5 p.m. 09-31

FUTURE EASER FORM FITting girdle by medical specialists. Designed for comfort. Latimer's Drug Store. 09-31

FOR SALE

CLEARANCE
20-ft. Used All Channel
TV AERIALS
Fully Reconditioned
New Leads, New Guy-wires
GUARANTEED
PRICED TO SELL
FINKLE ELECTRIC
334 PINNACLE ST. — WO 2-3231
A3-tfw-c-s-d-f

CHAIN LINK
FENCE
SOLD AND ERECTED
BY
MACKENZIE FEEDS
LTD.
47 SOUTH FRONT ST.
WO 8-5541
F23-tf-c-s-d

LIGHTING
FIXTURE
SPECIALS
$1.98
12" white frosted bedroom fixture
2 Lamp, $1.98
Chrome Bath Bracket
White and Crystal Glass
Range Outlet
$1.98
Hall Fixture
Brass With Frosted Globe
$1.98
Brass Pulldown Fixture
2 Bulb $9.95
Open Friday Evenings Until 9
FINKLE ELECTRIC
334 Pinnacle St. — WO 2-3231
A3-tfw-c-s-d-f

Free
Making
Drapery
Your Choice of Pinch-Pleated or Shirred Headings, Lined or Unlined, Single, Double or Triple Widths.
Fabrics Custom Made to Your Individual Window Measurements.
This Offer Applies to Material Priced from
$1.99 yard
For Drapes 72" and over
Percival
Furniture Co.
333 Front St.
Belleville
Ja30-tf-c-s-d-f

TURKEYS!
Fresh - Dressed
Oven Ready
Available Anytime
STIRK
TURKEY FARM
ROSLIN
Tweed 478-6292
O2-t-f-s-d-f

COIN COLLECTORS
INSURANCE
Protect your coin collection before a loss occurs. $600.00 covers one cent's $18.00 for 2 years. Higher amounts available. Don't gamble. Call us today. Obtain this "All Risk" policy.
LORNE McDOUGALL
INSURANCE AGENCIES LTD.
150 Front St. — WO 8-5723
09-tf-c-s-d-f-tf-16-23-30

ALUMINUM STORM AND screen doors, full 1¼ inch thick, $17.50 Windsashes sloven window with screen Eleclero double action Federal and Provincial tax. Free installation at Morgan's. WO 2-7341. M9-tf

---

KITCHEN UTILITY CUPBOARDS, folding chairs, washstand and ball seat. WO 2-3614. 07-31

FOR SALE

PERM - BRITLESS, UNPADDING economically by hand. 6 months guarantee. Free estimates can be given in position. WO 2-3621. 09-tf

---

BOOMS, TRAILERS, SCOWS, Tugs, Steel Fabrication, Welding, Marine Railway, Dry Dock, Ship Repairs, Ship Building, Welding contract or by day. Bell Boat Works, Foot of Bridge St. E. WO 2-3483. A13-tf

---

PERSONAL PHONE CHARGES, WO 2-7282. J1-30-tf

WILSON'S NO. 1 WHITE MONEY Spot Cash for Scrap Iron, Metals, Rags, Bottles, Sacks, Rubber, Batteries, Highest prices paid. WO 2-3483. A13-tf

---

WILSON'S NO. 2 WHITE MONEY Spot Cash for Scrap Iron, Metals, Rags, Bottles, Sacks, Rubber, Batteries, Highest prices paid. WO 2-3483. A13-tf

---

INSECTICAL CAPSULES, KEEP Insects off your plants. Only 25c per bottle. Latimer's Drug Store. 09-31

EASTERN ONTARIO
HEREFORD CLUB
FALL SALE
PETERBOROUGH
EXHIBITION GROUNDS
(Lunch Counter on Grounds)
Saturday, October 19
1963 — 12 NOON
8 Bulls (2 Polled)
3 Cows with calf
12 Bred Heifers
15 Bred Heifers
All Animals Inspected by the Health of Animals Branch of Canada.
Bull Premiums paid by Ontario Livestock Branch.
President H. Wilson, R. R. 1, Keene
Secretary, W. Wood, Birdsall
O8-tf

Barrett's Week End Specials

3-Pce. Chesterfields
FROM $119.00
Space Saver
FROM $49.95
3-Piece
Bedroom Suites
GOING AT $139.00
Bunk Beds
From $49.00
Writing Desks
With Chair
$29.95
Continental Beds
From $49.00
Reclining Chairs
REDUCED TO $49.00
DUO-THERM
Space Heaters
FROM $86.95
Washing Machines
With Trade
FROM $139.00
Refrigerators
With Trade
From $199.00
Clothes Dryers
FROM $159.00
Electric Ranges
From $199.00
Reconditioned
Piano
$179.00
New Piano
SPECIAL at $595.00
312 Coil
Berkley Mattress
With Box Spring
$79.95
Floor lamps
From $10.00
Chest of Drawers
From $32.00
LANE
Hope Chests
From $65.00
RESTONIC
Rocking Chairs
$39.00
3-Piece
Chrome Suites
FROM $47.50
Lloyd
Baby Carriages
FROM $33.00
Lloyd
Strollers
FROM $17.50
Baby High Chairs
From $9.95
Watches
By BULOVA
From $26.50
F. M. BARRETT CO
101 CANNIFTON ROAD
PHONE WO 8-5231
09-31

ANTIQUES
—One Beautiful Empire Sofa
—One Fine Bureau
—One French Chaise Longe
—One High Back Chair
All in Perfect Condition
Trenton EX 2-5073
09-tf

OIL BURNER WITH BLOWER, 300 gal oil tank WO 2-6079 after 5. 09-31

FRESH DRESSED GEESE FOR Thanksgiving WO 2-3539 09-31

TO LET
3 ROOM APARTMENT, UNheated, private entrance, separate entrance, Dufferin Avenue. $75. WO 2-3553. 09-31

LARGE 3 BEDROOM GROUND floor apartment, heated, available October 1. Apply Victoria and Coleman Apartments. 330-tf

---

TWO BEDROOM UPPER DUPLEX, unheated, $70. monthly. 352 Dundas St. E. 09-31

---

3 ROOM APARTMENT, PRIVATE entrance and bath. Hydro and heating supplied. Immediate possession. Phone Trenton EX 2-3438 after 5 p.m. 329-tf

---

BELLEVUE APARTMENTS THIRD floor, 2 bedrooms, all furnished, service. Phone WO 2-3361 A3-tf

---

ONE BEDROOM BUNGALOW, 3rd room, 2 bedrooms, oil furnace, full basement, 2 car garage, immediate possession. Drive to Belleville on Redmond Road, turn right after 5. 09-31

PARKDALE COMMUNITY CENtre - Make your reservations now for Banquets, Dinner Parties and Catering by Jim's Place Dining Room. Phone WO 2-6421 or WO 2-6147. 334-tfn

---

3 ROOM BUNGALOW ON BAY shore, Rossmore. WO 2-6641. 09-31

ONE AND 2 BEDROOM APARTments, heated, unfurnished, hot water supplied. Private bath and entrance. Apply 24 Church. Immediate possession. WO 2-1284. 09-tf

---

APARTMENTS AND HOUSES TO Let. Apply Bill Bruder, WO 2-6346. Office 247 Dundas Avenue. 236-tfn

---

BACHELOR
APARTMENT
IN
NEW APARTMENT
BUILDING
170 College St. W.
WO 8-8309 before 5 p.m.
WO 2-6782 after 5
09-tf-c-s-d-f-tf

UPSTAIRS APARTMENT FOUR rooms, available, immediately, Phone WO 2-6202 after afternoon, 153 Church. 07-tf

---

BASEMENT APARTMENT, HEATed, shared bath, furnished or unfurnished, $60. monthly. No children. WO 2-6147 evenings.

COMFORTABLE WARM ROOMS for rent, close to downtown. WO 2-7016. 09-tf

---

3 ROOM APARTMENT, UNheated, private, $70. 2 Bell St. or Bridge St W. 09-31

---

2 Bedroom Apartments
Available November 1st
Lower Apartment Building
West Hill location
Electrical heating
$85. MONTHLY
Stove and Refrigerator Optional
Phone WO 2-3887
09-tf

LARGE 2 BEDROOM, HEATED lower apartment, Bell and Johnson Sts. $75. monthly. 334-tf

---

3 BEDROOM APARTMENT, PRIvate entrance, Queen Street. WO 2-3857. 09-31

FOR SALE

GAS RANGE
SPECIAL
Get Free Propane Gas installation with any Kenmore Gas Range.
Eg — Kenmore 30" Range 4-burner, deck light, condiment holder. Completely installed — $179.95
Simpsons-Sears
320 FRONT ST.
WO 8-5691
09-tf

ONE DELL PRESS COMPLETE with motor, needs some work, $40. Also, suitable for hot rod $20. WO 2-6747.

LADY'S FUR TRIMMED WINTER coat, size 20, good as new, all worn only few times. WO 2-7016. 09-tf

---

USED ROTO TILLER IN GOOD condition. Call Cyril J. Mills, WO 2-3395.

REBUILT RED LIKE NEW 265. WO 2-6063 after 5.30 p.m.

---

40 HEREFORD
Heifer and Steer Calves
from Pure Bred Herd
Premium Sire
BERT BOLTON
Ameliasburg P.O.
09-31

ALL KINDS OF CLOTHING and shoes for men, women and children. Also a large stock of Work Boots. "The Barn" 105 Station Street Belleville. 09-tf

---

TWO NEW STORM WINDOWS size 30 x 61½". WO 2-3003.

APPLES, MACS, SNOWS, DELICious, Cortlands, Spies, Northern Spies, Kingston's, Rossmores, around corner on Rossmore Road. WO 2-3158. 09-tfn

---

LEE-ENFIELD SPORTER 24 shells $15 WO 8-7287.

---

300 SAVAGE REMINGTON BOLT-action rifle, 4 boxes shells $75. WO 2-3003. 09-31

CLEAN 12 GAUGE AND ¼ CLEAN ten pair WO 2-6425 after 6 p.m.

TWO SNOW TIRES 640 x 650, 75% tread. WO 2-7282. J1-30-tf

STAIRS 24" WIDE, 13 risers, closed risers, 8" high. One stringer, 4 treads, 4 risers, 2 risers spacing 42" x 36". One stringer, 4 treads, 4 risers, 2 risers spacing 42" x 36". WO 2-6202. 09-31

SPACE HEATER FOR QUICK sale, excellent condition, reasonable. WO 2-6202. 09-31

USED WOODEN STORM WINdows, 30 inches, completely with 63 inches, complete with screens, 2 at 27 inches wide. WO 2-6202. 09-31

---

60 COMBINES OF BEES ALL SIZE and colonies. Also 2 Massey 780 combines with extra hoses. George Griffen, Trenton. 09-31

SEVERAL CHURCH PEWS. Bell Telephone Co. Must be removed from Victoria Avenue. Apply 247 Dundas St. 09-31

COTTAGES FOR SALE
TEMPLE'S COTTAGE FOR SALE at Gorman's Landing, on scenic and historic Bloomfield Road, 8 miles east of Glen Ross, approximately 2 miles from Bloomfield. Modern in every section at a reasonable price. Write to F. W. Temple, 1 Lawson Street, Oshawa, Ontario. 09-tf

AUTOMOTIVE

SACRIFICE
Must Sell
1960 Triumph Herald, 2-tone, used as second car, 27,000 miles. Excellent condition.
WO 2-8342
09-tf

'59 CHEVROLET-Biscayne 6-door sedan. 6 cylinder, standard transmission, radio, heater, in fresh metallic green. A-1 condition.
FULL PRICE $1295.00
FULLY GUARANTEED
NO MONEY DOWN
DOUG WELBANKS
MOTORS LTD.
52 Dundas St. E. — WO 8-8958
(Opp. Bus Terminal)

1962 VOLKSWAGEN
Karman Ghia
Written offers for the above described automobile will be received by the undersigned up to and including October 16th, 1963 at 12.00 o'clock noon.
Terms — Cash
VICTORIA and GREY
TRUST COMPANY
Estates Department
Belleville
09-3-8-13

1955 DODGE Sedan ... $395.
50-50 Warranty, 30 days
1953 PONTIAC Coach
WO 2-5529
Trade or Terms
09-tf

'54 BUICK CENTURY, CUSTOM radio, reasonable offer. WO 2-3614. 07-31

'58 PONTIAC Pathfinder
4-door sedan, standard transmission, 6 cylinder, radio, heater, in fresh metallic green.
REDUCED PRICE $795.
FULLY GUARANTEED
NO MONEY DOWN
DOUG WELBANKS
MOTORS LTD.
52 DUNDAS ST. E. WO 8-8958
(Opposite Bus Terminal)

STUDEBAKER'S
ON THE MOVE
SO ARE WE
HERE'S A FEW LATE MODEL TRADES ON NEW '64's
1963 LARK REGAL SEDAN 6 automatic, radio, all the trimmings, black in color, one owner only ..... $2195.
1963 LARK REGAL SEDAN, 6 automatic, radio, fully equipped, green in color, one owner, only ..... $2195.
FOR YOUR CONVENIENCE
ANY FINANCE PLAN
AVAILABLE
1963 LARK DELUXE SEDAN finished in nice blue, 6 automatic, only 7,000 miles, all the trim and still under factory warranty only $2495.
FOR REAL VALUE
and SERVICE
COME TO
VADERS
GARAGE SERVICE
Studebaker Sales and Service
142 N. FRONT STREET
Belleville
Open Evenings
WO 2-1491 — WO 3-1440
09-11

'63 CALAIRE 500 CONVERTIBLE 6 cyl. 4,000 miles. WO 2-3114. 09-31

'57 MONARCH GOOD SHAPE. Fit Standard. WO 2-6202. 09-31

1960 METEOR RANCH WAGON, power steering, automatic, 8 cylinder, 2 tone green, one owner, in A-1 condition. Must be seen to be appreciated. Apply Bert Bolton, Ameliasburg P.O. 09-31

'61 CORVAIR 2-DOOR RED AND white, with new tires, mechanically sound, body in good condition throughout. Excellent condition. WO 2-6202. 09-31

REAR WHEEL ALIGNMENT AND balancing, brakes, tune-up, motors, Dandelion type shocks, 24 hr. service. Bill Dafoe Ltd. WO 2-3483. 09-31

Look Here
NOTHING DOWN
$5 to $10 Per Month

'61 VOLKSWAGEN
Custom, sky covers, white, one owner.

'60 VOLKSWAGEN
Deluxe, well cared for

'59 PLYMOUTH
Plaza — very good economy

'58 VOLKSWAGEN
Custom, nice

'57 FORD
V8 automatic, radio, white walls, clean and tidy

'56 BUICK
Dynaflow, power to mare

'55 FORD
V8, radio, very sharp

'55 METEOR
Sedan Delivery, Bargain

'53 CHEVROLET
Automatic, Good buy
MOORMAN
MOTOR SALES
211 PINNACLE STREET
Belleville
Open 'Til 9 p.m
09-31

'58 AUSTIN Sedan
Lovely Cardon green, sharp, matching interior, ideal second car or for the economy minded every reasonable
TERMS — WO 2-6463

'53 DODGE STATION WAGON excellent running condition, take over payments of $3. weekly. WO 2-5079

'54 FORD CUSTOM, RADIO, VERY clean, $450. WO 2-3614. A2-31

'57 PONTIAC HARDTOP, AUTOmatic, radio 8755. EX 2-5497. 09-31

REAL ESTATE FOR SALE

24 CHERRY GARDENS

Storey and half, 3 bedrooms, fin. rec. room, 2 baths, garage, fully treed lot, quiet street.

WO 2-0275 Of-tf

DOUBLE HOUSE

$2,500 full price. Very reasonable gross. Each unit contains 3 rooms and bath, hot water heating, 2 hydro meters, 1 water meter. Ideal for two to live and rent from.

4 BEDROOMS

This immaculate family home is located in the quiet residential area of Bellville. Close to schools, churches and shopping centre. Lovely oak floors throughout. Full basement with finished rec. room. Attached garage. For APPRAISAL by home arranged, phone WO 2-0275 anytime.

96.00 MONTHLY

Includes taxes, principal and interest. This charming 3 bedroom bungalow has hardwood floors throughout, finished basement with fireplace, and attached garage. Located on Cedar Crescent in Trenton. Call us today for full particulars. Ask for Mr. Ellis. Full price $14,900.

D. T.

STORK

Real Estate Broker

Member Belleville Real Estate Board

288 PINNACLE STREET

WO 2-2525

OPEN EVENINGS 7:0. 9 P.M.

IF NO ANSWER CALL . . .

WO 2-3026

HASTINGS DRIVE

Please bungalow has big size closet bedroom, living room, and bedroom, kitchen with dining area, 4 piece bathroom, new furnace, garage, paved drive, lot 100 x 150. Full price of $14,500 with $2,000 down.

A 2 bedroom home in Cannifton, with a large lot, low taxes, large garage, runs down to the river. Full price $5,500 down payment $2,500.

3 storey 3 bedroom frame home on University Ave., with about 1½ acres of land, new garage, new kitchen, new cabinets, price $8,900 your down payment may do.

140 acre farm 12 miles north of city, a 3 storey, 8 room stone with modern conveniences, new cattle shed, 2 silos, barn, hen or wagon. Full price $25,000 with half down.

B. G.

FOSTER

REAL ESTATE BROKER

CANNIFTON — WO 2-4095

Or Call

CLIFFORD RAY — WO 2-2061

Of-11

The panoramic Bay view from the large living & dining room and family room is described as magnificent! This 4 bedroom bungalow including wall to wall carpeting, three four-piece bathrooms, rec. room, attached garage, extra well with an abundance of water, three car garage. Situated on a beautiful 100 x 200 deep lot, two highway 401 and a fully equipped 40 ft. boat basin which can be retained, lease or sale. This is a property that is truly worth while investigating. Call us today for appointment to see. Belleville Real Estate Board. Exclusive. Open for viewing all day Sunday, Located in the heart of the city's most desirable real estate. Only a few minutes drive to the shops.

Mortgages — Appraisals

FRANK S.

Follwell

REALTOR

Member of the Belleville Real Estate Board

460 FRONT STREET

TO BUY OR SELL ANYTIME

DOUG GRANT

KEN SEARP

JACK HERSEY

Of-8-13

PRIVATE SALE

An Executive Home

Below current market price. Must be sold! Adaptable to 3 or 4 bedrooms, extra wash room, garage, and many extras throughout. Must be seen to be appreciated.

WO 2-5891

9 ROOM HOUSE TO CLOSE THE Estate of the late Allan Scarlett. Apply 124 Bell St. after 6:30 p.m.

LARGE BUNGALOW

Treed Lot

3 bedroom kitchen with eating area, large living room, fireplace and dining room attached garage, full basement.

WO 2-6860

REAL ESTATE FOR SALE

GORDON WOODS

Real Estate Broker

MEMBER OF THE BELLEVILLE REAL ESTATE BOARD

186 FRONT STREET

COMPACT

2 family home on Dufferin Ave. 2 self-contained units each with 3 rooms, bathroom, furnace.

NORTH SIDE

Close to Prince of Wales School. Just 2 years old, has fully serviced kitchen, 3 bedrooms, 4 piece bathroom, living room, dining room, basement, garage, paved drive. Priced at $14,900. Terms arranged.

3 BEDROOMS

In this well kept home just 3 years old. Has hardwood floors throughout, 4 piece bathroom, modern kitchen, new furnace.

OFFICE: WO 2-0471
OPEN TIL 9 P.M.
IF NO ANSWER CALL
GORDON DEVLOE WO 2-3176
GORDON WOODS WO 2-3617
NELSON BURNHAM .. WO 2-9098

$1,400 DOWN

Brick bungalow consisting of 3 bedrooms, living room with fireplace, large kitchen with dining area, stove and rented fuel, aluminum storm windows and doors. Large-sized rear location.

TUDOR STYLE HILTON

One of the most attractive exteriors in Hilton. Cut stone and brick work, 3 bedrooms (or 4 if you prefer), 1½ baths, large living room, modernistic kitchen has good eating space, full basement bath. Good rec room in basement.

ELIZABETH CR. FIREPLACE

An immaculate 3 bedroom home with large kitchen and very large living room with fireplace. Full basement. Priced for no room. Well decorated and landscaped. This is an extremely well cared for home. Asking $14,500.00.

OFFICE: 2-4539
IF NO ANSWER CALL
WO 2-3304

GERALD

JOYCE

REALTY LIMITED

374 FRONT STREET

Member of the Belleville Real Estate Board

Phone WO 2-6236

Open Evenings Until 8.00 p.m.

7 room frame cottage in Frankford with furnace, cistern, garage.

8 room 2 storey brick, 1½ baths, 2 bedrooms, 3 piece bath, hot water heating, garage.

4 rooms and bath, furnace, garage, corner lot, Bloomfield.

SCOTT HUMPHREY

Real Estate Broker

118 Byron St. Trenton, Ontario

EX 2-9695

OPEN

28 MEADOWVALE AVE.

HOUSE

Wednesday, October 9th, 1963

7.00 - 9.30 p.m.

Clay brick bungalow, attached garage. Three bedrooms. Decorated. Near all schools and park.

OPEN TO OFFERS

GERALD JOYCE

REALTY LIMITED

374 FRONT STREET

WO 2-6236

Of-tf

PRIVATE SALE

EXTENDED BRENTWOOD

2 bedroom, split level bungalow, large open closet. Bright sunny kitchen. Large living room with fireplace. Finished rec room in shortwood. Lot and garage. Priced at low level and offered

SACRIFICE

OWNER TRANSFERRED

Call WO 2-8037

Of-8-11

HUNTER'S PARADISE, CONSISTING of 100 acres mimico hunting property for sale. Situated on good road, 2 miles from Tweed. This would make a good cottage for a large family. 3 room frame cottage, 2 barns, 1 shed. Full price $2,500. Contact George Chamberlain. Of-8-24

LOST

VICINITY CPR STATION, ORANGE colored cat, answers to name "Ginger". WO 2-6547.

SPRINGER SPANIEL, RED AND white, six months old in the vicinity of Elmwood Drive and Oakville. Reward WO 2-9457.

MONEY TO LOAN

IMMEDIATE

2nd and 3rd

Mortgage Loans Anywhere

[redacted]

IF YOU NEED MONEY

[redacted]

Write or Phone 745-8281

IN TRENTON

CALL EX 2-3810

MORTGAGE FUNDING

204 Dundas St. E. Peterborough

OFFICE OF CITY MORTGAGE AGENCY

Of-tf

FIRST MORTGAGE LOANS

Interest Rate 7% to 7½%

Consult Mr. Wilcox or Mr. Jones

Phone WO 2-6417

Victoria and Grey Trust Company

Mo-tf-c

LOANS

FOR

FALL EXPENSES

$50 to $5,000

Call: NORM JOHNSTON

WO 2-4576

If Unable To Drop In At Our Office, Our Representative Will Gladly Call at Your Home

Community

FINANCE CORP.

264½ FRONT STREET

Of-tf-c

CASH

We have funds immediately available for first or second mortgages, or we will purchase your present mortgage. Confidential personal service. Gerald W. Joyce, Mortgage Broker, WO 2-6236.

Mo-tf-c

GET AHEAD OF YOUR DEBTS ONE LOAN ONE MONTHLY PAYMENT

AMOUNT	REPAY MONTHLY
$2,000	$100
$3,000	$150
$4,000	$200
$5,000	$250
$6,000	$300
$7,000	$350

HERBERT SIMROD

MORTGAGE BROKER

IN TRENTON CALL EX 2-3113

IN BELLEVILLE CALL WO 2-9310

Plan A 7% paid in full over 10 years, Plan B 15% paid in full over 15 years. Open privileges arranged. All fees included.

J12-tf

NOTICE

CALL

"EZE" METHOD

DRIVING SCHOOL

FOR

Low low rates on new automatic and standard cars. Fully insured. Dual controlled.

WO 2-9003 Anytime

A26-tf

BUSINESS OPPORTUNITIES

STORES AVAILABLE IN WESTgate Plaza, will build to suit your requirements. Plan now to be in Belleville's expanding shopping centre. Contact Mr. Gilbert, WO 2-8021, or Mr. Bell, WO 2-6417. S12-tf

BOAT STORAGE

BOATS AND TRAILERS FOR Winter storage. Phone WO 2-9510 Mornings and evenings. S12-tf

LODGES

BIRCH CLIFF LODGE

on BAPTISTE LAKE

Near BANCROFT will be

Open Over

Thanksgiving Weekend

Phone Bancroft 734-W-3

Write A. W. NICHOLL

Baptiste, Ont.

Of-tf

SERVICES

BUILDING REPAIRS, REMODELling, alterations, additions, all types of small jobs. No job too small for us. Call WO 2-3304.

● BUSINESS DIRECTORY ●

ACCOUNTANTS

BAIN, HOWIE PLUMMER
Chartered Accountants
70 Campbell Street
Belleville, Ont.
WO 2-6288

JOHN D. LEWIN, C.A.
211 Pinnacle Street
Belleville, Ont.
Phone WO 2-3441

GEO. A. WELSH AND COMPANY
Chartered Accountants
172 Dundas Street — Belleville
WO 2-3600
W. S. Rose C.A. — D. Rymer, C.A.
Cobourg — Centreville — Peterboro

KENNETH J. SOUKUP
Public Accountant
Auditor
37 CAMPBELL STREET
Belleville, Ont.
WO 2-3620 S9-1yr

T. A. MACHOLD
Public Accountant
Auditor
224 FRONT ST.
Belleville, Ontario
WO 2-4621 S9-1yr

ARCHITECTS

WATSON AND WIRSAND
219 Front St., Belleville, Ont.
WO 2-4421 S9-1yr

AUTO PAINTING

AUTO BODY REPAIRS
ROCKER PANELS INSTALLED
RUST OUT REPAIRED
24-Hour Service
All Work Guaranteed
WO 2-7155 S27-tf

BOAT REPAIR AND STORAGE

GORDON MARINE
Lakefield Boats
Mirrocraft Aluminum Boats
Lagoons
Fibreglass Boats
Fibreglass & Aluminum
Outboard Motors & Accessories
FOCO-PENTA STERN DRIVES
Phone WO 2-3600 — Belleville

RIPLEY'S MARINE SERVICE
1 Mile East of Deseronto on No. 2
Phone: DESERONTO 396 M18-tf

BUSES

BUS SERVICE TO TRENTON AND Intermediate Points
Daily Bus Service and Holidays
8:00 a.m.
10:00 a.m.
12:00 noon Sat. only
2:30 p.m.
5:30 p.m. Sat. only
6:30 p.m.
11:30 p.m. Fri. and Saturday only
Rose Lee's Modernistic Motor Lines
211 Pinnacle St. Phone WO 2-9676
Belleville, Ontario
MATHESON BUS SERVICE LIMITED
Trenton, Ont. Phone EX 2-2121 J27-tf

CONCRETE

W. DAWFORD & SON
All Types of Concrete Work
Residential Industrial
Sand and Gravel Industrial Repairs and Alterations
Driveways
Breathing and Block Paving
Phone WO 2-3825 D9-tf

CONSTRUCTION

HENRY H. REID
CONSTRUCTION
46 Bridge Street East
Builder — Custom Homes
Residential — Industrial
FREE ESTIMATES
Phone WO 2-4179
J. HOUSTON — WO 2-3677 S2-2m

DECORATING

PAINTING, DECORATING, PAPERING and PLASTERING
CLEAN AND QUICK SERVICE
Call WO 2-9130

DEAD STOCK SERVICE

BURRETT FUR FARM
Cash for dead and crippled farm animals, fresh, in good shape and condition. Must be horse or beef cattle, which guarantees good pick-up, within reasonable distance and not over 10 years of age.
Call EX 2-6400 (no toll charge).

Dept. of Agriculture
Lic. No. 238-C-60

F13-1yr

DEAD STOCK SERVICE
Prompt Removal of Horses and Cattle
Phone Collect
TRENT DEAD STOCK REMOVAL
Dr. Jos. Bird, Trenton
stippled fur, stock over 500 lb. accepted. Removal of animals removed free.
Peterborough 742-3107
Lic. No. 177-M-62
Lic. No. 177-M-62

A12-1yr

FLOORS AND WALLS

PIDUTTI - PARISI LTD.
Tile and Terrazzo Contractors
Glazed and Ceramic Floor and Wall Tile
Terrazzo Floors
Precast Stairs and Terrazzo Treads
Cement Finishing a Specialty
Phone WO 2-3600 — Belleville
L. Motos — President — WO 2-1268

J12-1yr

FLOOR FINISHING

REID DARRAH
Dial WO 2-9075 — 30 Bridge St. East
Floor Sanding and Finishing
Polishers for Rent
Belleville, Ontario
Serving Belleville and District

M27-tf

FLOOR FINISHING

MAGNUS SERVICE
240 PINNACLE STREET
WO 2-0427 — WO 2-0421
Floors Sanded and Finished
Floors cleaned, waxed and polished
Wall Washing, Window Washing
Rentals of floor polishers, vacuum sweepers, scrubbers, vacuum cleaners, floor machines and accessories.

O6-1yr

INSULATION

Now is the Time to Insulate Your Home
Enjoy Year-Round Comfort and Lower Fuel Bills
Free Estimates — Low Cost Financing Available
CANADIAN INSULATION COMPANY
50 Wilson St. Peterborough
Phone 742-2441
"15 years of Insulation Service in Eastern Ontario"

M18-2yr Gill

LAUNDRY OWN OPERATED

BELLEVILLE
COIN-OPERATED
LAUNDROMAT
Bleecker
Belleville
Ont.
Phone WO 2-6288

MARINE SERVICE

CHARLIE'S MARINE SERVICE
GENERAL REPAIRS
Inboards, Outboards, Lawn Mowers
Engines
OMC Parts Dealer
Lawnmower Auto Mowers
24 SOUTH GEORGE ST.
Phone — WO 2-9403
Res. WO 2-6038
Formerly With Jack Gower Motors

MIMEOGRAPHING RUBBER STAMPS

THE JAMES TEXTS LIMITED
167 Front St. Phone WO 2-6719

Fast, efficient work covering all classes of Societies, Associations, Fraternal Orders, Lodges, Churches, etc. On Key Tags, Call Slips, Letter Heads, Envelopes, Membership Cards, Etc.

J23-1yr

MUSIC SCHOOLS

Private Instruction for Beginners
Intermediate and Advanced
Also Instruction for Clarinet, Sax, Trumpet, Baritone, Drums, etc.
We Rent Instruments
CHARLIE KAMMER
Music Studios
324 Front St. Belleville
WO 2-2292 M9-52-1yr

PICTURE FRAMING

PICTURE FRAMES MADE TO ORDER
Fine Reliable Service
T. H. BLAKE
36 Bridge St. East
WO 2-9618 J7-26-2m

PRIVATE INVESTIGATORS

DOMAR INVESTIGATIONS
(Government Licensed and Bonded)
1. Commercial Investigations
2. Domestic Investigations
3. Personnel Investigations
4. Tracing and Locating
5. Confidential Reports

43 Victoria St. — Tel. 364-2280
Trenton, Ont.

54 Simcoe St. S. — Tel. 728-0054
All Year Service J17-3-26m

RUG AND UPHOLSTERY CLEANERS

WOODWARD DUPLEASE
SERVICES
T.F.M. LAST
Call WO 2-3155
Rug and Upholstery Cleaning
— Free Estimates —

Ag. 10-26tf

RUBBER STAMPS

All Kinds of Rubber Stamps
"Dunwell Model"
"Dunwell Pocket Seal"
No Stock Ink Available at
O'NEIL RADIO LIMITED
116 Front Street
Belleville, Ont.
Phone WO 2-3411
THE JAMES TEXTS LIMITED
167 Front St. Phone WO 2-6719

SERVICE STATIONS

TIM THOMPSON'S
ESSO SERVICE STATION
Bridge and Pinnacle
Phone WO 2-9911
Open Every Night & Every Sunday
Lubrication — Car Washing
Mufflers and Tail Pipes
Batteries
Personalized Service
Guaranteed Workmanship

J14-1y

SERVICES

ED JOHNSON
Painting and Paper Hanging
Staining Your Floor Yourself
Consult us for BEST PRICE
Satisfaction Guaranteed
WO 2-6447 — Ring 12 a.m. or 5 and 10 p.m.

S2-52-1yr

SERVICES

HUNT BROS.
Window cleaning, Janitor, General Maintenance, Floor waxing, wall washing, Rug and Upholstery cleaning. Ratings and rugs cleaned. (24 hour service). Complete janitorial service and insured

WO 2-9744 S11-1yr

SEPTIC TANKS PUMPED

WO 2-9122 Lone Storebeck. A23-26t

CLARE WINDOW CLEANERS

Free Estimates
— Since 1926 —
Phone WO 2-3600
"No Fuss No Muss — That's Us"

S12-1yr

MALCOLM BROS. FLOOR AND Upholstery Cleaning Service. Rug cleaning WO 2-3295 or WO 2-3296

S27-1yr

TYPEWRITERS

THE JAMES TEXTS LIMITED
Prompt and Efficient Repair Service on all Typewriters
Typewriters for Sale or Rent
Phone WO 2-6719
152-156 Front St. Phone WO 2-6719

Ag6-26-1yr

TAILORING

BENNY'S TAILOR SHOP
Custom Tailoring, Ladies & Gents
Alterations, Repairs & Cleaning
— 25 YEARS EXPERIENCE —
Phone WO 2-9403
Res. WO 2-9094
278 FRONT (Above Goss's)

A16-3m

VACUUM CLEANER SERVICE

VACUUM CLEANERS
Electric Floor Polishers
Vacuums and Floor Conditioners
Repairs to All Makes
Duties and Dusters Are Welcome
WO 2-3155
MIKE SHERRY, Manager

S9-52-1yr

WATER PRESSURE SYSTEMS

POKEGOMA PUMP CLINIC LTD.
Pumps, Motors, Tanks
Telephone WO 2-9173

S2-1yr

WELL DRILLING

GEORGE R. CHALK
Well Driller
Wells for Home, Farm and Industry
Dial Stirling 395-2626
Bancroft 334-2626

S6-1yr

CARTAGE

FOR HIRE — JACK'S EXPRESS. WO 2-6427 or WO 2-1960 Cartage and delivery by contract or Independent. Fully licensed by Ontario and operated by owner.

O7-tf

BOATS FOR SALE

FALL CLEARANCE SALE

AT

BAYCREST BOAT WORKS AND MARINA,

HOME OF CANADA'S

FINEST CEDARSTRIP BOATS

'63 MODELS NOW SELLING AT BELOW FACTORY COST. SENSATIONAL BUYS IN USED BOATS AND DEMONSTRATORS.

BOAT OWNERS KEEP IN MIND WE ARE SPECIALISTS IN MAJOR AND MINOR REPAIRS AND REFINISHING.

BIG ISLAND
DEMORESTVILLE
PHONE PICTON
GReenwood 6-5557

O6-tf

TENDERS

Demolition or removal, No. 89, 91, 93 Station Street, Belleville, Ontario.

Bulk sealed tenders will be received by the undersigned until 4 p.m. Friday, October 18th, 1963, for demolition or removal as the architect's office.

Tenders not necessarily accepted.

Written at Welland this 9th day of October, 1963.

Wallace A. Welland
219 Front Street,
Belleville.

O8-2t

TENDERS

DRAPERY INSTALLATION

Tenders are invited for supply and installation of drapery hardware in the Quinte Secondary School, Belleville. Tenders must be received by noon Friday, October 18th, 1963. Specifications may be obtained at the office of the undersigned. Tenders will be received only after inspection of work required. Lowest or any tender not necessarily accepted.

Wallace A. Welland
219 Front Street,
Belleville.

O8-2t

NOTICE

BOY SCOUTS OF CANADA

Annual meeting Belleville District Boy Scouts Association for election of annual reports. All members, group committees, Cubmasters, Scoutmasters, Rovermates, Rover Scout Leaders, Rover Scouts, Scouts, Cubs, Wolf Cubs, Sea Scouts, Sea Cubs, Sea Rovers, Air Scouts, Air Cubs, Air Rovers, Explorers, Explorer Scouts, Explorer Sea Scouts, Explorer Air Scouts, Scouters, Assistant Scouters, Cubbers, Assistant Cubbers, Rovers, Rover Scouts, Rover Sea Scouts, Rover Air Scouts, Rover Scout Leaders, Rover Scout Crew Members, Rover Scout Crew Leaders, Rover Scout Crew Advisors, Rover Scout Crew Committee Members, Rover Scout Crew Chairmen, Rover Scout Crew Secretaries, Rover Scout Crew Treasurers, Rover Scout Crew Assistant Secretaries, Rover Scout Crew Assistant Treasurers, Rover Scout Crew Assistant Chairmen, Rover Scout Crew Assistant Committee Members, Rover Scout Crew Assistant Advisors, Rover Scout Crew Assistant Leaders, Rover Scout Crew Assistant Scouters, Rover Scout Crew Assistant Cubbers, Rover Scout Crew Assistant Rovers, Rover Scout Crew Assistant Rover Scouts, Rover Scout Crew Assistant Rover Sea Scouts, Rover Scout Crew Assistant Rover Air Scouts, Rover Scout Crew Assistant Rover Scout Leaders, Rover Scout Crew Assistant Rover Scout Crew Members, Rover Scout Crew Assistant Rover Scout Crew Leaders, Rover Scout Crew Assistant Rover Scout Crew Advisors, Rover Scout Crew Assistant Rover Scout Crew Committee Members, Rover Scout Crew Assistant Rover Scout Crew Chairmen, Rover Scout Crew Assistant Rover Scout Crew Secretaries, Rover Scout Crew Assistant Rover Scout Crew Treasurers, Rover Scout Crew Assistant Rover Scout Crew Assistant Secretaries, Rover Scout Crew Assistant Rover Scout Crew Assistant Treasurers, Rover Scout Crew Assistant Rover Scout Crew Assistant Chairmen, Rover Scout Crew Assistant Rover Scout Crew Assistant Committee Members, Rover Scout Crew Assistant Rover Scout Crew Assistant Advisors, Rover Scout Crew Assistant Rover Scout Crew Assistant Leaders, Rover Scout Crew Assistant Rover Scout Crew Assistant Scouters, Rover Scout Crew Assistant Rover Scout Crew Assistant Cubbers, Rover Scout Crew Assistant Rover Scout Crew Assistant Rovers, Rover Scout Crew Assistant Rover Scout Crew Assistant Rover Scouts, Rover Scout Crew Assistant Rover Scout Crew Assistant Rover Sea Scouts, Rover Scout Crew Assistant Rover Scout Crew Assistant Rover Air Scouts, Rover Scout Crew Assistant Rover Scout Crew Assistant Rover Scout Leaders, Rover Scout Crew Assistant Rover Scout Crew Assistant Rover Scout Crew Members, Rover Scout Crew Assistant Rover Scout Crew Assistant Rover Scout Crew Leaders, Rover Scout Crew Assistant Rover Scout Crew Assistant Rover Scout Crew Advisors, Rover Scout Crew Assistant Rover Scout Crew Assistant Rover Scout Crew Committee Members, Rover Scout Crew Assistant Rover Scout Crew Assistant Rover Scout Crew Chairmen, Rover Scout Crew Assistant Rover Scout Crew Assistant Rover Scout Crew Secretaries, Rover Scout Crew Assistant Rover Scout Crew Assistant Rover Scout Crew Treasurers, Rover Scout Crew Assistant Rover Scout Crew Assistant Rover Scout Crew Assistant Secretaries, Rover Scout Crew Assistant Rover Scout Crew Assistant Rover Scout Crew Assistant Treasurers, Rover Scout Crew Assistant Rover Scout Crew Assistant Rover Scout Crew Assistant Chairmen, Rover Scout Crew Assistant Rover Scout Crew Assistant Rover Scout Crew Assistant Committee Members, Rover Scout Crew Assistant Rover Scout Crew Assistant Rover Scout Crew Assistant Advisors, Rover Scout Crew Assistant Rover Scout Crew Assistant Rover Scout Crew Assistant Leaders, Rover Scout Crew Assistant Rover Scout Crew Assistant Rover Scout Crew Assistant Scouters, Rover Scout Crew Assistant Rover Scout Crew Assistant Rover Scout Crew Assistant Cubbers, Rover Scout Crew Assistant Rover Scout Crew Assistant Rover Scout Crew Assistant Rovers, Rover Scout Crew Assistant Rover Scout Crew Assistant Rover Scout Crew Assistant Rover Scouts, Rover Scout Crew Assistant Rover Scout Crew Assistant Rover Scout Crew Assistant Rover Sea Scouts, Rover Scout Crew Assistant Rover Scout Crew Assistant Rover Scout Crew Assistant Rover Air Scouts, Rover Scout Crew Assistant Rover Scout Crew Assistant Rover Scout Crew Assistant Rover Scout Leaders, Rover Scout Crew Assistant Rover Scout Crew Assistant Rover Scout Crew Assistant Rover Scout Crew Members, Rover Scout Crew Assistant Rover Scout Crew Assistant Rover Scout Crew Assistant Rover Scout Crew Leaders, Rover Scout Crew Assistant Rover Scout Crew Assistant Rover Scout Crew Assistant Rover Scout Crew Advisors, Rover Scout Crew Assistant Rover Scout Crew Assistant Rover Scout Crew Assistant Rover Scout Crew Committee Members, Rover Scout Crew Assistant Rover Scout Crew Assistant Rover Scout Crew Assistant Rover Scout Crew Chairmen, Rover Scout Crew Assistant Rover Scout Crew Assistant Rover Scout Crew Assistant Rover Scout Crew Secretaries, Rover Scout Crew Assistant Rover Scout Crew Assistant Rover Scout Crew Assistant Rover Scout Crew Treasurers, Rover Scout Crew Assistant Rover Scout Crew Assistant Rover Scout Crew Assistant Rover Scout Crew Assistant Secretaries, Rover Scout Crew Assistant Rover Scout Crew Assistant Rover Scout Crew Assistant Rover Scout Crew Assistant Treasurers, Rover Scout Crew Assistant Rover Scout Crew Assistant Rover Scout Crew Assistant Rover Scout Crew Assistant Chairmen, Rover Scout Crew Assistant Rover Scout Crew Assistant Rover Scout Crew Assistant Rover Scout Crew Assistant Committee Members, Rover Scout Crew Assistant Rover Scout Crew Assistant Rover Scout Crew Assistant Rover Scout Crew Assistant Advisors, Rover Scout Crew Assistant Rover Scout Crew Assistant Rover Scout Crew Assistant Rover Scout Crew Assistant Leaders, Rover Scout Crew Assistant Rover Scout Crew Assistant Rover Scout Crew Assistant Rover Scout Crew Assistant Scouters, Rover Scout Crew Assistant Rover Scout Crew Assistant Rover Scout Crew Assistant Rover Scout Crew Assistant Cubbers, Rover Scout Crew Assistant Rover Scout Crew Assistant Rover Scout Crew Assistant Rover Scout Crew Assistant Rovers, Rover Scout Crew Assistant Rover Scout Crew Assistant Rover Scout Crew Assistant Rover Scout Crew Assistant Rover Scouts, Rover Scout Crew Assistant Rover Scout Crew Assistant Rover Scout Crew Assistant Rover Scout Crew Assistant Rover Sea Scouts, Rover Scout Crew Assistant Rover Scout Crew Assistant Rover Scout Crew Assistant Rover Scout Crew Assistant Rover Air Scouts, Rover Scout Crew Assistant Rover Scout Crew Assistant Rover Scout Crew Assistant Rover Scout Crew Assistant Rover Scout Leaders, Rover Scout Crew Assistant Rover Scout Crew Assistant Rover Scout Crew Assistant Rover Scout Crew Assistant Rover Scout Crew Members, Rover Scout Crew Assistant Rover Scout Crew Assistant Rover Scout Crew Assistant Rover Scout Crew Assistant Rover Scout Crew Leaders, Rover Scout Crew Assistant Rover Scout Crew Assistant Rover Scout Crew Assistant Rover Scout Crew Assistant Rover Scout Crew Advisors, Rover Scout Crew Assistant Rover Scout Crew Assistant Rover Scout Crew Assistant Rover Scout Crew Assistant Rover Scout Crew Committee Members, Rover Scout Crew Assistant Rover Scout Crew Assistant Rover Scout Crew Assistant Rover Scout Crew Assistant Rover Scout Crew Chairmen, Rover Scout Crew Assistant Rover Scout Crew Assistant Rover Scout Crew Assistant Rover Scout Crew Assistant Rover Scout Crew Secretaries, Rover Scout Crew Assistant Rover Scout Crew Assistant Rover Scout Crew Assistant Rover Scout Crew Assistant Rover Scout Crew Treasurers, Rover Scout Crew Assistant Rover Scout Crew Assistant Rover Scout Crew Assistant Rover Scout Crew Assistant Rover Scout Crew Assistant Secretaries, Rover Scout Crew Assistant Rover Scout Crew Assistant Rover Scout Crew Assistant Rover Scout Crew Assistant Rover Scout Crew Assistant Treasurers, Rover Scout Crew Assistant Rover Scout Crew Assistant Rover Scout Crew Assistant Rover Scout Crew Assistant Rover Scout Crew Assistant Chairmen, Rover Scout Crew Assistant Rover Scout Crew Assistant Rover Scout Crew Assistant Rover Scout Crew Assistant Rover Scout Crew Assistant Committee Members, Rover Scout Crew Assistant Rover Scout Crew Assistant Rover Scout Crew Assistant Rover Scout Crew Assistant Rover Scout Crew Assistant Advisors, Rover Scout Crew Assistant Rover Scout Crew Assistant Rover Scout Crew Assistant Rover Scout Crew Assistant Rover Scout Crew Assistant Leaders, Rover Scout Crew Assistant Rover Scout Crew Assistant Rover Scout Crew Assistant Rover Scout Crew Assistant Rover Scout Crew Assistant Scouters, Rover Scout Crew Assistant Rover Scout Crew Assistant Rover Scout Crew Assistant Rover Scout Crew Assistant Rover Scout Crew Assistant Cubbers, Rover Scout Crew Assistant Rover Scout Crew Assistant Rover Scout Crew Assistant Rover Scout Crew Assistant Rover Scout Crew Assistant Rovers, Rover Scout Crew Assistant

Astrological Forecasts

By SYDNEY OMARR

For October 10

Aries (March 21 to April 19) Fine for visit with friends, relatives. By listening, you learn much. There is possibility that money-saving methods will be revealed. Relax, but stay alert.

Taurus (April 20 to May 20) Get down to earth. Avoid speculating. Act on known facts. Important that this message stays clear. Delay decisions until all information is checked out.

Gemini (May 21 to June 21) New friend proves sincere. Day when hospitality can mean much. Stress diplomacy, understanding. Key is greater harmony. Excellent time for new contacts and selling new ideas.

Cancer (June 22 to July 21) Avoid self-deception. You could talk yourself into strange situation, if not careful. Be specific. Discount explanations which are vague. Get the facts.

Leo (July 22 to August 21) Be ready for surprises, change, request to "entertain." Your chances for success are heightened. Cycle high. Stress independence, originality. Don't be afraid to experiment.

Virgo (Aug. 22 to Sept. 22) Suggestions, influences are sometimes misleading. Base actions on knowledge. Means don't stake reputation and finances on wishful thinking and promises of others.

Libra (Sept. 22 to Oct. 22) Time to help turn wishes into realities. Excellent opportunities. You gain by social activity. Be receptive. Open mind is your greatest asset today. Meet new people.

Scorpio (Oct. 23 to Nov. 21) Answer to pressing question could come today. But whether it makes you happy depends upon your wisdom. Be attentive, discerning. Display your Scorpio charm.

Sagittarius (Nov. 22 to Dec. 21) Good Moon aspect highlights travel, knowledge, education, creative hobbies. Cater to your curiosity. Good day to learn. Avoid irritations and one who constantly complains.

Capricorn (Dec. 22 to Jan. 20) Some confusion exists. Your best course: moderation. Means don't take sides. Listen, wait, express friendly attitude. Go easy, especially in dealing with family members.

Aquarius (Jan. 21 to Feb. 19) You are beginning to learn truth of situation. Know this and act accordingly. Don't expect sensational results. Steady course is best. Avoid legal entanglements.

Pisces (Feb. 20 to March 20) Be sure of yourself before speaking. Take stock. Know where you stand, especially with those in authority. In plain words: Don't Stick Your Neck Out. Take conservative view.

If today is your birthday you are original, "sharp", capable of being the pioneer.

GENERAL TENDENCIES: Startling changes indicated, especially where persons in public eye are concerned.

TRAVELLING AFRICANS

More than 175,000 South Africans went abroad on their holidays in 1962.

ANSWER TO PREVIOUS PUZZLE

P	E	S	T	E	R		A	R	I	S	T	U	S	
E	M	B	R	O	I	S	E		P	I	A	R	I	S
E	M	I	L	I	E	S		A	I	D	E		R	I
		O	C	E	A	N		B	I	R	D		P	E
R	I	C	H	A	R	D		I	N	C	R	E	A	S
E	A	L	A	N	D			C	A	U	S	E		
J	E	A	L	A	N	D		S	P	U	M	O	N	I
P	A	R	I	S			B	O	M	B	I	T	I	E
A	P	E			S	E	A	L		A	G	A	I	N
A	S	S	E	S	S		T	I	T	L	E		S	O
P	O	T	A	T	O		B	E	N	I	S	O	N	
A	P	P	L	E	S		S	I	S	I	T	I	E	S
B	R	A	I	N	S		A	D	N	E	I	R		S

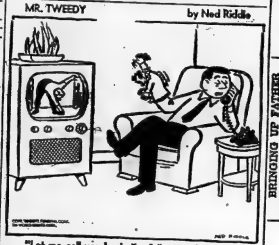

THE HOT CORNER

CYLINDER HEAD ASSEMBLY

Chevrolet 1950-60 6-cylinder

26.50

BIG SAVINGS FOR OTHER CARS
Chevrolet and Pontiac V-8
Ford V-8, Ford 6-cylinder

DO-IT-YOURSELF OR LET OUR FIRST CLASS MECHANICS DO IT FOR YOU.

USE YOUR CREDIT "CHARGE IT"

NO MONEY DOWN Interest free 30 day charge accounts. Up to 36 months to pay.

CANADIAN TIRE ASSOCIATE STORE

EASY TERMS

COR. COLEMAN & HARRIET STS.
DON HILL LIMITED WO 8-6701

Daily Crossword Puzzle

ACROSS

1 Nut tree.
5 Canadian capital.
11 Wisconsin city.
13 Half of a library set.
15 Stories of fortune.
16 Theft.
17 Verse form.
18 Destroyer of a sort.
20 Coffee: Abbr.
21 Desires: Slang.
23 Cigar.
25 Beyond: Prefix.
26 Sailor from down under.
27 Anger.
28 Uses.
29 Horse.
31 Star of "The Truth."
32 Celebrity.
33 Possessive: Abbr.
34 Share.
37 Airship.
41 Fiery: Fr.
42 Climbing plant.
43 Cot thin.
44 Menageries.
45 Rouge.
47 Large number: Colloq.
48 Superlative suffix.
49 Old master.
51 Soul: Fr.
52 African native.
54 It: same only.
56 Thin.
57 Flower part.
58 Gardeners' tools.
59 In addition.

DOWN

1 Ornamental light in a concerto, aria, etc.
2 A military group: Abbr.
3 German song.
4 Bolsyn, Hashaway, etc.
5 Da a fever for.
6 Sycophant.
7 Ripped.
8 American Kennel Club: Abbr.
9 House party time.
10 Yellowish-red dye.
11 Beaver, for one.
12 Lets city ....
14 Hereditary rules.
15 Certain paintings
19 Farm product.
22 Quips.
24 Rim of food.
26 Muse's namesakes.
28 Stinging insects.
30 Atom.
31 "Way out" music.
33 The makings of a kind of butter.
34 Removes the decks of (a ship).
35 Mother of Mark.
36 Pledged, as in matches.
37 Time: Ger.
38 Silent film actress: 2 words.
39 "The ..... Comedy."
40 Mom recess.
42 Gained horses.
45 Musician of a sort.
46 Basal.
49 Foot: Suffix.
50 Relative of etc.
53 Noun suffix.
55 Inarticulate sounds.

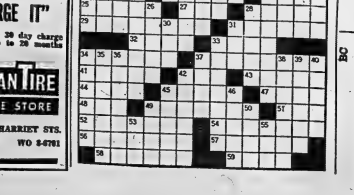

Cake Mix Sets

2 packages of mixes, package of sugar sprinkle, cake tin, 2 pans, the measuring spoons, recipe booklet with directions. Mixer, flake, set ..... .88

Ironing Board and Iron

Folding metal ironing board with padded cover. Plastic iron. Plastic clothes pin on each of legs. Almost 36" long, 12½" high. Holds top iron.
Sale, set ..... .88

Plastic Tea Sets

Plastic colours of Turquoise and Orange, 23-piece set: 4 each of cups, saucers, knives, forks, spoons; cream and sugar. Sale, set ..... .88

Mechanical Trains

Metal engine makes train-like noise, when wound up. Bright-ly coloured finish. Almost 6" long.
Sale, each ..... .88

Fast Freight Express

Brightly coloured metal friction truck and trailer with yellow wheels on truck. Back door on trailer opens and closes. About 13" long.
Sale, each ..... .88

Bowling Sets

Plastic 16-pin set . . . White pins about 7" high . . . comes plete with two balls.
Sale, set ..... .88

14" Baby Dolls

Vinyl plastic doll with movable head, arms and legs . . . moulded hair. Complete with diaper and plastic feeding bottle.
Sale, each ..... .88

Doll Outfits

To fit 14" doll at left . . . cotton coat, bonnet and dress outfit. Complete with socks and two plastic hangers.
Sale, complete ..... .88

Doll Outfits

Another outfit for 14" doll . . . cotton jeans and T-shirt, nightie, socks and plastic hangers.
Sale, complete ..... .88

Cuddle Bears

5" rayon plush cuddle bear with vinyl nose and ribbon bow. Mixed contrasting notes when squeezed. Good colour. Sale, each ..... .88

Car, Boat and Trailer

Friction - powered car with wind-up boat on trailer. Metal in bright colours. Rubber tires on car. Almost 17" long, 5" high over all. Sale, complete.. .88

Toy Helicopters

Friction - powered, metal heli-copter. Door opens, jump bow-son and chrome-like finish. Re-movable blades, rubber tires. Almost 8" long.
Sale, each ..... .88

Shooting Rifles

Brown plastic rifle shoots soft vinyl bullets and caps. About 31½" long. Small bullets sup-plied.
Sale, complete ..... .88

Gun & Handcuffs Sets

Young Buffalo Bill cap-shooting repeater gun of metal like colour of silver. Holster and vinyl handcuffs. Gun almost 8½" long.
Sale, set ..... .88

Plastic Plane Kits

Scale model 125 . . . made of plastic. Box-top painting you can frame. Easy to assemble. Sale, each ..... .88

EATON'S 3-Day TOY SALE .88 each or set

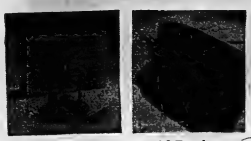

Bird Model Kits

Life-size metal birds in plastic. Parts clip together. Complete paint set with instructions in-cluded.
Sale, kit ..... .88

Scottish Bagpipes

Plastic mottled pipes and bag . . . can also play to unscripted without inflated bag. Instruc-tions and music included. About 14" long.
Sale, complete ..... .88

Musical Tops

Colourfully lithographed metal tops . . . with plastic suction bases. Runs as it turns. About 3" high.
Sale, each ..... .88

Wagon with Blocks

Wooden wagon filled with building blocks, painted bright colours. 8 large blocks on stacks set in wheel for wagon. About 20" long.
Sale, complete ..... .88

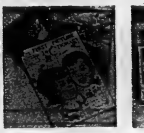

Three Story Books

3 read-along books including picture dictionary with words and illustrations. Good for the beginning reader.
Sale, set ..... .88

Fun Boxes'

Consists of: water-colour-by-numbers book, draw-by-numbers book, paint-with-water book, and chalk, box of crayons, 8 water colours and brush.
Sale, complete ..... .88

Bobby's Crazy Car

Gaily coloured metal crash-action car . . . turns itself around when it runs into anything. Man . . . with plastic head . . . sits in seat. About 7½".
Sale, each ..... .88

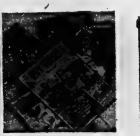

Colouring Books

Set of 6: with varied pictures of interest to the younger set. Books, about 8" x 10½". Box of crayons.
Sale, set ..... .88

Machine Guns

Metal wind-up machine gun that shoots sparks. About 18½" long. Lots of excitement for the small tyros.
Sale, each ..... .88

Punching Bags

Brightly coloured plastic bag . . . bounces at bottom. About 30" high. Reverts to upright position after being punched. Sale, each ..... .88

Musical Roly-Poly

Coloured plastic roly-poly that spins, twists, tinkling a merry tune. About 8" high.
Sale, each ..... .88

Vanity Cases

Zippered plastic case, about 9" long . . . with mirror, comb, lipstick-rouge in case, nail clippers, 3 separate cases for colognes.
Complete ..... .88

PHONE WO 2-4561

Oil Paint-By-Number Sets

Paint set by "Craftmaster" . . . 2 mounted 8"x12" pic-tures and 12 oil colours and brush. Fascinating pastime for child.
Sale, set ..... .88

Water Colour Boxes

82 different colours! Made in England . . . of non-toxic paint. Brush and mixing trays inside metal box.
Sale, complete ..... .88

Beauty Kits

Vinyl plastic carrying case . . . contains combs, mirror, hairbrush and cosmetic con-tainers. Also curlers and tray.
Sale, complete ..... .88

Bath 'N' Beauty Sets

An after-the-bath set con-taining talcum powder, col-ogne, hair cream and bubble bath.
Sale, set ..... .88

Shooting Sets

2 suction metal dart guns with 4 darts! 4 rocking, roll-ing card-board ducks on plastic bases. Roll back when knocked down.
Sale, set ..... .88

Doll Feeding Sets

13-piece plastic set: dish, measuring cup, funnel, two brushes, measuring spoon, 2 "magic" milk bottles, 2 re-gular feeding bottles, bottle stand and teacher.
Sale, set ..... .88

Block-O-Books

Colour and activity books . . . 17 interesting and absorbing colouring all . . . plus 16 crayons.
Sale, set ..... .88

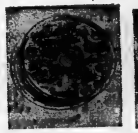

Marble Wonder Games

Colourfully decorated plastic maze with 2 steel balls to test skill. About 12" in diameter. Complete with instructions. Encased with instructions.
Sale, complete ..... .88

Paint-By-Numbers Set

Water colour set . . . 8 pictures, each 8" x 6"; 4 pictures, each 6" x 11"; 8 water colours and 1 brush.
Sale, complete ..... .88

4-Pack Card Games

Pack contains "Old Maid", "Arithmetic Rummy", "Farm Yard Snap" and "Animal Party".
Sale, set of 4 games. ..... .88

Toy Pianos

Fun-key toy piano, measuring about 7"x24½" high. Stands on three legs.
Sale, each ..... .88

Metal Locomotives

Shuttling locomotive with wind-up motor runs on track or truck. Almost 4" long. Locomo-tive about 2½". Has 2" long car.
Sale, complete ..... .88

Nurse Kits

Plastic kit with toy stethoscope, hypodermic needle, candy pills, "Good-Aide", patient charts and other "medical" supplies.
Sale, complete ..... .88

Boat Kits

Easy-to-build . . . all-plastic! No rubbing! No sanding! "Chris-Craft" flying bridge cruiser. Sail.
complete ..... .88

Home Teacher Games

Plastic peg-board with letters, numbers and the hands of a clock . . . for the tiny tots. Board about 9"x7".
Sale, each ..... .88

—EATON'S Basement

Special Carnival Attractions

- Glamorous Costume and Dinner Ring Demonstration—EATON'S Main Floor.
- Oil Painting Exhibition by the Spanish artist Count Fernando de Liebana — EATON'S Third Floor.
- Balloons for the Kiddies
- Caverting clown to delight the young and old.
- Outstanding specials in every department throughout the store.

PLEASE TURN PAGE FOR EATON'S Carnival of Values

EATON'S CARNIVAL OF VALUES

OFFER EXCITING FEATURES THROUGHOUT THE STORE

3 BIG DAYS! THURSDAY, FRIDAY and SATURDAY October 10, 11, 12

"Empress" Costume and Dinner
RINGS

EATON'S Main Floor
EATON Carnival of Values, each
3.88

A wide assortment of attractive rings now offered at a low special price! Included are simulated birthstones, available for all months, and solitaire settings in rhinestones. Bands are sterling silver or gold-filled, and there are other styles besides those that are illustrated — Size range to size 9.

20% OFF EATON'S Own GLENEATON
SLIMS and SLACKS

Regularly 12.98
EATON Carnival of Values, ea.
10.98

100% Botany Worsted Slims
A—Fashion. One side pocket, no pleats or cuffs, slim leg with waistband for easy alterations. Slim pant features concealed zipper and cuffs. In Grey, Brown, Olive, Black or Red. Sizes 12 to 20 in the group.

100% Wool Worsted Slacks
B—Mitton-treated with no cuffs or pleats, one side pocket, self-lined men's type waistband. Nylon zipper closure. Popular fabrics of Black Watch and Running MacKinnon — sizes 12 to 20 in the group.

—EATON'S Second Floor

100% Wool Worsted GLENEATON Slims
(not Illustrated)
Slim pant features one side pocket, concealed zipper, man-tailored for easy alterations. Overlocked seams. Colours Grey, Blue, Black, Brown or Goldstone. Sizes 12 to 20 in the group.
Reg. 8.98. EATON Carnival of Values, each **7.18**
—EATON'S Second Floor

Special Carnival Attractions

- Glamorous Costume and Dinner Ring Demonstration —EATON'S Main Floor
- Outstanding specials in every department throughout the store.
- Balloons for the Kiddies
- Carerting Clown to delight both young and old.

Clearance Children's
Goodyear-Welt Oxford Shoes

Good wearing Elk (trade name) leather uppers with leather soles and rubber heels. Leather lined, Goodyear welted. In four-eyelet ties with moccasin vamps. In Black or Brown. Sizes 8½ to 3, C, D and E widths in the group.

Reg. 6.50 EATON Carnival of Values, pair **4.99**
—EATON'S Main Floor Rear

Children's 2-Pce. Lined Slack Sets

Long-sleeved cotton-knit T-shirt with cotton corduroy slacks lined with napped cotton. Girls' style has corduroy sleeve patch. Boys' style has corduroy collar, zipper fly. Red/Red, Blue/Navy or plain Navy or Brown. Sizes 3 to 6x in the group.

Reg. 4.99 EATON Carnival of Values, set **3.97**
—EATON'S Second Floor

Special Low Price on Women's White Cotton HANDKERCHIEFS

EATON'S Carnival of Values
Such a saving on these fine White cotton lawns — all with corded or shadow-weave borders and hems, narrow hems! About 10½" square —border design.
10 for .99
—EATON'S Main Floor

20% OFF! Save 2.20!
GLENEATON Box Pleated
SKIRTS

Reg. 10.98
EATON Carnival of Values, each **8.78**

100% wool worsted skirts with four box pleats back and front-stitched down to hips. Matching side zipper and overlocked seams. Colours Grey, Black, Brown or Goldstone. Sizes 12 to 20 in the group.

DOROTHY VERNON, GLENEATON Lines
Flannel Skirts

All wool knit flannel skirts in broken stripes and colours, straight-cut style, plain or 2-pleats kick pleats at bottom, side zipper closure. In shades of Brown, Grey or Black. Sizes 38-44 in the group.

Reg. 6.98. Special each **5.58**
Reg. 12.98. Special each **10.38**
—EATON'S Second Floor

Clearance Children's
Spring and Fall Topcoats

Single-breasted button through style with ½ raglan and set-in sleeves. Slanted pockets with flaps, centre vents. Satin lining in upper back and sleeves. Colours Plain Black, Green or Grey, Fancy Greys and Greens. Sizes 37 to 42 in the group.

Reg. 49.95 EATON Carnival of Values, ea. **39.98**
—EATON'S Main Floor

SAVE 10.00! Men's Wool and Wool Cashmere Velours
Spring and Fall Topcoats

Single-breasted button through style with ½ raglan and set-in sleeves. Slanted pockets with flaps, centre vents. Satin lining in upper back and sleeves. Colours Plain Black, Green or Grey, Fancy Greys and Greens. Sizes 37 to 42 in the group.

Reg. 49.95 EATON Carnival of Values, ea. **39.98**
—EATON'S Main Floor

Special Purchase from a Leading Canadian Hosiery Manufacturer
First Quality Nylon Hosiery

Seamless Micro Knit	Walking Sheer	Non-Run Type
3 Pairs **1.68**	3 Pairs **1.79**	3 Pairs **2.07**

Seamless Dress Sheer in 400 needle, 15-denier. Smooth-knit seamless Walking sheer in 400-needle, 30-denier. Non-Run type dress sheer, seamless . . . 400-needle, 15-denier. Colours Bolero Beige, Tango Taupe or Mocha Coffee. Sizes 9 to 11 in the group. Packed in "Map of Canada" plastic pouch!

—EATON'S Main Floor

Men's Laminated Car Coats

Laminated nylon jersey car coats for lightweight and comfortable wear, with "Orlon" pile lining . . . sleeve and skirt lining of warm viscose faced quilting. Half raglan shoulders, slanted flapped pockets and side vents. In plain shades of Brown or Green. Sizes 36 to 44 in the group.

EATON Carnival of Values, ea. **18.99**
—EATON'S Main Floor

See the Exhibit of Original Oil Paintings
by
Count Fernando deAlbeniz of Madrid Spain
Thursday, Friday and Saturday, October 10, 11 and 12
EATON'S Third Floor

Girls' White Cotton Slips

Crisp cotton slips with adjustable shoulder straps, eyelet top or lace edge trim top to match bottom. White only. Sizes 10 and 12 only.
EATON Carnival of Values, each ..... **.88**
—EATON'S Second Floor

Boys' Long Sleeved Sport Shirts

Little or "No-Iron" cotton print sport shirts for boys — full cut with "Perma-Stay" collar and single breast pocket. In small best patterns. Cocoon Gold, Grey, Blue, White or Light Green. "Mainliner" for longer wear. Sizes 10 to 14 in the group.

Reg. 1.98. EATON Carnival of Values, each **1.29**
—EATON'S Main Floor

Women's White Cotton Slips

White cotton slips featuring shadow-panel, straight-cut, adjustable shoulder straps and dainty embroidery trim at top and bottom. Sizes 32 to 42 in the group.
EATON Carnival of Values, each **2.39**
—EATON'S Second Floor

Jacquard Weave Cotton Terry Towels

Stock up NOW on these thirsty Jacquard cotton terry towels in lovely pastel colours of Pink, Blue, Yellow or Green. Size about 20"x36".
EATON Carnival of Values, each **1.39**
—EATON'S Main Floor Rear

Clearance Floor Tiles

PLEASE NO PHONE ORDERS OR DELIVERIES
Special purchase from our Toronto warehouse enables us to pass this outstanding buy on to you; discontinued odd lines of floor tiles in various colours to suit most rooms. In regular 9"x9" or plank style in 3"x24½" or 12"x24½" sizes. Shop early for best selection.
EATON Carnival of Values, each ..... **.05**
—EATON'S Third Floor

Absorbent Linen Tea Towels

Firmly woven and well finished, for showers, for gifts or for your personal use. In gay carnival stripes of White grounds. Large size about 18"x30".
Reg. .45. EATON Carnival of Values, each ..... **.29**
—EATON'S Main Floor Rear

Dial WO 2-4561

T. EATON Co. BRANCH STORES

5 Only! Lavatory Sinks—Reg. 10.95

Save 3.00! Clearance Lavatory Sinks in White porcelain enamel.
EATON Carnival of Values each **7.95**
—EATON'S Basement

Save on "Klondike" Yarn

Shrink-resistant and "moth-proof". Bulky wool in colours of White, Brown, Royal Blue, Fawn, Scarlet, Paddy, Navy, Brown Mist, Fawn Mist, Rose Beige or Grey Mix. 4-ply.
EATON Carnival of Values, 4-oz. hank ..... **.85**
—EATON'S Main Floor

SEE **88** TOY AD ON BACK OF THIS PAGE

NO DOWN PAYMENT on EATON'S Budget Plan Terms during the Carnival of Values

T. EATON Co. BRANCH STORES

THE WEATHER
Friday — sunny with few cloudy intervals.
Low 54—Right 65.

The Ontario Intelligencer

TEMPERATURES
Max. Min.
Today 66 46
One Year Ago 63 54

Authorized as Second Class Mail Post Office Department, Ottawa

BELLEVILLE, ONTARIO THURSDAY, OCTOBER 10, 1963

7c Per Copy, 40c per Week

SEEK WEAPON IN KALADAR SHOOTING

Landslide Bursts Dam Killing 4,000

Gigantic Flood Wipes Out Whole Villages

Cascade of Water, Mud Overflows Italian Dam

(CP from AP-Reuters)

BELLUMO, Italy — A mountainous landslide plunged into the Valont Dam reservoir Wednesday night, causing a gigantic flood that wiped out whole villages and left an estimated 3,000 dead.

U.S. Army authorities—summoned to help in the catastrophe —said this estimate of the toll was given to them by Italian sources.

The cascade of water and mud that overflowed the 875-foot concrete dam — third highest in the world — all but wiped out several villages with a total population of about 5,000.

The U.S. Army's Southern European Task Force (Setaf), with headquarters at Verona, south of the disaster area in the Italian Alps, sent helicopters to the area.

A Setaf information office report said Gen. Lemuel Mathis of the U.S. command "indicated the toll may run into the thousands."

The Italians reported to Maj. Harvey Mayse (commanding the U.S. helicopter unit) an estimated 3,000 dead."

BODIES RECOVERED

Italian authorities said 200 bodies had been recovered by dawn, with thousands missing.

One of the hardest hit towns was Longarone, a community of 4,600 about 2½ miles downstream from the dam on the Vaiont River, a tributary of the Piave River. Longarone is at the junction of the Vaiont with the Piave.

"The town of Longarone practically no longer exists," said Mario Lavedor, town secretary, who was one of the few survivors. "Its life ended," he said, "there remains only an enormous mass of mud."

Lavedor told disaster struck the town at 11:15 p.m. when the sleeping population was awakened in terror by the roar of onrushing water.

Residents in night clothes fled

(Continued on Page 13)

Ford Men Call Talks On Walkout

OAKVILLE (CP) — Some 4,700 production workers at the massive Ford of Canada plant here continued today a wildcat strike which has paralyzed the entire assembly line since Wednesday morning.

The strikers, members of Local 707 of the United Auto Workers (UAW), planned a mass rally this afternoon at an indoor arena in Hamilton, 25 miles southeast of here.

Near-peak production on 1964 cars and trucks at the Oakville plant was halted early Wednesday. The production line, stopped with the close of the night shift, failed to start again when day-shift pickets blocked plant entrances.

Company and union officials had hoped production would restart with Wednesday night's shift. Instead, the workers went en masse to a union rally at a nightclub hired earlier by the day shift.

The union had attempted without success to arrange separate meetings, to keep the night-shift at work.

Picket lines encircled the plant during the night but did not interfere with management and maintenance staff.

MEETING ORDERLY

The 114-hour meeting was orderly and businesslike.

Edward G. Bruce, president of the union's Ford local, and Jack Taylor, UAW international representative in Canada, appealed to the men to return to work and pursue their differences through normal channels.

The men have demanded improved working conditions before they return to the assembly line. Company officials said earlier in the day they had received no official explanation for the strike.

Union directors and their plant committee called a hasty meeting and termed the strike illegal. They went among workers asking them to return to work.

"They weren't angry, but they told us to go back to our of-

(Continued on Page 13)

Today's Chuckle

No matter how flat your conversation may be, a woman always likes to have it flatter.

THE WEATHER

Synopsis — Southwesterly winds are bringing warmer air into most of Ontario excepting the far northern part where a cold air is pushing southward from Hudson Bay. The cold sky is expected to advance slowly southward into Northern Ontario today and tonight and into central Ontario Friday. Little or no precipitation is expected to accompany this weak outbreak of Arctic air.

U.S. Permitted to Store Nuclear Arms At American Bases in Canada Says P.M.

OTTAWA (CP) — Prime Minister Pearson announced Wednesday in the Commons that Canada has given the United States permission to store defensive nuclear warheads for jet interceptors at the Americ-an bases at Goose Bay, Labrador, and Harmon Field, Nfld.

All three opposition leaders complained that the new agree-ment, like the Aug. 16 Canada-U.S. nuclear custody - and - control arrangement covering Canadian forces, will now be made public.

Opposition Leader Diefenbaker said the available information is so sketchy that MPs cannot know whether "the sovereignty of Canada is protected or whether Canada is placed in a subservient position."

He said Mr. Pearson had promised to negotiate out of a nuclear role for Canada but that the government is spending millions of dollars for storage of nuclear warheads in this country.

T. C. Douglas, New Democratic Party leader, said the new agreement "forges another link in the chain which now binds Canada to the U.S. as a military satellite." Canada was being "boxed more and more into the United States."

Robert Thompson, Social Credit leader, said full information on the arrangement should be given to the Commons defence committee. The government should be pushing ahead with a non-nuclear mobile defence force.

Mr. Pearson said it would be "quite improper" to make the agreement public for security reasons.

He said there is adequate provision for joint control over the nuclear warheads at the U.S. leased bases. The agreement was based substantially on a draft prepared by the former Conservative government.

Mr. Diefenbaker said hotly this latter statement was not in accord with the facts.

Mr. Pearson retorted that Mr. Diefenbaker forgets he as prime minister now has access to the records and that what he had said was correct.

Mr. Pearson did not say—and was not asked—when the agreement was signed or whether nuclear warheads now are stored at Goose Bay and Harmon Field. The U.S. maintains one interceptor squadron at Goose Bay and a smaller detachment at Harmon Field.

Mr. Pearson said the agreement complements that of Aug.

(Continued on Page 13)

House At Boiling Point

OTTAWA (CP)—Two highly-charged issues — recognition of Real Caouette as a party leader and storage of nuclear arms on Canadian soil—were fused in the Commons Wednesday and the sparks flew in all directions.

Prime Minister Pearson boosted the political voltage by announcing that Canada has given the United States permission to store nuclear warheads for U.S. jet interceptors based at Harmon Field, Nfld., and Goose Bay, Labrador.

All three opposition party leaders attacked the move, charging that Canada had been pushed deeper into the nuclear camp.

Mr. Caouette, the emphatically anti-nuclear leader of the Creditiste faction, rose to make his comments on Mr. Pearson's announcement, a traditional prerogative of party leaders. He was rebuffed by Speaker Alan Macnaughton.

The Speaker ruled that until he receives formal instructions from the Commons, he is bound by the rules to recognize only party leaders as recognized parties in the House."

APPEAL RULING

But the 13 Creditiste MPs appealed the ruling and the Speaker was upheld by a vote of 122 to 26. The Creditistes received support only from 13 New Democratic Party members.

(Continued on Page 13)

Macmillan Won't Lead Party At Next General Election

BLACKPOOL, England—Reuters — Prime Minister Macmillan told the annual Conservative conference here in a message today that it would not be possible for him to lead the party at the next general election.

Macmillan's surprise announcement came in a personal letter to the conference and to Foreign Secretary Earl of Home.

The message said: "If the operation proves successful it is clear that I will need a considerable time of convalescence and I would not be able to face all that is involved."

Macmillan underwent an operation today to correct a prostatic obstruction. The operation was termed a success.

"I would not be able to face all that is involved in a prolonged electoral campaign," he said.

"Nor could I hope to fulfil the tasks of prime minister for any considerable time," the letter informed the Queen.

"In these circumstances I hope that it would soon be possible for customary processes of consultation to be carried out within the party about its future leadership."

'National Commodity Tax' Requested by Car Makers

OTTAWA (CP)—The Canadian Automobile Chamber of Commerce, an associate of Canada's major car makers, said today the present federal sales tax, now applied at the manufacturers' level, should be replaced by a "national commodity tax."

This would, in effect, be a retail tax, applying to the end consumer of any product.

The CACC said the chamber in a brief to the royal commission on taxation urged elimination of the present administrative problems, allow the free play of commercial governments to establish one collection system for various regions in Canada, and use lower prices and the existing tax rate.

Because the tax is applied to the manufacturers' price level —substantially lower than retail prices—the existing 11-per-cent tax could possibly be replaced with one at seven per cent, said the brief.

Some goods should be exempt from the proposed tax—such as food, fuel, water and perhaps communications—and basic primary or secondary industries should be exempt, the brief traditionally exempt goods. If these industries resold the goods, they would pay tax.

Only goods used directly in the process of production would be exempt, the brief suggested. Such things as automobiles and office equipment would be taxed.

Under the present system, said the brief, the tax results in "ownership of the economy. It is included in percentage markups as the goods are passed down to the finals-

(Continued on Page 13)

Ready To Take Control

OTTAWA (CP) — Backed solidly by the three opposition parties, the government today unwraps its legislative proposals for taking control of the Seafarers' International Union of Canada and four other sailors' unions.

Labor Minister MacEachen gave the Commons its first peek Wednesday at some of the unprecedented powers with which he plans to arm a special three-man board of federal trustees for a five-year cleanup of Great Lakes labor lawlessness.

Among their jobs, the trustees could throw out of office SIU President Hal Banks, named by a federal inquiry as the man responsible for violence and tyranny in the long history of lakes shipping strife.

Conservative, New Democratic and Social Credit spokesmen eagerly supported the government's move Wednesday to waive Commons rules and press through with debate on the controversial issue.

CRITICIZE DETAILS

The spokesmen criticized some details of the trusteeship plan but were united in support of its basic aims—to restore clean and democratic unionism to Canadian sailors in the SIU.

Opening debate on the trusteeship resolution, the labor minister warned that the Great Lakes situation is potentially

(Continued on Page 13)

Jury Rules Four-Year-Old Died From Drugs Prescribed in Error

OSHAWA (CP)—A coroner's jury ruled Wednesday night that the death of four-year-old Gisi resulted from the administration of drugs prescribed by dentist Peter Cowan in error through an error in judgment.

Darlene Gaudett of Oshawa died in hospital June 25, a day after she had seven teeth filled. Dr. Cowan had treated nearly 1,000 children without difficulties of any kind.

The jury recommended that the administration of drugs by dentists to children under 10 be undertaken only after consultation between the dentist and the family doctor.

The girl died of bronchial pneumonia and cerebral edema.

The girl's mother, Ruby Gaudett, told the inquest her husband collected fruit jars at Dr. Zakarow's office June 19. She said she gave the pills to Darlene shortly before the girl's dental appointment. After taking the pills, the girl became drowsy, Mrs. Gaudett said.

Mrs. Gaudett said she and her husband made several telephone calls to Dr. Zakarow's office later in the day because Darlene had not awakened. She said she was told the pills made her daughter sleep but that she would be all right.

About 9:30 p.m. the girl seemed to stop breathing and was taken to hospital, where she died next morning.

Dr. Zakarow, who was given the protection of the Canada Evidence Act, said Darlene seemed nervous, highly-strung and apprehensive during a den-

Sobbing Pilot Tells of Horrors After Flying Over Dam Disaster

CORTINA d'AMPEZZO, Italy (AP)—"The night was just simply terrifying," the pilot said as he stepped from his little plane at the Cortina airport after the disaster. He shuddered and controlled a sob.

"I have never seen anything like it — not even in horror dreams," added Dino Menardi, 42.

Menardi and two companions flew over the scene of disaster shortly after dawn. Constantly brushing tears from his eyes Menardi told this tale of horror:

"As we came in over the town (a population of 4,600 residents) I could not see a single house standing, or any one of the two or three big churches. I believe everyone in the town must have been crushed in their homes while sleeping.

"All I could see was a bell tower, a tree sticking up and about a meter (three feet) above the water. Where I used to see the lovely vineyards and orchards, all I saw were huge boulders. They looked like they had been pitched by a huge pile, a rasp.

"You know, Longarone normally is way, way above the level of the Piave River, but the force of the water must have shot more than 100 metres (yards) in the air.

"It flattened a hamlet of 100 houses called Pirago near Longarone. Only the church bell tower is standing at Pirago. Large pine trees and beeches planted more than 25 years ago in the area are just gone.

"There was a large, strong wall of bricks and stone and mortar along a road from the railway station to the centre of the town (Longarone). That wall no longer exists.

"The valley—about four kilometres (2.5 miles) wide at Longarone—looked like a horrible desert.

"But what astonished me most was the sight of the place where two hamlets—each with

(Continued on Page 13)

U.S. Gives Green Light

President Approves Wheat Sale to Russia

WASHINGTON (CP) — President Kennedy has agreed to allow the private sale of more than 150,000 bushels of surplus American wheat to Russia and Eastern Europe with the stipulation that none of the exports will go to Cuba or Communist China.

His decision, which in so many words was just good business for the United States, drew both bitter criticism and praise.

The reaction ranged from Democratic Senator Strom Thurmond's denunciation that it amounted to "arming our enemy," to Vermont Republican Senator George Aiken's view that "the deal should prove beneficial to both the United States and the people of the purchasing nations."

In announcing his decision at his press conference Wednesday night, the president noted that more such transactions may be made.

The Soviet-bloc countries, he said, "may also wish to purchase from us our surplus feed grains and other agriculture commodities" and he added:

"After consultation with the National Security Council, and informing the appropriate leaders of the Congress, I have concluded that such sales by private citizens of American dollars or gold, either cash on delivery or normal commercial credit terms, will be prohibited by the government."

Kennedy did not specify how many bushels and how many dollars would be involved in wheat sales.

Kennedy did cite a figure as an example to show how the United States could benefit from the transaction. He said:

"The sale of 4,000,000 metric tons ($158,800,000 bushels) of wheat, for example, for an estimated $250,000,000, and additional sums from the sale of American shipping, will benefit our balance of payments and gold reserves by that amount and substantially strengthen the economic outlook for those employed in producing, transporting, handling and loading farm products."

However, Hubert H. Humphrey of Minnesota, assistant Senate Democratic leader, who was among congressional leaders briefed by Kennedy before his announcement, said the authorization cleared the way for wheat sales of $350,000,000 to $400,000,000.

Humphrey said some 146,800,000 bushels of grain would go to Russia, and 36,700,000 bushels to Bulgaria, Hungary, Poland and Czechoslovakia. Some other legislators said the sales are expected to total 256,900,000 tons.

The sales, however, will involve at least two U.S. government subsidies designed to keep higher-priced U.S. wheat and shipping competitive in world trade. Kennedy made clear that the wheat "will be exported at available American ship, supplemented by ships of other countries as required."

Kennedy said the sale would be made at regular world prices plus about 60 cents less than the domestic market price. The federal government has an export subsidy that makes up the difference. While the Communist countries will pay the low world price, the U.S. dealers will receive the higher U.S. price. De-

(Continued on Page 13)

Hugh McMahon Killed Minutes Before Midnight

Post-Mortem Is Held At Belleville Hospital

KALADAR — (Staff) — Senior provincial police officers from Belleville today took charge of investigations into the shooting of a 63-year-old logger near here last night.

Hugh McMahon was killed minutes before midnight at his home, a small house on Highway 41, just two and one-half miles south of this community.

Police were still seeking the weapon late this morning in bushland and swamp surrounding the home, as officers sought details of the death.

Full details surrounding the incident were not immediately available from officers here. Investigations continued throughout the morning with persons being questioned at the local OPP detachment office.

Heading investigations here are Inspector Alec McDougall, and criminal investigator Lyle from Belleville OPP district headquarters.

Local provincial police were joined by officers from Belleville later this morning in the search for the gun which may have caused Mr. McMahon's death.

Police say he was shot in the neck about 11.45 p.m. last night. A post-mortem was being conducted on his body this morning at Belleville General Hospital.

Will Attempt To Prove Two Padded Accounts

HALEYBURY, Ont. (CP)—A Crown prosecutor told an Ontario Supreme Court trial which opened here Wednesday that he will attempt to prove a suspended municipal engineer and the woman owner of a construction firm padded accounts and collected money for work not done for the Ontario government.

Parliament At a Glance

BY THE CANADIAN PRESS

WEDNESDAY, Oct. 9, 1963

In two formal votes, the Commons backed Speaker Macnaughton's decision not to recognize Creditiste Real Caouette as a party leader.

Labor Minister MacEachen introduced legislation for a federal trusteeship to run five maritime unions for a maximum five years.

Prime Minister Pearson announced that Canada has asked the U.S. permission to store nuclear warheads at the U.S. air base in Canada.

THURSDAY, Oct. 10

The Commons meets at 2:30 p.m. to continue debate on the trusteeship legislation.

The Senate meets at 3 p.m.

Strike Being Felt Over All Canada

MONTREAL (CP) — Dogged and patient, mediator Judge Rene Lippe tries again today to settle the St. Lawrence River longshoremen's strike.

Judge Lippe, after seeing the International Longshoremen's Association (CLC) turn down his own plan for a new contract, called in the ILA for an afternoon session of more talks with the Shipping Federation of Canada.

For the first time since the strike broke out last Friday, the ILA's international president, Teddy Gleason of New York, is to sit in with the mediator and the shippers.

Consequences of the strike, which some authorities say is costing Montreal $2,000,000 a day were being felt Wednesday in various parts of Canada and as even as far away as France.

Western Canada would be particularly affected if as some fear, the strike causes Canada to lose some of the wheat sales she has made to Russia.

Some 60,000,000 bushels of Canadian wheat were scheduled to move to Russia through Montreal, Quebec, Trois - Rivieres and Sorel which have all been closed by the strike of 3,800 ILA members.

MAKE APPEAL

The St. Lawrence strikers appealed Wednesday to Mr. Gleason for a request by international headquarters of the ILA locals in Saint John, N.B., and Halifax for an immediate sympathy strike. Locals there said they had not received any request, but members would vote on any such request when it is received.

The Canada - bound Cunard liner Carinthia, avoiding Quebec City where her sister ship the Carmania was into dockside violence while departing last Friday, was diverted to Halifax where she docked without incident. Her passengers are to go on to Montreal by train.

But the 27,200-ton Canadian

(Continued on Page 13)

Suburban Areas in East Bellevil e and Hillcrest Get Posta Delivery Routes

Hint Necessity Development Of Haig Road

With residential construction pushing rapidly toward the eastern limits of the city, there is strong talk about the necessity of Haig Road being developed, complete with asphalt pavement, concrete curbs and storm sewers.

At the moment two draft plans for housing sub divisions are in for approval covering land on the east side of Haig Road from Dundas Street to Victoria Ave.

If the two sub-divisions are approved City Engineer Wilbur Purcell feels that development will have reached the point where improvement of the road will be necessary. The engineer has recommended to the public works committee that steps be taken to authorize construction of asphalt pavement, curbs and storm sewers under Section 8 of the Local Improvement Act.

Total estimated cost of the work has been set at $72,000 of which about $31,700 would be for the storm sewer.

The full cost of the storm sewer would be the responsibility of the city, while the estimated city share of the pavement and curbs would be $7,660.

Council feels the work is not likely to be done for a year or so, but voted to request the engineer to prepare a full report on the proposed road improvements.

DON'T LIKE GORDON

QUEBEC (CP) — The Quebec Labor Council, made up of representatives from 65 unions, has decided to send a letter to the federal government protesting against the reappointment of Donald Gordon as chairman of the board of directors of Canadian National Railways. J. B. Hamess said Wednesday a resolution protesting the reappointment of Mr. Gordon was approved at a Tuesday meeting by a vote of 38 to 19.

VICKS
VAPO STEAM
LIQUID MEDICATION
FOR STEAM
FOR RELIEF OF COLDS, CROUPY COUGHS, BRONCHIAL CONGESTION.
Pour directly into water in vaporizer or bowl.
1.25
McKEOWN'S
DRUG STORE
871 Front St. WO 8-4773

An extension of postal delivery routes within the suburban areas of Belleville — notably East Belleville and Hillcrest — appeared to be imminent.

The expansion involving an estimated 4600 residents has been a matter of continued representation between local residents and the Postmaster-General's department, with Robert Temple M.P., as negotiator.

Yesterday, Mr. Temple reported from Ottawa he had secured approval from the department for all the routes requested after some three months of discussions, locally and in Ottawa.

Mr. Temple said that letter-carrier service to these homes now has been approved by the Postmaster-General and commencement of mail delivery of the residents install suitable mail receptacles. They include areas in East Belleville and Hillcrest.

The announcement will have particular significance for the Hillcrest residents, who have been seeking this service since annexation of their area within the city four years ago.

NEW ROUTES

The following are the new routes Mr. Temple has been approved for letter-carrier service.

Argyle Drive; Plaza Square; Edgehill Road; Meadowvale Avenue, east and west; Vine Crescent; Hawley Crescent; College Street East, from Cannifton Road to West Street; Cannifton Road to Cannifton; Road to University Avenue; Safe Boulevard, from Centre St. to Wes Street; Clifford Street; McFarland Drive, from Cannifton Road to University Avenue; Lawrence Avenue, from West Street to University Avenue; Tice Crescent from West Street to east of University Avenue; Cannifton Road from College Street East to Highway 62.

Herman Street from College East to Byron Street; Centre Street, north of College Street East; Pearl Street, from College Street East to Byron Street; West Street from College East to Tice Crescent; University Avenue from College East to Byron Street and from McFarland Drive to Tice Crescent.

1,000-Pound Steer Goes to Peterborough

Mr. William O'Brien, 468 Murray Street, Peterborough, was the proud winner of the 1,000-pound Hereford steer drawn for at the Madoc Fair last week. The draw was sponsored by the Madoc Canadian Legion.

Second prize of a 200-pound pig was won by Paul Bolyea of Madoc, and the third prize of a 25-pound turkey was won by Dave Kernohan, also of Madoc.

The draw of the winning tickets was made by Hastings county Warden Charles Long. Each ticket holder had his choice of the 1,000-pound steer or $200.

PRE-CHRISTMAS SPECIAL
51
Christmas Cards
WITH ENVELOPES
AN ASSORTMENT SUITABLE FOR EVERY MEMBER OF THE FAMILY
FOR ONLY 98c
DIAL WO. 2-4681
Geen PRESCRIPTIONS
Drugs Limited FREE DELIVERY
FREE DELIVERY 'TIL 8 O'CLOCK

Y's Activity

A Master Swimmer course for juniors and seniors will be conducted by the Belleville Y.M.C.A. for those who wish to acquire this award. Classes commence Friday, October 11 from 7.00 to 9.00 p.m. and continue for ten weeks.

The requirements are as follow:

1. Pass the life saver test (YMCA).
2. Render, 12 hours of service at a swimming instructor and supervisor.
3. Demonstrate from listed strokes: Juniors 4, total of 300 yds.) Seniors 5, total of 500 yds.)
4. Demonstrate from listed stunts. (Juniors 4, Seniors 5).

The course will be mixed for boys and girls, juniors and also for juniors (14-16) and seniors (17 and over). Successful candidates will be eligible for a certificate and crest from the National Council of Canadian YMCA's.

Interested persons should notify the "Y" at WO 8-6699 or attend the first class tomorrow night.

Full activity is made possible by your support of the Belleville United Appeal.

Says College Expansion Is Slowed Down

TORONTO (CP) — Donald C. MacDonald, Ontario's New Democratic Party leader, said Wednesday the government is slowing down the province's university building program despite a critical classroom shortage.

He said in a statement it is doubtful whether the New York University and Scarborough College campuses will be ready for students by 1965 as scheduled, and the opening of Erindale College in Toronto may already been abandoned.

A proposed faculty of arts school at Guelph does not appear to be shaping up according to the original timetable either, he added.

The NDP leader said that during 1963-64 the universities received only 60 per cent of the capital grants necessary for providing larger facilities.

Two Charged With Murder Of Taxi-Driver

TORONTO (CP) — The preliminary hearing of two murder charges against a Toronto separate school teacher and his wife was told Wednesday that about 70 cuts covered the body of taxi-driver Michael Wurtz, 40, who died last month from a fractured skull and two deep stab wounds in his chest and back.

John Garbella, 29, and his wife, Mary, 27 parents of two small children, are accused of the Sept. 10 slaying. It is the first case in Toronto in which a husband and wife are charged with a single murder.

Police found the wounded cabbie at the foot of a flight of stairs leading to the Garbellas' flat. The taxi-driver was separated from his wife who is expecting her fourth child in January.

Const. James Paton told the hearing that Wurtz's shirt was soaked in blood, a broken clothes iron was at his feet and a blade broken off a knife was found at the top of the stairs. Wurtz died in hospital soon after.

The hearing was adjourned until Tuesday for further testimony.

Elizabeth Arden

SUPERFINE TOOTH PASTE
for the Whitest Teeth
$1.00
LATTIMER'S
DRUG STORE
222 Front St. — WO 8-5349

Heavy Quantity Cheese Offered On Exchange

A total of 10,752 large regular cheese, 3,026 specials and 11,554 square cheese was offered on the Belleville Cheese Exchange this week.

The average price for raw milk white cheese was 30½ cents and for colored 30 7/16 cents per pound.

There were 8,945 1st grade regular cheese white and 580 colored. There were 5,836 first grade white squares and 5,081 first grade colored squares.

Macmillan Well After Prostrate Gland Removed

LONDON (CP)—Prime Minister Macmillan today underwent an operation for a bladder obstruction and hospital sources said it was successful.

The operation at King Edward VII Military Sospital lasted about one hour. It was performed by Dr. W. W. Badenock, a Harley Street surgeon who specializes in kidney and bladder diseases.

An official statement after the operation said Macmillan had his prostate gland removed. There were no complications.

Macmillan, 69, entered hospital Tuesday night after he experienced difficulty during an afternoon cabinet meeting.

CARRIES ON BUSINESS

The prime minister prepared cheerfully for the operation, sending much of his day in hospital that day at a stay conference of state and political business with callers.

A brief medical bulletin said:

"The prime minister has had his prostate gland removed. There were no complications and his condition throughout and at the end of the operation was excellent. A further bulletin will be issued early this evening."

Three Recounts After Official Figures Given

LONDON, Ont. (CP) — Three recounts are indicated in southwestern Ontario as a result of Wednesday's official count of the Sept. 25 provincial election vote.

In Brantford riding, the official count showed Mayor Richard Beckett of Paris defeated 19 fewer votes than Liberal George T. Gordon, who wound up with a total of 7,965 votes. The Progressive Conservative mayor already has requested a recount.

The other recounts are expected in the ridings of Huron-Bruce and Grey-North. They must be sought within four days of the official count.

In Huron - Bruce, Progressive Conservative George McCutcheon is the challenger. He probably will demand a recount within the four-day limit. He lost by 92 votes to Liberal Murray Gaunt.

In Grey North, the official count gave Liberal Hamilton Sargent a 24-vote margin over Conservative William Forsyth, whose final total was set at 8,838.

Mr. Forsyth was in Toronto when the official count was announced, but his son Arnold said a recount will be asked, probably sometime today.

The official count in Huron-Bruce altered election night calculations, which gave Mr. McCutcheon a one-vote lead over Mr. Gaunt.

With Wednesday's count in Huron - Bruce, the Liberals gained one seat from Progressive Conservatives election night total, setting the final legislature standings at 77 Conservatives, 36 Liberals and seven New Democratic Party members.

WANTS INDIAN FIGHT

BANFF, Alta. (CP) — Indians must be aggressive and learn to fight for what they want as Negroes have done in the United States, Rev. Adam Cuthand of Prince Albert said Tuesday. "Integration means more than attending the same schools," he told the Saskatchewan Federation of Indians. "It means belonging to the same churches and taking part in the leadership and social groups such as home and school and curling clubs."

FLOOR SANDING AND FINISHING
GLEN ELLIOT
136 Dufferin Ave. WO 8-3068

Trenton News

By SUZA GOSLING — EX 2-3022

Capacity Crowd Attends Colorful Fashion Show

TRENTON — Last night's fall fashion show at the Trenton Country Club drew a capacity crowd of ladies. A handful of husbands showed up too, to applaud the attractive, tasteless, forward models and the event highlighted the talents of a few male models, slightly embarrassed, but bent on putting on a good performance to please friend wifey.

The show was crowned by Mrs. Jeanna Steenburg, who was also responsible for last spring's successful show and was emcee by Mrs. Barbara Patrick.

For the ladies, the show was a riot of color, with "cranberry red," predominating, but "sapphire blue," "pumpkin," "golden-glow," "black walnut," "peacock blue," and "coral," featured in the ensembles. Dresses were slim and short; jackets individual in cut and designs; hats ranging from the wide - brimmed, bewitching models to velvet "toppers."

The over - so - useful "little basic black dress" showed up with a variety of colorful accessories and the ever - practical tweed suit was also recommended for Oc^te clfmes.

T^ink, in variety, highlighted the coat collection. Many of the coats were freshly back from a European showing.

The male models, unhappy in their roles for the most part, featured sports or lounging jackets, dark trousers and smart topcoats.

Taking part in the show were Brian Hussey, Jeanna Steenburg, Jane Downs, Theo Tuzzeo, Lynn Cardy, Barbara Lalschter, Linda Gammage, Gladys Scales, Hilda Dowden, Beatrice Rumble, Edward Herby, Donald Hasbrouck, Alec Wilson and Douglas Adams.

Co-ordinators for the show were Hilda Dowden and the mistress Dorothe and the mistress decor, backdropping the show itself. Music was arranged by Jean Condette and Virginia Weaver.

Background music was supplied by organist William Long.

W. J. Wilkinson President of District Council

TRENTON — This year's president of the Trenton District Council, Boy Scouts of Canada, is W. J. Wilkinson, of 102 Shuter St., Trenton.

Mr. Wilkinson was elected to succeed Sidney Walker at this week's annual council meeting.

Orlaf Ajrya will continue as district commissioner; vice-president is E. R. Burford; treasurer, C. L. Warner; secretary, Mrs. Audrey Ait; executive members, S. Mowbray, Ted Snider, W. Deacon, Mel Mountenay, Canon K. F. Blachford, Rev. J. T. Irwin, F. James, D. Vantoss and Sidney Walker.

District commissioners are H. Page; assistant, C. Nelson; District Scoutmaster, John Dedong and District Cubmaster, Alec Bell.

Lawyer Urges People to Make Wills

TRENTON — Trenton solicitor Robert H. Smithrim last night told the members of the Kinsmen Club of King Street's United Church of the inadvisability of failing to make out a will and leaving the dividing of one's estate to well - meaning government officials, who would do their fairly, from the legal standpoint, but who would be ignorant of particular family problems . . . and actually powerless to make adjustments to fit in with these particular problems.

Money and property might go to undeserving persons, simply because of a closer relationship to the deceased than other members of the family to whom children are concerned, the wrong sort of person might be appointed, by virtue of his relationship, as guardian.

The gist of Mr. Smithrim's address was that while you can't take it with you, as least you can see that your worldly goods go to the right people if you take the time and trouble to make out a will.

Fall Film Festival Will Be Held

TRENTON — On Monday, October 21st, the Trenton and District Film Council is presenting a Fall Film Festival. The sponsoring group for this event is Christ United Church and its organizations.

One of the films chosen is "Sky," a 10-minute film newly purchased by Zone B of which Trenton is a member.

The height of the Rockies on the rim of the Alberta plains, the film catches and condenses the astounding spectacle of a day in the life of the sky.

Another film, 28 minutes in length will be "Japan." This is an up-to-date report on the very big achievements of a very small country. Of interest to parents and teachers will be the film in color, "Kindergarten." It is a candid camera study of children being very much themselves in the delightful world of the kindergarten classroom. Concluding the festival will be shown "The Gift" where the artist employs color and music in the "animated" technique to produce a beautiful, thought-provoking work about Jesus Christ, our world and you.

Women's Club To Mark 10th Birthday

TRENTON — Next week the Trenton Business and Professional Women's Club will mark its 10th anniversary. Charter members are Mrs. Ethel Kennedy, Johnson who went on to become a regional advisor, and the present president of the club Mrs. Webb.

Coincidental with the birthday of the club is national B. & P. Women's Week, and a special convener appointed to arrange suitable activity to mark the event, Violet Kennedy, has planned a club dinner for the Trenton Country Club for next Wednesday night.

Guest speaker will be Maudie Bayley of Toronto and other members of the provincial body will be Margaret Ashdown, provincial president, Margery Pewtress, Colbourg and Dorothy Brown of Belleville.

The theme for this year's B. & P. Week, observed this week is "Reach Out and Grow," and might well be applied to the club itself.

In 1953, 25 "gaily-finished-off" Trenton women formed the beginning of the club and in 1954 the club was chartered, with 53 registered members. Now, 23 of the original members are still active in the 63-member club.

Each year, the Trenton club donates a $100 scholarship to a girl in 13 (grill), who is graduating from Trenton High School and the local club also contributes toward the national B. & P. project, "Ramallah," which is financing the education of seven refugee girls in Jordan.

Town Officials In Ottawa to Discuss Bridge

TRENTON — Today, Mayor James MacGregor, clerk - comptroller O. W. Larry and Councillor Gerald Weaver are in Ottawa, conferring with federal minister of transport, the Hon. George McIlraith and others of his department on the possibility of a 25 per cent government grant on construction costs for a new bridge for Trenton.

Ordinarily, the transport department assumes construction and maintenance costs for the swing portion of bridges crossing navigated waterways.

Present plans call for elimination of a swing portion for the proposed second bridge, as it will be built in such a way that boats may pass under it. But, say Trenton councillors, the moral obligation is still there as the department will be spared maintenance costs.

The Ontario government has already been committed by its minister of highways, the Hon. Charles McNaughton to pay 75 per cent of construction costs and Mr. McNaughton has made representation to Ottawa for the remaining 25 per cent of the cost.

Meanwhile, the usual traffic problem down Dundas St. E. and across the present bridge has been aggravated this week by detours set up for sewer construction. The block off of Dundas, Oct. 16 to 19 and highway will continue until Oct. 21.

Looking ahead to next summer's problems, Trenton council has asked the transport department to approve the swinging of the bridge at hourly intervals, instead of the present catch-as-catch-can method of swinging, which say councillors, aggravates traffic problems.

Save up to $1.50 on SKIN CLEANSING PREPARATIONS by DOROTHY GRAY
to make your skin look as lovely as it should.

Now $2.50
Now $1.50
DUFF'S-DRUGS
"Your Friendly Store"
WO 8-7222 Free Delivery
Open Tonight 'till 8 p.m.

Obituary

W. ARTHUR REYNOLDS

MARMORA — Following a six-weeks' recuperation from a heart attack, William Arthur Reynolds of Marmora, passed away in a fatal attack on Sunday, October 6th, in Belleville hospital.

Born in Madoc township he was a son of the late Mr. John Reynolds and his wife, Anne Neal, and was educated in the Spry Settlement and Madoc school. He was in his 72rd year and had lived all his married life in Marmora.

He was predeceased by his former Bessie Wright, survives.

The couple quietly observed their 50th wedding anniversary on August 27th and a family gathering was planned for the weekend but the unexpected Mr. Reynolds suffered a heart attack and was rushed to hospital.

Deceased was an employee of Dolaro Smelting and Refining for 27 years, following which he was caretaker of the East Prentice public school and St. Andrew's United Church until his health failed. He was an adherent of St. Andrew's United Church.

Surviving besides his wife, are six daughters, Mrs. William (Ida) McCaffery of Corbyville, Mrs. John (Clara) Palmer of Sydney, Australia; Mrs. Wm. (Leona) Turner of Hamilton, Mrs. E. (Marion) Albros, R.R. 2 Belleville, Mrs. J. (Edith) Terrion of Deloro, Mrs. Eldon (Jessie) Killian, Marmora; four sons, William Clarence and Francis, R.R. 5, Belleville, Kenneth of Petawawa, and four sisters, Mrs. T. Smiley of Belleville, Mrs. C. Pritchard and Mrs. Francis Call of Toronto, Mrs. Mabel Stewart of Niagara Falls, N.Y.; one brother, Mr. Sidney Reynolds, Niagara Falls, N.Y., 40 grandchildren and 6 great-grandchildren.

The funeral was held on Wednesday from the Rowden Funeral Home to St. Andrew's United Church with service by Rev. J. D. McLeod. Interment in Marmora Protestant cemetery.

Bearers were: Manley Lavender, Samuel Davidson, Everett Gray, William Bishop, Thomas Smith and Alex Roote. —

BIRTHS

LAGUTY — To Mr. and Mrs. Raymond Laguty (nee Lillian Adams), Belleville, on the birth of a son, Karl Raymond Laguty, Thursday, October 3rd, 1963, at the Belleville General Hospital.

GALLOWAY — Mary and Hank Galloway are happy to announce the birth of their daughter, Treena, on Monday, October 7th, 1963, at the Belleville General Hospital. Grandparents are Mr. and Mrs. Jack Bradley, Jr., of Belleville, and Mr. and Mrs. Richard Galloway of Ottawa. Great-grandparents are Mr. and Mrs. Jack Bradley, Sr., of Belleville.

IRELAND — Mr. and Mrs. Jack Ireland, Jr., of Belleville, are pleased to announce the birth of their son, Richard John, October 6th, 1963, at the Belleville General Hospital. Grandparents are Mr. and Mrs. Jack Ireland, Sr., of Belleville, and Mr. and Mrs. Ernest Brown, of Belleville. Great-grandparents are Mr. and Mrs. Ernest Brown, of Belleville.

MOLYNEUX — Mr. and Mrs. F. Molyneux, 154 Grand Island are pleased to announce the birth of their daughter, Tuesday, October 8th, 1963, at the Belleville General Hospital.

DEATHS

WICKENS, Agnes Ann — On Thursday, October 10th, 1963, at her residence, 10 Bleecker Court (Agnes Ann Sammon), beloved wife of Joseph L. Wickens, in her 72nd year. Survived by her husband; one son, Joseph Wickens of Belleville; one daughter, Mrs. Robert Jamieson, Lindsay. Canada, U.S.A.

Mrs. Wickens is resting at the Rowden Funeral Home, Belleville. Mass at 1.30 p.m. Saturday, October 12th, in St. Michael's Church. Interment for service at 2 p.m. Reverend Father Gerald Hinchey officiating. Interment, White Lake Cemetery. 510-21

TOMPKINS, Mrs. Mary Elizabeth — 133 Bridge Street East, passed away at Belleville General Hospital, Wednesday morning, October 9th, 1963 in her 94th year. Beloved wife of the late Mr. Frederick Tompkins. Survived by one daughter, Mrs. Lorraine Albert Young, Belleville; one son, Frederick Hamilton Tompkins, Belleville; one sister, Mrs. Isabella Bellefeuille, Mrs. Frederick Bellefeuille, Pittsburgh, Pa.; one brother, Mrs. Ernest (Lorena) Miller, Dear Creek; also survived by 22 Fred Bailey, near Galt. Mrs. Tompkins is resting at the John A. Bateman Funeral Home until Friday noon when her body will be taken to Trinity Church for service at 2.30 p.m. Reverend Morgan C. McFarland officiating. Interment Mariners Cemetery. 510-21

IN MEMORIAM

CROOK — In loving memory of a dear mother, Mary Ann Crook, who passed away October 10th, 1961. God saw you getting weary,
So did what he thought best,
He closed your eyes in silence,
And whispered "Come and rest."
You suffered in fast silence,
You never said goodbye,
You left us broken hearted,
And only God knows why.
—Always remembered by Maudie (Wendy).

CROOK — In loving memory of a dear sister, Mary Ann Crook, who passed away October 10th, 1961.
Years of suffering, borne with pluck,
Loving, giving the whole day long,
A cherished smile, a heart of gold,
To the end, she was the same,
Could hold,
Happy memories fond and true,
From us who thought the world of you.
—Sadly remembered by sister Hazel, brother-in-law George and children.

CROOK — In loving memory of our dear mother, Mary Ann Crook, who passed away October 10, 1961.
Though on earth you are no more,
Still in memory you are with us,
As you always will be.
—Lovingly remembered by Katie, Ralph, Janet Ida and Raymond.

Norman E. Edwards
OPT. D.
Optometrist
McCarthy Theatre Building
321 FRONT STREET
DIAL WO 2-4140

ARE YOU ON A DIET?
WE HAVE IN STOCK
Park's SUGARLESS chewing gum AND SUGARLESS fruit mints
ONLY
10c a pkg.
DOLAN
THE DRUGGIST
WO 8-3406
FREE DELIVERY

New North Front Street Bridge Officially Opened, As Dignitaries Look On

Belleville's new North Front Street bridge was officially opened this morning and minutes after the 11 o'clock ceremony vehicular traffic commenced rolling across the wide four-lane structure.

Mayor A.M. Haig, assisted by members of the Legislature Assembly and with city officials, railway and highways department representatives looking on, cut the ribbon and declared the new bridge officially open.

"This new bridge means a big step forward in the progress of the city," stated Mayor Haig as he cut the official ribbon.

Also speaking briefly during opening ceremonies were W. E. "Sandy" Sanderock, MLA for Hastings West; Clarke T. Rollins, MLA for Hastings East, and K. E. Hunt, area manager for the Canadian National Railways at Belleville.

SCHOOL PUPILS ATTEND

Also attending the opening was Mr. Willers, representing the Ontario Department of Highways; Nick Dumas, of the firm of Dumas Construction Ltd., consulting engineers, who drew plans for the bridge; Mr. George Vandervaart, area engineer for the C.N.R., and Joseph Looby, president of Looby Construction Company, general contractors for the new bridge.

Close to 300 pupils from nearby King George Public School, took official time off from studies to attend the opening ceremonies.

The bridge opening will mean that school children once again will be able to cross the tracks by the North Front Street route instead of taking the roundabout detour route which has been in use since early spring.

Hastings East member, Clarke T. Rollins, said that with the opening of the new Belleville Bridge on the No. 14 Highway route out of the city, he hoped that the Ontario Department of Highways would now see fit to take over the Foxboro-Madoc county roads as a provincial highway.

And CNR area engineer, K. E. Hunt said the new bridge was a "wonderful step forward" as the railways' campaign for greater safety in the operation of its trains.

It is hoped that the proposed underpass at Cannifton Road could soon be constructed.

Alderman Jack Ellis acted as master of ceremonies for the bridge opening.

He said the total cost of the new bridge, including cost of construction and purchase of property for the bridge approaches was $432,130.

MANY BUILDINGS MOVED

Of this amount the Department of Highways paid a total of $154,982, as its share of construction and land acquisition costs.

The Department of Transport through its grade crossing fund paid $139,193, and the Canadian National Railways, $30,000.

Cost to the city of Belleville was $129,696.

Total cost of land and property acquisition was $191,876. Bridge construction costs were $170,763. Engineering and supervision cost $34,220, and miscellaneous items, including pedestrian ramp approaches, $15,404.

The Bell Telephone Company, Belleville Public Utilities and Lakeland Natural Gas shared in the cost of relocation of services, amounting in all to about $8,000.

Twelve buildings were demolished to provide new approach right-of-way and two others were moved.

FOUE LANE — Forty-eight-foot roadway of the new North Front Street bridge compares with the under 20-foot width of the old obsolete structure which it replaces. Bridge and approaches are lit with ten luminaires. Above is seen general view of crowd attending opening of the new bridge.

BIG STEP FORWARD in the progress of the city of Belleville was the way which Mayor A. M. Haig this morning described the opening of the new North Front Street overpass bridge. Mayor Haig is seen cutting the ribbon while W. E. Sandercock, MLA for Hastings West, and Clarke T. Rollins, MLA for Hastings East, help hold ribbon.

Quinte Power Squadron Opens Winter Program

The Bay of Quinte Power Squadron has once again opened its winter educational program, stressing safety in boating.

The program got under way this week with a sizable class for the qualifying course in piloting. The classes are held at BCIVS each Monday evening.

Also well under way is the seamanship course.

Other more advanced classes have been planned and will begin in the near future.

The program is used to equip power squadron members for safe boating and the principles learned on the classes have proven invaluable to devoted boatmen. Instructions are given free of charge to students.

Once again, the squadron is expecting one hundred per cent success for those taking the courses.

Youth Pleads Guilty to "Joy-Riding"

A Trenton youth, already on probation for taking an automobile without the owner's consent, today pleaded guilty to joy - riding before Magistrate T. Y. Wills in Belleville.

P.... Brunton, 17, was charged after an automobile, taken from the Middleton Park home of Francis Walsh, was found in Sutton, north of Toronto. In the car, said police, were Brunton and Walsh's son.

OPP constable Tom Hulme said the two youths rolled Mr. Walsh's car into a field away from the house before starting the motor, October 5th.

When Sutton police recovered the car the accused and Walsh's son were asleep in the car and the vehicle had run out of gas," said the officer.

The magistrate deferred sentence one week.

Coming Events

R.N.A.O. MEETING, THURSDAY, October 10th, 8 p.m. Education Night. Belleville Group Discussion. Establishment patterns of nursing fulfill the needs of the patient and the nurse?

W. F. ALLORE, TWEED, OCTOBER 19, 13 o'clock. Alternate shoots for target rifles. Peep sights and sporting rifles, open sights. .22 cal. only. O19-b-14

QUINTE FIGURE SKATING CLUB 1963-64 Season starting October 19, 4.30 p.m. at the Arena. For information contact WO 8-4554. O19-61

TURKEY'S TURKEYS TURKEYS. Social evening every Friday, Orange Hall, Church Street, 8 p.m. Sharp. Special prizes. Jackpot. Admission 25c. Best prizes in town. O10-b-11

"WORLD MISSIONS IN REVIEW" with beautiful colored pictures of Viet-Nam, Africa, Indonesia. Interesting Missionary displays and music recordings. Service each night at 8 p.m. at Alliance Church, West Moira and Coleman. Everyone welcome.

RUMMAGE SALE, LEGION HALL, Friday, October 11, 7 p.m. Auspices Col. Fhar Wills Memorial women's Branch. Donations appreciated. Phone WO 8-3741 for transportation. O8-10

TOBE'S COUNTY GARDENS, SATurday night dance, Saturday, October 12th, 9 p.m. to 1 a.m. Everyone welcome to square dance. Dial WO 3-1151 for reservations O8-21

EUCHRE AND DANCE, MARYsville Parish Hall, Friday, October 11. Euchre 8.30 to 10. Dancing 10 to 1.30. Angels Orchestra. Refreshments. Admission 75c. O2-b-10-11

SOCIAL EVENING, KNIGHTS OF Columbus Club Rooms, 208 Front Street, Thursday at 8.30 p.m. Special prizes. Fun for all. Admission 50c. Everybody welcome. A320-tf-10-8

ANYWHERE!
ANYTIME!
Phone
CENTRAL
RADIO TAXI
WO 2-5353
for
Prompt Efficient
Taxi Service

Wild
BIRD FOOD MIXTURE
6 lb. Bag 69c
10 lb. Bag 1.15
20 lb. Bag 1.95
50 lb. Bag 2.95
JUST TELEPHONE WO 8-3333 FOR FREE CITY DELIVERY OVER $2.00
Bishop's Seed
GARDEN CENTRE

Worker Suffers Severe Leg Injuries at Plant

A 46-year-old Bakelite employee, Russell E. Radford, of 90 Octavia Street, was taken to Belleville General Hospital on Wednesday evening suffering from severe leg injuries after his legs became entangled in a lift-truck machine while working in the plant.

The accident occurred about 5.30 p.m. Dr. R. T. Potter attended the injured man at the scene before he was removed to hospital by LaSalle Ambulance.

Cause of the accident was not known, but it is believed Mr. Radford was working on the lift-truck when the accident occurred.

ENJOY SHOPPING?
What is the heaviest item in your grocery bag? A large bottle of any soft drink weighs 4 lbs. Why take the joy out of shopping? Have your soft drinks delivered to your door at no additional cost. Returning empties a headache? We pick them up and pay the refund.
CHAPMAN'S HOME BEVERAGE DELIVERY
Belleville WO 2-5778
Trenton TE 10510
(No Toll Charge)

NOW IS THE TIME...
To Select Your
Personal Christmas Cards
COME IN AND LOOK THROUGH OUR MANY ALBUMS... CHOOSE FROM A WIDE VARIETY OF DESIGNS... PRINTED WITH YOUR OWN NAME.
Assure Early Delivery — Order Now
THE James TEXT LIMITED
Books, Office & School Supplies
183-185 FRONT ST. DIAL WO 8-4775
Open to 5.30 p.m. Wed. to 12.30 p.m. Fridays to 9 p.m.

The United Appeal

The objective of the United Appeal here this year is $95,000. This it its maximum goal.

This is an increase over the objective set a year ago. This is because any organization expands at some cost and charitable organizations are no exception.

There is a great need in this city's midst and the United Appeal's services are in more demand than ever in the community.

It has been said the United Appeal would not be true to the reason for its existence if it did not grow. It exists primarily for the purpose of reducing the number of separate appeals, and to gain, by consolidation, greater savings in the operation of all.

Another advantage is that the various agencies can work closer together. Many problems that come to the attention of any welfare organization have more than one aspect. They need the care and help of more than one agency.

By being a group of agencies each experienced and equipped for a different purpose, any case needing help can get it in the co-operative ways needed.

Also a group of agencies makes possible overall planning in order that they may not carry out conflicting or duplicating services and may alter their locale and methods as changing times bring changing needs.

The face of human need is ceaselessly changing. And welfare services can function effectively only if they change also. Under the United Appeal general planning is keeping welfare in focus with community needs and is reaching out with foresight to anticipate the needs of the future before they arrive.

It is a big and varied service. In its campaign now operating the Appeal's higher objective is only the moderate measure of rising needs. And needs alertly seen and efficiently met are the strongest reason for support clearly recognized and loyally given.

It is a sad fact of life that some people do not get, for one reason or another, a fair share of the good things of life. They have a legitimate claim to help and understanding. The United Appeal in many ways helps them overcome their distress - and many times helps them to help themselves.

Think it over. Think how fortunate you are. You can appreciate this good fortune in a tangible way by giving generously to the United Appeal.

Wife Finds Out Hubby Has Another Woman

DETROIT (CP) — The Welsh wife of a University of Detroit professor charged Tuesday that her husband maintained her in one apartment in Detroit while keeping his Egyptian wife in another apartment three doors away.

Mrs. Hassan El-Sabbagh, 35, the former Frances Esme Jones of Wales, said she found out about her husband's arrangement because of a mis-delivered letter intended for the other wife.

Mrs. El-Sabbagh, whose 36-year-old husband is a professor of electrical engineering at the university, filed a circuit court suit for separate maintenance.

"I still care about him," she said. "I don't have any hostility toward him but I was very hurt when I found out."

YOUR MONEY EARNS
5 1/4%
ON TERM DEPOSITS
GUARANTY TRUST
COMPANY OF CANADA
199 FRONT STREET
BELLEVILLE
WO. 8-6741

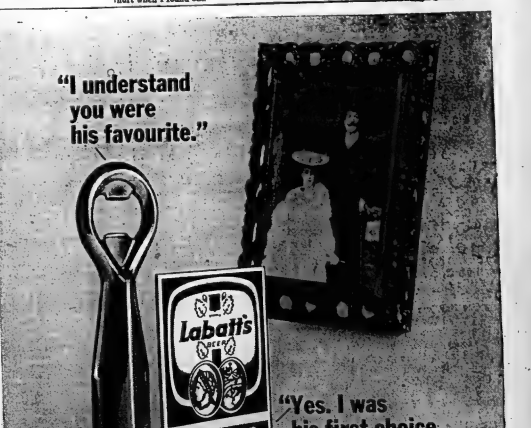

Labatt's Pilsener takes second place to no beer. John Labatt began making beer in Ontario in 1828 and Labatt's is the truest of beers—clear, crisp and sparkling. First Choice of so many people.
Labatt's Pilsener Beer
first choice beer of so many people

THE ONTARIO INTELLIGENCER
Canada Established 1826 — Ontario — Founded 1837
Published Daily by
THE ONTARIO INTELLIGENCER LIMITED
Belleville, Ontario, Canada.

Subscription Rates
By carrier in the city
By mail in Canada $15.00 per year; 6 months $8.00; 3 months $4.50
By mail to U.S.A. $18.00 per year
Authorized as second class mail by the P.O. Dept., Ottawa and for payment of postage in cash.
Member of The Canadian Daily Newspapers Association, Member of The Canadian Press, Member of the Audit Bureau of Circulations

Support Removed

Someday, when all the fuss and bother about conflicting ideologies has died down, someone is going to prepare a score card. And that someone, one suggests, may find that more democratic governments have been overthrown, and more tyrannies imposed, by anti-communists than by communists. In numbers of people ruled, the communists have an obvious edge over all other revolutionary regimes. But in numbers of regimes, the anti-communists have it.

In Honduras—the fourth Latin American country to fall to its own army this year—the new "provisional president" described his coup as anti-communist. The exiled president, the first one in a generation to have been honestly elected, claims the coup was planned to prevent an election on October 13th. The man who would probably have been elected, according to the deposed president, would have put strict controls on the army. And the provisional president is an army officer.

In the Dominican Republic, scene of the second last coup, the new government is anti-communist too. It claims the deposed government had been soft on communism, and it may be right. But friends of former dictator Trujillo, according to reports, feel it safe to return to the country now.

Few people are fooled by the "anti-communist" tag assumed by the new regimes. A military dictator is a military dictator, and while he may be opposed to terri-book communism, he would as soon see that as democracy or any other free government. But the anti-communist tag, to date, has usually been enough to inspire the U.S. to provide arms in support the new tyranny.

No more, though. The U.S. has broken relations, and more important, has stopped aid, to both the new governments. Anti-communist or not, tyranny must look elsewhere for support.

The trend is encouraging, to the democracies, and one possible side effect sounds hopeful. If there is no longer any military aid to be gained by being anti-communist, perhaps, fewer of these new tyrannies will call themselves anti-communist. And if that happens, communism has lost a valuable propaganda weapon.

No Smoking Signs Ignored

Smoking is not permitted at the Collegiate Institute when adult groups use the building at night. There are signs in the corridors warning against smoking, and the ruling is general knowledge. It is also often ignored.

Between acts of the Crest Theatre, Belleville Theatre Guild presentation Saturday night, the rule was flouted more openly than usual, perhaps because there was less than usual provision made to enforce it. And the reason is that the people who show up at such performances are not supposed to need watching like school children. Apparently they do.

In the double thinking logic of the average man, crime is only a crime when it is committed by someone else. The people who thought nothing of smoking beside the no smoking signs have respect for the law. They would be quick to call on it, for instance, if they felt their own rights crossed. But on all other occasions the law is expected to stand clear. And because the law has more important matters to attend to, the law usually does stand clear.

The corridors of B.C.I., obviously, are a safe place to smoke. The walls and floor are stone and brick, there is good ventilation, and the building is seldom crowded during an evening event. But for reasons known best to whoever initiated the ban, smoking is not permitted. And if the people who attend evening events there don't like it, they should do something about having the ban lifted. Laws do not improve when they are ignored.

The greatest task before civilization at present is to make machines what they ought to be, the slaves, instead of the masters of men. —Havelock Ellis.

It's a good idea to take up golf seriously at about the same time that you take up whiskey seriously, in the middle fifties. — The Earl of Longford.

Stick to your aim; the mongrel's hold will slip, But only crow-bars loose the bulldog's lip; Small as he looks, the jaw that never yields, Drags down the bellowing monarch of the fields. —Holmes.

Ottawa Offbeat

Liberal Headaches Result Of Doing Too Much Too Fast

By RICHARD JACKSON
From The Intelligencer's Ottawa Bureau

OTTAWA — What this Government needs most, Senator Thomas Alexander Crerar has been quoted as musing the other day, is a tranquillizer.

And come to think about it, the Senator, one of Parliament Hill's oldest and wisest political hands, might have something there.

The 87-year-old Tom Crerar, veteran of former Prime Minister Mackenzie King's cabinets through the politically perilous 1930s and the war years, has been in Parliament as MP and Senator since 1917. That's a lot of years. Forty six, in fact.

SEE the aged-in-experience but very much alert political observer and participant, he has been one of the few authorities commanding respectful attention on all sides and in all parties.

Almost any veteran of the Mackenzie King cabinets — and two of them, External Affairs Minister Martin and Defence Minister Chevrier remain as Cabinet team mates of Prime Minister Pearson — would agree in his private heart of hearts with Senator Crerar.

The Liberal Government has got into trouble, it has been in a INDIGESTION.

IMPATIENCE COSTS:

Certainly, Stale Secretary and Liberal House Leader Pickersgill, that lifelong student of the Pearson Cabinet who worked so long in such close association with Mackenzie King, must realize that each time the government has tripped over its own feet it has been because of its own speed compulsion.

First, there were those "Glory Blazing Days of Economic Decision," a demanding deadline that the prime minister, in an expansive moment set for himself the day he went to Government House for his swearing into power.

That speed-up precipitated the Bank Rate crisis that continues to confuse and confound the Canadian financial community, fumbling around from bank sources, it becomes not merely dull but positively toxic.

Impostare falls when it must succeeds: the man who has fooled absolutely everybody must be the most lonesome and wretched creature on earth; for the love and trust he shared in order to experience any love.

Grave and prudent deliberation about marriage generally don't fare any better than hasty decisions; as Samuel Rogers remarked a long time ago: "It doesn't much signify whom one marries, for one is sure to find out something that it was someone else."

What it is totally impossible to know from even the most intense readings in history is whether people in remoter ages were happy as we are, happier, or less so; all such statements are conjectural.

Speaking of history, it is an arrogant mistake to assume that our age can be measured by us if past ages are not just as adult cannot be fathomed without comprehending his childhood; or, as Ortega so felicitously put it: "The song of history can only be sung as a whole."

Even all in all, if a man is dull he is considered "steady," even though he merely lacks the courage of his dullness.

The greatest danger to society does not come from demagogues and fanatics, but from leaders who lie to themselves; from self-deception is the most serious of human ills; every social reform must begin with individual insight, or it becomes meaningless and ineffectual. (If Hitler, for instance, had been simply a politician, and not a psychopath who believed his delusions, the German people would not have been enticed into such mass folly masquerading as "reform.")

The fundamental difference between the wise man and the fool — and perhaps the only real difference — is that the former learns from the mistakes of others, while the latter learns, slowly and painfully, only from his own mistakes, it at all.

It is much easier to hold to a negative than to a positive conviction; for every one person who knows what he stands for, a hundred know only what they are against — and can orient themselves only in opposition to something.

Record Solves Problem

Timmins Press

It may never wind up on the hit parade, but it will certainly get many parents off the hook when it comes to explaining all about the birds and the bees.

A long playing record dealing

LOOKING BACKWARDS

GLEANINGS FROM OUR FILES OF BYGONE YEARS

20 YEARS AGO

October 10th, 1943.

To one of Belleville's veteran bowlers went the top honors of the first mixed lawn bowling trebles ever attempted in Eastern Ontario when a local rink skipped by Geo. T. Woodley won the tournament sponsored by the Belleville Lawn Bowling Club here yesterday, concluded in the mixed team event with skip Woodley and Mr. and Mrs. Harold Cross who won the three games high title with a score of 54 points. Twenty-two rinks from the Eastern Ontario division entered the tournament that was instituted by H. C. Argue, president of the Belleville Lawn Bowling Club.

Although precipitation was received on fourteen days of the month, and there was a total of inches of rain during September making one of the driest months of the year, the reported today by officials at the Belleville Water Purification Plant. This is decided contrast to the 4.25 inches of rain received during the same month last year, when rain fell in seventeen days.

A silver fox bearing ear marks of Lavern Wannamaker and killed by a passing motor vehicle near Stannoville recently, is the pelt now in the possession of Game Warden Herb McCabe and may be obtained by the owner following identification. It is believed the animal had escaped from a domestic pen at some nearby fox farm.

30 YEARS AGO

October 10th, 1933.

Two years ago today, two well known and popular young men Messrs. Jack Clark and Bob Miles opened their retail meat business here and this week start the business has been a success; and now a staff of considerable assistants is required to handle the business.

Partridge hunters are out in large numbers, but birds are numerous, but exceedingly shy and hard to approach.

Miss Marjorie Warren and Miss M. Bullard of New York are visiting at the home of Mrs. L. McRae, Bridge Street East.

Mrs. A. J. Joslin of Edmonton, Mr. and Mrs. Walter Parry, Miss Jean Parry, Mr. Harold Parry of Toronto and Mr. Ned Parry of Detroit, were guests at the home of Mr. A. R. Symons over the Thanksgiving Day week-end.

Mr. H. W. Rathman and son Billy of Toronto, were the guests of John Rathman for Thanksgiving Day.

40 YEARS AGO

October 10th, 1923.

The Palenela Club opened its season last night with a dance in Johnstone's Academy. Music was furnished by Al. Wilson and his Society Serenaders.

Dr. and Mrs. McNaughton of Cobourg spent Sunday here with friends.

In a bowling match at the Y.M.C.A., the High School team defeated the Printers, the score being 2157 to 2150. The following composed the teams: Printers — Hill, Weaver, Barlow, Harrison, and J. Doe. High School — Bateman, Weir, Moore, Buck and Hall.

Mr. and Mrs. Albert O. Cummings have left for their home in Chicago, Ill., after visiting the former's sister, Mrs. Henry Mason in this city.

Mr. James Dudley has left to spend the winter with his parents in the Old Country.

50 YEARS AGO

October 10th, 1913.

A drill shed is to be built in Marmora.

Mr. and Mrs. W.B. Northrup are spending a few days in Toronto.

Mr. W. C. Mikel, K.C., of this city has been appointed Crown Prosecutor at the Peterborough assizes.

Mr. T. H. Thompson, Reeve of Madoc Village and Warden of the county was in town today.

Mrs. Heagle of Kankakee, Ind., is a few days in Ottawa.

Mr. and Mrs. F. D. Smith and Mr. and Mrs. J. A. Loucks of Consecon were visitors in town today.

Mr. Charles Hubbard of Toronto is spending a few days in Mrs. Heagle of Kankakee, Mich., is visiting friends here.

Mr. T. Outwater of California is the guest of Mr. and Mrs. S. Fralick in this city.

The Rev. C. E. Currie of Richmond Hill has been called to the pastorate of the Bridge Presbyterian Church here to succeed the Rev. A. H. Drumm who has been appointed clerk of the Presbyterian Church in Toronto.

Mrs. O. A. Chapman of Frankford, is visiting her sister, Mrs. E. E. Ashley, Hillside St.

Mrs. D. Sine has returned home after a trip through Western Ontario and the Lake Superior district.

Today in History

By THE CANADIAN PRESS

Oct. 10, 1963 . . . .

The Fathers of Confederation — 33 delegates from Canada, New Brunswick, Nova Scotia, Prince Edward Island and Newfoundland — met at Quebec 90 years ago today — Oct. 10 — to discuss the feasibility of a political union of British North America. The conference passed 72 resolutions of which the proposed federal union these later became the basis of constitutional debate at the 1906-07 London Conference, and eventually formed the core of the British North America Act.

1911—The Chinese revolution broke out.

1813—Composer Giuseppe Verdi was born.

That's The Ticket

Hamilton Spectator

Some people are so sentimental. Each year provides a date worth celebrating. Either it marks an anniversary or something else very special. Even the challenge of getting that annual traffic ticket from a policeman. That's right, an annual traffic ticket from a policeman. Exactly what Lady Aline Barnett, 80, has been doing every year since 1905.

Last week Lady Barnett did it again. She drove her car in a careless fashion. At least that's what the arresting policeman said. So, for the 58th time since her first traffic ticket back in 1905, she has had a brush with the law. One would think that she gets into trouble on purpose in order to keep her record intact.

That's quite an achievement Lady B. But stay in England, please. Some of the others you social climbers that they might try emulating you.

To Your Good Health

High Blood Presure Does Not Cause Heart Attacks

By JOSEPH G. MOLNER, M.D.

Dear Dr. Molner: A recent chest X-ray disclosed I have an enlarged left ventricle which the doctor says was caused by high blood pressure. I am taking medication for the blood pressure. How serious is this condition, and will it cause a heart attack? I am exactly 23 cents in coin and a self-addressed envelope for a copy of your booklet "How To Take Care Of Your Heart." — K. S.

Your doctor is quite right when he says that high blood pressure caused the enlarged ventricle, and no, it is not the sort of problem that causes a heart attack.

The left ventricle is the last of the four chambers of the heart through which the blood is, in turn, pumped. When it is called upon to work harder than normal, it tends to enlarge. And working harder it is, although not always, means that something is impeding the blood flow, so the heart works harder — and the pressure increases. That's what high blood pressure is about, really.

Enlargement of the heart, in itself, is not serious. But it is a result from some severe yet correctable problem. It threatens, however, the heart from not return to its former size, and more than the temporary legs of an athlete return to "normal" with retirement from sports.

Enlargement of the heart (or of the ventricle) is common in high blood pressure, and treating the pressure down to a reasonable level is important; restoring the heart to its former size is not. Indeed, hearts vary in size and shape to some degree, as do noses, but the point is making it difficult if not impossible to narrow down the word "normal" down to an exact set of dimensions. "Enlarged" could be compared to Clark Gable or Clark Gable was kidded about his big ears; however, he was not only a fine actor but also an attractive man.

So if your blood pressure is too high, take reasonable measures to modify it. Follow your doctor's instructions on medication — and you even have attention to what he tells you about keeping your nervous tensions under control, and the right sort of exercise.

Dear Dr. Molner: If a person has low blood pressure, is he not always stay that way? — S. A. S.

It doesn't necessarily remain low. However, there are some people whose blood pressure is naturally low, and it will stay that way. It's nothing for them to be alarmed about in most cases. In fact, it's a good indication that later in life they won't have to combat high blood pressure.

• • •

"You Can Stop Sinus Trouble!" is the title of my booklet explaining what sinus trouble really is, and encouraging sinus sufferers to do something about it. For a copy write to Dr. Molner in care of The Chicago Sun-Times Syndicate, P. O. Box 128, Dundee, Ill., enclosing a long, self-addressed envelope and 25 cents in coin to cover printing and handling.

Expatriate Tells All.

GEORGE DIXON
Seattle Post-Intelligencer

When I was a kid up here in my home town we used to go on Cockney hunts.

Anybody with an English accent was a Cockney to us. If a refined family from Liverpool, Leeds or Birmingham moved into the neighborhood we'd organize a Cockney hunt and chase the young.

This was all done in the spirit of lampoon and childish malice. If we'd heard of a racist, we'd have thought they were hablar de Cockneys race track nearby.

• • •

In this part of Canada we've never heard any French-Canadians; only heard of them. We thought of them as primitives, maybe akin to the Ignorites, who inhabited a remote region and communicated with each other by exclaiming "By gar!"

I've just discovered that Cockney hunts in Ontario are now old hat, but that the ignorance of English-speaking Canadians about French-speaking Canadians is as appalling as ever.

The Torontonians I used to play with have, unhappily, grown older in years, but not at all in understanding of their French-speaking fellow countrymen.

• • •

My Anglo cousins have no inkling whatsoever into the thoughts, yearnings and aspirations of the French-Canadians.

It isn't that my cousins are dead to sympathy; they've just baffled. They can't imagine what alternative to causing the French-Canadians to talk of seceding from the rest of Canada if they don't get bilculturalism.

Montreal bears a startling resemblance to Birmingham.

I can't mean just the bombings and killing over the race issue, although that experience has them the same as Alabama. The French-Canadians are determined to free Negroes to win job freedom.

The French-Canadians feel they've been discriminated against in job opportunities. That's true.

It used to be traditional that a French-Canadian who scraped past the education made a choice of life work in one of three: (1) priest; (2) doctor; (3) lawyer.

Now they want a wider choice.

Innocents Abroad

Brockville Recorder and Times

Discussing a tourist boom in Britain, Canadian Press newsman notes that in addition to regular tourists, the storied port city of Liverpool recently has been attracting American beatniks who travel from New York aboard Norwegian freighters. Conversation at the cappuccino bars is doubtless interesting . . . "like we enjoy travelling man!"

STOCK QUOTATIONS

(Stock Quotations Furnished by Barclay & Crawford)
56 Bridge Street East
Members Toronto Stock Exchange
Belleville Office — Dial WO 8-5581
H. P. Wills, Manager.

INDUSTRIALS		MINES AND OILS	
Abitibi	49	Amoc. Arcadia Nickel	45
Alberta Distilleries	290	Atlantic Coast Copper	83
Alberta Gas Trunk	28¼	Beth Copper	605
Algoma Steel	58	Central Delrio	775
Aluminum	39¾	Campbell Chib	365
Argus	11⅝	Cdn. Export Gas	106
Bank of Montreal	64½	Cochenour Wil. Gold	415
Bank of Nova Scotia	72	Cons. Discovery	24
BC Telephone	54⅝	Cons. Halliwell	15½
Bell Telephone	53¾	Conwest Exp.	390
Brazilian Trac.	360	Craigmont	19½
British American Oil	27⅝	Denison	11¾
B.C. Forest Prod.	22¾	Dickenson Mines	820
Calgary Power	21⅝	Dome Mines	29½
Canada Cement	37	East Malartic	205
Husky	6⅝	East Sullivan	253
Cdn. Imp. Bank Com.	63½	Faraday	111
Cdn. Breweries	10¾	Frobex	75
Cdn. Brvl. Aluminum A	8⅞	Gco	29¾
Canadian Tire	34	Gunnar Mines	830
Cdn. Pacific Rlwy.	33¾	Giant Yellowknife	11½
Cockshutt Dev.	15¾	Hollinger	27⅛
Cons. M. and S.	28½	Hudson Bay M. & S.	55¾
Cons. Paper	38¾	Hudson Bay Oil	18⅞
Consumer Gas	11⅜	Kerr Addison	630
Corby's "A"	18⅝	Labrador	34
Crush International	13¼	Lake Dufault	790
Distillers Seagram	53½	Latin America	27
Dominion Foundries	64½	Maritimes	44½
Dominion Steel	15½	McIntire	46⅝
Dominion Stores	15¾	Mideon	20
Dominion Tar	17¾	Murray	115
Falconbridge	50¾	North Coldstream	59
Ford (U.S.)	57	New Hosco	200
Ford "A"	181¾	New Mylamaque	13
General Dynamics	23½	Nickel Mining & Smelt.	21
General Motors	83¼	Northern Canada	150
Great Lakes Paper	23¼	Normetal	315
Guaranty Trust	60¼	Northgate	300
Harding Carpets	26¾	Opemiska	825
Home Oil "A"	13⅞	Pacific Pete.	13¾
Imperial Oil	43½	Preston Mines	835
Industrial Acceptance	53	Prospect Airways	62
International Nickel	65⅜	Provo Gas	139
Interprov. Pipeline	84¾	Quemont	11⅝
Invest. Syndicate "A"	53½	Rio Algom	14¾
Jockey Club Ltd.	225	Rix	24½
Lake Ont. Portland	260	Rockwin	23
Laurentide Fin.	13¾	Sherritt Gordon	279
Lakeland Gas	425	Silver Miller	22
Levy	21	Sinco	177
Loblaw Cos. "B"	8¼	Steep Rock	435
Massey Ferguson	13⅞	Thomhill	71
MacMillan & P.	25¼	Triad	161
Monarch Foods	7⅝	United Asbestos	275
Moore Corporation	32¼	United Keno Hill	540
Noranda	37¼	United Oils	138
Page Hershey Tubes	19¾	Zenmac	20
Royal Bank of Canada	75		
Shell	17¾		
Simpson's Ltd.	36½		
Steel of Canada	22¼		
Toronto-Dominion Bk.	62⅛		
Traders Finance	11⅝		
Trans Canada Pipe	34		
Trans. Mt. Pipe	15⅛		
Union Gas	20¾		
Victoria & Grey	14¾		
Westcoast Trans.	16¼		
Walkers	37		

Toronto Stocks

TORONTO (CP) — Prices eased in light morning trading on the stock market today.

Pipelines were down, Trans Canada Pipe Lines ⅛ and Interprovincial Pipe Line ¼. Distilleries showed losses, Walker-Gooderham off ⅛ and Distillers-Seagrams ¼.

Banks were mixed to higher, Nova Scotia ahead ¼ and Montreal down ⅛. Papers were stronger and steels mixed to higher.

Falconbridge fell ½ to a low for the year of 50¼ among base metals.

Among active speculative mines, Leitch declined 15 cents to $2 following reports that initial results from exploratory drilling in Newfoundland were disappointing.

On index, industrials were down .07 to 649.21, base metals .07 to 210.01, western oils .18 to 121.20 and golds advanced .05 to 88.40. Volume at 11 a.m. was 868,000 shares compared with 1,114,000 at the same time Wednesday.

Prices back-tracked at the close of moderately heavy trading Wednesday.

Papers were mixed to lower, Consolidated Paper slipping ½ and Abitibi gaining ¼.

Aluminium fell ⅜ and Walker-Gooderham ¼.

Banks were ahead, Montreal ⅝ and Nova Scotia ½.

Chrysler led automotive stocks, up 3⅝ to 105⅛ after setting a new high of 103¼. In May the stock was selling at 56⅛.

Monarch Knitting rose two points to 14 following the announcement that the board of directors had approved in principle an offer to be made to shareholders by a company to be formed by Annett and Company Ltd., Toronto brokerage firm, under the name Monlex Ltd. The formal offer is expected to be made in a month.

Nickel producers declined among base metals, Falconbridge slipping ½ and International Nickel ¾.

Kenworth Gold- Mines held the spotlight among speculative mines, rising seven cents to 26¾ on 1,023,950 shares following reports of favorable drill results on the company's property in Ireland.

On the foreign market, CPR advanced 1 to 35 and Moore Corp. ¾.

On index, industrials were down .79 to 649.28, base metals .81 to 210.08, western oils .46 to 121.38 and golds gained .19 to 88.35. Volume for the day was 3,650,000 shares compared with 2,312,000 Tuesday.

TORONTO LIVESTOCK

TORONTO (CP) — Prices were steady on slaughter cattle at the Ontario public stockyards today.

Veal calf prices were steady, hogs higher and sheep and lambs steady.

Slaughter cattle 1,266: Choice steers 25-25.50 with some fancy heifer offers to 26.40; good 23.50-24.50; medium 20-23; common 15-19; choice heifers 23.50-24.50; good 22-23; medium 19-21.50; commons 14-18; choice fed yearlings 25-25.25; good 23-24.50; good cows 16.50-17.50 with sales to 18.50; medium 14.50-15.50; canners and cutters 10-12; good heavy bologna bulls 18.50-19.50; common and medium 15-18.

Replacement cattle 300: Good light stockers 24-26; medium and common 18-23.

Calves 225: Good vealers 26-28; medium 22-25; commons 19-21; boners 14-18.

Hogs 815: Grade A at Toronto 26.35-26.85 currently selling at 26.85; heavy sows 16.75; stags 13.50 on a dressed weight basis.

Sheep and lambs 350: Good handyweight lambs 19 a hundredweight; bucks discounted at 11 a hundredweight; common and medium 15-17; sheep 3-10.

Picton

Unveil Plaque At Court House, History Given

PICTON—Hon. Fred Cass, Attorney General of Ontario, officially unveiled a plaque at Prince Edward County's historic Court House and Gaol here Tuesday night. A large gathering of municipal officials and others witnessed the ceremony which designated the buildings as Historic Sites. The Court House was erected in 1832 - 34 at a cost of $12,000.

"This is a symbol of British justice and fair play," said Hon. Mr. Cass. In tribute to early settlers he remarked that the court house is evidence of their foresight. Take an interest in community affairs as your forefathers did, he urged.

Prof. G. F. G. Stanley, Kingston, representing the Dept. of Travel and Publicity, said this court house is one of the finest buildings in the province. He referred to the fact that Sir John A. Macdonald had his first law case in this court house, and he had been acquitted at another time of assault on a local doctor — in fact the doctor was fined six shillings.

Feature of the jail section is a double gallows used only a few times.

Norris Whitney, M.P.P., felt there should be a graduated scale to govern the provincial judicial grants towards court costs.

Others who spoke briefly were Judge Gerald Smith, Napanee; Mayor R. J. McFarland; County Warden Donald Bond; Sheriff H. J. Colliver; Major G. T. Wadsley, Prince Edward Historical Society president, David Taylor.

Donald Walker New Chairman Of Commission

PICTON — That another busy season is in the offing for Prince Edward County Agricultural and Recreation Centre at the Fair grounds was indicated at the annual meeting of the Centre Commission held Tuesday night. The Commission composed of representatives from various organizations, operates the Centre for eight months of the year under lease from the Agricultural Society.

Chosen by acclamation, from representatives of organizations present to serve on the Commission for a year were Gary Harris, Capt. William Weedle, Donald Walker, Thomas Walker.

Also members are Governors Mike Finnegan, Arthur Hamlin, Phil Dodds, and representatives were named by various groups who have a permanent member on the Commission. These are Herb Colliver, Emmerson Mason, Donald Stanton, a Rotary representative to be named.

The Agricultural Society members are D. O. Reynolds, Dr. Lionel Dockrill and Chris Lockyer.

The new board chose Donald Walker as the chairman; Herb Colliver, vice-chairman; Miss Avis Head, secretary; Arthur Hamblin, treasurer. Committee will be named at a meeting next Tuesday night.

REPAIRS to section of the Moira River's east bank below the Lower Bridge started yesterday afternoon as city works moved in a backhoe. Ground has been undermined by water.

Appreciation of the fine leadership and great deal of time given by retiring chairman D. O. Reynolds during the past two years was voiced by Chris Lockyer.

Mr. Reynolds referred to the past year as a successful one and noted the importance of junior hockey and the canteen in the financial picture. He expressed appreciation to many volunteers who contributed to the successful operation, and to the directors for their cooperation and thus given in this effort. He advocated more active committees.

Reports were given by committee chairman. Chris Lockyer said the Jr. hockey club is being rebuilt. Phil Dodds spoke of how profits from operation were put back into improving the Centre after one-third net profit was placed in a reserve fund for replacement of ice-making equipment. A great many improvements have been made during the summer, Don Stanton stressed the need for more time for minor hockey.

Mike Finnegan mentioned satisfactory operation of the ice plant.

Capt. Weedle revealed that the Jr. Canadian Guards would like to stage a great deal of activity at the Centre. He said many at Picton Heights are interested in figure skating classes.

Monthly meetings are planned on the second Tuesdays.

$3,335 PROFIT

Auditor's report revealed $5,235. profit on last season's operation, after $2,565 had been spent on improvements to building. Chief sources of revenue were junior hockey, $3,337 (profit); canteen, $3,337 (profit); public skating, $4,094; ice rental, $2,497; curling, $2,078.

Receipts totalled $33,152.56 including $3,843.46 balance from 1962 and expenditures of $27,917.65.

Citizens Object to Dawn Salutes

Crowing Cocks Get 'Pot' Luck

City Hall can now keep that rooster quiet which is waking residents with his early morning crowing.

This week city fathers added an amendment to the city by-law which prohibits the keeping of cattle, goats, swine, mink or foxes within the limits of the corporation. The amendment prohibits the keeping of domestic fowl.

It seems that during the summer months the persistent early morning crowing of a rooster in one section of the city resulted in a flock of complaints at the city hall.

But when the city ordinance prohibiting the keeping of livestock was passed some years ago, domestic fowl was not included and city hall could do nothing about the complaints.

So it was decided to amend the by-law.

But apparently the new amendment will not be a hard and fast rule for all sections of the city.

In other words if a resident in a non-built-up area has a rooster which doesn't annoy the neighbors there possibly will be nothing done about it.

"It is just to give a measure of control where a rooster makes a nuisance of himself," noted City Clerk Adam Stalker.

And there are possibly many residents in the city who wish a similar by-law amendment could be passed to afford some control over yapping dogs.

Net Earnings

BY THE CANADIAN PRESS

Centennial Mortgage Corp. Ltd., year ended July 31: 1963, $93,655, 22 cents a share; 1962, $79,480, 20 cents.

ADVERTISEMENT

KEN AITKEN ROSS IRWIN

Due to increased sales of the 1964 Rambler, Carl Jones of Carl Jones Motors Limited proudly announces the addition to his Sales Staff of Messrs. Ken Aitken and Ross Irwin. Both these men have several years' experience in retail selling in Belleville, and would be very pleased to see all their past customers at the New Home of "RAMBLER."

NOTICE
NO MILK DELIVERY
THANKSGIVING MONDAY
OCTOBER 14TH.
PLEASE PUT OUT BOTTLES FOR EXTRA MILK
BUTLER'S DAIRY
REID'S DAIRY CO. LTD.
LEE GRILLS DAIRY LTD.
ROBLIN DAIRY LTD.

MODERN
POPULAR
UNIQUE
JORDAN
ZING
The proof of good taste!
a flavoured wine

Ann Landers

Self-Respect at Stake If Boy Accepts Hand-Outs

ANN LANDERS

DEAR ANN LANDERS — I'm a boy, 18, who is going with a great girl. There is only one thing wrong with Jill and I would like your advice on what to do about it. In all the time we've been going together she has never once offered to pay my way to anything. I'd even settle for a Dutch treat once in a while.

I don't want to sound cheap, but when you go out these days it can get pretty expensive. Last week when we were leaving Jill's house her mother said, half joking, "Here's $5 — why don't you treat Wally for a change?" Jill looked shocked and answered, "Mo pay a boy's way? I wouldn't think of it!"

What I want to know is why wouldn't she think of it? What's wrong with helping out once in a while?

Please print this letter for me and for thousands of other guys who don't have money bushes growing in the front yard. — THIN WALLET WALLY.

• • •

DEAR THIN WALLY — To you, and to those thousands of other guys who are suffering from shell-out falter, I would like to say this: In our society it is customary for the male to pay for himself and his lady.

It is perfectly acceptable for the girl to crash through with tickets now and then, particularly if the boy has taken her out a lot. But no self-respecting male would want to be handed a $5 bill by his girl. She would be want her to dig into her purse at the box office window.

• • •

DEAR ANN LANDERS — Our lovely daughter was married to a no-good bum for almost two years. She tried every which way to get him straightened around but it was useless. Finally our own minister advised her to get a divorce. So she did.

After she filed suit for divorce she discovered she was pregnant. The baby is due any time now. Of course her ex-husband is the father of the child but she doesn't know how to word the baby announcements. Should she say "Mr. and Mrs. ..... announce the birth of ....." or should it just be Mrs. ..... announces ....." since she is no longer married to him?

Please set us straight. She is deeply concerned. — NEEDING INFORMATION.

• • •

DEAR NEEDING — Under the circumstances your daughter should skip the announcements. Friends and family will not need to be informed by mail.

• • •

DEAR ANN LANDERS — My husband and I are in our middle 60's. We've both worked hard all our lives and now that we are at the stage where we could take things easier, our kids won't let us.

Every time we turn around somebody needs a loan. Last week our oldest son and his wife came over — depressed. They are "dead tired and need a vacation," but can't afford it. Will we lend them $400 so they can go to Puerto Rico for two weeks?

They own bills all over town yet they talk about taking a vacation on borrowed money. They still owe us $300 which they borrowed to get their furniture out of storage.

My husband says we should let them have the money or they will think we are stingy and mean. If they needed it for an emergency, I would say "yes," but I don't feel that we should lend them money for a vacation? What do you say? — STINGY AND MEAN ? ? ?

• • •

DEAR MOTHER — I say let them repay the $300 they owe you and when they can look the rest of their creditors in the eye they should save toward that vacation in Puerto Rico. It's a heavenly spot — and they ought to go — but not on your money.

• • •

To learn the knack of feeling comfortable with the opposite sex, send for Ann Landers' booklet, "How To Be Date Bait," enclosing with your request 30 cents in coin and a long, self-addressed envelope.

Ann Landers will be glad to help you with your problems. Send them to her in care of this newspaper, enclosing a stamped, self-addressed envelope.

HARMONIZING FAMILY — Under the direction of their mother, Mrs. Tom Craddock, the five Craddock children have been formed into a singing group called the Teeter Totters. The children are from left, Philip, 2, Bonnie, 7, Tom, 8, Kim, 5, and Ken, 10. (CP Photo)

Five Youngsters in One Family Singing Group

TORONTO (CP)—Mrs. Tom Craddock's children not only live in close harmony—they sing in it too.

Under her direction, the five Craddock youngsters have been welded into a singing group called The Teeter Totters.

Dressed in pink and white striped jackets, the four boys and one girl ranging in age from five to 10 have appeared on CBC television's summer variety show Front and Centre and may perform on the Juliette Show.

"I started off with a solo performer," says the petite and energetic mother, "then worked up to a duet, a trio, a quartet and now a quintet. Next it will be a choir."

Ken, 10, Tom Jr., 8, Bonnie, 7, and Tim, 5, all have attractive, strong voices with true pitch. And Philip, 2, does his best to follow their tunes in baby-talk.

Mrs. Craddock has never taken formal music lessons but has enough natural ability to sing in harmony, play the ukulele accompaniment and arrange the children's harmony parts.

The youngsters haven't had any formal training either but they have no difficulty with three-part harmony and only a little trouble memorizing the words.

They have 14 songs in their repertoire, including such Mills Brothers favorites as Dolores, Undecided and Balling the Jack.

Mrs. Craddock says she doesn't want her children to continue in show business as grown-ups but admits she has trained them as a group to obtain money for their education. She also works the night shift to help her husband support the family and paints in oils in her spare time.

GIVE WOMEN RIGHT

OTTAWA (CP) — The Senate approved in principle Wednesday a bill which would give married women the same rights as unmarried women in disposing of immovable property.

SPEAKING OF MANNERS BY PATRICIA LEWIS

WHAT'S YOUR E. Q.?

A person ordinarily may be the epitome of courtesy, but often he or she is thoughtless when it comes to a simple thing like a phone call.

Do your calls reflect good manners?

1. How should you announce yourself when you call someone?
2. If the person seems busy, what should you do?
3. How is an invitation properly extended over the phone?
4. If the person can't in, should you leave a message?
5. What should you say when you get a wrong number?
6. What courtesy should one observe when using a phone on a party line?
7. If you receive a call and it's inconvenient to speak at the time, how should you handle the situation?
8. If you receive a message saying a friend called, and that's all, is it necessary to call back?
9. Who should seek to end the call first, the person who is calling or the person receiving the call?
10. What's the proper way of answering the phone and of ending a call?

Answers:

1. You should give your name immediately. The person on the other end shouldn't have to play guessing game. Give your full name, "Mary Jones," when announcing yourself. Use of the title, Mr. or Mrs., is not good form.
2. Suggest you call back at a more convenient time.
3. Date, time and place should be clearly given. The conversation should be brief and to the point — but cordial, of course.
4. When an invitation is the object of the call, it's more polite to speak directly to the guest. If she is not in, find out when she may be reached. Call back yourself, rather than ask that she call you when she comes in.
5. Apologize, then hang up recheck the number and try again. Instead of becoming irritated, remember you're probably at fault for either writing down the wrong number or dialing the number incorrectly.
6. Calls should be brief, in case another subscriber wishes to use the phone. A call should be terminated immediately if another party breaks into your call to use the phone for an emergency.
7. No, not unless a return call is requested.
8. The person who is calling has the obligation to end the call when she's finished delivering her message, so as not to inconvenience the captive audience on the other end.
10. "Hello" is the most efficient and direct way to answer a phone call at home. "Goodbye," or "Thanks for calling," or some other pleasant phrase may be used to sign off.

Privacy can be frozen for later use in cans. Ring. It's best chopped while still crisp and fresh.

Rite-Way SPECIAL SALE!

Air-Lite LUGGAGE

3 DAYS ONLY Today, Friday and Saturday

LADY'S OR MAN'S Reg. 24.95 FLIGHT BAG

Yours for only 16.84

YOU SAVE $8.11 TODAY ONLY Saturday!

WATERPROOF! DUSTPROOF! MOTHPROOF! — Beautifully fashioned of rubber-lined 100% weatherproof nylon. Man's size carries 4 suits with supporting wardrobes. Lady's size carries up to 8 dresses with loads of women's wear. Colors: Navy, Brown, and Charcoal Grey.

Lady's 3-Piece Reg. 39.95 LUGGAGE SET

Covered in rugged scuff-proof vinyl! All plywood long bound construction!

YOURS FOR ONLY 29.88 YOU SAVE $10.07

Scratch-resistant and washable tile ware

Luxurious interiors, removable pockets

Wardrobe folding fixtures and hangers

You get the pullman case, the overnight case, and the train case—all beautifully lined with cotton, all with durable washable vinyl covering, sturdy locks and handles, roomy pockets! The Biggest Luggage Buy in Years! Hurry in Today!

Layaway for Christmas - $1.00 Down holds your purchase — at these Sale prices.

DUNDAS STREET WEST, BELLEVILLE

SINGER

Fall Sale

$50 OFF

THIS SINGER ZIG-ZAG SLANT-O-MATIC

This is the SINGER machine model 500 with more talents than any other sewing machine has ever had.

- Adjustable pressure control
- Automatic thread control
- Automatic bobbin winder
- You "tune-in" from decorative to straight stitching
- Eye-level stitch chart
- Drop-in front bobbin
- Micro-stitch length control
- Elevator throat plate
- Gear-motor drive
- Famous SINGER Service always available though seldom needed.

Looks great, too.

Why not plan to try one, very soon;

Full Power Roll-a-Magic Canister Cleaner

- Extra capacity Disposable Bag
- Full set of attachments
- Tough Nylon and Rubber Cleaning Hose
- Sturdy "No-Scorer" construction
- Functional Wrap-Around Handle for cord

$49.95

NO DOWN PAYMENT (FOR A LIMITED TIME ONLY)

SINGER SEWING CENTERS

225 FRONT ST. — DIAL WO 2-0885

*A Trademark of the SINGER COMPANY

PHONE ORDERS ACCEPTED. PHONE OR CALL IN TODAY. SINGER WARRANTY. FREE SEWING INSTRUCTIONS. GENUINE SINGER SERVICE.

Contact Club Holds Harvest Hat Show

Christ Church parish hall took on a festive air Wednesday night when the Contact Club presented their Harvest Hat Show by Rita Minion.

Large decorated beach hats hung from one wall while another featured high-fashioned miniature hats uniquely framed in black. Colored leaves and fruit beautifully displayed, carried out the fall theme. The decorating was convened by Florence Lennox.

The guests were greeted at the door by Pat Spencer and Betty Tead.

MANY HATS SHOWN

The highlight of the evening was the many beautiful hats modelled by Mrs. Minion, assisted by her mother, Mrs. Knox and daughter Leslie. A large selection of rich velvets, straws, beaver felts, mariboux and feathers, all beautifully trimmed and lined, created and designed by Mrs. Rita Minion and Mrs. Laura Grainger were shown.

After the show, guests seated at individual tables decorated with candy filled nosegays and miniature hats were invited to come to the tea table, appropriately decorated with fruit, flowers and candles. Tea, coffee and an assortment of dainty cookies were served by Mary Niles, Barbara Jones and Doris Durand. The tea room was convened by Evelyn Beeby.

Other features of the evening were a variety table and bake table. Gaily decorated hat boxes, table centres and candles and artificial flowers delicately sprayed with gold and silver and fancy coasters were sold at the variety table convened by June Fisher and assisted by Irene Weatherstone.

DELICIOUS HOMECOOKING

A delicious array of homebaking was most popular and the tempting pies, rolls, bread, cakes and tarts were quickly dispensed. Shirley Harris convened the bake table, assisted by Dorothy Sinclair, Betty Kerr and Joan Ford. Those assisting Edith Pringle in the kitchen were Ann Trendell and June Woodley.

The advertising was convened by Connie Nash and tickets by Betty Tead and much of the success of the evening is due to Ruth Owen who convened the Harvest Hat Show.

FREE IN SPECIALLY-MARKED MOTHER PARKER'S TEA BAGS

ACTUAL SIZE

collect your set of these beautiful Bavarian Figurines

Rubbermaid All-Season Boot Tray

protects floor from mud, snow, water

- Keeps carpets and tile floors free from mud, sand, rain, snow, slush
- All the family's boots and rubbers drain and dry in one convenient place; ideal in kitchen, garage, child's closet
- Built-up ribs, reinforced rims; heavy molded rubber tray stays in place, cleans easily

*Let colors here: 27½" x 17½"

Reg. 2.98

SPECIAL 1.99

WALKER HARDWARE In The Heart of the City WO 2-5252

SMITH HARDWARE 314 Front St. WO 2-3078

WHITES HARDWARE 230 Front St. WO 2-4555

"Lines on Life"

By Dr. Stuart S. Rossborn

The most painful thing for a human being is to grow up. To grow up means giving up earlier notions, favorite prejudices, previous mistakes, vested interests, habitual customs, modern and harmful patterns of behavior. We do not mature because we refuse to grow. One historian put his finger on the problem, when he said, perhaps sarcastically and perversely, nonetheless: "The only thing that history teaches us is that history teaches nothing." This is, ultimately, because we refuse to face up to the need of growing into new ideas and new arrangements of our personal as well as our group lives.

RETAIN POWER

The most devastating thing that can happen to a human being is for him to remain a child throughout the growing years of his life. We may perhaps be unaware of this, but the crucial thing about totalitarian societies is that which helps it to retain power over the minds of its people, is the fact that it treats its inhabitants as children and prohibits them from growing up. One most interesting example comes from the pages of a book written by Dr. Bruno Bettelheim, an astute psychologist and himself an inmate of the Buchenwald and Dachau extermination camps. He makes it clear that one of the basic perversions of the Nazi hate program was its calculated plan of making adults turn into children:

"The prisoners were developed types of behavior characteristic of infancy or early youth. ..ambivalence in the family, dependency, finding satisfaction in daydreaming rather than in active, time transformed action. During the transportation in a way in which a cruel and clumsy nurse might treat a helpless child; at the camp they were also debased by techniques which went much further into childhood situations.

The prisoners were forced to say "yes" to each question, which in German is indiscriminately used only among small children.

On the other hand, they had to address the guards in the most deferential manner, giving them all their titles. . .

NONSENSICAL

Another factor, contributing to the regression into childhood behavior, was the work the prisoners were forced to perform. Nonsensical tasks, such as carrying heavy rocks from one place to another, and back to the place where they had picked them up. . .There seems to be no doubt that the aim was perfectly planned, as well as the treatment by the Gestapo which they had to endure, conducive only to their disintegration as adult persons. . .

The prisoners lived like children, only in the immediate present. . .they became unable to plan for the future or to give up immediate pleasure satisfactions to gain greater ones in the near future. There were unable to establish durable object-relations. Friendship developed as quickly as they broke up. . . they were boastful, telling tales about what they had accomplished in their former lives, or how they had succeeded in cheating guards. Like children they felt not at all set back or ashamed when it became known that they had lied about their prowess."

My own experience in Russia, limited though it was, helps to bear out this truth about the nature of totalitarian societies. If you ask a Russian official an obvious question to which he is ashamed to give the true answer, he will respond in such a way as to make you feel that you are of low-grade intelligence that you have no real power of insight. The active program of turning adults into children, of prohibiting them from truly growing up is the basic prop and mainstay of totalitarian power.

LOW-LEVEL MATERIAL

In a not so similar way, we too, are confronted with a parallel situation. If you examine the contents of TV or of the average newspaper on this Continent, you cannot be unaware of the fact that these media treat people on the lowest level of common intelligence and appeal to the immature rather than the mature mind. They have so successfully done this now, and for so long a time, that they are prisoners of their own approach. The public has been treated to such low level material, such childish interpretations, that it has become used to it and now rebels against anything which might be done to raise the level. How many people are prepared to boycott TV until it gets rid of its stupid, childlike violence, treating all of life as if it were one endless run of cops and robbers, or sheriffs, wild-west shoot-outs and brawls? Not unlike other societies, we, too, fear growing up and prefer remaining children for as long as possible.

Speaker Says Canadian Fall Most Beautiful

The first business meeting of the Fall session of Christ Church Woman's Auxiliary (afternoon branch) was opened with Mrs. W. Ashton, president, conducting the meeting.

Rev. James Smith, Assistant Curate of Christ Church, and recently from Tasmania, Australia, used the devotional theme of "Thanksgiving". He pointed out to the members that the season of harvest in Canada is at a different time of the year than it is in Australia. Canadians celebrate theirs in September and October, while in Australia the season of harvest is in April. Very often the Australian harvest festivals conflict with the Lenten season, and it is very difficult to have a special celebration as the season of Lent is, of course, a penitential one. In the small mining town along the western coast of the Island of Tasmania there is not much vegetation, therefore the members of the church use the products of the ground to decorate the churches — even the mines, miners' hats, lamps and such small equipment as can conveniently be taken to the church to give and gather to give thanks for the products found in the mines.

BEAUTIFUL SIGHT

Rev. Mr. Smith reminded the members that they should be thankful for the beauty around them, speaking of the colored leaves on the trees in the fall season of the year. He has taken several trips into the surrounding areas of Belleville and said that he has seen one of the most beautiful sights in Canada in the fall of the year. It is a new experience for which he is thankful, and we who see it every year should be thankful for it for granted but give thanks for the beauty. In his homeland there is no fall of the leaves, except for a few ornamental shrubs around a home. Another thanksgiving is for the people, he noted was the coming national hockey weekend, when family and friends get together to give thanks for family and home life in this wonderful country of Canada.

As the devotional period closed Mrs. Jean Dennis and Mrs. Smith, speaking of himself and of others who are far from their homeland, expressed words of thanksgiving, reminded all that they should not feel alone, but share in the fellowship of the wonderful church family with God as its head.

The business period with all departments of the branch reporting, proved the W.A. to be a busy organization of working and sharing together. Mrs. R. H. Geddes, Diocesan Dorcas Secretary, gave a sketch of the aims and objects of the Woman's Auxiliary of the Anglican Church.

The W.A. is made up of 50,918 women across Canada from coast to coast, from our tiny remote villages in the Yukon and Arctic to the densely populated areas of Ontario and Quebec through to the Maritimes. Every woman of the Anglican Church is a member of the W.A. by right of her baptism, but by paying a membership fee, each is living in a parish branch and participating in the aims of the organization, she acknowledges this membership.

In 1885 when the Woman's Auxiliary was formed, it was an auxiliary to the Missionary Society, but as the times changed and the organization grew and the work of the whole church changed, the auxiliary became the Woman's Auxiliary of the whole church, working closely with the missionary department. The Dominion Board of W.A. accepts the responsibility for the maintenance of women missionaries and the work among women and children overseas at the request of the presiding bishops of the dioceses. The pledge fund which is assessed to each diocese by the Dominion Board, is met by voluntary contributions from each member and this is used for the salaries of thirty-one women workers in the mission fields overseas, and in Canada where needed.

The Thank Offering Fund is the personal "thank you" of women made daily in their homes for blessings received, and dropped penny by penny in a thank offering box. This fund is gathered in once, and the money is used partly for the education and training of missionaries, and partly for a pension fund for retired missionary personnel.

Items and talents are used in sewing clothing for children in the Indian and Eskimo schools, outposts of the Church, and social service needs. The members are encouraged to visit the sick and shut-ins, and through the Hospital Chaplain assist outof-town members who are confined to hospital. There are many needs amongst the members of the Church family, and in the community, and the members of the W.A. are made aware of these needs through study.

SOCIAL and PERSONAL

MARRIAGE NOTICE

Hepburn — Anderson — At Picton, Ontario, on Saturday, October 5, 1963 by the Rev. V. E. R. Enfelt, Daisy Aileen Anderson of Belleville was united in marriage to Charles Arthur Keith Hepburn, of Picton. Mrs. Keith Mallory, Belleville attended the bride, while Mr. Jay Hepburn of Picton attended his brother.

* * *

Mr. and Mrs. W. R. Vandervoort, Purdy Street visited their daughter Mrs. Val Dea Child and Mr. Val Dea Child at Caldwell, Idaho. Mrs. Vandervoort is remaining with her daughter and grandchildren for an extended visit, returning to Belleville at the end of the month.

* * *

Mrs. Andre Meiancon, Albert Street is progressing favorably following surgery in Belleville General Hospital.

* * *

Allan, Patricia and Brian Cleary have just received word of the sudden death of their grandfather, Mr. Joseph Cleary of Grand Cascapedia, Quebec.

Trousseau Tea For Bride-to-Be

JOHNSTOWN — A trousseau tea was held on Saturday, October 5, at the home of Mr. and Mrs. Earl Stickle of the 3rd of Sidney, in honor of their young daughter, Thelma.

Mrs. Earl Stickle, Mrs. Burris and Thelma welcomed the guests at the door. The guests were taken upstairs where Beverley Clapp, Marion Burris, Evelyn Harry and Rosemary Bush showed the visitors around in the afternoon. On several rooms were many things that Thelma had acquired and received as gifts. She had opened through the years, and quilts which had been made for her, and others which were getting away clothes. In the evening Kathleen Clapp, Verna Stickle, Mildred Stingerland and Gwen Vandervoort took over these duties.

The lovely shower gifts and some wedding gifts were displayed on two long tables in the living room.

Dolly Curtis made the tea and coffee for this event and Mildred Ketcheson invited the guests to the tea room.

The tea room was decorated with pink and white streamers from a large white bell trimmed with pink and flowers under the chandelier. On the table were two candelabra.

Mrs. Mallory, Olive Ames, Hean Goodmurphy, Nora Burris poured tea in the afternoon. In the evening Helen Vandervoort, Blanche Bush, Lillian Bell and Florence Mae Mullen poured tea for the crowd.

Hazel Harry was in charge of the guest book in the afternoon and Helen Vandervoort in the evening.

Harvest Home Tea At Mount Pleasant

MOUNT PLEASANT — Rawdon United Church was decorated with an autumn scene Saturday during a special Hood-lit workshop centre, the church hall was a bower of beauty with its large display of maple leaves, a realistic owl, and autumn fruits, vegetables and flowers on the table and window sills for the Harvest Home tea and bazaar held Friday evening, October 4th.

The colorful aprons of all materials and designs were displayed along with smaller items of sewing. The home baking table provided cookies, delectable cakes and a variety of pies. The country store had a large assortment of red ripe pies, golden pumpkins, citrus, jams and relishes, fresh eggs, homemade candy, popcorn and other items.

Several ladies were in charge of the three booths, where everything was eventually sold.

Guests were in attendance from Toronto, Bancroft, Huntingdon, Bethel, Wellman's, Stirling and Hoard's.

Mrs. Garth Anslin provided soft organ music. Mrs. W. G. Fletcher and Mrs. Kenneth Weaver received the guests as they arrived, and Mrs. Percy MacMullen was financial treasurer.

The worship was in charge of Mrs. James Hoard, assisted by Miss Enid Huntington, Mrs. Herbert Smith, Mrs. Donald Heath of Bethel, was guest soloist and Mrs. Harold Elliott was the piano accompanist. Selections were read by Mrs. Douglas Campbell and Mrs. Raymond McConnell, and Mrs. Weaver contributed an organ solo.

Mrs. Donald Knight introduced the special guest, Miss Hilda Ketcheson, a former daughter of Mr. and Mrs. Charles Honey. She graduated from Bancroft High School and in 1958. During the following two years she made a personal tour of Canada, and in 1960 she spent two weeks in Mexico, and then went to Seattle, Washington, California. Here she met a Christian organization called Youth Campaigners for Christ at Colorado Springs Bible College. During this training at legs she heard of the need in Lebanon and she decided to accept an invitation to go with Rev. Scott, his wife and small family to that land where she spent the last four-teen months. She just recently returned to her home in Bancroft.

Miss Honey gave a delightful travelogue with scenic pictures of Lebanon, Jordan, the Jordan valley. The scenes showed beautiful trees and modern buildings and modern universities. The market stall scenes gave a picture of what is grown in that country. Natives were pictured in their flowing costumes and the terrors were most interesting, portraying the way of life in Lebanon.

Mrs. Thomas Sarles voiced thanks to Miss Honey for her gracuously illustrated talk on experiences with the group, and she made the presentation of a gift as a memento of the occasion.

The guests then visited the church hall and made further purchases at the three booths. They were served salad plate lunches by the ladies. Mrs. Clayton Thompson of Hoard's, voiced appreciation to the Hoard's Station group for a fine evening of fellowship.

Milliners Have Field Day With Hats

By PEGGY MASSIN

PARIS (Reuters)—The Paris hat rack this autumn shows a variety of inspiration, drawn from history, geography, literature and art.

This comes up in concrete form in headgear ranging from crusaders' helmets, to Lawrence of Arabia "simplex," Sister Berchiels and babushkas, and Robin Hood clochés.

While dress designers stick to classic hues in the winter collections, milliners have a field day with hats.

The era of "pretty - pretty" hats has gone. In Paris, it is smart to be slightly eccentric.

Yves St. Laurent divides attention between helmets and Robin Hood hats. In turns, the helmets vary in style from the middle ages' crusader's coat of mail effect to the helmet - hugging space caps which are strictly 20th century.

St. Laurent's helmets are made of supple furs, suede, velvet, or wool jersey.

Get inspiration

King Louis XI hats stress the theme of the middle ages. They are trimmed with gold or silver lamé shafts for the wear and come in all-jewelled versions for the evening.

Jacques Esterel endorses monastic - type hoods while Svend, of Jacques Griffe, copies Joan of Arc's helmet. A snugfitting calot crown unsips from the top of the head and is worn separately.

Capucci's helmet-cloches are featured in high smothered in materials such as shiny lizard and cobra skins dyed in rainbow colors and sequins.

Africa enters the military range at Heim with helmets in leopard skin and sequin enough to roll into a handbag. Foxy and ochre skin go to the head, and then bite into the purse.

Bernard Devaux, the Lanvin milliner who has also created all the last two Lanvin dress collections, shows sun helmets and caps with a backward profile featuring styling from darkest Africa. In another mood, he goes circus-mantic, with huge hats inspired by the wonderfully elegant turn-of-the-century portraits by Boldini.

FREEZE QUICKLY

Freeze vegetables as soon as possible after purchasing or they loss quality quickly after harvest.

WEDDING

RINCE — BROWN

St. Charles Borromeo Roman Catholic Church, Read, was the scene of a pretty summer wedding when Anna Doreen, daughter of Mr. and Mrs. Elwood Brown, R.R. 3, Roblin, became the bride of William Joseph Hinch, son of Mr. and Mrs. Thomas Hinch of Tamworth. Rev. W. V. Hamilton heard the marriage vows at the double ring ceremony and celebrated the nuptial mass before the altar, adorned with pink and white gladioli.

Denis Nolan presided at the organ and accompanied Mrs. David MacAlister as soloist. Mr. Nolan also sang one number.

The bride, given in marriage by her father, was lovely in a full-length bridal gown of satin and lace brocade featuring a round neckline, lily point sleeves and a fitted waist. The bride's gown covered the back of the semi-full skirt. Her shoulder-length tulle illusion with a scalloped edge was held by a headdress of tulle lily points accented with light pearl clusters. She carried a cascade of pink glow tinted miniature carnations centred with a solitary white orchid.

Miss Lorraine Barrett, Belleville, cousin of the bridegroom, as maid-of-honor, wore a silk green sheath dress with organza over silk taffeta and a matching short lace back-buttoned jacket. A pink headdress of ruffled mohair centred with a fabric flower, white shoes and gloves and carried a cascade of white gladioli.

Miss Patsy Ann Hinch, Tamworth, the bridegroom's only sister, was flower-girl frocked in white satin brocade identical to the bride's, with a full skirt, short sleeves, round neckline and a sash tying in the back. Her headdress was made similar to that of the other attendants. She carried a cascade of pink glow tinted miniature carnations.

Leonard Hinch of Tamworth, attended his brother as groomsman. The bride's father, Clifford of Erinsville, cousin of the bridegroom and Dale Brown of Roblin, acted as ushers. The bride, ushered the guests. Master Maurice Powers of Tamworth, cousin of the bridegroom was ringbearer.

Here the reception following in Read parish hall, the bride's mother received the guests wearing a black dress of Nylon organza over green and white printed silk, with matching accessories, white carnation and a corsage of yellow roses. Assisting in receiving, the bridegroom's mother wore a sheath dress of light blue rayon and nylon lace over taffeta with matching jacket, light blue and beige accessories and a corsage of pink roses.

The bride's grandmother, Mrs. Frances Brown of Roblin, attended the wedding wearing a three piece black and white linen suit, black and white accessories and a mauve orchid corsage.

Dancing to Denis Nolan and his orchestra was enjoyed by all in the afternoon.

For the wedding trip around Lake Ontario the bride chose a gold satin brocade sheath with the matching redingote being completely covered with gold crystal organza. White accessories and a white orchid corsage with yellow throat completed her ensemble.

Guests were present from Prescott, Brockville, Kingston, Stella, Centreville, Napanee, Roblin, Toronto, Ayr, West Hill, Belleville, Tamworth, and Erinsville, including Rev. Feeley from Erinsville parish.

The young couple have taken up residence in Tamworth.

Prior to her marriage the bride was entertained at a miscellaneous shower given by Mrs. Robert O'Brien, Belleville, also a miscellaneous shower given by Mrs. Garnet Brown and Mrs. Clair Jordan, both of Roblin and at a party shower given by Mrs. Court Bralley and Miss Sheila Stanton, both of Belleville. Upon leaving the city of Belleville, the staff of the treasury department presented the bride with a kitchen clock and Local 140 presented her with a table lamp.

The bridegroom was guest of honor at a stag party where he received a purse of money.

Mr. and Mrs. William Joseph Hinch are shown cutting the wedding cake after their marriage in St. Charles Borromeo Roman Catholic Church, Read, Ontario. The bride is the former Anna Doreen Brown, daughter of Mr. and Mrs. Elwood Brown, R. R. 3, Roblin. Mr. Hinch is the son of Mr. and Mrs. Thomas Hinch of Tamworth.

"Belleville's Oldest Established Family Dept. Store. Est. 1852"

Enjoy that lovely "look-again" look ...the youthful look by

Formfit

New Formfit 523 ... is the most flattering bra you've ever put on! Pellon-a-inserts in cups for uplift and shaping ... criss-cross elastic front release ... no-roll front band ... Machine washable cotton broadcloth. Style 523. Sizes A32-36; B & C 32-38.

$2.50

New SKIPPIES 888 ... for long-leg glamor ... clip front, scalloped 1" waist and leg bands. Nylon powernet with full-length satin elastic front and back panels ... flat seams throughout ... nylon tricot panels ... flat seams throughout ... nylon tricot crotch. Style 888. Sizes S.M.L. $2.00. Size XL. $3.00.

$7.00

"You'll love this Formfit feeling"

McINTOSH BROS. STORES LIMITED

"Where You Get Qualified Individual Attention"

257 FRONT STREET — BELLEVILLE — WO 8-5706

"You Don't Pay Extra For Quality, Because Quality Pays for Itself"

Keep café curtains looking their best!

Eastern Tubular CAFÉ CURTAIN ROD

Nationally-advertised ... nationally acclaimed for quality, durability and economy. Has convenient drop-in socket brackets and decorative plastic end fittings. Attractively finished in your choice of ivory, brass or black. 30" to 53" extension 88c

52" to 90" extension $1.48

Walker Hardware

248-50 FRONT STREET BELLEVILLE

DIAL WO 2-2588

"QUALITY AT FAIR PRICES"

DIAMONDS

RONALD KEEL

JEWELLER

236 Front St. at Victoria Ave

LOOK!!

Costume Jewellery

Priced from ... 1.00

Exquisite!

Fall Jewellery

ARRIVING DAILY!

We Invite You To See Our Wide Selection

W. Wonnacott & SON JEWELLERS

247 FRONT ST.

WO 2-3514

Desserts for Thanksgiving Dinner

by Mary Moore

The traditional Thanksgiving dinner dessert is pumpkin pie. But characteristically I wanted a change, so clinging to the pumpkin idea so that not too many would be jarred, I made a pumpkin steamed pudding. It is delicious. I tasted it all alone at ten o'clock last night — a little serving topped with cranberry hard sauce. I did a little jig because it was a success.

STEAMED PUMPKIN PUDDING (serves 8):

1½ cups stirred but not sifted flour, ½ teaspoon baking soda, 1 teaspoon baking powder, 1 teaspoon ginger, 1 teaspoon cinnamon, ¼ teaspoon salt, ¼ cup butter or margarine, ¾ cup sugar, 1 egg, ½ cup dark molasses, grated rind 1 orange, ½ cup buttermilk or sour milk, ¾ cup canned pumpkin, ½ cup coconut (I used desiccated unsweetened).

Sift flour with baking soda, baking powder, ginger, cinnamon and salt. In mixing bowl cream the butter or margarine until light. Add sugar, continuing to cream until fluffy. Stir in egg, molasses, orange rind. Add dry ingredients alternately with buttermilk or sour milk. Stir in pumpkin and coconut. Pour into greased 6-cup pudding mould. Cover mould. If it has no lid use foil, pressing it to edges tightly. Place mould on a rack in a pan of boiling water. Have enough water to submerge one-half of mould. Cover. Steam 2 to 3½ hours. (If made in advance and foil wrapped, steam one hour to reheat.) Serve warm with Cranberry Hard Sauce: One-third cup butter or margarine, 1 cup icing sugar, 2 tablespoons canned cranberry sauce. Cream butter or margarine until light. Stir in sugar and cranberry and beat until smooth. Chill until hard.

Dinner Menus

THURSDAY: (Guests)

Baked Ham Slice (see Tuesday, October 1st.); Apple Chutney; Buttered Carrot Strips; Creamed Green Beans; Tomato and Endive Salad; Cottage Pudding with Butterscotch Sauce; Tea.

SUNDAY

Roast Standing Ribs of Beef; Horseradish; Duchess Potatoes; Brussels Sprouts; Hearts of Lettuce with Roquefort Dressing; Canteloupe Balls in Lemon Syrup; Simple Chiffon Cake (see Tuesday); Coffee.

CREME BRULEE WITH POACHED GREEN GAGE PLUMS:

Note: This is an elegant dessert — rightly quite rich but it may be made less rich. See list of ingredients.

3 cups 32% cream (or 1½ cups 18% per cent cream and 1½ cups homogenized milk), 6 egg yolks, beaten until thick.

Heat cream (or cream and milk) until it begins to shimmer on top. Do not boil. Over low heat slowly stir in egg yolks which have been beaten until very thick. Stir constantly until it thickens but do not boil. Remove from heat and pour into a shallow baking dish. I used a deep 9" pyrex pie plate. Chill. About one hour before serving this sprinkle top evenly with about 1-3 cup sifted light brown sugar. Stand about 4" from hot broiler until sugar melts — about 1 minute. Chill again. Serve with fancy canned fruits such as chilled whole apricots or figs or poached green gage plums: Wash and prick skins of 16 green gage plums. Make a simple syrup by combining 2 cups water with ¾ cup sugar. Bring to boil. Drop in prepared plums and poach until a little bit tender. Carefully skim out and boil. Turn into cut-glass serving dish and pour cooled syrup over. Serve 2 plums with a little syrup beside a serving of creme brulee on each dessert plate.

SHALLOW PAN

Turkey or chicken will cook more evenly if placed in a shallow roasting pan.

Discuss Need In Church Work For Leadership

The October meeting of the Evening Auxiliary of St. Andrew's Presbyterian W.M.S. was held at the home of Mrs. J. Allen, 91 Southview Ave. Mrs. C. Hetzer was co-hostess.

Mrs. J. Ritchie was appointed as the Auxiliary's representative on the Christian Education Committee of the church. There is great concern in the church over the crisis in the leadership of youth groups. Leaders and assistants are needed for children of the church, Explorers and CGIT. Children of the Church is a group for children 6-8 who learn of life in the mission fields of the church and spend some time each week on crafts, whenever possible applying the craft to the study. Explorers is for children 9-13, who handle their own meetings, organize their games and also study missionary work and do handicrafts.

CGIT is a group for older girls whose aim is to help others. These girls have a missionary study book, do craft work and through projects earn money to contribute to the W.M.S. All these groups are very worthwhile in the leadership training and the knowledge of church work that they give the children.

CHANGING PATTERN

The study, given by Mrs. Allan and Mrs. Hulme was based on the challenge facing the church as the result of the changing pattern of city life.

In the first place it is difficult for the church to establish any contact with apartment dwellers. The downtown churches appear to be dying as so many former city residents move out from the city and industrial areas take their place. There is an especially great need for the church to reach out to senior citizens and to the young people, new to the city, living alone in these areas. Christians must show their social concern for the people of the city.

Successful Living

(A Canadian Social Worker Helps with Human Problems)

Do Bridesmaids Open Gifts?

By DORIS CLARE

DORIS CLARE

Attendants may

DEAR DORIS — Is it or is it not the duty of a matron of honor and bridesmaid to open the wedding gifts during the reception, or is it up to the bride to open her own gifts?

Your answer will be greatly appreciated as this has been discussed many times. — WEDDING GUEST.

DEAR WEDDING GUEST — Supposing you, a family friend, shop around for just the right thing, spend your hard earned money on it, then wrap it up with a shining big bow — who would you have open it?

None but the bride herself will do! hover around and help.

* * *

DEAR DORIS — I am a man of 28 with a good social standing, but am still living single, because I am interested in pretty girls, but they do not show me a bit of interest. Needless to say I am not interested in homely girls who sometimes sniffs at me.

I hear that there are marriage bureaus which help bachelors to find suitable wives. Can you tell me if there are such institutions in Canada? — STILL A BACHELOR.

* * *

DEAR STILL — Either you are too fussy or the girls are. For one thing, shouldn't a man your age be looking for something more lasting in a woman than prettiness? Such as a common interest, or a loving disposition?

I'm afraid I can't suggest a marriage bureau.

* * *

DEAR DORIS — In December 1952 a salesman came to sell me a hearing aid. I ordered one, paid $160 down, and the aid was to be delivered in two months. When it came it didn't fit, so he took it back to fit, and then brought it back when I wasn't home. It still didn't fit.

I wrote to them twice but they didn't pay any attention. After some time I sent the aid back and wanted my money back. (I had paid $328 altogether.) I hadn't had any use of the aid at all.

Now it is eight months; no money, no aid, no word of any kind. What advice can you give me? — BEEN HAD.

* * *

DEAR BEEN HAD — Assemble your facts, receipts, mailing slip, and get to the doctor who prescribed the aid. His pressure should get some action, as he is an important source of business.

If you bought it on your own, you could send a registered letter to the company's manager and follow it up with a visit to the police.

* * *

(Doris, a Canadian social worker, can help with your dilemma. Write to her in care of this newspaper, enclosing a five-cent-stamped, self-addressed envelope.)

Your comfort zone—that tender, sensitive area just below the cups so often given to digs and pokes is now comforized forever . . . thanks to COMFORT ZONE by Exquisite Form. It's all done with an ingenious elasticized "miracle-band" that's cushioned to float on that comfort zone ever-so-kindly. And this band moves with you but keeps the bra exactly in place.

STYLE 467—BROADCLOTH A-B-34, B-B-34-36, C-D-C 34 2.60

STYLE 468—ELASTIC BACK A-B-34, B-B-34-36, C-D-C 34 2.98

STYLE 469—CONTOUR PADDED A-B-34, B-B-34 3.95

Margets Ladies Wear

194 FRONT STREET WO 8-8237

Rite-Way

THANKSGIVING WEEK-END SPECIALS!

OPEN EVERY NIGHT UNTIL 10 P.M.

GSW Blue Enamelled

ROASTING PANS

1.58 EACH

Compare at 2.39

10½ x 15¾ x 7¼"

Specially priced just in time for the holiday weekend. Holds up to 10lb. roasts. Convenient self basting cover and easy to keep clean.

Five Uses! NYLON BASTER

48c EA.

Compare at 69c

Unbreakable, 10' long —¾" tube diameter. Bastes, Skims, Fills, Separates and Waters. Colorful Pastel Rubber Bulb.

Easy-to-use! Chrome Plated TURKEY LIFTERS

From Roaster to Platter the safe, easy way. Equally useful for all large cuts of meat. Very simple to put together.

Compare at 1.98

1.43 Ea.

Rite-Way's Housewares Department

SATISFACTION GUARANTEED OR YOUR MONEY REFUNDED

22x34 Inch - Terry TEA TOWELS

Assorted range of Floral and Modern Patterns, also Heavy White, in size 22 x 34". Colorfast and completely washable.

Compare at 59c

33c EA.

RITE-WAY'S DOMESTICS DEPARTMENT

10 KT. GOLD PEARL PENDANTS

5.50 EA.

Compare at 12.50

First quality Name Brand Product priced at exceptional saving! Buy or lay away NOW for Christmas Savings. Available in either Yellow or White Gold.

PRICES EFFECTIVE UNTIL CLOSING SATURDAY—WHILE QUANTITIES LAST!

ALBERTO—CULVER 1502 HAIR SPRAY WITH FREE VO - 5 SHAMPOO

Hair Spray Contains VY-TRAL VO-5. Shampoo is concentrated.

A 4.23 VALUE For Only 2.37

New Item! Ultra Rich! JERGEN'S EXTRA DRY SKIN FORMULA

Relieves dry skin discomfort, never sticky. Helps promote healthy tissue.

Compare at 1.25 86c

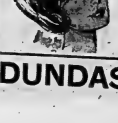

HEY MOM! Treat Yourself this weekend . . .

SHAMPOO & STYLE 1.69

Fri. & Sat.

Visit Rite-Way's Ultra-Modern Beauty Salon — WO 2-9393

DUNDAS ST. W. — BELLEVILLE

See Rite-Way's Huge Toy Display!!

Rite-Way

toy

Open Every Night 'til 10 p.m.

Prices Effective Until Closing Saturday Night While Quantities Last — Come and Save!

Rite-Way has a toy to please a child of every age!

20" High-Diapered
BABY DOLLS
66¢ EA.
COMPARE AT 1.19
Movable arms and legs, button eyes. Hours of pleasure guaranteed.

DOLL & CARRIAGE SETS
66¢ EA.
COMPARE AT 98c
Made of unbreakable poly plastic in a combination of pink and blue. The carriage has movable wheels and hood. Doll drinks and wets.

20 x 5⅞ x 15 INCHES
IRONING BOARD
66¢ EA.
COMPARE AT 98c
Just like Mother's with a top of perforated metal, has practical folding legs. An ideal toy for the modern Miss!

Real Fun for the Family!
'SCOOTA BUG'
66¢ EA.
Just pull the ring and watch it 'scoot'. Molded in attractive colors, safe, washable and unbreakable.

36" LONG
HOBBY HORSE
66¢ EA.
COMPARE AT 98c
Another old time favorite, hobby horse has a large brown poly head with a decorated shiny tinplate shaft. Complete on large poly wheels.

'Little Tyke'
TOOL SETS
66¢ EA.
Made of unbreakable Polyethylene in an assortment of colors. Looks just like Dad's tools. Full time play value.

New Design - Swing Over
BINGO BEDS
66¢ EA.
COMPARE AT 98c
Bed remains in a stationary position and the top only swings over. Size 5½" wide x 10" long x 3¾" high.

44 Piece Army Set
FIELD FORCE
66¢ EA.
COMPARE AT 98c
Consists of Jeep, Tank, Truck, Anti-Tank Gun all wheeled, also soldiers, engraved pictures with cut-out flags.

"Rustler Deputy"
SIX-SHOOTER
66¢ EA.
Sure-fire repeater mechanism with large magazine which takes a full roll of caps. Added feature is its spring loaded break-open action.

A Young Tots Favorite:
SPINNING TOP
66¢ EA.
A metal body on plastic base with brightly colored designs on top. Can be pumped easily by small children.

Little Mother's Popular:
Sleepy-Time Sets
66¢ EA.
An 8" Drink 'n Wet Sleepy-time doll, has its own flannelette sleeping bag plus a nursing bottle. Compact in an 11" long Oval basket.

Power Friction:
TOY CARS
66¢ EA.
Fire Chief, Ambulance or Highway Patrol, all of modern design and with movable windshield wipers.

'Rocky' the Roly Poly
TOY CLOWN
66¢ EA.
Delights the 'Crib & Play' set. It has a tip and roll action — made of flexible polyethylene, safe and hygienic. Brightly colored.

11¾ x 7¾" Lithoed Metal
GARAGES
66¢ EA.
Base & roof of decorated hardboard, also has an automatic door. Comes completely set up. Hours of pleasure guaranteed.

New 'Duchess' dial Play
TELEPHONE
66¢ EA.
Made of unbreakable poly, lifelike in style and detail. Loud clear ring when dialed. Safe & realistic.

DUNDAS ST. W. (HWY No. 2) Formerly known as the **TRENT ROAD** **BELLEVILLE** ACRES OF FREE LIGHTED PARKING

MOST IN HOSPITAL
Nine out of 10 Canadian births take place in hospital today compared with one out of four 30 years ago.

TEACHERS AMPLE
In 1960 there was one full-time teacher for every 25 pupils in publicly maintained schools in Great Britain.

FREEZE GERMS
Refrigerate cooked meats as soon as possible, because bacteria multiply quickly at room temperature.

QUART OF BREAD
A one-pound loaf of bread makes about four cups or one quart of crumbs for turkey stuffing.

CALCIUM IN CHEESE
A two-inch cube of cheddar cheese will provide a person with a day's requirement of calcium.

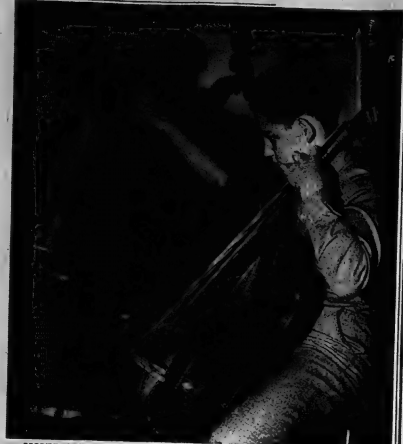

MOM'S A MUSICIAN — Lotta Brott, wife of Montreal composer-conductor Alexander Brott, practises the cello with her 12-year-old son Dennis. Mrs. Brott whose son Boris this fall became assistant conductor of the Toronto Symphony Orchestra generally deals with all the details involved in running an orchestra, making arrangements for tours, organizing scores for concerts and still finds time to practise for appearance for weekly radio and television concerts. (CP Photo)

Mother Calls Herself 'Unimportant Member' Of a Musical Family

By JANET KASK

MONTREAL (CP) — Lotta Brott, a charming brunette, calls herself the "unimportant member" of a family of talented musicians.

A cellist herself, she is the wife of Montreal composer-conductor Alexander Brott and the mother of 18-year-old prodigy Boris Brott who this fall became assistant conductor of the Toronto Symphony Orchestra. Another son, Dennis, 12, is a promising young cellist.

"It's one thing being a musician," says Mrs. Brott. "It's another thing being the wife of a musician. But being the wife of a conductor is the worst thing of all."

She laughed when she made the remark. What she meant is that being the wife of a conductor means being a sort of chief administrator for the Brott family.

She makes arrangements for tours, organizes scores for concerts, writes letters and generally deals with all the details involved in running an orchestra—besides practising two or three hours a day, appearing for weekly radio and television concerts and being a housewife and mother.

Her husband is conductor of the McGill Chamber Orchestra and a professor at the McGill Conservatory. Mrs. Brott, a lively woman with a warm smile, reflected that it must be "terrible for a husband to be married to a musician" because the hours are so irregular. But a family of musicians could understand one another's problems.

SONS KNEW PRICE

Both she and her husband travel in their work. During a concert tour of the Soviet Union by the Montreal Symphony Orchestra, she was impressed by audiences. "Everyone is a music lover there," she said. Some enthusiasts wanted to "shake hands with the entire orchestra."

Both boys in the Brott family wanted musical careers. "They went into it with their eyes wide open," said their proud mother. They were well aware of what it demanded, having lived with musical parents.

Mrs. Brott recalled Boris's early interest in music. At two he pretended to conduct a recording of Brahms's First Symphony with a tiny baton. He played a violin concerto with the Montreal Symphony at five, and later founded the Youth Orchestra of Montreal. He was a finalist in the International Conductors Competition in Europe last year.

"People often ask me how I like being conducted by my own son. But when I'm playing and involved in the music I don't even give it a thought."

Mrs. Brott, now 41, was born in Germany. Her father was a pianist and her mother a violinist. "I was supposed to be a cellist to make a trio." She began her musical career playing trios with her family and later studied in Switzerland.

When she was 17 she came to Canada. At 19 she joined the Montreal Symphony Orchestra and married Alexander Brott when she was 21.

Harvest Glads In October

It is time to start digging gladiolus corms now. The usual method is dig the plants and then cut the tops off close to the corms. Horticulturists with the Ontario Department of Agriculture recommend that the corms should be dusted with 5% DDT dust immediately after digging. This will give an effective control of thrips and prevent a buildup of these insects during drying and curing.

Make sure the corms are thoroughly dried before storing. This is essential to prevent storage diseases. Drying may be accomplished by exposing the corms to sun and air or they may be dried indoors in a warm, well-ventilated atmosphere.

In about a month the old corms and roots can be removed and discarded. Leave the husks on the new corms for protection. Dust again with 5% DDT dust and store in 45 to 50 F temperature for the winter. The atmosphere should be dry and well-ventilated.

HOW MUCH EACH?

When preparing a chicken dinner figure on 2-3 to a pound per person, say home economists at Mcdonld Institute, Guelph.

TOTS 'N TEENS

Week-end Special

INFANTS'

Suede Coat & Legging Set

(Boys' and Girls')

Completely washable wool quilted, lined coats and leggings with hats to match — Colors of blue, rose, pink and lilac — sizes 12 to 18 months only.

Girls' — Reg. 17.95 Special 12.95

Boys' — Reg. 15.95 Special 10.95

TOTS 'N TEENS

253 FRONT ST. DIAL WO 8-7089

ELECTROLYSIS

Removes warts, moles and superfluous hair.

Over 15 Years' Experience

MARIE MURDUFF

will be in Belleville Oct. 15-16 Bayside Hotel

Phone for appointment on these dates — WO 8-4794

Better Quality & Better Prices!

Deilcraft Danish Dinette

Reg. 499.

Exactly as illustrated with rounded extension table, scoop-back chairs, large buffet and hutch top. Seven pieces in deep walnut with DURADRIL protective finish ..... $388.

SALE OF FLOOR SAMPLES
Free Storage
Free Delivery
Small Deposit Holds Your Selection.

GIBBARD Fine French Provincial DINING ROOM

With oval extension table, chairs and china cabinet. Rich cherry fruitwood.

Reg. 752.00 ..... $599.00

KRUG Solid Maple COLONIAL BEDROOM

Reg. 339.

With double dresser, chest on chest, framed Mirror and Bed. $269.

VILAS Rock Maple Colonial Furniture —discontinued finishes

YOU SAVE ONE THIRD!

4 Only! ORIENTAL 100% Wool RUGS — 9x12 and 6x9 ..... 1/2 Price

SEVERAL BEST QUALITY BEDROOMS GREATLY REDUCED

Belleville's Finest Selection of Superb Quality Chesterfields

Braemore, Sklar Krochler — SPECIAL FLOOR SAMPLE SAVINGS

DISCONTINUED MODELS OF FINE FRIGIDAIRE APPLIANCES

See These Specials:

BEDROOM CHAIRS	10.00
ALL LAMPS	20% OFF
PICTURES	½ PRICE
TABLES	20% OFF
KRUG CHINA CABINET, odd	118.00

Elegant Chairs

Wide variety of designs at Substantial Savings!

FAMOUS KAUFMAN Bedroom Suite deep walnut triple dreser, chest and Bar Bed. SPECIALLY PRICED 299.00 — Reg. $366.00

David's

FINE FURNITURE SHOWROOMS

249 Front St. WO 2-6505 Belleville

• THE TREND TO SHOPPING IS TO . . .

BELLEVILLE SHOPPING CENTRE

BARGAINS GALORE

THRU EVERY CENTRE . . . & STORE

20 (COUNT THEM) 2-day "BEST BUYS" plus "BARGAINS GALORE" through every SHOPPING CENTRE STORE - FRIDAY and SATURDAY

Belleville PLAZA

BETWEEN DUNDAS AND BRIDGE STS. AT HERCHIMER AVE. IN BELLEVILLE

OPEN FRIDAY UNTIL 9 p.m.

Best Buys CARPET RUNNERS
BROADLOOM
Foam rubber cushion back — Brown, Beige and Green.
27"x9' $3.88 27"x9' $5.88 27"x12' $7.88
F. W. WOOLWORTH CO. LTD.

Best Buys 59¢
SALOTYN A.S.A. TABLETS
500, 5 GRAIN ACETYLSALICYLIC ACID. QUICK RELIEF FROM DISCOMFORT OF HEADACHE, COLDS, NEURALGIA, AND RHEUMATIC PAIN.
G. TAMBLYN LTD.

Best Buys 3.79 PR.
Regular to $4.99
LADIES' FLATS
In Latest Styles and Shades
MAHER SHOE STORE

Best Buys 45¢
JANE PARKER
PUMPKIN PIE
Large 24-oz. Size
A and P FOOD STORE

Best Buys 1¢ SALE
FINAL LET-GO OF HEALTH & BEAUTY ITEMS
Helene Curtis Spray Net. Reg. 1.24 .... 2 for 1.25
Kolynos Tooth Paste. Reg. 67c ..... 2 for 68c
Richard Hudnut Shampoo. Reg. 61c .. 2 for 62c
Q-Tips. Reg. 53c ..... 2 for 54c
FAMILY FAIR

Best Buys 79¢
COMPARE AT 1.79
METAL WASTE BASKETS
ASSORTED, COLORED, ATTRACTIVE ORNAMENTAL DESIGN. IDEAL IN ANY ROOM OF THE HOME.
CHOWN HARDWARE

Best Buys CASH & CARRY 7.77
GOSSIP BENCHES
UPHOLSTERED SEAT AND BACK. UPRIGHT TOP.
CHERNEY'S

Best Buys 1¢ SALE
FINAL LET-GO OF HEALTH & BEAUTY ITEMS
Arrid Cream Deodorant. Reg. 34c .... 2 for 35c
Large Bottle Tums. Reg. 71c ..... 2 for 72c
Ponds Creams. Reg. 89c ..... 2 for 90c
Halo Shampoo. Reg. 89c ..... 2 for 90c
FAMILY FAIR

Best Buys 56¢ lb.
REG. 69c LB.
THE ORIGINAL
BRIDGE MIX CANDY
F. W. WOOLWORTH CO. LTD.

Best Buys 1.49 EA.
SUGGESTED LIST $2.79
5 CUP — RUST PROOF
Aluminum Sifters
SPRING ACTION HANDLE
CHOWN HARDWARE

Best Buys 1¢ SALE
FINAL LET-GO OF HEALTH & BEAUTY ITEMS
Brake Deodorant for Men. Reg. 1.09 .. 2 for 1.10
Bromo Quinine Tablets. Reg. 53c .... 2 for 54c
Get-Set Hair Spray. Reg. 1.34 ..... 2 for 1.35
Lady Patricia Hair Spray. Reg. 68c .. 2 for 69c
FAMILY FAIR

Best Buys 2 lbs. 89¢
DAVID'S BULK
CHOCOLATE ROXY COOKIES
2 lbs. 89¢
DOMINION STORES

Best Buys NOW 2.99
SAVE UP TO 50% AND MORE
SPECIAL PURCHASE
DRESSMAKER SWEATERS
In Bantons, Orlons, Wools — Sizes 14 - 20. All Styles and Colors.
Originally $4.98, $5.98, $6.98 and $7.98
REITMAN'S

Best Buys $134.
30" ELECTRIC RANGE
LARGE OVEN, PLUG-IN OUTLET. FULLY GUARANTEED.
CHERNEY'S

Best Buys NOW 67¢
REGULAR $1.00
FANCY PLASTIC
HAIR CURLER BASKET
F. W. WOOLWORTH CO. LTD.

Best Buys 50¢ QUART
$1.98 GALLON
SPECIAL PAINT SALE
Limited Quantity
GLIDDEN INTERIOR SPEEDWALL
SEMI GLOSS ENAMEL
IN ASSORTED COLORS
CHOWN HARDWARE

Best Buys 27.44
SMOOTH TOP
MATTRESSES
HUNDREDS OF COIL SPRINGS
DAMASK TICKING
CHERNEY'S

Best Buys 89¢
REGULAR $1.10
MOIRS'
PEPPERMINT CREAM PATTIES
THE SHOPPETTE

Best Buys 49¢
MOTHER GOOSE
POTATO CHIPS
14-oz. bag 49c-Save 20c
DOMINION STORES

Best Buys TRADE IN
YOUR OLD BURNT OUT
FLASH BULBS
WE WILL PAY YOU 5c EACH WHEN YOU TRADE IN ON NEW ONES
ROLUF'S CAMERA CENTRE

Cherney's FURNITURE WORLD

BELLEVILLE SHOPPING PLAZA

MORE Furniture
MORE Selections
MORE Savings

Fall Furniture Festival

ELEGANT BRASS FRAMED 20" x 14" OVAL MIRROR AND COSMETIC SHELF CONSOLE

$1.98 WITH ANY PURCHASE OF $9.95 OR MORE

Dramatically beautiful and easy to useful. Large oval mirror with lily bush brass frame gives nearly full length study. Curved hanging console table with mirrored top for cosmetics, ornaments. Shown. Wonderful for foyer, bedroom or bath.

5-PC. FOLDING BRIDGE SET COPPERTONE FINISH, VINYL COVERED

Fine features of beauty, strength and comfort are at a low budget price. Sturdy, smooth folding chairs and 32½" square table and folding chairs with padded corral seats.

29.88

CHESBURY THROW PILLOWS

Filled with foam. Choice, 2 colors.

Floral with floral center and fringe, solid coordinating back. Green, gold, rose, blue.

1.88 EACH

Versatile 4-pc Round-the-Clock Room-a-Rama

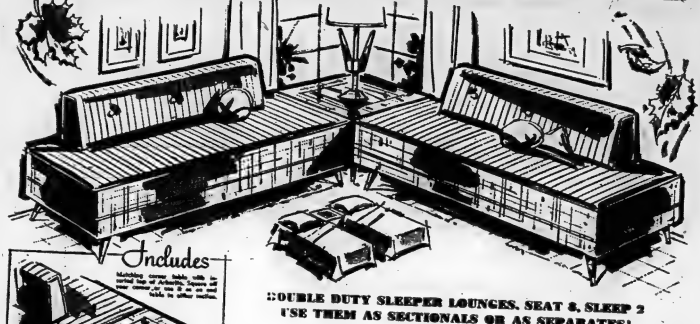

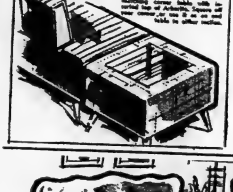

Matching corner table with in-wood line of Arborite. Same as cocktail at one $1.88 or end table in other motifs.

DOUBLE DUTY SLEEPER LOUNGES. SEAT 8, SLEEP 2 USE THEM AS SECTIONALS OR AS SEPARATES!

ALL 4 PIECES

99.88

TWO matching sectional lounges in striped and solid fabrics. Remove the bolsters for two twin sized beds. Corner table in matching fabric cover and Arborite insert top. Table lamp, tall and smart completes the grouping.

SERTA FULL 39" TWIN SIZE 3-PC. CONTINENTAL GROUP

220 COIL MATTRESS BOX SPRING ON 4 LEGS CHOICE OF HEADBOARDS

58.88

LIBERAL CREDIT

Full access with this 3-piece group including the two mattresses at the low combination price. Beautiful, durable, comfortable. Full inner coils, tufted for years and years of comfort. Covered in tapestry with provincial design. Box spring with 4 legs. Choice of headboards to match any bed shown.

VINELLE 'N' FOAM 2-PC. CONVERTIBLE SUITE

149.88

Easy payments

Danish influence in walnut frame arms with glove-soft as leather quilted vinyl covers over foam padding. Opens in a trice to a big double bed.

CHAIR INCLUDED

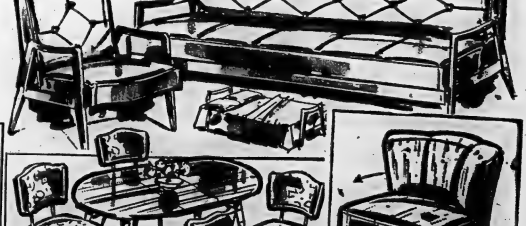

BRASS STACKING STOOL

Thick padded seats for comfort.

Floral linen with brass rod base or solid color. Use them anywhere.

2.99 EACH

5-PIECES IN CONCORD MAPLE

36" round table opens to 48" oval. Matching finished plastic tops. Chairs with matching rubber foam cushions. Chairs are shown in Colonial paint with gleaming red accents. Decorative hoop brace tables.

69.88

LIBERAL CREDIT

MODERN SWIVEL CHAIR COVERED IN RICH FRIEZE

Smart modern contemporary chair with luxurious upholstered look. Choice of heavy duty friezes, fabrics. Swivels on tapered legs. 29" high.

29.88

Cherney's will be CLOSED MONDAY... THANKSGIVING DAY

Strike

(Continued from Page 1)

Pacific liner Empress of Canada and the Greek Line's 29,000-ton Arkadia were still lying at anchor off the Island of Orleans below Quebec City. The Empress, at anchor since Tuesday night, has 600 passengers aboard while the Arkadia, which arrived Wednesday, has 313.

There were unconfirmed reports, however, that the Empress would sail downstream today, heading either to a Maritimes port or back to the United Kingdom from where its passengers would be flown to Canada.

In Saskatoon, the Saskatchewan Farmers' Union urged the federal government to take action to end the strike, saying it is no longer a matter of local concern only.

WOOD LOAD EXHIBITS

In Montreal Wednesday, Mayor Jean Drapeau twice appealed to the longshoremen for help in getting some of the exhibits of a French trade fair here off the docks. The exhibits are mostly unloaded and are in storage sheds but the ILA spokesmen have refused to allow trucks on the waterfront and won't load the exhibits themselves.

Mayor Drapeau attended the longshoremen's mass meeting early Wednesday when they rejected Judge Lippe's formula, and received a longshoremen's delegation at city hall in the afternoon.

The French exhibition opens Friday and as far there has been no hint as to whether the exhibits will make it.

The strikers complained to Mayor Drapeau about police treatment of longshoremen since the strike began mentioning what they called "some unfair arrests." Mr. Drapeau promised them all possible co-operation.

Police and longshoremen had a run-in Wednesday after roving groups of ILA members struck at various points across a seven-mile stretch of harbor, casting off the mooring lines of ships that have docked since the strike started.

REJECT PROPOSALS

At the morning meeting, the longshoremen turned down Judge Lippe's proposal for a three-year contract with wage increases of 10 cents an hour in each year.

Union sources indicate the men are not quarreling with the 40-cent increase but fringe benefits and working conditions are still a bone of contention.

The sources say the men want time-and-a-half for Saturday work paid as of this year and not in the third year of a three-year contract.

They are also holding out for a two-year contract.

The men get $2.33 an hour and estimate fringe benefits at 39 cents an hour.

They first asked for a wage increase of 35 cents an hour over two years, plus 10 cents more in fringe benefits, but it is believed the wage demands were cut at a meeting last Sunday which revised the union position.

The shippers have not announced their proposals since last March, when they and the ILA executive reached agreement on a 15-cent increase over two years, plus four cents in fringe benefits. IL A members rejected this.

Both sides rejected a conciliation board recommendation in September for a package increase of 22 cents an hour over two years, of which three cents would have been in fringe benefits.

Ford Men

(Continued from Page 1)

fices and mind our own business," Mr. Bruce said.

PROTEST EXPERTS

He said the main causes of dissatisfaction are a speedup on production lines and employment of experts imported from the United States.

One picket contended that workers who are unable to keep up with the increased work pace or who complain about it are dismissed.

The spontaneous stoppage followed the suspension of a worker after a scuffle with a foreman.

Production of 1964 models started in August and had reached an output of 530 cars in a two-shift work day and 112 trucks in one daily shift.

EXPANSION STARTS

Work has begun on Minnesota Mining and Manufacturing of Canada Limited's major expansion of its London plant. The expansion, estimated to cost $1,251,000, will increase the size of manufacturing facilities at the plant by 37 per cent. The project is scheduled for com-

Ready

(Continued from Page 1)

dangerous and may "grow worse before it gets better."

He served notice on the United States government and American labor that Canada will view with "grave concern" any violence or harassment against Canadian sailors or ships in U.S. ports.

He said a boycott of Canadian ships manned by unions under government trusteeship could seriously disturb friendly relations between the two countries.

Although details of the trusteeship measure won't be disclosed until the bill is given first reading, Mr. MacEachen listed the main powers of the trustees.

They would manage and control five Canadian maritime unions representing some 21,000 sailors, engineers and deck officers.

HAVE WIDE POWERS

The trustees would have all the power normally vested in union officers plus additional authority to fire present union leaders, to set up special negotiating committees and a joint sailor-shipowner advisory board on the trusteeship and to advise union members on changes in their union constitutions.

The trustees would be able to lift their control over the unions on an individual basis—a progressive withdrawal from trusteeship.

Michael Starr, former Conservative labor minister who elected Mr. Justice T. G. Norris to make the public investigation that led to the trusteeship proposal, criticized the government for what he called delays in acting on the Norris proposals.

He said the trusteeship should clear up the "taken control" of the shipping season starts on the lakes next April.

He also urged the government to make "strong demands" on the U.S. government to guarantee safe passage of Canadian ships in American waters and ports.

Social Credit Leader Thompson called for fast parliamentary action on the trusteeship, which he described as the "last step in a long chain of events, in a continuous story of violence, defiance of law and exploitation of seamen on the great lakes."

T. C. Douglas, leader of the labor-backed New Democratic Party, said Parliament has no alternative but public trusteeship to clear out the "hoodlum element" in the SIU.

He opposed a five-year term for the trustees, suggesting Dec. 31, 1965, as a better deadline.

In addition to the SIU, the trusteeship would affect the marine section of the Canadian Brotherhood of Railway, Transport and General Workers; the Canadian Maritime Union; the Canadian Merchant Service Guild and the National Association of Marine Engineers. Together the five unions represent some 21,000 sailors, engineers and deck officers on Canadian ships.

Four of the unions—all but the SIU—are exclusively Canadian in structure and leadership. They have agreed to the federal trusteeship to clean up the SIU.

Sobbing

(Continued from Page 1)

about 80 houses—were no longer visible. They were gone.

The two hamlets—St. Martino and Vissepesse—were located on the side of the reservoir, not along the Piave. They were apparently wiped out when the landslide raised the level of the reservoir. Then the people, houses and everything must have been thrown over the dam.

"The earth on the gently sloping natural bank of the reservoir appears as if a big fire had destroyed every living thing, human or vegetable.

"The once grassy slope of the reservoir now appears like sand burned by a fierce, desert sun.

"Certainly nobody in the two hamlets could have escaped."

National

(Continued from Page 1)

tomer. This affects the competitive position of Canadian export goods as well as domestic consumption.

Service industries, now exempt from federal sales tax, would be treated as any other commodity - producer. Besides being irresponsible for collecting taxes on sales to customers, they would also pay taxes on the goods they consume. Exported goods would not be subject to tax.

WAS BIG YIELD

In 1962 Canadian smokers sold Ottawa a total of 5382-

House At

(Continued from Page 1)

Gilles Gregoire, Mr. Caouette's chief lieutenant, immediately moved that the Commons adjourn "until all rights and privileges of all members of the House are recognized."

The Speaker ruled the motion out of order and again the Creditiste leader appealed. This time Mr. Caouette's followers stood alone. The ruling was sustained, 208 to 13.

Mr. Caouette again tried to speak on the nuclear announcement, but the Speaker cut him off and gave the floor to Trade Minister Sharp.

The question of the Creditiste claim as the fifth party in the Commons was referred Sept. 30 to the Commons privileges committee. The committee in turn voted to toss the main issue to parliamentary law clerk Dr. Maurice Ollivier.

TO FIGHT REPORT

The Creditistes have announced they will fight the committee report in any manner they can when it comes up for a vote in the Commons, likely Friday of next week.

Creditistes held up a money bill for three days of debate earlier and consumed more than 30 minutes with the two roll-call votes at Wednesday's abbreviated 3½-hour sitting. Other delaying tactics are possible under the rules of procedure.

In other developments, Opposition Leader Diefenbaker complained that the government is showing "outrageous indifference" to the economic impact of the Quebec dock strike. Labor Minister MacEachen replied that the federal mediator should be allowed to pursue his efforts for a settlement of the dispute.

On the nuclear issue, Mr. Diefenbaker said the announcement about the two USAF based in Newfoundland was so sketchy that MPs could not determine whether Canadian sovereignty was protected or whether "Canada was placed in a subservient position."

T. C. Douglas, NDP leader, called the statement another link in the chain binding Canada to the U.S. as a military satellite.

Social Credit Leader Thompson said the government should pursue its announced goal of developing a non-nuclear peacekeeping defence force.

President

(Continued from Page 1)

cember wheat closed at $2.21, a bushel on the Chicago grain futures market Wednesday.

The emphasis on the immediacy of deliveries added strength to reports that the Russians consider they may not be finished yet at the wheat they want as quickly as possible from Canada because of Canadian labor, port and weather problems. It also added strength to reports that the grain sales in the Communist regions is so great that Russia is selling off about $1,500,000,000 gold to pay for Western grain.

Answering critics who oppose wheat sales to Russia, Kennedy noted that Australia and North Atlantic allies, which includes Canada, have recently agreed to sell the Communist bloc between 10,000,000 and 15,000,000 tons ($67,000,000 and $50,50,- bushels) of wheat and wheat flour.

EXPLAINS STAND

"Our allies have long been engaged in extensive sales of wheat and other farm products to the Communist bloc and in fact it would be foolish to halt the sales of our wheat when other countries can buy wheat from us today and then sell this flour to the Communists."

Looming in the background was the possible repercussions the U.S.-Soviet deal may have in the 1964 presidential campaign.

For example, former vice-president Nixon, Kennedy's opponent in 196, came out against the wheat sale, saying: "Why should we take the pressure off their economy . . ."

Other Republican leaders have given no sign that they won't try to make political hay of it, even though some of the Republican wheat state legislators plugged for the sale.

U.S. Permitted

(Continued from Page 1)

18 in that it will permit all NORAD air defence forces stationed in Canada, regardless of nationality, to be equipped with nuclear air-to-air missiles.

Goose Bay and Harmon Field come under command of the northern NORAD region of which RCAF Air Vice-Marshal James Harvey is commander.

Gigantic

(Continued from Page 1)

into the streets and run in panic toward hills around the town. Few reached that safety. Lavedar said. He said most of the inhabitants were drowned, or buried in the ruins of wrecked buildings and mud.

Other reports that the concrete dam had collapsed. But Mal. Mayne of Belluno, Italy, who led a squadron of four U.S. helicopters over the area, said the dam 12 miles north of this Alpine city appeared intact.

The landslide that plunged into the reservoir apparently caused a huge overflow," Mayne said. "From the air the dam itself appeared in one piece."

RIVER POISONED

The dam holds back waters of the Vaiont River, a tributary of the Piave. The Piave flows in the Adriatic Sea northeast of Venice. Police said the flood has swept away a building materials factory with large stores of potassium cyanide, turning the Piave into a stream of poison.

Police warned residents along the river not to drink its waters and not to open any barrels they found afloat or along its banks.

The volume of water released in the disaster was so great that in Belluno the level of the Piave suddenly rose 16 feet, flooding fields and roads.

"We have no idea how many more are dead," Vice Prefect Carlo Prestamburgo said.

He said Longarone, a town of 2,000, had been all but wiped out. Another is at the junction of the Vaiont and the Piava.

The official said three other towns—Cadisago, Rivalta and Pirago, with a total population of 1,500—also were wiped out.

TOWNS FLOODED

Several other towns, including Castellaus with 1,000 inhabitants, also were flooded. Their fate is unknown.

There has been no word from another village on the mountain overlooking the scene.

Italian army rescue teams, Red Cross crews and air force helicopters were rushed to the area. Soldiers were also pressed into a massive relief army.

Salzman rains had loosened a vast earth mass about 650 feet above the reservoir. About 120 days ago the mass started moving down the mountain at a rate of about 3½ feet a day.

Engineers figured the mass would reach the reservoir about midnight Monday. Wednesday they started it slowly.

BIT SUDDENLY

It is a big reservoir — four miles long and 400 yards (440 yards wide). Normally its waters are 300 feet deep. Its level Wednesday night had been lowered about 75 feet. That wasn't enough when the landslide suddenly hit.

"Practically an entire mountain fell into the reservoir," one official said.

An engineer of the Societa Adriatica di Elettricita, which built the dam said the landslide was of tremendous proportions, probably measuring 200 million cubic yards of rock.

The earth mass sent the water-filled reservoir to 150,000,000 tons—pouring out in a massive, destructive waterfall.

Government officials said they feared the disaster would be worse than Italy's Gleno dam catastrophe on Dec. 1, 1023, when 1,500 persons were killed.

The Gleno dam was on the Serio River in the Alps north of Bergamo and about 70 miles (112 miles) west of the Vaiont dam. Many victims were carried hundreds of miles by the surging waters from the Serio River into the mighty Po River and down to the Adriatic Sea.

The disaster also recalled the tragedy of Frejus, on the French Riviera, where nearly four years ago 443 persons died in thundering torrents of mud and water released by the collapse of the Malpasset dam on the Reyran River.

Interceptor base in Canada.

In a Commons return for Hon. Michael Starr (PC — Swift Current-Maple Creek), Defence Minister Hellyer said tenders for construction of nuclear storage dumps at Canadian interceptor bases will close this month and that construction is scheduled for completion by by Oct. 1, 1964.

CHOWN'S

AUTUMN SALE OF APPLIANCES

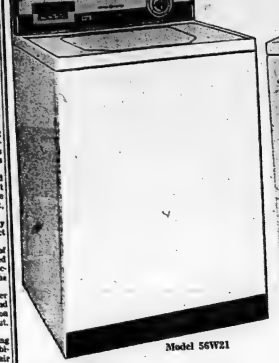

Model 56W21

GENERAL ELECTRIC Automatic

Filter-Flo Washers

SPECIAL $249.

FEATURES:
- Extra Large 12-lb. capacity
- Exclusive Filter Flo Washing System
- Water Saver Load Selector
- Spray and Deep Activated Rinses
- Nonclogging Filter

Even Less with Trade.

Model 52D22

GENERAL ELECTRIC Automatic DRYER SPECIAL $149.

Full Warranty

- Dry cycle up to 140 min.
- Automatic Fluff Cycle
- High Speed Drying System
- Variable Heat Selector. High. Low.
- Safety Re-Start Switch.
- Fine Metal Screen Lint Trap

GENERAL ELECTRIC 23" LO-BOY T.V. Model 367T45

- Daylight Blue Picture Tube
- 4-Speaker performance provides full rich High Fidelity Sound
- Fine Furniture Styling. Genuine Cherry Veneer
- Illuminated Channel Selector
- Adjustable Tone Control
- Easy to use up-front Controls
- Full Power Transformer

NEW G.E. 23" T.V.'s Priced from ..... $199.95 with Trade

GENERAL ELECTRIC AM/FM Stereo Console Model 6GA46

- Fine furniture styling in genuine walnut veneer
- 6 acoustically balanced speakers
- 100 watt Music Power
- Customized 4-speed record
- Professional type turn table
- Exclusive record saver
- Expanded Stereo switch
- Dual Diamond-Sapphire stylus
- Power input jack

G.E. STEREO CONSOLES PRICED FROM 198.88

PRICES SLASHED IN EVERY DEPT. DURING THIS SALE

CHOWN LIMITED HARDWARE Est. 1845

ENGLISH CHINA CRYSTAL

SPORTING GOODS ELECTRICAL SUPPLIES

BELLEVILLE PLAZA PHONE WO 8-6777

PERIODIC PAIN

For fast relief from menstrual pain you can count on help from the 4 active ingredients in DR. CHASE'S PARADOL

—Fall Hardware Sale—

a feature of **SIMPSONS-SEARS DAYS**

6-pc. Propane Kit
Craftsman
7.99
Reg. 14.19 value! Very versatile around home for countless odd jobs.

Propane Tank
Craftsman
$1
11½ liquid cu. replacement cylinder. Needs no pumping or preheating.

Mechanic's Tool Box
Craftsman
7.44
Reg. 8.29! Very sturdy. Has 3-section tote tray, and full-length hinge.

Tube. Steel Hammer
Craftsman
4.99
Reg. 6.98! Our best claw hammer with beveled face, rubber grip. 16-oz. head.

8-pt. Crosscut
Craftsman
5.99
Reg. 7.29! 26", taper ground finely hollowed chrome steel blade.

9" Smooth Plane
Dunlap
4.44
Reg. 4.98! 2 razor-edge, super-tuff chromed steel blades — smooth bottom.

Molding Head Set
22.57 Value
13.88
Cutter and molding heads fit ⅞ or 1" bores. Includes 2 sets cutters.

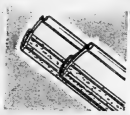

Weather Strip Set
5-piece
$1
Keep out draughts with Aluminum, vinyl seal angle strip. Nails incld.

Vise Grip Wrench
10" long
$1
Very versatile, nickel plated automatic tension release — Good value!

Foamflex Door Set
5-piece
$1
Wooden strip and foam seal. One 2-foot, four 3½ ft. lengths with nails.

101 Pegboard Hooks
Assorted
$1
Consists of small and med. loop hooks, straight hooks and ring hooks.

PHONE ORDERS ACCEPTED

Just Say "CHARGE IT"

10" Accra Arm Radial Saw

Save $41! Develops Over 2 HP

CRAFTSMAN

Regularly $329
Only $15 monthly....

$288

It's almost a whole woodworking shop! Shapes, drills, rips, sharpens, dadoes, miters, routs, sands and rabbets. Meets the most rigid requirements of those who demand the best. Front controls for safety, easy operation. See it!

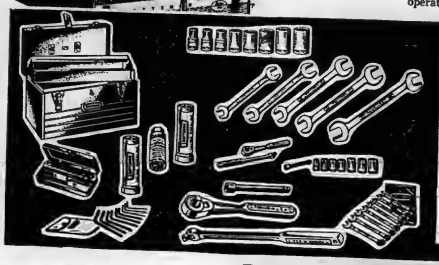

½-in. drive parts:
- Ratchet
- Flex handle
- 6-inch extension bar
- Flex handle
- 10 sockets 7/16 to 1-in.

⅜-in. drive parts
- Ratchet
- Flex Handle
- 3-in. extension bar
- 7 sockets ⅜ to ½-in.
- Spark plug socket

¼-in. drive parts
- 6-in. flex handle
- 3-in. extension bar
- ¼-in. socket adapter
- 7 sockets 7/32-7/16-in

Extra Tools
- 3 open-end wrenches
- 2-pc. midget comb. wrench set
- 9-pc. hex key set
- 12x16-in. tool box

58-Piece Craftsman Socket Set

Unconditional Guarantee: Any Craftsman hand tool that fails to give complete satisfaction will be replaced free of charge.

49.99
$5 Monthly

Save 6.50 to 11.50 on CRAFTSMAN Power Tools

Your Choice

$4 Monthly

$26

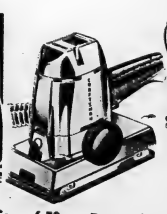

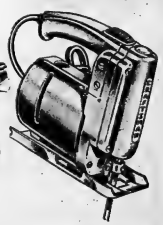

Save 11.50 on ⅜" Electric Drill
Reg. 37.50! Finest ⅜" we've ever sold. Has slower speeds for extra power. No load speed 1150 RPM ..... $26.

Save 6.50 on Rugged Orbital Sander
Reg. 32.50! Sands wood velvet smooth at 3500 strokes per min; removes varnish, paint—fast! 5 lbs. 4-oz. $26.

Save 10.50 on 1/5 HP Versatile Sabre Saw
Reg. 36.50! 8 saws in one: scroll crosscut, coping, jig, hand, rip, keyhole, hack. 45° base tilt. ..... $26.

Powerful Proof of Outstanding Savings

Save 20.07! 6½" Electric Handsaw
44.88
$5 Monthly
Reg. 64.95! 1¾ h.p. Cuts full 2" fast and clean with long life kromedge blade. Guaranteed 1 full year.

Save 25.07 on 10" Bench Saw
149.88
$9 Monthly
Reg. 174.95! Built to industrial standards for extra heavy duty, superb accuracy. Cuts to 3⅛"; 27x 20" table.

Reg. 64.95 Value! 8" Floor Model Saw
49.88
$5 Monthly
18x27" table complete with extensions. Cuts to 2¾"; Arbor tilts to 45°. Use ½ h.p. for best results.

FIREPLACE SCREENS

Black Frame	15.98
Brass Top	19.98
All Brass	29.95
Sizes: 30"x22" — 36"x31"	

TOOL SETS

Black, Brass Trim	10.98
All Brass	18.98

Wood Grates	4.98
Wood & Coal Grate	7.98

SIMPSONS-SEARS LTD.
HARDWARE DEPARTMENT
329 FRONT ST. – BELLEVILLE
WO 8-5591

SIMPSONS-SEARS

329 FRONT ST.
BELLEVILLE — WO 8-5591

Toy Town

OPENS TODAY

WONDERFUL WORLD OF TOYS - BRING THE KIDS - FREE BALLOONS - CANDY CANES

GET WRAPPED TOYS

SIMPSONS-SEARS

An Outstanding Assortment for Gift-

Your Choice

88¢

Just look at the selection below! There's an exciting collection of toy values that will delight the heart of any child. And they're all boxed and colorfully wrapped . . . ready to give as gifts for any occasion. See them today!

Own this Oil Furnace for Only 3.32 a Month!

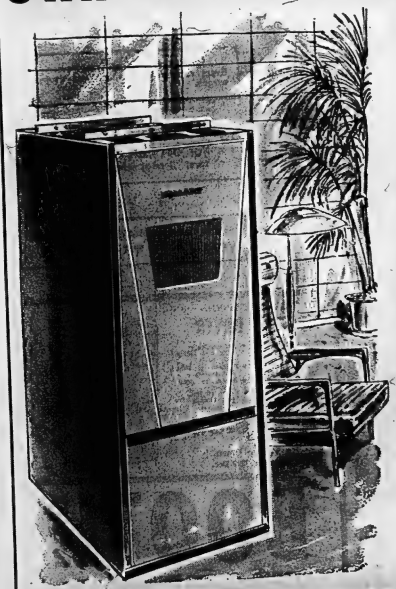

NEW! OIL FURNACE PAYMENT PLAN

NO DOWN PAYMENT

FREE DAY or NIGHT SERVICE

HERE'S HOW IT WORKS

All you do is order your fuel oil from the major fuel oil company working with Simpsons-Sears. Each month, your cheque to the oil company covers the cost of both oil furnace and fuel oil.

FREE DAY OR NIGHT SERVICE

Should emergency service be necessary for your oil furnace, it's as close as your phone—day or night. And best of all, this remarkable service doesn't cost you a cent!

QUALITY HOMART FURNACE

Compact Homart Oil Furnaces are big in performance. You can depend on them for year after year of reliable service. What's more, you won't find a better dollar-for-dollar value.

FULLY GUARANTEED INSTALLATION

Simpsons-Sears can install your oil furnace and completely guarantee both material and workmanship. Installation costs can be added to your same low monthly payment plan.

DISCOVER ALL THE BENEFITS OF THE SIMPSONS-SEARS OIL FURNACE PAYMENT PLAN BY PHONING WO 8-5591 — NOW, OR MAILING THE COUPON TODAY!

SIMPSONS-SEARS
329 Front Street

Please have your representative call to discuss the new Oil Furnace Payment Plan.

NAME .....

ADDRESS .....

CITY ..... PHONE .....

BEST TIME TO CALL .....
(I understand I am under no obligation.)

Quality Costs Less at SIMPSONS-SEARS

400 SOLD

HERE'S PROOF

THAT OUR FANTASTIC PRICES BEAT OUR COMPETITION

Powerful Chassis with Power Transformer.

Lighted Channel Selector—All up-front controls. Easy to read and operate.

Beautifully styled cabinets with swivel base that may be locked in any position.

Automatic overload protector, may be reset by pushing button.

New long range Golden Signet Turret Tuner brings in distant stations sharp.

3 Matched Speakers and tone control for superb tone.

Dependable Admiral Quality Controlled "Life Tested."

"Cool Coil" power transformer—delivers constant power without drops or surges.

New wide angle 23" aluminated picture. Bonded safety glass.

Sold in factory sealed cartons—Free home service by Booth's own technicians.

UP TO $150.00 TRADE ALLOWANCE

Admiral Stereo

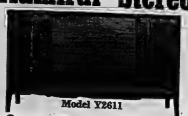

Model Y2611

Super Stereo Hi-Fidelity

- Features 6 matched speakers
- Crossover networks
- Garrard type AT 6-4-speed changer
- Heavy, balanced 10½" turn-table
- Transcription tape deck arm
- Diamond stylus
- powerful amplifiers with automatic bass boost
- FM and AM radios
- Built-in FM and AM antennas
- Tuning eye
- On-off, Treble, Bass, Balance, Loudness, Function, (Stereo-AM-FM, Multiplex & Tape).

MANUFACTURER'S SUGGESTED LIST PRICE 399.95

Another Booth's Special 299.88

SAVE $100.

SAVE MONEY ON BOOTH'S OWN BUDGET PLAN

THOR WASHER

Heavy duty wringer, equipped with 13¼" rolls and chromium plated drain boards. Wringer index knob provides 8 positions for most convenient location. Free rolling, 2" casters. Main transmission gears sealed in oil. Agitator moulded in smooth Bakelite, non corrosive. Guaranteed 1 year, with 5-year warranty on main transmission. With Working Trade.

88.88

NO MONEY DOWN

PORTABLE T.V. SPECIAL!

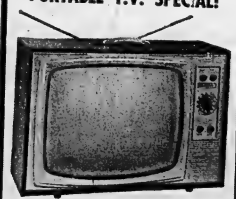

- Light weight
- Clear sharp picture
- Easy tuning controls
- Attractive case
- Fully guaranteed
- Ideal for the rec room

WITH TRADE ... 126.88

(Similar to Illustration)

RCA WHIRLPOOL

DELUXE DRYER

- 2 separate cycles —Reg. and wash and wear
- 3 temperature dry selector
- Exclusive lint-sieved heat drying
- Automatically airs and fluffs garments
- Built-in top side lint screen
- Automatic door shut-off
- Up to 30 lbs. wet clothes

129.88

No Money Down.

No Payments 'Til Dec.

BOOTH

RADIO & TELEVISION LTD.

170 Front St. (Opp. City Hall) Dial WO 8-5785

Second Section

The Ontario Intelligencer

Pages 17 to 32

BELLEVILLE, ONTARIO THURSDAY, OCTOBER 10, 1963

Trade Minister Sharp Says There's Been No Change in Price Policy by Board

OTTAWA (CP) — Trade Minister Sharp told the Commons Wednesday that there has been no change in the pricing policy of the Canadian wheat board.

His statement followed criticism in the United States of the board's practice of selling wheat at current prices for later delivery. The Americans accuse Canada of sending to keep world prices down at a time when they should be rising.

Because Canada and the U.S. are the principle wheat - exporting nations, their demands set the world price.

Canadian officials are concerned lest the Americans start a price war. They also are puzzled over the sudden U.S. annoyance over the long-standing wheat pricing policy.

A Washington report said the Canadian wheat-selling practices is seen as a means of sewing up big wheat contracts with both Communist and developing countries.

A U.S. agriculture department spokesman said that the Americans have officially protested the Canadian policy. While it was hoped a trade collision could be avoided, he made it clear that the U.S. is considering a variety of measures that could injure future Canadian sales.

The U.S. agriculture department's views were passed on to the external affairs department by the U.S. embassy here. But Canadian sources hesitated to call it an American protest.

The recent Canadian sale to Japan appears to have brought about the split between the two neighbors. The Americans say Canada negotiated with the Japanese in secret, guaranteeing the price of the wheat would remain unchanged during the current crop year.

The U.S., which spent money promoting the Japanese market for wheat, learned about the guaranteed price later through the Japanese government.

The Americans say that if Canada had allowed prices to drift upwards, Canadian farmers might have earned another $40,000,000 and U.S. farmers an additional $80,000,000.

Observers here say there is some political risk for the liberal government in being accused of holding down world wheat prices when the demand is brisk. But they say the value will be seen over the long haul.

PLAQUE for 21 years' service is presented Chief Probert by city police commissioners Magistrate T. Y. Wills (left) and Judge J. C. Anderson, while Trenton Chief Constable J. Taylor, who once walked beat with retired Belleville chief, looks on.

Labor Minister McEachen Gaining Stature as Big Man in Liberal Cabinet

OTTAWA (CP) — In the heat of politics and industrial conflict, Allan J. MacEachen is gaining stature as a strongman in the Liberal cabinet.

The 43-year-old minister of labor is impressing MPs and cabinet colleagues with his poise under fire and his coolness in handling explosive issues.

The black - haired bachelor minister seems to have something of a poker player's shrewdness in weighing his opponent's hands and then playing his own cards.

He now is embroiled in two of Canada's hottest problems: the St. Lawrence River longshoremen's strike and the controversial move by the government into waterfront trade unions to clean up corruption and lawlessness.

His whole background and training seem to have led him to his present position.

IS MINER'S SON

Son of a Cape Breton coal miner, he is an economist, sociologist, confidant of Prime Minister Pearson, an expert for his party on parliamentary rules and a key member of the Liberals' so-called inner cabinet.

Born in Inverness of Scots settlers, Allan MacEachen grew up in a mining community where the clash of labor and management was a constant part of life. He was the youngest of three brothers in a home where Gaelic was spoken, in a lovely land of mist and Scots thrift.

After graduating from St. Francis Xavier University at Antigonish, N.S., he went to the University of Toronto for his master's degree from the department of political economy.

At 25, he was lecturing in economics at St. Francis Xavier, then head of the university's department of social sciences. During this period, he studied industrial relations and economics at the University of Chicago.

At 30, MacEachen was working on his doctorate at the Massachusetts Institute of Technology—a course he interrupted in 1950 to step into politics as Liberal MP for Inverness-Richmond.

He was re-elected in 1957 but lost his seat by a scant 16 votes when the Conservatives swept the country in 1958.

KEPT IN OTTAWA

Mr. Pearson, then leader of the opposition, kept Mr. MacEachen in Ottawa as his special assistant. During this period, the professor - politician mastered the rules and procedure of Parliament, and hammered out a speech - writing style of hard facts and few frills.

He won back his Nova Scotia seat in 1962 and this year was given the labor portfolio in the first Pearson Liberal cabinet. This assignment included a seat on the special cabinet committee on economic growth and development, the "inner cabinet" of Mr. Pearson.

One of his first decisions was to drop around to the Ottawa headquarters of the Canadian Labor Congress. By going to see labor, instead of waiting for labor to come to him, the new minister quickly created a direct rapport with Canada's top union men.

Ottawa observers give full credit to Mr. MacEachen for persuading the CLC to co-operate with the government in tackling the prickly and unprecedented trusteeship of marine unions. Because of the CLC's outright opposition to government trusteeship, this feat was viewed as a major accomplishment.

Atomic Bombs Being Placed In French Planes

PARIS (AP)—France's controversial nuclear strike force has come into being and supersonic French planes are being armed with atomic bombs, authoritative sources say.

The informants said a concrete beginning has been made with Mirage-IV planes rushing off assembly lines and receiving atomic bombs.

This was described as phase I of the nuclear program. Later France is aiming to develop hydrogen bombs and missiles to carry them.

An obscure line in a communique issued following a cabinet meeting Wednesday indicated for the first time officially that France had made its historic shift in armament.

The communique spoke of the withdrawal of French military men from the naval air base at Bizerte, Tunisia, and said this was now possible because of the creation of new means which the armed forces are beginning to have at their disposal. . . .

Because of this development, French defences in the Mediterranean area will not be compromised by withdrawal of conventional forces from the Bizerte base, the communique went on.

There was no indication of how many operational planes and bombs the French now have. The bombs are believed to be somewhat more powerful than those dropped by the United States on Japan in the Second World War, which packed the equivalent of 20,000 tons of TNT.

RECEIVE LOAN

ALGIERS (AP)—The Algerian government announced Wednesday night it received a no-interest loan from Red China for the equivalent of $50,000,000. It did not say in what currency the loan won'd be granted. Last month Algeria obtained a pledge of a $100,000,000 loan from the Soviet Union.

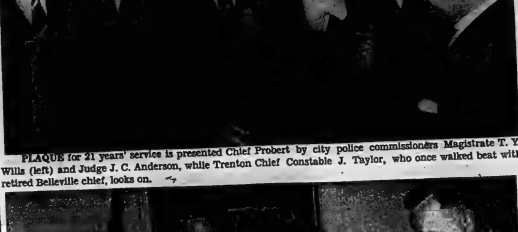

FAMILY, FRIENDS, and colleagues cluster round Chief Probert as he tries out chair presented by Belleville Police Association. Above, Deputy Chief J. C. Hayes, Trenton Chief J. Taylor, Chief Probert's son and daughter-in-law, Mr. and Mrs. Bud Probert, his wife, and Chief McLauchlan.

Complimentary Dinner Honors Walter Probert, Former Police Chief of Belleville

Marking a 31st birthday, the administration of justice in Belleville burned the anniversary candle at both ends last night.

In one breath, it honored the city's police chief of 21 years.

Simultaneously, it looked ahead to an administration of crowning progress under a new head.

The occasion was retirement of R. Walter Probert, Belleville's Chief Constable for 21 years.

October 1st, he formally retired. Last night, he most definitely handed in his badge as former colleagues, comrades and members of Ontario's various constabularies and civilian dignitaries turned up in Belleville to mark his retirement.

They gathered at the Hotel Quinte as the Belleville Police Commission and the city's Police Association linked together to sponsor what amounted to a farewell dinner for Chief Probert in uniform. As far as an individual personality is concerned, he is expected to be an active personality for many a year yet.

Mayor Haig put it succinctly as he quoted a bit of poetry to the situation.

165 GUESTS PRESENT

"Life is long if it is full," reiterated the mayor. "And I am sure this applies to our distinguished guest."

The combined sponsorship of the association and the commission resulted in a full-scale soiree that drew 165 guests. That was the precise number which maitre d' John Heegan served with a roast beef dinner. And among that eighteen-and-five gathering were a notable number of Ontario's police chiefs.

However, the two most outstanding events of the evening for the Chief were the most serious.

Chief Constable J. C. McLauchlan, Chief Probert's successor, pinned on him the long-service medal awarded by the police chiefs of Ontario. Magistrate T. Y. Wills presented him with a gilded plaque for his services.

Above all, Chief Probert has been a civic servant. And it was fitting from the mayor of his city that the most significant words came. Longer than any other, Mayor Haig has known the chief in this capacity.

Speaking with an years knowledge as a police commissioner (by right of office) of the Chief's service, the mayor recalled: "We have always found him to be a loyal and effective officer, and one who would always apply justice with mercy and discipline with discretion."

GIVEN EASY CHAIR

Under the formal title of the Belleville Police Association, the men he has headed during that time presented the Chief with an easy chair, and Mrs. Probert with a bouquet of flowers.

Mrs. Probert however, declined to speak.

("Mrs. Probert said she usually has the last word," said Judge J. C. Anderson, chairman of the police commission and also chairman of the dinner. "But tonight she would let her husband have it. She's more often, my dear," he added amid laughter).

However, in the true spirit of the event, Chief Probert himself did have the last word.

As for the citizenry he has shepherded in 21 years of law administration, Chief Probert commented his city has "some that we don't like to think about. But by-and-large we have a fine type of citizen in this community."

Then, out of uniform in a public appearance for the first time in two decades, he added: "It's au revoir, but not goodbye."

The event was rounded off with an evening of dancing.

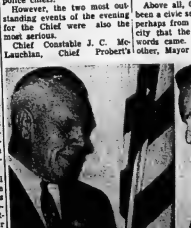

MEDAL for long service to police work in province is presented retired chief by his successor Chief Constable J. B. McLauchlan, on behalf of Ontario police chiefs.

Entire Economy Stirred By Huge Wheat Crop and Sales to Soviet Union

OTTAWA (CP) — How much will Canada profit economically by helping—at a price—to meet the Communist world's demands for daily bread?

The effects of the huge sales to the Soviet Union and its satellites are certain to ripple through the entire domestic economy—but in a manner, say the experts, that cannot be measured.

Last year the Canadian sale of about 1,800,000 tons to Red China worth some $134,000,000—part of the previous three-year agreement—along with smaller shipments to Poland and Albania made up about 25 per cent of all Canada's wheat exports.

MAKE DEALS

Now, since last May, have come deals for these sales:

Russia — Deal for about 300,000 tons of wheat worth some $22,000,000; then the whopping purchase of 5,300,000 tons of wheat and 575,000 tons of flour. Over-all value: Close to $500,000,000.

Communist China — Renewal of the previous agreement, calling for delivery over three years of between 3,000,000 and 5,700,000 tons of wheat worth from $216,000,000 to $350,000,000.

Yugoslavia — About 20,000 tons of wheat worth some $14,600,000 this year.

Poland—150,000 tons of wheat valued at $7,300,000 this year.

Bulgaria — 250,000 tons worth of wheat this year and 100,000 tons in each of the two subsequent years; total value some $33,000,000.

CHECKS ALSO BUT

Atop this came reports from Winnipeg Wednesday that Czechoslovakia has made a private deal for about 40,000 tons of wheat worth $3,000,000 on terms of a slightly smaller purchase earlier this month.

If Canada can deliver all this wheat, the sales will be a big boost toward a sizeable commodity trade surplus—and hence an improvement in the over-all Canadian deficit from overtrade in all goods and services. Exchange reserves also will be built up. It is trite but true that added cash in the farmer's pocket means he will increase his spending. Thus business will get better not only for western merchants but—for eastern manufacturers and, in turn, their suppliers.

Flour mills will be operating at capacity for the first time in years to meet the Russian order for 575,000 tons of flour, a purchase that will double Canadian flour exports this year.

Normally, the value of the wheat crop makes up about one per cent of the gross national product—the entire production of all goods and services.

This year, the GNP increase is forecast at six per cent from 1962. The added value of this year's record wheat crop—forecast at some $150,000,000 more cast at some $1962—would add about 0.3 per cent to the GNP.

Visit May Temper Future Reaction on Both Sides

... By JIM PEACOCK
Canadian Press Staff Writer

The United States and France apparently are as far apart as ever in their basic thinking on the best means of attaining a united Europe and a strong Atlantic alliance.

But the visit of French Foreign Minister Couve de Murville to Washington for two days of private talks this week may have given each side sufficient insight into the other's feelings to at least temper reactions to future utterances by each nation's leaders.

In recent times, the tendency has been for each side to interpret the words almost every move or statement by the other.

Couve de Murville met with President Kennedy and State Secretary Rusk while in Washington.

TALKS FRIENDLY

Their talks, dealing mainly with differences over the future of Europe and the Western alliance, were described as frank and friendly, if without surprise.

The only tangible result reported was agreement to have President Kennedy visit France and Couve de Murville visit Washington next year.

The intangible results are more difficult to assess, but the signs indicate both sides will be heading warily ahead, and have a better understanding, of the other's feelings.

Couve de Murville, for instance, was exposed at social functions to sharp questioning by members of Congress and the Washington press corps and he was said to be somewhat surprised by their tough tone.

He learned that there is somewhat greater resentment in the U.S. toward the French independence line of de Gaulle than he had expected.

The French minister was reported to have come away from the talks convinced that France must prove to the U.S. that her independence and nationalistic line will not injure the Western world.

The U.S. participants got a first-hand report on the French intentions to pursue both militarily and politically an independence from Washington and apparently came away persuaded that de Gaulle does not want a clear relationship with the U.S. on any terms.

The talks, however, were said to have left no doubt in Washington that France—while having a radically different concept of the Atlantic alliance than that held by the U.S.—is firmly with the West against Communism and has no interest in neutrality between East and West.

With promise of solidarity in case of danger, both sides now may place more effort toward containing their dispute and cooling tempers.

Butler Considered Favorite To Succeed Macmillan

BLACKPOOL, England (Reuters) — Prime Minister R. A. Butler was enthusiastically cheered today when he stepped into the shoes of his ailing chief, Prime Minister Macmillan, at an annual Conservative party conference torn by leadership problems.

But the ovation given Butler, the leading contender for Macmillan's job if the prime minister retired after undergoing prostate surgery today, was not as great as that given Wednesday to his principal rival, Science Minister Lord Hailsham.

The conference seethed with speculation over the future of the party leadership, much of it fired by Macmillan's sudden decision to go into a London hospital with a bladder ailment Tuesday.

Butler, who took over the government from Macmillan, was due to address an end-of-conference rally in Macmillan's place.

BROUGHT INTO OPEN

The vital leadership issue was brought into the open for the first time at the opening of the second day of conference sessions today, when delegate John Lochrane demanded an immediate decision on who would lead the party in a general election which must be called before October, 1964.

He urged Conservative party mentarians to decide on a new leader and declared the conference, representing all Conservative supporters, should have a voice in the decision.

The loudest cheers were reserved for the joint party chairman and senior cabinet minister Macleod for the leadership, after a fighting speech in which he predicted a new electoral victory.

Macleod told the 2,000 delegates they had to "strike now and keep fighting until election day" to repeat Conservative victories in the elections of 1959, 1954 and 1958.

PLEDGES SUPPORT

Selwyn Lloyd, former chancellor of the exchequer fired Macmillan during sweeping cheers and strongest last year, reiterated his sympathetically to the prime minister's illness and pledged his own support to the party

Fuel From Ice

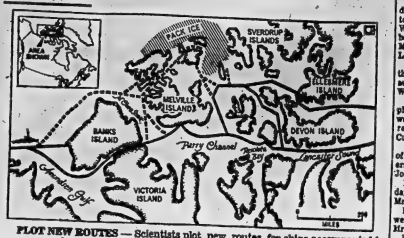

PLOT NEW ROUTES — Scientists plot new routes for ships accompanied by icebreakers to the Arctic's oil sources. Hydrographic surveys by the federal department of mines and technical surveys show that access to the northern islands may not be as formidable as previously thought.

Solid line shows shipping routes now used and dotted lines show proposed routes. (CP Newsmap)

Access Routes to Arctic Oil Fields Now Are Being Probed by Scientists

By JOHN R. BIRD

OTTAWA (CP)—The most remote of the Parry Islands in the northwestern Arctic—potential sources of oil—might be reached by ships with the aid of icebreakers during most summer seasons.

Dr. E. F. Roots, co-ordinator of the Polar Continental Shelf Project, says hydrographic surveys of a preliminary nature show that access to the islands by water may not be as formidable as previously thought.

The survey represents several years of work for the project being conducted by the federal department of mines and technical surveys.

A number of sea routes may make it possible in most years to move oil from Borden, Mackenzie, Prince Patrick and Brock islands by sea to southern areas.

These islands are at the northern end of the Parry Islands, 1,000 miles from the North Pole. The most southerly island in the group is Melville Island, where the first Arctic wildcat oil well was drilled in 1961 and dry.

Dr. Roots emphasized that the studies to date are preliminary but that surveys over the next few years will give a reasonably complete picture of water access routes.

CONDITIONS CHANGE

However, it appears now that ice-protected tankers accompanied by icebreakers should be able to reach the southern coast by water may not be as formidable as previously thought.

The survey represents several years of work for the project being conducted by the federal department of mines and technical surveys.

A number of sea routes may make it possible in most years to move oil from Borden, Mackenzie, Prince Patrick and Brock islands by sea to southern areas.

These islands are at the northern end of the Parry Islands, 1,000 miles from the North Pole. The most southerly island in the group is Melville Island, where the first Arctic

This means this area probably is navigable from July to September in most years.

Access to this area by sea from the east is restricted because ice in Prince Gustaf Adolf Sea and Hazen Strait is up to 10 feet thick with pressure ridges even thicker. Depending on weather, the area could be choked with ice for periods of years.

ICE IS THIN

One likely approach route to the remote islands would be from the southwest, from the Mackenzie River delta through the Amundsen Gulf, Prince of Wales Strait on the east side of Banks Island. Ships would sail via McClure Strait and Fitzwilliam Strait between Melville and Prince Edward islands and then through Hellsstrom Strait southeast of the sheltering screen of the Polynia islands.

Fitzwilliam Strait could be reached in most years through either Crozier Channel or Kellett Strait, west or east, respectively, of Eglinton Island, immediately west of Melville Island. In this area, ice is thin.

White's District

WHITE'S DISTRICT — Sunday guests of Mr. and Mrs. Walter Jones were Mr. and Mrs. William Hunter, Barry and Robert of Belleville and Mr. and Mrs. George Bilham and Mr. Larry Bilham.

Miss Brenda Yeoman spent the weekend with her uncle and aunt, Mr. and Mrs. Bernard Wadsworth of Belleville.

Mr. and Mrs. Ted Trice, Stephen and Cathy of Belleville were Sunday guests of her parents, Mr. and Mrs. Ernest Curtis.

Mr. and Mrs. Fred Mitchell of Thurlow were Sunday callers of Mr. and Mrs. Walter Jones.

Miss Linda Cotton was a Sunday visitor of her grandparents, Mr. and Mrs. George Cotton.

Mr. and Mrs. Albert Jones were Sunday guests of Mr. and Mrs. Ted Hoyle of Trenton.

Mr. and Mrs. William Yeoman were Sunday guests of their daughter and husband, Mr. and Mrs. Bernard Wadsworth of Belleville.

CHURCH SERVICE

Church service was held at White's Church on Sunday morning with Mr. Cooper of Bloomfield, Sidney, guest minister speaking on "The Church in the World." The junior choir contributed an anthem accompanied by Miss Cynthia Jones.

In the Sunday School service, which followed, some children who did not attend the Rally day service were promoted and presented with certificates. Those promoted were Debra Harvel, Linda Thompson, Terry Goodridge, Mark Loader, and Stephen Harvel.

Mr. Roy McGrath, Bayside Charge was the guest minister on Sunday at the Stone United Church, Sidney.

land.

The ice in all these channels, Dr. Roots said, was thin enough in 1962 to have been navigable by ice-protected ships not accompanied by icebreakers in late August and early September.

Dr. Roots said the most direct approach from the Mackenzie Delta is through the Beaufort Sea and along the west coast of Banks Island. However, nothing is known at present about late-summer ice conditions west of Banks Island where there is a shallow coastline. Aerial observations show there does not appear to be heavy pressure ice in this area.

Danish Seining Method Will Be Used by N. S. Fishing Boat

VANCOUVER (CP)—A Nova Scotia fishing boat has left for the fishing grounds off the west coast of Vancouver Island to try to prove the experts are wrong and its owners right.

The Sylvia Ann sailed from Vancouver and will seek to determine whether Danish seining can be as successful in British Columbia waters as on the Grand Banks of the Atlantic.

The method, used mainly in areas with large sand banks, involves setting a seine net on the ocean bottom at the end of about a mile of rope. The rope is drawn in on a specially designed winch and the net eventually comes to the surface having conveyed a much larger area than with the conventional trawling method.

However, before the sturdy little vessel could begin its West Coast venture it had to make a 7,500 - mile, 1½-month trip from Nova Scotia through the Panama Canal and up the Pacific coast.

Skipper on the voyage was Wilfred Ha, Clifford Keeping, one of the owners, and Andrew Redman, are from Vancouver, Phillip Lourco and Rafe Goseffson are from Nova Scotia.

The Sylvia Ann made the journey at an average of nine knots, sometimes exceeding 10 when the boat's three sails were hoisted.

EXPERTS DOUBTFUL

Skipper Payne, formerly second mate of the B.C. coastal steamer Northland Prince, said the only fishing they got was in the Panama Canal when a television crew took films of the fishing boat — an unusual sight in the area.

Experts on the West Coast say the Danish seining method cannot work here because of the small size of the banks and the numerous tide rips. But Capt. Payne says there are plenty of banks they can operate from.

"Hecate Strait, 450 miles northwest of Vancouver, is one big bank and there is another big bank on the west coast of Vancouver Island.

"I am told that anywhere the other fishermen drag we can use this method."

Seining can be used in depths ranging from three to 200 fathoms—18 to 1,200 feet—and Capt. Payne says the Danish seine can cover in two hours an area it takes other boats six hours to do.

"Crew member Gosseffson invented the winch that brings the mile-long rope back aboard and coils it ready for use again. He even gave up a good job managing it. We're confident the system would work here."

The holds of the Sylvia Ann can carry 80,000 pounds of fish and the crew say that, if the fish are around, the holds can be filled in about three days.

If the first boat proves successful, a second will be brought from Nova Scotia, the promoters say.

MURROW RECOVERING

WASHINGTON (AP) — Edward R. Murrow, director of the U.S. Information Agency, is recovering speedily from lung surgery and expects to be back at his post by Nov. 1, a spokesman said Tuesday.

6th Tyendinaga

STE. TYENDINAGA — Mr. and Mrs. Alex Beaudrie and family of Foxboro were Sunday evening guests of Mr. and Mrs. Arthur Boldrick. Ricky, Randy and Ronnie Beaudrie returned home after spending the weekend with their grandparents.

Mr. and Mrs. Harold Trewerton and girls spent Sunday with Mrs. C. Parks and family, Picton.

Mrs. Alton Goodman and Teri spent Tuesday with her mother Mrs. H. Gray of Roslin.

Mr. and Mrs. Ernie Davis and family of Toronto spent Sunday with their brothers, Andrew and Ned Davis and Mr. and Mrs. Lorne McKenzie.

Mrs. Harold Trewerton and girls and Mrs. Charlie Trewerton called on Mrs. Harold Skelly, Th. Line on Monday afternoon.

Mr. and Mrs. Charlie Bird and boys of Belleville, Mr. and Mrs. Russell Alexander of Moneymore, Mrs. J. Boldrick and Sandra spent Saturday evening with Mr. and Mrs. Arthur Boldrick.

Mrs. Joan Lancaster of Belleville called on Mr. and Mrs. Percy Lancaster and Ann on Sunday.

Mrs. Charlie Treverton called on her father, Mr. J. R. Emerson in the Belleville general hospital on Monday evening.

Miss Joan Davis of Toronto called on her brothers, Ned and Andrew Davis on Sunday afternoon.

Some from this Line attended the pot - luck supper in Melrose Hall on Thursday evening, sponsored by the Farmer's Union.

Mr. Percy Lancaster is spending a few days with Mr. and Mrs. Jack Emerson and family of Centenary.

THE SPIDER IS IN ACTION

at Moira Furniture with the Most FABULOUS SALE

EVER KNOWN ON NEW FURNITURE AND APPLIANCES. WE ARE JUST LISTING A FEW PRICES TO GIVE YOU AN IDEA OF THE BARGAINS.

CONTINENTAL BEDS ..... For Only $23.95
Complete with box springs, mattress and legs.

3 PIECE BEDROOM SUITES $69.00
Even at this price they have dovetail drawers, centre glides & drawers ride on plastic.

MATTRESSES ..... From $12.95 Up

36" BUNK BEDS complete for only $49.95

MANY PEOPLE, THE FIRST TIME IN OUR STORE, HAVE REGRETTED THEY DID NOT KNOW ABOUT US BEFORE. THEY WOULD HAVE SAVED MONEY AS WELL AS HAVING BETTER QUALITY FURNITURE. DON'T BE LIKE THEM — WHETHER YOU BUY OR NOTE COME IN AND LOOK AROUND — SEE THE QUALITY O FOUR FURNITURE AND COMPARE THE PRICES — THIS IS A MUST.

NO SALESMEN TO BOTHER YOU; LOOK ALL THROUGH OUR FOUR FLOORS; AND YOU DEAL ONLY WITH THE OWNER OR HIS WIFE WHO YOU WILL FIND QUALITY OF OUR FURNITURE AND COM AS TRADE AS LONG AS IT IS SALEABLE.

DO YOUR CHRISTMAS SHOPPING NOW ON OUR LAYAWAY PLAN. SAVE MONEY WHILE THIS GREAT SALE IS ON. THE BEST PEOPLE ON EARTH (OUR CUSTOMERS) HAVE COME THROUGH OUR STORE. ASK THEM AND THEY WILL TELL YOU THE ONLY PLACE TO DEAL IS AT MOIRA FURNITURE FOR SERVICE AND QUALITY ALONG WITH LOW PRICES.

WE GIVE TERMS UP TO 36 MONTHS

We are an authorized dealer for:
PHILCO T.V., REFRIGERATORS — BEATTY WASHERS, DRYERS & REFRIGERATORS
EMERSON T.V. RECORD PLAYERS — DUO-THERM OIL HEATERS
SUNBEAM VACUUM CLEANERS & HAIR DRYERS

You can get anything for the house at

MOIRA FURNITURE
341 FRONT ST. NEXT TO BELLE THEATRE WO 8-5096

SAVE DOLLARS!!

INSULATION
2.99
In lots of 15 bundles or more
2" Batts — 90 feet to a bundle
3" Batts — 60 feet to a bundle

ASPHALT
SHINGLES
210 lb. — First Quality — All Colors
6.89
A Square

OVER HEAD
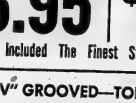
ALL STEEL GARAGE DOORS
8 FT. X 6' 6" AND 8 FT. X 7'

SOLID DOOR
$46.95

SECTION DOOR
$61.95

All Hardware Included The Finest Steel Door On The Market

RANDOM "V" GROOVED—TOP QUALITY PLYWOOD
MAHOGANY
4 x 7
2.89
PER SHEET
4 x 8 Sheet ... 3.29
25 sheet lots or more — Lesser Quantities add 20c per sheet

CREDIT TERMS MAY BE ARRANGED

DELIVERY
May be arranged with local trucker

Open Mon. to Fri. — 8 a.m. to 6 p.m.
Open Sat. 8 a.m. to 1 p.m.

FREE PARKING

WARDEN LUMBER
DISTRIBUTORS
24 Newberry St. (South of Kinsmen Swimming Pool) WO 2-5319

FALL BULBS
FOR YOUR
THANKSGIVING WEEKEND
PLANTING BEE

THIS LIST IN ORDER OF SPRING FLOWERING TIME:

	Price per 50 Bulbs
Crocus 3 colors	95c
Grape Hyacinths	
Blue	95c
Rock Garden Tulips	
3 short varieties	2.65
Daffodils, 10 to choose from	3.95
Red Emperor Tulips	2.50
Huge Early Red	2.50
Early Tulips, Both single & double	2.50
Hyacinths, Six shades	3.25
Darwin Tulips	2.25
Cottage Tulips	2.50
Parrot Tulips	2.50
Darwin Hybrids	2.75

THESE TULIPS ARE TOP SIZE AND CLEAN! DOZENS OF VARIETIES.

SPECIAL
Rainbow Mixture
DARWIN TULIPS
50 Choice Colors
25—1.65 50—2.95
100—5.95
PLUS FREE BONUS
REGAL LILY BULB
With Purchase of 50 or more above.

PLEASE NOTE:
We deal only in genuine Imported Dutch Bulbs. They are mature, fullsized and will all bloom. Beware of cheaper bulblets and Japanese stock.

YOU GET WHAT YOU PAY FOR IN TULIPS.

PAPERWHITE NARCISSUS
For Indoor Forcing
5—89c 10—1.59

MADONNA LILIES
55c Three for 1.50

REGAL LILIES
39c Six for 2.00

BONE MEAL
5 lbs. 75c
10 lbs. 1.15
25 lbs. 2.25

PEAT MOSS
1 pk. poly bag 49c
3 pk. poly bag 98c
2 cu. ft. bale 2.25
4 cu. ft. bale 3.25
6 cu. ft. bale 4.25

Telephone WO 8-5533

FREE CITY DELIVERY OVER $2.00

Bishop's Seed
GARDEN CENTRE
81 - 85 STATION ST.
"Every Bulb a Bloomer"

Vito Genovese, Big Time Gambler, Lived Quietly in Suburban Home in N. J.

By BERNARD GAVZER

ATLANTIC HIGHLANDS, N.J. (AP) — For years, the quiet, conservative man went off to New York each day and returned each evening, the same as any other commuter.

Of course, in a small town—less than 5,000 here—everyone knew he wasn't an ordinary commuter. And if they passed him on the street, they'd nod, just as they'd do to anyone. They whispered about him, in the small town way of spending time in gossip.

But a lot of them were also puzzled because he didn't seem like the Hollywood or newspaper version of what he was reputed to be: One of the most powerful criminals in the United States.

Vito Genovese, now in the federal penitentiary at Leavenworth, Kan., lived in this northshore New Jersey summer resort town for nearly 40 years. His later address was 68 Highland Ave. It was a two-shaped ranch house, clapboard outside, on a corner lot. It might fetch $17,000 today.

What was it like to have him as a neighbor? What did the town think of having such a notorious resident? What sort of life did he live?

LOTTERY PAID OFF

"He brought home $30,000 a week from the Italian lottery," said his ex-wife in a court suit for separation in 1952.

"If he had $30,000,000, like they say, he sure didn't show it or enjoy it," says Jerry Mascioli, a longtime friend and neighbor.

"He was king of the rackets," said Thomas E. Dewey, when he was the crime-busting district attorney of New York in the 1930s.

"He was a good father, who raised his children to be honest, well-behaved, religious," says a veteran of more than 30 years on Atlantic Highlands' seven-man police force.

The focus is on Genovese again because of a talkative and terrified hoodlum, Joseph Valachi, who has been blabbing details about a national crime syndicate and told his story before the McClellan Senate Investigations Subcommittee.

Valachi claimed there is a secret criminal organization called Cosa Nostra and named Genovese as the bigwest of the bosses.

BORN IN NAPLES

Vito Genovese was born Nov. 21, 1897, in Naples and came to the United States at the age of 16. By the time he was 20, he became part of recorded American history; His name was on the police blotter.

The New York City Police Department file contains a card, B. No. 50963, which bears the arrest record of Vito Genovese. On it there are three entries for homicide, dated 1923, 1934, and 1945.

Whatever mayhem or murder may have occurred elsewhere, apparently none of it occurred at Genovese's doorstep. If it did, it went unnoticed.

"He never had any parties we ever heard of, nor was there any noise or trouble from whoever he lived, whether it was the big place along the ocean or that last house on Highland Avenue," says Police Chief Sterling Sweeney.

The breakup of his family brought him to tears.

"What she says on my heart for?" he asked his mother-in-law.

Genovese's children were educated in parochial schools. His daughter, Nancy, has four children. She was trained as a teacher. His son, Philip, is an accountant and is on the council of one of the New Jersey shore towns.

NO BIG TIPS

He wasn't known as a big tipper at the barber shop, nor was he ever seen dropping a big tip in a bar or restaurant.

"He drove around in a Ford sedan," says the police captain. "That's the only thing I ever saw him drive."

And, as if to remove himself further from the public version of a bigtime mobster, Genovese became an avid golfer—and a good one. He won several cups in competition.

Genovese was at one time or another in the import - export business, and enterprises dealing with neon signs, horses and tracks, paper and wastepaper, real estate, restaurants and bars, steel and trucking. Union labor and waterfront activities.

GOOD ORGANIZER

There was one thing that observers over the years agreed upon:

Genovese was a capable and versatile, organizer. He was shrewd and enormously energetic.

Genovese was arrested for the last time July 8, 1958. He was charged with trafficking in narcotics. He was ultimately convicted and sentenced to 15 years in prison.

Jerry Mascia, who was with Genovese on his last day of freedom, says:

"The last thing he said to me was, 'I wouldn't mind going to jail for something. But not narcotics. For my grandchildren to think I was in narcotics, that breaks my heart.'"

Frankford

FRANKFORD — Mrs. J. Knechtel and son Paul of Kitchener are spending a holiday with Mr. and Mrs. Ed. Stronse.

Rev. and Mrs. D. White spent Monday and Tuesday with relatives in Perth and Picton.

Miss Mary Kila Grant of Peterborough spent the weekend with her parents, Mr. and Mrs. Gordon Grant.

Mr. and Mrs. Gib Gilmour and son Timmy spent Sunday with Mrs. S. McCrea in Tweed.

Mr. James Curry of Oshawa spent the weekend with his parents, Mr. and Mrs. Gerald Curry.

Mr. and Mrs. Preston Chase and family spent Sunday with Mr. and Mrs. Carl Potter and family in Stirling.

ATTEND TEA

Mr. and Mrs. Raymond Rowe attended a Wed Acquainted Tea" for trustees and teachers of the Bay of Quinte Secondary School Area on Sunday afternoon in Madra Secondary School in Belleville.

Mr. and Mrs. A. Locklin of Brighton were Sunday afternoon guests with Mrs. C. D. Powell.

Mrs. E. Stronse, Mrs. J. Knechtel of Kitchener, Mrs. G. Curry and granddaughter Pamela Smith, Mrs. C. Elliott, Mrs. M. Patrick and Miss E. Bamber attended the Sectional Rally in Bannockburn on Monday.

Would Drop Chemistry in Upper Schools

TORONTO (CP)—A Toronto chemistry teacher says it "is time tradition went over the hill" and chemistry is abandoned as a secondary school subject.

S. R. Huntington of North Toronto Collegiate Institute told the Toronto division of the Chemical Institute of Canada Tuesday night "teaching chemistry for a full year would only hinder the teaching of other sciences."

No fundamental explanations of natural phenomena are given students in secondary schools, Mr. Huntington said. Chemistry could only be shown explanations, but if the students were forced to take chemistry as a subject for a full year the purpose of the course would be defeated.

"We must eliminate artificial boundaries between the sciences so that the student will carry with him through life the basic principles of science, not memorized facts. Chemistry should not be taught for chemistry's sake, but for science's sake."

RUSSIAN TRACTORS

The Soviet Republic had 1,230,000 tractors in 1962, according to a government release.

"YUP, I'M LIVING ON BORROWED TIME" — The words of Richard Patterson, 9, pictured with his sister Betty Ann, 6, two children of a Sterling, N.D. family, indicate a truth that's hard to take. Richard and Betty Ann are both doomed to die of the same disease — muco-viscidosis, or cystic fibrosis — that has already taken the lives of three other Patterson children. The congenital disease is incurable, despite all efforts of medical science. (AP Wirephoto)

Youth Column

Teen-Agers Now Preparing To Start, Run Own Businesses

By REFORD MacDOUGALL

MONTREAL (CP) — More than 400 teen-agers in the Montreal area will run their own businesses starting this fall.

They will elect boards of directors, sell stock, make products and, hopefully, end their financial year in a position to pay dividends to shareholders.

More than 25 leading Montreal firms will help the youngsters—but with advice only.

Ken Tremblay, 41, a Rotary Club organizer, got 18 teen-age companies going last year in the Lakeshore community of Pointe Claire. This year he started up 15 in the Montreal suburb of St. Laurent.

The project, called Junior Achievement, was started with the hope of having teen-age capitalism flourishing in five communities in five years. "So far we're on schedule," Mr. Tremblay remarked.

Junior Achievement clubs also exist in Vancouver, Windsor, Ont., Calgary, Brantford, Ont., London, Ont., and Winnipeg.

The miniature companies are made up of 15 to 20 girls and boys between the ages of 15 and 19.

The teen-agers first decide on a product to manufacture—anything from ashtrays or Christmas cards to washboards. Then they choose a company name and start selling stock to friends, relatives and others.

MOST MADE MONEY

Once they have money, they buy raw materials and tools and begin production. Teen - age salesmen go door-to-door to sell their spare time selling products.

Executives get paid salaries, workmen wages and salesmen commissions.

Once a week each company gets advice from executives in Montreal firms operating related businesses.

At the end of the school year, the companies go out of business. They pay shareholders dividends if they have made a profit, a percentage of the assets if they haven't.

Last year 15 of 18 Lakeshore companies paid dividends to their shareholders, organizer Tremblay said.

Did Lakeshore teen-agers enjoy their company experience?

"It was very interesting," said 16-year-old Paul Warwick, "and I learned which part of business most appeals to me. I'm sure the others found it interesting too and everyone worked hard."

Gail Kirkpatrick, 16, was the president of her company, Lakeshore Ceramics. She said she "really enjoyed" the experience and that her company paid shareholders 58 cents for every 50 cents invested.

FARM IS MODEL

BELFAST (CP)— The Northern Ireland government may buy a model farm owned by the Earl of Antrim. The 2,800-acre farm at Glenaherry, County Antrim, is regarded as one of the most advanced in the United Kingdom. It would be used to train agricultural students.

HURRY TO QUINTE'S ANNUAL

FALL SALE!!

HELD OVER FOR ANOTHER WEEK

WALLPAPER

• 8,500 ROLLS
• OVER 300 PATTERNS

43¢ Economy Line—Plains — Florals — Kitchens—Etc.
Regular 65c
SALE PRICE – 43c per single roll

59¢ Good quality—Plastic Coated — Washable—A good selection.
Regular 99c
SALE PRICE – 59c per single roll

69¢ Ready pasted for the home decorator—be sure to see these at 40% off.
Regular 1.15
SALE PRICE – 69c Single Roll

OVER 200 BUNDLE LOTS - LESS THAN HALF PRICE

DISCONTINUED LINES WHILE THEY LAST
2 FOR 1
LOWE BROTHERS PAINTS
INTERIOR EXTERIOR
PAINT SPECIAL
BUY ONE — GET ONE FREE

CONGOWALL
Tile-like wall covering for kitchens and bathrooms.
7 colors .... 63¢ Lineal Foot

PLASTIC UTILITY SHEETS
8 ft. x 12 ft.
Cover floors, Furniture, etc.
Regular 98c ..... 69¢ EACH

"SATELLITE" PAINT BRUSHES
Good quality, pure bristle—2-inch.
Reg. $2.45 ..... 1.29 EACH

"AIRLUME" ALL-METAL VENETIAN BLINDS
27 in. to 36 in. wide by 64 in. long — White plastic tapes.
Regular $6.98
$5.98

AND MANY OTHER DOLLAR-SAVING BARGAINS.
COME EARLY FOR A GOOD SELECTION.

ON THE MARKET SQUARE

QUINTE PAINT & WALLPAPER LTD.
18 McANNANY ST BELLEVILLE DIAL WO 8 5721

OPEN FRIDAY EVENING UNTIL 9

W-A-N-T-E-D
YOUR OLD BURNT OUT...
FLASH BULBS
ROLUF'S CAMERA CENTRE ... WILL PAY
YOU 2¢ EACH
WHEN YOU TRADE IN ON NEW BULBS
"DON'T MISS THIS OUTSTANDING OFFER"
ROLUF'S CAMERA CENTRE
227 Front St. and Belleville Shopping Plaza

TRUDY

"All right—run away. But don't be late for supper!"

Halloway

HALLOWAY — Mr. and Mrs. Gordon Ketcheson of Ottawa were guests on Saturday of Mr. and Mrs. Embury Hough.

Mr. Kenneth McGillop of Toronto recently visited his sister, Mrs. Angus Thompson.

Mr. George Monk, Toronto made a short visit to his sister Mrs. Gordon Roth, last Tuesday.

Saturday evening callers at the Townsend home included Mr. and Mrs. Clarence Scott and family, Mt. Pleasant; Mr. and Mrs. Harry McMullen and Glen.

Rev. and Mrs. F. W. Flatt, Belleville were Wednesday guests of Mr. and Mrs. E. Snider.

PYJAMA PARTY

A birthday celebration in the form of a pyjama party for Miss Frances MacKenzie was held on Monday evening at her home. Misses Brenda Sandey, Marlene Tufts, Marilyn Kennedy, Lynda Wilson were present.

On Saturday night friends of Mr. Wayne Bowler met at his home to help him celebrate his birthday.

Mr. and Mrs. W. Laing, 4th Thurlow were Sunday afternoon callers of Mr. and Mrs. John Vance.

Mesdames M. Bowers, A. T. Thompson, E. Hough, G. Roth, F. Snider and Miss Holly-Ann were present at the regular social get together held at Mrs. C. Holden's on Tuesday evening.

Mr. and Mrs. Floyd Tryon and Kevin of Downsview were weekend visitors recently of Mr. and Mrs. Kenneth McMullen.

Mrs. I. Snell has returned to her home in Newmarket, after a lengthy visit with Mrs. Herb Townsend and family.

Mr. and Mrs. Embury Hough spent an afternoon in Toronto recently and Miss Lena Roblin, returned home with them for a few weeks.

Mr. and Mrs. Freddie Wellman visited on Sunday with Mr. and Mrs. Elmer Morgan, West Huntingdon.

Mrs. H. McMullen, Mr. and Mrs. H. McMullen, Jean and Glen were visitors on Sunday last of Mr. and Mrs. Don McMillen, Belleville.

Mr. and Mrs. Bert Barker, McArthur's Mills, were visitors on Saturday of Mr. and Mrs. Earl Snider.

Mr. and Mrs. Ed. Emerson were callers on Friday evening at the home of Mr. and Mrs. Earl Snider. Sunday afternoon and evening guest at the Snider home were Mr. and Mrs. Claude Dafoe, Belleville.

Mr. and Mrs. A. Carson attended the Fox-Fox wedding in the Eggleton United Church on Saturday.

PC Member Calls for End Of "Hypocrisy"

OTTAWA (CP) — Conservative MP Jack Horner called Tuesday for an end to "this hypocrisy" of a legal ban on lotteries and sweepstakes that was generally ignored by public and law enforcement officers alike.

He said in the Commons that a legalized national hospital sweepstakes would improve—not harm—the moral fibre of the country.

J. J. Greene (L — Renfrew South) replied that it is "a dangerous philosophy" for Canadians to think they can get something for nothing.

The debate developed as the Commons, for the second time in five days, was asked to support a private member's bill to permit government - sponsored lotteries and sweepstakes.

Last Thursday Louis-Joseph Pigeon (PC — Joliette - PAsomption - Montcalm) urged that provincial sweepstakes be allowed. The bill sponsored by Mr. Horner, MP for Acadia in Alberta, proposed a national sweepstakes. Like Mr. Pigeon's bill, it was talked out during the day's "private members' hour" and is unlikely to be debated again.

Three similar bills by other members are awaiting debate.

Mr. Horner said some critics claim gambling weakens moral fibre.

"The moral fibre of the nation, to me, is receiving more harm by this continuous disregard of the law by attorneys-general and law endorcement officers."

Mr. Greene said that if Mr. Horner's arguments about the moral effects were accepted, "the people of toughest moral fibre are the residents of Las Vegas."

"The philosophy that there is an easy way, that there is something for nothing, that we have higher social benefits without paying for them, is a dangerous philosophy."

(Advertisement)

RHEUMATIC PAIN

Do you long for relief from the agony of rheumatic and arthritic pain? Thousands get speedy relief from pain suffering by using T-R-C's. Don't let dull aches and stabbing pains handicap you any longer. Try TEMPLETON'S T-R-C's. Only 60c and $1.20 at drug counters everywhere.

For entire food relief, use Templeton's Rapid-Relief Tablets with Templeton's Buchu Compound. Ask for Templeton's T-R-C's. Buchu-Glycerine Tablets, $1.25.

163-9

The Old Man Goes, But . .

Out of the Rubble and Ruin of War Adenauer Fashioned a Booming Nation

By JOHN WEYLAND

BONN (AP) — Admirers and critics both may well recall the desolation that seemed to stretch endlessly into the future when Konrad Adenauer, a comparative unknown, first was elected chancellor of West Germany in 1949.

The nation then was new and troubled, representing a source of doubt and concern in international affairs. Britain, the United States and France had created it out of their occupation zones established at the end of the Second World War.

The three wartime allies had determined to rebuild the former enemy into a bulwark against the advances of communism in Europe.

West Germany itself was ravaged by war, disrupted, poverty stricken. Its 50,000,000 people discouraged and uncertain. The situation seemed ripe for new radical political movements in it and where they had thrived in the past.

NATION PROSPERED

During the long Adenauer tenure in office, all this changed. The public gave way to handsome new buildings. Factories were rebuilt, largely with U.S. Marshall Plan aid. Assembly lines began to hum and West Germany emerged as one of Europe's most prosperous and productive nations where unemployment was unknown.

Adenauer's admirers are convinced the era ending with his departure, Oct. 15 establishes the 87-year-old chancellor as a great historic figure. They see him as the architect of West Germany's rise to wealth and influence. They credit him with having a solid place in the Western alliance for West Germany and for establishing a democracy in a country with a notoriously authoritarian past.

At Adenauer's side during the transformation has been a hefty cigar-smoking economist who shares much of the credit for West Germany's astonishing financial recovery.

He is Economics Minister Ludwig Erhard, the man chosen to succeed Adenauer and carry on the present middle of the road coalition government until new elections in 1965.

FOUR OBJECTIVES

Erhard, a champion of free enterprise economic policies, contributed heavily to the Adenauer success on the home front.

Adenauer oversaw the recovery program but seldom bothered with the details. He concentrated on foreign policy, considering it of overriding importance. He served as his own foreign minister for the first six years and continued to determine policy afterward through his hand-picked foreign ministers.

Adenauer had a clear concept of how Europe should be reordered and of the place in this new scheme of things for Germany. His four main objectives and how he fared with them:

1. To remove the distrust of West Germany and the limitations on its sovereignty that resulted from the Nazi past. Here he met with success. In 1955 the Western Allies gave this country its full independence. By then the concept of collective German guilt had been officially abandoned. West Germany gradually was being accepted as a respectable member of the family of nations. France, formerly the most bitter enemy, gave back the Saar. In January, 1963, President De Gaulle signed a bilateral treaty of co-operation. This was the capstone of Adenauer's conciliation, of burying the past.

2. Commit West Germany against the Soviet bloc and fit it irrevocably into the Western alliance.

This policy also succeeded. The country was made a full member of the North Atlantic Treaty Organization in 1955. For the first time since the Second World War it was allowed to maintain armed forces. Today those number more than 400,000.

3. Promote a United States of Europe, substituting historic national division.

"The present patchwork of European states has a past but no future," Adenauer said early in his career as chancellor. But the patchwork continues. West Germany has joined the Common Market and its related organizations, but these are a far cry from a federated Europe. In 1954 France blocked the European defence community, one of the major attempts to start toward supranationality. Since ther efforts have similarly floundered on French resistance.

4. Get back the eastern part of Germany which the Soviet Union took over in the war and later made into a separate state.

Unreconciled to the loss, Adenauer has sought the reunification, Heinrich von Brentano.

establishment of Germany as it existed in 1937. That year was picked to avoid claims on territories later acquired by Hitler. Adenauer has managed to prevent non-Communist nations from accepting the division of Germany as permanent and from extending diplomatic recognition to East Germany. His policy is based on the hope that the Soviet Union will eventually agree in the interests of a general East-West settlement. If anything, such Soviet agreement seems more unlikely today than ever.

NON SUPPORT

While Adenauer's foreign policies have met with only mixed success, he has triumphed in that all major West German political parties have accepted them.

Kurt Schumacher, for years the head of the opposition Social Democratic Party, used to sneer at Adenauer as "the chancellor of the allies"—meaning the tool of the conservative powers. In West Germany's early history there was support for neutralism opposition to NATO, agitation for a more flexible policy toward the Soviet Union.

By 1959 the Social Democratic Party had come completely around, adopting the essentials of Adenauer's foreign policies. Today these have the full support of the Bundestag (parliament). West Germany is as fully committed to the Western side in the world struggle as any nation could be.

Despite his triumphs, Adenauer began losing popularity in 1958. The immediate cause was his refusal to resign as chancellor, as he had agreed to do, and take the largely honorary position of president. There was a widespread feeling he was getting too old and too used to power.

LOST MAJORITY

In the next general election two years later, Adenauer's party lost its absolute majority in the Bundestag. He had to patch together a coalition and troubles began piling up. The 1962 Spiegel crisis, a treason action against a magazine which specialized in criticism of the Adenauer government, made the government look bumbling and devious. The crisis finally forced Adenauer to agree to resign.

Adenauer's detractors say this comedown is long overdue. They claimed he stifled the development of democratic processes with his one-man type of government. They argued that he killed real chances for reunification by refusing to soften his line toward East Germany and endangering the peace of the world. Now that Adenauer is about to step down, they are beginning to forget the criticism.

The West Germans seem disposed to look back upon the Adenauer era as one that was good for them personally and good for their country. They prospered and the country regained a powerful international position. The stubborn old man apparently is assured an honored place in the history books.

SACKS OF SAVINGS

ON TOP QUALITY FOODS

PREM 12-oz. 2/89c

Stokely's Fancy PUMPKIN 2/39c 2½-oz.

KLEENEX Reg. or Chubby 2/31c

Ocean Spray Cranberry Sauce 11-oz. 25c

SHREDDIES 12-oz. 27c

BELLEVILLE BIG INDEPENDENT GROCERS

Plenty of Free Parking Space At The Following B.I.G. Stores

THOMPSON GROCETERIA, 89 Bridge St. West, Phone WO 2-2261

WRIGHT'S FOOD MARKET, 84 West Moira St., Dial WO 8-8398

O. HALES, 241 Victoria Ave., Dial WO 8-8485

MITCHELL'S FOOD MARKET, Rossmore, Phone WO 2-1813 Mt. View

SEE THE NEW PHILIPS MANITOBA HEARING AID

SLIM, FEATHER LIGHT EYE-GLASS HEARING AID PRACTICALLY NOBODY KNOWS YOU'RE WEARING.

TEMPLETON

Hear clearly...again... with a PHILIPS Manitoba HEARING AID

Home appointments arranged

Please, send FREE literature

NAME .....

CITY .....

ADDRESS .....

QUINTE HEARING AID CENTRE

606 Bridge St. E. WO 2-7304

St. Ola

ST. OLA — Mrs. Alan Carrol drove to Belleville to attend the graduation as laboratory technologist of Miss Sharon Sprackett.

Mr. and Mrs. Jack Campbell and family of Toronto, and Mr. and Mrs. Alan Campbell and family of Fort Hope, visited Mr. and Mrs. Alan Carrol and family on Sunday.

Mrs. Ann Eggleton of Stirling, and Mrs. Gordon McGregor of Beamsville, visited Mr. and Mrs. C. E. Thompson on Saturday.

Mr. and Mrs. C. E. Thompson visited Mr. and Mrs. Ted Sprackett and family in Bellville on Sunday.

Miss Brenda Ham of Oshawa, spent the weekend at her home here.

Mrs. Wilfred Weller of Rochester, drove to Stoneboro on Friday to take her mother, Mrs. Gordon King, to the cottage at Hudson Lake. Mrs. Weller expects to be at the cottage for another week.

Mr. and Mrs. Ross Milligan, daughter Kathleen and son, of Glen Ross, also Mr. and Mrs. John Bonter, of Stoneboro, visited Miss Ann Mills on Sunday afternoon.

The October meeting of the United Church Women's organization is being held at the home of Mrs. John Palmateer on Wednesday.

Bears in Nfld, National Park Are Increasing

TERRA NOVA, Nfld. (CP)—Perhaps the black bears have heard about Newfoundland's decision to declare them a game animal.

Or maybe it's just the word of good eating in the Terra Nova National Park dump in getting around.

In any case, the animals are steadily increasing in number in the park 95 miles northwest of St. John's.

Officials are rather pleased when the bears are big attractions for camera-toting tourists. On the other hand, there's some concern because the animals are becoming dependant upon man for food.

The dump, located a few hundred yards from the Trans-Canada Highway, is a favorite gathering place for the bruins.

Most tourists remain in their cars after driving to within 100 feet or so of the animals. And park visitors are advised that when they're not preparing meals they should make sure their food is left in the car.

The black bear is native to Newfoundland, was formerly considered nothing more than a nuisance. But last year they were declared a game animal and licenses for the season which began Sept. 17 are $10.

But of course the bears in the park are protected — and possibly that's why more are flocking there.

Minto

MINTO — St. Thomas W.A. held a dinner and quilting in the hall on Tuesday of this week.

Sunday guests of Mr. and Mrs. Lindsay Tanner were Mr. and Mrs. Harold Morgan, and Mrs. Don Campbell and boys of Stirling.

Mr. and Mrs. John Myrll and girls of Peterborough spent Sunday with Mr. and Mrs. Ed Coldon.

Mrs. Edith Edwards and Janice of Stirling, spent the weekend with her parents, Mr. and Mrs. W. J. Tanner.

ATTEND BANQUET

Mr. and Mrs. Lorne Hagerman, Miss Edna Tanner and Mr. George Tanner attended a banquet in Ottawa on Friday evening.

Mr. and Mrs. Russell Lewis of Madoc and Mr. and Mrs. Sam Twiddy enjoyed a motor trip to St. Ola and Bancroft on Sunday.

Mrs. J. B. Hagerman, Mrs. Edith Edwards of Stirling and Mrs. Lindsay Tanner were the guests of Mr. and Mrs. Lorne Reid of Hallowy on Friday.

Mr. and Mrs. Jim Elliott of Belleville spent Monday with Mr. and Mrs. Lindsay Tanner.

WESTGATE PHARMACY

WO 2-2662

Open Daily 'til 10 p.m.

FREE MOTOR DELIVERY

Belleville United Appeal

I Give Every Year, But I Never Use Any Of The Services

The United Appeal represents a far broader group of services than most people realise. We all benefit as a community, when we help the young, the sick, troubled families and the aged. But here is a surprising fact: each year the majority of people in our community benefit directly from member agencies. There are few families that have not benefitted from health care, medical research, family service, child care, or character-building organizations.

SHARE THE UNITED WAY

From Economy to Luxury It's RAMBLER For '64!...

SEE THE 3 GREAT '64 RAMBLERS TODAY

• ECONOMY AMERICAN '6' • POPULAR CLASSIC '6' OR '8' • LUXURIOUS AMBASSADOR V-8

CARL JONES MOTORS LIMITED

30 COLLEGE STREET WEST BELLEVILLE WO 8-5566

Sect Forbids Members Living On Farm From Possessing Either Money or Property

WASHINGTON, Ont. (CP)—Karl Marx and Christianity find a common ground on a 1,300-acre farm near this western Ontario village.

A sect known as the Brethren of Early Christianity practises communal living to a degree that forbids any of the 95 persons living on the farm from possessing either money or property.

Brother Alexander Rago, one of three elected trustees who administer the community, quotes Marx in defining its aims: "From each according to his ability; to each according to his need."

But he emphasizes that the farm is operated in conformity with the word of God and in the style of early Christianity.

"All things, all things in common, so doth the Bible read; all things, all things in common, the spirit gently pleads," the brethren sing, convinced they are living by the Book of Acts.

The sect, derived from the Hutterites, was founded in 1931 on a farm near Kitchener, 10 miles northeast of here, by Brother Julius Kubasek. There were only three adults and three children in the first community.

During the Depression the community transferred its holdings to Bremen, Sask., and later to Yarrow, B.C., where membership grew to 21. In 1940 a farm was bought near here.

HAS OWN SCHOOL

A 100-year-old farmhouse is the nucleus of the community. Here are the kitchen, the community dining room where all eat together, and the adjoining chapel. Motel-like living quarters stretch out on each side of the main building.

The community, with its central treasury providing for the needs of all its members, is almost self - supporting. Women pack and freeze produce for the table. Homemade bread and farm-produced meat are served.

There is a school, a modern two-room building, providing elementary education to the Grade 8 level. Those who continue on may take department of education correspondence courses.

The brethren use all the latest equipment—there is even an automatic bread-slicer in the kitchen—and teams of men operate threshing machines on an hourly basis for neighboring farmers. Other men work in the machine shop or handle the geese, and women may be assigned to the noodle factory or take their turn in the kitchen.

The doors are open for any who want to leave and there is a welcome—along with a year-long preparatory period — for those who want to join the brethren.

The community provides a considerable degree of personal security but there are few luxuries and it makes demands on its members.

"Communal living means we must learn to bear one another's burdens," says Brother Orval Baer. "People who have lived a life of self-indulgence would find some things here a real cross."

... turn your woodlot into a profitable yearly harvest!

see PIONEER'S LIGHT 'n POWERFUL! LINE OF CHAIN SAWS

$238.00 NEW 700 with two 16" chains

compact NU-17 $165.00 with 12" attachments

Alton Hadley Limited
371 North Front Street, Belleville, Ontario.

10.00 PIONEER HARVEST SPECIAL
THIS COUPON IS WORTH $10.00 on the purchase of any new Pioneer chain saw from Sept. 19, to Oct. 31, 1963.

FALL TUNE-CARE
20-POINT SPECIAL

1. CLEAN AND GAP SPARK PLUGS
2. TEST ENGINE COMPRESSION
3. INSPECT ALL WIRING FOR WEAR
4. INSPECT DIST. CAP AND COIL FOR CRACKS
5. REMOVE DIST. & INSPECT POINTS OR REPLACE
6. SET DIST. WITH DWELL METER
7. SET IGNITION TIMING
8. ADJUST ALL CARB LINKAGE
9. ADJUST AUTOMATIC CHOKE
10. ADJUST CARB IDLE MIXTURE
11. ADJUST FAN & GENERATOR BELTS
12. FREE UP HEAT RISOR VALVE (6-cyl.)
13. TIGHTEN CYL. HEAD & MANIFOLD BOLTS
14. CLEAN FUEL FILTER
15. TEST STARTER
16. TEST AND CLEAN BATTERY
17. INSPECT OIL AND COOLING SYSTEM
18. CLEAN AND SERVICE AIR CLEANER
19. SCOPE TEST
20. ROAD TEST

4 & 6 Cyl. $8.20 – 8 Cyl. $10.00

REG. $12.50 PARTS EXTRA REG. $14.75

(UNTIL OCT. 31, 1963)

ELLIOTT MOTORS LTD.
ACADIAN - PONTIAC - BUICK - VAUXHALL
WO 2-4585 24 Dundas St. W., BELLEVILLE WO 2-4585

Percy of Percival's offers Groupings . . .

Planned for Budgets

Continental Beds

Consisting . . .
2 innerspring mattresses, 2 box springs, and 2 sets of legs. Smooth top 30" size.

2 for $75.

With No Money Down
Up to 36 Months to pay!! . . .

Free with this Grouping 2-Headboards

Yours For As Little As $1.00 a Week on Our Easy Credit!

Hollywood Divan Group

2 sturdy vinyl covered divans plus a coffee table and 2 end tables. Ideal for living room recreation room and den.

Regular Value at $149.

$99.95

YOUR BONUS OF 2 HASSOCKS AND 2 THROW PILLOWS

★ ★ ★ ★

5-pc. Chrome Suite Group

This 5-pce. Chrome Suite is available in chrome or bronze tone, with four sturdy chairs, extension table and extension price.

Regular Value to $539.95

$38.88

YOUR BONUS OFFER ON THE ABOVE IS 2-PCE. SET OF STARTER DISHES

★ ★ ★

Extra . . . Extra Special Budget Offer

Drapery Materials

Yes . . . we have purchased a carload of assorted Drapery materials from one of Canada's leading manufacturers. We have priced this material for quick sale . . . commencing at

59¢ yd

Free . . .

2 Stylish Table Lamps

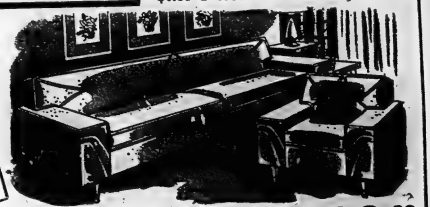

2-pc. Chesterfield Suite $116.00

This special bonus offer applies to any chesterfield sold during this special sale, all suites made of durable heavy covering, also a wide variety of suites in nylon frieze . . . . . FROM

YOUR BONUS 2 STYLISH TABLE LAMPS

Free . . .
WITH THE PURCHASE OF ANY BUNK BED OUTFIT
2 Sheets - 2 Pillows and 2 Pillow cases
For This Week Only

3-pce. Bedroom Suites $119.

This 3-pce. Bedroom Suite is available in a wide selection of finishes in double dresser, chiff and bookcase bed sets, economically priced from . . . . . BONUS OFFER 2 BOUDOIR LAMPS

FREE
With purchase of any 3-pce. BEDROOM SUITE
2 BOUDOIR LAMPS

8-pce. Bunk Bed Outfit $59.00

This 8-pce. Bunk Bed outfit consists of 2 beds, 2 springs & 2 mattresses, guard rail & ladder. FROM . . . . . .

See Percy at Percival's for all Your Furniture and Appliance Needs

PERCIVAL'S

333 FRONT STREET BELLEVILLE DIAL WO 2-3489

Ontario Intelligencer
SPORTS

Sport Slices...

RARE, MEDIUM, WELL-DONE

By GEO. H. CARVER, *Sports Editor*

"To be—or not to be. That is the question."

A non-sports writing bloke by the name of Bill Shakespeare posed that question for one of his theatrical whodunits, "Hamlet," a few hundred years ago.

I don't know whether Cliff "Sonny" Belch, president of the City Commercial Hockey League is a Shakespeare fan, but oddly enough he is faced with the same poser.

But "Sonny" is different from the Shakespearean character. He asked himself, Sonny that is, the question and almost immediately came up with the answer.

In short it is this. If it is not to be, at next Tuesday night's meeting of the league slated for the Recreation Centre at 8.30—then it "won't be."

And that, says President Belch, is the gist and core of the whole business.

If there are not enough interested people and indications of sufficient support at the Tuesday confab, he will call the whole thing off—and let the ashes fall where they may.

And if the meeting does not attract any more people and potential sponsors or word from these, than the first call, then the funeral arrangements can be made—no flowers please—unless someone else wants to take up the organization cudgels and get the proper people in line.

At the inaugural meeting of the league held some time ago, there were hardly enough there to round out two tables of bridge. It might have been a little early season, but that is no reason why some sort of organization could not have been arranged.

As a matter of record, Gerald Joyce and Bill Spinelli, two backboxes of amateur hockey fame, were the only potential sponsors who showed any sort of interest. Even they were not definite in their statements or messages.

After all, they can't be blamed. No one wants to enter or sponsor a club in a two-team league. If some of their definite decisions hinge on the acquiring of two or three more clubs to round out a playable circuit.

The trouble is a lot of sports-minded people here are like the guy who was so used to having things done for him he married a widow with four children.

"Let George do it" may be a sports cliche but it applies to many phases of athletics wherever games are played. The willing horses get all the work while most a few of the media type keep to neighboring pastures, content to see the job done.

Last season four clubs comprised the Commercial League and wound up with the sponsors getting a fair rendition of success. I'm told they loosed $250 into the clubs' kitties and due to extra extracurricular activities and sometimes fair crowds received nearly a quarter of their investments in return.

If the Commercial League is embalmed and interred at next Tuesday's meeting it means the end of hockey for a lot of guys who love to play the game. Spectators-wise it will have junior "B" while the minors will hold forth in their hundreds.

President Belch, I believe, means what he says. He does not want to see the demise of the league and hopes that potential sponsors and others interested in the circuit will turn out for Tuesday's meeting.

"If not," he told me via telephone, "it means the end of the league as far as I am concerned."

He did a fine job in the presidential chair last season. He worked hard with his executive to round up sponsors and get the league organized. But he feels that a little early-season co-operation from all concerned is the first step to any league success.

So it seems the fate of the Commercial Hockey League or at least Belch's tenure as president hinges on the outcome of next week's get-together.

Soccer Blues Tie Western

TORONTO (CP) — University of Toronto Blues moved into a first-place tie with University of Western Ontario in the Intercollegiate Senior Soccer League by defeating McMaster 2-1 here Wednesday.

Keith Murphy put Toronto ahead minutes from the intermission and Bobby Lewis made it 2-0 in the second half. Jim Anderson replied for McMaster near the end of the game.

N.H.L. Stars

BY THE CANADIAN PRESS

John McKenzie, who scored Chicago's second goal in a 3-1 win for the Black Hawks over New York Rangers in Chicago.

MEETING SET

PARIS, France (Reuters)—Defence, finance and foreign ministers of the North Atlantic Treaty Organization will meet in Paris for their regular year-end session Dec. 16, 17 and 18, NATO announced Wednesday night.

Christmas Tree Buyers
THE PEOPLE OF BELLEVILLE DESERVE THE BEST
American Grade No. 1 Scots Pine
Bell Tree Farms
Flinton, Ont.
See or Write:
FLOYD MARRISETT
Flinton
Phone:
D. T. BELL
Toronto, HI 4-6556
— BUY EARLY TO ENSURE QUALITY —

Pepper Plante With 43 Shots ★ ★ ★ ★ ★

Hawks Take Wing; Defeat Rangers 3-1

Doug Harvey Scores Two For St. Paul

By THE CANADIAN PRESS

St. Paul Rangers aren't looking forward to losing Doug Harvey.

Harvey, sent to St. Paul to get in condition after missing New York Rangers' training camp, is a big man for the Central Professional Hockey League Rangers.

The 39-year-old defenceman scored two goals in the new league's opener Tuesday night to give St. Paul a 6-3 win over St. Louis Hawks.

Wednesday night, Harvey made one of his patented key passes and sent Paul Andrea on a breakaway for the winning goal as St. Paul edged St. Louis 4-3.

In another opener, Omaha Knights nipped Indianapolis Capitols 2-1 at Indianapolis.

Harvey, 10 times a National League all-star in 15 seasons, is slated to join New York as soon as he is fit. This may be sooner than the Rangers expect.

Phil Esposito, Don Brown and Rene Bourbonnais were the other St. Paul marksmen. Alain Caron, Dave McComb and Bill Greco scored for St. Louis.

Gary Peters scored both Omaha goals on screened shots which Indianapolis goaltender Bob Champoux did not see. Ray Ross poked in a rebound for the lone Indianapolis goal late in the third period.

Sports Calendar

FOOTBALL
Today — Bay of Quinte COSSA: Quinte at Brighton; BCIVS at Trenton; Moira at Napanee.

SOFTBALL
Tonight — Interdepartmental Finals; Fire Department vs Public Works, CNRA Park, 5.00 p.m. (7th game).

HOCKEY
Tues. Oct. 15th — City League organization meeting at Recreation Centre, 8.30 p.m.
Sun. Oct. 20th — OHA Referees' Clinic, at Napanee Arena, 12.00 noon.

HANDGUN SHOOTING
Every Tuesday, Quinte Marksmen regular shoots, in Belleville Armories, 7.00 p.m.

TRAP SHOOTING
Regular shoots at Quinte Trap and Gun Club every Wednesday at 6.00 p.m and every Sunday at 10.00 a.m

BADMINTON
Belleville Garrison Badminton Club, at the Armories, every Wednesday at 9.00 p.m.; every Friday and Saturday at 8.00 p.m.

WEIGHTLIFTING
Saturday, Oct. 19 — North American Weightlifting championships and physique contest, at Trenton RCAF Station, afternoon and evening.

By MARVIEN MOGG
Canadian Press Staff Writer.

In the regime of Rudy Pilous, the knock against the Chicago Black Hawks was that the club was *too* young.

They missed that big push-off from the starting line, wasting weeks before rounding into a cohesive unit. Two years ago they won only three of their first seven starts. They were aching for a win the first few times out both years.

Coach Rudy Pilous is gone now and his successor Billy Reay changed the script Wednesday night, making his debut with a 3-1 win over New York Rangers in the opening game of the season for both clubs.

The schedule resumes with one game tonight, pitting the Hawks against the Red Wings in Detroit. Toronto Maple Leafs launch their defence of the Stanley Cup at home Saturday night as hosts to Boston Bruins while the Rangers go against the Canadiens in Montreal.

Chicago's two - point effort Wednesday night, before a hometown crowd of 14,651, carried the club to the top of the standings over Montreal and Boston who produced a 4-4 sawoff in the schedule opener Tuesday night in the north.

PLANTE FEPPERED

Jacques Plante, playing his first scheduled game for New York since a seven-player swap with Montreal last June, was peppered with pucks and beaten twice in the first period and once in the final period.

Play was held up 19 minutes in the third period after he suffered a cut that took seven stitches to close.

Plante said later he was struck in the face by the elbow of Chicago right-winger Bobby McKenzie, an expatriate from the minors who counted the second goal for the Hawks.

Billy Hay and Ron Murphy the other Chicago scorers and Earl Ingarfield clicked for the Rangers, who fired 32 shots at Glenn Hall.

The red-headed Hay opened the scoring at 7:30 of the first period with assists from Bobby Hull and Ken Wharram. Ingarfield got that one back with an unassisted effort at 12:51, stealing the puck from Chicago strongman Howie Young to beat Hall from in close.

At 19:08 Hay set up McKenzie and the Hawks went ahead 2-1. There was no scoring in the second 20 minutes. Murphy's goal produced a 3-1 lead at 9:34 of the final period. Chico Maki and Eric Nesterenko drew assists.

WINGS GET GODFREY

The Red Wings picked up Warren Godfrey Wednesday in a swap of defencemen with Boston. They sent Montreal-born Gerry Odrowski, suspended earlier by Detroit along with goalie Hank Bassen for leaving camp over a salary dispute.

Godfrey, however, won't be in the Red Wing lineup tonight against the Hawks. He was on Detroit's Pittsburgh farm club in the American Hockey League.

Irish Beat Balmy Beach At Rugger

BELFAST, Northern Ireland (Reuters) — Balmy Beach, the Toronto rugby club, was beaten by the North of Ireland 13-8 when it opened the Northern Ireland section of its tour here Wednesday.

But the Canadians put up a first-rate display, especially in the second half.

The experienced North of Ireland club, which plays in the Ulster Senior League, led 8-0 at half. Excellent passing by the backs gave the Irishmen superiority over the Canadians.

But in the second half Balmy Beach, taking advantage of a strong wind, pressed on numerous occasions and gained ground with neat kicking.

Fullback Ricky Parsons, with a penalty goal, and wing forward Bernie Baldwin, with a try, scored for the Canadians.

HOCKEY STANDINGS

BY THE CANADIAN PRESS

National League

	W	L	T	F	A	Pt
Chicago	1	0	0	3	1	2
Boston	0	0	1	4	4	1
Montreal	0	0	1	4	4	1
Toronto	0	0	0	0	0	0
Detroit	0	0	0	0	0	0
New York	0	1	0	1	3	0

Wednesday's Result
New York 1 Chicago 3
1 Games Today
Chicago at Detroit

American League
Eastern Division

	W	L	T	F	A	Pt
Providence	0	0	0	0	0	0
Quebec	0	0	0	0	0	0
Springfield	0	0	0	0	0	0
Hershey	0	1	0	2	4	0
Baltimore	0	1	0	1	9	0
Western Division						
Rochester	1	0	0	9	1	2
Cleveland	1	0	0	4	2	2
Pittsburgh	1	0	0	2	1	2
Buffalo	0	1	0	1	4	0

Wednesday's Results
Baltimore 1 Rochester 9
Pittsburgh 4 Buffalo 1
Cleveland 4 Hershey 2
Central League
St. Louis 2 St. Paul 4
Omaha 2 Indianapolis 1

—FIGHTS—

By THE ASSOCIATED PRESS

Teaneck, N.J.—Hose Torres, 161, New York, outpointed Don Fullmer, 153, West Jordan, Utah, 10.

Bridgeport, Conn.—Billy Tisdale, 176 Bridgeport, outpointed Cleo Daniels, 175, White Plains, N.Y., 6.

Tokyo — Samsak Laemphala, 124½, Thailand, outpointed Akira Oguchi, 126, Japan, 10.

Honored by Ryder Cup Teams

Jones Still King Of The Links

ATLANTA (AP) — Professional golf stars of the United States and Britain clash Friday in the biennial Ryder Cup series in an atmosphere dominated by the greatest amateur of them all—Bob Jones.

This is Bob Jones' home, and he still is king—not only to his worshipping neighbors but to the present-day giants of the game.

Arnold Palmer is terrific, Julius Boros is an amazing physical specimen at 43 and Peter Allies of England is one of the all-time stylists. But all of them look to Jones as the emperor.

"Bob Jones is marvelous—an ideal of golfers everywhere," said Allies. "I am sure he is revered as much in Britain as he is in the United States."

Jones, now 61, confined to a wheel chair by a crippling illness but still keenly interested in the sport which he helped popularize throughout the world has attended very dinner honoring the Ryder Cup teams.

FINDS PLEASURE

He seems to find pleasure in meeting the various players and sharing small talk on the vicissitudes of this exasperating and frustrating sport.

The players, British and American, queue up at the little social gatherings for the honor of speaking to the immortal grand slammer.

When captain Palmer sends his U.S. team against the invaders Friday in the first of 32 matches covering three days, Jones is almost certain to be in the gallery.

As honorary chairman, he will follow play in an electric cart or listen-to developments from the club house law—"he can," as he puts it, in referring to the cheers and groans of the gallery.

STARTED HERE

It was on this same East Lake Country Club course that Bob Jones took his first swings as a boy at his father's elbow.

It was here that he refined his game between travels while playing in 31 major championships in Britain and the United States between 1916 and 1930, winning an unequalled 13 national crowns.

Jones' influence is everywhere. His pictures line the walls of the sprawling brick club house. His trophies are everywhere. One case has the exact replicas of the trophies won in the grand slam of 1930. (The British Open, amateur and the U.S. Open and amateur).

The Ryder Cup competition, won by the United States 11 of 14 times has never lost on American shores, opens with eight foursome matches. These will be followed by eight best-ball matches Saturday and 16 individual contests Sunday.

BELINSKY SIGNS

LOS ANGELES (AP) — Bo Belinsky and Los Angeles Angels pulled something of a post-season surprise Wednesday by announcing that the eccentric left-handed pitcher has signed a contract for the 1964 season. It had been widely predicted that the Angels would trade Belinsky this winter. Instead, he became the first man they resigned and apparently the first player in the major leagues to come to terms for next season.

PM to Drop First Puck In Toronto

TORONTO (CP)—Prime Minister Pearson will participate in ceremonies Saturday night as Toronto Maple Leafs open their National Hockey League season. Maple Leaf Gardens announced Wednesday night.

The prime minister will present a cup to Leaf centre Dave Keon and will drop the puck for the opening faceoff in the game between Leafs and Boston Bruins.

Keon will be presented with the J. P. Bickell Memorial Cup as the most valuable Leaf and will get a gold miniature of the cup.

RANGERS LOSE

MADRID (CP-AP) — Real Madrid, five-time winner of the European Soccer Cup of Champions, slammed Glasgow Rangers of Scotland 6-0 Wednesday night to gain the second round of the competition. The crack Spanish team finished with an aggregate of 7-0 after home-and-away games. It beat Rangers 3-0 in Glasgow two weeks ago.

WORLD'S LARGEST
LONG MANUFACTURED CIGARETTE
Sold in Belleville at:
E. or C. Harrison
Stable Fuel Limited
Phone WO 8-2361

SUPERTEST
GUARANTEED RADIATOR PROTECTION
FREE ANTI-FREEZE IF YOU LOSE A DROP
If our free inspection shows the cooling system of your car, truck, farm vehicle or stationary engine to be in condition to receive anti-freeze, SUPERTEST guarantees, in writing, that any loss of SUPERTEST anti-freeze before May 1st, 1964, will be replaced FREE.

"What's the flavour secret of Gold Crest Whisky?"
"It's in Walker's secret distilling process"

HIRAM WALKER'S GOLD CREST
Deluxe Canadian Rye Whisky distilled expressly for those who appreciate the finest
Hiram Walker & Sons Limited
Walkerville
ESTD 1858
A secret distilling process gives Gold Crest a flavour you'll really enjoy. It combines the qualities you like best, in perfect balance. Gentle, light, golden-mellow to be sure—but with the subtle difference of a great flavour secret. And always of the same superb quality. Try Gold Crest next time. You'll see why it's attracting so much attention.

'Battle Of The Bulldozers' Sunday

Brown Versus Huff

HOCKEY TIME AGAIN! — "Take it easy, Jean — This isn't your fight," Bruins captain, Leo Bolvin, tells Canadiens' defenceman Jean Talbot (left) during aftermath of first period brawl in season's opening hockey game between the Boston Bruins and Montreal Canadiens at the Boston Gardens. Combatants Forbes Kennedy (between official and Bolvin) and Montreal defenceman Terry Harper (19) already have been parted. Game ended in 4 to 4 tie. (AP Wirephoto)

By BOB GREEN

NEW YORK (AP) — Violent Sam Huff, middle linebacker of New York Giants, sat on a bench in the club dressing room and talked about Jimmy Brown.

"My wife phoned me in Washington Saturday night and asked me if I'd seen him in the Brown-Steeler game on TV," Sam said. "She seemed afraid for me."

There's a sound basis for Mrs. Huff's concern. Her man will be one of the chief agents in the Giants' attempts to contain the 230-pound fullback in New York's key National Football League game against Cleveland Browns Sunday.

The Eastern Conference lead will be at stake. The Browns, bolting along unbeaten under new coach Blanton Collier, currently hold the lead with a 4-0 record. The Giants, defending conference champs, are 3-1 going into their home opener.

The Giants will be healthy for the first time in three weeks with all hands ready to go. Fullback Alex Webster, who has missed the last three games with a back ailment, will start on offence along with Phil King, who inured his left instep last week.

Coach Allie Sherman said he wanted that duo, the Giants' two big backs, in starting roles to give Y. A. Tittle better pass protection. Tittle, who was on the sidelines for New York's only loss, leads the league in passing with 50 completions in 82 tries for 753 yards and nine touchdowns in three games.

Most of the concern, however, is not with Tittle's protection but with stopping Brown, a five-time league rushing leader who is off to his greatest start. He has gained 664 yards and scored seven touchdowns, both league highs.

"I don't think there's a linebacker in the league who can stop Brown playing him man to man," Huff said. "Don't give me that responsibility.

"You don't play him head to head. There are times when he gets just involved. There are plays when I do key on Brown, but if we're in a zone defence, my responsibility is the middle.

"If Brown gets outside he's going to hurt you with his speed, but I believe he is more dangerous coming through the line. . . ."

The Giants-Browns game is the highlight of the Sunday schedule which also has Chicago Bears at Los Angeles, Detroit Lions at Dallas, Green Bay Packers visiting Minnesota Vikings, Philadelphia at Washington, Pittsburgh visiting St. Louis Cardinals and San Francisco 49ers at Baltimore.

Plans-2-Man Relay Carnival

A two-man relay carnival is slated for the Maple Secondary School track on Saturday, October 12, 1963, beginning at 9:30 a.m.

Twenty-four teams have been entered by seven schools in the four different races to be held. Local teams include: O.S.D., Albert College and Molra, while visiting teams will come from Oshawa O'Neill, Osler McLaughlin, Norwood, Perth and Tweed.

In this type of competition each runner covers half the total number of laps, running one lap at a time, then handing the baton off to his partner who runs a lap before handing the baton back to the first runner.

The juvenile and junior teams will cover a distance of four miles; the intermediates will run six miles and the senior two-man teams will run a total of eight miles.

Small trophies will be presented to the winning teams in each age group.

Larks Seek To Stop Doll Sale

TORONTO (CP) — The Montreal Alouette Football Club Incorporated filed a writ here Wednesday, seeking a court injunction to stop the sale of an Alouette football player doll by two Toronto firms and two Toronto men.

The action is against Alfed Toys and Enterprises Limited, Mondrich Sales Limited, Ernest Liberman and John Blair.

The Montreal club says it wants the court order to restrain the defendants from selling or distributing a doll-like toy known as Flip and bearing the name Alouette, and other indications of the Alouette football uniform.

The club declares the doll infringes on the club's trademark, and that sale of the doll constitutes passing off the defendants' wares for those of the football club. The Alouette club also seeks damages.

OPENER POSTPONED

MONTREAL (CP)—The opening game of the 1963-64 Ontario Junior A Hockey Association schedule between Oshawa and Montreal, scheduled here Sunday, has been postponed to Oct. 18, it was announced Wednesday. A group of folk singers will occupy the Forum on that night.

The Tracks

TORONTO (CP)—Cesca, Stafford Farms' fleet three-year-old filly, ran right into the contender's spot for next Wednesday's $10,000 added Challenger Stakes handicap in taking Woodbine's featured seventh race Wednesday.

Cesca rolled off the six furlongs in 1.10 1-5, just one second behind the track record, with Ron Turcotte in the saddle for his second win of the afternoon.

Apple, a Western Canada invader, and Arthur H jumped into the lead early with Cesca a slow third. Just after passing the quarter pole Cesca moved to the top and all the others saw from that point on was her dust.

Arthur H, after falling back to fourth place, came on to be second and Indian Crossing moved up steadily to be third.

Stop!

AT CANADIAN TIRE

Look!

AT OUR *Extra* ADVENTURE

NEW BARBER SHOP

WITH THE MOST IN EQUIPMENT

managed and operated by

ROY JOHNSTON

BARBER WITH MEN'S HAIR STYLIST AWARD

ROY JOHNSTON

SAVE

Your Canadian Tire Coupons

AND

Have a HAIRCUT, SHAVE and EXTRAS

MONEY OR C.T.C. COUPONS ACCEPTED

A Gift With Every Haircut

337 COLEMAN ST. BELLEVILLE

330—6 Cross Sedan

Whether you're looking for low cost and 6-cylinder economy...

330—6 Door Hardtop

big car features and V8 performance...

330—6 Door Station Wagon

330—6 Door Sedan

(or something between the two...)

there's an exciting new 1964 Rambler Classic that will give you exactly what you want

What are you looking for in a car? Economy? Luxury? A little bit of both? Suit yourself—with a popular-sized, popular-priced 1964 Rambler Classic.

Let's suppose that you want a relatively inexpensive car. You want it in a family-size, with plenty of room and comfort. You want it to look good, operate economically, perform well, keep its value. The 1964 Series 550 Classic equipped with Rambler's famous-for-dependability 6-cylinder engine, is the perfect answer.

If, on the other hand you're thinking about luxurious interiors and lower-to-the-road performance . . . If you want such optional extras as reclining bucket seats with a center console or Rambler's new power-lift side window controls . . . then the '64 Series 770 Classic with the new 198 hp V8 is the car for you.

Many people, of course, will want a little of both: a combination of luxury and economy. With both a 6-cylinder engine and the powerful new V8, with a wide range of models and options, the 1964 Rambler Classic can become exactly the car you have in mind.

And no matter which 1964 Classic you choose, you get all of these famous Rambler features: the world's most complete rust-proofing, guaranteed Ceramic-Armoured muffler system, guaranteed battery and coolant, battery-saving alternator, 2-year or 30,000-mile lubrication, 2-year or 24,000-mile warrantee on the entire car, self-adjusting Double-Safety brakes, and reclining seats.

See the entire line of 1964 Rambler Classics at your nearby Rambler Dealer's soon. He'll be glad to show you exactly what you have in mind.

Rambler CLASSIC 6 or V8

A PRODUCT OF AMERICAN MOTORS (CANADA) LIMITED

SEE THE POPULAR CLASSIC 6 OR V8—THE CONFIDENCE-BUILDING AMERICAN 6—THE LUXURIOUS AMBASSADOR V8—AT YOUR DEALER'S NOW

CARL JONES MOTORS LTD.

30 COLLEGE STREET WO 8-5563 and WO 8-5568

David's SELLING OUT

3-ROOM GROUPS

2-pc. Chesterfield 2 Table Lamps, 2 cushions, 5-pc. Ashtray set, 2 Step Tables, Coffee Table, Free Room Size Rug, 5pc. Kitchen Set, 30-pc. China Set, Mattress, Spring, 2 Pillows, 2 Dressers, Lamps.

$499.00

BED CHESTERFIELDS 148.
Concealed innerspring mattress makes a 54"x75" bed. From ...

2-Piece Foam Chesterfields 139.
Modern styles, reversible cushions. Now at ...

2-pc. Foam 4-Seater Chesterfield & Chair 165.
Reversible Cushions ...

2-Piece French Provincial CHESTERFIELDS 338.
Rich Covers, Foam Cushions. NOW ...

2-Pc. Danish Modern Chesterfield and Chair 98.
Reversible Foam Back and Seat Cushions ...

2-Pc. KROEHLER 159.
Colonial Davenports, Maple Arms and trim. Colonial Prints. Sofa opens into a bed for two ...

3-Pc. SECTIONALS 188.
Foam Reversible Cushions, 2 half sofas, with upholstered corner section. Just one of 30 great Sectional buys ...

2-Pc. Colonial DAVENPORTS 118.
Sofa makes double bed. NOW ...

2-Pc. Modern DAVENPORTS 98.
Specially priced from only ...

OVER 1,000 LIVING ROOM PIECES DISPLAYED

GIANT DINETTE DISPLAY

3-Pc. Apartment Sized Chrome Sets 17.88
With arborite table top and two chairs. Mismatched. CLEARING AT ...

Best Quality 5-pc. Chrome Sets 36.95
With double leg tables. Wrap-around chair construction.
Reg. 79.00. All colors and patterns ...

Large 9-Pc. Chrome Dinette Sets 88.00
In choice of black and white or brown and beige. One inch chrome tubing for strength. Wrap-around chrome on chairs. Double leaf extra large table ...

Extra Special ...
Large selection of seconds in better quality

Kitchen Chrome and Bronze Dinettes 69.00
These are some of the best sets on the market, some have slight imperfections, some may be mismatched.
Regular 99.00 to 139.00. NOW ...

Budget Priced Large Family Chrome Set 48.99
With arborite table and 6 matching chairs. SPECIAL ...

Special Clearance 5-Pc. Chrome Sets 28.95
Some mismatched, some marked. SPECIAL ...

3-pc. Modern
LAMP SETS

2 TABLE LAMPS AND FLOOR LAMP, Solid Walnut trim ... 19.95

DECORATOR CUSHIONS, from ... 55¢

ODD CHEST OF DRAWERS Light Walnut ... 39.95

ROLL AWAY COTS 17.99

FOAM CUSHIONS Each only ... 88¢

3-Pc. TABLE SETS, Walnut Coffee Table with 2 Step Tables ... 19.99

ODD CHROME CHAIRS 2.99

PRICE-SMASHING

500 BEDROOM PIECES

SAVINGS FROM 20 TO 60%

Every Style Available – Colonials, French and Italian Provincials, Danish Moderns. Before you buy a bedroom set be sure you see these bargains first.

3-PC. BUDGET BEDROOMS dresser, chest and bed ... ONLY $88.

3-PC. BEDROOMS with DOUBLE DRESSER, CHEST, BED ... ONLY $98.

3-PC. COLONIAL MAPLE BEDROOMS, dresser, framed mirror, chest and panel bed ... ONLY $115.

3-PC. DANISH TRIPLE DRESSER SETS with Chest, Bookcase Bed ... ONLY $148.

FAMOUS MAKE MANTEL RADIO ... 15.99

ODD BOX SPRING Of good quality. 37" and 4'6" only. For ... 19.95

ALL LAMPS IN STORE 20% OFF

PLATFORM ROCKERS FROM 34.95

ELECTRIC HAIR DRYERS Leading Make ... 8.99

DIVAN In Brown and Beige. 34.95

WO 8-5737 David's

GIANT STOCK SURPLUS

30% to 60% Less Than Usual Value Prices

WESTINGHOUSE 30" Fully automatic RANGE with lift-off door, large oven with famous miracle seal ..... **$177.00** with trade

WESTINGHOUSE Low Boy T.V. with instant-on, 1 year warranty, serviced by David's ..... **$249.00** with trade

WESTINGHOUSE 24-lb. damp CLOTHES DRYER with automatic time control **$159.00**

STEREO & A.M. RADIO low boy style walnut finish For only **$98.00**

See our complete Line of the Famous

CLAIRTONE STEREOS

COME AND HAVE A DEMONSTRATION

PRICE-SMASHING

WE SELL SEALY SPRINGWALL BEDFORD

Typical of our big special purchase collection of sleep sets, this group includes all kinds extra firm and medium firm sets, everyone is priced for substantial savings now. Come in, choose the sleep sets you need at these purchase prices. In Scientific Sleep Equipment.

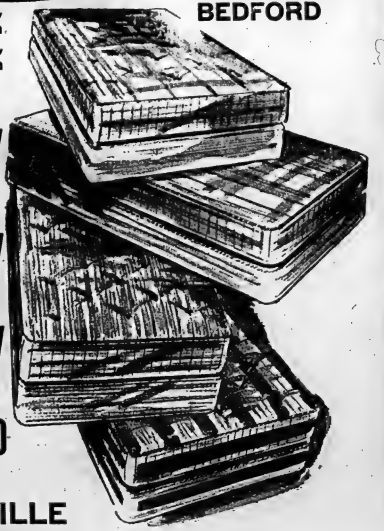

Compares to 39.50 ... Your choice

Smoothtop or Quiltop Mattresses, Box Springs **18.77**

Medium firm sleep set combines an innerspring mattress that's ideal in a boy's room or the guest room. A specially built mattress that's reinforced for extra service, adds good support to the mattress. Both are covered with heavy duty ticking. Each .....

Compares to 59.50

Medium Firm Orthopedic Mattresses, Box Springs **28.77**

Any member of the family will enjoy the firm yet yielding comfort of the orthopedic mattress. Of exceptionally fine quality, it has just enough surface resilience from extra white felt upholstery padding. Box spring adds to the body supporting comfort of the set. EACH .....

Compares to 79.50

Extra Firm Custom Made Mattresses – Box Springs **38.77**

This spine-saver provides firm body balancing support and surface softness. Long wearing imported linen cover. Downy white felt over rugged sisal pad. Box spring is specially built to add extra body balancing support, is covered to match. EACH .....

Our Finest Custom-Built Posture – Firm Mattress **44.50**

With 308 rigid coil springs with Flex-o-loc braces, crush proof borders, sisal pad over springs with layers of white felt for deep comfort. Fine Irish linen covers, plastic turning handles and ventilators. All sizes. Giant 2000 mattress purchase. Box springs to match. 89.50 values at each .....

312 FRONT ST. — BELLEVILLE

Continental
BEDS
with Headboard
$38. UP

4-Burner RANGES
Trade Now
$119.00

Name Brand
REFRIGERATORS
Trade Now — Pay From
$169.00

HOOVER CONSTELLATION
VACUUM CLEANERS
As Low As
$54.95

3 Only
WESTINGHOUSE
FLOOR POLISHERS
Reg. 43.95 NOW **24.88**

BUNK BEDS
Mattress, Springs Ladder & Side Rail **$44.50**
39" size

ANDREW MALCOLM FRENCH PROVINCIAL
3-pce. Bedroom Suite
Fruitwood Finish.
Reg. 449.00 ... **$389.00**

Hand Crafted 2-pce. FRENCH PROVINCIAL
Chesterfield & Chair
Reg. 349.00
$279.00

'May Not Do Much Good'

Mets, Colts To Get Help

CINCINNATI (AP) — The Houston Colts and New York Mets got a chance today to pick up some new players—but chances are even this won't help them much.

Both teams again finished ninth and 10th in the National League standings and the eight established clubs agreed to help them out by letting them buy some more players.

The Mets and Colts were set up in 1961 through a player draft and today's deal will be similar. Each of the older clubs has listed four players whom the newcomers may buy for $30,000 each.

But which players?

Their names have not been announced, but few are likely to qualify as stars.

One of the men who does know the names—general manager George Weiss of the Mets —does not seem greatly impressed.

Weiss, who will get first choice of players in a conference telephone hookup, said Wednesday night the draft "might be what you'd expect, it's not going to put us in the first division."

MIGHT BUY TWO

Weiss said he might buy a couple of players—he wouldn't name any possibilities—but added, "that's an offhand estimate. I still have some calls to make. I want to get hold of some people who know the physical condition of some of these players."

The way this year's plan will operate, a club can close its list after one of its players has been chosen. But it does not have to, and as many as 32 players may be drafted at the price.

Five members of the Cincinnati Reds have been reported as candidates for the draft list. They are pitchers Don Zanni and Jim Coates, infielder Charley Neal, outfielder Ken Walters and infielder - catcher Gene Green.

TURLEY IS COACH

BOSTON (AP) — Boston Red Sox of the American League signed Bob Turley as 1964 pitching coach Wednesday. Turley, hard-throwing right-hander best known for his winning years with New York Yankees, ended his active career this past season with the Red Sox, after being released by Los Angeles Angels.

Soccer

LONDON (Reuters)—Results of soccer matches played in Britain Wednesday night:

European Cup Winners' Cup

First round, second leg

Celtic 3 Basel, Switzerland 0 (at Glasgow)

InterCities Fairs Cup

First round, second leg

Hearts 2 Lausanne, Switzerland 2 (at Edinburgh)

ENGLISH LEAGUE

Division I

Blackburn 3 Bolton 0
Liverpool 3 Sheffield W 1
Sheffield U 3 Ipswich 1
Stoke 1 Arsenal 2

Division II

Leeds 2 Middlesbrough 0
Man City 1 Plymouth 1
Portsmouth 0 Swansea 0
Sunderland 2 Newcastle 1

Division III

Crystal Pal 2 Watford 0
Luton 1 Port Vale 0
Reading 3 Notts C 2
Wrexham 2 Brentford 4

Division IV

Aldershot 2 Lincoln 0
Exeter 0 Halifax 0
Gillingham 3 Carlisle 0

Friendly Match

Norwich 5 Sliema Wanderers, Malta 0

IRISH LEAGUE GOLD CUP

Second Round

Ballymena 3 Glentoran 3
Cusaders 3 Coleraine 1

SPORT BRIEFS

ESKS CUT TWO

EDMONTON (CP) — Edmonton Eskimos placed Don Stephenson, six-year veteran centre and linebacker and defensive end Luther Jeralds on waivers Tuesday. Coach Eagle Keys said the move would make room on the western football club for newcomer C. B. Simone, a late cut from Denver Broncs of the American League.

SWAP DEFENCEMEN

DETROIT (AP) — Detroit Red Wings and Boston Bruins of the National Hockey League swapped defencemen Wednesday. Detroit sent rookie Gerry Odrowski to Boston in exchange for veteran Warren Godfrey. Godfrey was to report to the Red Wings Pittsburgh farm club in the American Hockey League for Wednesday night's game in Buffalo.

WANT GUARANTEES

LONDON (AP) — British boxing chiefs said Wednesday they were opposed to Sonny Liston fighting in Britain again unless he gives adequate guarantees of fulfilling his engagements. But they postponed a final decision. The British boxing board of control considered Liston's sudden departure from Britain last month.

OFFER CLAY A FIGHT

SEATTLE (AP) — A group of Seattle businessmen headed by restaurateur Dave Cohen said Wednesday it has offered Cassius Clay $25,000 to meet Eddie Cotton next summer or earlier. The bout would be planned tentatively for Seattle's new Sports Coliseum, due to open in June.

JOHNSON INJURED

PITTSBURGH (AP) — John Henry Johnson, the Pittsburgh Steelers' rambling fullback, will be sidelined for Sunday's National Football League game at St. Louis because of an ankle injury, the club said Wednesday. Johnson sprained his ankle two weeks ago.

The Trots

LONDON, Ont. (CP)—Dusty Chief, owned and driven by Eli Dell of Becher, Ont., not only captured the featured $1,000 mile dash Wednesday night at Western Fair Raceway, but turned in the fastest time of the young season here, a rapid 2:06 3-5.

Dell, who collected half the jackpot, kept his seven-year-old mare reined in until the head of the stretch, then surged down the middle for a length victory over Dolly Dale B, owned and driven by Floyd Belmore of Salford Ont.

Biggest mutual payoff of the night occurred in the fifth race when Crystal Hal, owned and driven by Stan Hughes of Ingersoll, Ont., paced home to return $29.70 to win. Crystal Hal's time was 2:08 3-5.

Heaviest combination payoff was produced in the ninth race when Oral Hi, driven by Jiggs McFadden of Dresden, Ont., came in first and Royal Oaks finished second for a $63.50 bundle.

WAS REAL LUXURY

In 14th-century England two pounds of sugar cost the equivalent of five days' pay.

American League Openers

Hornets Blast Bisons 4-1

Lou Angotti, a 25-year-old right winger, was hampered by injuries most of his rookie year with Rochester Americans last season and managed only 31 points on 15 goals and 16 assists.

He got about one-sixth of that total Wednesday night — three goals and two assists—in Rochester's 9-1 rout of Baltimore Clippers in both teams' American Hockey League opening game.

Pittsburgh Hornets blasted Buffalo Bisons 4-1 and Cleveland Barons beat Hershey Bears 4-3 in other openers.

Angotti, who played at Michigan Tech after his junior stint with Toronto St. Michael's College Majors, sat out most of last year with a broken leg and a fractured elbow, getting into only 39 games in his rookie year.

He got off to a blazing start in the opener, opening the scoring with less than a minute to go in the first period and adding two more in the middle period. Kent Douglas, recalled after the game by Toronto Maple Leafs of the National League, Les Duff, Gus Brissard, Dick Gamble, Jim Pappin and Gerry Ehman all scored for the winners. Jean Ratelle got Baltimore's only goal.

SCORES THREE

Veteran Joe Szura scored two goals and had an assist in Cleveland's win over Hershey. The Bears' first opening night loss in eight years. Dick Mattiuzzi and Fred Glover got the other Baron goals. Roger Decordy and Michel Harvey scored for the losers. Harvey on a third-period penalty shot.

Lowell MacDonald also had a three - point performance, two goals and an assist, in Pittsburgh's victory at Buffalo. Eddie Joyal broke a 1-1 tie in the middle period before MacDonald rammed in his two clinchers. Pit Martin scored the other Hornet goal and Billy Dea for the losers.

No games are scheduled tonight.

HALIFAX IS PGA SITE

HALIFAX (CP) — The Ashburn Golf Club in Halifax has been selected as the site of the 1964 Canadian Professional Golfers' Association championships.

Jose Torres Meets Don Fullmer

TEANECK, N.J. (AP)—Once-beaten middleweight Jose Torres, consistently faster and sharper with his punches, started his comeback Wednesday night with a 10-round decision over Don Fullmer of West Jordan, Utah.

Jabbing and hooking to the head and body for the first seven rounds, the 27-year-old Torres piled up an early lead and was able to withstand a late rally by Fullmer, 26.

Referee Joey Harrison, the sole official under New Jersey rules, scored it 5-2-3.

The favored Torres, a Puerto Rican now living in New York, had a three pound advantage in weight 161 to 158.

HAS MUCH METAL

The Isle of Man in the Irish Sea is rich in lead and iron.

FRIDAY & SATURDAY
CLUB CEDARS
- Dancing -
RESERVATIONS CALL:
WO 2-5751

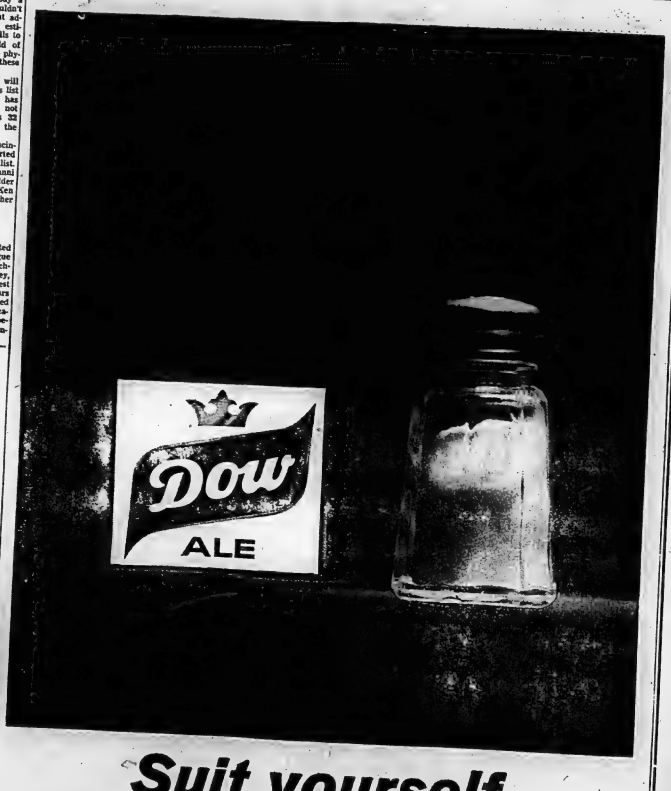

Suit yourself

With or without, Dow's always right. It's brewed to suit your taste, taste-tested by men like you—men who trust their taste and know their ale. That's why Dow always measures up to your taste expectations; always gives you the smooth, mellow, full-bodied taste you want in an ale.

Dow
BREWERY (ONTARIO) LIMITED, TORONTO
the brew taste-tested by men like you

BEFORE YOU BUY THAT USED CAR

Be Sure To See TRUDEAU'S

For The Biggest and Best Selection of "OK" CARS

In The District

Lowest Prices

High Trade-in Allowances

Trudeau MOTORS LIMITED

Envoy - Corvair - Chevrolet
Oldsmobile - Cadillac
Chevrolet Trucks
"The Used Car Shopping Centre"
31-45 Station Street
Day: WO 8-6767
Night: WO 8-6769

Foxboro Road (at cloverleaf)
Day: WO 8-6767
Night: WO 8-6769

Friday Special

FISH & CHIPS

49¢

A & W DRIVE-IN

173 DUNDAS ST. E.

DIAL WO 2-8312

CJBQ Program Highlights

THURSDAY

8.00—Showbiz. The Marriage Trap: A two-hour documentary on the teenage marriage.

11.30—Lawrence Welk. Where the big bands, combos, and the vocal greats meet.

FRIDAY

9.10—Morning Devotions.

10.15—Round The Bay. A calendar of coming events.

2.05—Trans Canada Matinee. Host-ess Pat Patterson and guests.

7.05—At The Top. Hit tunes from the charts.

9.00—Max Ferguson Review. A showcase of skits and comment collected from the morning shows.

CJBQ

FM 97.1 mc/s

Regularly scheduled programs on CJBQ AM are broadcast on CJBQ FM except during the following time periods.

THURSDAY

3.05—Afternoon Concert.

9.05—Music You Like It. Popular Arias, Concertos, Overtures and symphonies.

FRIDAY

12.30—Luncheon Music.

2.30—Light Music From Britain.

3.05—Afternoon Concert.

9.00—Music As You Like It. Popular symphonies, arias and concertos, ballads and instrumental solos.

Movie Column

Said Home Town Stinks And Wil Rogers Agreed

By BOB THOMAS

HOLLYWOOD (AP) — Thirty years ago a movie starlet was interviewed at the end of a strenuous day in the publicity mill of New York City.

What did she think of Claremore, Okla., her home town?

"It stinks," she replied.

The two words helped make Rochelle Hudson one of the most talked-about actresses of the day.

"You'd think I had uttered blasphemy," she recalls. "The studio was on the phone for me to come home before I said anything else. I received a mountain of mail, half of it condemning me and half patting me on the back for saying what I thought about my home town."

Will Rogers, who was also from Claremore, phoned me and said: 'You're absolutely right—the place does stink! You see, there was sulphur in the water. And if you know what sulphur smells like, you know what I mean."

SEEKS WORK

Rochelle is back in Hollywood after a few years and going back to work. "I'm not hungry, but I'm available," she said.

Her beauty is more mature but still as attractive as when she appeared in Ara Gesu Our Children, Imitation of Life (the first one), Judge Priest and The Mighty Barnum.

Today she was doing a Day In Court for ABC.

Rochelle said one hazard in selling herself as an actress is the replay of her old movies on television.

"Last week they played Curly Top with Shirley Temple and I just died," she said. "Producers see those old pictures and say, 'she must be in a wheelchair by now.' They don't stop to realize that I started in the business when I was 13."

EXPECT 300

OTTAWA (CP) — More than 300 delegates are expected to attend a national convension of the National Federation of Liberal Women of Canada here starting Oct. 28. Highlight of the three-day convention will be an address by Prime Minister Pearson.

AT THE PARE — Frankie Avalon (right), Torin Thatcher and Mariette Hartley experience dangers and thrills on a safari through Equatorial East Africa in Metro-Goldwyn-Mayer's "Drums of Africa", opening tonight at the Park Theatre. The exciting drama of slave traders at the turn-of-the-century was filmed in color. It was directed by James B. Clark. On the same program "Flipper", the Dolphin, in Color, starring Chuck Connors, Luke Halpin with "Flipper". Both films are first Belleville showings. Complete shows tonight and Friday 7.00-8.50. Saturday continuous from 1.00 p.m.

Wellington

WELLINGTON—Mrs. Hilton McCartney of Picton spent a few days last week with her sister and brother, Mrs. W. H. Teskey and Mr. William Wiggins.

Mr. and Mrs. W. A. Haven were guests last week of their daughter and son-in-law, Mr. and Mrs. W. E. Jones and family at Markham.

MOTOR TO VANCOUVER

Mr. and Mrs. Wilbert Thompson and Mr. and Mrs. Harold Thompson of Cherry Valley have returned home from a very enjoyable motor trip to Vancouver Island. While there they visited Mr. Thompson's brother, Mr. and Mrs. Stanley Thompson, also Mr. and Mrs. Maurice Thompson and family. They were gone four months and covered nearly six thousand miles on their trip.

Mr. and Mrs. Clifford Smith of Rochester spent last week with his mother, Mrs. Bessie Smith, and his sister Mrs. Arthur Hudson.

Mr. and Mrs. Don Bovay, Nancy, Dennis and Jamie, of Picton were Sunday guests of Mr. and Mrs. Oscar Bovay.

Mrs. Wilson accompanied Mr. and Mrs. Arthur Moore and Mr. Strawbridge on a motor trip to New Brunswick. They left the end of last week.

Mr. and Mrs. Tom Morris, Nancy, Sandra and Kevin were Sunday guests of his mother, Mrs. John Morris, Mountain View.

ATTENDS CONVENTION

Mr. and Mrs. Merritt Hackett and Miss Beatrice Wallbridge of Belleville, and Mr. Jim Peacock of Vancouver, were Sunday guests of Mr. and Mrs. Fred Morton. Mr. Peacock is a nephew of Mr. Morton and was enroute home after attending a convention in Montreal.

Mr. and Mrs. Arthur Frankin of Picton, and Mr. and Mrs. Dale Thompson of Trenton, were Sunday guests of Mrs. Elijah Thompson.

Mr. and Mrs. Edgar Wight and baby of Kingston, were guests of his mother, Mrs. L. Wight during the weekend.

Mr. and Mrs. Jim Burt and family of Lorain, Ont., were Saturday guests of Mr. and Mrs. Ray Brown and family.

Miss Barbara Elliott of Belleville, spent the weekend with her parents, Mr. and Mrs. P. Elliott. Mr. and Mrs. Robert Armstrong of Tweed, were Sunday evening guests at the same home.

ANNIVERSARY DINNER

Mr. and Mrs. Bruce Elliott entertained at a turkey dinner on Friday evening in honor of Mr. and Mrs. Clifford Elliott, who were celebrating their 16th wedding anniversary. Other guests at the dinner were: Mr. and Mrs. Keith Elliott, Belleville; Mr. and Mrs. Claude Marshall and Shelly of R.R. 1, Bloomfield; Mr. and Mrs. Mac Greer and Mr. and Mrs. Doug McFaul.

Saturday evening guests of Mr. and Mrs. Bruce Elliott were: Mr. and Mrs. Don Harvey and Kevin and Mr. Harvey Sr., of Bloomfield.

Miss Linda Weir of Belleville and Mr. Bob Adair were Saturday evening guests of her parents, Mr. and Mrs. Sherman Weir.

Mr. and Mrs. Hugh Outandyke and boys of Trenton and Mrs. Tom Rogers of Frankford were Sunday afternoon callers of Mr. and Mrs. James Way. Saturday evening callers at the same home were Mr. and Mrs. David Reese and Craig of Alasburg.

Mr. and Mrs. Cecil Ling of Belleville and Mr. and Mrs. Isac Smith of North Consecon were weekend guests of Mr. and Mrs. Sam Tripp.

BABY SHOWER

A number of friends of Mrs. Eugene Snider gathered at the home of Mrs. William Gassira on Thursday evening to honor her with a baby shower. Contests and games formed the evening's amusement, after which Mrs. Snider was presented with many lovely and useful gifts.

After the gifts had been opened, the guest of honor thanked everyone most sincerely for their kindness. Refreshments were served by Mrs. Gassira and co-hostesses, Mrs. K. Hubbard and Mrs. D. Thompson. Guests of honor were Mrs. Violet Tait, Mrs. Milton Snider and Mrs. George Dorland.

TO CONFER DEGREES

WATERLOO (CP)—An honorary doctor of laws will be conferred on Rev. Franklin Clark Fry on New Rochelle, N.Y., president of the Lutheran Church in America, at the fall convocation Oct. 19 of Waterloo Lutheran University. Others who will receive honorary doctorates includes Education Min. ister Davis of Ontario, who will deliver the convocation address.

TV—Radio Column

Vietnamese First Lady Has Lot to Learn Re TV

By CYNTHIA LOWRY

NEW YORK (AP) — South Viet Nam's photogenic Mme. Ngo Dinh Nhu has already been heard about the perils of overexposure on television, but she has a lot to learn about making friends and influencing networks.

When the Vietnamese "first lady" announced plans to visit the United States, the three major U.S. networks plunged into their usual fierce competition for exclusive interviews. She—or her representatives — apparently granted practically all requests, network and local.

But as things stand now, NBC's Meet the Press show next Sunday will be her only exposure on network TV.

Chet Huntley noted during his Tuesday night newscast that Mme. Nhu had at that point called off three scheduled television interviews "because she is too busy and doesn't want to risk over exposure. . . ."

Wednesday she cancelled an interview scheduled for Friday on Mike Wallace's NBC Today Show. Then she broke a date for a two-hour Open End session, set for next week's syndication by host David Susskind.

ABC announced it had been promised the first American interview, then beat the rush by taping one in Paris. It was broadcast last Sunday afternoon.

CBS, which had Mme. Nhu set for next Sunday's Face the Nation, decided she was going to be too seen and heard all over the place and cancelled the date. She was replaced by her father, who doesn't approve of her controversial image.

The excuse for breaking the Today Show date, given to NBC by a spokesman, was that she is "limiting her public appearances to two a day."

The hole in the show was filled with an interesting replacement: NBC correspondent John Sharkey, who arrived here today for a special checkup after receiving injuries when attacked by Vietnamese plainclothesmen while covering the suicide of a Buddhist monk.

Sharkey also will be a member of the Meet the Press panel of interviewers—if Mme. Nhu doesn't cancel that date, too.

AT THE BELLE — Tuesta, the beautiful Polynesian girl who plays the female lead opposite Marlon Brando in MGM's spectacular film "Mutiny On The Bounty", the most exciting and romantic Panavision Technicolor, the picture is holding for a few days at the Belle.

AT THE BELLE — Next — Lovely Maureen O'Hara, co-stars with Henry Fonda in the Delmer Daves production of "Spencer's Mountain", the Warner Bros. romantic family comedy-drama, the best attraction at the Belle Theatre, James MacArthur and Mimsy Farmer are the romantic interest in the Technicolor film.

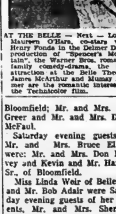

THEATRE FEATURE TIMES

AT THE BELLE — "Mutiny On the Bounty", Marlon Brando, Trevor Howard, Richard Harris, in Technicolor, Franchise Attraction. Matinee 2.00 — Evening 8.00. Doors 1.30-7.15.

AT THE PARK — MGM's All Color Show "Flipper", Chuck Connors, Luke Halpin. Flipper. 7.00-10.30.—"Drums of Africa", Frankie Avalon, Mariette Hartley, 8.50.

BEAVER LUMBER

NOW IS THE TIME TO

WINTERSEAL YOUR HOME

We believe there's none finer than Winterseal Aluminum Doors and Windows . . . You can see the Quality and Value!

WINTERSEAL ALUMINUM BASEMENT STORMS AS LOW AS 7.95 each

Fast and Simple Installation with only a screw driver . . . Just Takes a Minute!

WINTERSEAL ALUMINUM DOUBLE TRACK WINDOWS

80 to 100 United Inches 15.50 19.50 Installed

OPENING SIZE UNITED INCHES	READY TO INSTALL	installed
0" to 48"	10.95	14.95
48" to 68"	12.95	16.95
68" to 88"	13.95	17.95
88" to 108"	14.95	18.50
108" to 110"	18.95	22.95

Custom Made—Factory Assembled Ready to Install

GUARANTEED— A trustworthy instrument, the quality and craftsmanship of Winterseal storm screen windows is guaranteed for your protection and satisfaction.

WINTERSEAL TEMPO DOOR 24.66

Amazing low price for an exceptional aluminum combination door. Pre-hung . . . the Tempo can be installed on your door frame with a screwdriver. Sleek hinges, pneumatic door closer, storm check. Complete weather seal.

25% THICKER . . . SEALMASTER DOOR

A full 1¾" Thickness for extra strength and long service, the Sealmaster, only $33.95

2'6"x6'6" SIZE
Larger 3'0"x6'8" & 3'6"x6'6" sizes $37.85

DEPENDABLE QUALITY

BEAVER LUMBER

Belleville — 101 Church St. — WO 2-4595 Trenton — 10 Stewart Drive — EX 2-3507

ENJOY THE FUEL SAVING AND COMFORT OF ALUMINUM WINDOWS . . . NOW!

With a Beaver BLACO 6 month deferred budget plan there is nothing down or nothing to pay for 6 months. Ask today.

As Low As $10. a Month

SAVE MONEY! Enjoy HEAT APLENTY with blue coal

"THE WORLD'S FINEST ANTHRACITE"

PHONE YOUR ORDER TODAY

HARRY SMITH FUELS LIMITED

152 Pinnacle St. WO 8-5571

"Jest a Second"

"Don't you shoot at me. You'll only make me do something silly!"

FIRST BELLEVILLE SHOWINGS!

A GRAND SHOW FOR EVERYONE!

2 M.G.M. Color Hits!

YOU'LL HAVE TO SEE IT TO BELIEVE IT!

THE AMAZING STORY OF A LITTLE BOY AND HIS FABULOUS UNDERWATER FRIEND!

METRO GOLDWYN MAYER presents "Flipper" in Color by METROCOLOR

Starring CHUCK CONNORS · LUKE HALPIN · "FLIPPER"

SECOND FEATURE

KATHLEEN MAGUIRE

WHERE THE TALKING DRUMS TELL A TALE OF TERROR!

M-G-M presents DRUMS OF AFRICA in COLOR

FRANKIE AVALON

MARIETTE HARTLEY · LLOYD BOCHNER · TORIN THATCHER in METROCOLOR

TONIGHT Park

Complete Shows 7.00-8.50

Cont. Show Sat. 1.00 — CHILDREN 35c ANYTIME

WO-6 2000 BELLE FOR FEW MORE DAYS

THE GREATEST LOVE AND ADVENTURE STORY EVER FILMED!

METRO-GOLDWYN-MAYER presents the GREAT MUTINY ON THE BOUNTY

FILMED IN ULTRA PANAVISION 70° · TECHNICOLOR° · AN ARCOLA PICTURE

Evenings at 8.00 p.m. — Mats. at 2.00 p.m. — Doors 1.30; 7.15

Free Lighted Parking

BELLEE-Theatre Next Attraction Outstanding

A BOY . . . A GIRL! IN A LOVER'S HIDEOUT ON "SPENCER'S MOUNTAIN"

HENRY FONDA ★ MAUREEN O'HARA

James MacArthur Mimsy Farmer

Magnificent in COLOR by Technicolor

QUINTE Drive-In

TRENTON AT BAYSIDE

WILLIAM HOLDEN | CLIFTON WEBB

LEO McCAREY'S SATAN NEVER SLEEPS

The crowning achievement of the man who gave you "Going My Way" and "The Bells Of St. Mary's"

FRANCE NUYEN

LEO McCAREY CLAUDE DAUPHIN and LEO McCAREY

based on the novel by PEARL S. BUCK

CinemaScope COLOR by DE LUXE

BOTH ARE ADULT-ENTERTAINMENT

DEBORAH KERR the innocents

AFTER SUNDAY MIDNIGHT AT 12.01

B-E-L-L-E PREVIEW — ONE SHOWING ONLY!

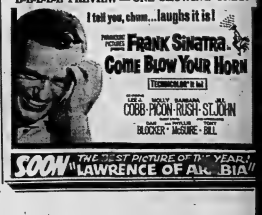

I tell you, chum...laughs it is!

FRANK SINATRA in COME BLOW YOUR HORN

TECHNICOLOR® by Bal

LEE J. COBB · MOLLY BURKETT · BARBARA RUSH · PETER ST. JOHN

DAVID RAYFIEL · NORMAN LEAR · HAL BLOCKER · NORMAN MacDONNELL · BILL

SOON THE 2ND BEST PICTURE OF THE YEAR! LAWRENCE OF ARABIA

CLASSIFIED ADVTS.

WANTED - MALE

EXPERIENCED SKATE SHARPener to work Saturdays. No objection to elderly or handicapped person. WO 8-2078. O19-28

NATIONAL COMPANY

requires man 26-45 for Belleville and area, car needed, sales experience not essential. Guarantee provided during training period, then commission basis. Excellent opportunity for right man willing to work.

WRITE BOX 76

ONTARIO INTELLIGENCER

O19-21

IBM

Supervisor-Operator

Brockville, Ontario, manufacturer requires capable man to take charge of small Data Processing Department.

Excellent working conditions, permanent position, employee benefits, Reply stating qualifications to

BOX 114

ONTARIO INTELLIGENCER

O19-21

EARN BIG MONEY
LEARN ELECTRONICS

Expert instruction. You can become a Technologist in 18 months. Electronics Technician, Day, Night Classes now. Easy Terms. Send for Free Booklet. Canvon Electronics, Toronto.

RADIO COLLEGE OF CANADA
est. 1920
461 King St. W., Toronto 2B, Ont.
O10-17-22-28

Skilled Woodworkers

are needed

by

The Gibbard

Furniture Shops

LTD.

Napanee Ontario

FINE FURNITURE SINCE

1835

O7-10

INTERESTED IN A STEADY YEAR round income and a steady year round income and a steady year round job? Small well established firm offers these and other benefits. Nationally known Canadian Products. Free training. No investment. Must be between 22 and 40 and have car, write for interview giving full resume to Box 111 Wallaceburg Courier, Inc. 250 St. Roch St. Monday.

O10-16-17

CARRIER BOYS
To Deliver
THE GLOBE & MAIL
Easy Each Morning
Route on Dundas East and West
Belleville — Also
Trenton, Campbellford and Trent
Apply WO 2-0422 or WO 8-7469
O8-31

POTATO CHIP DISTRIBUTOR
Owned by Canadian Manufacturer requires distributor for Belleville territory. Business supplied — truck necessary. Guaranteed income. Apply in confidence giving resume to box 90 Ontario Intelligencer.
O9-28

ONE MAN EXPERIENCED AS WELDer before installing vinyl roof coating for year round employment. WO 8-7781.
O8-30

CARETAKER, PART-TIME FOR Douglas E. Aikin's Gallery, Bridgewood Drive, Belleville, call WO 8-2662 between 9 and 11 a.m.
O8-31

ROUTE SALESMAN FOR ESTABlished route. Pension plan, hospitalization. Box 36 Ontario Intelligencer.
O8-31

EXPERIENCED OIL BURNER service man with some knowledge of sheet metal work. Good wages expected. Box 71, Orillia Packet & Times.
O8-31

SALESMEN FOR BELLEVILLE area to handle nationally known products. Men who are looking for a better than average income. Apply Fuller Brush Co., 36 Front Crescent, Kingston.
O1-3w

WANTED - FEMALE

EARN WITH AVON

Trenton Territories Open

art earning Christmas money ow, selling Avon Beauty roducts

AVON Sales Manager

Box 97 :

Deseronto

O8-31

CAPTIONIST TYPIST, part or part time, give reference, experience. Box 112 Ontario Intelligencer.
O6-31

HOUSEKEEPER, MATURE, WOMAN and mom can easily be trained by our advertising agency to distribute sample cards, gifts, toys, to consumers at home. Car essential. Full-color assignments make this a pleasant, steady job. Write Mr. Bradley, Dept. 2, 217 Queen St. W., Toronto.
J122-30tfn

WANTED - FEMALE

MIDDLE-AGED WOMAN TO look after complete charge of home, 2 adults, 2 children. Box 107, Ontario Intelligencer.
O16-21

RELIABLE BABYSITTER TO mind 2 children in their own home, 5 days weekly, full time.
O16-3tf

UNLIMITED OPPORTUNITY FOR extra earnings. Flexible hours, full or part time. Will train. Apply over ext. Age 21 to 60. Apply Box 110 Ontario Intelligencer.
O16-21

GIRL OR WOMAN AS MOTHER'S helper, live-in. For interview phone WO 8-7191.
O9-tf

RELIABLE WIDOW OR RETIRED lady to take care of invalid in room. Must be fond of children. WO 2-9050 after 7p.
S4-tf

WANTED
MALE OR FEMALE

BOYS or GIRLS
11 TO 16 YEARS OLD
TO SELL
THE GLOBE & MAIL
on THANKSGIVING DAY
MONDAY 14 1963
in Belleville and District
Good Commissions and Bonus Prizes
Apply WO 8-7469
O8-31

ACCOMMODATIONS WANTED

FURNISHED APARTMENT FOR two. Faculty of hospital, by November 1st. Reply Box 113, Ontario Intelligencer. Attention Personnel Department, Belleville General Hospital.
O10-31

SMALL FURNISHED PRIVATE apartment, close downtown for adults. Reasonable rent. Box 115 Ontario Intelligencer.
O10-21

EMPLOYMENT WANTED

RELIABLE DAY CARE GIVEN
WO 2-7904.
O10-21

WILL DO TOPPING IN MY HOME. Pickup and delivery. Phone WO 8-7191.
O9-tf

GARDEN PLOWING AND DISCing. Phone Frost Pope, WO 2-4332.
O4-29tf

PAINTING AND EXTERIOR painting, Inside and outside. Free estimates. Phone Vos, WO 8-6264, Stirling 395-r-11.
O9-tf

HOME RENOVATIONS PAINTING and decorating. Free estimates. Phone WO 8-6264.
O3-tfn

DELIVERY AND CARTAGE $10.00 hour. Dry-wall applied and finished. Insulating, roofing. Phone 968-6284 collect.
S18-tfn

ROOM AND BOARD

ROOMS FOR SLEEPING BY night or week, single or double. WO 2-2607.
O9-tf

ROOM AND BOARD CLOSE TO Bell Telephone. WO 8-2845.
O9-tf

CHILDREN'S DAY CARE AVAILable, any age. WO 2-4675.
O8-31

WANTED

USED STORM WINDOWS
Approximately 30 — 36" x 72"
USED COMBINATION DOOR
36" x 82"
FOR SALE —
ONE COMBINATION DOOR
34" x 80"
WO 2-3948

RADIO AND TV REPAIRS, LICensed, guaranteed all work personally attended to. WO 2-4264.
O1-tf

LARGE MODEL A-1 CONDITION $19 H.P. outboard motor. Phone WO 8-7191.
O9-tf

CLEAN ½ GALLON AND ¼ GALlon jugs WO 8-8435 after 6 p.m.
O8-31

WITNESS TO AUTOMOBILE ACcident, Friday, September 6, 1963, 4 p.m., Highway No. 2 at Bell Telephone Company building. Contact WO 2-4343.
O8-31

$6,000
FIRST MORTGAGE
Residential Property
Will Pay 15% Interest
Box 110
ONTARIO INTELLIGENCER

BENCH SAW AND MOTOR IN good condition. Phone WO 2-3026.
O9-31

RELIABLE PARTY TO TAKE sheep on shares. Phone WO 2-4425.
O8-31

'54 MONARCH MOTOR. WO 2-0156.
O8-31

Lawn Mowers
Out Board Motors
Small Engines
Chain Saws
For Expert Repair
Call
BAY MARINA
WO 8-8484
O8-31

GARDEN PLOWING, DISKING. Ford system. Phone WO 8-7781.
O3-tfn

RESERVATIONS FOR STAFF PARties, Banquets, Dinner Parties, Wedding Receptions, etc. Jimmy Hong Restaurant — Kingston Road — Call us at 968-6611.
S24-tfn

WANTED PIANOS IN EXCHANGE for furniture or cash F. J. Barratt Co. WO 8-5331.
S4-tf

REAL ESTATE WANTED

FARMS, ANYWHERE, ANY SIZE. List your farm with the firm that will actively sell your farm. Our most active is The Farmer Boy Realty Service Ltd., Real Estate Broker, Canadian. WO 2-0662.
S27-tfn

WE NEED HOUSES TO SELL, a good selection homes urgently needed in all parts of the city. Contact us for action. Call or come for talk with W. J. McGuire Limited, Real Estate, 199 Front Street. WO 8-5397.
M18-tf

PETS FOR SALE

SMOOTH HAIRED TOY TERRIER pups, male and female, 4 weeks old. Good pets for children. Wellington 399-r-11.
O9-tf

TORKSHIRE TERRIERS, MALE and female, 12 weeks old, registered stock. Apply 238 Foster after 6 p.m.
O8-31

TO LET

3 BEDROOM APARTMENT, UPstairs, $100 monthly. Apply 198 Dundas East or phone WO 8-7262.
O8-31

2 ROOM MODERN UPPER DUplex, $70 per month. Available Oct. 1st. Apply Ads. Advts. WO 8-2446.
O8-31

ONE ROOM BACHELOR AND 3 room bachelor suite, newly decorated, private entrance, newly furnished, private bath. Phone WO 8-8611.
O3-tfn

FURNISHED HEATED BACHELor apartment, private entrance, $65 monthly facilities. Call one or two persons. West Hill. WO 8-3364 or WO 8-3382.
O3-tf

3 BEDROOM, HEATED UPPER apartment, child welcome, no children, working or East College, corner of Geddes Street.
S16-tf

LOWER DUPLEX APARTMENT, West Hill, large kitchen, living room, bedroom, sun porch, 3 piece bath, gas heating, $80. Available November 1. WO 8-3364 or WO 8-3382 after 5.p.m.
O9-tf

ATTRACTIVE APARTMENT IN modern triplex. East Hill residential area, large bright living room, modern kitchen, bath. Central heating, private entrance, parking. $80. WO 8-8607.
O1-tf

A HOME AWAY FROM HOME. T.V.C.A. 30 Campbell St. Single and double rooms. Phone WO 8-7191.
O9-tf

FOUR ROOM APARTMENT, GAS and heavy wiring. Call at 2 p.m. 431½ Bonny St. Apply at 34 Bonny St. WO 2-3333.
O7-tf

MODERN 2 ROOM UPPER DUPlex, private entrance, 1½ livingroom, use of washer, $70 per month. Phone WO 8-6264.
O7-tf

NEWLYWEDS, SMALL HEATED apartment, stove, refrigerator, private entrance, parking, completely private. Adults only. WO 8-3903.
S16-tf

TWO BEDROOM APARTMENTS

Furnished or unfurnished, private entrance, good location, East Hill, hospital, bus, heat and hydro. Garage.

WO 2-8336

3 ROOM APARTMENT, AVAILable now. Dufferin Avenue $75. Heat, hydro and water, WO 8-5187.
S18-tf

LARGE 3 BEDROOM GROUND floor apartment heated, available Nov. 1st. Apply Viewing and Leasing Co., Grey Trust Company, WO 8-6417.
O9-tf

TWO BEDROOM UPPER DUPLEX apartment $90. monthly. Crowe, John Street, WO 8-8902.
S28-tf

3 ROOM APARTMENT, PRIVATE entrance and bath, hydro and water supplied. Reasonable Rent. Available October 1st. WO 8-2628 after 5 p.m.
S30-29

BELLEVUE APARTMENTS THREE Good heated apartment, Janitor service, phone WO 8-8845. A3-tf

ONE HALF BRICK HOUSE, SIX rooms, 3 bedrooms, all modern. All conveniences. Ten minutes from Bell Telephone. Phone 613 Ville Road. WO 8-2443 after 6.
O5-tf

PARKDALE COMMUNITY CENtre — Make your reservations now for Banquets, Staff Parties and Catering. Dinner Dance Orchestra Room — Phone WO 8-6671 or WO 8-6672.
S24-tfn

4 ROOM BUNGALOW ON BAYshore, November 30 2-9641.
S23-tf

ONE AND 2 BEDROOM APARTment, unfurnished, heat and water supplied. Private bath and entrance. Close downtown. WO 8-8183.
O9-tf

APARTMENTS AND HOUSES TO rent. Louis Tousaw, Broker. WO 8-6417. Office 247 Dufferin Avenue.
O9-tf

APARTMENT APARTMENT, HEATed, 3 piece, furnished or unfurnished. No objection to one child. WO 8-3417 evenings.
O4-tfn

4 ROOM HOUSE, AVAILABLE October 15. No objection to 2 young children. Call on premises, 7 Trent. WO 8-6417.
S27-tf

THREE ROOM HOUSE $45. monthly. Available November 1. Apply Box 24 Ontario Intelligencer.
O7-tf

2 Bedroom Apartments
Available November 1st
New Apartment Building
West Hill location
Electrical heating
$85. MONTHLY
Stove and Refrigerator Optional
Phone WO 2-3887
O7-tf

APARTMENTS

New modern apts. $100-$120 monthly. Heated. Stove & frig. optional.
2 bedroom upstairs apt. $90
2 bedroom upstairs apt. $70.
3 bedroom house with den $130.

Gordon Woods
Real Estate
159 FRONT STREET
OR CALL WO 8-6471
S28-03-4-6-10-15-13

If you have an apartment or house to rent give me a call at once. We have a demand for 25. One, Two or Three bedroom accommodations. Preferably in central section of the city. Possession November 1 or as soon as possible thereafter.

DON BURR
WO 2-4529 or WO 8-8304

D. J.
WHALEN
Real Estate Broker
Member of
the Belleville Real Estate Board
329 FRONT STREET
O8-31

TO LET

MODERN 2 ROOM UPPER DUplex with bath, heat, hydro and water supplied. Available Nov. 1st, 3 month, Available. Phone WO 8-7262.
O8-31

TWO-ROOM OFFICE SUITES, heated, hydro and water supplied. Apply Victoria and Grey, WO 8-6417.
A29-tf

ONE BEDROOM APARTMENT, self-contained, newly decorated. Close to No. 14 N. Park St. WO 8-2346.
O8-31

3 BEDROOM HOUSE, MODERN conveniences, oil furnace, garage, corner of Geddes Street. WO 8-2433.
O10-21

SELF - CONTAINED HEATED apartment, three rooms and bath. Available November 1st. Phone WO 8-2482.
O8-31

ONE BEDROOM APARTMENT, self-contained, newly decorated, available November 1st. Apply 170 Church St. WO 8-2346.
O10-31

3 ROOM HEATED APARTMENT, close downtown, private entrance, $70 monthly. Phone WO 8-8607.
O10-31

HOUSE, 6 ROOMS AND BATH, room, garage, H.B. writer, 5 miles from Belleville, $75 monthly. Box 116 Ontario Intelligencer.
O10-21

BUNGALOW, 3 ROOMS PLUS bath, laundry facilities, oil furnace, Ameliasburg village, on Bay of Quinte. Master only for couple. Phone Hilton Lake, Ideal for couple. Phone WO 2-8336.
O10-21

DOWNSTAIRS APARTMENT, ONE bedroom, open entry, large spacious living room with fireplace, den, bath, kitchen, private entrance, heated, private entrance. Apply 370 Church St. 1 to 3 p.m.
O8-31

MODERN UPPER DUPLEX ON Dundas East, three bedrooms, heated, private entrance and all services, $90 monthly, available November 1st. WO 8-6417.
O8-tf

ANN STREET NEWLY DECORATed, 3 rooms, bath, heated, 3 piece bath, $80. heated, Adults, WO 8-6417.
A29-tf

ATTRACTIVE 3 BEDROOM apartment, all heating, 4½ Bay Drive, Available immediately. Call 968-6284 after 5.30.
O8-tf

3 STOREY HOUSE, KITCHEN, dining room, living room, bedroom, 3 piece bath, 2 bedrooms, possession. Close to downtown area. Phone WO 8-8845.
O8-tf

ROOMS FOR SLEEPING ONLY. Absolutely. 84, weekly. 71 Dundas East.
O8-tf

LARGE 3 BEDROOM, HEATED apartment, private bath and entrance, 31 Jones St. Phone 968-6284.
O8-tf

2 BEDROOM APARTMENT, PRIvate entrance, Queen Street, WO 2-4687.
O8-31

GEORGE STREET

An exceptionally large, 2 bedroom apartment, newly decorated, fully self-contained, hot water oil heating. Janitor service. Adults only.

GERALD JOYCE
REALTY LTD.
WO 2-3326
O9-tf

3 BEDROOM HOUSE, 161 FRANklin Street. $80. monthly. WO 8-2496.
O9-tf

SECOND FLOOR SELF-CONTAINing, 2 bedrooms, private entrance, hot water heated $45. Adults only. 3-1453.
O9-tf

RENTALS, MARSHALL REAL Estate, MacDonald Garage. WO 8-2439.
O9-tf

3 ROOM UPPER APARTMENT, heated, private entrance, 3 piece bath, 6 or 8 Lingham Street.
O9-tf

3 BEDROOM HOUSE, CLOSE downtown, Available October 1. ES 2-9001.
O9-tf

3-BEDROOM APARTMENTS IN fully modern building, new refrigerator and stove supplied. Broadloom and dryer available. Superintendent, 3 Appleton Ave. Apartments 41, 43, Bentalls, St.
A27-tf

3 ROOM APARTMENT, UPSTAIRS, 24 Great St. James, unheated, $36. per month. WO 8-6417.
O8-tf

2 BEDROOM APARTMENT AT Trinidad, $60. monthly. WO 8-3312.
O8-tf

COMFORTABLE WARM ROOMS for gentlemen, close to city centre. WO 8-7016.
O8-tf

SMALL HEATED APARTMENT, shared bath. Ideal for business person. WO 2-4687 evenings.
O4-tf

SELF CONTAINED, HEATED apartment, 1 bedroom, living room, modern kitchen, 3-piece bath. East side. Adults preferable. Immediate possession. WO 2-3903.
O8-tf

LOTS FOR SALE

SUB-DIVISION APPROVED LOTS close to Belleville Terms. WO 8-7262.
O8-tf

FOR SALE

EXPERT SERVICE, FRONT END alignment, wheel balancing, tires, shocks, brakes, clear to Dufferin Ltd 353 Coleman St. WO 8-3482.
O8-tf

33 HOLSTEIN COWS, TO freshen in November and January. George A. Hawkins, Brighton.
O8-tf

TRAVEL TRAILERS, GOLDON Richard's Trailer Sales, 3 miles east East Trenton.
O8-tf

CHESTERFIELD KITCHEN SUITE Good for cottage or recreation room. WO 2-4243.
O4-tf

CITY WATER ONE THOUSAND gallons prompt delivery, John Huffman, Stirling 395-r-11. Box 3-4844.
O4-tfn

SUPURE EASER, FORM FITTING Support for reducible inguinal hernia. Used only 3 months.
O7-tfn

WELL ROTTED MANURE BY the load. Also rich black loam WO 2-3131.
O10-21

FOR SALE

ALUMINUM STORM AND screen doors, 2 at 2'8, 1 at 2'10, 1 at 3'0, also 1 Enterprise Coal and Wood Stove, 1 Enterprise Oil Stove. WO 8-2541.
O8-tf

LOOKING FOR BARGAINS?
Compare Our Prices
Before You Buy
Stereo Combination Sets
Exclusive Distributors of
KUBA-IMPERIAL
Appliances, Chesterfield Sets, Bedroom Sets, Kitchen Suites, Coffee and End Tables, Bookcases, Chesterfield Lounge Seats, Mattresses, Springs and Pillows, Pots and Pans Sets, Manual and Transistor Radios, Tape Recorders, Luggage and other items. Very large bargains on used Stoves, Fridges, Washers, Dryers, Chesterfield Suites, Kitchen Sets and odd antiques, etc.
Trade-Ins Accepted
Credit Terms Available
Open Daily from 9 a.m. — 9 p.m.
Belleville Furniture
and Auction Barn
580 DUNDAS STREET EAST
WO 2-7128
O8-31

REMOVE CORNS, CALLUSES, and they painlessly in 30 minutes with Dr. Scholl's Master only at Eastman's Drug Store.
O8-tfn

ONE WINKLER LOW PRESSURE oil burning. For further information call WO 8-6471 after 5 p.m.
O8-tf

FUTURE EASER FORM FITting garment for reducible inguinal hernia. No fitting required. Eastman's Drug Store.
S6-1m

Barrett's
Week End
Specials

3-Pce.
Chesterfields
FROM $119.00

Space Saver
FROM $49.95

3-Piece
Bedroom Suites
GOING AT $139.00

Bunk Beds
From $49.00

Writing Desks
With Chair
$29.95

Continental Beds
From $49.00

Reclining Chairs
REDUCED TO $49.00

DUO-THERM
Space Heaters
FROM $86.95

Washing Machines
With Trade
FROM $139.00

Refrigerators
With Trade
From $199.00

Clothes Dryers
FROM $199.00

Electric Ranges
From $199.00

Reconditioned
Piano
$179.00

New Piano
SPECIAL at $595.00

312 Coil
Berkley Mattress
With Box Spring
$79.95

Floor lamps
From $10.00

Chest of Drawers
From $32.00

LANE
Hope Chests
From $69.00

RESTONIC
Rocking Chairs
$39.00

5-Piece
Chrome Suites
FROM $47.50

Lloyd
Baby Carriages
FROM $39.00

Lloyd
Strollers
FROM $17.50

Baby High Chairs
From $9.95

Watches
By BULOVA
From $26.50

F. M. BARRETT CO
101 CANNIFTON ROAD
PHONE WO 8-6231
O8-31

OIL BURNER WITH BLOWER. 300 gal tank WO 2-4079 after 5.
O8-31

FRESH DRESSED GEESE FOR Thanksgiving WO 8-3529
O8-31

FOR SALE

MOSSE, TREES, SHRUBS, EVERgreens, Roses, Perennials, Vines, Fruit Trees, Berries, Seeds, Bulbs, Fertilizers, Peat Moss. WO 8-6626.
A23-tf

POTATOES, FROM CANNING to eating. WO 8-7262.
O8-tf

WILSON'S NO. 1 WHITE BOOKlet ammunition now available in stock. Belleville Sporting Goods.
S18-1m

ORNAMENTAL CAPSULES. Insert your Canary's Cage? Try Capsules. Only $1.00 per pair. Eastman's Drug Store.
S6-1m

FREE FIRE WOOD. SEEING AS I have sawed and split wood for myself for 20 years. A year out of 100 is all I ask. Phone WO 8-6471 after 5 p.m. Ready now.
O8-tf

COAL & WOOD BURNING stove, $30. WO 2-3998.
O8-tf

STIRK
FARM SUPPLIES

Complete line of Surejon products and Concentrates. Also Master Mix Feeds. Open Monday to Friday 8 a.m. to 5 p.m. September. Garde Veterinaire Ointment. Grinding and Mixing.

PLAINFIELD
Phone Thurlow 11
O1-tf-c-4-tf

Percival's
Clearance
Sale
OF
Carpet
Remnant

We are clearing out our entire stock of high quality carpet remnants and short rolls.

9' 9" x 4' Lyric Nylon
Reg. $44.50 — Sale $15.78

12' x 4' 2" Hardtwist
Reg. 60.25 — Sale $28.95

12' x 4' 4" Hawthorne Acrilan
Reg. 72.25 — Sale $5.00

6' 9" x 4' 5" Wool Plush
Reg. $48.00 — $18.95

12' 2 x 6' 3" All Wool
Reg. $117.30 — Sale $54.95

9' x 4' 3" Willon
Reg. $40.00 — Sale $17.20

9' x 4' Wool Brantwist
Reg. $51.80 — Sale $34.95

7' 11" x 3' 9" Nylon
Reg. $28.93 — Sale $12.50

9' x 3' 9" Brantwist (Wool)
Reg. $33.95 — Sale $16.10

9' x 3' 6" Hardtwist Wool
Reg. $41.50 — Sale $14.50

15' x 3' 4" Bramblewist
Reg. $108.75 — Sale $39.50

6' 7" x 3' 3" Wool Plush
Reg. $36.50 — Sale $19.45

3' x 3' 3" Wool (Sherwood)
Reg. $11.85 — Sale $4.95

12" x 3' 4" Acrilan
Reg. $36.00 — Sale $18.00

11' 9" x 3' 3" Sherwood
Reg. $40.25 — Sale $23.95

12' x 4' 11" Acrilan
Reg. $32.50 — Sale $10.80

Percival
Store
333 FRONT STREET
WO 2-3489

STEEL SUPPLIES

Bars — Plate — Sheets
Angles — Beams — Rods
Pipe — Used Plumbing

Crawford
METALS

We Buy Scrap
Brass — Copper — Aluminum
— Lead — Steel — Cast Iron
110 BYRON STREET
Belleville — WO 2-3473
O16-tf

18 GAUGE PUMP GUN WITH cheeks and 14 duck decoys. Phone WO 8-8245 after 5 p.m.
O8-31

SPECIAL SOFT AND ROUGH fill, 20c Lot yard. Delivered in Belleville load while it lasts. WO 2-4302.
O8-31

FOR SALE

BOILER CORE, RAMMING, 20 serve. Lots of broadloom. Phone WO 8-7191.
O19-21

General Electric
WASHER
Late Model With Pump
Good Condition
$35-00 or best offer
WO 2-5707

QUALITY DOORS, WINDOWS, glass-sashes. Full stocking and manufacturing facilities. Phone WO 8-6626 or write Ideal Sash Way Window and Door Limited, Toronto 9-9715.
O19-11-13

USED COMBINATION DOOR, screen and storm 36 x 80 glass picked opening 32 x 80.
O16-tf

MEN'S HOCKEY SKATES, large 10, Mitchell 300 rod with steel cut fish, three 12-gauge with shells $12. Dremel motor, $10. Phone WO 8-8245 after 5 p.m.
O8-31

COLEMAN OIL STOVE SHADES also white enamel oil stove, good condition. Phone WO 8-2370.
O18-31

ELECTROMAGNETIC TAPE in good condition. Burns other tape on record. Also quantity of hard maple stove wood. WO 8-2482.
O10-21

TOMATOES BY BASKET OR bushel. Phone WO 8-8460, will deliver. WO 2-8460.
O19-31

TV SERVICE TEST EQUIPMENT for sale. Also complete service shop. For complete service shop, complete with test equipment, phone Princeton 939-w-3 collect. Ask for VTVM and up to date TV-Tube Manual. Also complete line of test equipment for sale. Phone collect for the latest test equipment list. Ask for Cam Hall, Princeton 939-w-3.
O10-21

TURKEYS!
30-lb. and up Fresh Frozen
Oven Ready
37c per lb.
until Thanksgiving
STIRK TURKEY FARM
ROSLIN
Phone 478-6322
O1-3-3-8-10-11-13

COLEMAN STOVE, CHROME baffle, 6 bed springs, 25 Dufferin Street.
O10-11

STAMP COLLECTORS INSURANCE

An "All Risk" floater coverage designed for Stamp Collectors.

Only $10.00 for 3 years for $600.00 coverage Immediate Coverage Available.

LORNE McDOUGALL
INSURANCE AGENCIES LTD.
150 FRONT ST. — WO 8-5728
O18-17-24-31

GAS RANGE SPECIAL

Get Free Propane Gas Installation with any Kenmore Gas Range.

Eg — Kenmore 30" Range 4-burner, deck light, condiment holder. Complete installed —

$179.95

Simpsons-Sears
329 FRONT ST.
WO 8-8591
O8-tf

EXCELLENT BUY

For restaurant or store. One walk-in freezer, 7 cubic metres with 2 doors, 1 solid white enamel with 3 H.P. motor and compressor, 1 solid white enamel counter (cooler) metal, finished in white enamel and 2 sinks and accessories.

PRICED FOR QUICK SALE

WO 2-3526 from 9 to 5
O8-31

LADY'S FUR TRIMMED WINTER coat, size 20, new last year, worn only four times. WO 8-7191.
O9-tf

CHOICE PUREBRED YORKSHIRE boars and young sows, Smith Breeding. Phone Stirling 395-r-11.
O3-tfn

ALL KINDS OF CUTTING AND shoes for men, women and children. For fast and sloppy work try "The Barn" 100 Station Street beside Bonnie Restaurant.
O30-tf

APPLES, MACS, SNOWS, DELICIous, Cortlands, also honey. Hewitt's Orchard, Kenilworth Road, WO 8-2182.
O8-1m

300 SAVAGE REMINGTON BOLT-action rifle plus 4 boxes shells, $75. WO 2-3902.
O8-31

TWO BOWLING BALLS 6 LBS. 12" practically new. WO8-7162.
O8-31

USED WOODEN STORM WINdows, 4 doors, 24 casements 63 inches, four approximately 28 inches by 60 inches. WO 2-0432.
O8-31

SEVERAL CHURCH PEWS. Building materials. Used Brick, Lumber, Travis Avenue. Phone man on job.
O8-31

COTTAGES FOR SALE

TEMPLE'S COTTAGE FOR SALE at Gerrans's Landing, on scenic Indian River, Trent River, 2 miles out of Glen Ross, approximately 1 mile from Highway No. 2. Phone Stirling 395-r-11. Write to W. E. Temple, 23 Eastlawn Street, Oshawa, Ontario.
O8-tf

AUTOMOTIVE

'61 CORVAIR 3-DOOR SED AND white, with red interior and radio, 2 tires and wheels, back-up lights, clean throughout. Excellent condition, WO 2-3398.
O1-tf

REAR WHEEL ALIGNMENT AND balance $each bolts $2.50 set. Front wheel alignment $5.00. Bridge Street West WO 8-2475.
O8-tf

'57 MONARCH GOOD SHAPE Phone WO 8-6626 after 5 p.m.
O8-31

AUTOMOTIVE

Beautiful
TRADE
INS
ON
Beautiful
'64
Models

1961 FORD
Fairlane 4-door, 6 cylinder, automatic, radio. One owner.

1960 FORD
Fairlane 2-door, 6 cylinder, automatic, radio, real s...

1960 FORD
Fairlane 4-door, 6 cylinder, standard transmission, radio, A-1.

1960 FALCON
2-door sedan. Clean.

1959 MONARCH
4-door Lacerne, fully equipped. Immaculate.

1959 METEOR
Rideau, 4-door sedan. V8 automatic, radio.

1958 PONTIAC
Sedan, real clean.

1958 FORD
Custom 4-door sedan clean.

1958 VOLKSWAGEN
A real second car.

1957 FORD
Custom V8, automatic, radio.

1957 FORD
Custom, 2-door, 8 cylinder, clean

1956 MONARCH
4-door sedan, automatic, one owner.

1955 FORD
½-ton pick-up original paint A-1.

ALSO
OTHER OLDER
MODELS TO CHOOSE
FROM
ONLY
3 — 1963
DEMONSTRATORS LEFT
Our Prices
ARE THE
BEST IN
TOWN
NO REASONABLE
OFFERS REFUSED
BEFORE
YOU
BUY
TRY
SCOTTY
REID
MOTORS
YOUR MERCURY
DEALER
DUNDAS ST. EAST
NEAR PLAZA
Phone WO 2-8671
O10-21

Carl Jones

Motors Ltd.

"Rambler"

Select

Used Cars

1962 PEUGEOT, Model 403
This automobile is classed to one of the 7 best made cars in the world.

1961 STUDEBAKER LARK 4-DOOR SEDAN
One owner, in spotless condition. Test Drive this car today.

1961 MORRIS STATION WAGON
Mechanically Fit. Many miles of economy driving.

1960 CHEVROLET STATION WAGON
6 cylinder, standard transmission, in immaculate condition.

1959 PLYMOUTH SUBURBAN
8 cylinder, automatic. The ideal wagon for the large family.

1959 FORD 2-DOOR SEDAN
Two-tone, 6 cylinder, standard transmission.

1958 CHEVROLET 2-DOOR SEDAN
Local car. Test drive this fine car today.

1959 FORD ZEPHYR 4-DOOR SEDAN
One owner. Finished in gleaming white, excellent condition.

1958 RAMBLER AMERICAN — 2-DOOR
This automobile ready for the road in immaculate condition.

THERE ARE MANY MORE CLEAN USED CARS FOR YOUR DRIVING PLEASURE.

SEE THEM TODAY

OPEN TILL 10 P.M.

Carl Jones

MOTORS LIMITED

145 Station St. Belleville.

WO 8-5569

Look Here

NOTHING DOWN

$5 to $10 Per Week

'61 VOLKSWAGEN
Custom, slip covers, white, one owner.

'60 VOLKSWAGEN
Deluxe, well cared for.

'59 PLYMOUTH
Plaza — Very good generally

'58 VOLKSWAGEN
Custom, nice

'57 FORD
V8 automatic, radio, white walls, clean and tight.

'56 BUICK
Dynaflow, power to spare

'55 FORD
V8, radio, very sharp

'55 METEOR
Sedan Delivery, Bargain

'53 CHEVROLET
Automatic, Good Runner

MOORMAN

MOTOR SALES

211 PINNACLE STREET

Belleville

Open 'Til 9 p.m.

1955 DODGE Sedan .... $395.
50-50 Warranty, 30 days
1953 PONTIAC Coach
WO 5-2229
Trade or Terms

COME TO

Grindrod's

AND SAVE MONEY

1963 DODGE 440, 2-door hardtop, V8, automatic with only 9,700 miles. A warranty of 4 years or 40,000 miles. Price .... $3195.

1963 VALIANT V200, 4-door with automatic and radio with only 8,000 miles, warranty of 4 years or 40,000 miles. Price .... $2595.

1962 CHEVROLET Biscayne, 6 automatic with only 14,000 miles, real sharp car, one car owner. Price .... $2395.

1962 DODGE 330, 6 cylinder, 4-door, new car condition, with only 29,000 miles. Price .... $1895.

1960 VOLKSWAGEN 3-door, one car owner with 34,000 miles. Only .... $995.

1960 CONSUL 4-door, real clean car, only .... $895.

1961 ANGLIA 2-door with 32,000 miles only .... $695.

1958 PLYMOUTH 2-door standard transmission only $695.

1959 Custom Royal DODGE fully powered a real clean car .... $1195.

1959 PONTIAC, 6 cylinder real clean car .... $1195.

Grindrod's Motors

SALES LIMITED

Corner Main and Downes Sts.

PICTON

Your DODGE— CHRYSLER—

VALIANT Dealer

Open Evenings Until 9 p.m.

1960 PONTIAC PARISIENNE, 2-door hard-top in excellent condition. Only $2,195. WO 8-5541 ON-81

1959 METEOR RANCH WAGON, power steering, automatic, 6 cylinder; tan color. A-1 condition. May be seen at Ben Rose Coombs's B.A. Service Station on Dundas St. E. OS-81

'61 FORD FAIRLANE, 2-DOOR, 8 cylinder, standard, radio, new tires, hand brakes, WO 2-4641 OS-81

'63 CHEVROLET 2-DOOR PERfect condition ..... 27,000 miles. Can be financed. $1,350 WO 8-5541 ON-81

'59 CHEVROLET SEL-AIR, EXcellent condition, standard, 6 cylinder, radio, heater, $1295. WO 2-2080 or WO 8-1173. OS-81

1954 FORD STATION WAGON, reconditioned motor, mechanical faults, radio. $163. or best offer. WO 5-5585. OS-81

1951 PACKARD SEDAN $81.00 Evenings WO 8-3873. OS-81

'56 FORD CUSOM, RADIO, VERY clean $450. WO 2-4145. OS-81

'57 PONTIAC STAR HARDTOP, AUTOmatic, radio $775. EX 3-8870 OS-81

SACRIFICED

ONLY 2 LEFT

BRAND NEW!

1963 LARK 4-door sedan, 6 cylinder, standard shift custom all vinyl, AM radio; unused price $3,000 or 24 months factory warranty including parts and labour. $400. off list

1963 LARK Daytona, Convertible, V8, automatic, power top, custom radio, reclining seats, white walls, full discount, $600. or 24 months parts and labour warranty. $400. off list

HURRY AND SAVE AT

VADERS

GARAGE SERVICE

Studebaker Sales and Service

162 N. FRONT STREET

(Just Over the New Bridge)

TOPS IN SERVICE

OPEN EVENINGS WO 2-1440

WO 2-1441 OS-10

SACRIFICE

Must Sell

1960 Triumph Herald, 3-tone, used as second car only 26,000 miles. Excellent condition.

WO 2-8342 OS-81

REAL ESTATE FOR SALE

24 CHERRY GARDENS

Storey and half, 2 bedrooms, fireplace, separate dining room, fully tiled recreation room, garage. On end of quiet street.

WO 2-0875 OS-81

G.D.

CROSBY

ORDINANCE AND REAL ESTATE LIMITED

BROKER

48 BRIDGE STREET EAST

DIAL WO 8-6611

BELLEVILLE, ONTARIO

NT HILL

Three bedroom storey and a half brick home that features an entrance hall, spacious living room, dining room, separate dining room with built-in china cupboard, modern kitchen, oil heating two-piece washroom, three bedrooms and four piece bathroom on second floor. Full basement with laundry tubs, cold room, recreation room, garage. Lot 66 x 132 with paved drive with a two-car garage. Well established home in an ideal location.

DUPLEX

Close to downtown. Upper and lower self-contained flats each with large bedroom, kitchen, living room and bathroom. Also extra bedroom downstairs. Fully insulated. Hardwood and tile throughout. Each flat has its own oil furnace. Two car garage. Rental $140. per month. Tenants all in good condition. A home for yourself plus an income.

WILLIAM STREET

Three bedroom brick house in a quiet location within walking distance of downtown. Living room, dining room, kitchen, three piece bathroom, three-piece bathroom, full basement, paved drive and garage. Open for offers.

— Evenings Call —

LYLE STORTS — WO 8-3886

TED RATHBONE — WO 8-6260

LES LENNOX — WO 8-1440

OS-81

228 CHARLES

Decisions now pending on offers for this larger centrally located home. Large living room with separate dining room. Kitchen with eating area. Now is the time to make your bid. Your offer may be low.

SOLD 170 Queen, which proudly you have handled by two calls — one to Grindrod's and one to the office. If you too have difficulty in selling your home — why not give us a call?

208-208 CHARLES is a solid brick duplex offering an opportunity for a profitable investment.

NEW BUNGALOW — a brand new 3 bedroom bungalow which can be bought well under any comparable home in the city.

LARGE LOTS — fully serviced city lots wide enough for huge shadow with double garages.

SAY HIDGE SUB-DIVISION — we have 3 choice lots, fully serviced, to build; bonus, in this outstanding west side location.

Mortgages — Appraisals

FRANK S.

Follwell

REALTOR

Member of the

Belleville Real Estate Board

480 FRONT STREET

WO 8-4777 — ANYTIME

DOUG GRANT

KEN SHARP

JACK HIBBARD OS-10

GORDON

WOODS

Real Estate Broker

Member of the

BELLEVILLE REAL ESTATE BOARD

180 FRONT STREET

EXECUTIVE'S HOME

Situated in the older east hill district. Offers 3 bedrooms, panelled with seasoned dining room with beautiful fireplace — 2-piece bath and powder room on main floor, 3 large bedrooms on the second floor with a 4-piece bath. Full basement with laundry tubs, cold room, and recreation room. Large lot with perfectly landscaped lot.

BUSINESS OPPORTUNITY

Ideal location for your own business plus 2 bedroom living accommodation. Immediate possession North Front Street property. Terms.

$500.

From the government if you build your house in the winter months. See our plans at 180 Bonisteel now.

OFFICE WO 8-6611

OPEN TIL 9 P.M.

GORDON WOODS — WO 8-4116

GORDON DETLOR — WO 8-4116

NELSON BURKHA — WO 8-7989

PRIVATE SALE

EXTENDED BRENTWOOD

3 bedroom, double closets, large lot, 2 fireplaces, 2 bathrooms, 2 car garage, living and dining room, paved drive, beautifully lot fenced and landscaped.

SACRIFICE

OWNER TRANSFERRED

Call WO 2-8037

OT-8-13

7 room frame cottage in Trenton with furnace, electric, garage.

3 room new home, 1½ acres of land, 25' x 26' Prince Edward County. In town.

4 rooms and bath, furnace, garage, 1½ acres, Prince Edward County.

SCOTT HUMPHREY

Real Estate Broker

118 Byron St. Trenton, Ontario

EX 3-5685 OS-81

Name Brand

MATERIALS ONLY

IN HOMES

BY

Maurice H.

Rollins

Const. Ltd.

PRIVATE SALE

$10,900 Very Attractive

2½ Year Old

Semi-Brick Bungalow

Large Garage, Landscaped 50' x 150', 3 bedrooms, 12' x 17' living room with wall to wall carpeting. Large kitchen.

$100 MONTHLY

Carries Principal, Interest, Taxes

Phone Trenton EX 2-6562

OS-10-17

4 BEDROOMS

Situated on East Hill in the older section. Hot water oil heat, Hardwood throughout. Large lot with bath. Full basement and garage. $1,300. Down. Price $8,500. One mortgage for the balance.

TRI-PLEX

Located on West Hill 3 — 1 bedroom apts. 1 — 2 bedroom apt. Hot water oil heat. Hardwood. 2 garages. 2 baths. Investment income. Total monthly rent $175. Half asking price down to close an estate $5,500.00.

D. E.

STOREY

REAL ESTATE BROKER

WO 2-0887 OS-10

$7,000.

FULL PRICE

Taxes only $75.00. Ins 3 bedroom frame home on 4 pc. of 1 1/2 lot. Consists of kitchen, living room and 3 bedroom. East side.

WEST SIDE

3 BEDROOMS

In this 2 storey brick home. Very close to 2 schools and buses. Living room, full basement, oil heat. Priced to sell at $8,900. Good dwelling. Immediate throughout.

NORTH END

DUPLEX

Main dwelling has 2 bedrooms, living room and large kitchen. Modern bathroom. Rear dwelling has 2 bedrooms, living room, kitchen, bath room. Asking $12,900

GERALD

JOYCE

REALTY LIMITED

274 FRONT STREET

MEMBER OF THE BELLEVILLE REAL ESTATE BOARD

PHONE WO 8-5245

OPEN EVENINGS UNTIL 9 P.M.

D. J.

WHALEN

Real Estate Limited

Member of

the Belleville Real Estate Board

329 FRONT STREET

DUFFERIN AVE.

TREES . . . TREES

4 bedroom home with 3 baths. Specially designed for entertaining with beautiful stone panelling, fireplace. Southerly exposure. Garage. Laundry room. Call for appointment.

MOUNTAIN VIEW

2 ACRES

2 bedroom home, living room, dining, kitchen, low taxes. Price $4,900.

WE ALSO HAVE Vic. lots available. Our office NOW for information.

OFFICE: 2-4529

IF NO ANSWER CALL

WO 2-8368

FARMS, HASTINGS AND PRINCE Edward County. Talk over your farm problems with B. G. Forfar, Cannifton. WO 8-4565. ST-1-tn

4 BEDROOMS

$12,900 — Strathcona Drive. 2-storey residence featuring entrance hall and 20' living room. Separate dining room, modern kitchen, 4 bedrooms, 4 piece bath, family room on main floor and basement with recreation room. Oil heat — oil fired furnace. Large landscaped lot with greenery and garage. Owner transferred — we can show. We have the keys — see it now. All offers submitted.

TREED LOT

$12,900 — Dutferin Avenue. This is a very low price for this home on this most popular district. 2nd living room, large dining room, 3 bedroom bungalow, kitchen, 4 piece bathroom on ground floor. Extra bedroom and recreation room in basement. Oil fired furnace. Owner in U.S.A. Must be sold.

ED HAGERMAN

MARY COLLING

DOUG SOAPS

W. J.

McCormick

REALTY LTD.

89 STATION ST.

WO 8-5417

OPEN EVENINGS UNTIL 9 p.m.

MEMBER OF THE BELLEVILLE REAL ESTATE BOARD

6 ROOM HOUSE TO CLOSE THE estate of the late Alan Stanley Ash, only 133 West St., after 4.30 p.m. OS-10

MONEY TO LOAN

IMMEDIATE

1st and 2nd

Mortgage Loans Anywhere

ON SEMI, INSUL. BRICK FRAME HOMES AND FARMS

LIBERAL PAYMENTS

IF YOU NEED MONEY

— To consolidate debts

— To renovate your home

— Or mortgages coming due

— Any worthwhile purpose

Arranged promptly and confidentially

Write or Phone 745-0281

IN TRENTON

CALL EX 3-9810

MORTGAGE FUNDING

204 DUNDAS E. H. Feverborough

MEMBER OF ONT.

MORTGAGE BROKERS ASSOC

S20-17

FIRST MORTGAGE LOANS

Interest Rates 7% to 7½ %

Consult Mr. Wilcox or

Mr. Jones

Phone WO 8-5417

Victoria and Grey Trust Company

My23-tf

LOANS

FOR

FALL EXPENSES

$50 to $5,000

Call: NORM JOHNSTON

WO 2-4576

If Unable To Drop in At Our Office — Representative Will Gladly Call at Your Home

Community

FINANCE CORP.

254½ FRONT STREET

J27-tf-m-tu-w-th-f-S

CASH

UNLIMITED FUNDS

FOR 1st or 2nd MORTGAGES

Advisory Service at No Obligation

D. T. STORK

Mortgage Broker

328 PINNACLE STREET

WO 8-6766

S11-tf-w-th-f-tf

GET AHEAD OF

YOUR DEBTS

ONE LOAN

ONE MONTHLY PAYMENT

AMOUNT	REPAY	MONTHLY
$1,500.	18 mos.	$ 93.
$2,000.	24 mos.	$ 93.
$3,000.	36 mos.	$ 93.
$4,000.	48 mos.	$ 93.
$5,000.	60 mos.	$ 93.

HERBERT SIMROD

MORTGAGE BROKER

IN TRENTON CALL EX 2-8113

IN BELLEVILLE CALL WO 2-8910

Plan A TS paid in full over 15 years, Plan B 15% paid in full over 15 years. Open privileges arranged. All fees included. F18-tf

FALL

CLEARANCE

SALE

at

BAYCREST

BOAT WORKS

AND MARINA

HOME OF CANADA'S

FINEST CEDARSTRIP BOATS

'63 MODELS NOW SELLING AT BELOW FACTORY COST. SENSATIONAL BUYS IN USED BOATS AND DEMONSTRATORS.

BOAT OWNERS KEEP IN MIND WE ARE SPECIALISTS IN MAJOR AND MINOR REPAIRS AND REFITTISHING.

BIG ISLAND

DEMORESTVILLE

PHONE PICTON

Greenwood 6-5357

OS-81

AUCTION SALE

Saturday, October 12th, at 10 o'clock sharp. 3 miles east of Belleville on Highway No. 2 at 1930 Ford tractor with industrial front-end loader; 1948 Dodge for bulldozer with hydraulic blade; 1937 Massey Harris tractor; model boist, good tires and snow pusher, with 6 foot 2 wheel tandem disc; 8-ton 2 wheel tandem tilt trailer; 2 wheel agricultural trailer; 2 wheel trailer; rope blocks; chain blocks; large steel tool box; 2 man cross saw; jack, ice tongs; motors, rotary lawn mower; 2 wheel dump barrow; grader blades; truck cabins; tractor seats; 2 wheel trailer; large quantity of hardwood lumber; quantity of new and used lumber; quantity of new and used iron; Horse mower; 2 wheel scraper; 1 set of 4 wheel water tank; 136 chimney brick; forks; chains; numerous other articles.

Pladet Condon — white enamel cook stove, Simplicity electric washer; chairs; dressers; kitchen suite; sewing machine; 3-piece chesterfield suite; new mattresses; studio couch; set of dishes; set of knives and tables; antique furniture.

Lunch served by Moormore Ladies' Guild.

Tools will be sold at 10 o'clock. Furniture in the afternoon.

BOB SULLIVAN

Auctioneer

Plainfield Phone Thurlow 56-8-21

AUCTION SALE

Auction Sale, ½ mile North of Catholic Church, Deseronto, Saturday, October 12th, at 1 p.m.

8 Holstein milking cows, 2 yrs old springers, 1 yrs old; 2 Blue cows springers, 3 yrs old; 2 Blue cows freshened in October; 2 heifers, 2 years old (open); 4 year old bull, 1 yr. old; 6 milk cans; 1 new horse harness; wide wheel wagon; 3-section spring tooth; 2 lever harrows; some household furniture.

Reason for sale, barn lost by fire.

Terms: Cash.

Owner: Peter Whalen.

Auctioneers:

THOMAS L. McGRATH & SON

WO 8-1770 OS-7-10

AUCTION SALE

Holstein and Hereford cattle, horses, hay, farm implements and household furniture. On the farm of Mrs. Ethel Hubbs, Lot 19, Con. 2, Sidney Township, 2 miles south of Batawa on Highway No. 2 on Saturday, October 12, 1963, at 1 p.m. D.S.T.

Mrs. Hubbs has sold her farm and cows on this sale and breeds purchased cattle are T.B. and Bang's vaccinated. As the farm is sold, there will be no reparation of woodlot.

Terms — Cash.

Owner — Lou Rabotin

Clerk — Mrs. Ethel Hubbs

C. J. COURNOYEA

Auctioneer

Telephone Consecon 3992111

For convenience of strangers following auction sale arrives.

OS-7-10

AUCTION SALE

Auction Sale

SATURDAY, OCT. 19

Starting Time 10:30 a.m.

BELLEVILLE

FURNITURE

& AUCTION BARN

380 Dundas St. E. Belleville Ont.

We have instructions to sell a large quantity of excellent stock out of various homes in and around Belleville, including: Radio Comb. Set; Deep Freeze; Chesterfield Suite; Dining Room Suite; Bedroom Suites; Electric Stove; Electric Refrigerator; Chesterfield; Kitchen Set; Odd Chairs; Tables; Lawn Mower; Electric Washer; Gas Refrigerator; Cooler; Moffat Electric Grill; Dishes; and other items too numerous to mention.

TERMS CASH

If you have something to sell, contact Steve Auctioneer.

WO 3-7128

OS-10-11-16-18

BUSINESS OPPORTUNITIES

STORES AVAILABLE IN WESTern Ontario well located in rural communities. Plan now to go into business for yourself. Write us and. For further information contact Mr. Doyle, 1600 Bay Street, WO 8-5335 or EX 3-9201. S19-1m

TENDERS

Demolition or removal NO. 28, 63, etc. Station Street, Belleville, Ontario.

Sealed tenders will be received by the undersigned, until 4 p.m. Friday, October 18th, 1963, for demolition of the above. See architect's office.

Lowest or any tender not necessarily accepted.

Watson & Wealand

319 Front Street,

Belleville.

OS-81

TENDERS

DRAPERY

INSTALLATION

Tenders are invited for supply and installation of drapery in the Council Chamber of Quinte Secondary School. Interested firms are requested to telephone Principal L. F. Reid (WO 3-5241) to arrange for inspection of work required. No personal interviews except as arranged above.

Lowest or any tender not necessarily accepted.

OS-81

NOTICE

TOWNSHIP of THURLOW

1963 VOTERS' LIST

Notice is hereby given that I have compiled with Section 8 of The Voters' Lists Act, 1960, and I have posted up at my office in Canifton, Ontario, on the 10th day of October, 1963, the list of persons entitled to vote at Municipal and Municipality at Municipal Elections, and that such list contains the last revision of the Section. And I hereby call upon all voters to have any omissions or additions corrected according to law, the last day for appeal being the 24th day of October, 1963.

Dated at Canifton this 10th day of October, 1963.

E. M. Dafoe,

Clerk-Treasurer,

Township of Thurlow

O10-3

NOTICE

CALL

"EZE" METHOD

DRIVING SCHOOL

FOR

Low low rates on new auto matic and standard cars. Fully insured. Dual controlled

WO 2-9002 Anytime

Apt.-

MORTGAGES

RESIDENTIAL — FARM

& COMMERCIAL FUNDS

AVAILABLE

We can approve immediately property financing up to 80% of value, Call —

ASSOCIATED REALTY

INVESTMENT CO.

Zenith 83720 (no charge)

Our representative will arrange to

ASSOCIATED REALTY

INVESTMENT CO.

813 Princess St. — Kingston

O4-tf

TRAVEL TRAILERS

FALL CLEARANCE

All Travel Trailers greatly reduced for quick sale. Large stock of new and used units. Financing available.

Open 7 days a week

FARRELL-GAYLORD

TRAILERS

Three miles west of Kingston on Highway No 2.

Call 546-1320 O7-1w

BOAT STORAGE

BOAT AND

MOTOR STORAGE

We can now offer you inside storage for boats up to 22-ft. Also outside storage at reduced rates. Motor storage and tune-up as usual. Pick-up and delivery if required.

QUINTE MARINE

Napanee

1 mile east of Deseronto on Hwy 2

Telephone ZEnith 5-4780

O3-4-10-1

SERVICES

N.D.G. CATERING AT YOUR own home. Food prepared by professional Belleville chef. Phone Pierre, WO 8-3393. O11-2w

BUILDING, PLASTERING, REMODelling All types of carpentry work. Jobs too small. Phone Hall WO 2-2044 O10-1w

MASONRY SAVE YOUR MASON work done by a mechanic. See Carter, 81 Everett St. Phone WO 8-3437. O10-6-tf

SECRETARIAL SERVICE, TYPING, duplicating, mailing lists, notary public. Phone WO 8-6611 O10-tf

STOMACH OUT OF ORDER, HEADACHES, INDIGESTION

If your stomach is out of order and you are tired and suffer from headaches or constipation, you, too, may find the relief you need in Dr. Hamilton's Herbal Compound.

WHAT IT WILL DO

Dr. Hamilton's is a mild medicine, pleasant-tasting, easy to take. It is non-habit forming and helps the intestines to move more regularly. It helps to relieve sour gas, heartburn, indigestion and poor, upset stomach.

It will help relieve days of misery with acid headaches, sour stomach, constipation, dizziness, and drowsy feeling. It helps to relieve nervousness. Many find this System will help relieve that tired, run-down feeling, sagging backache and rheumatic pains, arthritis, aches, pains and stiffness.

ONTONA TABLE

So, why allow yourself to suffer after eating when you know that this System will help relieve your misery. Try it today and see.

Dr. Hamilton's Ontona Tablets

If your rundown condition, Dr. Hamilton's Ontona Tablets and Dr. Hamilton's Herbal Compound — use only as directed — may help relieve constipation, sour, gas, headaches and B-12. Specially developed non-drowsy combination does due to iron deficiency and anemia and as an aid to digestion and nutrition. Ask for Dr. Hamilton's Tablets at Dodds Drug Store.

ONTONA TABLETS

NorthPort

NORTHPORT—Mr. and Mrs. Roy Mowbray and family were Sunday dinner guests of Mr. and Mrs. Ernie Mowbray and Pat, Woodrow.

Mr. and Mrs. Fred Kotchapaw and Mr. and Mrs. Keith Barker attended Madoc fair on Wednesday last.

The October meeting of the U.C.W. was held in the church hall on Tuesday evening with a good attendance. Ruth Hone in charge and Mr. Stobbart conducted the Bible study.

Mr. and Mrs. Wayne Clow and family were Saturday guests of Mr. and Mrs. George Bridges and family, Ameliasburg.

Mr. and Mrs. Don Chapman and boys, Odessa, were Sunday guests of Mr. and Mrs. Jim Lindsay and Ricky.

Mr. and Mrs. Les Thompson of Smithfield, were Sunday supper guests of Mr. and Mrs. Howard Mills and family.

Mr. and Mrs. Fred Kotchapaw and Mr. and Mrs. E. Ruggles, Annapolis, N.S., spent the weekend with Mrs. Ruggles and girls, Mr. and Mrs. Harold Barker and Mrs. D. Fulkner and on Sunday attended a concert by Mrs. W. Ruggles, Janice and Heather left for their new home in London.

Northport United Church choir served its anniversary on Sunday evening with a large congregation. The minister, Mr. H. Clarence Brooks assisted in the spring sermon and the special music by Dorsee choir with Mrs. Clarence Brooks at the piano was much enjoyed. The Northport choir gave two fine selections also. There was an 11 formal freeide- hour in the church hall, following the service.

Mr. and Mrs. Fred MacDonald, Point Anne and Mrs. Ida Reid, Foley, O.S.D. Milton, spent Sunday afternoon with Mr. and Mrs. Donald Kotchapaw and family.

Mr. and Mrs. Graham Gay and Kevin were Sunday guests of Mr. and Mrs. Gale, Picton.

Mr. and Mrs. Les Anderson of Toronto, spent the weekend with Mrs Kathleen Anderson and Mrs. Ida Reid.

Anderson were guests of honor at a presentation in Demorestville hall on Saturday evening and on behalf of the community, Mrs. Howard Mills presented Mrs. Reid Solomon with a white birch bedspread, a deep fryer and set of bathroom scales and Demorestville community presented them with a miscellaneous shower, appropriate address were read and Mr. and Mrs. Anderson received their thanks and appreciation. A delicious lunch was served.

BUSINESS DIRECTORY

ACCOUNTANTS

PAUL EDWIN PLUMBING
Chartered Accountant
28 Bridge Street
Belleville, Ontario
WO 8-3411
2y30-1m

Associates
JOHN D. LEWARS, Q.A.
197 Pinnacle Street
Belleville, Ontario
WO 8-3411
2y3-2y

GEO A. WELCH AND COMPANY
Chartered Accountants
172 Church Street
P.O. Box 68
W. S. Welch, C.A. — R. Nelson, C.A.
Cobourg, Ontario
WO 9-5511
H1-1y

KENNETH J. SOMES
Public Accountant
Auditor
27 CAMPBELL STREET
Belleville, Ont.
WO 8-3840
37-1yr

T. A. MACHOLD
Public Accountant
Auditor
294 FRONT ST.
Belleville, Ontario
WO 8-4631
33-1yr

ARCHITECTS

WATSON AND WISMARD
Architects
229 Front St., Belleville, Ont.
H6-36-1y

AUTO PAINTING

AUTO BODY REPAIRS
ROCKER PANELS INSTALLED
RUST OUT REPAIRS A SPECIALTY
24-Hour Service
All Work Guaranteed
WO 9-2455
H27-tf

BOAT REPAIR AND STORAGE

GRIFFIN MARINE
Custom Boat Building
Repairing
Painting
PROMPT SERVICE ON BOATS
WINTER BOAT STORAGE
YOUNGSTOWN STEEL STERN-DRIVE
GALVANIZED TRAILERS
REPAIRED — SERVICED
1 Mile East of Bayside Bridge
Phone: HEMLOCK 9-9259
M18-tf

BURES

BUS SERVICE TO TRENTON AND TORONTO
Leave Belleville
Daily 7:30 a.m.
9:30 a.m.
12:30 p.m. Sat. only
3:30 p.m.
5:30 p.m. Sat. only
7:30 p.m.
9:30 p.m.
11:30 p.m. Sat. and Saturday only
Leave Trenton for Belleville only
261 Front St., Phone WO 8-3601
Leave Toronto
MAPLE CITY COACH LINES
Phone WO 8-3601
M20-tf

CONCRETE

W. HAMPTON & SON
All Types of Concrete Work
Residential
Industrial Repairs
Commercial
Trenching and Sand Points
Phone WO 8-4441
2y6-tf

CONSTRUCTION

CONSTRUCTION
48 WALLBRIDGE ROAD
Builders — Custom Homes
Renovations — Repairs
FREE ESTIMATES
J. HOUSTON — WO 8-3826
2y28-2m

DECORATING

PAINTING, PAPERHANGING, PAPERING and PLASTERING
DECORAL CLEANING
Call WO. 8-2136
H-tf

DEAD STOCK SERVICE

BURRETT FUR FARM
Cash for dead animals and horses, over 200 lbs., $10, according to size and condition. Will also pay cash for horses, receive money at time of removal. Will remove animals from any part of province. Free distance and cash for horses (Thoroughbreds excepted).
Dept. of Agriculture
Lic. No. 226-C-63
F13-1y

DEAD STOCK SERVICE
Prompt Prof. Removal of
HORSES and CATTLE
Phone Collect
TERRY DEAD STOCK REMOVAL
We pay $20 per cwt. for horses and cattle, according to condition. Will remove animals from any part of Ontario. Phone Collect
Trenton 392-2-5827
TERRY DEAD STOCK
Trenton, Ont.
A22-1y

FLOORS AND WALLS

FIBREFLEX - PANELITE
Tile and Terrazzo Contractors
Tile and Ceramic Floor and Wall Tile
Terrazzo Floors and Counters
Supplies for Tile and Terrazzo
Repairs on Old Terrazzo Floors
Phone WO 8-2631 or WO 8-2632
Belleville — Proprietor — Wm. Lee
J13-1y

FLOOR FINISHING

HAUNDS SERVICE
340 FINCH AVENUE
WO 9-2477 — WO 9-2493
Floors Sanded and Finished
Any charcoal, waxed and polished floors made like new. We will sand off those hidden, edges, corners, and stairways. Commercial and residential vacuuming.
Belleville
O8-1y

INSULATION

How is the Time to Insulate Your Home?
Enjoy Year-Round Comfort and Lower Fuel Bills
INSULATION — Loose Out
INSULATION CONTRACTORS COMPANY
2 Wings Crescent, Scarborough
Riverdale 3-4221
or phone collect your nearest Sales Representative
M16-2y

LAUNDRY

COIN OPERATED
WESTBOROUGH
LAUNDROMAT
Bayshore
Shopping Centre
Belleville
Ont.
Canadian Rose
A1-tf

MARINE SERVICE

CHARLIE'S MARINE SERVICE
Outboard Repairs
Inboards, Outboards, Lawn Mowers
Sales and Service
OMC Factory Trained
Licensed Auto Mechanic
20 SOUTH GEORGE ST.
Phone WO 9-2960
Formerly With Jack Gower Motors
J13-2y

MIMEOGRAPHING

RUBBER STAMPS

THE JAMES TEETS LIMITED
123-125 Front Street
WO 8-6775
Full service, cover covering all needs. Rubber stamps, duplicating supplies, office supplies, etc. One day service on all rubber stamps. Phone us today.

MUSIC SCHOOLS

Private Instruction for Accordion
Representing Hohner
Accordions and Pianos
Guitar, Sax, Trumpet,
Baritone Horn and
Electric Organ
Studio Equipped
294 Front Street — Belleville
WO 9-2752
M9-13-2y

PICTURE FRAMING

PICTURE FRAMES MADE TO ORDER
24 HOUR Service
at 442 Bridge
WO 8-3644 Ave.
Belleville
2y26-2m

PRIVATE INVESTIGATORS

DOMAR INVESTIGATIONS
(Government Licensed and Bonded)
• Domestic Investigations
• Industrial Undercover
• Personal Investigations
• Security Investigations
• Trucking and Industrial
Surveys
63 Victoria St. — Tel. 364-2386
315 Simcoe St. S. — Tel. 728-8054
OSHAWA
2y13-4m

RUG AND UPHOLSTERY CLEANERS

WOODWARD DUNACLEAN
Rug and Upholstery Cleaning
T.R.M. LAST
Call for Estimate
Rug and Upholstery Cleaning
— Free Estimates —
Ag. 20-4602

RUBBER STAMPS

All Kinds of Rubber Stamps
Made to Order
"The Way YOU Want It"
24-Hour Service Available on
ORDERS OVER $5.00
135 Front Street
Belleville, Ont.
WO 8-6775
THE JAMES TEETS LIMITED
123-125 FRONT STREET
Belleville, Ont.

SERVICE STATIONS

JIM TREWARTHA'S
TEXACO SERVICE STATION
Gas and Oil
Open Every Night at 7
Every Sunday 8 a.m. to 1 p.m.
Cigarettes, Candy and Chips
Mufflers and Tail Pipes
Installed
Personalized Service
Operation and Workmanship
Jn16-1y

SERVICES

SO EFFICIENT
Painting and Paper Hanging
Painting Your Home Inside
Can be BEST PRICE
and BEST SERVICE
Satisfaction Guaranteed
WO 9-2493 — R. 13 Park, Mrs.
2 or 5 and 10 p.m.
M. Baverstock, Cherry Valley,
Bloomfield — Mrs. G. Vincent
and Mrs. R. Vincent, R.R. 1 Picton; Big Island — Mrs. A. Allison and Mrs. R. Longwell, Demorestville, Mrs. Keith Graham and Mrs. D. Osterhout, Consecon; Consecon — Mrs. V. Tracy and Mrs. John Wait of Consecon; Demorestville — Mrs. Herbert Gorstine, Demorestville, Mrs. M. Cole, Picton; Gilead — Mrs. Gerald Jennings and Mrs. C. Cassidy of R.R. 2 Bloomfield; Hillier — Mrs. Alfred Best, R.R. 3 Consecon, Mrs. Pat Alexander, R.R. 2 Hillier; Milford — Mrs. Keith Walker and Mrs. John McCaw of R.R. 1 Milford; Mountain View — Mrs. Neil McMaster and Miss Alice McMaster of R.R. 7 Belleville; Secharia — Mrs. Ted Laundry, R.R. 8 Picton; Mrs. Blaine Foster, R.R. 1 Bloomfield; Union Vale — Mrs. Leland Pearsall, R.R. 3, Picton, Mrs. H. Alexander, R.R. 2 Picton.
As a small token of appreciation the Department of Agriculture was pleased to entertain the club leaders for lunch at Maple Inn on Thursday, Oct. 3rd.

TYPEWRITER

THE JAMES TEETS LIMITED
Typewriters and Adding Machines on all Makes of Models
Typewriters and Adding Machines for Rent
183-185 Front St. Phone WO 8-6775
Ag6-60-1y

TAILORING

BENNY'S TAILOR SHOP
Custom Tailoring for Ladies & Gents
Alterations — Remodelling
24 YEARS EXPERIENCE
Prices Reasonable
276 FRONT — WO 9-0494
(Above Gem's)
A16-tf

VACUUM CLEANER SERVICE

VACUUM CLEANERS
Sales, Service and Supplies
Vacuum Cleaners and Floor Polishers
Sold and Serviced
Phone WO 8-2631
Office 260 Dufferin Ave.
Belleville
MIKE SHERRY, Manager

WATER PRESSURE SYSTEM

PORCUPINE PUMP CLOSED SALES
Sales and Service
Telephone WO 8-2631
J2-3m

WELL DRILLING

GEORGE R. CRAIG
R.R. 4 Belleville
Wells 30' Deep, Pumps Industry
Terms
Phone 396-3818
S6-1m

TAOISM LEADS

The chief religion in South Viet Nam is Taoism although Buddhism is widely practised.

Crofton

CROFTON — Mrs. D. B. Munro spent Monday with her parents, Mr. and Mrs. Henry Vaughan at Glenora.

The Good Neighbors' Club met at the home of Mrs. Malcolm Wagar on Tuesday evening and celebrated Hallowe'en.

The W.A. met at the home of Mrs. Harold Nurse on Thursday afternoon. Next meeting will be at the home of Mrs. Clara McFaul.

Mr. and Mrs. D. B. Munro spent Wednesday at their cottage at Glenora.

Mrs. E. Crook spent Saturday afternoon and overnight with her sister, Mrs. Charles Haight and Mr. Haight at Bellevile.

Mr. and Mrs. Charles Gray of Desoronto spent Saturday with Mr. and Mrs. John Gray and Mrs. W. J. Gray.

Mrs. Frank Fraser and Mrs. Ralph Pollard of Picton were recent callers at the home of Mrs. E. Crook.

Mrs. George Hutson is in Picton Memorial Hospital.

Picton News

Homemakers Name Leaders

PICTON — A successful Training School for 4-H Homemaking Club Leaders was held at Bloomfield Town Hall Thursday and Friday, October 3rd and 4th. Leaders from 14 clubs met to study the prepared manuals and watch demonstrations which they in turn will present to their club members. The project is "Dressing up Vegetables" and after the end of 6 or 8 meetings an Achievement Day is planned for February 8th, 1964.

At the first little imsides this project deals with vegetables — a very valuable and necessary group of protective foods but badly neglected and mallpreserved. So in addition to studying the place of vegetables in the menu, the proper ways of preparing and interesting ways of serving them is stressed.

All told there will be 14 4-H clubs in Prince Edward. A new club has been formed at Sophiarie with Mrs. Ted Laundry and Mrs. Blaine Foster as leaders. It is very encouraging to see new clubs being formed in new areas and to have women willing to carry on as leaders. There is a very real satisfaction in working with 4-H Homemaking Club members.

Unfortunately Greenbush and Bowerman's Clubs were unable to send leaders so perhaps interested members could be absorbed by nearby clubs.

Albury — Mr. Joe Doxtator. Mrs. C. E. Ladouciez, Carrying Place; Ameliasburg — Mrs. W. Pulver, Mrs. G. T. Clark, Carrying Place; Athol — Miss Mary Redford, R.R. 3 Picton. Mrs. M. Baverstock, Cherry Valley; Bloomfield — Mrs. G. Vincent and Mrs. R. Vincent, R.R. 1 Picton; Big Island — Mrs. A. Allison and Mrs. R. Longwell, Demorestville, Mrs. Keith Graham and Mrs. D. Osterhout, Consecon; Consecon — Mrs. V. Tracy and Mrs. John Wait of Consecon; Demorestville — Mrs. Herbert Gorstine, Demorestville, Mrs. M. Cole, Picton; Gilead — Mrs. Gerald Jennings and Mrs. C. Cassidy of R.R. 2 Bloomfield; Hillier — Mrs. Alfred Best, R.R. 3 Consecon, Mrs. Pat Alexander, R.R. 2 Hillier; Milford — Mrs. Keith Walker and Mrs. John McCaw of R.R. 1 Milford; Mountain View — Mrs. Neil McMaster and Miss Alice McMaster of R.R. 7 Belleville; Secharia — Mrs. Ted Laundry, R.R. 8 Picton; Mrs. Blaine Foster, R.R. 1 Bloomfield; Union Vale — Mrs. Leland Pearsall, R.R. 3, Picton, Mrs. H. Alexander, R.R. 2 Picton.

As a small token of appreciation the Department of Agriculture was pleased to entertain the club leaders for lunch at Maple Inn on Thursday, Oct. 3rd.

Finish Firehall Remodel Job

PICTON — Work has been completed of interior remodelling of the second storey of the fire hall to provide offices for Picton's new full-time fire chief. It also includes a training room for firemen.

At Monday's meeting of town council, it was decided to call for tenders for a new roof for this building.

The town will purchase paint and the firemen have volunteered to paint the interior of the new quarters.

Fire committee report recommendation was adopted, that a meeting be arranged between a committee from the Township of Hallowell and Picton Fire Committee to consider an agreement for the provision of fire protection by the town for such areas in Hallowell where hydrants are available. (Some sections outside town limits are serviced by hydrants but under existing rules, the fire truck cannot go beyond town limits).

Fire Chief N. Bell was authorized to attend an Emergency Measures Organization two-day convention in Trenton and to purchase a winter parka.

Used equipment is to be purchased for the fire department's new offices.

Golf Executive Takes Office

PICTON — Lewie C. Garrison Jr. was named new president of the Picton Golf and County Club at a meeting of the club's directors Friday night. The appointment of auctioneer succeeds Joe Strattin the post. Lewie had previously served as secretary-treasurer of the club as well as chairing the club's games committee. The vice-president for the '64 reason is Fred Rose.

The following directors were designated to chair club committees: George Cooper, house committee; Fred Rose, games committee; Bill Drew, membership committee; X. P. Mayhew, and Pierre Jones, finance and property committee; Joe Strattin, membership committee.

Bill Simon was reappointed club secretary.

The ladies' section of the club also held its meeting to elect officers on Friday. Mrs. Marion Shields is the new games captain and she will be assisted by Pat Taylor and Evelyn Drew. Mrs. Edna Pearce and Mrs. Margaret Garrison will serve on the club's house committee.

PEANUTS HELP

Peanuts are the principal cash crop of the Republic of Niger in the heart of West Africa.

(Advertisement)

New formula
SHRINKS PILES
... and does much more!

New M.P.O. with 4 active ingredients not only helps shrink piles — also relieves pain, itching, pain — and speeds up healing!

New M.P.O. formula combines these 4 medically-tested ingredients to give you fast, effective relief:

1. a pain-reliever that eases pain, soothes itch;
2. a special ingredient to shrink piles, reduce swelling;
3. an astringent to fight infection and help prevent it;
4. a lanolin to soften, soothe tender tissues, aid elimination.

M.P.O. helps clear up both external and internal piles — fast! Step by step swelling goes down, piles shrink, pressure is relieved, bowel movement becomes easier, less strained.

Ask your druggist for stainless, odorless M.P.O. ointment or suppositories. He will refund your money if you're not totally satisfied with M.P.O.

Manufactured from Government Tested Ingredients

M.P.O.

by Hemorrhoidine

M.P.O. SUPPOSITORIES

Seek Storage Shed

PICTON — The necessity of acquiring a building for storage of town equipment was again stressed at Town Council, and a report will be presented at the next meeting by the Streets and Property Committee. To be investigated is the possibility of using some property previously acquired at tax sales.

The town has been requested by the Department of National Defence to permit town equipment to be used in cleaning sewers at Picton Heights.

Blood Clinic Held

PICTON — The Red Cross Blood Donors Clinic held in Picton Armoury on Monday saw 233 volunteers attend and all but eight were accepted. They provided 227 bottles of blood.

The response was very pleasing to the Red Cross and to those who had given a great deal of time in organizing the clinic. Officials were highly commended on the efficiency with which the clinic operated.

People - - Taxable Property Increase as Picton Grows

PICTON — Population of the town of Picton increased from 4,707 in 1962 to 5,023 in 1963, up 338, according to town assessor Leonard Tripp.

But there were two fewer dogs this year — 380, his report to town council revealed.

Public school residential assessment is up $83,225 to $3,229,125 for the current year, but public school commercial assessment is down $5,225 to $1,767,625. However, the overall public school assessment is increased this year by $78,300 to $4,996,750.

Separate school residential assessment is $296,725, a decrease of $18,350. Separate school commercial is up $9,475 to $130,025, with an overall decrease of $8,875.00.

Total taxable property is $5,590,550; exempt property, $2,136,375, a total of $7,794,925. This is an increase of $91,700.

Seek Common Land Purchase

PICTON — "Whereas there is a need of adequate pasture to meet the needs of the present and more so for the future use of the livestock producer:

"Therefore be it resolved that the Prince Edward County Farmers' Union endorse the efforts of the Prince Edward Land Use Committee and urge it to recommend the purchase of that part of the Abramsky property lying above Highway 33 consisting of approximately 2000 acres for a community pasture under the Agricultural Rehabilitation and Development Act."

The above resolution was passed by the members of the Prince Edward County Farmers' Union at its annual convention held in Milford on October 4th. With the number of pasture farms declining and livestock numbers increasing on many farms; the members felt steps should be given to the future.

The Farm Union representative of the committee, Alex Mann, answered many questions of the farmers concerning the proposed Community Pasture. If not purchased now it was felt it may be some years before being considered again. Mr. Mann stated.

Heater for Park

PICTON — The new heating system to be installed in the house at Benson Memorial Park replacing one which has failed due to a broken heating coil, and cannot be replaced. Town Council accepted the tender of Vanlluwen Bros. at $1,350 for the installation of an oil-fired-hot-air heating plant, and $35 for removal of the present heating plant. The other tender, by S. Hollingsworth and Son, was for $1495.

BOOTH OPENS AN ANNEX

OUR SALES HAVE BEEN SO SUCCESSFUL IN OUR REGULAR LINES THAT WE HAVE OPENED AN ANNEX

TO PASS THE HUGE SAVINGS ALONG TO YOU ON OUR SPECIAL PURCHASES OF TIMELY BARGAINS.

Watch Our Ads
Here's Just a Sample

FULL-SIZED
BABY CRIB
Mattress built-in posture support.
Sug. Price 12.95. Special
9.88

CHILDREN'S
DESK and CHAIR
Ideal for a Christmas gift for the young student.
Our Price Only
6.97

RUGGED BUILT
POOL TABLE
Rubber cushion, top quality felt. Complete with pool balls, 2 cues, chalk, rack and cue rest.
Size 50" x 98"
Compare with 149.95
OUR PRICE ONLY
99.88
Others from 49.95

Nursery Lights
Attractive electric lamps for the children's room complete with shade. Assorted colors.
Mfg. Sugg. 9.95
BOOTH'S PRICE
4.95

GENUINE PRESTONE
ANTI - FREEZE
At rock bottom price. Sold in factory sealed one gallon cans.
ONLY
2.28
Limit: 2 Gals. to customer

CHROME
HIGH CHAIRS
Several models and colors
Mfg. Sugg. 15.50 Booth's Price 12.88
Mfg. Sugg. 19.88 Booth's Price 16.88
LAY AWAY NOW!

CHROME
DINETTE SUITES
At terrific prices. 5-piece set.
Compare with 49.95
OUR PRICE ONLY
34.88

Musical Rockers
Colorful child's rocker with music box.
Compare with 8.95
OUR PRICE
4.95

FULL SIZE
TENNIS TABLES
Fold up for easy storage. These are factory seconds with slight defects and do not affect the playing surface. Worth much more than Booth's price.
FROM
12.95

CHILDREN'S
CHIFFROBE
Slide out clothes hangers, with 4 easy slide drawers.
Compare with 39.95
BOOTH'S PRICE
24.88

BUY ON BOOTH'S OWN BUDGET TERMS.
NO OUTSIDE FINANCE
Layaway Now for Christmas—No Finance Charges
PAY ANY AMOUNT WHENEVER YOU WISH
You May Open a Regular Account with No Money Down and as low as 50c Weekly.

COMMODE CHAIR COMPLETE WITH POTTY ..... Only $3.88

BOOTH Radio & TV LTD.
170 Front St. Phone WO 8-5785 Annex 188 Front St.

Astrological Forecasts

By SYDNEY OMARR

For October 11

Aries (Mar. 19 to Apr. 19): Best to depend on personal abilities. Partners and others may be upset for no apparent reason. Remain calm. Focus on some sincerely. Make plans based on facts.

Taurus (Apr. 20 to May 20): Be aware of impression you make on public. Check reports, starters. Be quick to correct false impressions. State case clearly, convincingly. The more factual you are . . . the better for all.

Gemini (May 21 to June 21): Fulfill obligations, especially to family members. Exercise good sense of humor. Opposite quality for wonderful evening — if you are considerate. Afterwards, relax.

Cancer (June 22 to July 21): Obtain facts, figures. Much in your favor if you are thorough. Nothing halfway today. Responsible individual offers challenge. Accept it as real opportunity.

Leo (July 22 to Aug. 21): Cycle high. You attract favorable attention. Aries individual could prove true friend. Show appreciation by putting forth top effort. Tonight excellent for entertaining and being entertained.

Virgo (Aug. 22 to Sept. 22): Due to events in the stars, you make important discovery. Avoid careless action. Realize that chances are going to "sparkle." Means picture brighter than you imagine!"

Libra (Sept. 23 to Oct. 23): Trust intuition. You are able to perceive facts, motives, potential. Friends are important to your welfare. This statement "proved" true. Share knowledge. Learn by teaching.

Scorpio (Oct. 23 to Nov. 21): Excellent for making new contacts. Attend meetings, participate in group activities. Fine too, for dining out. Key is greater relaxation. Most important tonic tonight: Laughter.

Sagittarius (Nov. 23 to Dec. 21): Duty to achieve greater inner harmony. Be discreet. Avoid repeating rumors. Explore inner terra. Be specific, sincere. You could meet important friend.

Capricorn (Dec. 22 to Jan. 20): Count your blessings! Recent opposition begins "melting" in your favor. Many who previously opposed you now switch signals. Be worthy of their trust.

Aquarius (Jan. 21 to Feb. 19): Avoid needless delay. Realize that expensive "schemas" are not for you. Stress the practical. Let others know where you stand. Adhere to highest principles. Stick close to home.

Pisces (Feb. 20 to Mar. 20): Maintain air of mystery! Don't tell everything intriguing proposition merits close examination. Read Gemini message. Exude confidence, good will.

If today is your birthday . . . you have remarkable sense of what future holds. Means your intuitive intellect is highly developed.

General Tendencies: Cycle high for Cancer, Leo, Virgo. Special word to Aquarius. Comfort and rest of great importance. Avoid extremes.

C	O	I	L	A		O	T	T	A	V	A			
A	R	A	C	H	N	I	D		I	N	O	K	E	R
D	I	D		D	E	C	I	D	E		C	L	A	M
T	E	N	S			A	T	E			A	I	M	S
S	T	A	T	I	O	N		W	A	G	O	N	S	
		S	I	T	A	L	L	I	O	N				
		L	I	E										
P	I	S	T	O	L			P	E	L	V	I	S	
P	L	O	T			P	A	T	I	N	A			
H	O	T	S			P	A	T	I	N		S	L	E
F	I	S	H			P	I	C	T	U	R	E		M
A	N	T	E			P	E	N	D	A	N	T		
S	I	T	E	R	I	D	E	S		S	I	A	M	E
		E	I	D	E	N		C	E	S				

"Oh, no, the last two people you gave her cost me $18.50!"

"You're going out to lunch with a bunch of what?"

THE HOT CORNER

WHEEL ALIGNMENT

Wheels out of line can be dangerous. Canadian Tire Corporation guarantees alignment by using electronic equipment operated by licensed, trained operators. Add years of wear to your tires now by calling WO 8-6761 for appointment. ONLY 5.88

MUFFLERS

In only 15 minutes, Canadian Tire Corporation licensed mechanics will install your fully guaranteed, Canadian Tire muffler. Bring car . . . . . Drive in today. ONLY 8.23

BRAKE RELINING

One low price includes: expert installation on all 4 wheels; fully guaranteed Safety-Bonded linings that wear better, last longer. Most cars, ONLY 12.95

TIRES

Brand new tube type bias-ply standard all nylon tires; lifetime guarantee safety tested tire. Eighteen months free road hazard insurance. Size 6.00/6.50-13, 670x15 or 700x14. ONLY 6.88

With Cash & Trade-in but many than 2/3 more.

USE YOUR CREDIT "CHARGE IT"

NO MONEY DOWN Interest free 90 day charge accounts. Up to 36 months to pay.

CANADIAN TIRE CORPORATION

CANADIAN TIRE ASSOCIATE STORE

EASY TERMS

COR. COLEMAN & HARRIET STS.
DON HILL LIMITED WO 8-6761

Daily Crossword Puzzle

ACROSS

1 Narrow notch.
5 Farmer.
10 Hockey goal.
14 Nickname for Miss Doolittle.
15 ____ Corps.
16 Obadiah: Abbr.
17 Oscar's relative.
18 Sacred bird.
19 African river.
20 Business man.
22 Evergreen shrub.
24 Guile.
25 Scorched.
29 French resort.
30 ____ de Cologne.
34 Characteries.
36 Terra.
37 Uranus symbol.
38 Serenity.
40 Knights: Abbr.
41 Ooze.
43 Descendant.
46 Parrot.
47 Pleasant experience.
49 Of the currency of a country.
52 Hens' enclosure.
53 Hens enclosure.
54 ____ Lanka.
55 Hang about.
60 Reach.
61 German port.
62 Caveat, et 1492.
64 Lake: Fret.
65 Mean.
66 Hall of comedy tune.
67 A great number.
68 Indian colony.
69 Sailor used with high and low.

DOWN

1 Cousin.
2 Flavoring agent.
3 Sharpshooter princess.
4 Elizabeth ____.
5 Musical.
6 Territory: Abbr.
7 British statesman 2 words.
8 School at Paris.
9 Scan again.
10 Discussion and deliberation.
11 Retired.
12 Outburst.
13 German river.
21 Prehistoric times.
23 Sacred boll.
25 Gathers.
26 Celebrities.
27 Conferter.
28 Pitch.
31 Pakistan.
32 Gambler, a la Kipling.
33 Actor Lawford.
35 Library ____.
38 Abbot's aide.
39 Dazed or stupid.
42 Green garnish.
43 Pirate's mark.
44 Agrippina's son.
45 Ancient Greek city.
50 Capital of Shantung.
51 Fervigo.
53 Cheddite mass, in astronomy.
54 On the other side of.
55 Cordial.
57 Prune.
59 Chaos.
59 Decree.
63 Long-tailed ape.

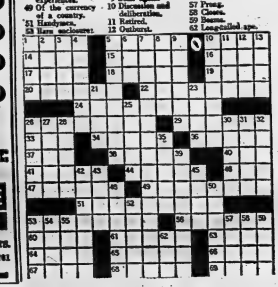

EATON'S CARNIVAL OF VALUES

Special Attractions
- Balloons for the Kiddies.
- Outstanding Specials Throughout the store.
- Glamorous Showing of Costumes and Dinner Rings.
- Cavorting Clown to amuse both young and old.

DIAL WO 2-4561

Continues FRIDAY and SATURDAY, OCTOBER 10th, 11th, 12th with Savings Throughout the Store

5-Light Chandeliers

Special, each .. **32.95**

No. 1001L. Lead crystal prisms combined with polished brass finish. About 19" across, 38" over-all drop.

Elegant Hand-Cut Crystal

Chandeliers and Fixtures

Much Below Usual Prices

Sparkling designs that reflect centuries-old artistry and skill! Each "jewel" and prism has been hand-cut and hand-polished to a blaze of brilliance! Now's the time to choose a chandelier or fixture that will add charm and beauty to your home, be it modern or traditional. We've illustrated only four of several graceful styles — all exclusive to EATON'S.

- Installation and bulbs are extra, at a reasonable charge.
- All sizes are approximate.

1-Light Pendant Fixtures

Special, Each **16.95**

No. 1191. Brass-finished, with crystal U-drops and pendants. About 7" across. 12" over-all drop.

1-Light Ceiling Fixtures

Special, each **8.95**

No.-1801T. Attractive brass-finished ceiling piece in crystal. About 6" across, 7" over-all drop.

5-Light Chandeliers

Special Each **29.95**

No. 1178. Finished in brass and satin-white, gracefully decorated with crystal drops. —About 18" across, 36" over-all drop.

—EATON'S Third Floor

SAVE 12.50 to 24.50 during EATON'S *Made-to Measure* SUIT SALE

Friday and Saturday October 11th and 12th!

Ordinarily priced at 67.50 to 79.50

EATON Special Price — 2-Piece Suit

55.00

You Pay Even Less When You Buy 2 for $105.00

Extra Trousers, each 19.00

(Slight Extra Charge Over Size 46)

MEN'S AND YOUNG MEN'S ALL-WOOL WORSTED SUITS, FROM IMPORTED AND DOMESTIC CLOTHS.

Enter the Fall season with confidence in a suit cut and tailored by expert craftsmen—to your own measurements! Select from the new slimming "natural shoulder" style—or from classic and traditional styles! Wide choice of weaves and patterns — flannels, Fine "n" Pin, coal cheviots, herringbones or novelty weaves. Each new-season tone of Grey, Blue, Brown or Olive.

—EATON'S Main Floor

EATON'S Canada-Wide Feature!

Save 71.62 on Sofa with Matching Chair

Ord. 269.50

EATON Special Price, 2-Piece Suite

197.88

No Down Payment— Only 10.00 Monthly

EXCLUSIVE WITH EATON'S . . . AND OUTSTANDING IN QUALITY, DESIGN AND PRICE!

EATON'S buying power allows these suites to be offered to you at remarkable savings! Note the handsome, modern styling and check these construction features to be sure your suite will look lovely and wear well for years!

- Sturdy wood frames, "No-Sag" seat springs, layers of White felt padding
- Backs and arms padded with moulded foam plastic
- Deeply comfortable cushioning, whether you choose from plastic or foam cushions
- Quilted decks for even greater seating comfort
- Richly-textured, and exceptionally hard-wearing, nylon-pile frieze cover-ing—treated with "Scotchgard" stain repeller to help it keep its bright new look.
- 31-inside sofa about 88" long over-all—4-seated sofa about 96" long over-all.

— EATON'S Third Floor

	Ordinarily 3-Pc. Suite	Special
91-Seater Sofa and Chair With Foam Plastic Cushions	269.50	197.88
3-Seater Sofa and Chair With FOAM PLASTIC CUSHIONS	299.50	219.88
3-Seater Sofa and Chair With SPRING AND FOAM RUBBER CUSHIONS	299.50	234.44
3-Seater Sofa and Chair With FOAM RUBBER CUSHIONS	329.50	254.44

Your choice of Five colours:
- Spice Brown
- Chocolate
- Dawn Brown
- Turquoise
- Rum Gold

UNDERWOOD 18" PORTABLE

Typewriters

Reg. 79.95 EATON Carnival of Values, each **69.95**

SAVE 10.00

Save on this all metal portable! It weighs only 8 lbs.—but now the big machine features! 44-key 88-character keyboard, 3-position line spacing, 2-colour ribbon. Pica type only. Carrying case with zipper closing.

— EATON'S Main Floor

Clearance Men's Sport Shoes

Buy now and save—a wide assortment in the lot. Black and Brown calf, smooth or suede leather—all with foam rubber soles and heels—all at one low price. Sizes 7 to 11 in the group. EATON Carnival of Values, each **4.99**

—EATON'S Main Floor Rear

Substantial Savings on "Wabasso" "Red Seal"

Cotton Sheets and Pillow Cases

Woven of sturdy, long wearing hems. and Save! Serviceweight quality. In Plain White. Stock up now

Size about 63" x 100" Special, pair	Size about 72" x 100" Special, pair	Size about 81" x 100" Special, pair	Pillow Cases, about 42" wide Special, pair
4.39	**4.79**	**4.99**	**1.10**

EATON'S Main Floor Rear

CLEARANCE FLOOR SAMPLES

Glass Lined Hot Water Heaters

22 Imp. Gallon Electric or 42 Imp. Gallon Gas. Special, each **62.50**

43 Imp. Gallon Electric. Special, each **72.50**

Insulated with "Fiberglas"—electric has dual immersion elements. Automatic thermostat control—gas has efficiency burner for quick recovery — "Honeywell" control safety shut-off—10 year protection plan.

—EATON'S Basement

See the Exhibit

Original Oil Paintings

By Count Fernando deAlbeniz of Madrid Spain

EATON'S Third Floor

NO DOWN PAYMENT on EATON'S Budget Plan Terms during the Carnival of Values

T. EATON Co.

THE WEATHER
Saturday - Mainly sunny and cooler. Low 45-50, high 60.

The Ontario Intelligencer

TEMPERATURES

	Max.	Min.
Today	60	42
One Year Ago	65	53
Rain: .02.		

Authorized as Second Class Mail Post Office Department Ottawa

BELLEVILLE, ONTARIO FRIDAY, OCTOBER 11, 1963

7c Per Copy, 40c per Week

Mediation Talks May Lead To End Of Strike

Longshoremen to Hold Meeting on Saturday

MONTREAL (CP) — Negotiators for 3,000 striking longshoremen spoke confidently of a settlement of their week-long walkout early today when a marathon mediation session with the Shipping Federation of Canada broke up shortly after 2 a.m.

The union executive immediately called a mass meeting of members for 8 a.m. Saturday to consider "some small changes" in the settlement proposals made by the federal mediator, Judge Rene Lippe.

"If the members accept them, that would end the strike," said Paul Asselin, president of the largest Montreal local of the International Longshoremen's Association.

Negotiators for the federation however, made no comment following the session, which started Thursday afternoon.

Leo Taylor, president of Montreal Local 1837 which represents checkers involved in the strike, called a meeting of his group for today.

Mr. Asselin was asked whether the men would go back to work Saturday afternoon if they accepted the proposals.

HOPES FOR SETTLEMENT

"I hope not to see Mr. Lippe again," he replied. "Not because I don't like him. But rather because we hope to have the strike settled by then."

Details of the changes were not disclosed.

Teddy Gleason of New York, international ILA president, said after the session broke up:

"I think some progress has been made. We'll know how much when we get it to the men. It's up to them now."

Fringe benefits were understood earlier to be one of the big issues separating the two sides and Mr. Gleason was asked if a breach was child on.

"You couldn't pry that out of me son," he said. "Why should I tell you the newspaper people before we tell the men?"

SHIPMENTS DELAYED

The strike, which hit the St. Lawrence River at what usually is its busiest time of year, is holding up the shipment of 60,000,000 bushels of wheat to Russia.

In Ottawa Thursday, Prime Minister Pearson said no doubt the federal government would step in if necessary and stop the strike but he also said "can't go on indefinitely."

But he told reporters after a cabinet meeting that the government would act only if Judge Lippe fails to win a settlement.

He gave no indication of any time limit on the mediator's efforts and did not say whether the government would first try personal mediation through Labor Minister MacEachen before asking Parliament to impose compul-

(Continued on Page 7)

Ford Plant Back In Production

OAKVILLE (CP) — The huge Ford of Canada plant here swung into operation Thursday after 36-hours silence as wildcat strikers returned to the assembly line after winning a first-round battle with management.

But the 4,700 members of Local 707, United Auto Workers (CLC), promised at a mass afternoon rally in Hamilton their return is temporary.

Ford has 10 days, they stipulated, to settle assembly-line grievances or workers will strike again—once more paralyzing the plant's entire production of 1964 models.

The first union-company meetings are scheduled for today and "will continue day and night until a settlement is reached," said Edward of Bruce, local president.

2,000 RETURN

More than 2,000 night workers reported for work Thursday evening and another 2,500 day-shift employees, who halted production when they refused to cross picket lines Wednesday morning, returned to their jobs this morning.

It took union leaders three hours to persuade the angry strikers to return to the factory and leave the matter in the hands of the bargaining committee.

Mr. Bruce said: "Unless we get some satisfaction and find that the company is bargaining in good faith, the members said they would take the same action in 10 days."

He said negotiations will concentrate on smoothing out workers' complaints about plant discipline, accelerated production on the assembly line and line reporting of supervisors and superintendents from the United States.

Parliament At a Glance

BY THE CANADIAN PRESS

THURSDAY, Oct. 10, 1963

Trade Minister Sharp said confidential information given to the House of Commons about Canadian grain sales has been leaked.

Labor Minister MacEachen said Judge Rene Lippe is not yet satisfied that a settlement of the longshoremen's strike is impossible.

Opposition Leader Diefenbaker said the government's failure to act on trusteeship legislation earlier contributed to the strike.

The government's trusteeship legislation was given first reading.

FRIDAY, Oct. 11

The Commons sits at 11 a.m. to debate on second reading the trusteeship legislation. The Senate sits at 3 p.m.

Today's Chuckle

A small town is usually divided by a railway, a main street, two churches, and a lot of opinions

THE WEATHER

Synopsis: An area of high pressure over Manitoba is moving southeastward and should bring clearing skies to Ontario overnight. Sunny weather is forecast for Saturday and present indications are for continuing fine weather over the weekend.

Storm Signals Flying

OTTAWA (CP) — Storm signals are flying on the Great Lakes in the wake of a serious squall in relations between Canada and the United States over government trusteeship over five waterfront unions.

While Parliament studies legislation for the unprecedented government take-over of the marine unions, U.S. Labor Secretary Willard Wirtz and AFL-CIO President George Meany created a storm with acid comments from Washington.

Their intervention Thursday stunned Ottawa and stirred speculation that a serious rift is developing in government-labor relations between the two countries.

In the Commons, there were cries of protest against the Washington outburst and a speedy approval of a government resolution, allowing first reading of the trusteeship legislation.

The measure, a 10-page document spelling out the specific powers and duties of the three government trustees, includes strong sanctions against any person who is convicted of obstructing or hindering the trustees' job—fines of $10,000 and two-year jail sentences.

ASKS SIU SUPPORT

Despite an official report condemning the Seafarers' International Union of Canada as a corrupt and lawless tyranny, Mr. Meany called on the AFL-CIO affiliates to support the SIU in its fight against government trusteeship and the rejection of free trade unionism in the Canadian maritime industry."

Labor Minister MacEachen said he was "absolutely shocked" at Mr. Meany's backing of the SIU as a free trade union.

Former Conservative labor minister, Michael Starr, rose in the Commons to depict Mr. Meany's intervention as a call for "outright warfare along the whole maritime front."

Claude Jodoin, Canadian Labor Congress president, called Mr. Meany's statement "misinformed" on the marine situation and, in effect, told the U.S. labor union leader to keep out of Canadian problems.

If Mr. Meany gains support for an all-out fight against the government trusteeship, it could lead to a total shutdown of Canadian ships in U.S. ports, a possibility already raised by Mr. MacEachen.

BLAMES CLC

The verbal duel between Ottawa and Washington erupted when the U.S. labor secretary and Mr. Meany's conference to blame the collapse of private talks on a voluntary trusteeship plan on indications that Canadians control any union-sponsored trusteeship.

The CLC wanted two Canadians on a three-man board of trustees set up by organized labor to run the maritime problem.

"What's wrong with that?" Mr. Jodoin asked. "It is a matter that comes under Canadian law."

Mr. MacEachen endorsed the

(Continued on Page 7)

NRC to Use Falcons to Drive Birds Away From Airports

OTTAWA (CP) — An experimented falconer from Victoria has been hired by the National Research Council to train peregrine falcons to drive birds away from Canadian airports.

The council said Thursday that Frank L. Beebe, director for Canada of the North American Falconry Association, will supplement research work started in March by its associate committee on aircraft engine bird strikes.

Use of falcons, a small bird of prey, to prevent aircraft accidents and damage to aircraft engines caused by collisions with birds is one of several methods to control bird populations at airports.

Aircraft accidents caused by birds, mainly gulls, have been on the increase in recent years as a result of the growth of airports, the increase in air traffic and the introduction of jet aircraft engines.

During the last three years, 400 collisions between birds and aircraft have occurred at Canadian airports.

(Continued on Page 7)

British Conservatives Divided Over Leadership

BLACKPOOL, England (CP) — A daring piece of political showmanship by Viscount Hailsham has thrown the Conservative conference, ordinarily a sedate affair, into a wide open struggle for power.

So chaotic has the situation become that the Earl of Home, foreign secretary, opened a speech today by offering a prize to any newspaper man who could find any indication that he plans to bid for succession to Prime Minister Macmillan.

Hailsham's self-made boom grew to a pitch approaching that of the hysteria at American political conventions and certainly surpassed anything in Conservative party history.

He had only to show his face before party representatives at the Blackpool Winter Gardens to send them into ecstatic applause.

But Butler, 60, still appeared the top contender for the leadership despite Hailsham's campaign.

Hailsham took the conference into the palm of his hand during the opening Wednesday when, with the stage instincts of a Barrymore, he entered the hall. He waited until other ministers had been dutifully introduced to dutiful applause, then ran spectacles on tip of nose—he sauntered alone and unintroduced across the stage, his party figure the epitome of lovable British respectability.

But his sense of histrionics may be less appreciated in top Tory circles as reports already circulating here is that some leading Conservatives are irritated at Hailsham's abrupt bid for power.

In London, The Evening Standard says the responsibility exists that Hailsham may have to resign from the cabinet because of hostility toward him in cabinet circles.

Hailsham's biggest performance came Thursday night when —after Macmillan announced he would resign because of illness —he announced he would disclaim his peerage.

He had performed an uncharacteristically turgid speech before 2,500 — another 1,000 failed to get into the hall — and had humbly accepted a vote of thanks.

Then he rose again and, eyes glinting with tears, begged leave to "veil in my own words," of his desire to renounce his title and revert to plain Quintin Hogg. By this time the yells "we want Hailsham, we want Quintin" were lonely mingled with For He's a Jolly Good Fellow.

Throughout his earlier speech downgrave and town - agers alike nodded happily and murmured "hear, hear" as Hailsham recalled Britain's imperialist past and foretold a glorious future. An American observer received furious glances when he muttered "garbage" after Hailsham said Britons should not be ashamed of any of their past wars.

Butler, meanwhile, was enjoying a soft and modest if more glamorous acclaim at a Tory dance adorned by some of Britain's noted sitting beauties and most blue-blooded aristocrats.

A spotlight followed Butler as he danced with Lady Home and he was cheered out of the ball in the manner of a cricket star.

In the hard light of morning, the over-all picture remained unchanged — Butler is the last but delegates thoroughly confused and ready to expect anything.

Butler was said to be favored by most of his cabinet colleagues and by the powerful interests in London and elsewhere. Some, however, were suspicious of his cleverness — high intelligence being traditionally feared in British politics — and by the fact he had been passed over before, leaving him burdened with the tag of loser. Among party faithful Butler is disliked as a compromiser.

The other chief contender, Reginald Maudling, 46, was said to be favored by his parliamentary colleagues but lacked top comparative inexperience. Hailsham, obviously the darling of the conference, derives most strength from the constituencies but party workers throughout the country.

The choice is complicated in that, strangely, it seems, there is no detailed and clear precedent for how to decide the successor. Normal procedure has varied in the past.

One thing is certain — the question will be left to central, secret ballot of Conservative parliamentarians, as is done by the

(Continued on Page 7)

Canada Makes Cut-Rate Sale of Butter to Britain

OTTAWA (CP) — Canada has made a cut-rate $11,000,000 sale of butter to Britain, first large export order since 1959.

But the transaction can be described as a one-shot deal with little bearing on the big butter surplus of some 250,000,000 pounds which Agriculture Minister Hays has said must be sold, probably at a loss.

Informants said Thursday night that Canada's half a 5,000-ton tender called by British for delivery by Nov. 15 to Dec. 15 indicates that Canada until supplies are available from its conventional Australian and New Zealand suppliers.

The United States is understood to have got the other half of the order—about 5,500,000 pounds—in extremely competitive bidding. Sources say Canada's also means only a slight drop in the chronic surplus. The order is for butter aged one or two years and therefore lower price.

The loss to the federal treasury on the sale probably will be more than $2,000,000.

The dairy farmer under federal support - price assistance gets a return of 58 cents a pound for top butter grades, basis Montreal and Toronto.

There is a drive behind— amounting to 12 cents a pound on about $40,000,000 annually— which reduces the export price so that butter remains more profitable domestically with substitutes such as margarine.

Contrasted with the federal government's level of concern, the going international price is about 36 cents a pound delivered Montreal or Toronto.

Canada's per-pound price in the British sale is understood to be about 28 cents.

The British deadline of Nov. 15, imposed because of pressing needs, may result in some delay because of the longshoremen's strike on St. Lawrence ports. But some shipments are believed originating from Toronto, missing the strike.

BOARDED WINDOW at side of McMahon shack through which fatal bullet is believed to have passed, is scrutinized by OPP Detective Sergeant Lloyd Lyle and CIB Inspector R. H. Devereux.

Charles M. Loyst

Police Lay Murder Charge In Kaladar Logger Slaying

KALADAR — (Staff) — A 51-year-old part-time bushworker this morning was charged with capital murder in the shooting of Hugh McMahon, a middle-aged logger, in the dead man's roadside shack near here Wednesday night.

Charles Morton Loyst was formally charged by provincial police after he had been detained for questioning since early Thursday.

Loyst was brought to Napanee this morning and remanded one week in Lennox and Addington county jail. The charge was laid after OPP investigators conferred with County Crown Attorney Kenneth Hamm.

WAS BOARDER

Police said Loyst had been boarding at the McMahons' home for the past two weeks. Mrs. McMahon is now staying with relatives in the Erinville district.

The charge ended a 24-hour investigation into the death of 59-year-old McMahon, found dead beside his shack on Highway 41, five miles south of here. Police believe he died minutes before midnight Wednesday after a bullet from a high-powered rifle struck him in the neck.

Police, combing the area yesterday, found a .303-calibre rifle near the highway about a half-mile south of here.

Senior OPP officers from Belleville district headquarters launched investigations into McMahon's death in the early hours of Thursday morning.

District Inspector A. McDougall and detective sergeant Lloyd Lyle, of Belleville, took part from local officers. Later in the morning Inspector R. H. Devereaux, of the force's Criminal Investigation Branch, arrived from Toronto to assist inquiries.

The probe centred on the shack where McMahon was found dead.

From the outside, it is a small, shambling wooden structure, on the west side of the highway, in a small clearing hewn from surrounding bushland. The ground in front of the shack was littered with waste lumber, strewn among

(Continued on Page 5)

Sixty Named To Body

OTTAWA (CP) — Sixty Canadians representing various segments of the population were named Thursday to the advisory body that will help prepare the 1967 centennial of Confederation.

The Centennial Conference will meet for the first time in the Parliament buildings next July and October, Thursday. The group will reconvene every six months thereafter until the celebrations start in four years time.

The conference comprises two representatives of each provincial government and 40 members appointed by Privy Council President Lamontagne, minister responsible for centennial preparations.

The federal appointees include Claude Jodoin, president of the Canadian Labor Congress; Roland Michener, former Commons speaker and Conservative MP; Jean Marcon and Mercor Moore, television and stage personalities.

The members include six mayors and representatives of universities, business, the judiciary, news media, and farm and veterans' organizations.

WILL STATE POLICY

Representatives of the federal and provincial governments will make statements of policy Tuesday, concentrating on arrangements for grants to assist centennial projects of a lasting nature or interest.

On Wednesday, the delegates will explore suggestions as to how Canadians can best observe the 100th birthday of Confederation.

The federal government is already committed to spend uj

(Continued on Page 7)

A. P. Correspondent in N. Africa Ordered Expelled From Algeria

ALGIERS (AP)—Andrew Borowiec, chief Associated Press correspondent in North Africa, was ordered expelled from Algeria today. The UPI bureau chief also was reported ousted.

Police took Borowiec to Algiers airport under orders to put him on the first available plane leaving the country. The order from President Ahmed Ben Bella's interior ministry gave no specific reason. A printed form referred to "foreigners being expelled under immediate necessity."

The United Press International bureau in Paris reported that Alain Raymond, UPI bureau chief in Algiers eight years, was told by Algerian authorities he is a "danger to security and public order."

Borowiec, 35, was arrested Thursday night and advised that the expulsion order was being prepared. After a long interview with police officials he was released to return to his hotel, where he later was picked up for the trip to the airport.

Workers Collect Bodies

Dig Dead From Mud as Toll Mounts

CP from AP-Reuters

BELLUNO, Italy—More than 10,000 men worked feverishly to collect bodies of dead in the Valont dam disaster and then bury them in a gigantic mass grave to prevent outbreaks of disease.

Up to 3,000 persons were believed dead when a mountain landslide crashed into the dam's reservoir Wednesday night, sending a vast flood roaring over the dam and down the Piave River valley.

But most of the bodies are missing under the miles of mud and stone that turned the lovely alpine valley 60 miles north of Venice into a wasteland.

Government officials said between 1,985 and 2,000 persons are known to have been killed but a local news agency said the death toll will reach at least 3,000.

Officials at the Belluno prefecture estimated that 900 bodies have been recovered.

Most of the victims were still buried under the tons of mud and rock that tumbled into the Alpine valley 60 miles north of Venice into a wasteland. Many of the bodies may never be recovered.

Deputy Mayor Terenzio Arduin of Longarone, whose town of 4,600 was wiped out, said at least 1,000 of the town's residents were under the debris.

About 100 electric company employees, their families and other hundred residents of other villages also are missing.

Premier Giovanni Leone came to the stricken area as police moved out more than 200 persons whose villages were destroyed by the threat of new landslides.

Interior Undersecretary Giovanni Girardin said hopes for recovery of the bodies was the most urgent problem. He warned that if they were not soon buried properly, the area faced a major epidemic hazard.

Italian troops, police, Red Cross teams and U.S. military personnel worked side by side. Many worked through the night under portable searchlights.

Supplies and heavy earthmoving equipment moved into the stricken zone from all sections of Italy.

The landslide, crashing into the reservoir, sent millions of tons of water plunging at 700 feet up the surrounding mountain sides. Then the ragging water boiled over the 873-foot - high reinforced concrete dam, the world's third highest, and roared down the valley, wiping out whole villages.

No Canadians were known to

(Continued on Page 7)

Bell Telephone Submarine Cables To Be Laid Across Bay on Nov. 13

November 13th is the tentative date set by Bell Telephone for "Operation Baywater" which will see two new submarine telephone cables laid across the Bay of Quinte between Belleville and Rossmore.

One of the cables will be a 33 pair toll cable to run between Belleville and Picton, and the other is a 600 pair cable to provide better local service in the Rossmore area.

The lead end of the two cables will be floated with oil drums, hauled across the open stretch of water, and allowed to settle on the bottom of the bay.

Preparations for installing the two cables have been going on for several weeks with a contracting firm doing excavation along James Street and the Bay Bridge Road and laying concrete tile through which the cable will be run.

Installation of the tile is well progressed and is expected to be completed in another week or so.

The two big underwater cables will be shipped in coil reels from Montreal by highway tractor-trailer to the east side. (the one containing 900 pairs of wires) will weigh in the neighborhood of 25 to 40 tons.

With the completion of the excavation work along the Bay Bridge Road, the road right of way will be widened by moving back the fence on the east side.

Eventually the road shoulders on both sides will be widened and plans also call for moving back the hydro poles on the east side of the road.

Postal Services On Monday

The Post Office Department has authorized the following Postal Services in Belleville on Thanksgiving Day, Monday, October 14, 1963.

There will be no delivery by Letter Carriers or Rural Carriers.

Street Letter Box collection will be made in the evening only.

The General Delivery, Registration and Postage Stamp wickets at the Post Office will be open from 10.00 a.m. until 12.00 noon, and the Lock Box Lobby from 6.30 a.m. until 8.00 p.m.

Receipt and despatch of mails will be made as usual and Special Delivery service will be given.

ELECT DIRECTORS

Eldred Parts Ltd. and Modern Handling Methods Ltd. announced the election of three new directors Thursday.

RUSHNELL
Funeral and Ambulance Service
TRENTON
PHONE EX 2-8805
Four Ambulances
Oxygen Equipped

FREE FILM

WITH EACH ROLL OF

BLACK & WHITE–KODACOLOR

EKTACHROME – ANSCOCHROME

WHEN PROCESSED AT THESE DRUG STORES

DOLAN'S – DUFF'S

LATTIMER'S – LITTLE'S

McKEOWN'S – SCHRYVER'S

WESTGATE

FAST SERVICE

EXCELLENT QUALITY

OFFER EXPIRES OCTOBER 31st, 1963

BRECK SHAMPOO
IN
NEW GIANT SIZE
FITTER FOR DRY, NORMAL OR OILY HAIR
USE BRECK FOR MORE BEAUTIFUL HAIR.
$3.00
Special 1.99
DIAL WO. 2-4331
Geen PRESCRIPTIONS
Drugs Limited FREE DELIVERY
FREE DELIVERY 'TIL 8 O'CLOCK

Y's Activity

The ladies keep fit class or better named "Slimnastics" had a very good attendance this week. Interest is keen.

This weekend Toronto will be the scene of a leaders corps conference. Those attending from Belleville are Susan and Sandra Clarke, Richard Cherry, John Hayman, Ron Olsen and Doug Row. They will be accompanied by Miss Carroll Anne McCullough, the girls' and womens' secretary.

Two members of the Y's men's club will be assisting with the transportation to and from Toronto.

Official Count Gave Sandercock 2,296 Majority

W. E. "Sandy" Sandercock, Progressive Conservative candidate in the Dominion-provincial election had an official majority of 2,296 votes, according to final figures released by West Hastings riding returning officer Harry Morrow.

There were 20,919 names on the polling lists with 20,831 persons casting their ballots. There were 140 rejected ballots.

The official count showed Frank Follwell, Liberal, with 8,250 votes; Ian Reilly, NDP, 704, and Mr. Sandercock, 11,146.

In Hastings East, where Progressive Conservative Clarke T. Wallbridge was re-elected, Returning Officer Gerald Vivian said final returns had not yet been compiled. The official count was expected later today or on Saturday.

Ald. W. Lowen Transferred To Alberta

There will be at least three faces missing on city council next year with that many members so far having stated they will not be seeking re-election.

Today Alderman William Lowen announced that he was being transferred to Alberta by his firm.

Earlier this week Mayor A. M. Haig announced that after four years as council head he would not be seeking re-election. Also Alderman Stu Robinson is being transferred to Montreal and will be leaving council later this month.

Mr. Lowen, manager of Lon's Memorials on Everett Street, was elected to city council two years ago and has served as chairman of the Arena and Recreation Committee.

A resident of this city for the past 11 years, Alderman Lowen said his family will be moving to Red Deer, Alberta, where he will become manager of a retail outlet recently purchased by his firm. He expects to move at the end of December.

ANYWHERE!
ANYTIME!
Phone
CENTRAL
RADIO TAXI
WO 2-5353
for
Prompt Efficient
Taxi Service

Treatment Clinic For Arthritis Will Be Opened

The following news will be of interest to many of the estimated 1,800 sufferers of arthritis in Belleville and the Quinte area.

The Quinte Branch of the Canadian Arthritis Society announces the opening of an arthritis treatment centre at the Belleville General Hospital beginning on Thursday, October 17th.

Treatment in the form of physiotherapy will be available to arthritic and rheumatic patients at the hospital twice a week, Tuesdays and Thursdays from 9.30 to 10.00 p.m.

Mr. Ruben Freeman, President of the Quinte Branch of the Arthritis Society, in making this announcement, is confident that only patients suffering from rheumatic or arthritic diseases and referred to the society by their own doctor, will be treated at the centre. Mr. Freeman said that the Society's local Women's Auxiliary will be assisting at the centre.

North Ireland Favored to Take Honors

CALEDON, Ont. (CP)—Competitors in the second round of the world plowing championship winds up here today.

By tonight, when the results will be announced at a press conference, one of 33 competitors representing 12 countries will walk off with the golden plow trophy and the world title.

Nearly 30,000 spectators turned out for Thursday's first round under bright sunny skies to watch competitors plow stubble field. Today's test will be in stubble.

Favored after the first round is one of the plowing Barr brothers of Coleraine, who placed fourth in the 1959 match.

The 33 entrants, armed with yardsticks, taps measures and an assortment of tools, carefully plowed their furrows Thursday with frequent stops for measurement and minor adjustments to their plows.

For the leader of Canada's team, Toby Trimble of Portage La Prairie, Man., the first round was disastrous. He made a narrow short of finishing the required number in the 3½ hours alloted by the judges.

EYE INJURED

Australia's team also suffered a setback when Josef Gschaider received an eye injury while sharpening his plow. A sliver of metal entered his left eye and after treatment by a doctor the eye was covered.

On the Northern front, Jack with Jack is brother Tom, 54, a bachelor farmer of Enfield. Both are coached by Hugh Wilson, their 37-year-old young brother who farms next door to Jack.

Hugh won the world title three times in succession, 1954-55-56.

Canada's Trimble still is in contention for the plowing title, despite the points he lost Thursday for his error in judgment. But he will have to come up with his best effort in today's final round.

Trimble wrapped up the Canadian championship last year. The other member of Canada's team is Gordon Wells, 33-year-old dairy farmer from Stouffville, Ont.

VOLCANO RUMBLING

JAKARTA, Indonesia (AP)—Bali's destructive Gunung Agung Volcano has shown signs of erupting again, the Antara news agency reported Thursday. A delayed dispatch from Denpasar, capital of Bali, said a rain of hot ash poured down the mountain for three consecutive days two weeks ago. There was no report of injuries on the slopes of the mountain departed after last March's eruption killed 1,500 persons.

Obituaries

ALEXANDER (ALEX) MILLER BURR
Stirling

In ill health for the past two weeks, Mr. Alexander (Alex) Miller Burr of Stirling, died Friday in Bellerville General Hospital. He was in his 77th year.

Son of the late Mr. and Mrs. William Bush he was born in Sidney township and farmed there for many years before his retirement. He had lived in Stirling for 14 years, where he was a member of St. Paul's United Church.

He is survived by his wife, the former Margaret Burdick, two sons, Miles Adeline Bush, at home, and Mrs. Harvey (Marjory) Couch, R. R. 3 Stirling, and three granddaughters.

Also surviving are two sisters, Mrs. Mary Vandervort, R. R. 4 Stirling, and Mrs. Percy (Edith) Ulman of Stirling, and five brothers, Arthur of Glen Miller, William of R. R. 5 Belleville, George of Wyandotte, Mich., Roy of R. R. 4 Stirling and Ross of Stirling. A sister and a brother pre-deceased him.

The funeral will be held Monday from the Duffin Funeral Home at Stirling.

HAROLD WILLET CROSS
(Bisconfield)
(Contributed)

There passed away at Kingston General Hospital on Monday evening, September 23rd after ten months illness Harold Willet Cross, aged 67 years. He was the son of Samuel John Cross and his wife Hannah Mary Burdick, and was born in Hillier Township. Later in life he moved to Croiton where he attended school. In 1909 they bought a farm on Christian Island, where they have since resided.

On June 1st, 1918 he married Helen, daughter of Philip Roblin and the late Mrs. Roblin and both have taken an active part in church and community activities.

He was a Past Master and life member of Lake Lodge No. 215 A.F. and A.M. also a member and Past Worthy Patron of Quinte Chapter No. 59 O.E.S. He had served as councillor and reeve of Sophiasburg Township for eight years and was president of the Baxter Canning Company at the time of his death. He was a successful farmer and was local asessor for Agricultural Chemical Ltd. of Port Hope for many years.

He had always attended Crofton Church till it closed and had attended Burr's United Church since as long as health permitted.

Mourning the loss of a devoted husband are one brother and sister-in-law Helen, three daughters Gertrude (Mrs. Lorne Young) Big Island; Beatrice (Mrs. Vernon Harry) Stirling; Shirley (Mrs. Richard Nash, R. R. 1 Bloomfield; one son Willet of Peterborough; one sister, Mrs. Merle Wilson of Belleville; twelve grandchildren and one great grandchildren. He was predeceased by his parents and half sister Ada (Mrs. Harry Josborough).

Many friends and relatives called at the Whattam Funeral Home and the officers and members of Lake Lodge held a memorial service on Wednesday evening with a large attendance of members. The funeral on Thursday afternoon was largely attended and the many floral tributes bore silent testimony to the esteem in which he was held.

His pastor, Rev. Bert Newman Truax gave a comforting message to the sorrowing relatives and friends.

Interment took place in the family plot of Mountain View Cemetery. The bearers were Robert Otto, Harold Cleave, Donald Sarjer, Harold Caldwell, Clare McNeil and Howard Palmer.

MRS. GEORGE A. BARLOW

A resident of this city for the past 54 years, Mrs. Elsie Mildred Barlow, 240 Victoria Ave., died suddenly on Thursday in Belleville General Hospital. She was in her 70th year.

Daughter of the late Mr. and Mrs. W. Dexter, she was born in Manchester, England. She was a member of Bethel Chapel.

She is survived by two daughters, Daisy (Mrs. Frank MacDonell, of Napanee, and Lois (Mrs. Eddison Staiirs) of Belleville.

Six grandchildren, a brother, Richard Deans of Toronto, and a sister, Mrs. Peter Rogers of Ottawa, also survive.

Her husband, George A. Barlow, predeceased her.

The funeral will be held Saturday from the Thompson Funeral Chapel.

MILTON M. DAFOE

Milton M. Dafoe passed away October 3rd in Kingston, after a lengthy illness. He was 72 years of age, he was a veteran of the First World War, serving with the 30th Battalion and a life member of Eureka Lodge No. 382.

Mr. Dafoe is survived by his widow, the former Electa S. Gibson, Trenton, Ontario, three grandchildren all of Napanee also one brother Clayton of Marysville.

Bearers were Robert Brown, Ken Lipsey, Ross Lasher, Thornton Dafoe, Ted Middleton and Howard Holden.

Friends attended from Oshawa, Trenton, Picton, Belleville and Toronto including Mrs. and Frank Phillippe who made their home with Mr. Dafoe for many years.

Rev. William Thornloe held the funeral service from Weidman's Funeral Home. Interment was in Riverview Cemetery.

MRS. WESLEY WICKENS

Resident in Huntingdon township since 1911, Mrs. Agnes Ann Wickens of Frankford, died in Belleville General Hospital Thursday, Oct. 10 after nine days, she was in her 80th year.

Born in Huntingdon township she was a well known and respected member of the community, a past president of Bethesda United Church and a member of Star of the East L.O.B.A. Deceased was also had lived in the Lindsay area earlier in life.

She is survived by her husband, Wesley Wickens, a son, John Wesley of Crookston, two grandchildren, a great-grandchild; a broth, Robert Sampson of Lindsay.

She was predeceased by her first husband, L. Wickens, and a daughter, Miss Sadie Wickens.

Funeral services will be held Saturday.

Business Briefs

BY THE CANADIAN PRESS

Rootes Motors (Canada) Ltd. Thursday announced the appointment of Malcolm A. Preshney as managing director. He succeeds J. H. Fletcher, who will take up a new position with the Rootes group in Britain.

HAS NEW PROCESS

The Du Pont Co. said Thursday it has developed a new process in which explosives are bonded to another material for blasting them apart. Du Pont said in Wilmington, Del., the process is called explosive cladding — coating one metal with a thin 'skin' of another to gain corrosion resistance or other qualities at minimum cost.

DEPOSITS RISE

Government of Canada deposits increased by $8,012,000 to $36,863,000 in the week ended Oct. 9 at the Bank of Canada reported Thursday in its weekly financial statement. Chartered bank deposits increased by $2,963,000 to $744,442,000 and the money in circulation increased by $15,789,000 to $2,825,000.

ANNOUNCE INCREASE

Loblaw Companies Ltd. Thursday announced a dividend increase in its class A and B common shares of four cents to 36 cents annually. George C. Metcalfe, president, announced the increase at the company's annual meeting. It is the fourth increase in the last four years.

BILLS SOLD

Government bi - day treasury bills sold this week $110,000,000 for an 'average price and yield of $99.120 and 3.34 per cent (last week $99.107 and 3.37 per cent). 183-day bills: $30,000,000, average price and yield $98.193 and 3.69 per cent (last week $98.158 and 3.76 per cent).

STARTS OPERATIONS

Ontario's only sugar processing plant, Canada and Dominion Sugar Company began operations for the 1963 season Thursday. Factory Superintendent George Congdon said about 4,700 tons of beets have been received at the plant, sufficient to permit alicing operations to start.

BANK GOES TO SEA

The Bank of Nova Scotia announced Thursday that effective this weekend it will provide banking facilities on two Canadian National Railways coastal steamers plying the Newfoundland coast. The ships will serve persons living in isolated outports that do not have banks.

DEATHS

WICKENS. At Frankford, on Thursday, October 10th, 1963, Agnes Ann Wickens (Sampson), (Ages Ann Wickens) in her 80th year. Beloved wife of the late L. Wickens. Dear mother of Mrs. Wesley Wickens, Deseronto, Mrs. Ernest Crookston, Detroit and Mrs. Stanley Lindsay, of Lindsay.

Mrs. Wickens is resting at the Weidman Funeral Home, Frankford, until 1.30 p.m. Saturday, October 12th, when the funeral service will be held in the Bethesda United Church. Interment, White Lake Cemetery.
c-12-2-c

BALLARD. Hede Mildred Beatrice Victoria Avenue, at the Belleville General Hospital on Thursday, October 10th, 1963. In her 70th year. Beloved wife of George H. Barlow, dear mother of Daisy (Mrs. Frank MacDonell) of Napanee, Lois (Mrs. Eddison Staiirs) of Belleville. Resting at the Thompson Funeral Chapel, 257 Bridge Street East, until 2.30 on Saturday, October 12th when the funeral service will be held in Bethel Church. Interment, Belleville Cemetery.
c-12-2-c

MORRAY. Robert T. — At Lady Minto Hospital, Ottawa, Ontario, on Wednesday, October 9, 1963, Robert Morray, in his 82nd year. Husband of the late Matilda Morray. Father of Mrs. Norma Rumsby, Alice and Mrs. Jean Bowerman, Belleville, and Donald Edmonton, Hall, Ottawa. Funeral service at Lakeview Cemetery, Manotick, Ont., on Saturday, October 12th at 2 p.m. Rev. Donald Edmonton, Hall, Ottawa. Funeral service at Lakeview Cemetery, Manotick, Ont., on Saturday, October 12th at 2 p.m. Rev. Donald Edmonton officiating.

LEAVITT. Lyle Reuben Belleville, husband of Barbara Leavitt of Wooler and father of Aurora, Mrs. Lloyd Hagerman of Wooler, Ronald of Trenton, Mrs. Ronald Hagerman of Belleville, passed away in a car accident, Thursday, October 10th, 1963. In his 31st year.

Resting at the Rowe Funeral Home, Frankford. Funeral service will take place Saturday, October 12th at 2 p.m. Interment Grandview Reverend John McCullough officiating.

BUSH. Alexander (Alex) Miller Burr, Stirling — At the Belleville General Hospital on Friday, October 11, beloved husband of Margaret Burdick Bush, in his 77th year. Resting at Dafoe Funeral Home, Stirling. Funeral Monday noon. Interment Sidney Centre. Service in St. Paul's United Church for service at 2.30 p.m. Interment, Stirling Cemetery.
c-12-1-c

BIRTHS

CAYTON. — Michael Mrs. Draycott (Joyce) are pleased to announce the birth of their daughter on Tuesday, October 8th, 1963, at 3 am., Toronto, October 9th, 1963, at 3 am., Toronto, Ontario.

SAVAGE. — Barry James and Mrs. Savage are pleased to announce the birth of their son, Jason Lorne, born at Memorial Hospital, Bowmanville, October 10th, 1963. Grandmother, Mrs. Cornwell, Newcastle, Ont. Forwarded.

IN MEMORIAM

SUMMERS — In loving memory of our dear son and brother Charles John, who passed away on October 11th, 1962.

Sadly missed by loving wife Rose and family.

CARDS OF THANKS

We wish to thank the Baxter Canning Co., Employees, Bloomfield Ball Team, Bloomfield Ball Committee, Mala Ltd., American Can Co., Bloomfield Fire Department, Bloomfield Principal and staff of Athol Public School, Lake Ridge Orchards Ltd., Quinte Chapter No. 59, O.E.S., Big Island W.A., Bethesda United W.A., the community, relatives and friends for their kind tributes, donations for Gideon Bibles and flowers, cards received. Special thanks to Rev. Bert Truax, his neighbors and friends and the Whattam Funeral Home for their kindness and attention at the time of our beloved husband and father.

Mrs. Harold Cross, and family.

The family of the late Marion M. Dafoe wish to express their appreciation and thanks to the many friends for their kindness and sympathy during their recent bereavement. Also for the beautiful floral tributes.

Mrs. Electa Dafoe, Jake and family.

U. N. Approves Measure To Call Off S. A. Trials

By CARMAN CUMMING

UNITED NATIONS (CP) — Afro-Asian and Asian countries, rejecting Western protests, pressed for a quick, new condemnation of South Africa today.

The United Nations General Assembly backed them.

A 53-country resolution urged South Africa to call off the trial of a group of Negro nationalists charged in Pretoria with plotting armed revolt, and to free the prisoners.

The resolution was speeded through the assembly special political committee Thursday only hours after it was circulated and put to the committee.

A number of Western countries, including Canada, protested that there had been no time to give the measure fair consideration.

But Asian members insisted that it was a matter of life and death that permitted no delay. They said the trial was being persecuted for opposing the government's apartheid (race separation) policy.

The committee finally approved the measure by a count of 57 to 1 with seven abstentions and 14 countries absent.

Both the committee and the full assembly have to lift members' bare, so today's vote was expected to follow the same lines.

RAPS TACTICS

Canada, along with most Western members, backed the spirit of the resolution but criticized the tactics employed to press it. There were reports the move had been timed to coincide with the policy speech in the assembly earlier Thursday by Gerhard P. Jooste, South Africa's external Affairs minister and delegation leader.

South Africa stayed away from the assembly meeting. Portugal cast the only negative vote.

Canada's delegate on the committee, Jean A. Chapdelaine, said Canada was not in the habit of mincing words in condemning South Africa's race policies.

He said Canada's objections had nothing to do with the bu-

COLLECTION DAY, THURSDAY
HI-POCKETS
AND TO USE A POPULAR QUOTE
"I ALWAYS PAY YOUR NEWSPAPER-BOY, PROMPTLY"

FOR A REAL TREAT ON Thanksgiving Weekend
FRESH
Laura Secord Chocolates
IN MANY ASSORTMENTS
1.45 a pound
DOLAN
THE DRUGGIST
254 FRONT STREET
WO 2-3406
Free Motor Delivery
Open Tonight 'til 9 O'clock

NOTICE
NO MILK DELIVERY
THANKSGIVING MONDAY
OCTOBER 14TH.
PLEASE PUT OUT BOTTLES FOR EXTRA MILK
BUTLER'S DAIRY
REID'S DAIRY CO. LTD.
LEE GRILLS DAIRY LTD.
ROBLIN DAIRY LTD.

Construction Roundup

H. J. McFarland Construction Co. Ltd. picked up a nice contract last week, according to Mac White, Belleville manager. Contract was for paving and some bridges on the 401 from Marysville through to Napanee, worth nearly a million and a half dollars. No definite date yet, for beginning the work.

Also on the 401, Harvey's boys are paving the Marysville interchange, under a separate contract. Clarence Scott is handling the job.

On Highway 14, paving will start near Foxboro next week. Henry Laird is in charge of the job, he's expected to get the base course (first layer) on the whole stretch before the freeze up. He hopes to get some of the top course on, too, but he may not have time. Can't lay asphalt in weather colder than 40 degrees, because it won't pack properly if it cools too much on the way to the job. Department of Highways laid down the 40 degree limit in specifications.

On another road job, Norm Lightfoot reports that the Wortordale Sideroad, from Cannifton road to the site of the new Smith Transport terminal is being given granular fill now. Job of hauling the fill has been subcontracted to Berton Fitzgerald and Fitzgibbons has rented a portable weigh scale from Jack Both, so it looks like everybody's getting into the act.

Bob Lightfoot, meanwhile, has had a crew drilling its way up Wallbridge Road, from Hastriett to Frank Streets, since Monday. Two thousand feet of six-inch water main going in there, and it looks like blasting all the way.

Jim Lightfoot watched over excavation for the new Bell Telephone building, corner of Pinnacle and Victoria, for Dodge Construction of Cardinal, Ont., when the job. He is waiting now, to see if Dodge want anything more done. In his spare time, Jim worries about the Lightfoot crews doing a sewer and water job in Frankford, a sewage disposal plant for Batawa, a water purification plant for Campbellford ,a county bridge north of Stirling, and a job for the CNR near Gananoque.

The Tatham Co. Ltd. started three projects over the past week, according to James Cotteril, vice-president of the firm. Two new roads for Smith Transport, one in Belleville and one in Brockville, are under the one contract. The terminals are identical, except the Belleville terminal is two bays larger. Third job is re-habilitation and expansion of the "weather pollution control centre" (that means sewage disposal plant), in Picton. These two jobs will finish Smith are employing an average of 30 men each, the job in Picton will average about 20. All will last until spring.

The new Gingerman's motel on North Front St. by the 401 will be finished by Christmas, according to George Snow, supervisor for Begg and Daigle of Toronto. Finished, the motel will be 74 units, coffee bar and a dining room, with maybe a liquor license for the dining room. Between two of those 74 units are under cover now. George says and they're working on the two on the pool area. There are about 40 men on the job.

Meanwhile down by the bay, Jim Thomson of Bell Telephone reports the last of the overhead phone lines beside the Bay Bridge Road have been taken down and buried in the ditch beside the new conduit. The old lines don't rate a spot inside the conduit line, but that's being saved for the next lines, to come at a later date. The Inspiration people, meanwhile, have moved south of the bay, where they have another 2,000 feet of conduit to lay.

Last job on the north side, a loading manhole for the end of the conduit near the shore. Bell has installed about seven. Lots of water trouble while it was going though, took four days pumping to drain the hole. It's one of five manholes north of the bay, another three are going in on the south side.

Kari Lepina, the Dumas and Smith engineer who kept watch on the North Front St. bridge job, has moved to Ottawa for about three months. He hasn't looked at the plans yet, but figures he'll be back down there by the 5th. His family will remain in Belleville.

John Krautzopf, meanwhile is on Highway Two between Marysville and Trenton, working with another bridge. John was supervisor on the North Front bridge for Lesby Construction, of Dublin, Ont., and is doing the highway two bridge for the same firm.

Meanwhile, on North Front St., Darby of Highland Creek is soldering the bridge expansion banksments, with sod from the Bridge farm, just south of Stirling.

Husky-Voiced Edith Piaf Dies in Paris

CP from AP-Reuters

PARIS — Husky-voiced Edith Piaf, 47, the acrobat's daughter who rose to fame singing such songs as "La Vie En Rose" though she never took a singing lesson, died today in her Paris home from an internal hemorrhage.

She had returned by ambulance from her Riviera home near Grasse Thursday. Her doctor said she was resting well today, but nothing could be done to save her.

The petite singer long had battled ill health.

Miss Piaf, who rose from a street singer to star status, was married last year to one of her singing discoveries, Theo Sarapo. He was 20 years her junior.

Miss Piaf has been in and out of hospitals for several years, suffering from abdominal ailments. She had five major operations.

HAD LUNG TROUBLE

Earlier this year, the singer was treated in a Paris hospital for lung trouble and bronchial congestion and also had blood transfusions for anemia.

The wall-like singer with the powerful haunting voice known to millions around the world for her number and trademark La Vie En Rose.

Affectionately known as the "sparrow" to Parisians, her strangely-stirring voice cast a spell on her listeners when she sang songs as Milord, La Vie En Rose and Je ne Regrette Rein.

Millions of her records were sold throughout the world and the acrobat's daughter, reputed to have been born on a Paris sidewalk, was said to be one of the richest women in France.

Albert Alford, of Corbyville, shows off a box of the potatoes grown in his garden this year. Biggest spud of this box was eight inches long and four inches across, and several more were nearly as big.

Letter to the Editor

Describes 'Y' Operations And Place in Community

Editor,
The Ontario Intelligencer.

In view of the need to have everyone acquainted with the services provided by all the various agencies operated in the United Appeal, I would like to offer something of how the Y.M.C.A. operates and its place in this community.

Like any other agency, Y.M.C.A. purpose is to build better citizens through the development of mind, spirit and body. The Y.M.C.A. is responsible only to its own community and the stronger the support, the better is its activity and achievement. Its recreational activities function without taxation and Belleville has met its obligations since 1911, strictly through the voluntary support of time given by local citizens and financial through voluntary contribution. Thus, the Y.M.C.A. remains one of the few real democratic participating functions left to us.

There are more than 100 Belleville citizens participating in its control through committees organizing such activities as physical education programming, Christian emphasis, finance, building construction, leadership training, day camp, public relations, life saving, etc. This supports around 90,000 aggregate attendances each year at the Belleville Family Y.M.C.A. These groups are coordinated by your board of directors, consisting of 28 Belleville citizens.

The National Council of Y.M.C.A. in Toronto is available to us only for advice and has no direction over any local Y.M.C.A. They are valuable to each local association when it asks them for screening and training of salaried staff and to get the benefit of what other Y.M.C.A.'s have done about local problems. Through this co-ordination, your children are afforded access of the finest leadership as well as administration ability. To illustrate, Belleville operates the Y.M.C.A. at a cost of only 35¢ per year per child. It is a credit to the Belleville Family Y.M.C.A. salaried staff that this is the lowest operating cost of any Y.M.C.A. in Canada.

HOLD AT LEVEL

Your directors feel a responsibility to hold membership fees at a level where no one can be left out. This ranges from $6. to $15. per year per child, which on an average of two activities per week, is less than one half of weekly admission to a show, but with greater attendant benefits. Citizens who support our United Appeal play a part in making this Y.M.C.A. just as much as those who are volunteering their time.

We need no child left out. This year an installment payment plan has been introduced, in trend with the times. If these smaller payments are still difficult for anyone, there is a list of Belleville citizens who have offered to pay for membership if the need is made known in confidence to the General Secretary.

The new building is now well underway to be completed in the spring of 1964. The gymnasium has had to be postponed. From studying similar situations elsewhere in Canada, we find it not uncommon to run additional local community projects in other parts of the city with only the business centralized in the "Y" building. Thus, trained Y.M.C.A. programs provided under our General Secretary, Mr. Diamandidis, B. Sc., M.E., Mr. Graham Geldart, B.P.E. and Miss Carroll Anne McCullough, can be made available to local activity in our north and west ends, if a sufficient number of people from those areas can volunteer some time to the present committees for the development of such club and gym activities in these other areas. Transportation can be organized if the needs are made known.

Such youth activity cannot be self supporting unless in an exclusive club with high fees. This is not the Y.M.C.A. purpose. It must be made available to everyone and in Belleville it has been proved to provide facilities to as many girls as to boys. Grater assistance is needed to fill the needs of our growing youth population. With the volunteer work spread over many persons, the Y.M.C.A. is in the interest of our young people and continue to rank with any in Canada. You can play an important part when the volunteer form the United Appeal calls upon you.

R. G. MacKenzie,
President,
Family Y.M.C.A.

FARMERS VISIT U.K.

GREENOCK, Scotland (CP)—Twenty-seven Ontario farmers and their wives arrived here Wednesday for a 21-day tour of British farm and agricultural institutions. They will visit several of Britain's best-known estate ranches, including Her Royal's pedigree beef shorthorn herd and commercial cattle at Charnerton, near Stirling.

FLOOR SANDING AND FINISHING
GLEN ELLIOT
126 Dufferin Ave. WO 2-3399

economy you'll enjoy
BRANVIN
SHERRY AND PORT WINE
JORDAN BRANVIN Sherry

Trenton News

By STELA GOSLINO — EX 3-2121

Capabilities of Air Craft Compared by Group Captain

TRENTON — Guest speaker at last night's meeting of the Trenton Lions' Club, Group Captain E. M. (Ernie) Butcher, Commanding Officer at RCAF Station Trenton, compared the capabilities of "Old Vintage" air craft, under his command air craft, such as the Dakota, with the present day Yukons or C-106, Hercules.

While the Dakota is still in use, and may, according to G/C Butcher, "go on forever," the aircraft appears like a cub beside a grown lion, when compared to the larger, newer aircraft.

The old Dak, "Old Reliable," has an "all up weight," (can get off the ground when freight, passengers and fuel are considered) of 28,000 lbs. The Yukon has an all up weight of 265,000 lbs. and the Hercules, 135,000 lbs.

Comparing speeds, the Dak has a maximum speed of 175 mph; the Hercules, 386 mph; and the Yukon cruises along at 370 mph.

Other old vintage planes, the North Stars, (referred to as Lead Sleds by men who rode them regularly) and the C-119 Boxcars are still used extensively in the command.

Another old plane, the Comet, now out of service, was nevertheless the first pure jet aircraft in the world to come into service in the world. It had an all up weight of 117,000 lbs.; could carry 44 persons and had a speed of 450 mph.

Among the newer air craft, the Argosy and Bristol, were distinguished by a short take-off and landing capability and the Far North because of this.

DRAMATIC ADVANCE

The future?

Group Captain Butcher says that the RCAF will continue to grow, "perhaps, from its present aircraft for many years. (We'll have to.")

The past five years has seen a dramatic advance in Air Transport Command," he said, "and the next five years will be even more dramatic."

Group Captain Butcher questioned the practicability of supersonic transport flight, especially from commercial standpoint. The fuel load would be prohibitive, even though aircraft would fly at speeds of 1,500 to 2,000 mph, nor could cross the continent in little more than an hour. "Is this practical?"

Residents of populated areas might object to sonic booms and less populated areas fly only over oceans or deserts.

Longer and sturdier runways would be needed and super sonic jets would present a problem to air traffic control.

The subject, said Group Captain Butcher, was "too hot to handle."

Group Captain Butcher was introduced to the club by F. J. Asia and thanked by G. L. McClintock.

ASHES BURIED

WEST MEON, England (AP) The ashes of Guy Burgess, turncoat British diplomat, have been buried in English country churchyard. Only West Meon's rector, Rev. John Hurst, and three of Burgess' relatives were at the ceremony. The ashes were interred in the grave of Burgess' father, a Royal Navy commander. Burgess defected from the foreign office with Donald MacLean in 1951 and died in Moscow six weeks ago.

COLLECTION OF LEAVES

Please note that the Public Works Department will not be collecting fallen leaves until the majority of them are down. Later this month another notice, giving our collection schedule, will appear.

You are respectfully requested not to place leaves on the street until the date specified for your street. In this way the problem of piles of leaves becoming scattered after being placed out for collection should be greatly reduced.

W. C. Purcell, P. Eng.,
City Engineer

Mayor Sure Something Can Be Worked Out

TRENTON — Mayor James MacDonald said from Ottawa late yesterday afternoon that as a result of a meeting with the Minister of Transport, the Hon. George McIlraith, he was now sure that "something could be worked out," regarding a federal government grant of 25 per cent of construction costs for a second bridge for Trenton. The mayor added that the federal and provincial governments were doing everything they could to assist the town within the terms of legislation.

The mayor was accompanied to Ottawa by Clerk-Comptroller G. W. Lazzry and Councillor Gerald Weaver.

A further meeting on the bridge between town officials, provincial and federal department representatives has been called.

Many Detours Add to Woes Of Motorists

TRENTON—To add to Trenton motorist woes, in addition to the detour around a section of Dundas St. East, Dundas St. and Dufferin was closed off yesterday to through traffic while Bell Telephone workmen installed underground cable. Gas in the area was turned off for a time while the work was done, but the gas main was moved so that it would be under the cable.

It is hoped that the work can be completed in time for Thanksgiving weekend traffic.

In the meantime, the laying of a storm sewer in Stanley Heights has closed off traffic to Patrick Court, and it is expected too that "finis" will be put to operations in this area by Saturday.

FINISHING TOUCHES

Finishing touches on curbing on Bay Street this week will bring to an end of the 1963 curbing program.

A storm sewer has been installed on Bay this year and persistent spring flooding conditions on the street should be overcome.

The street has been widened to 36 feet and motorists who use the new road will have access to the Community Gardens' area, will find driving easier and safer.

START TO MOVE POLES

Ontario Hydro yesterday started moving poles on Division St., between King St. and Dundas St. in preparation for the moveover in a week or so of the CNR tracks, running parallel to the street. The tracks will be moved over 27 feet at the widest point and this is all part of the program to widen Division St. itself to 40 feet in this area. Parts of the street are now only 20 feet wide.

THE ONTARIO INTELLIGENCER, Friday, October 11, 1963 3

Lyle E. Leavitt Killed Instantly In Collision

TRENTON — Lyle Eugene Leavitt, 57, of R.R. No. 1, Wooler, was pronounced dead on arrival at Trenton Memorial Hospital yesterday afternoon, following a two-car head on collision on County Road 39, one mile north east of Wooler. Mr. Leavitt was a passenger in a car driven by 69-year old Albert Wiley of R.R. No. 1, Frankford. The driver of the other car involved was 17-year old Ronald Joseph Hanoski of R.R. No. 1, Wooler.

The accident occured between 3 and 3.15 p.m. close to the Wooler Fair Grounds. Provincial police at Brighton were notified of the crash by a service station employee. Two ambulances from the Rushnell Ambulance Company at Trenton were sent to the scene. Mr. Wiley was sent to the Trenton hospital in a car.

At the hospital today, Mr. Wiley, who suffered high chest and neck injuries, appears to be out of danger, according to a head floor nurse.

Mr. Hanoski, who suffered a head injury and is reported to have a broken right hand, is reported to have partially regained consciousness but the extent of his injuries to be in a serious condition, although the hospital spokesman said that his condition is not all vital signs, appeared to be good.

Mr. Leavitt, a Wooler area farmer for the past 36 years, was born in Bloomfield. He was an affiliate member of Wooler United Church and is survived by his wife, the former Grace Austin; a daughter, Mrs. Homer of Wooler, Austin of Peterborough and Dr. Ronald Leavitt, a chiropractor, of Trenton. Also surviving are two sisters, Mrs. Norman Ormel of Bloomfield and three brothers, Mrs. Ray Young and Mrs. Ross Parliament of Wooler and Mrs. Percy Partis of Courtland, N.Y.

Mr. Leavitt's son Homer, is married to Mr. Wiley's daughter, and the two men were on their way to visit her when the accident occured.

Mr. Leavitt is resting at the Trenton Memorial Home in Frankford where a service will be held at 2 p.m. on Saturday.

Defence Minister To Take Salute At Trooping

OTTAWA (CP) — Defence Minister Hellyer will take the salute at the trooping the colour of the 1st battalion, Canadian guards, at Camp Picton, Ont., Oct. 19, army headquarters said today.

The trooping will mark the 10th anniversary of the regiment of Canadian guards. Members of the 2nd battalion, their pipes and drums and the regimental band from Camp Petawawa, Ont., also will take part.

Lions Breathe Easier After Explanation

TRENTON — Trenton Lions were startled last night to hear their president, T. E. Bedford announce that if the members intended to embark upon a broom selling campaign next spring, the brooms, which would be supplied by the CNIB would cost $1.50 apiece plus $2 provincial tax.

A hurried check with the figures, revealed that the $ sign was a per cent sign and the Lions breathed easier.

The meeting, attended by more than 50 Lions and their guests, was held in the Balmoral Room of the Glenburnie Restaurant.

Lions voted to attend an inter-club meeting in Havelock on Nov. 5 and will seriously think about changing date the annual Christmas dinner for underprivileged children to a Saturday morning theatre party at which each youngster would receive a gift.

BUY DISPOSAL CANS

Trenton Lions voted last night to supply the town with 20 disposal cans, which will be mounted on concrete hydro poles and into which, it is hoped, residents will toss waste paper.

The idea, sponsored by Civic improvement chairman, Donald Paterson, will start the cans and the Lions at the same time as a club decal will be displayed on each can.

Twenty heavy barrels, stored in the town sheds, will be placed in parks after they have been painted by the Lions. The barrels were bought for street disposal cans but proved to be too heavy for garbage men to lift, so were put to good use. Men from the public works department will keep them cleaned out in the parks.

Boston Police Arrest Three Montreal Men

BOSTON (AP)—Three Montreal men alleged in connection with bombings in Canada were arrested by Boston police Thursday as they walked the city on bus from Portland, Me. The bus was en route to New York city.

The three were identified as Roger Tetrault, 23; Mario Sachand, 19, and Pierre Schneider, 18.

Police said Chief Inspector Gerard Allaire of the Quebec Provincial Police notified Boston the men had fled while on bail on charges of bombing and terrorism in Montreal. Boston authorities said Houle informed police there had fled Canada after bombings.

The trio offered no resistance and were lodged in the appreciation pending instructions from Montreal authorities.

TENT FOR BIRDS

A loose "tent" of foil over the top of a roasting bird will keep it from burning.

CAMERA & FILM
SPECIALS!
MOVIE FILM 35mm
Kodachrome 11 ..... $3.99
KODACHROME II 35mm
20exp. $3.88
KODACHROME II 35mm
36 exp. $5.99
DYNACHROME Special $2.98
STARFLASH KIT. Reg. 16.50. SPECIAL 13.20
BROWNIE FLASH, "20". Reg. 17.50. SPECIAL 14.00
STAR-MITE II. Reg. 15.95. SPECIAL 13.20
BROWNIE FIESTA. Reg. 11.25. SPECIAL 9.28
BROWNIE REFLEX 20. Reg. 26.75. SPECIAL 18.75
KODAK AUTOMATIC 8mm PROJECTOR. Reg. 129.50. SPECIAL 103.60
KODAK READY-MATIC 500 PROJECTOR Reg. 84.95. SPECIAL 67.96
DROP INTO OUR STORE AND SEE MANY, MANY OUTSTANDING BUYS IN THE PHOTOGRAPHY LINE.
KELLY'S REXALL DRUGS
414 BRIDGE ST. EAST DIAL WO 2-5388

Coming Events

QUINTE SECONDARY SCHOOL Graduation Exercises, October 18 at 3.15 p.m. Speaker: Mr. J. D. McLeod, B.A. M. Ed., District Sixth Assistant Director, Eastern Ontario Division. Reception to follow. Graduation invited. O11-15-17

CAR WASH $1. FREE PICK UP and delivery. Saturday morning. Behind Plaza Dandelion Drive. Contact Lettie. O11-3-tfn

RUMMAGE SALE UNDER THE Auspices of the Jewish Ladies' Aid Society, Synagogue Hall, 211 Victoria Avenue at 7 p.m., Saturday, October 19. O11-31

ALBERT COLLEGE CONVOCATION in Memorial Church, Stanley Street, Monday, 8 p.m. Guest speaker, Reverend Gordon Turner B.A., Andrew and West Hill Church, Toronto. Public cordially invited. O11-2

AT SHANNONVILLE UNITED Church, Harvest Home Turkey Supper, Wednesday, October 16. Supper 5.30 to 7.30. Adults $1.50. Children 4 to 12, 75¢. Under 4 Free. O10-3-tf

QUINTE FIGURE SKATING CLUB 1963-64 Season starting October 19, 4.30 p.m. Phone the Arena for information contact WO 6-8321. O10-4

TURKEY'S TURKEY'S TURKEY'S. Social evening every Friday, Orange Hall, Church Street, 8 p.m. Euchre. Special prizes. Admission 25c. Best prizes in town. O10-1-tf

EUCHRE AND DANCE, MARYsville Town Hall, Friday, October 11, 8.30 p.m. to 10. Dancing 10 to 1.30. Angela Orchestra. Refreshments. Admission $2. O3-4-10-11

FINAL EVENING, EVERY FRIDAY, Orange Hall, Church Street, 8 p.m. Euchre. Special prizes. Admission 25c. Best prizes in town. 17-7-tf-O-tf

ELKS SOCIAL EVENING EVERY Friday 115 Front Street, 7.30 p.m. sharp. Extra big prizes. Jackpot. Admission 25 cents. Best prizes in Belleville. J413-tf-O14-tf

DON'T FORGET SOCIAL EVENing at Bridge Street Church Hall, auspices Holy Name Society, Saturday night, 8 p.m. Everybody welcome. Door prizes. Ag6-wy-2-tf

THE ONTARIO INTELLIGENCER
Ontario Established 1821 — Intelligencer 1857
Published Daily by
THE ONTARIO INTELLIGENCER LIMITED
Belleville, Ontario, Canada

Subscription rates.
By carrier in the city each week
By mail in Canada $12.00 per year; 6 months $6.75.
3 months $3.75
By mail to U.S.A., $15.00 per year
Authorized as second class mail by the P.O. Dept. Ottawa and the payment of postage in cash.
Member of The Canadian Daily Newspaper Association; Member of The Canadian Press; Member of the Audit Bureau of Circulations

Tribute to the Chief

Wednesday night colleagues and comrades gathered in Belleville to pay tribute to R. W. Probert, for 21 years Chief Constable of this city.

In actual fact, the chief retired nine days ago. However, that was a brief official ceremony, the formality of which did not do full justice to the man who was custodian of the peace in Belleville for two decades. In that time Chief Probert became more than the administrator of an important civic post. As a top-ranking police officer his function dealt as basically in personalities as with legalities. In fact, through the years, this first facet publicly superimposed itself over the other. A big man, he has a personality to match his physique. Thus, it was inevitable that this quality should immediately impress itself upon the hundreds of citizens who came to know him during those years.

As an administrator he headed his local department in a period of unprecedented change, a time when society itself generally assumed more complex attitudes. New demands were made on law enforcers to meet, and treat, more sophisticated problems. During his time in office, the city police department also underwent its greatest expansions, and the pattern it will follow for years to come, was laid down.

In that period he was also working against odds — notably in the quarters this city saw fit to house his department. Belleville police headquarters, as a public building, remains to this day a and commentary on the civic pride of this city.

Chief Probert, nonetheless, has been able to carry through with his job, and is handing over to his successor, a police force of proven courtesy, capability and efficiency. Need one seek further for proof of his ability and dedication as a public servant?

Even in retirement and out of uniform, he will always be known to the people of Belleville simply as "Chief." Long may he still remain an active and public figure among the citizens he served so well.

Complete Education

All sorts of things are being added to school curriculums now, and more and more people are rising in arms to defend the three R's of yesteryear. Within the past week, for example, the editor of the Trentonian has called for an end to public school driver instruction.

The Trentonian's editorial is reasonable. Recognizing the need for driver instruction, it asks only that such instruction be left out of the public school program.

Other editorials in different papers at different times have called for an end to swimming instruction in schools, home economics courses for girls, career counselling, and other non-academic functions.

There are good arguments for taking all but strictly academic subjects from secondary schools. The move would save money, save the teachers' time, and would do a great deal toward relieving the overcrowding of such schools.

But there is another side to the coin, the theories of education developed by Gandhi and Tagore, on which the education of 400 million Indians is being based. Gandhi and Tagore both taught through different means, that education should deal with everything the student should know, taught as an integrated body of knowledge. Gandhi taught his students handicraft skills with which the students could earn a living during the rest of their education, and Tagore insisted that a well run school should show a profit, from the students' projects.

Although some small universities in the U.S. have accepted parts of the Indian system, there is little chance of it ever being popular in Canada. The thought of a university student weaving baskets, or learning to mop a floor, does not sit well with the average Canadian's idea of self employment.

"Millions of people who have telephones don't have hat-sizes," says a statistician.

It's a great pity that so many people are talking when they ought to be taking a bath.—Sudbury Star.

Habit is thus the enormous flywheel of society, its most precious conservative agent. It alone is what keeps us all within the bounds of ordinance.—William James.

American social fences have to be continually repaired; in England they are like wild hedges; they grow if left alone.—Denis William Brogan.

Company of the Lost

By Richard Hughes in the London Sunday Times

My return to Moscow has been a strange and moving co-incidence — to be back at the time of the death and funeral of the gay, tragic renegade, Guy Burgess.

For when I was last in Moscow, more than seven years ago I was one of the two western correspondents first allowed to talk to him. He and his brooding companion, Donald Maclean, had recently professed atheist theistically in room 101 of the Hotel National overlooking the Kremlin and Red square on a snowy Saturday evening in 1956, when we talked for a brief 10 minutes.

They had been in hiding for five years after fleeing together from England on the eve of their ly arrest for alleged treason and espionage.

Inside the small, old fashioned Hotel room with its chariot and bronze clock and lovely ticking marble clock, a tall, debonair man arose, held out his hand and said firmly: "I am Donald MacLean." A younger sort of gay cavalier wearing an old Etonian tie said: "I am Guy Burgess."

Then after a further seven years of exile and unhappiness along the wayward path we chose, the end of the trail has come for Burgess.

Burgess appears to have fritted away his remaining years of existence in Moscow, engaged in dead end publishing pursuits, occasional drinking bouts, and at dull cocktail parties, aging perceptibly in recent years and undergoing bad, bloated times.

He lived a retired, even a hidden life in a typical Moscow apartment which he crammed with books and English newspapers. He had few Russian friends. Soviet acquaintances knew him for some obscure reason, as Jim Andreyvitch Elliott.

What of the survivors of this wandering, wasting company of Burgess, MacLean, after 12 years of exile, has ended its post as adviser with the ministry of foreign affairs and returned to a suburban apartment where his American wife and two teenage sons are with him.

He was a man of outstanding talent, infinitely superior to Burgess, and was destined for eminence at the foreign office. The Australian Wilfred Burchett is one of the best and bravest war correspondents I ever knew in drifting around Russia, Poland and East Europe as a reporter after a term in North Viet-nam.

I met Alan Winnington, his beautiful Eurasian wife and two handsome and intelligent sons when they lived in Hungary. He is now the Daily Worker's representative in east Berlin — a dignified, lonely figure who spends talk with pathetic casualness in Peking of "going back home sometime."

I am, I hope, no moralist. It seems to me, still affected by Burgess' obscene funeral service at Moscow's crematorium, attended by scarcely a dozen people, with a few of the more English friends, that all these exiles, drearily pursuing their long, lost and lonely trails are paying in substantial measure for their early treachery, foolishly or deliberately committed.

"I think Walter just told them about your sending a date for the person."

OFF THE RECORD

By Ed Reed

LOOKING BACKWARDS

GLEANINGS FROM OUR FYLES OF BYGONE YEARS

30 YEARS AGO

October 11th, 1933.

The Belleville Kiwanis Club met at luncheon Tuesday noon in the Quinte Hotel where they were regaled by an illuminating talk on life in the British Honduras jungle by Mr. Gilbert B. Scott, assistant manager of the Consolidated Optical Company of Belleville. He said that life in the jungle was peculiar and some times pleasant but never like it is portrayed in the movies with handsome men lying around in beautiful surroundings with good looking girls. The pests, mosquitoes and other insects kill any chance of romance. Life is quite primitive and disease is rampant with no hospitals to give medical effort made on the part of any care to the natives.

Mr. Scott spoke of the deterioration of foods in the high humidity and said the potato crop there is a failure as to raising compared to that in the South. The majority of the potatoes used in Belleville is brought in from New Orleans and were so sorry that they would sprout. Bananas and tropical fruits were plentiful. Bananas sold for ten cents for two dozen; lemons and oranges sold for twenty cents per bag and pineapple, the large ones which could not be shipped, were given away. He reviewed the original settlement of British Honduras by the pirate Wallace, who through a ruse was successful in destroying the whole Spanish fleet sent out from Spain to rid the colony of pirates. Mahogany was the big mahogany the Spaniards cut and transported to England for sale.

30 YEARS AGO

October 11th, 1933.

Two armed holdup men surprised Mr. R. M. Watson, teller in the Canadian Bank of Commerce here, Wednesday morning after the doors of the bank were opened at 9.30 o'clock on the morning of the 11th. They bound him securely and went to work on the vault. They went through the pockets of Mr. Watson and obtained $40. When Mr. Watson's son-in-law, Mr. Kyle, entered he was taken by surprise and ordered at the point of a gun to "stick 'em up." He did not obey the orders and managed to close with the two armed men, and was getting the better of him when the other bandit came to the assistance of his pal and struck Mr. Kyle over the head with his gun. However, Mr. Kyle was able to overpower the second bandit and at this point the bandits decided it was time to make a break and escape. Mr. Kyle fired the gun he had taken from the bandit, but it misspeeded. The bandits escaped in a car which later was found near Bosehall, Hilton and proved to be a car which had been stolen the night before in Toronto. The police put out a dragnet but as it was believed the men to be bottled-up in the peninsular county. They were not, however as the men were captured seven hours later near Hilton by a posse of Wellington and district men who were aiding the police in the man hunt. The men were tried at Picton on October 18th and sentenced to seven years in the Portsmouth Penitentiary at Kingston.

President W. A. Parker, vice-president W. J. Morton and past president E. V. Illsley of the Belleville Chamber of Commerce are in Toronto to attend the annual convention of the Canadian Chambers of Commerce.

Mr. A. Bernard Collins, K.C., was in Toronto yesterday on legal business.

Miss Anne Fleming is visiting her sister, Mrs. Symons in Toronto.

Mr. and Mrs. Harry Taylor and family of Grier St. spent the weekend with Mrs. Taylor's father, Mr. William Smith in Picton.

Dr. G. H. Stobie is spending a few days in Ypsilanti, Mich.

Mr. and Mrs. Bruce Hughes have left on a motor car trip to New York City where they will spend a couple of weeks.

Mr. and Mrs. James Lynch have returned home after spending a week in Chicago, Ill.

40 YEARS AGO

October 11th, 1923.

The Rev. Canon Armstrong of Trenton was in town today.

Mrs. W. E. Campbell of Toronto is the guest of her aunt, Mrs. Alex Ray, William St.

Mrs. Dr. R. C. Biggar and Mrs. Biggar have returned to Peterborough after visiting Church, Peterborough.

Mrs. Osborne of Madoc, is the guest of Mrs. Twiddy, Moira St., West.

Mrs. Frank Moran of Smithfield, is visiting friends here.

Mr. John Adams spent yesterday with friends at Cherry Valley.

Rotarian Arthur McCle who is chairman of the banking committee in the Board of Education, addressed the members of the Rotary Club at their regular luncheon. He gave an informative talk on the school situation here and explained that the Board of Education will proceed with the building of a high school or collegiate institute to cost about $400,000 just as soon as the city council gives consent. The cost of the new school to the city would be about $250,000 and the balance of the cost would be divided between the county and the government.

Mr. Frank Meehan is visiting his aunt, Mrs. T. Daly, of Charles St.

50 YEARS AGO

October 11th, 1913.

From our files a copy of this date 1873: "It is expected that the town clock will arrive here within a few days and the contractors will put it in place immediately upon arrival."

From our files a copy from our file copy of this date 1873: "The practice of allowing cattle and geese to run at large in the town is disgraceful and something should be done to stop the nuisance."

Mrs. James Wallace and son, Russell, left for Empress, Alta., to visit her son, Dr. Ingle Wallace.

The Rev. Amos Campbell and Mrs. Campbell of this city were honored by a gathering of two hundred friends at the Tabernacle Church in recognition of the observance of the 50th anniversary of their wedding Addresses were read and the bride and bridegroom of fifty years ago were presented with a purse well filled with gold.

Mr. E. V. Illsey, manager of the Standard Bank in Trenton, was in town today.

The Rev. C. C. Powell of Boston, Mass., former curate at St. Thomas' Church here, is spending a few days here with friends.

Mr. F. R. McBride is in Quebec on a business trip.

Mr. F. E. O'Flynn, barrister, is in Grafton today on legal business.

Salt Fault

Galt Reporter

Motorists will be interested to learn the road test conducted by the Canadian Army have revealed that undercoating vehicles to protect them from road salt may do more harm than good. Salt can be washed easily from vehicles that have not been undercoated but cracks in undercoating provides pockets and crevices in which corrosives can build.

Today in History

By THE CANADIAN PRESS

Oct. 11, 1963 . . .

A brilliant new chapter in the annals of the Royal Canadian Mounted Police was added 50 years ago today—in 1913—when the police schooner St. Roch arrived in Halifax after the first west to east traverse of the Northwest Passage. One of the men on the crew died of a heart attack as the schooner wintered in the ice less than 60 miles from the magnetic pole. The St. Roch had sailed from Vancouver in the summer of 1940.

1809—The Boer War broke out in South Africa.

1815—Champlain suffered a defeat at the hands of the Senecas.

A Neat Trick

Montgomery (Ala.) Advertiser
Scientists have discovered why leaves die and come tumbling down in the fall: The leaf cells, it seems, produce enzymes that bring about their own deaths. This is all very enlightening, but it seems a shame there's not another enzyme that would induce them to fall into neat little piles.

Kings Cover Curious Art

British Information Center

It is love that prompts people to have themselves tattooed, according to Alex Gordon, president of the World Society of Tattooists, who was interviewed by BBC reporter Jack de Manio recently in the BBC General Overseas Service program "Here and Now". Enlarging on this statement, while he tattooed the picture of an eagle on de Manio's arm, Gordon explained that it might be love for a mother, sweetheart, sister or just one's own love of decoration.

Whatever the reason, customers for the tattooist's needle have included such "top people" as Britain's King Edward VII and King George V, King Frederick IX of Denmark and Lord Montgomery. Alex Gordon himself is a walking advertisement for this curious art, carrying on his back eagles he had tattooed in Japan when he was seven years old and on other parts of his body scenes he saw in Australia and other countries. Recalling the strangest request he has ever had in his thirty years at the work, Mr. Gordon said that a few months years ago a man asked to be tattooed with his last Will and Testament; uncannily, he spoke as if he was already dead, and within a fortnight he was. But the Will stood the test of the legal courts.

The average job cost very little, Gordon said, but the most ambitious work of art he had ever done on the human body was a picture entitled 'Fight for the Eagle', set in the time of the Napoleonic wars, depicted two lancers, several guns, a lot of infantry and background. It took him nine weeks to complete the picture, which covered the whole back of a man's face of his neck to the end of his spine, and cost £130. Today Mr. Gordon deals with a considerable demand from women for cosmetic tattooing, which ensures pink line and cheeks without the aid of lipstick and rouge. It can be removed (after all, most women like a change of color scheme from time to time) but not how is a professional secret.

To Your Good Health

Vitamin 'A' Helps Clear Adolescent Skin Troubles

By JOSEPH G. MOLNER, M.D.

Dear Dr. Molner: My teenage son has been taking 50,000 units of Vitamin A daily. The dosage has cleared up the complexion nicely. I'm told that to continue might make the hair fall out, stunt growth, etc. Please enlighten. — Mrs. J. A. S.

Here's another example that medical science is not a right-or-wrong or yes-or-no art. Many good drugs contain an element of risk, too. Their use can be accurately decided only by a physician who is aware of the circumstances — the need for the medication, the peculiarities of the patient, and the visible signs at the moment.

Thus I certainly cannot say should or shouldn't discontinue the Vitamin A, but I can give you some understanding of the considerations which often apply.

Vitamin A does, in many cases, help clear adolescent skin troubles. It is effective with your son and that's fine.

But toxicity can develop from large dosages, too. Yellowish discoloration of the skin, loss of hair (this is temporary) and bone changes are among the symptoms.

Hence I suspect that if your son has received no extra Vitamin A, you would already be noticing some of the symptoms.

The dose you specify, however, is average for such a condition. You don't say whether the warning of possible side effects comes from your doctor or from someone else. If it is the former, he may have decided (with the original skin condition cleared) to interrupt the continuous use of the Vitamin A periodically, perhaps for a week or 10 days, to avoid its excessive accumulation in the system. This is one way to maintain the benefits and to avoid risk of side-effects.

Or, alternatively, a smaller dose, perhaps half as large, should be continued.

Dr. Molner: My doctor says I have a hiatus hernia but it isn't operative. Just why can't surgery correct it. — Mrs. G. M.

I don't know why he said that, but I presume he has a good reason. Hiatus hernia is the defect which allows part of the stomach to squeeze up through the aperture in the diaphragm through which the gullet passes. In most cases it can be corrected surgically, but in the greater number of them it can be controlled without an operation.

Are you one of those patients who hasn't been given a clear demand an operation, or one who will give conservative (and inexpensive) treatment a chance before resorting to surgery.

Dear Dr. Molner: I am 58 and have a lump on the right vocal cord. I am still working, but doctor's care bot he has not said what causes such a lump. What is the cure? — Mr. R. B.

The lump could be a "singer's node" or a "Speaker's node." It is considered common by people who use their voices a great deal. It could also be a polyp, a growth from the mucous membrane. The cure is surgical removal.

Troubled with varicose veins? To make sure you are doing all you can to relieve the problem, write to Dr. Molner in care of The Chicago Sun-Times Syndicate, P. O. Box 158, Dundee, Ill. Enclosing my booklet "How to deal with Varicose Veins," enclosing a long, self-addressed envelope and 25 cents in coin to cover the cost of printing and handling.

Strictly Personal

Modern Man Deludes With Words

By SYDNEY J. HARRIS

At the airport the other day, I was informed that my plane was late because the landing-radar was "inoperative." This meant it was out of commission, not working, broken down.

I picked up a newspaper while waiting, and found that a milk companies were not, as they thought, being boycotted — they were being subjected to a "selective patronage program."

There was some mail from the office in my briefcase, and I took out a communication from the "Council for Independent School Aid." In my day, these were called "private schools; now, apparently to avoid the stigma of snobbism, they are officially referred to as "independent" ones.

And so it goes. We live in an atmosphere of euphemisms, in the soft phrase to cover the hard fact. We only do we refuse to call a spade a spade, except when we are emotionally to avoid its excessive association in the system. This is one way to maintain the benefits and to avoid risk of side-effects.

One of the most fantastic reversals of the English language in the last few years has been the word "exceptional," which is now applied to troubled or retarded children, in my time, an "exceptional" child was one who needed more promise, not less.

It seems that as we become more violent in our behavior, we feel the need to become more euphemistic in our speech. An honest despotism in the past used to hide ignominy, today, a totalitarian government seeks by "liquidates" its enemies, G. M. uses "downsizing" to describe the layoff of thousands of workers.

I don't know why he said that, but I presume he has a good reason. Hiatus hernia is the defect which allows part of the stomach to squeeze up through the aperture in the diaphragm through which the gullet passes. In most cases it can be corrected surgically, but in the greater number of them it can be controlled without an operation.

Are you one of those patients who hasn't been given a clear demand an operation, or one who will give conservative (and inexpensive) treatment a chance before resorting to surgery.

Dear Dr. Molner: I am 58 and have a lump on the right vocal cord. I am still working, but doctor's care bot he has not said what causes such a lump. What is the cure? — Mr. R. B.

The lump could be a "singer's node" or a "Speaker's node." It is considered common by people who use their voices a great deal. It could also be a polyp, a growth from the mucous membrane. The cure is surgical removal.

Troubled with varicose veins? To make sure you are doing all you can to relieve the problem, write to Dr. Molner in care of The Chicago Sun-Times Syndicate, P. O. Box 158, Dundee, Ill. Enclosing my booklet "How to deal with Varicose Veins," enclosing a long, self-addressed envelope and 25 cents in coin to cover the cost of printing and handling.

Strictly Personal

Modern Man Deludes With Words

By SYDNEY J. HARRIS

At the airport the other day, I was informed that my plane was late because the landing-radar was "inoperative." This meant it was out of commission, not working, broken down.

I picked up a newspaper while waiting, and found that the milk companies were not, as they thought, being boycotted — they were being subjected to a "selective patronage program."

There was some mail from the office in my briefcase, and I took out a communication from the "Council for Independent School Aid." In my day, these were called "private" schools; now, apparently to avoid the stigma of snobbism, they are officially referred to as "independent" ones.

And so it goes. We live in an atmosphere of euphemisms, in the soft phrase to cover the hard fact. We only do we refuse to call a spade a spade, except when we are emotionally to avoid its excessive association in the system. This is one way to maintain the benefits and to avoid risk of side-effects.

One of the most fantastic reversals of the English language in the last few years has been the word "exceptional," which is now applied to troubled or retarded children, in my time, an "exceptional" child was one who needed more promise, not less.

It seems that as we become more violent in our behavior, we feel the need to become more euphemistic in our speech. An honest despotism in the past used to hide ignominy, today, a totalitarian government seeks by "liquidates" its enemies, G. M. uses "downsizing" to describe the layoff of thousands of workers.

I don't know why he said that, but I presume he has a good reason. Hiatus Hernia is the defect which allows part of the stomach to squeeze up through the aperture in the diaphragm through which the gullet passes. In most cases it can be corrected surgically, but in the greater number of them it can be controlled or controlled without an operation.

Coup D'etat Lamentable

Ottawa Journal

From every point of view the over-throw of President Juan Bosch of the Dominican Republic is lamentable.

There was a time when one could be cynical about Latin-American revolutions, even find them a little amusing.

There is nothing amusing in this coup d'etat because there was a difference between Dr. Bosch and his predecessors. The great difference was that he was elected in a free and a fair election. He represented a tender budding of democracy, a frail plant in Central America. He replaced tyrannies, including the dark dictatorship of Trujillo.

But now Dr. Bosch has fallen, a prisoner on his way into exile. He is the victim of one of the old Latin American way, of the "strong man" interests on which communism can feed so effectively.

The irony is that those who over-threw him spread the usual old charges that his government was pro-Communist.

He suffered also because it is all too easy in Latin America to call a Communist anyone who believes in a land and a fair division of property. (Not for a time) but that how is a professional secret.

Today in History

By THE CANADIAN PRESS

Oct. 11, 1963 . . .

A brilliant new chapter in the annals of the Royal Canadian Mounted Police was added 50 years ago today—in 1913—when the police schooner St. Roch arrived in Halifax after the first west to east traverse of the Northwest Passage. One of the men on the crew died of a heart attack as the schooner wintered in the ice less than 60 miles from the magnetic pole. The St. Roch had sailed from Vancouver in the summer of 1940.

1809—The Boer War broke out in South Africa.

1815—Champlain suffered a defeat at the hands of the Senecas.

A Neat Trick

Montgomery (Ala.) Advertiser
Scientists have discovered why leaves die and come tumbling down in the fall: The leaf cells, it seems, produce enzymes that bring about their own deaths. This is all very enlightening, but it seems a shame there's not another enzyme that would induce them to fall into neat little piles.

Kings Cover Curious Art

British Information Center

It is love that prompts people to have themselves tattooed, according to Alex Gordon, president of the World Society of Tattooists, who was interviewed by BBC reporter Jack de Manio recently in the BBC General Overseas Service program "Here and Now". Enlarging on this statement, while he tattooed the picture of an eagle on de Manio's arm, Gordon explained that it might be love for a mother, sweetheart, sister or just one's own love of decoration.

Whatever the reason, customers for the tattooist's needle have included such "top people" as Britain's King Edward VII and King George V, King Frederick IX of Denmark and Lord Montgomery. Alex Gordon himself is a walking advertisement for this curious art, carrying on his back eagles he had tattooed in Japan when he was seven years old and on other parts of his body scenes he saw in Australia and other countries. Recalling the strangest request he has ever had in his thirty years at the work, Mr. Gordon said that a few months years ago a man asked to be tattooed with his last Will and Testament; uncannily, he spoke as if he was already dead, and within a fortnight he was. But the Will stood the test of the legal courts.

The average job cost very little, Gordon said, but the most ambitious work of art he had ever done on the human body was a picture entitled 'Fight for the Eagle', set in the time of the Napoleonic wars, depicted two lancers, several guns, a lot of infantry and background. It took him nine weeks to complete the picture, which covered the whole back of a man's face of his neck to the end of his spine, and cost £130. Today Mr. Gordon deals with a considerable demand from women for cosmetic tattooing, which ensures pink line and cheeks without the aid of lipstick and rouge. It can be removed (after all, most women like a change of color scheme from time to time) but how is a professional secret.

SCOTT'S SCRAP BOOK

By R. J. SCOTT

STOCK QUOTATIONS

(Stock Quotations Furnished by Barclay & Crawford)
56 Bridge Street East
Members Toronto Stock Exchange
Belleville Office — Dial WO 8-5581
H. P. Wills, Manager.

INDUSTRIALS

Abitibi 50¾
Alberta Distilleries 285
Alberta Gas Trunk 28½
Algoma Steel 58
Aluminum 29½
Argus 11¾
Bank of Montreal 64¾
Bk. Nova Scotia 72
BC Telephone 55
Bell Telephone 53⅛
Brazilian Trac. 280
B.A. Oil 27¾
BC Forest Prod. 22¾
Calgary Power 21¾
Canada Cement 37
Husky 6⅛
Cdn. Imp. Bk. Com. 63¾
Cdn. Breweries 10⅛
Cdn. Brit. Alum. A 8⅛
Canadian Tire 34
C.P.R. 34
Cockshutt Dev. 13
Cons. M & S 28¾
Cons. Paper 39¾
Consumers Gas 11¾
Corby's A 18½
Crush Inter. 13¾
Distillers Seagrams 53½
Dom. Foundries 64¾
Dominion Steel 16¾
Dominion Stores 15¾
Dominion Tar 17¾
Falconbridge 50½
Ford (US) 57½
Ford A 181¾
General Dynamics 25½
General Motors 84⅛
Great Lakes Paper 24
Guaranty Trust 59⅛
Harding Carpets 27
Home Oil A 13½
Imperial Oil 43¾
Inter. Nickel 65¾
Inter. Pipeline 84½
Investors Syd. A 53¾
Jockey Club Ltd. 325
Lake Ont. Portland 250
Laurentide Fin. 13¾
Lakeland Gas 415
Levy 20¾
Loblaw Cos. "B" 7⅛
Massey Ferguson 15⅛
MacMillan B. and P. 25¾
Monarch Foods 7¾
Moore Corporation 53
Noranda 37
Page Hershey Tubes 19¾
Royal Bank of Canada 75
Shell 17⅛
Simpson's Ltd. 37¼
Steel of Canada 22¼
Toronto-Dom. Bank 62½
Traders Finance 11¾
Trans Canada Pipe 36
Trans Mt. Pipe 15⅛
Union Gas 21
Victoria and Grey 14⅛
Westcoast Trans 17
Walkers 56¾

MINES AND OILS

Assoc. Arcadia Nickel 44
Atlantic Coast Copper 83
Beth Copper 595
Central Delrio 785
Campbell Chib. 365
Cdn. Export Gas 104
Coch. Willans Gold 415
Cons. Discovery 84
Cons. Halliwell 15½
Conwest Exp. 400
Craigmont 19⅛
Denison 11⅛
Dickenson Mines 595
Dome Mines 28⅛
East Malartic 200
East Sullivan 280
Faraday 108
McAdam 36
Frobex 75
Geco 29⅛
Gunnar Mines 835
Giant Yellowknife 11⅛
Hollinger 28
Hudson Bay M. & S. 56
Hudson Bay Oil 15¾
Kerr Addison 640
Labrador 34½
Lake Dufault 785
Latin America 26
Maritimes 44
McIntire 46½
Midcon 30
Murray 115
North Coldstream 58
New Hosco 207
New Mylamaque 13½
Nickel Mining & Smelt. 22
Northern Canada 150
Normetal 315
Northgate 380
Opemiska 805
Pacific Pete 13⅛
Preston Mines 955
Prospect Airways 63
Provo Gas 157
Quemont 11⅛
Rio Algom 14¾
Rix 23½
Rockwin 23
Sherritt Gordon 275
Silver Miller 24
Siscoe 167
Steep Rock 435
Tombill 68
Triad 157
United Asbestos 270
United Keno Hill 525
United Oils 137
Zenmac 19½

Toronto Stocks

TORONTO (CP) — Papers paced industrials to a new high in light morning trading on the stock market today.

Price Brothers led papers, up ¾. Financial issues were ahead, Investors' Syndicate A gaining ¾. Steels were mixed to lower, Dominion Steel and Coal down ⅛, and banks were mixed.

Hudson Bay Mining slipped ¼ and International Nickel ¼ among base metals.

In speculative mines, Chimo dipped five cents to 82 cents and Newnorth two cents to 26 cents.

On index, industrials gained 1.81 to a record 653.83, western oils .08 to 121.36, base metals declined .23 to 209.07 and golds .12 to 88.34. Volume at 11 a.m. was 623,000 shares compared with 868,000 at the same time Thursday.

Abitibi Power and Paper added some excitement to a generally dull market Thursday.

Abitibi opened quietly, but jumped to prominence in the early afternoon following an announcement that the company plans to split the common shares on a four-for-one basis. The issue reached a new high of 52¼, but closed ahead 1¼ at 50¼.

Other paper issues followed Abitibi's lead upwards, Consolidated Paper rising 1¼ to 39¾ and Great Lakes Paper ¾ to 24.

Another big industrial gainer was Dominion Steel and Coal, ahead 1¾ to 17. Dominion Foundries and Steel gained ½.

Banks were mixed to higher, Nova Scotia rising ¾ and Royal ¼. Imperial Bank of Commerce was down ¼ and Montreal ¼.

Distillers and pipelines were weaker.

Base metals softened, Noranda slipping ½, and Falconbridge and Labrador Mining ¼ each. Giant Yellowknife was up ¼ among golds.

In speculative mines, Leitch fell 13 cents to $2.01 on reports of disappointing exploratory drill results in Newfoundland. Newnorth traded extremely heavily for the second day, ahead 1½ cents to 28 cents on nearly 700,000 shares. The stock started to move following reports Wednesday of favorable drill results from the company's holdings in Ireland.

On the foreign market, Consolidated Paper advanced ½ to 40 and Noranda fell 1¾ to 37¼.

On index, industrials rose 2.24 to a record 651.52, golds .11 to 88.46, base metals declined 1.38 to 209.30 and western oils .10 to 121.28. Volume for the day was 3,117,000 shares compared with 3,650,000 Wednesday.

Belleville Livestock

Trade was steady to stronger on most classes of livestock on offer Tuesday. Cows, steers, heifers and bulls were strong. Veal was stronger on a very active demand. Fat hogs were steady and weaned pigs were weaker. Springer cattle sold higher on an active trade to last week.

Following quotations:

Sale of choice steers 22 to 23.

Good steers 19 to 21.

Good heifers 20 to 21. Mediums 17 to 19. Commons 15 to 16.

Good cows 16 to 17. Heifery cows as high as 18. Mediums 14 to 15½. Common and cutters 10 to 14.

Good heavy bologna bulls 17 to 18½. Mediums 15 to 16. Common 14 to 15.

Good stock calves 23 to 25.

Choice veal 31 to 33. Good 26 to 30. Mediums 24 to 26. Common 20 to 24. Boners 16 to 20.

Grade A hogs 19 to 20 on live weight basis.

Light sows 16 to 17. Heavy sows 14 to 16.

Shoats 20 to 21. Weaned pigs $8 to $12 each.

Choice lambs 18 to 19½.

Good springers $260 to $290 each.

Small type heifers $175 to $240 each.

Good work horses $125 to $250 each. Meat horses 7 to 8.

NOTICE TO FARMERS:

Belleville Livestock Sales Co., Ltd., will be holding a stocker sales this fall, Friday, October 18, 1963. Stock calves, yearling and two year olds will be in strong demand at this particular sale.

CANADA'S ORIGINAL MUTUAL FUND
HAS DECLARED ITS
123RD CONSECUTIVE QUARTERLY DIVIDEND
PAYABLE NOV. 1, 1963 TO SHAREHOLDERS OF RECORD OCT. 15
THIS DECLARATION BRINGS 1963 TOTAL DIVIDENDS TO
A RECORD 41¢ PER SHARE
$57,000,000
Canadian Investment Fund, Ltd.

DEATH SCENE was this shack five miles south of Kaladar where 63-year-old Hugh McMahon was found shot. Belleville OPP Inspector A. McDougall, (third from left), arrives at scene with other officers.

Weekly Livestock Review

TORONTO (CP)—Prices were steady on an improved demand for all classes and grades of slaughter cattle at the Ontario public stockyards this week.

Replacement cattle moved out more readily at steady prices.

Scant numbers of choice vealers sold actively at strong to higher prices with a heavy supply of lower grades difficult to sell.

Hog prices were lower and lamb prices were lower.

Cattle receipts were estimated at about 9,150 head, about 300 head more than last week and some 1,400 head more than the same week in 1962. Western cattle receipts were only 162 head as compared to 388 head last week. Western stock calf receipts were 287 head as compared to 417 head last week. There were no shipments to Eastern Canadian slaughterers nor exports off the market to the United States.

Slaughter cattle: Choice steers sold at $25-25.50 with fancy feedlot steers at 26-26.50; good 23.50-24.50; medium 20-23; common 15-19; choice heifers 23-24 with some sales to 25.50; good 21.50-22.50; medium 19-21; common 14-18; choice fed yearlings 25-27 with odd tops to 27.50; good 22-24.50; good cows 16.50-17.50 with sales to 18.50; medium 14.50-15.50; canners and cutters 10-14; good heavy bologna bulls 18.50-19.50; common and mediums 15-18.50.

Replacement cattle: Good stockers 24-26 with sales to 26.75; common and medium stockers and stock calves 18-23 with good stock calves up to 30.

Calves: Choice vealers 30-33 with odd sales to 36; good 26-29; medium 22-25; common 19-22; boners 14-18.

Hogs: Grade A 25.60-27.55; heavy sows 17.85-18.40 with light sows gaining a $2 premium; stags 15.50 on a dressed weight basis.

Sheep and lambs: Lambs 15-19 per hundredweight with good lambs closing at 19; bucks discounted at $1 per hundredweight; sheep 3-10 according to quality; some feeder lambs at 19 per hundredweight.

Net Earnings

By THE CANADIAN PRESS

Coronation Credit Corp. Ltd., year ended July 31: 1963, $505,283, 35 cents a share; 1962, 321,498, 33 cents.

23,931 Books Circulated by Library in Sept.

With school libraries open again following the summer holiday period, circulation of books through the Corby Public Library during the month of September soared to a total of 23,931, according to the monthly report of Librarian Miss Olive Delaney.

Total adult circulation was 12,918 with circulation of juvenile books numbering 10,845.

The month saw 156 new adult memberships and four from the rural area, while 158 boys and girls joined the library.

Forty films were circulated in September and there were 29 projector bookings.

The annual meeting of the Federation of Film Councils of Eastern Ontario was held in Bancroft, September 27 and 28. The following film council members attended: Sister Mary Avita, Mr. S. Else and Rev. R. J. Irwin. Miss Olive Delaney, secretary of the Federation, and Mrs. R. B. Hamilton, a director, also attended.

POLICY SUCCESSFUL

The recent policy of keeping the boys' and girls' library open on Friday evenings for the convenience of those with paper routes or for other reasons, has proved to be successful.

Records show that from a small beginning as many as 128 books in an evening have been circulated.

Many new books have been ordered for both the adult and the boys and girls library. This fall season there are new titles by many popular authors: Thomas Costain's "The Last Love" is a novel of Napoleon's exile on St. Helena; "Rascal" by Sterling North who won the 1963 "Dutton Animal Book Award" for this story; a new Regency novel by Georgette Heyer entitled "False Colors"; "The Story of the Crusades" by Alfred Duggan; "The Fifth Planet" a science-fiction story by Fred Hoyle; Alistair MacLean's "Ice Station Zebra"; ginia Cowles; "The Sound of Cloete; "The Kaiser" by Vir- "Rags of Glory" by Stuart Fury" by Richard Collier and many other interesting titles.

Many library borrowers have donated books to the library this month: Mr. G. T. Lanning, Mr. and Mrs. McLeod, Mrs. MacDonnell, Mr. G. Mastine, framed picture with the poem "O, Canada" and the flowers and emblems of Canada was by Nicholas Mika. This is a most attractive and very useful gift. A frequent request is for the emblems of the Provinces.

Two Youths Given Terms In Reformatory

Two Belleville youths, both the same age, were sent to reformatory for similar terms on separate offences today.

Ronald F. Cross was given a year determinate and one year indeterminate for attempted safe robbery. Joseph William DeRushie will serve the same sentence for stealing a $102 pensioner's cheque.

Magistrate T. Y. Wills noted it was Cross's first offence but this didn't necessary qualify a probationary sentence.

"I think the public, and also any persons who gave any thought to it at all, would be shocked if I recommended any sort of probation for you merely because you are a first offender," he told the youth.

Cross, who was caught by police drilling a safe at Carm's Beverages, on Parker Street, might well have gone to the penitentiary for the offence, he added.

DeRushie, who had been found fit to stand trial by a psychiatrist, was reprimanded by the magistrate. In the past, "every opportunity" had been given him to get back on a normal basis with other people.

"Your family have done everything they can for you," said the magistrate, "I don't know what more can be done with you. The only thing I can see is to put you out of circulation and hope that you can learn some kind of lesson from it."

The psychiatrist's report would be forwarded to reformatory authorities, added the magistrate, but "with your past record of broken promises and complete disregard for everybody I don't know what they can do."

Police

(Continued from Page 1)

the rusting heaps of scrapped automobiles.

After daylight, officers were called in from other district OPP detachments to reinforce a search for the weapon believed responsible for McMahon's death.

The search of surrounding bush and swampland ended shortly before noon when officers found a rifle near the highway more than four miles from the shack.

The bullet is reported to have passed through a window at the south end of the shack. McMahon is believed to have died almost instantly. A post-mortem was performed yesterday morning at Belleville General Hospital.

A motor mechanic by trade, McMahon also had logged and trapped in district bush.

Sales Gimmick Cost Motor Car Company $100

A sales promotion give-away at Prince Edward Motors on Main Street in Picton, had an unexpected chapter last night when 100 one dollar bills pasted to the inside of the show window were stolen.

The thieves simply smashed the window and made off with the cash. The break-in was discovered by company employees when they reported for work at 7.00 this morning.

The $100 sales promotion at Prince Edward Motors had been running for several weeks and so far there had been five different winners.

Last night's cash recipient apparently couldn't wait for the regular draw, and Picton police are still seeking his identity.

MORTGAGE LOANS — NOTICE

To those contemplating building or refinancing we suggest getting applications in as early as possible. We do our own inspections and valuations and can, therefore, give immediate action. Advisory service free. Money advanced as building progresses.

JAMIESON BONE & CO.
FIRE, AUTO, ETC. INSURANCE
DIAL WO 8-6705 163 FRONT ST.

You Can Beat Your Dog . . .
(If You Have the Heart To)
BUT
YOU CAN'T BEAT THIS DOG FOOD DEAL
TOPS 9 tins $1.00
Fresh 15-oz. Tins of Canned Meat
24 (½ case) 2.50
48 (full case) 4.95
ORDERS OVER $2.00 DELIVERED TO YOUR DOOR
Also "FLIPPERS" (Dented Tins) Case of 48 .... 4.49
Bishop Seeds
81 STATION STREET
WO 8-5533

65th Anniversary Of Founding Is Celebrated

Members of the Foresters and friends were out in numbers recently at the Shrine Club to the dinner-dance commemorating the 65th Anniversary of the chartering of Court Belleville.

Guests present included the High Chief Ranger Bro. A. Richard from Farnham, Que., Members of the High Court Executive Committee Sister Laura Fraser, Toronto, Bro. Gordon Thoms, Smiths Falls, Bro. Lorne McDonald Q.C., Toronto. The President of the Eastern Ont. Provincial Assembly Sister Evelyn Clarke from Oshawa was introduced as well as her husband Bro. Keith Clarke Eastern Ont. Fraternal Supervisor. The Provincial Manager for Eastern Ont. Bro. Jack Graham and Mrs. Graham also attended. D.D.H.C.R. for the Quinte area Bro. Clinton Vader introduced the head table guests. Past Chief Rangers of Court Belleville present were Bro. Douglas Moxam, Bro. Earl Yateman and Bro. Donald Hall.

Chairman for the banquet was P.D.D.H.C.R. Bro. Douglas Ptolemy. In his remarks he related some early events that took place in the then town of Belleville around the time that Court Belleville was formed. Included were stories related to early industry, the early days of the Bay Bridge, the first automobile and other incidents.

The guest speaker for the evening H.C.R. Bro. Richard also related some early incidents — how Court Belleville was instituted in Jubilee Year 1898 and one of the first official acts of the members was to send a telegram of congratulations to Queen Victoria. Two years later, on the death of the Queen, they sent a telegram of sympathy to the Royal Family. He also gave a very challenging report on the growth of the Order in the 65 years.

Chief Ranger of Court Belleville, Bro. Earl Derry presented H.C.R. with one of Belleville's famous Black Diamond Cheese at the conclusion of the banquet.

The remainder of the evening was spent in dancing to the music of the "Starlighters".

VOLUME UP — Trading volume on the Toronto Exchange is running a bit heavier than a year ago. Volume after nine months was 605,507,077 shares compared with 1962 total of 802,398,915. (CP Newsmap)

Bridge Club Now Seeking New Members

The executive of the Belleville Men's Bridge Club is now in the process of organizing for the forthcoming 1963-1964 season and in checking the roster of teams from last year, it has been found that owing to some members being moved from the city by their companies, illness and other reasons, there are a few vacancies for new teams this year. The Club is the oldest rubber bridge club in the city, having been in continuous operation for about the past quarter century, and, over the year, many enjoyable evenings of bridge competition have taken place.

Play will commence about the last week in October and will continue throughout the winter on a once-a-week basis at the players convenience ending about the middle of April. There is always a three-week break during the Christmas and New Year's period in the schedule. The annual fee to each participant is nominal, being $10.00 per person. Applications for membership in this year's tournament from any pairs of men wishing to enter will be accepted by any member of the executive which includes Jim Aitken, Irv Shulman, "Skit" Vandervoort, Bruce Miller or Jerry Hyde, or for more detailed information on the operation of the club, you are invited to contact any of the above named men.

YOU . . .
ARE CORDIALLY INVITED TO ATTEND AN INFORMATIVE MEETING ON BOTH
DALE CARNEGIE COURSES
• THE DALE CARNEGIE REGULAR COURSE
• To lose self-consciousness and gain self-confidence
• To express your thoughts convincingly and with ease.
• To be more successful in all your dealings with people.
• THE DALE CARNEGIE SALES COURSE
• To further strengthen a salesman's strong points in selling.
• To eliminate his weak points in selling.
• To definitely increase his sales.
BELMONT RESTAURANT
BANQUET ROOM, BELLEVILLE
TUESDAY, OCTOBER 15th
7.30 P.M.
THIS IS YOUR OPPORTUNITY WITHOUT OBLIGATION TO ASSESS THE WORTHWHILENESS OF HIS TWO WORLD FAMOUS COURSES IN ONE SITTING.
WO 2-0631
to reserve a place for yourself and a friend.

Threat of Shipping Crisis Looms as Meany Calls For Support of Seafarers

By HAROLD MORRISON

WASHINGTON (CP) — The threat of a shipping crisis loomed over the Great Lakes today as George Meany rallied the organized labor to rally to the support of the Seafarers' International Union whose Canadian affiliate may soon be brought under Canadian government control.

Warning that he won't be a party to elimination of Harold C. Reiss from the Canadian SIU leadership under present circumstances, the president of the 13,000,000-member American Federation of Labor-Congress of Industrial Organizations said the SIU "deserves the support of all AFL-CIO affiliates in its fight against the destruction of free trade unionism by the Canadian maritime industry."

At Ottawa, Labor Minister MacEachen said he was "absolutely shocked" that Meany would attack the Canadian SIU as a free trade union. The Norris royal commission had condemned Reiss's leadership as dictatorial and corrupt, but Meany charged that the Norris report was intended as "a vitriolic and vengeful" attack against Reiss.

"The AFL-CIO refuses to be a party to any gross injustice to any individual no matter how unpopular the man may be nor how loud the outcry against him," Meany said in a statement, timed with the announcement Thursday by Labor Secretary Willard Wirtz that Canada's U.S. negotiations over the SIU issue had collapsed, mostly because of Reiss's presence.

STUDIED AGREEMENT

Wirtz said a Canada-U.S. committee of officials, headed by Mac-chat, Claude Jodoin, president of the Canadian Labor Congress, Meany and Reiss had been considering a draft agreement for a voluntary trusteeship over the Canadian SIU. This would be composed of one trustee from the CLC and one from the AFL-CIO with a third—a neutral—selected by the two Canadian officials.

But the CLC had demanded that the third trustee be a Canadian, Wirtz said, and the AFL-CIO objected to this procedure, saying the third man should be selected by the committee of four with no regard to his nationality.

Wirtz said this disagreement is unfortunate, but he opposed Jodoin's view that the AFL - CIO was at fault. Meany had co-operated fairly and fully, he said, suggesting that Jodoin was unduly responsible for the collapse.

If agreement had been reached on the terms of the draft, with the third trustee selected by the committee of four, the achievement would have been in line with the desires of both Prime Minister Pearson and President Johnson who last May sought an end to the Great Lakes labor battle, Wirtz maintained.

STILL HAS HOPE

Wirtz said a press conference he still hasn't given up hope for a private settlement to stall off a Canadian government trusteeship. He declined to predict what such a government control would produce, saying he didn't want to aggravate the situation. But the issues of his remarks was clear—there have been reports quoting U.S. officials saying that such a government operation could lead to an open crisis between the two countries.

Wirtz said, however, that since Jodoin had made a statement virtually accusing the AFL-CIO of failing to co-operate, Wirtz felt he had to set the record straight. In doing so, he disclosed that a draft agreement had been considered by the committee of four, providing for a private trusteeship that would have "complete and final responsibility for managing the affairs of the SIU of Canada including the power to remove or appoint officers or employees or cause."

To observers, however, a close reading of the causes for which Reiss, for example, could be ousted from the SIU leadership indicated there might well develop a stalemate within the proposed trusteeship.

No officer could be removed unless he was found guilty of a crime or statutory offense serious enough to make him unfit to hold office. Or he would have to be found guilty of breaching the AFL-CIO code of ethics or deliberately obstructing the trustee in carrying out their duties.

Wirtz suggested the only real split arises from Jodoin's command that the third trustee be a Canadian, but Meany's statement indicated deeper issues are involved, including the question of what is to have jurisdiction over AFL-CIO affiliates in Canada.

He condemned the proposed Canadian government trusteeship, saying he is opposed to government control over unions in any country. As for the Canadian SIU, he noted that the CLC had ejected this union several years ago and therefore "is in no position to speak for the members of the SIU."

While he indicated at one point that he would not object to the third trustee being a Canadian as long as he is fair and impartial, he indicated at another that he is opposed to a second Canadian national.

By placing two Canadians on the three-man trusteeship, the CLC trustee "would thereby be in a position to refer any issue at any time to a Canadian agency, leaving the AFL-CIO without an effective voice but obligated under the constitution to bear the full burden of securing the enforcement of any decision or action."

Wirtz said the CLC had agreed to the formula under which a SIU officer would have to stand for election. But Meany said the CLC had not agreed and this also was a result of the collapse of negotiations.

The position of the CLC was that the trustees should have the power to remove SIU officials from office or for no cause whatsoever, without reference to any standards or criteria of conduct," Meany said.

Meany praised the SIU as being fully co-operative in seeking a voluntary trusteeship short of settlement. This praise virtually confirmed reports that with the national AFL - CIO convention coming up next month, Meany is throwing his full support behind the SIU of North America, headed by Paul Hall, in order to obtain Hall's support in seeking another presidential term.

Pension Talks Between Govts. To Begin Soon

TORONTO (CP)—Discussions on integration of Canada's portable pension scheme with the proposed Canada Pension Plan should begin soon, Premier Robarts indicated Thursday.

He said he had received a letter from Prime Minister Pearson suggesting arrangements for convening the technical committee agreed on at the federal-provincial conference in Ottawa Sept. 9.

The premier made it clear that Ontario will insist that the committee's terms of reference include consideration of the points he outlined during the recent provincial election campaign.

He said repeatedly that he favored the national contributory plan in principle. But he wanted to know how Ontario's 5,000 existing private pension plans and the interests of the 1,000,000 persons covered in them would be affected by the Ottawa scheme.

PAPERS ARE SLOW

MOSCOW (AP)—The Communist party organ Pravda complained Wednesday that Soviet people aren't getting their papers quickly enough. It said the Soviet postal system, plus the Soviet rail and air system, are delaying delivery in some areas by as much as a month.

MELROSE

Hastings Co. F.U. Names New Officers

Hastings County annual convention of the Ontario Farmers' Union and retiring officers were held in Melrose hall on Oct. 3rd. Approximately 100 members and their families were served by the ladies of the organization.

The meeting was chaired by the co-director, Bernard Murphy. The latter reported on the year's activities and a letter from the lady director, Mrs. Joanne William was read.

During the evening two piano numbers were enjoyed Mrs. Burton Conlin gave a reading and Mr. Jack Murphy offered several violin selections.

NEW OFFICERS

The election of the county officers for the year 1963-64 was in charge of Mr. Barry Haggett, as follows:

Co-director, Mr. Bernard Murphy, Marysville; co-director Murphy, Marysville; secretary-treasurer, Mrs. M. Graham, of Thomasburg; sub-directors, John Cassidy, Earl Brennan, Pat Murphy, George Wilson, Mrs. D. Graham, Lorne Mackenzie, Harold Murphy, Carman Gibson, Murney Batemen, Morton Reid.

Lady sub-directors — Mrs. Burton Conlin, Mrs. Jim Spry, Mrs. Floyd Meeks, Mrs. A. B. Trudeau, Mrs. Earl Brennan, Mrs. William Bates, Mrs. Fred Elliott, Mrs. Ken Jeffrey.

Auditors—Mrs. Fred Elliott and Mrs. Freeman Howes.

GUEST SPEAKER

Guest speaker, Mr. Barry Haggett, Athens, Ontario, Junior Farmers' Union president, was introduced by Mr. R. C. Graham.

Mr. Haggett said he appreciated the opportunity of speaking to the Hastings county farm people in the union.

He noted "in a time of general unrest, and loneliness among farm people we find we must cope with a fast-changing world, a world filled with keen competition and increasing automation; a population explosion at a faster pace in an atmosphere of frustration—a world continually planning for four-year periods.

"The farmer," he continued, "is faced with the necessity of increasing his land holdings, his stock and machinery in order to maintain his income or be obliged to sell his farm and seek some other occupation.

"Every farmer will soon be aware that he needs a voice bigger than his own—a voice big enough for all his brothers.

"The Farmers Union organization is one which came in to being and continues to exist and grow on a voluntary membership basis. We must strive to preserve the family farm and press for parity prices.

"It is time, therefore, for farmers to organize greater than ever before in order to realize a healthy rural economy, to continue to produce to satisfy present markets and to create jobs."

Mr. Haggett concluded his remarks by quoting Mr. Alfred Gleoure, president of the National Farmers' Union: "If we want farm organization we are going to have to pay for it; if we don't pay for it the cost is going to be even greater."

Following a hearty vote of thanks by the chairman, there was a discussion period, after which the meeting adjourned.

HELP CHILDREN

BRUSSELS (AP)—Belgium's thalidomide children will be treated and educated at state expense under a royal decree published Thursday. Belgium has about 40 deformed children, whose mothers took thalidomide drugs during pregnancy.

MOORMAN MOTOR SALES
311 PINNACLE STREET
Serving you with
MINOR AND MAJOR REPAIRS AND SERVICE
ON VOLKSWAGEN
AND ALL OTHER MAKES OF CARS
PHONE WO 8-8474
FOR A SERVICE APPOINTMENT
FREE PICK-UP AND DELIVERY

Ann Landers

Ten Commandments of Parenthood Drawn Up

ANN LANDERS

DEAR ANN LANDERS: — A group of us parents were talking the other night and we got to talking about our problems. We decided that instead of just complaining we ought to do something constructive. We have drawn up ten commandments which we have titled "The Ten Commandments of Parenthood."

We have tried to be fair and we are proud of our work. Please tell us what you think of it. Here goes:

1. Parents should not spank, cuss-drop on conversations, or search the personal belongings of their teenagers.

2. Parents should give their teenagers an allowance in proportion to the amount of work they do around the house.

3. Parents should not use violence as a means of discipline. Forbidding allowance, telephone calls or nights out or being given extra chores are much better disciplinary tools.

4. Parents should not place teenagers on allotted time on the telephone. Fifteen minutes a night should be plenty.

5. Parents should not run their lives, people or social practices. More often than not, if parents would explain why they disapprove they would find their teenagers in agreement with them.

6. Parents should tolerate teenage clothing fads. They were worse pretty naked get-ups in their day.

7. Parents should not run whole-hog for jobs or something terrible. They should be open, honest and frank.

8. Parents should see to it that their children grow up in an atmosphere where peace is important.

9. Parents should not go on bended knee for their teenagers.

10. Parents should not forget that they were once teenagers and not so very different from us. — PLATTSBURG, N.Y. TEENS.

DEAR PLATTSBURG — You have done an excellent job. I heartily approve of all the commandments except Number 5. In it's place I would suggest substituting this one:

Parents should contribute their God-given right to draw firm and definite boundaries for teenagers. They should not respond to pressure of such arguments as, "Everyone else is doing it. I'm the only one who can't."

DEAR ANN LANDERS — My problem is an unusual one. It's the way my boy friend dances. It's not that he is a poor dancer, it's that he is just too good a dancer for me.

We've been going steady for a year and I've tried to learn the intricate steps so I can follow him, but it's no use. I've told him I feel uncomfortable when he does fancy steps but he pays no attention and does them anyway. It's embarrassing because I feel that everyone it watching us and pitying him.

Don't get the idea that I can't dance at all. I am considered a good partner for standard dances, but I am no good as an exhibitionist. What can you suggest? STUMBLING SAL

DEAR SAL — I know the type. He doesn't need a partner because he's always doing a solo.

Tell him if he insists on trying for the cup every time, you'll walk off the floor and let him shine by himself. Then do it.

CONFIDENTIAL TO TIRED OF CORRUPTION — It takes two to play the game. Why do you criticize him for accepting when you are equally guilty for offering? You can clean up the "scandalous situation" by starting with yourself.

Are you tempted to smoke because the crowd does? If so, send for ANN LANDERS' booklet, "Teenage Smoking" enclosing with your request 20 cents in coin and a long self-addressed envelope.

Ann Landers will be glad to help you with your problems. Send them to her in care of this newspaper enclosing a stamped, self-addressed envelope.

PREDICTS 63 DEATHS

OTTAWA (CP) — The Canadian Highway Safety Council predicts that 63 Canadians will die in traffic accidents over the Thanksgiving holiday weekend. The council forsees especially dangerous traffic conditions because of a forecast of generally good weather across the country and because as many areas it will be the last chance for people to close up summer cottages.

SENDS THANKS

OTTAWA (CP) — Emperor Haile Selassie of Ethiopia has sent a message of thanks to Prime Minister Pearson for the warm reception he received during his recent state visit to Canada. His message said he is convinced his "short but fruitful stay" and discussions with the prime minister "will ever strengthen the bonds of friendship that already exist between our two countries."

Our 12th Anniversary
SALE
20% OFF ALL MERCHANDISE
DO YOUR CHRISTMAS SHOPPING NOW AND REALLY SAVE.
ALL LEATHER GOODS INITIALLED FREE
NO LAY-AWAYS AT SALE PRICES
SALE STARTS TODAY AND CONTINUES UNTIL SAT., OCT. 19th.
DYBLE'S LEATHER GOODS
184 FRONT ST. BELLEVILLE

House Will Meet On Oct. 29

TORONTO (CP) — Premier Roberts' announced Thursday the Ontario legislature will meet for a one-day session Tuesday, Oct. 29, and he immediately met with premiers from both opposition leaders.

The premier said it will take only two hours to conduct official business, adjourn until election to enable Ontario municipalities to take early advantage of the federal government's municipal development and loan fund.

Speaking after a 90-minute cabinet meeting, Mr. Roberts said the government will submit its fall legislative program at the regular session of the House, which he will call early in January.

Farquhar Oliver, newly elected Liberal House leader, said it was impossible to fathom his how the government could deal with the municipal loan fund legislation in a couple of hours.

"This government's legislation belated about month to a very important piece of legislation."

PROMISED ACTION

During the election campaign, Premier Robarts maintained his government was anxious to implement the job-creating program as speedily as possible.

He said there would be speech from the throne at the month-end special session, but other matters of a legislative nature associated with the legislature's opening will be reserved for the January sitting.

Mr. Roberts said he has called a caucus of members for Oct. 28, the day before the legislature meets. Elected in the Sept. 25 election were 77 Conservatives, 24 Liberals and 7 NDP members.

The premier also said that the committee studying a proposed medical care program for this province is not expected to be able to make recommendations to the government before the January session.

It would be physically impossible, he said, for the 12-man committee to complet its hearings and forward its proposals before that time.

ALL GROWN UP

Sherry Jackson, the original moppet star of the Danny Thomas show, will appear in "Mr. Novak" as an alcoholic housewife.

WARM IN WEST — British Columbia and the prairie provinces will have above normal temperatures during October according to the long-range outlook of the United States weather bureau. The prediction, based on long-range observations and subject to error, calls for below normal temperatures in Quebec and the Maritimes.

Moderate precipitation will prevail over most of Canada. Table gives precipitation in inches of rain.

(CP Newsmap)

SEAMEN FIGHT

MARSEILLES, France (Reuters)—A thousand angry merchant seamen demonstrated here Wednesday against reductions in the French Mediterranean merchant fleet following a fall in traffic between France and Algeria. Port sources said about 1,000 men were out of work, prized losing their jobs because of the cut in traffic.

CARPENTRY
CALL:
BERT HILES CONSTRUCTION
FOR FINE WORKMANSHIP — DIAL WO 8-4180

good for all the family
A SUGAR-FREE GINGER ALE
that tastes as good as the
ginger ale you're drinking now
refresh and stay
SLIM
with the new, low-calorie
AMERICA DRY
GINGER ALE
NO EXTRA COST... 6 bottle carton 48¢
GOOD FOR ALL THE FAMILY...
grown-ups and children too!
ONE CALORIE PER SERVING...
drink all you want without putting on weight
Bottled in Belleville by Moira Beverages Limited — 391 Coleman Street

Storm

(Continued from Page 1)

CLC position and rebuked Mr. Wirtz for disclosing private discussions without first telling the parties involved.

Said Mr. Jodoin:

"It's a little presumptuous for Mr. Wirtz to make comments on action taken by the Canadian government and the Canadian Labor Congress."

In the Commons, the trusteeship legislation was laid before MPs just as they adjourned for the night. Unprecedented in Canadian history, the bill is specifically related to a commission of inquiry headed by pkr. Justice T. G. Norris, who proposed the trusteeship to end waterfront labor lawlessness and restore union democracy to sailors.

NAMED BANKS

The Vancouver judge placed the blame for violence, strife and terror on the ILWU's controversial Canadian president, Hal C. Banks, a 36-year-old American who has landed immigrant status in Canada. The judge called Mr. Banks a ruthless, power-hungry tyrant who exerted money from his members and ruled them with an iron hand.

The government trustees will be empowered to dismiss any union official in the union they take over. They will have the full power of present union officials, plus some extra authority to reform them, root out abuses and if overzealously turn them back to their membership.

Some of the powers of the trustees will be retroactive to July 8—the day the Norris report was delivered to the government. Under these powers, the trustees could upset any deals by the unions to shift their assets, holdings or buildings to some other agency.

References to the week-long longshoremen's strike at St. Lawrence River ports in Quebec cropped up frequently during debate on the trusteeship measure.

Opposition Leader Diefenbaker charged that government "inertia" in not imposing the trusteeship during the summer contributed to the strike by the International Longshoremen's Association.

EVIDENCE LACKING

Mr. MacEachen said there was no evidence to support that claim.

Mr. Diefenbaker said there had been a long association between Mr. Banks and Teddy Gleason, American president of the International Longshoremen's Association. They had cooperated in "illegal actions, intimidation and international blackmail."

The debate was punctuated by later-party recriminations.

These began when Mr. Diefenbaker accused Slats Gardiner Pickersgill of having had "solicitude" for SIU President Banks.

The opposition leader said that six days after Mr. Pickersgill became immigration minister in 1964, the cabinet passed an order giving Mr. Banks status as a landed immigrant and placing him "above all possibility of deportation."

ACCUSATION FALSE

Mr. Pickersgill said the accusation of solicitude was "a downright falsehood." He said he had never seen or spoken to Mr. Banks in his life.

Anyone can be deported if there are grounds for such action, Mr. Pickersgill said, but in years the former Conservative government "never took the trouble to find any grounds for deportation."

Arnold Peters (NDP — Timiskaming), a former union organizer, said trusteeship and compulsory arbitration would become a "crutch" on which people would rely in future labor problems if Parliament made them an accepted method of settling differences.

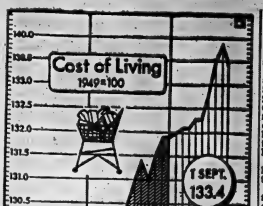

SLIGHT DECLINE—Canada's cost-of-living index declined slightly to 133.4 Sept. 1 from the record high of 133.9 a month earlier. Lower food costs were the biggest factor in the decline.

Graph traces index from January, 1961, based on 1949 prices equalling 100. (CP Newsmap)

Macmillan's Condition Is Satisfactory

LONDON (AP)—Prime Minister Macmillan's doctors reported his condition was satisfactory today, 36 hours after his operation for removal of the prostate gland.

A lunchtime bulletin issued by the King Edward VII Hospital stated:

"The prime minister has had a comfortable night and his condition this morning is satisfactory."

Mediation

(Continued from Page 1)

sory arbitration.

Judge Lippe's original proposals were for a 15-cent hourly increase in each year of a three-year contract, plus changes in overtime and vacation pay rules. He estimated they would cost the companies 20 cents an hour through the life of the contract.

OFFER ON CONTRACT

One thing the union did not like was the length of the contract.

They want to sign for not more than two years, which in effect would cover only next season, plus this year's shipping has only about a month to run.

The ILA contract with the federation expired last Jan. 1.

The longshoremen, who have been making $2.80 an hour, originally asked for an hourly increase of 35 cents over two years, plus 15 cents more in fringe benefits.

ILA negotiators and shippers agreed last March on a 15-cent increase over two years plus four cents in fringe benefits, but the union membership rejected this.

Last month, both sides rejected a conciliation board recommendation of a package increase of 32 cents over two years, of which three cents would have been in fringe benefits.

Judge Lippe's original proposal was rejected by the longshoremen Wednesday.

CARRIES EXPERTS

While talks continued Thursday, the German freighter Leopard sailed up the St. Lawrence Seaway from Montreal carrying the bulk of exhibits for the French trade exhibition opening in Montreal today.

The ship had been unable to discharge her cargo because of the strike and was reported bound for Toronto.

In Halifax, J. M. Campbell, president of the Halifax Longshoremen's Association, said members of his local will continue working as usual.

"Any decision that might be made by Halifax longshoremen regarding the Montreal strike would be discussed with the association's monthly meeting that day night," he said.

Sixty

(Continued from Page 1)

to $1 per capita or about $18,000,000 in the next four years to finance permanent centennial activities such as public buildings, monuments and parks.

Mr. Lamontagne told a press confer ce that the government hopes its financial aid will not be channeled entirely into construction projects. Federal aid would also apply to specially-commissioned works of art, historical and research projects.

Among persons named to the Centennial Conference are Mayor Horace Boivin of Granby, Que.; Mayor Syd Buckwold of Saskatoon, defeated liberal candidate in the April federal election; Gordon Cameron, commissioner of the Yukon Territory; A.W. Mercier, vice - president and general manager of Quebec Le Soleil and L'Evenement-Journal and president of The Canadian Press; Don Jamieson, president of the Canadian Association of Broadcasters and vice-president of CFCM-TV St. John's, Nfld; David Kirk, secretary of the Canadian Federation of Agriculture, and D. M. Thompson, secretary of the Royal Canadian Legion.

Conference members serve without pay except for expense allowances.

TO VISIT US

DUBLIN (Reuters) — Irish Prime Minister Sean Lemass and his wife are here Friday by plane on an official visit to the United States. They were invited by President Kennedy during his tour of the Republic of Ireland in June.

126 bylaw octlix

Dig Dead

(Continued from Page 1)

have been caught in the disaster.

In Washington, President Kennedy ordered the defence department to provide "any assistance required and desired" by the Italian government.

The Italian magistracy in Rome and the government of Premier Giovanni Leone opened separate investigations to determine if any negligence had been involved.

Interior Undersecretary Giraudo told reporters that recent heavy rains had caused "some preoccupation" about conditions of the side of Mt. Toc, the 6,226-foot peak on the south flank of the reservoir from which the mass of earth and stones crashed into the water.

SIGNS OF LANDSLIDE

Survivors said there had been signs of a landslide for the last 10 days. They talked of having seen earth advancing slowly down Mt. Toc and of rocks crumbling into the reservoir.

But the government agency in charge of the reservoir hotly denied that its engineers could have averted the disaster.

A communique said:

"The enormous mass of landslide earth—which cannot yet be estimated in volume but is certainly of the order of tens of millions of cubic metres—testifies that the disaster enters among natural events of a catastrophic nature that are absolutely unpredictable."

DISCUSS BOMBERS

CANBERRA (Reuters)—Australian Defence Minister Athol Townley will visit Washington within the next few days to discuss the replacement of the Australian Air Force's Canberra bombers, the defence department announced Friday. He will also discuss "matters of mutual interest" with U.S. Defence Secretary Robert MacNamara.

Greek Liner Halifax-Bound, 'Empress' Stays

QUEBEC (CP) — The Greek liner Arkadia, prevented by striking longshoremen from leading her 213 passengers here, sailed for Halifax today. Normal sailing time of 40 hours would put her in Halifax at about 2 p.m. Sunday.

Meanwhile, the 27,500-ton Empress of Canada remained at anchor with 409 passengers off the nearby island of Orleans, where she tied up again after an abortive attempt to head upstream to Montreal Thursday night.

Several hours later Paul Bousquet, port director, announced that an injunction on behalf of the National Harbors Board would be sought to ben pickets from entering waterfront properties in the port. A similar injunction was obtained in Montreal Thursday, applying to that port.

A Canadian Pacific spokesman said even if the injunction is obtained it was still possible the Empress of Canada would proceed to Montreal. He said that by sailing to her original destination the heavy movement of passengers by train from Quebec would be avoided.

The Empress, flagship of the Canadian Pacific Steamships, fleet, took on fuel early today. CP officials said today is the day of decision for the giant liner, which could not remain tied up because of its commitments.

She has been anchored off the island since Tuesday.

The liner's attempt to reach Montreal Thursday night was foiled when longshoremen prevented a pilot from boarding, to guide the vessel upstream.

NRC

(Continued from Page 1)

dian airports, involving both civilian and military planes. There have been no fatal accidents in Canada although there have been several in the United States.

NRC estimates that the 400 collisions caused damage of more than $1,000,000. In one incident a jet engine was so badly damaged it had to be scrapped.

Mr. Beebe will train six pure-bred falcons to fly over airports during periods when flocks of birds begin to gather and pose a hazard to aircraft.

Dr. D. A. Munro of the wildlife service said the falcons are being trained to attack gulls. He said the hope is that after a few gulls have been killed other birds of the species will be kept away from an airport through fear.

Mr. Beebe's job, he said, is to learn whether the presence of a falcon at an airport site will be sufficient to drive other birds away. If it isn't, the project will be abandoned because no useful purpose will be served by a falcon killing a few gulls, he said.

TO PARIS

NBC television will explore the Louvre art gallery in Paris early next year in a one-hour color telecast.

"Jest a Second"

"You'll want this cap, dear — the dry cleaners found it up your sleeve."

Macmillan's Condition Is Satisfactory

LONDON (AP)—Prime Minister Macmillan's doctors reported his condition was satisfactory today, 36 hours after his operation for removal of the prostate gland.

A lunchtime bulletin issued by the King Edward VII Hospital stated:

"The prime minister has had a comfortable night and his condition this morning is satisfactory."

British—

(Continued from Page 1)

Labor party.

Each man, in the Tory system, is coldly assessed according to his ability and the strength he commands in the party as a whole. The decision makers are the party's elder statesmen who have no personal interest in the matter.

In 1957, Sir Winston Churchill and the Marquess of Salisbury were key figures in the selection of Harold Macmillan over Butler to succeed Sir Anthony Eden. Some sources say Lord Poole, party co-chairman, and Lord Home, may fulfil a similar role now.

HOME DELIVERY WO 2-6016

FOR DESSERT TRY OUR FRESH BAKED
CHERRY OR BUTTER TARTS
¼-DOZ. 45c DOZ. 85c

THANKSGIVING DINNER

Mothers... relax this Thanksgiving

The whole family will enjoy "Finger-Lickin' Good" Kentucky Fried Chicken. There's a take-out package of Kentucky Fried Chicken priced right and sized right for every family.

COLONEL SANDERS' RECIPE
Kentucky Fried Chicken

Individual DINNERS 1.25 — 2 pieces spread of Kentucky Fried Chicken, mashed potatoes with cream gravy and fresh tasty biscuits

FAMILY BUCKETS 3.75 — 16 pieces of our famous Kentucky Fried Chicken, rich country gravy and tasty biscuits

PARTY BARRELS 4.95 — 32 pieces of "Finger-Lickin' Good" Kentucky Fried Chicken

THANKSGIVING WEEKEND HOURS
OPEN SUNDAY ..... 12 Noon to 8 p.m.
OPEN MONDAY ..... 12 Noon to 8 p.m.

Foster's LTD.
97 STATION ST.
BELLEVILLE

From Economy to Luxury It's RAMBLER For '64!...

SEE THE 3 GREAT '64 RAMBLERS TODAY

• ECONOMY AMERICAN '6' • POPULAR CLASSIC '6' OR '8' • LUXURIOUS AMBASSADOR V-8

CARL JONES MOTORS LIMITED

30 COLLEGE STREET WEST BELLEVILLE WO 8-5566

Home and School News

BAYSIDE HOME AND SCHOOL

The Bayside Home and School Association held its first meeting of this school year in the Bayside school. A new executive was formed to carry on for this year. Mr. George Miller is president; Harold Elsay, vice-president; Betty Burley, secretary and Beulah May, treasurer; publicity, John Douglas.

In past years this association has sponsored the Bayside Boy Scout Troop. A groups committee was formed from the Home and School members to administer them. Chairman is Garnet (Buck) Jones, with members Chuck Hartwich, Larry Burton, Geraldine and George West and Gabe Myra. Mr. Jack Hazam outlined the responsibilities of the groups committee and the necessity of active support for the Scouts especially from the boys' parents. Chairman Buck will take care of Belmont, Quinte View will be covered by Evelyn Plowman and Bayside will have Estelle Barton.

Following some discussion it was decided that membership in the Ontario Federation of Home and Schools was no longer desirable as it is evident that the Bayside Home and School Club, as it is to be called will have increased benefits by continuing independent.

Mr. Bird, school principal, it to enquire into the possibility of obtaining a set of "The Books Of Knowledge" for the teachers and students.

Mrs. Campbell, one of Bayside's teachers has been hospitalized and will be in the Kingston General for another two weeks.

Future meetings will be held on the third Thursday of each month. Advance notice will be given for each meeting along with the highlights of the program for the evening. The next meeting will be on October 17th at 8 p.m. and it is hoped that Mrs. Wallace, well known for her exciting photographs of wildlife will be free to show some of her collection of slides.

High Awards Given to Local Guides

Peterborough was the focal point of Guiding in the Quinte Area, on Wednesday evening, as approximately 200 Girl Guides, commissioners and leaders gathered to see Mrs. R. D. Gunn, Provincial Commissioner, present area guides with their All-Round Cord certificates.

Of the 23 girls to qualify for this second highest award in Guiding two were from Belleville, Patricia Howe of the 1st Avondale Company and Kathleen Mandley, 1st Belleville Company from Queen Elizabeth School.

Trenton's four girls, who were all from Air Force Companies, included Louise Lefebvre, Cheryl McVee, Cynthia Holmes and Gail Baker, who is now living in Toronto.

The 2nd Picton Company sent Judy Sharpe, Darlene Coward and Marion Morrison; with Susan Evans of the 1st Cardiff Company from Haliburton.

International Guiding was the theme of the talk given by the speakers; Belleville's Cathy Cook and Holly McMurray, both of whom had received their All-Round Cord certificates at the annual dinner held in Trenton, last month and taken the Ontario adventure trip to Great Britain.

Holly whimsically recalled humorous incidents while Cathy told of helping at a camp for disabled; in conclusion both stressed the value of the tour and encouraged the girls, who were being honored Wednesday evening, to work so that they too may travel Internationally.

Wearing a blue - grey uniform, Miss Marie Laura Avina, Guider in charge of "Our Cabana" at Cuernevaca, Mexico told the gathering that the Cabanal is a centre for World Guiding. With a five day reception program Mexican songs, dances and way of life, combined with sightseeing tours International friendship is promoted, and that over 6000 persons from 60 countries have taken advantage of the trip. Miss Avina arrived in Canada on Sunday for a short visit in Ontario. Guider Joan Watkins thanked the speaker, who had been introduced by Mrs. Gunn.

Division Commissioner, Mrs. Moxim of Peterborough was hostess for the evening, while Mrs. A. MacLean Haig, Quinte Area Commissioner assisted Mrs. R. D. Gunn with the certificate presentations.

A civic welcome to the Lift-lock city was extended by Mrs. Burrows, representing the Mayor, who later presented Mrs. Haig with a Peterborough city pin.

TRENTON AND PICTON Guides each had three girls qualifying for All-Round Cord certificates. The Trenton girls being presented with this second highest award in Guiding from Mrs. R. D. Gunn are: Cynthia Holmes, Cheryl McVee and Louise Lefebvre, and representing Picton were Darlene Coward, Marion Morrison and Judy Sharpe.

TWO BELLEVILLE Girl Guides, Kathleen Mandley and Patricia Howe, received All-Round Cord certificates from Mrs. R. D. Gunn, Provincial Commissioner, while Mrs. A. MacLean Haig, Quinte Area Commissioner, looks on. The presentation was made Wednesday evening at the annual Area dinner held in Peterborough.

AMONG the guest speakers at the annual Area dinner were local Guides Holly McMurray and Cathy Cook who told of their trip to Great Britain, while Guider Maria Laura Avina, Mexico, outlined the purpose of the Guide Cabana she conducts in her country.

Workshop to Be Held For Piano Teachers

WOMEN OF THE MOOSE

The first meeting of the Women of the Moose for October was held last Thursday evening with Sr. Regent Gladys Rich presiding, opening with ritual and roll call of officers, escorts and chairmen.

Cards of thanks were read from Emma Panter and Johnny Van Norman for flowers received by them.

Donations will be sent by cheque to the Cancer Fund and to the School of Retarded Children. A euchre party will be held at the home of Mrs. Irene Gamble, 171 Herchimer Ave. next Thursday evening.

A draw on a basket of groceries Wednesday night was won by Mr. Bert Cerie.

The draw donated by Faye Young, was won by Dorothy Poirier. Lunch was served by Moosehead chairman and her committee after which penny bingo was played.

The Belleville branch of the O.M.T.A. is sponsoring a Workshop for piano teachers at Albert College Manor on October 16th The Workshop will be conducted by Mr. Boris Berlin of the Faculty of Music of the Royal Conservatory of Toronto.

Mr. Berlin is well-known as an original and outstanding piano teacher, examiner, lecturer, and festival adjudicator. One of this country's top music educator's, he has developed methods of piano teaching that are attractive, progressive and practical. Boris Berlin's piano teachers' courses are well known throughout Canada as well as in Europe. He serves on this Board of Studies, the Piano Syllabus Committee and the Board of Examiners of the Royal Conservatory of Music.

CANADIAN ELECTED

HOUSTON, Tex. (AP)—Leonard G. Lawrence of Hamilton, Ont., was elected fourth vice-president of the International Association of Police Chiefs Thursday at their annual convention. The 1964 convention will be held in Louisville, Ky.

AUTHOR DIES

NAPLES, Italy (AP)—Italian author Giuseppe Marotta died of a brain hemorrhage at his home Thursday night. Marotta gained fame through his books on Naples. One of them, L'oro di Napoli (Gold of Naples), inspired the film of the same name.

THE WOMEN'S AUXILIARY
OF THE
CANADIAN ARTHRITIS
AND RHEUMATISM SOCIETY
PRESENTS
AN EXHIBITION OF THE PAINTINGS OF
ROBERT S. HYNDMAN
PRINCE EDWARD SUITE, HOTEL QUINTE
FRIDAY, OCT. 18th—4 p.m.—10 p.m.
SAT., OCT. 19th—10 a.m.—6 p.m.
ADMISSION 50c — COFFEE

ATTENTION
Applications for Enrollment NOW BEING ACCEPTED From the BELLEVILLE AREA

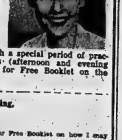

Now you can train to be a Practical Nurse. Single and married women urgently needed as Practical Nurses in doctors' offices, clinics, private homes. High school education helpful but not necessary. Books and equipment supplied. Spare time home study course with a special period of practical lectures and demonstrations (afternoon and evening classes). Get full information — for Free Booklet on the Course, mail coupon below.

*Canadian Schools of Practical Nursing,
2 Elm Street, Toronto 2, Ontario.
(Belleville Area)
Please send me without obligation your Free Booklet on how I may become a PRACTICAL NURSE.
Name .....
Address .....
City ..... Phone .....
*Registered Trade School with the Ont. Dept. of Education.
BOI-10

Club Activities

ENERGETIC CLUB

Recently the Energetic Club of Holloway Street United Church were privileged to have as their guest speaker, Rev. Sidney E. Larman, a former minister of the church and presently minister to Trinity United Church, Napanee. Many former members of the club were on hand to welcome Rev. and Mrs. Larman.

After a devotional period led by Ruth Bailey and Merne Branscombe, a solo was sung by Phyllis Lucas.

Frank Wilson introduced the speaker, Mr. Larman, who based his talk on the 26 letters of the alphabet, comparing it to alpha and omeda, the beginning and the end. Much food for thought was given in this fine address and Mr. Larman received a standing ovation from those present. A former member, Wynne Parks, thanked the speaker on behalf of the club, past and present.

A short business period followed and many old friends were introduced once more to the club.

Over lunch much reminiscing was done and old friendships renewed.

Approximately 60 people joined hands for the Friendship Circle, ending a splendid evening.

DIAMONDS
RONALD KEEL
JEWELLER
296 Front St. at Victoria Ave.

U.C.W. Meeting

MARSH HILL U.C.W.

MARSH HILL. The October meeting of Marsh Hill United Church Women was held at the home of Mrs. L. Finkle, with 17 members and one visitor present. The president, Mrs. Harry Conller, opened the meeting and Mrs. A. Finkle presided over the worship service with the theme being "Thanksgiving." Mrs. Allyn Finkle gave the meditation. Mrs. Ira Tice read a poem on "Thanksgiving."

Mrs. Leslie Finkle read a letter from Mrs. Keith Reay, Presbyterial secretary on stewardship and recruiting.

The members reported sending 37 cards and two letters and making eight hospital visits and nine house calls.

Mrs. Farley Lindenfield read a letter from Mrs. Herbert Smith, Presbyterian secretary of supply and social assistance.

Members were reminded of the second regional meeting of East Hastings of the United Church Women which is to be held in Foxboro United Church Wednesday, Oct. 17. Delegates were read from Foxboro and Holloway Street United Church by Mrs. Finkle. Their fall bazaars, also of the Marsh Hill U.C.W. bazaar in October.

A letter was read from Mrs. Clarence Holmes, chairman of Presbyterial committee of nominations. The next meeting of Marsh Hill United Church Women will be held Nov. 20 at the home of Mrs. David Little.

Mrs. Don Irish gave a page from the constitution. Mrs. Fred Campbell gave the mission study on "Hong Kong."

The Bible study on "The Witness of Scripture," was given by Mrs. Bartindale, assisted by Mrs. Bert Searles and Mrs. Farley Lindenfield.

The hostess, assisted by her daughters, Elizabeth and Linda served refreshments.

SPRINGBROOK U.C.W.

The monthly meeting of the Springbrook U.C.W. was held on October 3rd with eighteen members and three visitors present. The meeting was opened by the president, Mrs. Wellman, with Mrs. Clayton Burkitt in charge of the devotional, assisted by Mrs. L. Bailey, Mrs. G. Broadworth, and Mrs. H. Pillin.

An interesting skit, "All Our Living," was presented by Mrs. Murney Mason, with Mrs. J. Thompson, Mrs. Harry Haslett and Mrs. G. McFall participating.

Springbrook ladies of the U.C.W. were invited to an afternoon tea at Zion, on October 9th.

The Regional Rally is being held in Marmora on October 18th, with the theme "A Charge To Keep."

A donation will be sent to Mrs. Bray, secretary of the Stewardship and Recruiting for the Law Foundation.

The program consisted of a reading by Mrs. T. McKeown. Mrs. Harry Haslett gave some interesting histories of churches she had visited while on her recent trip to Nova Scotia.

SOCIAL and PERSONAL

GOLDEN ANNIVERSARY

Mr. and Mrs. Alfred Thurston, R.R. 3 Belleville,, will celebrate their golden anniversary on October 14th, 1963. Friends and relatives are invited to attend a party in their honor at Oddfellows Hall on Elgin Street, Trenton, Ontario, October 14 in the evening.

011-12

* * *

Cpl. Ernest Tufts, 4 Postal Detachment, Cdn. Armed Forces, Europe, is on two week's leave with his aunt, Mrs. Harford Tufts and other relatives and friends.

"RISE IN SPECIALLY-BLENDED" MOTHER PARKER'S TEA BAGS

collect your set of these beautiful Bavarian Figurines

DO YOU KNOW?
THE VICTORIAN ORDER OF NURSES OFFERS . . .
part time nursing care for the aged and chronically ill. Visits daily or less often as needed, under the direction of the family physician.
A MEMBER OF THE UNITED APPEAL
Ask Your Doctor—or Call the V.O.N.—WO 8-7210
Area Served, Belleville and 3 Mile Radius of City

GIRLS' WHO LOVE BARBIE JOIN THE FAN CLUB
WALKER HARDWARE HAS SET UP A LOCAL OFFICIAL MEMBERSHIP HEADQUARTERS
Membership is FREE
THE NATIONAL BARBIE FAN CLUB ISSUES OFFICIAL MEMBERSHIP CARDS AND BARBIE EMBLEMS
FREE APPLICATION FORMS AVAILABLE AT WALKER HARDWARE NOW!
COME IN AND GET ONE!
ALL ABSOLUTELY NO COST TO APPLICANT
CORRESPONDENCE FROM MEMBERS IS INDIVIDUALLY ANSWERED OVER THE SIGNATURE OF BARBIE. THE NATIONAL ORGANIZATION ASSISTS YOUNG GIRLS IN FORMING CHAPTERS AND CONDUCTING PLAYTIME SOCIAL ACTIVITIES.
JOIN NOW!

Readers' Friday Column

by Mary Moore

QUESTION:
Could you please let me have a recipe for crisp, pickled silver-skin onions? I have done them before, but have always been disappointed in their lack of crispness — Margaret McC.

ANSWER:
I am glad to repeat this for we have had several requests for it recently.

FRIDAY

Dinner Menus

Ocean Perch Fillets Thermi dor (see Tuesday); Crumbed Broiled Tomato Halves; Mashed Hubbard Squash; Cole Slaw; Baked Rice and Raisin Pudding; Coffee.

PICKLED ONIONS (repeated from September 28/63)

2 qts. small white onions, 8 cups boiling water, ½ cup non-iodized salt, 4 cups white vinegar, 1 cup white sugar, 1 stick cinnamon.

Cover onions with boiling water, let stand 2 to 3 minutes, drain, cover with cold water and peel. Make a brine of the boiling water and salt. Pour over onions and let stand overnight. Drain. Rinse thoroughly with cold water and drain. Heat vinegar, sugar and cinnamon to boiling point, boil 5 minutes and remove cinnamon. Add onions and bring just to boiling point. Pack immediately into clean sealers, cover with boiling pickling mixture and seal. Yield: about 4 pint sealers.

LETTER:

I don't remember my mother making a meat pie — a double crust meat pie that was baked in a regular pie plate — but I once had a Scottish housekeeper who did. She also made it with raw ground beef. And she called it Mince Pie. I do remember my mother making a dish she called Scotch College (and you've published as Cole lops). The true Scot (with heather buds still in her wells) calls this dish simply "Mince". So I submit that the two-crust pie-in-a-plate is of Scottish origin — not English, nor exclusively farmer-rooted either. However, I don't mind the French getting the credit, if you insist on agreeing with Madame Gongeon — they're good cooks, too! . . . I wonder what the Scots call a pie made with mincemeat, Canadian style? . . . I feel I should explain my name. I'm third generation Canadian with Scotch and Irish grandparents, but married a Montreal Frenchman. Quelque fois at our house is a way of life! . . . Leslie M. deC. . . . A confirmed admirer, THERESE.

ANSWER:

Leslie, I'm so glad to have someone join and addle the confusion over mince pies. Do any strong-minded readers want to join this nuisiness and tell us what Scottish folk would call a Canadian minecmeat pie (with apples and raisins and spices and suet and maybe a little meat)?

Old-Style Laundering Best Thing for Sweaters

By PATRICIA BUSAK

TORONTO (CP) — Old-fashioned gentle hand laundering is the best way to keep sweaters looking soft and new.

This was learned when manufacturers, home economists and other experts gave instructional for the care of one of the most basic garments in every woman's wardrobe.

Among synthetic fibre sweaters, those of Orlon acrylic fibre — when labelled as Sayelle or Tycora — can be as safely laundered in an automatic washer and dryer as by hand, its manufacturers say.

But if drying these sweaters in a machine, remove them before they are completely dry and let them finish drying in a flat surface. One expert recommended putting towels in the dryer with the sweater.

"Bulky sweaters of Orlon Sayelle have been treated for automatic-blocking — they will come out of the wash water several sized larger than they were originally but will revert to their original shape while drying.

The manufacturers of Orlon Sayelle say that if you machine wash the fabric, machine dry it. If you hand wash it, dry it on a flat surface.

Ban-Lon sweaters, also of synthetic fibre, should be washed by hand in lukewarm water and mild soap with no rubbing or twisting. They should be rinsed until the water is clear, the excess moisture should be removed in a towel and the sweaters spread flat to dry.

SHOULD NOT IRON

Ironing and steaming is not recommended for synthetic fibre sweaters because excessive heat can harden or glaze the fabric or, in the case of nylon or Ban-Lon, melt it.

The ever-popular wool sweater should be washed by soaking in soap and lukewarm water for about five minutes.

Contrary to popular belief, it is not soap and water but rather excessive agitation which causes shrinkage in washing, the wool experts say. Hot water and alkaline soap also increase the likelihood of shrinkage.

Machine washable and dry-able wools have been developed by the wool industry but few of these are available in stores. The label will usually describe the sweater in a machine unless it is the garment's label says "machine washable".

Mohair sweaters of natural goats hair are popular this season and several retailers recommend they be dry-cleaned. Because they are so loosely knit, the weight of water could pull them out of shape.

If you must wash a mohair sweater, treat it as gently as wool—and dry on a flat surface.

Other sweater-care tips:

1. Turn all sweaters inside out before washing.

2. Button cardigans before washing.

3. Never twist, wring, crush or rub the sweater fabric against itself.

4. Do not dry a sweater near a radiator, in the sunlight or on a clothesline.

5. All sweaters should be folded and stored flat, preferably in separate airtight plastic bags. Never hang them up.

COOKING CHEESE

As cheese requires little cooking, combine it with foods already cooked or those requiring

Bible Society Lists Officers

FRANKFORD — The annual business meeting of the local branch of the Canadian Bible Society was held in Frankford Free Methodist Church on Monday evening.

The Rev. C. Rudd of Petersborough, district secretary of the Canadian Bible Society borough, district secretary of the work being accomplished by the Bible Society throughout the world and stressed the importance of God's word.

A fee of $2. monthly will furnish gospels in various languages around the world. In different parts of the globe where the power of God's word has been compiled and put in action lives have been changed and homes re-arranged.

A colored Chinese film from Hong Kong, entitled "The Crowded Ways" was shown. A short business period followed.

Mr. Rudd conducted the election of officers for 1963-64. The annual secretarial and financial reports were given by Miss M. Forbes and Mrs. G. Hagarty.

List of officers follows: president — Mrs. Rudd; Sister secretary — Miss Marjorie Forbes; treasurer — Mrs. Gerald Hagarty.

Canvassing in this area will begin in a week's time. Rev. Rudd thanked Mrs. Cole for her co-operation to the Frankford branch.

Club Activities

BELLEVILLE WHITE CANE CLUB

The White Cane Club held their October recreational meeting at the Kiwanis Centre on Monday evening with a good crowd in attendance. President Helen Wardhaugh presided. Two young musicians, Jim White and Gary Chaplin entertained with several delightful piano and trumpet numbers. Including in the program a musical quiz, but it was Cliffton Tribute who put the alert Pat Bavstock, Betty Dobson and other mentally minded members of the club. Thanks were extended to the performers by Vi White.

Mrs. C. W. Coleman spoke of the fine service rendered to the club by the late Mrs. George G. Wright who served on the advisory board of the CNIB Belleville and District Tribute was paid and a minute of silence was observed in memory of three members of the White Cane Club who had passed to their great reward since the last meeting, namely, Mr. G. A. Morton, Mr. Richard Philbin and associate member Theresa Chouinard of Trenton.

Clarence Morris conducted a game of Do Re Mi with Mrs. Rollins at the piano. Winners were Pat Bavstock and Betty Dobson. Lunch was served by the Kiwanis Kweens who were thanked by Pat Bavstock. The Belleville and Trenton Lions clubs were also thanked for so graciously driving the members to and from the meeting month after month.

The CNIB of which the White Cane Club is a part are a participating agency of the Belleville United Appeal.

Great Need of Post Graduate Accommodation Stressed at Queen's Alumni Dinner Meet

The Belleville and District Branch of the Queen's Alumni met recently with over 100 strong for their semi-annual get-together. Their hostesses were the ladies of the Tabernacle United Church, who nobly rose to the occasion when 116 seats were filled instead of the estimated 90.

The Rev. M. G. McFarlane said grace and Mrs. H. Bateman, who incidentally had just received notice of having been elected to the directors of the university, gave her report.

While the tables were being cleared, Sis Robb led the community singing and to get into practice for his impending move to Montreal the last song was "Allouette."

Dr. Bruce Crook introduced the speaker of the evening, the new Dean of Medicine at Queen's University, Dr. E. Harper Botterell, who succeeded the head of the Toronto General Hospital. In his introductory remarks Dr. Crook said that Dr. Botterell took his place as Mean of Medicine, fortune smiled on Queen's. He said he intended that besides being a great surgeon, the dean was also a great teacher as many of his graduates were taking their places as rising neurosurgeons.

IMPORTANT HAPPENINGS

Dr. Botterell mentioned in his address that two important things were happening in the medical field and stated "We are not training enough people to fill the positions of physicians down to technicians." In his own hospital in Toronto, beds have been vacated because of lack of nurses. There are towns without a doctor. Doctors and nurses are not supported from all over the world. "Belleville in this respect is a most fortunate city" he said. For the past 25 years a scientific revolution has been going on. There are more scientific workers today than there ever did since the time of Pythagoras. Today the scope of every type of medical knowledge is increasing. Medical students must be trained to continue in the field of learning, or ten years after graduation they will be obsolete.

LACK ACCOMMODATION

To satisfy this great demand for the continuous training of nurses and doctors. University hospitals must be the centres for the basic sciences, unfortunately the universities are overwhelmed by "post war babies" and little time spare for post graduate work. The universities have good facilities, but lack good equipment and eager students; but lack accommodation. What is needed is recognition of the needs by the public — only if the public recognizes the need will more people in health services can anything be done. The government cannot go in advance of public opinion.

Dr. Botterell in turn introduced the lectures, the new head of surgery, formerly senior house surgeon at the Victoria Memorial Hospital who described him as a doctors' doctor, which is the highest praise one can give. Dr. Corrigan who did not expect to speak remarked that in educating doctors the emphasis should not go in for planned obsolescence but expected the graduates to keep up with modern thought. There is a noticeable change from the rugged individualism of yesterday to the team spirit of today.

The dean also introduced Dr. Garfield Kelly who is past director of continuing education. Dr. Kelly said "We are all caught up in the scientific explosion, for example no of rosst beef.

Church Groups

ST. JOSEPH'S C.W.L.

The October meeting of the St. Joseph's C.W.L. was opened by the president, Mrs. Murphy.

The 40 Hours Devotion will be held in St. Joseph's parish October 13 to 15. The reading and discussion on Pope John's encyclical Pacem in Terris is continuing by the spiritual convener, Mrs. Dunniak.

Convener of Citizens and Civic Action, Mrs. Hamilton, enlightened the ladies on the activities and the work carried on by the civic action stating it is made up of the three C.W.L. presidents, three citizenship conveners and a spiritual director. Its purpose is to authorize all matters mutual in civic or religious interests that concern the three parish councils of Belleville and therefore call for prompt local action.

Previously money was raised by unpaid parish collections and special assessments by C.W.L. members. Welfare work, counselling, family and financial assistance to New Canadians, a bursary to be given to a student attending St. Michael Nicholson College to further their education, are but some of the activities of the Civic Action.

Mrs. Murphy spoke on the success of the regional meeting held in Marmora.

Convener of the bazaar to be held November 6, Mrs. Martin and Mrs. Groves asked the ladies to continue their efforts to help make the bazaar a huge success. The candy and fish pond will be held at St. Joseph's school the day before the bazaar.

There will be a rummage sale in St. Joseph's parish hall in October, anyone wishing to donate kindly contact Mrs. Tisdale, the convener.

Miss United Appeal was introduced by Mrs. Smith who accompanied her and gave an interesting address on her personal appearances throughout the district and asking all to help put the United Appeal over the top this year.

They were thanked by Mrs Hamilton.

CHRIST CHURCH PARISH GUILD

A well-attended meeting of Christ Church Parish Guild was taken on an imaginary trip to Tasmania, Australia on Tuesday afternoon at their regular meeting by means of a most interesting and entertaining account of the country given by Mrs. Raymond James Smith, new assistant curate of Christ Church. Reverend Smith also conducted the devotional for the meeting.

The business portion of the meeting was in charge of the president, Mrs. A. Jordan, who welcomed several guests from the Guild of Modern Knights and reminded that the next Corporate Communion for the Guild will be held on Wednesday, Oct. 16th at 10:15 a.m. It was decided to have the Guild prayer printed in the Parish bulletin and hymn sheets with the hymns and tea was served by Mrs. Earl Hicks, Mrs. W. Dawson, hostesses for the afternoon.

BERT HALL DIES

MONTREAL (CP)—Bert Hall, 69, a well-known figure in the entertainment world, died at his home here Thursday. Mr. Hall was active during the Second World War in arranging for Hollywood stars to sell war bonds and was prominent as an actor and dancer in New York and London.

SPEAKING OF MANNERS

BY PATRICIA LEWIS

MAIL CALL

Question: My husband and I were guests last weekend at the home of friends who live at the shore. Saturday evening they took us to a sea-food restaurant. Our host insisted on picking up the check. I think, since they entertained us so nicely in addition to the dinner, that my husband should have paid the bill, as a means of repaying them for their hospitality. Would you advise me about what is considered correct in this situation between hosts and house guests? — Mrs. C. K., Trenton, N. J.

Answer: Entertainment is the responsibility of the hosts, and, if it includes dining out at a restaurant, the host correctly takes care of the check. House guests properly reciprocate at a later date when dining out is the decision of their invitation.

Question: When coffee is served in demitasse cups after dinner, must it be taken black? I like coffee after a meal, but I prefer it with cream and sugar and just can't stand the taste of it plain. If there is no cream in the house, I politely refuse, but the hostess if some is available, or is this considered impolite when it might cause her extra trouble? — Mrs. D. V., Princeton, N. J.

Answer: Guests should be offered cream and sugar, even if coffee is served in demitasse cups, and most hostesses do make these available on the coffee tray. However, if the cream is not passed and it's impossible to down the brew without it, a whispered request may be made to the hostess when she's finished pouring.

PREFERS SLACKS

Question: When we have a party in our house, I prefer wearing slacks, which I find are more comfortable than a fussy skirt or dress. We usually entertain quite informally, in my husband still thinks that slacks are out of place, particularly on the hostess. I've seen him pictures in magazines or very fashionable women wearing slacks at soirees, but he's still not convinced that this is acceptable attire. Would you put in a good word for slacks as far as good manners are concerned?

Mrs. F. C. D., New Haven, Conn.

Answer: Slacks may be worn for informal entertaining at home, providing they look partyish and not like work clothes. Jeans and the like definitely would be out of place. Well-tailored designs in dressy fabrics — such as satin, velvet or brocade — might be considered acceptable for hostess wear, as long as they're accessorized correctly and, of course, the hostess cuts a trim enough figure in pants.

Role of Women In World Affairs Discussed by Club

The dinner meeting of Soroptimist International was held recently at the President Muriel Yorke presiding.

This month the Soroptimist Canadian Foundation was chartered and this means that Canadian donations to the Endowment Fund are channelled into the Canadian Soroptimist Foundation, a suitable "birthday gift" to Canadian Soroptimists in this founding month of the year. The purpose of the Foundation is to carry projects world-wide for charitable, educational, scientific and cultural benefits — all for the public welfare. During this year major emphasis will be placed on services to youth.

An area meeting for the Belleville, Cobourg Port Hope, Oshawa and Peterborough Clubs will be held in Peterborough on Saturday, November 2nd. Each Club will take part in panel discussions during the day.

As members of the largest International Service Club for women in the world, Soroptimist must emphasize the citizenship role and duty of

role of women towards world affairs, they must find new and better ways of knowing women in other countries, must engage in more education and health projects on an international scale, and find ways of assisting women to prepare and assume their full citizenship role in world affairs.

STRONG CHEESE

One half-cup of cottage cheese contains the same amount of protein as one average serving

LISTEN TO THE SOUND OF BEAUTY FREE RECORD WITH BEAUTY BOX

5.95

A COMBINATION OF BASIC ESSENTIALS THE FOUNDATIONS OF GOOD GROOMING.

LATTIMER'S DRUG STORE

228 FRONT ST. WO 8-5549

ELECTROLYSIS

Removes warts, moles and superfluous hair.

Over 15 Years' Experience

MARIE MURDUFF

will be in Belleville Oct. 15-16 Belvedere Hotel

Phone for appointment or Thornhouse WO 8-2776

See BAD BOY Furniture and Appliances BEFORE YOU BUY . . .

RETAILING ALL NAME BRAND FURNITURE and APPLIANCES

•Sold in Factory Sealed Cartons

•Covering All Factory Guarantees

INCLUDING FACTORY SERVICE

Open Evenings 'til 9.30 p.m. — 521 Dundas St. West, WO 2-9121

Co-operatives, Credit Unions And Caisses Populaires Said Favored in Taxation Field

OTTAWA (CP)—The Equitable Income Tax Foundation said today that in the entire field of Canadian taxation there is nothing to equal the discrimination in favor of co-operatives, credit unions and caisses populaires.

In a brief brief to the royal commission on taxation, the non-profit foundation said there is no excuse for these types of organizations not contributing their fair share to the cost of government. Many of the historic reasons for granting them tax exemptions were no longer valid.

The foundation, with headquarters in Toronto, was formed in 1952 by corporations and individuals to maintain a continuing study of the entire Canadian tax field.

The brief said the present burden of corporation tax is onerous "and it becomes doubly so where competitors classified as co - operatives escape paying their equal share."

Under the Income Tax Act, co-operatives can deduct patronage dividends from taxable income and can thus reduce tax able income down to three per cent of employed capital. New co-ops are also given complete exemption for the first three years of operation.

Credit unions are completely exempt from taxation.

The original concept of a co-operative consisting of a small group of persons with common interests banding together to pool their resources no longer exists, said the brief.

"The modern co - operative tends increasingly to become a powerful organization, with large amounts of capital engaged in a multiplicity of activities, many of which are far distant from the farm level."

The brief said many co-ops are carrying on their operations in a manner indistinguishable from their fully-taxed competitors.

So far as credit unions and caisses populaires are concerned, said the brief, there is no longer any reason for granting them total tax exemption. They also had grown out of their original concept of a small group of persons banding together to save mutually and encourage thrift.

". . . Credit unions of this modern day have become a closely integrated and highly organized network of competitive financial institutions which span the nation from Newfoundland to British Columbia." They were operating in direct competition to investor-owned banking and other financial institutions.

Some Bishops, Priests Shocked By Decision

LONDON (AP) — The church of England agreed Wednesday that women should be allowed to conduct some of its services and preach sermons.

The decision shocked some bishops and die-hard bachelor priests but it went through the convocation of Canterbury after two days of sometimes heated debate.

The upper house—composed of only diocesan bishops — approved the measure by 19 votes to six. The lower house—all other ranks of clergy—passed it by the narrower margin of 72 to 60.

Now canon law must be revised so the women can take up their duties.

The whole body of Anglican canon law is undergoing an overhaul to bring it up to day with modern times—a job which should be completed within four to five years. Since the Church of England is the national established church, Parliament must then give its approval.

The decision taken Wednesday means that women can be licensed by a bishop to be lay readers. That means they can preach, assist the parish priest in his duties and conduct the minor services of morning and evening prayer. They cannot celebrate the eucharist, conduct baptisms, weddings or funeral services.

Scoharie

SCOHARIE — Congratulations are extended to Mr. and Mrs. William Terpstra on the arrival of a daughter in Prince Edward County Hospital, September 29th.

The Live Women's Circle was entertained at the home of Mrs. Earl Welbanks, Thursday evening with a splendid attendance. William Cunningham showed slides of his United Nations Tour at the program hour, which were much enjoyed by all. Norma Foster brought along some slides of a couple of recent weddings at Bloomfield United Church, which were also enjoyed.

Mr. and Mrs. George Jones have purchased a farm at West Lake and are repairing and decorating before moving later.

Miss Norma Foster is enjoying a week's holiday with relatives and friends in Toronto.

Mr. and Mrs. Ernest Stewart, Buffalo, were Sunday supper guests of Mrs. Burton Hobson.

Mr. and Mrs. Roger Hobson and Lisa.

Mrs. Harry Foster accompanied Mr. and Mrs. Norman Kerr to Barry's Bay on Monday and returned home by way of Eganville, Denbigh, Bon Echo, Actinolite and Tweed. The scenery was magnificent.

Mr. and Mrs. Frank Brimley, Mr. and Mrs. Garry Fos-

CAPITOL LUNCH
145 Front St. — Belleville
"The Place Where the Working Man gets a Fair Deal and a Square Meal"
AIR CONDITIONED

Says Detroit Mafia Runs $150 Million a Year Racket

WASHINGTON (CP) — Police Commissioner George Edwards of Detroit charged today that a 86-man Mafia organization controls a $200,000,000-a-year legal and illegal business operation in the Detroit area. Included in this group were three men from Windsor, Ont.

Appearing before the Senate investigations subcommittee, Edwards said this Mafia group, ruling over the Detroit underworld through the threat of murder, grosses about $150,000,000 a year through a variety of rackets including narcotics and gambling. It grosses an additional $50,000,000 through infiltration of legitimate businesses.

Edwards named Joseph Zerilli as head of a five-man council known as "the dozen" or "the big men" ruling over the entire group. He included as lieutenants Onofrio (Nono) Minaudo, Joe (Cock - Eyed - Joe) Calabrolte and Nicolas (Nick) Cicchinel, all of Windsor.

Edwards said the entire body of this Mafia, which appeared to be similar to the Cosa Nostra named by mobster informant Joseph Valachi, is linked mainly through a Sicilian family relationship that virtually tied up the ruling body through blood or marriage relationships.

Edwards said that the Canadian group had been involved in such enterprises as prostitution, bootlegging, coin-machine racketeering, gambling, labor racketeering, burglary, robbery and larceny as well as extortion, mayhem and murders.

DESIRABLE 2nd. FLOOR FRONT
Office Space Overlooking the River
IN THE TRUDEAU MOTOR BUILDING
Large area. Can be subdivided to suit tenants. Available immediately Apply:
TRUDEAU MOTORS LIMITED 21 STATION STREET

48 Cubans Said Killed By Hurricane

HAVANA (AP)—Deaths of 48 Cubans from hurricane Flora were announced Wednesday night as the government waited for flood waters to recede to learn the fate of thousands of others isolated in the countryside by flood waters.

First reports indicated the death toll would increase and painted a grim picture of destruction in eastern provinces of Oriente and Camaguey.

(Messages broadcast over the Cuban rescue radio network and monitored in Miami indicated the hurricane left 200 dead. One radio message, from the commander of the Santiago military headquarters to Premier Fidel Castro, expressed fear for the lives of 4,000 persons).

Bethel Zion

BETHEL-ZION — The U.C.W. held its October meeting at the home of Mrs. Floyd Ray.

Mr. and Mrs. Earle Sayers visited several days with relatives and friends in Peterborough.

Mrs. Carl Clarke has returned by air from an extended visit with her son and his wife, Flt. Lieut. and Mrs. Billa Clark in Nova Scotia.

Mr. and Mrs. David Mead entertained the former's parents to a dinner on the 40th anniversary of their wedding. Little Miss Jennie Mead also marked her first birthday at this occasion.

NO LESSONS NEEDED

Noel Coward, who has written some 200 songs during his half-century in the theatre, had only two music lessons.

FOR FINE QUALITY — NAME BRAND
HOME FURNISHINGS & CARPETING
R. Michaud QUALITY HOME FURNISHINGS AND CARPETS
WO 2-9303
Wall-to-Wall Carpenting Our Specialty
285 COLEMAN ST. BELLEVILLE

ED. McKINNEY
B.A., B.Ed.

DONALD J. WHALEN

JOY BOWERMAN

DONALD J. WHALEN
REAL ESTATE
LIMITED

Belleville's Largest - Exclusively Real Estate. This Is The Organization Devoting Their Full Time To Residential, Commercial & Industrial Real Estate Sales. Anytime For Action — We Are Always Right Beside Your Phone

229 FRONT STREET
NEXT TO ROLUF'S
WO 2-4529

HAROLD WILKINSON

ISOBEL ARMSTRONG

JOHN DEACON
(Alderman)

GRACE LOUGHEED

DON BURR

Sunday School Lesson

Mind, Spirit Pollution

By ROY L. SMITH

The American people are doing rather well in protecting themselves against impure drugs, contaminated foods, and (with some success) air-pollution. There is much world-wide discussion on the subject of fall-out resulting from nuclear testing.

But we are not doing so well in our efforts, or lack of effort, in the matter of mind and spirit pollution. And of the two, there are those of us who think it is a more serious matter when the souls of men are polluted, than when their bodies are contaminated.

A MORAL SWAMP

The Corinthian Christians to whom Paul was writing suffered under an unusually serious situation. The city of Corinth, in which they lived and whose moral air they breathed, was the most vicious city in all the Mediterranean area. It was a common saying, everywhere in the Roman world — when one wanted to speak in condemnation — "He lives like a Corinthian."

The Uniform Sunday School lesson for October 13: "Christian Purity," Matthew 6 : 25 - 33; 1 Corinthians 5 through 7.

There is no vice known to mankind which was not practiced openly and unashamed in Corinth. On the towering Acrocorinth, which overshadowed the city, the Temple of Aphrodite maintained barracks which housed a thousand prostitutes, whose earnings provided the revenues which supported the lavish rites. On the great festival days special sections of reserved seats were held for these women, and when they appeared at the games they were accorded the highest honors.

CORINTHIAN CHRISTIANS

No one knew better than did the Apostle Paul the evil origin from which many of the Corinthians had come. Neither did anyone know, better than he did, how difficult it is for a man to separate himself from his past.

Quite willing to look charitably on their sordid and shameful parts, Paul was quite unwilling to compromise with the Christians of Corinth on the subject of their present. He could sympathize with a man who had come up out of lechery, but he could not tolerate one who insisted on bringing his lechery over into the Church with him.

It is of great significance that the strictures which Paul levels at sexual sinning, in his various New Testament writings, were all written from Corinth.

U. S. AN OFFENDER

There was a time when Paris and Shanghai were esteemed to be the fountain sources from which the filthy, the pornographic, and the debauching materials came. Lascivious photographs, revolting printed materials, and degrading sex practices were commonly ascribed to those two origins.

But that time has passed. The centre of the loathsome trade has shifted to the United States, and no less than 54 nations have lodged complaints with the State Department within recent years since the close of World War II, protesting the traffic in pornography that is streaming out from American presses and photographic studios.

"American vice lords are poisoning the minds of the youth of the world" is the way one protestor described the situation.

Meanwhile the U. S. Post Office Department has been harassed, in the name of "freedom of the press," in every effort it has made to control the traffic.

SIN IMMORALITY

The demand made upon the Christian Church today is unequivocal. Shun immorality. That is, avoid every resemblance to immorality.

Generally speaking, the American people are very sensitive to anything that smacks of communism. A "fellow traveller" is held in contempt and avoided. If the Christian Church, and Christians, were as sensitive on the subject of morals — even upon the subject of sex —, fourfifths of modern fiction would lose its market, there would be a right-about-face in the entertainment world, and the pornographic traffic would grind to a halt.

Unfortunately many otherwise "good people" lend themselves to the perpetuation of amoral, filth, moral poison, and sex saturation.

There seems to be a grave fear on the part of multitudes that, in endeavoring to be pure, they may appear to be prudes. As if a complete divorcement from shabbiness was to be apologised for.

There seems to be a grave fear on the part of multitudes that, in endeavoring to be pure, they may appear to be prudes. As if a complete divorcement from shabbiness was to be apologised for.

Wooler

WOOLER—Mrs. Lou Anderson of Toronto, spent the week-end with Mrs. Iva Smith.

Mr. and Mrs. Everett Hess of Hastings, were Sunday afternoon guests of Mrs. S. L. Terrill.

Mr. and Mrs. G. R. Putnam were weekend guests of Mr. and Mrs. S. Vanhorne, Kingston.

Miss Cora Valentine entertained Mrs. V. Teal, Mrs. G. Herrington and Mrs. C. Terrill on Sunday after church service.

Mrs. Aletha Walker is in the Trenton Memorial Hospital.

Mrs. Crosby is in Trenton Memorial Hospital, and will be home soon.

Mrs. W. Redditt and sister spent a few days in London to see their brother, who had gone through a critical operation.

BIBLE STUDY

The Bible Study class will meet on Friday evening at the home of Mr. and Mrs. Elwood Fox.

Mrs. John MacCallum accompanied her parents, Mr. and Mrs. Scott to their home in New Brunswick, and she will be returning this week.

Percy Whaley is in a Kingston hospital.

MOVE TO TRENTON

Mr. and Mrs. McNeil and children who spent a few weeks with her parents, Mr. and Mrs. H. B. McColl have moved to their new home in Trenton.

Mr. and Mrs. Clifford Dunn of Colborne called on Mr. and Mrs. Herman Anderson and Mrs. Lou Anderson.

Mrs. M. Counsil, Reg. N., of Frankford, her sister, Mrs. V. Teal and Mrs. J. C. Herrington were Saturday evening guests of Mrs. S. L. Terrill.

Wooler United Church congregation were very pleased to have their minister, Rev. John MacCullum, back to health again after two months of illness.

Mrs. Wilber McColl and daughters spent the weekend with her parents, Mr. and Mrs. Murton at Harrowsmith.

Successful Living

(A Canadian Social Worker Helps with Human Problems)

Must Bride Be Given Away?

By DORIS CLARK

DORIS CLARK

DEAR DORIS —

1. It's just as legal without this; but perhaps not as provoking a marriage, if your parents don't approve!

2. Yes. Even without a job.

3. An engagement ring is a promise. Your parents' ability to have you return it, and make it stick, depends on the relationship to them and just how sure you are yourself. There's nothing legal involved. But remember — older people can often size individuals up better than teen-agers in love!

* * *

DEAR DORIS — Sixteen years ago I lost my sister. Her husband has done a wonderful job of raising their two daughters.

This summer he remarried to a widow who was really good to my sister and the girls. We were invited to the wedding and gave nice (not elaborate) gifts.

When my brother-in-law wrote us about his approaching marriage he said, "No more gifts," "no more Christmases at your house." They called to see us when they were en route from their honeymoon and we saw them since at his daughter's. Neither time did they ask us to "come and see them."

I suggested to my mother that we might have them for dinner when the weather was cooler. Who should entertain first, or at least who should mention it? I want to go half way, but we do not want to push in. — WONDERING.

DEAR WONDERING — Your brother-in-law fears what sometimes happens — ex-in-laws who throw up the first wife's virtues to the second wife. Give her time to settle in; and him to be less on the defensive.

Sooner or later he'll realize that as the father of your nieces and your mother's grandchildren, he wants to keep you for friends. It would be tactful to let the invitation come from them.

* * *

Confidential to L. H. H. — If your married friend says you remind him of his wife and that's why he loves you, why not ask him to take another look at the original? Get out of this before the "nice guy" throws you over.

* * *

To LOVES POETRY — I am sending you "The World is Mine". For "any other nice poems", do a little browsing in your public library. Tastes differ; but there are Canadian, English and American poets who can speak to your mood and enrich your philosophy. They are worth hunting out.

* * *

(Talking it over on paper-helps. Let Doris give you a new slant on your particular human problem.)

Point Anne

POINT ANNE — Mr. and Mrs. Wesley Alexy spend a recent weekend in Weston, Ontario with Mrs. Alexy's sister and brother, Mr. and Mrs. Jack Reid.

Mrs. Jack Rosevear of Tweed is visiting her mother, Mrs. Dan MacDonald.

Mr. and Mrs. Jos DeRushie and children of Woodstock spent the weekend with his parents, Mr. and Mrs. Stewart DeRushie and Sheila.

Mrs. Percy Alexy of Canniffton, Mrs. Jack Andrews and children, Carrying Place spent Sunday afternoon with Mr. and Mrs. Milton Alexy and family.

Mr. and Mrs. Lee Bradshaw and Stevie attended the harvest church service on Sunday morning held in St. John's Anglican church. The church was beautifully decorated for the occasion.

The weekly euchre club was held at the home of Mrs. Burton Whalen. The winners were Mrs. Ruth Henderson, Mrs. Emma Sero. Low, Mrs. Margaret Preston. After euchre refreshments were served by the hostess and a social time enjoyed.

Mrs. Reggie Cox is spending the weekend with her mother, Mrs. Annah Alexy at Canniffton.

Mr. and Mrs. William Juby spent a few days with their daughter and family at Marmora.

EUCHRE PARTY

The Friendship group of St. John's Anglican church held a euchre in the parish hall at Point Anne with 14 tables in play. Prizes went to: ladies, Mrs. Ruby Way, Mrs. Vina Ellis, Mrs. Feeney of Belleville, who also won the lone hand prize. Consolation, Mrs. Marie Peake. Men's prize, W. E. Watts, William Cole of Belleville, William Andrews of Canniffton; low, Ray Summers. The door prize was won by Mrs. Anita Pertit of Belleville. After euchre the committee ladies served refreshments.

TRAINING SCHOOL

The United States Naval Academy was opened in Annapolis, Md., in 1845.

WESTGATE PHARMACY
WO 3-2023
Open Daily 'til 10 p.m.
FREE MOTOR DELIVERY

"My wife wants enough of this shade to finish one more chair."

THE BAY OF QUINTE AGRICULTURAL MUTUAL FIRE INSURANCE COMPANY

A LOCAL MUTUAL COMPANY
OWNED AND OPERATED
BY LOCAL POLICYHOLDERS
INSURES FARM BUILDINGS
AND THEIR CONTENTS INCLUDING
LIVESTOCK AND FARM EQUIPMENT

Represented by:

C. W. BURR AND SON
GENERAL INSURANCE
Agents for:
FIRE — WINDSTORM — MULTI-PERILS—AUTOMOBILE
LIABILITY — THEFT — PERSONAL ACCIDENT — GLASS
BONDING — OTHER INSURANCE

INSURE with BURR
(City and Country)

OFFICE: 218A FRONT ST. BELLEVILLE, ONT.
PHONES: OFFICE: WO 2-3471 DOUGLAS BURR Residence WO 8-6128

GET ROCK BOTTOM PRICES EVERY DAY!

RITE-WAY FOODS opens in Belleville's Rite-Way Department Store Wed., Oct. 16 at 10 a.m. That's the day the biggest food sale in Belleville's history begins — and goes on for 6 days a week 52 weeks a year.

Store Hours 10 a.m. to 10 p.m. Mon. - Sat.

Meet Rite-Way Foods' Manager Sam Mulholland

Mr. Mulholland has earned the title of "Mr. Food" in Belleville. He's been in the food business in this area for over 15 years and we're proud to have this outstanding and experienced man heading up our store's staff. It means that your food shopping will be made that much more enjoyable at Rite-Way Foods.

DUNDAS ST. W. (HWY NO. 2)
Formerly known as the TRENT ROAD

Rite-Way

Sunday School Lesson

Mind, Spirit Pollution

By ROY L. SMITH

The American people are doing rather well in protecting themselves against impure drugs, contaminated foods, and (with some success) air-pollution. There is much world-wide discussion on the subject of fallout resulting from nuclear testing.

But we are not doing so well in our etheric, or lack of ether, in the matter of mind and spirit pollution. And of the two, there are those of us who think it is a more serious matter when the souls of men are polluted, than when their bodies are contaminated.

A MORAL SWAMP

The Corinthian Christians to whom Paul was writing suffered under an unusually serious situation. The city of Corinth, in which they lived and whose moral air they breathed, was the most vicious city in all the Mediterranean area. It was a common saying, everywhere in the Roman world — when one wanted to speak in condemnation — "He lives like a Corinthian."

The Uniform Sunday School lesson for October 13: "Christian Purity," Matthew 5 : 25 - 32; 1 Corinthians 5 through 7.

There is no vice known to mankind which was not practiced openly and unashamed in Corinth. On the towering Acrocorinth, which overshadowed the city, the Temple of Aphrodite maintained barracks which housed a thousand prostitutes, whose earnings provided the revenues which supported the lavish rites. On the great festival days special sections of reserved seats were held for these persons, and when they appeared at the games they were accorded the highest honors.

CORINTHIAN CHRISTIANS

No one knew better than did the Apostle Paul the evil origin from which many of the Corinthians had come. Neither did anyone know, better than he did, how difficult it is for a man to separate himself from his past.

Quite willing to look charitably on their sordid and shameful pasts, Paul was quite unwilling to compromise with the Christians of Corinth on the subject of their present. He could sympathize with a man who had come up out of lechery, but he could not tolerate one who insisted on bringing his lechery over into the Church with him.

It is of great significance that the strictures which Paul levels at sexual sinning, in his various New Testament writings, were all written from Corinth.

U. S. AN OFFENDER

There was a time when Paris and Shanghai were esteemed to be the fountain sources from which the filthy, the pornographic, and the debauching materials came. Lascivious photographs, revolting printed materials, and degrading sex practices were commonly ascribed to those two origins.

But that time has passed. The centre of the loathsome trade has shifted to the United States, and no less than 54 nations have lodged complaints with the State Department within recent years, since the close of World War II, protesting the traffic in pornography that is streaming out from American presses and photographic studios.

"American vice lords are poisoning the minds of the youth of the world," is the way one protestor described the situation.

Meanwhile the U. S. Post Office Department has been harassed, in the name of "freedom of the press," in every effort it has made to control the traffic.

SHUN IMMORALITY

The demand made upon the Christian Church today is unequivocal. Shun immorality. That is, shield every resemblance to immorality.

Generally speaking, the American people are very sensitive to anything that smacks of communism. A "fellow traveller" is held in contempt and avoided. If the Christian Church, and Christians, were as sensitive on the subject of morals — even upon the subject of sex —, fourfifths of modern fiction would lose its market, there would be a right-about-face in the entertainment world, and the pornographic traffic would grind to a halt.

Unfortunately many otherwise "good people" lend themselves to the perpetuation of amet, filth, moral poison, and sex saturation.

There seems to be a grave fear on the part of multitudes that, in endeavoring to be pure, they may appear to be prudes. As if a complete divorcement from shabbiness was to be apologized for.

There seems to be a fear that, in order to be clean, we must be dull. As if the Christian life was a drab and colorless thing.

There seems to be a fear that, in order to be pure, we must be unsympathetic with the sinner. As if the Christian life was a cold and loveless thing.

There seems to be a fear that, in order to be moral, we must be unforgiving. As if the Christian life was a hard and unyielding thing.

There seems to be a fear that, in order to be clean, we must be unclean. As if the Christian life was a filthy thing.

Paul's letters to the Corinthians are filled with the most practical advice on how to live the Christian life in the midst of a pagan environment. Paul knew that the Christian life is a positive thing, and that the best way to overcome evil is to fill the mind with good.

Wooler

WOOLER—Mr. Lou Anderson of Toronto, spent the weekend with Mrs. Ira Smith.

Mr. and Mrs. Everett Hess of Hastings, were Sunday afternoon guests of Mrs. S. L. Terrill.

Mr. and Mrs. G. R. Putnam were weekend guests of Mr. and Mrs. S. Vanhorne, Kingston.

Miss Cora Valentine entertained Mrs. V. Teal, Mrs. G. Harrington and Mrs. C. Terrill on Sunday after church service.

Mrs. Aletha Walker is in the Trenton Memorial Hospital.

Mrs. Crosby is in Trenton Memorial Hospital, and will be home soon.

Mrs. W. Reddill and sister spent a few days in London to see their brother, who had gone through a critical operation.

BIBLE STUDY

The Bible Study class will meet on Friday evening at the home of Mr. and Mrs. Elwood Fox.

Mrs. John MacCallum accompanied her parents, Mr. and Mrs. Scott to their home in New Brunswick, and she will be returning this week.

Percy Whaley is in a Kingston hospital.

MOVE TO TRENTON

Mr. and Mrs. McNeil and children who spent a few weeks with her parents, Mr. and Mrs. H. E. McColl have moved to their new home in Trenton.

Mr. and Mrs. Clifford Dunn of Colborne called on Mr. and Mrs. Herman Anderson and Mrs. Lou Anderson.

Mrs. M. Consul, Reg. N., of Frankford, her sister, Mrs. V. Teal and Mrs. J. C. Herrington were Saturday evening guests of Mrs. S. L. Terrill.

Wooler United Church congregation were very pleased to have their minister, Rev. John MacCallum, back to health again after two months of illness.

Mrs. Wilbur McColl and daughters spent the weekend with her parents, Mr. and Mrs. Murton at Harrowsmith.

Successful Living

(A Canadian Social Worker Helps with Human Problems)

Must Bride Be Given Away?

By DORIS CLARK

DORIS CLARK

DEAR DORIS —

1. If you have a church wedding, does someone in your family have to give you away?

2. Can a girl quit school after 16 if she has a job?

3. Can your parents make you return an engagement ring if you are only 19? — IN LOVE.

DEAR IN LOVE —

1. It's just as legal without this; but perhaps not as promising a marriage, if your parents don't approve!

2. Yes. Even without a job.

3. An engagement ring is a promise. Your parents' ability to have you return it, and make it stick, depends on the relationship to them and just how sure you are yourself. There's nothing legal involved. But remember, other people can often size individuals up better than teen-agers in love!

• • •

DEAR DORIS — Sixteen years ago I lost my sister. Her husband has done a wonderful job of raising their two daughters.

This summer he remarried to a widow who was really good to my sister and the girls. We were invited to the wedding and gave nice (not elaborate) gifts.

When my brother-in-law wrote us about his approaching marriage he said, "No more gifts," "no more Christmases at your house." They called to see us when they were en route from their honeymoon and we saw them alone at his daughter's. Neither time did they ask us to "come and see them."

I suggested to my mother that we might have them for dinner when the weather was cooler. She should entertain first, or at least who should mention it? I want to go half way, but we do not want to push in. — WONDERING.

DEAR WONDERING — Your brother-in-law fears what sometimes happens — ex-in-laws who throw up the first wife's virtues to the second wife. Give her time to settle in; and him to be less on the defensive.

Sooner or later he'll realize that as the father of your nieces and your mother's grandchildren, he wants to keep you for friends. It would be tactful to let the invitation come from them.

• • •

Confidential to I. H. H. — If your married friend says you remind him of his wife and that's why he loves you, why not ask him to take another look at the original? Get out of this before the "nice guy" throws you over.

• • •

TO LOVES POETRY — I am sending you "The World is Mine". For "any other nice poems", do a little browsing in your public library. Tastes differ; but there are Canadian, English and American poets who can speak to your mood and enrich your philosophy. They are worth hunting out.

• • •

(Talking it over on paper helps. Let Doris give you a new slant on your particular human problem.)

Point Anne

POINT ANNE — Mr. and Mrs. Wellis Akey spent a recent weekend in Weston, Ontario with Mrs. Akey's sister and brother, Mr. and Mrs. Jack Reid.

Mrs. Jack Rosevear of Tweed is visiting her mother, Mrs. Dan MacDonald.

Mr. and Mrs. Joe DeBlonie and children, Carrying Place spent the weekend with his parents, Mr. and Mrs. Stewart DeBlonie and Sheila.

Mrs. Percy Akey of Canniffton, Mrs. Jack Andrews and children, Carrying Place spent Sunday afternoon with Mr. and Mrs. Milton Akey and family.

Mr. and Mrs. Len Bradshaw and Stevie attended the harvest church service on Sunday morning in St. John's Anglican church. The church was beautifully decorated for the occasion.

The weekly euchre club was held at the home of Mrs. Burton Whalen. The winners were Mrs. Ruth Henderson, Mrs. Emma Bevs. Low, Mrs. Margaret Preston. After euchre refreshments were served by the hostess and a social time enjoyed.

Mrs. Reggie Cox is spending the weekend with her mother, Mrs. Annah Akey at Canniffton.

Mr. and Mrs. William Joby spent a few days with their daughter and family at Marmora.

EUCHRE PARTY

The Friendship group of St. John's Anglican church held a euchre in the parish hall at Point Anne with 16 tables in play. Prizes went to: ladies, Mrs. Ruby Way, Mrs. Vina Ellis, Mrs. Feeney of Belleville, who also won the lone hand prize. Consolation, Mrs. Maris Peake. Men's prize, V. R. Wate. Willen Cole of Belleville, William Andrews of Canniffton; low, Ray Summers. The door prize was won by Mrs. Anita Portt of Belleville. After euchre the committee ladies served refreshments.

TRAINING SCHOOL

The United States Naval Academy was opened in Annapolis, Md., in 1845.

WESTGATE PHARMACY

WO 3-3063

Open Daily 'til 10 p.m.

FREE MOTOR DELIVERY

TRUDY

"My wife wants enough of this shade to finish one more chair."

THE BAY OF QUINTE AGRICULTURAL MUTUAL FIRE INSURANCE COMPANY

A LOCAL MUTUAL COMPANY
OWNED AND OPERATED
BY LOCAL POLICYHOLDERS
INSURES FARM BUILDINGS
AND THEIR CONTENTS INCLUDING
LIVESTOCK AND FARM EQUIPMENT

Represented by:

C. W. BURR AND SON

GENERAL INSURANCE

Agents for:

FIRE — WINDSTORM — MULTI-PERILS—AUTOMOBILE
LIABILITY — THEFT — PERSONAL ACCIDENT — GLASS
BONDING — OTHER INSURANCE

INSURE with BURR

(City and Country)

OFFICE: 218A FRONT ST. BELLEVILLE, ONT.

PHONES: OFFICE: WO 3-3471 DOUGLAS BURR Residence WO 3-4135

GET ROCK BOTTOM PRICES EVERY DAY!

RITE-WAY FOODS opens in Belleville's Rite-Way Department Store Wed., Oct. 16 at 10 a.m. That's the day the biggest food sale in Belleville's history begins — and goes on for 6 days a week 52 weeks a year.

Store Hours 10 a.m. to 10 p.m. Mon. - Sat.

Meet Rite-Way Foods' Manager Sam Mulholland

Mr. Mulholland has earned the title of "Mr. Food" in Belleville. He's been in the food business in this area for over 15 years and we're proud to have this outstanding and experienced man heading up our store's staff. It means that your food shopping will be made that much more enjoyable at Rite-Way Foods.

DUNDAS ST. W. (HWY NO. 2)

Formerly known as the TRENT ROAD

Rite-Way

WHY LISTEN TO COMPETITORS?

GET IT . . .

Right From The Horse's Mouth..

FREEZERS

3-ROOM GROUPS
AT ANY PRICE!
NAME YOUR TERMS!
ASK FOR SAVINGS!

BRAND NEW, NAME BRAND
TELEVISIONS
● Fully Guaranteed ● Free Home Service ● Factory Warranty.
Priced To Sell at . . . . $134.
WITH TRADE

FREEZERS! FREEZERS! $199.
Nothing Down

Adjustable temperature control, safety lid, and all steel construction with a counter balance lid, interior light. 5 year Food Insurance against storage. 5 year Factory Warranty.

With Approved Trade
NO PAYMENTS UNTIL JANUARY 1964

BRAND NEW! ANOTHER SHIPMENT
23" RCA VICTOR TVs
● 5-year guarantee on circuit ● 23" bonded tube ● Rich walnut cabinet ● Hi-tone speakers ● Easy fine tuning ● An RCA hi-quality set. With Trade.

$199

● FREE DELIVERY
● FREE HOME SERVICE
● FACTORY SEALED CARTONS
● SEEING IS BELIEVING

BRAND NEW, GILSON ELECTRIC AUTOMATIC
RANGES
$99. WITH ACCEPTABLE TRADE

SPECIAL TONIGHT
TWIN BRUSH FLOOR POLISHERS
GUARANTEED
15.99

DIAL WO 2-9121

STORE OPEN TONIGHT UNTIL 9.30
OPEN ALL DAY HOLIDAY MONDAY
521 Dundas St. W.

BAD BOY

Second Section

The Ontario Intelligencer

Pages 13 to 24

BELLEVILLE, ONTARIO FRIDAY, OCTOBER 11, 1963

U. S. Accused of Leaking Confidential Information In Latest Wheat Tiff

OTTAWA (CP) — The United States has released confidential Canadian wheat sales information but no protest has been made yet, Trade Minister Sharp told the Commons Thursday in another chapter of the Canada-U.S. wheat dispute.

"I do not think at this particular time that any such protest would be helpful," Mr. Sharp said. "However . . . we are not very happy about the disclosure of confidential information provided to the U.S. government, particularly about sales that the Canadian wheat board has made to Japan."

He was answering another series of questions on the details of the dispute in which the U.S. claims Canada is working to hold down prices and guarantee sales when brisk world demand is exerting upward pressure.

The U.S. agriculture department's protest earlier this week was triggered by the Canadian wheat board's sale at a fixed price of some 30,000,000 bushels of wheat for delivery over eight months to Japan.

SELL TO BRITAIN

It was learned reliably Thursday that a cash sale of 40,000,000 to 50,000,000 bushels of wheat has been made for delivery over six months to Britain at the price prevailing currently and to apply over the five delivery period. Both countries are good and regular Canadian customers.

The U.S. calls this a pegging action but Mr. Sharp has said repeatedly that is not new wheat board practice.

Meanwhile, farm spokesmen on the Prairies voiced support for the wheat board actions and Chief Commissioner W. C. Mc-Namara of the board said at Winnipeg Thursday that the crown agency will continue to operate in the manner best suited to the interests of Canadian wheat growers.

Wheat sales are a competitive matter, he said.

PRICES CONFIDENTIAL

Disclosure of Canadian sales and their details are regarded as a breach of confidence because the Canadian wheat board, inside Parliament and out, has declined under the former Conservative and the present Liberal government to disclose what prices it charges customers, or what interest rates it accepts or credit deals.

There was no public mention made here of a further U.S. leak of Canadian information by President Kennedy himself.

He revealed Wednesday, in announcing the long-expected sale by the U.S. to Soviet Russia of some $250,000,000 of wheat, that Canada's interest rate on its record Russian sale was close to five per cent.

The Canadian wheat board never has revealed, despite pressure inside Parliament and outside, its interest rates on credit sales to Red China or other countries. Nor has it given the per-bushel prices other than to say they are those prevailing in its daily-posted schedule at the time of agreement.

Mr. Kennedy's statement said the Russians prefer to spend cash than pay the Canadian interest and that Moscow has about 80 per cent of the 227,500,000 bushels for cash despite the credit allocation authorized by the Canadian government of $200,000,000.

Dr. L. Pauling 2-Time Winner Of Peace Prize

OSLO, Norway (AP) — Dr. Linus Pauling, long a foe of nuclear tests leading to fallout, has won the 1962 Nobel Peace Prize.

The crusading American, a centre of controversy in his own country, has thus become a two - time winner of Nobel awards.

The brilliant research scientist from the California Institute of Technology was awarded the Nobel Prize for chemistry in 1954. He is the second individual to win two Nobel prizes, counting that honor with Mme. Curie of radium research fame.

The Norwegian Nobel committee announced Thursday that Pauling will be given the prize for 1962. An award for that year never was announced. The 1963 peace prize will be divided between the International Red Cross Committee and the League of Red Cross Societies.

Pauling, 62, appeared astounded at the award. He got the news at his ranch near San Simeon, on the California coast.

He said later that he regards the award as "recognition of the work I and other scientists have been doing in educating the world to the need for a treaty to end nuclear testing."

TO ANNOUNCE REASON

The reason for the peace award will be announced Dec. 10 when Pauling receives the $57,218 bronze (about $77,177) prize in a ceremony in Oslo.

But a friend, Dr. Otto Matiasen, professor of chemistry at Oslo University, mentioned Pauling's campaign against testing.

"Pauling's greatest effort was that he calculated the harmful effects of the fallout," Matiasen said. "He also got other scientists interested and has created an opinion against nuclear tests among scientists all over the world.

"He also collected signatures on a petition from scientists on both sides of the Iron Curtain and asked the United Nations to make the big powers stop the tests."

The signature campaign got Pauling into hot water with the U.S. Senate internal security subcommittee in 1960. At the risk of contempt of the U.S. Congress, he refused to name scientists who helped him get the signatures. The subcommittee branded him as "a consistent pro-Soviet bias."

The professor has denied under oath that he is a Communist.

UNREHEARSED KICK — Clara Taylor, Canada's 1962 Dairy Princess, was dressed as the legendary Mrs. O'Leary of the Great Chicago Fire in parade marking Fire Prevention Week in Victoria, B.C. But script didn't include kick the cow gave that sent 'Mrs. O'Leary" and lantern sprawling (above). Action was caught by freelance photographer William Boucher. (CP Wirephoto)

Canadian-U. S. Relations Have Few Bright Spots

OTTAWA (CP) — Canada-American relations in 1963 reached the stage Thursday where two Canadian cabinet ministers accused American officials of leaking confidential information.

Labor Minister MacEachen said U.S. Labor Secretary Willard Wirtz had disclosed details of private discussions concerning a possible private trusteeship over Great Lakes unions without asking the permission of the other parties concerned.

And Trade Minister Sharp said the U.S. had released confidential Canadian wheat sales information.

On top of that, there was the threat of the top U.S. unionist to support the Seafarers' International Union of Canada whose controversial conduct has forced government legislation to impose public trusteeship on it and four other marine unions.

BAD START

The year started badly. In January, the U.S. government accused the former Progressive Conservative administration of not pulling its weight in North American air defence.

This played a prominent part in the fall of John Diefenbaker's Conservative government and the subsequent political campaign leading to the April 8 election of a Liberal government under Lester B. Pearson.

The Liberals were accused during the campaign of being pro-American. But:

1. Finance Minister Gordon's June 13 budget proposed a take-over tax on sales of Canadian companies to U.S. interests but it was quickly withdrawn. Another tax measure, not withdrawn, discriminates against American - controlled subsidiaries which don't offer at least minimum ownership opportunity to Canadian investors.

TAX STOCK ISSUES

2. President Kennedy proposed a tax of up to 15 per cent on Canadian stock issues floated in the U.S. after some of the Canadian representations' be absolved any new issues.

3. The Canada-Labor war caudron boiled over after prolonged negotiations failed to avoid the basic intent of the Canadian government to protect with legislation imposing trusteeship on the five marine transportation unions.

4. The U.S. objected to Canadian plans to have more car parts made in Canada instead of imported from the U.S.

5. The U.S. Congress killed a U.S. Army order for the Canadian Canadair transport plane and in Ottawa officials said Lockheed of California's chances of selling more planes to Canada had considerably declined.

6. On Oct. 9 Prime Minister Pearson announced that Canada has agreed to permit the U.S. to store defensive nuclear warheads at Harmon Field, Nfld., and Goose Bay, Labrador. Opposition MPs said this is forging closer ties to Canada's military dependence on the U.S.

7. Mr. Sharp fired back at the U.S.—which claimed Canadian wheat sales are designed to hold down world prices and unfairly penetrate markets—by saying information given to Washington is a "normal and course of mutual consultation that has been leaked. U.S. sources indicated a wheat price war may result.

Parliamentary Notebook

OTTAWA (CP) — Vocal support can be found among many MPs for cash and even holiday ministers for doing away with the special $4,000-a-year allowance for leaders of smaller parties.

If talk among Liberal and Progressive Conservative MPs is any guide, the plan could be headed off at the pass when Parliament resumes session of Parliament.

The allowance, paid to leaders of parties with 12 or more MPs in addition to their regular $18,000 as MPs, was part of the pay increases bill passed by Parliament in August.

At the time, the only comment about it in the House was made by Opposition Leader Diefenbaker who argued that it was contrary to the concept of parliamentary government and democracy.

The step "may well be introducing a multiplication and proliferation of parties in the years ahead," he said.

HOW PROVED?

When the Social Credit party later split into two wings—one led by Real Caouette and another of 11 under Robert Thompson — Mr. Diefenbaker was asked if the split was proved.

"If such a payment were not available, I doubt very much whether there would have been the division which has taken place," he told the Commons after the Social Credit split.

His remark stung Prime Minister Pearson who later mentioned the leaders' allowance previously in debate. He said Mr. Diefenbaker was a little late in being so wise when Mr. Diefenbaker had been supported by only five Conservative MPs in providing for the increase bill and hadn't made use of earlier opportunities to propose amendments.

If it hadn't been for that exchange between the two leaders Oct. 30, the $4,000 allowance might have been on the way out in this session. It would appear to be necessary for the government to propose its withdrawal now without giving Mr. Diefenbaker a chance to say which to belabor the government and Mr. Pearson.

OTTAWA PROBLEM

The reason opinion seems to have swung behind the idea of dropping the leaders' allowances is that it created an entirely new problem for Parliament.

The act providing for the allowance referred for the first time in Canadian parliamentary history to three party parties in the Commons. In theory, MPs are elected as individuals. Even the ballot which the voter marks makes no mention of his being a member of one or another party.

This mention of party caused no problem until Real Caouette's followers demanded recognition as a party and payment of the $4,000 to their leader.

EXPLAIN DEATHS

YORK, England (Reuters)—Eight British racehorses found poisoned at trainer Jim Moubalt's stables near here earlier this week died by eating feed "accidentally contaminated" by rat poison, police said Thursday.

Reports Differ On Autobahn Traffic Block

BERLIN (AP) — A U.S. spokesman announced today that the Russians had blocked all traffic on the Berlin Autobahn to West Germany but noted cities later corrected the statement and said "some civilian traffic is moving in both directions."

The conflicting official American statements came as confusion heightened over the most serious East-West incident in four years on the lifeline Autobahn.

First, the spokesman said the Russians "totally blocked all Autobahn traffic as of 11:45 a.m. (6:45 a.m. EDT) with armored personnel carriers."

He announced the Soviets advised this would continue until an East-West controversy over the handling of U.S. military traffic on the Autobahn was resolved.

In a second statement, about 20 minutes later, the spokesman said that "contrary to previous information, Soviet personnel carriers are not moved down the eastbound lane (of the Autobahn). They were placed into the westbound lane. Some civilian traffic is moving in both directions using the westbound lane."

THREE DELAYED

Since Thursday morning, the Russians have delayed three convoys, one of them twice, but cleared two other groups for the trip between West Berlin and West Germany without a holdup.

An 18-vehicle American convoy with 61 men aboard, delayed by the Russians for 16 hours Thursday, left Berlin across the East Germany border, was stopped again by the Russians this morning as it tried to enter West Berlin at the Babelsberg checkpoint.

The Russians made the same demand they had made at the East German border Thursday —that the 61 soldiers dismount to be counted. The convoy commander refused, upholding the U.S. contention that military convoys are not subject to interference if their papers are in order.

Reliable informants said about 100 Soviet troops were deployed around the checkpoint at Babelsberg Russian officers stopped the convoy. The Russians were reported armed with sub-machineguns and war ammunition pouches and some wore steel helmets.

Possibility of Control Posts, Inspection Teams In Canada Is Mentioned

OTTAWA (CP) — The possibility of control posts and inspection teams being established in Canada as part of an East-West plan to prevent surprise attack is being mentioned in diplomatic quarters here.

Such posts and teams would include observers from Communist countries.

Earlier this month, External Affairs Minister Martin listed three areas in the disarmament field where strenuous attempts should be made at agreement to follow up the nuclear test ban treaty. They were:

1. An agreement by the Unite States and Russia to outlaw nuclear weapons from outer space. There has already been agreement in principle on this point.

2. Establishment of control posts and inspection teams on both sides of the Iron Curtain to eliminate the possibility of surprise attack by either side.

3. Steps aimed at non-dissemination of nuclear arms.

Information on Canada is mainly interested in establishing inspection teams in West European countries and Western arm inspection in Communist East Germany.

However, the Western powers would never agree to inspection being limited to East Germany or to the Iron Curtain countries.

This meant that the inspection area would be considerably larger and would likely take in the NATO countries on the Western side and the Warsaw pact nations on the Communist side. The Warsaw pact comprises Russia and its Communist satellites in Eastern Europe.

Informants said there haven't yet been any negotiations which have developed to the point where it can be said exactly where control posts might be established.

But the eventual presence of inspection teams in Canada could not be ruled out even though there were no offensive weapons in this country.

Russia would be interested in having inspection teams at Canadian radar sites as a means of keeping watch on reserve the flights of American bombers and missile launchings in the U.S.

AGAINST CO-OPERATION

WASHINGTON (AP) — The House of Representatives voted Thursday to ban U.S. co-operation with any Communist country in outer space at the moment. It wrote the ban into the 1964 U.S. space agency's appropriation bill by a standing vote of 125 to 110 which could be reversed later on a roll-call.

No Wheat Coming Into Montreal Port

MONTREAL (CP) — How seriously have wheat shipments been affected by the continuing strike of longshoremen in Montreal, Trois-Rivieres and Quebec?

"Well, in this way," a shipping executive said Thursday, "there just isn't any of it moving."

However, a survey shows some wheat is moving through Sorel, a St. Lawrence River port 40 miles northeast of Montreal, and Baie Comeau on the St. Lawrence River 220 miles northeast of Quebec City.

The shipping executive's statement reflects the mood of those concerned with what the average effects the strike may have on wheat movements.

No one wants to talk about it. The strike, if prolonged, could place unexpected pressure on the job of delivering by July 31, 1964, the 228,000,000 bushels of Canadian wheat sold to Russia last month.

But the job has only just begun.

GRAIN ARRIVING

"There isn't a grain of wheat coming into Montreal at the moment in any way, shape or form," an official at the Montreal grain elevators said.

The only ship to leave Montreal with grain was an Upper Lakes vessel, the J. E. F Mercoeur, which sailed Wednesday. Port employees handled her while longshoremen watched.

The major wheat shipping ports on the St. Lawrence River are Montreal, Sorel, Trois-Rivieres, Quebec and Baie Comeau — and are handling grain on a normal basis.

WON'T QUIT

BERLIN (Reuters) — West German Chancellor Konrad Adenauer, who retires Oct. 15, said Thursday he would not completely abandon the political stage. Adenauer, speaking in West Berlin where he became an honorary citizen of the city, said however, he would return only "when asked to do so."

Wheat Quarrel Just One More Example of Complex Canadian-U. S. Relations

By ARCH McKENZIE
Canadian Press Staff Writer

The wheat quarrel between Canada and the United States bears out a recent statement by Prime Minister Pearson that more problems will emerge as relations become more intricate and complex between the countries.

Mr. Pearson was speaking in Cleveland Sept. 29, noting that problems certainly do exist in trade and financial matters despite the long record of friendship along the international boundary.

The great lakes labor war, the Columbia River project, Canada's trade imbalance with the U.S. and the dominance of American investment capital in certain areas of industry are examples.

In fact, Justice Minister Favreau is acting prime minister told the House of Commons Thursday, the federal cabinet then was spending most of its time in attempting to ensure that relations with the U.S. do not create crisis proportions over the labor question or wheat.

Wheat problems recur periodically since Canada and the U.S. are the largest exporters in the world and each can easily grow in most years far more than it can use or sell on commercial world markets. Competition is keen and the Canadian flour industry in particular has been losing ground steadily.

SHOE ON OTHER FOOT

But this time it is the U.S. turn to be annoyed, where in the past Canada usually has been the complainant about wheat disposal practices.

Canadian concern has centred on U.S. export subsidy or other foreign aid programs which infringe on export markets where Canada has been selling, or trying to.

This time, the U.S. accuses Canada of an impudent attempt on the upward trend in world wheat prices by selling to countries at a fixed level for deliveries over a period of months. Japan, where the U.S. and Canada are locked in competition is the particular irritant now to the U.S.

There are some fundamental differences involved.

The U.S. wheat market operates on speculation akin to the stock market.

World demand led by U.S.S.R. and other Communist countries' needs following poor harvests have pushed prices upward. But the U.S. is saying in effect that they would go even higher — with resulting profits to Western exporters—if Canada played ball. The U.S. would gain most since Canadian supply lines already are stretched tight.

Canadian prices are the responsibility of the Canadian Wheat Board, a crown agency formed in the 1930s at the request of Prairie farmers to act as mandatory sales outlet for their wheat, oats and barley.

Wheat trading has been removed from the Winnipeg Grain Exchange — unlike the U.S. situation—for a number of years.

The wheat board's view at this time is that any uncontrolled wheat price increase will stimulate production and result in a return to burdensome surpluses which plagued Canada during the 1950s.

DRAWN AGREEMENT

Canada and the U.S. have worked closely in the past on making the latest stability into world wheat price patterns. One instrument has been the International Wheat Agreement first drawn up in the late 1940s to guarantee importing countries that they could get some wheat at a fixed price level no matter how much higher prices generally might go.

Conversely, exporting countries were guaranteed a market for some wheat at fixed price levels in the event that the world price plunged disastrously.

But the U.S. has consistently grown more wheat than it can sell commercially and its surplus has lingered despite large amounts shipped as foreign aid regularly.

Then, earlier this year, American wheat farmers in a vital referendum rejected the concept of further wheat production curbs, saying the door to heavy output even though they might get a lower price.

This fact combined with present opportunities for exports may, in the Canadian view, lead to much wider U.S. wheat surplus than before, if prices soar during this period of brisk demand.

Profumo Scandal Did Not Force Macmillan to Quit

LONDON (Reuters) — Harold Macmillan, prime minister of British since January, 1957, had in recent months faced in the Conservative party one of the most virulent attacks of any political leader in the country's history.

This urbane politician, seemingly imperturbable, had repeatedly survived crises which both from the opposition and from within his own Conservative party had threatened to sign because of allegations of mismanagement of the country's economy.

Macmillan has announced his decision not to run in the next general election, to be held sometime next year. But apparently not the Profumo scandal which forced the decision.

Macmillan's surprise announcement was disclosed Thursday a few hours after the 69-year-old leader underwent an hour-long successful operation to clear a prostate obstruction.

The campaign for Macmillan's removal reached its peak during the notorious affair in which John Profumo resigned as war minister. Profumo admitted he lied to the House of Commons about his relations with playgirl Christine Keeler, who also was linked to Russian Naval Attache Yevgeni Ivanov.

FOLLOWED EDEN

Macmillan became prime minister when Sir Anthony Eden (now the Earl of Avon) resigned because of ill health. He took over when his party and the country was deeply split over the Anglo-French military intervention in Egypt following the nationalization of the Suez Canal.

But he was able to lead the Conservatives back to power for a fourth successive term in the general election of 1959.

Macmillan has had to battle with difficulty with many domestic issues, particularly finance, housing and security, and has been hard hit with some major world problems.

Born Feb. 10, 1894, Macmillan succeeded to control of the prosperous publishing firm founded by his grandfather.

MARRIED IN 1920

In 1920, he married Lady Dorothy Cavendish, daughter of the ninth Duke of Devonshire. They have one son and three daughters.

He unsuccessfully contested the Stockton on Tees seat in the 1923 parliamentary election, but won the seat for the Tories in 1924.

Apart from a short period between 1929 and 1931, he has been in parliament ever since.

He has held a number of ministerial posts and was British resident minister in North Africa from 1942 until the end of the Second World War.

In Conservative governments, he also was foreign secretary and chancellor of the exchequer.

TO TRAIN DOCTORS

ST. JOHN'S, Nfld. (CP)—The Newfoundland government is to put 330 doctors and dentists through university and medical school at a cost of about $4,000,000, Premier Smallwood announced Thursday Mr. Smallwood said the project should start immediately with the training of 50 future doctors and five dentists to start immediately.

Riders Eye Top-Spot Finish

Meet Esks Saturday

Esks Make Changes

Calgary Shakes Up Squad

BY THE CANADIAN PRESS

You still need a program to tell the players in the Western Football Conference.

Heading into an important mid - October weekend when coaches would rather have such things settled, new men continue to show up on the practice fields.

Calgary Stampeders made a surprising cut Thursday when they dropped halfback Ed Buchanan. Buchanan, in his third season, last year caught 30 of 35 passes thrown his way for 390 yards, rushed 900 yards and scored 10 touchdowns.

The Stamps picked up two men from Edmonton Eskimos. They purchased Canadian end Bruce Claridge and picked up veteran centre Don Stephenson who was placed on waivers Thursday after six years with the club. The Esks also dropped newcomer Luther Jerakis, an end.

Eskimos play the Rough Riders in Ottawa Saturday and the Tiger-Cats in Hamilton Monday. A single Saturday game in the West has the third-place Saskatchewan Roughriders in Vancouver to play the league - leading British Columbia Lions. On Monday, Calgary is host to Winnipeg for the third and last season meeting of the Stampeders and Blue Bombers.

PICK UP SIMMONS

The Edmonton makeover includes bringing C. B. Simons, an American League reject, into camp for work at centre, guard or linebacker.

Stampeders want Claridge to fill the gap forced by a knee injury to Bill McKenna.

Riders can be sure of at least third place after the weekend if they defeat BC. They are a point ahead of Saskatchewan and Calgary. The Lions.

Phillies Manager Collapses

PHILADELPHIA (AP)—John Quinn, 63, general manager of Philadelphia Phillies of the National League, collapsed at a press luncheon Thursday.

After Quinn was taken to a hospital, he regained consciousness and sat up. Bob Carpenter, the club's owner, said Quinn felt better and wanted to leave the hospital. But he was detained overnight.

Spokesmen at Jefferson Hospital said Quinn's ailment was not serious, but did not say what afflicted him.

Quinn, who in the last five years rebuilt the Phillies from a cellar dweller to a first-division team, was at a luncheon announcing the appointment of a new farm director.

In September, 1960 Quinn collapsed from what was later described as a gastro-intestinal disturbance. He quickly recovered.

At the luncheon Gene Martin announced he was retired as head of the Phillies' farm system and his assistant for the past two years, Clay Dennis, was named to the post. Martin said he will help the Phillies as a special scout.

Where to Fish or Hunt
SOLUNAR TABLES
by John Alden Knight

The following chart is for the period from Saturday, October 12th, to Sunday, October 20th.

All times are Eastern Daylight time.

Day	A.M. Minor	A.M. Major	P.M. Minor	P.M. Major
Saturday	1.50	8.10	2.25	8.35
Sunday	2.45	8.53	3.10	9.20
Monday	3.35	9.40	3.55	10.00
Tuesday	4.10	10.20	4.35	10.40
Wednes.	4.50	11.00	5.15	11.20
Thursday	5.30	11.40	5.55	11.55
Friday	6.10	----	6.35	12.30
Saturday	6.55	12.45	7.20	1.05
Sunday	7.40	1.30	8.10	1.55

WORLD'S LARGEST
MASSEY-HARRIS
Sold and Serviced by
E. W. Harrison
Main Farm Agent
Phone WO 8-3301

HOCKEY STANDINGS

BY THE CANADIAN PRESS

National League

	W	L	T	F	A	Pt
Detroit	1	0	0	5	3	2
Chicago	1	1	0	6	4	2
Boston	0	0	1	4	4	1
Montreal	0	0	1	4	4	1
Toronto	0	0	0	0	0	0
New York	0	1	0	1	5	0

Thursday's Result

Chicago 5 Detroit 5

Games Saturday

New York at Montreal
Boston at Toronto

Games Sunday

Toronto at Chicago
Boston at Detroit

Western League

Portland 4 Denver 1

Ontario Junior A Exhibition

St. Catharines 6 Hamilton 3
Peterborough 4 Kitchener 2
Toronto Marlboros 8 Whitby Jr. B 2

HOLDS HIGH POST

The Archbishop of Canterbury, head of the Anglican Church, receives $31,000 a year.

BY THE CANADIAN PRESS

The stage is set for Frank Clair to perform another miracle.

For the man many believe to be the outstanding football coach in Canada, the drive begins this weekend to lift his Ottawa Rough Riders to a first-place finish in the Eastern Football Conference.

Clair has led the Riders since 1956 and has never missed the playoffs. But they have never finished first, and this could be the year.

Many pre-season predictions had Ottawa mopping up the cellar of the four-team league.

But Clair assembled the flotsam and jetsam he discovered when the team began training and molded it into a football team which now is tied for first place with Hamilton Tiger-Cats, last year's Grey Cup finalists.

Each team has four games left, beginning this weekend when they both play host to Edmonton Eskimos in Canadian Football League interlocking contests. The Esks play in Ottawa Saturday and in Hamilton Monday.

Edmonton has no prospect but to act as spoilers. The Eskimos are deep in the basement of the Western Conference, with just two victories in 11 games.

In the only other eastern action this weekend, Toronto Argonauts visit Montreal Sunday for a game with the Alouettes which will not mathematically eliminate the Argos from playoff contention.

Clair isn't overly optimistic about finishing first.

"I'd really like to finish on top this year," he admits. "But to do it, we'd have to win the next four games."

The Rough Riders will play two of their final three games at home, against Montreal and Toronto, but the big contest may be in Hamilton Oct. 26. The Ticats won 36-20 when the two teams met there Aug. 24.

The Tiger-Cats will play Edmonton Monday with one new Canadian in their lineup. He's all-Canadian lineman John Barrow, who will become a Canadian citizen Saturday.

"It's something I've been thinking about for a couple of years," said Barrow, who became eligible two years ago. "It involves my future and the future of my family."

The Argonauts may try yet another new man in their offensive backfield against Montreal.

Fullback Jon Rechner, recently removed from the Argo disabled list, may finally have disabled list, may finally have ably not at fullback. Toronto already has Larry Hickman and Ron Kitcher at that position.

Rechner was one of five players dealt to Edmonton during the winter for Jackie Parker. The Argos regained him when they later sent Bruce Claridge to the Eskimos.

The main interest of Montreal fans seems to be in who will play quarterback for the two teams in Sunday's game. Argo coach Nobby Wirkowski hasn't yet revealed whether he will start ex-Alouette Sandy Stephens or Parker.

Montreal coach Jim Trimble plans to start Warren Rabb, recent acquisition from Buffalo Bills of the American Football League. He may not dress Bubba Merritt as backup man.

-FIGHTS-

BY THE ASSOCIATED PRESS

Miami, Fla.—John L. Few, 195, Boynton Beach, Fla., outpointed Chet Johnson, 198, Naples, Fla., 8.

Weirton, W.Va.—Johnny Bizzarro, Erie, Pa., outpointed Al Duarte, New Bedford, Mass., 15, for North American junior lightweight championship.

Tokyo — Avelino Estrada, 117¼, Philippines, and Kenichi Iida, 116, Japan, drew 10.

Los Angeles—Adolph Pruitt, 137½, St. Louis, knocked out Art Hayward, 135½ Los Angeles, 2.

What's your pleasure?

Ale Lager

Enjoy both in...

MOLSON PLEASURE PAK

12 EXPORT ALE 12 CANADIAN LAGER BEER

Two fine brews: Molson Export Ale and Molson Canadian lager beer in one Molson Pleasure Pak. Save money too! Costs less than a 12- bottle carton of each. Pick up a Molson Pleasure Pak today and get the pleasure of both.

MOLSON'S—INDEPENDENT BREWERS SINCE 1786

HOLIDAY SALE

Opens Monday 9 a.m. to 6 p.m.

BIG 55x77" SOFTLY NAPPED

BLANKET ROBE

SPECIAL PURCHASE

For Car and Spectator Sport

Lively Indian and multi-color patterns — Flashy weaves, softly napped cotton. Here's a versatile, good-looking auto robe that's long - wearing, lightweight and warm. Ideal for boy's room and spectator sports.

EXTRA SPECIAL .....

2.29 WHILE THEY LAST

5-LB. BAG CHARCOAL

Regular 45c each
Holiday Special ..... 3 for $1.00

LESS 5% CASH COUPONS

PATIO TORCH LAMPS

Clearout Sale
Reg. $2.98. Holiday Special $1.58

LESS 5% CASH COUPONS

SANDALS

Used for casual wear around the house. Reg. 49c. Holiday Special 29c

LESS 5% CASH COUPONS

BACKYARD GYM SETS

Consists of 1 swing, 1 glide ride, 2 chin bars, legs measure 6'6", top bar 5'6".

Reg. Selling Price 14.95.
SAVE 4.81 Holiday Special Price .. $10.98

LESS 5% CASH COUPONS

DELUXE SWING SETS

Healthy for up to 4 children, chain test 750 lbs. Consists of 2 non-tilt swings, 2 chin bars 2 seat glider.
Reg. 19.99. Holiday Sale Price $15.99

LESS 5% CASH COUPONS

GARBAGE CANS

Large economy size, built by General Steel Wares — complete with lid & handles.

Regular 2.98 value.
Holiday Sale Price $2.09

LESS 5% CASH COUPONS

STOP! LOOK! THINK!

WINTER NEW TREAD TIRES

Road hazard insurance guarantee 12 months.

Reg. 12.95 value.
Holiday Sale Price $7.95

NO TRADE REQUIRED. 13x14 ONLY.

LESS 5% CASH COUPONS

MULTI-PURPOSE SAW

Will handle cutting problems of most home craftsmen. Cuts metal, plastic, even 2x4. 3060 cutting strokes, adjusts to 45° with 3 assorted blades, complete with cord; screw driver and wrench stored in handle.
Reg. 17.95. Holiday Sale Price $9.95

LESS 5% CASH COUPONS

Contractor Type WHEELBARROW

All steel construction, 1 piece tray, pneumatic tire.
Reg. 23.95. Holiday Sale Price ... $19.95

LESS 5% CASH COUPONS

Garden Type WHEELBARROW

All steel construction, semi-pneumatic tire, large 3 cu. ft. capacity.

Our Regular Price 9.98
Holiday Sale Price $7.98

LESS 5% CASH COUPONS

Outside Quality HOUSE PAINT

Our Famous Armado Brand.

Our Regular Price 3.25
Holiday Sale Price, gallon $2.88

LESS 5% CASH COUPONS

ELECTROHOME SPEAKERS

For use as an extra speaker in each room — garage, patio.
Reg. 6.50 value. Holiday Sale Price $2.49

LESS 5% CASH COUPONS

LEAF RAKES

Long handles, steel tooth.
Reg. Price 1.29. Holiday Sale Price 99c

LESS 5% CASH COUPONS

Deluxe Hardwood Carving Boards

Complete with Chrome Meat Holder
Reg. value 4.95. Holiday Sale Price $1.49

LESS 5% CASH COUPONS

Charge It - No Money Down

INTEREST FREE
30 DAY CHARGE ACCOUNTS
UP TO 20 MONTHS TO PAY

STORE HOURS:
Daily 8.30 a.m. to 6 p.m. Friday night until 9 p.m. Service Dept. and Parts open Thurs. & Fri. evenings til 8.00 p.m.

CANADIAN TIRE CORP'N

CANADIAN TIRE
ASSOCIATE STORE

DON HILL LTD.
CORNER COLEMAN AND HARRIET STREETS

DIAL WO 8-6701

Second In Row

Moira Wins Over Napanee

By CARSON McLAUCHLAN

Moira Trojans travelled to Napanee for their second victory of the year. Moira controlled the ball from the start to win the game to the tune of 39-7. Ron Faulkner scored Moira's first major on a 15 yard pass play from Ian Glen. In the second quarter after a B. C. interception by Moira, L. Glen connected with brother Rod to set up Moira's next T.D. Carmen Milligan received an end zone pass for the major. R. Faulkner scored his second T. D. of the game on a fine run play. Lang kicked for the points after hitting for 2 out 3 to give Moira a 20-0 lead at the half.

In the third quarter Moira recovered a fumble on the kick off. Three plays later they capitalized as I Glen ran for his first T.D. of the game. Napanee was then forced to kick and Moira marched down the field again.

After a combination of fine runs and passes C. Milligan was set up for his second major of the game on a 20-yard pass and run play. The converts were missed so at the end of the third quarter the score was 32-0.

In the final quarter L. Glen romped to his second T.D. of the game. R. Faulkner made the convert by running around the end. With only a few minutes left Napanee scored its only T.D.

Moira's defence played a fine game by intercepting many of Napanee's passes and recovering fumbles.

Will Have Cartilage Removed

Mickey To Get Cut - - On Knee

NEW YORK (AP) — Mickey Mantle definitely will have an operation on his left knee within two weeks in a New York hospital.

The New York Yankees announced Mantle's imminent operation Thursday after manager Ralph Houk had conferred with co-owner Dan Topping and general manager Roy Hamey. Houk contacted Mantle on a golf course in Dallas where he was playing with Ben Hogan.

Dr. Sidney Gaynor, club physician, will operate on Mantle for the removal of an outside cartilage of the left knee which was torn when he ran into a fence in Baltimore, June 18. He also suffered a broken bone in his left foot.

Bob Fishel, Yankee public relations chief, said Mantle will come to New York in a week or 10 days after he has arranged up some personal business and will undergo the operation at Lenox Hill Hospital.

Mantle underwent an operation for removal of the inside cartilage of his right knee after the 1951 World Series.

The Yankee slugger, who will be 32 on Oct. 20, played only 65 games this season. He hit .316 with 15 homers and 35 runs batted in. It was the first time he had failed to play at least 100 games.

DENY HE'LL FIGHT

PHILADELPHIA (AP) — Sonny Liston's adviser denied Thursday night that the heavyweight champion would defend his title before the end of the year. "There's nothing to it," said Jack Nilon. "There will be no fight with (Ernie) Terrell. There will be no fight, period."

Dodd's KIDNEY Pills
TREATMENT
ROLL THE TIME

AFL Defences Tougher

Yardage Harder Says Cookie

BUFFALO (AP) — Cookie Gilchrist is sure of one thing: defence in the American Football League are a lot tougher than a year ago.

The Buffalo Bills' massive fullback, voted the AFL's most valuable player in 1962 after he ripped apart enemy lines for 1,096 yards, doesn't think 1963's rushing champion will have to go that far.

"I think someone may win the title with less than 1,000 yards this year," he says.

"The yardage is coming harder."

Gilchrist, 28 and weighing 251 pounds, has been bothered by a variety of ailments and rib injuries this season. Despite his aches and pains and some bench warming because of them, he has picked up 206 yards in 38 carries for a 3.5-yard average.

IS SECOND

His ground total is only 100 yards under that of Boston's Larry Garron, the AFL leader who is averaging 3.8 yards in 80 carries.

Last year at this time, Gilchrist had carried the ball 53 times for 382 yards.

He seems optimistic that he might retain the league rushing title.

"We've still got nine games to play, so I think I've got a good chance if I get the ball enough."

Gilchrist carried the ball 214 times in rushing for his league record 1,096 yards last year. Thirteen of the carries were good for touchdowns.

Win 15-8 In See-Saw Battle

Trenton Defeats B.C.I.

By ROBERT WILLIAMS

Playing in a "must bowl" at Trenton High School the Trenton seniors defeated B.C.I. 15 to 8 in an all-out see-saw battle.

Jim Clement led the way for the rough-tough Trenton team who were assessed over 100 yards in penalties, by scoring both touchdowns.

L. Adams of B.C.I. opened the scoring by kicking a 35-yard major. Trenton, after their first punt when Vitriak kicked a single from the 30-yard line.

B.C.I. took over and J. Clement then intercepted a pass and ran it back to the 20-yard line. On the 10-yard line his took it over for the touchdown.

Trenton scored their next touchdown a few minutes later. Gautier passing to J. Clement for the major. The convert was missed.

Trenton got their last point when L. Louis picked off a pass on the 30-yard line his kicked for a single point.

In the second half B.C.I. started fireworks with J. Miller and B. Ridley grinding out good yardage. Millar took the ball 10 yds. to the 5 where Alan Mott passed to Lyle Adams for the T.D.

The quarter ended with B. Hallam of B.C.I. intercepting a pass and taking it back to Trenton's 50 yard line.

With 8 minutes to go in the last quarter B.C.I. attempted their 4th fake 3rd down punt and again gained a first down by passing instead of kicking.

Trenton got the ball but fumbled it on their 10 yd. line where B.C.I. took over. Again the offence was brought to a standstill and play ended when Trenton later recovered their own 3rd down punt.

In the junior game B.C.I. absorbed their second shellacking to the tune of a 39-0 score. Peter Wiltshire of Trenton was

MONEY...
for home remodeling or repairs—any good reason!
You can borrow $50 to $5000 or more from The Associates for clothes, furniture, sports equipment, appliances, or any worthwhile purpose. You select monthly payments best suited to your income. The Associates service is fast, friendly and confidential. Phone or come in to your nearby Associates office.
ASSOCIATES FINANCE COMPANY LTD.
377-379 FRONT ST.
WO 2-2524 — Mr. G. Redmore, Manager
THE ASSOCIATES

PROCLAMATION:
About Whisky, Bottles, Labels Etc.
One day while we were contemplating a number of our Wiser's whiskies, in different bottles, each with brilliantly individualistic labels, we were struck by the absurdity of the whole thing. We are not really selling bottles, or labels . . . just good Wiser's Canadian whisky.
So we decided to select just one good bottle and try it for most of our different brands. We chose our squarish bottle . . . attractive, popular, easy to pack for travelling; in short a delightfully functional bottle.
The whisky, as always with Wiser's is older than other whiskies on the board in virtually every price class. Thus if a mellow age-in-wood interests you, you will find Wiser's offers just about the best values in whisky today.
If you like well-aged whiskies, here are some good values: Wiser's De Luxe, 10 years old; Wiser's 101, 6 years old; Wiser's Old Rye, 5 years old; Wiser's Special Blend, 4 years old.
WISER'S
WISER'S DISTILLERY LIMITED, BELLEVILLE, ONTARIO, CANADA

Look Over The New Cars In Our Air-Conditioned Showroom
24 DUNDAS STREET W. WO 2-4585
ELLIOTT MOTORS
USED CAR-TRUCK-BUS CENTRE 266 N. Front St. WO 2-7782
THANKSGIVING SPECIALS
1963 PONTIAC Laurentian 6 cyl. Sedan, Auto. Trans. Big Savings
Low mileage, topped to by owner her to commute to work.
1963 PONTIAC Strato-Chief 4-door Sedan ..... 2595.
6-cylinder synchromesh transmission, custom radio, finished in smart Saddle Tan, one owner low mileage.
1962 PONTIAC PARISIENNE 2-door Hardtop ..... 2895.
V-8 motor, automatic transmission, power steering, custom radio, low mileage one owner car in perfect condition, reason be told from new.
1962 CHEVROLET Brookwood 4-door Station Wagon ..... 2595.
V-8 motor, automatic transmission, brand new whitewall tires, Seafoam Green with matching interior.
1962 PONTIAC Laurentian 4-door Sedan ..... 2495.
6-cylinder motor, synchromesh transmission, beautiful condition throughout.
1962 VAUXHALL Super 4-door sedan ..... 1695.
Low mileage, 4-cylinder economy model
1962 PONTIAC Strato-Chief 2-door Sedan ..... 2295.
Custom radio, turquoise metallic finish, like new.
1961 PONTIAC Parisienne 4-door Sports Sedan ..... 2395.
V-8 motor, automatic transmission, custom radio, finished in gleaming Jet Black, smart Red custom interior.
1960 CONSUL Convertible ..... Was 995. NOW 695.
Low mileage, one owner, finished in Coral with black top. A real smart convertible.
1960 VOLKSWAGEN CUSTOM ..... 995.
Exceptionally clean; top notch condition.
Low Rate G.M.A.C. Financing and M.I.C. Quick Claim Insurance
Total Security: Elliott Motors pays payments in the event of disability.
1959 OLDSMOBILE Super "88" ..... Was 1995. NOW 1895.
4-door hardtop, hydramatic transmission, power steering, power brakes, shadeline glass, radio, an A plus automobile.
1959 BUICK LeSabre 4-door hardtop ..... 1795.
Automatic transmission, power steering, custom radio, whitewall tires like new. Excellent mint clean condition inside and out, finished in smart Black and White.
1959 METEOR Niagara 4-door Sedan ..... 1295.
6-cylinder motor, automatic transmission, exceptionally clean, low mileage.
1959 FORD Custom "300" Sedan ..... Was 1295. NOW 1195.
6-cylinder motor, standard transmission, radio, in excellent condition.
1959 VAUXHALL Super Sedan ..... 895.
Fine condition, economy transportation.
1958 BUICK Special 4-door Sedan ..... Was 1395. NOW 1295.
Automatic transmission, radio, power steering, exceptionally clean condition finished in smart Autumn Gold and White, 2-tone.
1958 MERCEDES BENZ 219 series sedan Was 1295. NOW 1095.
Radio, custom tires, custom finish inner covers. Goodwill used car.
1958 CHEVROLET Yeoman ..... Was 1295. NOW 1095.
Station wagon, powerglide transmission, power steering, power brakes, finished in turquoise and white.
1958 CHEVROLET 2 Door Sedan ..... 995.
6 cylinder, standard transmission, good condition, excellent value.
1958 DODGE 4-door Sedan ..... Was 895. NOW 595.
Snappy V-8 engine, clean and sound.
1957 PONTIAC Deluxe 4-door Station Wagon ..... 1195.
Snappy V-8 motor, automatic transmission, custom radio; one of the better medium priced wagons. Finished in smart Sierra Gold and Beige.
1957 BUICK Special 2-door Hardtop ..... Was 1095. NOW 995.
Automatic transmission, custom radio, smart green metallic, custom interior, very fine condition.
1957 FORD FAIRLANE Sedan ..... 895.
V-8 motor, automatic transmission, radio. A very well kept low mileage car.
1957 FORD Custom "300" Sedan ..... 795.
V-8 motor, automatic transmission, excellent. Good new tires.
1956 BUICK Special 4-door Hardtop ..... 795.
Automatic transmission, two-tone paint, exceptionally fine condition, very right and feels like a new car.
1955 CHEVROLET SEDAN ..... 595.
6 cylinder, automatic transmission, radio, excellent condition.
1955 BUICK 4-door Sedan ..... Was 650. NOW 550.
Automatic transmission, one of the real good older models.
1955 DODGE Regent Sedan ..... Was 495. NOW 395.
Very clean and in excellent condition.
SPECIAL! OLDER BUSES SUITABLE FOR DEER HUNTING CAMPS, CONSTRUCTION OFFICES, ETC.
Running Condition, Various Sizes, Reasonably Priced.
USED TRUCKS and BUSES
PICK-UP TRUCKS
1959 CHEVROLET ½-ton ..... 1195.
1959 G.M.C. ½-ton Pick-up ..... 1295.
Long box widesde.
1958 G.M.C. ½-ton Pick-up ..... 1095.
Long box, twin axle.
1957 MERCURY ..... 895.
1957 WILLYS JEEP 4 wheel drive ..... 1895.
Complete with snow plow and electric lift, low mileage, like new condition.
PANELS & VANS
1961 CHEVROLET ½ -ton Panel ..... 1295.
Excellent condition in every way.
1957 G.M.C. PANEL ..... Was 695. NOW 495.
CAB & CHASSIS AND PLATFORMS
1962 G.M.C. MODEL M98803 TANDEM ..... 7995.
Complete with log bunk, powerful V-8 motor, 5-speed transmission, 6-speed auxiliary, 9.00x20 tires, 20,000 G.V.W. rating.
1956 INTERNATIONAL 175" c/c 170 Series ..... 795.
1956 G.M.C. TANDEM Model 9973 ..... AS IS 995.
A lot of work left in this heavy duty truck.
1957 DODGE "700" Series 8 Motor ..... 1295.
6-speed transmission, 3-speed rear axle, complete with Eric Trailing Axle. This trailing axle unit is worth almost what we are asking for the complete job.
DUMPS
1962 G.M.C. V5005—7 x 11 ..... 4695.
1961 INTERNATIONAL Series 170 DUMP TRUCK ..... 3895.
V-11 box, V-8 motor, 5-speed transmission, 3-speed rear axle, 900x20 tires in excellent condition. This is a real good unit.
1961 G.M.C. C96303 DUMP TRUCK ..... 3195.
All heavy duty equipment, 5-speed transmission, 3-speed rear axle, excellent condition throughout.
1959 MERCURY "800" DUMP ..... 2995.
7 x 18 box, 5 speed transmission, 3 speed axle, 1000 x 20 tires, full air brakes, hydrometer, rebuilt motor installed a few weeks ago, an excellent heavy duty dump.
1956 G.M.C. Model 9973 TANDEM ..... Was 1895. NOW 1595.
1955 INTERNATIONAL Dump Truck ..... Was 1095. NOW 995.
Heavy duty. Good working condition, excellent tires.
TRACTORS
1963 G.M.C. DE 7003 Diesel (Demonstrator) ..... Big Savings
1962 G.M.C. A6503 (Demonstrator) ..... 8995.
MISCELLANEOUS
IMPLEMENT TRAILER FLOAT, tandem axle ..... 1595.
VA CASE TRACTOR UNLOADER ..... 995.
BUSES
WE HAVE A LARGE VARIETY OF USED BUSES
Two 73 passenger, two 72 passenger, three 66 passenger, two 60 passenger, one 55 passenger, three 54 passenger, two 48 passenger, two 36 passenger, two panels and one 20 passenger curbside.
Sales Dept. Open Evenings 'til 10 — G.M.A.C. Financing with special disability coverage (we make your payments if you are disabled). Service Dept. open every night Monday through Friday 'til 3 a.m.

Five Pin Bowling

MAJOR "A" BOWLING LEAGUE

Belle Cleaners 5, Stewart's Signs 5, LaBelle Electric 7, City Hotel 2, Mal Barriage Contractor 2, Station Street Marketeria 3, Pepsi Cola 0, Tobe's Pizza-Burgers 8.

High Three String — D. Young 878, L. Labelle 844, C. Brandy 779, D. Smith 778, C. Hardwick 777, A. Atkin 764, W. Dever 763, F. Clarke 747, R. Lott 745, J. McKenzie 743, H. Ridley 741, J. Bagley 734, R. Saylor 723, R. Jones 711, A. Rogers 711, R. Elliott 709, B. Bateman 709, G. Seeley 707, L. Lennox 706, E. Whitney 704, L. St. Louis 703, J. Canning 678, J. Moon 695, L. Lucciola 657, B. Angove 653, C. Baker 653, J. Samain 653.

TUESDAY NIGHT BUSINESS LADIES LEAGUE

Oldtimers 4, Sunbeams 3, Hootowls 5, Whizbangs 2, Topcats 4, Hilos 3, Thunderbirds 7, Pirates 0, Tigers 3, Hardworkers 5, Jets 3, Dynamos 4.

High Singles — L. Harrington 223, M. Brodie 240, N. Fradette 265, D. Bannon 214, J. Spencer 261, M. Horton 216, M. Paul 205, T. Schrieder 204, F. Schrieder 233, D. Lucciola 211, W. Wilson 232, S. Watson 241, B. Hunt 223, L. Scott 216, E. Mason 212.

High Triples — J. Spencer 661, M. Paul 702, N. Fradette 676, B. Hunt 603, L. Scott 606, E. Mason 596, K. Wilson 612, F. Schrieder 603.

FORESTERS' DISTRICT LEAGUE

Ladies High Single — Linda Bunnett 235.

Ladies High Triple — Marg. Barton 630.

Men's High Single — Glen Murray 372.

Men's High Triple — Ron Elliott 648.

High Scores — Ross Taylor 304, Bernard Foley 317-323; Shirley Foley 309; Linda Bunnett 235; Glen Murray 372; Ron Elliott 342-318; Cliff Fisher 308; Cecila Taylor 819; Harry Reid 234.

THURSDAY AFTERNOON LADIES' LEAGUE

Screwballs 7; Toppers 0; Hustlers 7; Villains 0; Four Jays 5; Happy Gang 2; Dodgers 4; Do Littles 2; Hot Shots 4; Beefers 3.

High Singles — E. Hunt 258; L. Calcutt 253; B. Jones 253; E. Thompson 250; T. Wardhaugh 244; E. Mundrew 241; A. Avery 235; W. Smith 230.

High Triples — V. Christopher 762 (383-347-322); B. Post 687 (340-301-346); D. Bannon 663 (340-304); J. Spencer 644; L. Calcutt 634; T. Wardhaugh 617; E. Hunt 613.

PLAZA MERCHANTS MIXED LEAGUE

Cherneys 2, Johnny's Girls 2, Aces 3, Lon's 3, Dominion No. 1 7, Mike's Girls 0, F. W. Woolworth's 0, Dominion No. 3 7, Dominion No. 2 7.

Ladies High Single — Lil Willerton 276, Fran Moon 256, Carol Davis 263, Dorothy Flack 258, Shirley Rushlow 215.

Ladies' High Triple — Fran Moon 636, Lil. Willerton 613, Carol Davis 639, Dorothy Flack 635.

Men's High Single — Mike Tookey 267, 240, 237, Roy Eastwood 267, 240, Glen Stickle 260, John Hogan 235, Rod Lyons 221, 234, R. LaRue 220, I. Lowen 215, Bob Shelton 214.

Men's High Triple — Mike Tookey 753, Roy Eastwood 697, Glen Stickle 635, Rod Lyons 610, John Hogan 613.

COMMERCIAL "A" LEAGUE

Welch Co. 0; Doug's Food Service 5; Stephen Licence 7; Little Oven Bakery 0; CNR 5; Dominion Tire 0; Begley's Alum. 7; Team 10 7; Roblin Dairy 2; Shirriff's Potato Chips 2.

High triples—L. Lucciola 676; R. Elliott 724; R. Plummer 700; W. Dever 695; S. Genovo 691; J. Asselstine 670; P. Adams 668.

High singles — L. Lucciola 348-259; J. DeGenova 298; R. Plummer 286; R. Elliott 274; W. Dever 265; J. Asselstine 259; C. Haines 250.

RAY SHORE "GALS" LEAGUE

Team scores—Jets 3; Untouchables 0; Stooges 2; The Braves 5; Slow Pokes 0; Jumping Jacks 0; Snap Dragons 2.

High scores—Joan Mitchell 201; Joan Henderson 209; Evelyn Peck 216; Marion Dempsey 217; Doreen Weese 235; Jo Weatherall 241; Gladys Graham 254; Madeline James 298 (586).

TUESDAY AFTERNOON LADIES' LEAGUE

Rollers 4; The Pirates 3. Pinheads 7; Fumblers 0. Live-wires 5; 10 Jinx 2. Blow Outs 7.

N. Thrasher 870 (239); F. Brown 816; P. Pope 814; E. Thrasher 810; U. Buchanan 807.

REBEKAH WEDNESDAY BOWLING LEAGUE

Larks (7) 1901; Rollers (0) 1787. Rockets (7) 1910; Magpies (0) 1811. Tigers (5) 1932; Orioles (3) 1759.

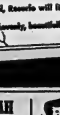

ODD FELLOWS MIXED LEAGUE

C.P. and T. 4, Rebekahs 3; Odd Fellows 2, L.A.P.M. 5; Engagement 7, Canboy 0.

Ladies' high singles — I. McMartin 204-181, B. Robinson 185-179, G. Bonsor 171, G. White 177.

Ladies' high triples — B. Robinson 535, I. McMartin 502.

Men's high singles — B. McMartin 305, L. Wilson 236, J. Sopha 233-206, G. Gregory 216, H. Joyce 211, K. Robinson 234-216, R. Bonsor 213-216, G. Latchford 283, D. Reid 228.

Men's high triples — B. McMartin 817, G. Latchford 616, E. Robinson 601, R. Bonsor 600, J. Sopha 586.

C.O.F. QUINTE DISTRICT LEAGUE

600 and over — C. McGrimmon 615, R. Royes 645, R. Elliott 715, B. Foley 611, W. Green 676, R. Green 603, G. Orr 706, G. Ray 767.

Ladies' high single — G. Ray 341.

Ladies' high triple — G. Ray 767.

Ladies' high average — G. Ray 307.

Men's high single — R. Elliott 290.

Men's high triple — R. Elliott 768.

Men's high average — R. Elliott 274.

BELLEVIEW GLASS AND MIRROR LEAGUE

Canada Optical 7, Pin Heads 0; Late Comers 7, Macs 0; Misfits 7, Happy Gang 0; Flintstones 7, Hill Billies 0.

Ladies' high triple — L. Calcutt 732.

Men's high triples — E. Brady 879, F. Bly 728, C. Tinney 728.

Ladies' high singles — L. Calcutt 322-253, M. Horton 281.

Men's high singles — E. Bardy 288, F. Bly 250-258, G. Bannerville 258, B. Summerville 258, I. Finden 231, B. Sinclair 233, T. Anderson 235, C. Tinney 230-264.

MONDAY NIGHT MIXED

Odd Balls 7, Champs 0; Nick Nacks 7, Head Pins 0; Audios 5, Hykers 2; P.C.K.'s 4, Five Pins 3.

Ladies' high triples — D. Wills 622, G. Hughes 585, B. Clark 594, M. Peake 559, J. Hughes 567, M. Demarest 553, F. Coleman 544, A. Wright 516, D. Berry 505.

Men's high triples — J. Hughes 699, J. Begley 656, B. Clark 645, D. Rupert 596.

LADIES' THURSDAY AFTERNOON LEAGUE

Wylcox 4, Pin Heads 0; Aces 4, Live Wires 0; Odd Balls 4, Wow! Ezd Kids 0; Ez 4, Goofers 0.

High singles — A. Stairs 332; I. Bovay 285, M. Perrin 227.

High triples — A. Stairs 862, G. Beresford 658, I. Bovay 639.

IN THIS CORNER

Joan Crawford recently received her Black Belt award from the national judo association.

Score Was 20-18

Brighton Edges Quinte

By ROBERT SNEVILLA

Two converts and a bit of luck helped Brighton seniors edge Quinte Saints 20-18 in Bay of Quinte C.O.S.S.A. play at Brighton yesterday afternoon.

Quinte scored a few minutes after the opening kickoff. The key play in their drive was a 40-yard pass play to Joe Rebel. Tom Lockie, Quinte halfback, then ran 20 yards for the major The convert was missed.

After a series of punts Quinte started moving again. Joe Rabel ran 35 yards, but a penalty soon after forced Quinte to punt. The kick was blocked by Brighton. A few plays later Tony Stable went all the way for a 70-yard touchdown on a pass play. The convert was good.

In the second quarter a punt was recovered by Quinte. Five plays later, Richard Eves, Quinte quarterback, ran nine yards for the major. The convert was no good.

With a few minutes left in the half Elston Blake received a punt and ran 75 yards for a Brighton touchdown. The convert was missed.

The second half started off with no one able to move the ball very far. Then Dennis Lane intercepted a Brighton pass. On several good runs by Wilmer Matthews and a 25 yard pass to Bruce Spooner, Quinte moved down the field. Bill Leslie went two yards for the touchdown. The convert was missed again.

About halfway through the fourth quarter a punt was fumbled by Quinte and recovered by Brighton. The Brighton offence moved down to the one yard line of Quinte, but were penalized on the next play. Brighton then went to the air but Richard Eves intercepted the pass. The Saints were forced to punt.

With two minutes left in the game Blake got his second touchdown on a 30 yard sprint and Brighton took a 20-18 lead. Their defense held for the remaining minute.

In the Junior game Brighton won 19-13. Scoring for Brighton were Wayne Lucie and Brian Finley. Ted Lessels scored a touchdown and a convert and Eric Emerson ran for a touchdown for Quinte. Mike Shonker was outstanding on defense for Quinte.

The Tracks

TORONTO (CP) — Fair Eclipse, trained by Tommy Anderson of Toronto, won the featured $5,200 purse at Woodbine Racetrack Thursday.

With Ron Turcotte of Grand Falls, N.B., Canada's top jockey, in the irons, Fair Eclipse was a head victor over Mr. G. M. Graham's Poodle On before a crowd of 6,312. Third in the field of seven in the 1 1-16-mile race was Mrs. R. E. Fisher's Barracho J J.

Fair Eclipse paid $3.40, $2.60 and $2.20, Poodle On $6.20 and $4.10 and Barracho J J paid $3.70

NEW YORK (AP) — Owners of a dozen or more two-year-olds will put up $500 each today to qualify for the 52nd running of the Champagne Stakes Saturday at Quebec. The Champagne is the United States' oldest stakes for juveniles and richest in the history of New York racing.

The probable favorites for the $125,000-added one mile dash are Roman Brother and Count Bud from the Harbor View Farm, and Mr. and Mrs. John Rigney's Dunfee.

There is already $195,650 in the till, and with another $1,000 for each starter Saturday, the Champagne would gross $215,150 with $155,150 for the winner if 13 parade postward.

N.H.L. Stars

By THE CANADIAN PRESS

The inimitable Gordie Howe, a two-goal scorer for the Red Wings in a 5-3 win over Chicago Black Hawks in Detroit.

NAME DIXON

MONTREAL (CP) — Halfback George Dixon, the 1962 winner of the Jeff Russel Memorial Trophy, and inside-linebacker Jim Andreotti were nominated Thursday night as the Montreal Alouettes candidates for the 1963 award. The honor goes to the player in the Eastern Football Conference who best combines clean play, sportsmanship, will to win and team spirit.

BOWLING 10 PINS

MEN MAJOR "A"

Toastmaster Crumbs (4) 2347; Blackburns (0) 2087; Electronic Controls (0) 2197; Dowers (4) 2453; Lou's Transport (0) 2079; No Names (4) 2283; Boyces (1) 2113; Ducks (3) 2131; Belleville Bowl (3) 2231; Wilson Concrete (1) 2466; "83"s (3) 2480; Duby Bros. (3) 2391; Fire Bugs (0) 2172; Don's Delivery (4) 2675; Bad Boys (0) 2126; OK-V's (4) 2319; Advance Cleaners (4) 2530; Gang Busters (0) 2316; Flyers (3) 2277; Toastmaster To Yo's (1) 2110; Hi Lo's (3) 2411; Quinte Paint (3) 2412.

High Singles — Bill Post 354; Cam Smith 330; Harvey Grieve 323; George Ling 315; Albert Lennox 314; Gus Watson 312, Frank Duby 312.

High Triples — George Ling 589; Cam Smith 587; Albert Lennox 585; Bill Post 569; Harvey Grieve 561; Keith Taylor 547.

BANKS AND FINANCE

Royalaires 4, Beavers 4, West Hill Billys 3, Surfers 0, Hustlers 0, Forsom 4, Hurricanes 0, Satellites 1, Top Nuts 0, Gaylords 4, Bowmen 1, Boots Booms 4, Corby's 4, Aces 0, Joe Blows 4, Medics 3.

High Singles — Women: Sheila Ervine 183; Men: Jim Sheridan 207.

High Triples — Women: Sheila Ervine 467; Men: Jim Reid, 517.

Other Good Scores — Men: M. Coe 183, G. Arnott 180, E. Belanger 187, H. Greise 305, R. Nielsen 171, T. McCabe 171, R. Garvin 198, A. Brooks 182, J. Reid 202. Women: N. Ervine 179, M. O'Brien 164, J. Salisbury 183, M. Reid 162.

Ottawa Rough Riders

Want Interlocking Referees

OTTAWA (CP) — General manager Red O'Quinn of Ottawa Rough Riders said Thursday that he will recommend "interlocking referees" at a meeting of the Eastern Football Conference in Toronto next week.

Both O'Quinn and Ottawa coach Frank Clair have been reported as unhappy with the refereeing in Regina last weekend when Ottawa played Saskatchewan Roughriders.

Ottawa beat Saskatchewan 22-13 and drew 10 penalties for a total of 90 yards. Saskatchewan drew two five-yard penalties.

O'Quinn said eastern referees should handle interlocking Canadian Football League games in the West. Western referees should accompany western clubs in their eastern swings.

"It would cost some extra money but we're out of the bush league now," said O'Quinn.

Referees did work partial interlocking schedule earlier in the season. Paul Dojack handled two interlocking games in the East while eastern referees Ray Boucher and Seymour Wilson handled one game each in the West.

MR. TWEEDY by Ned Riddle

"Have you guys seen Lazy Locke this evening?"

COMPLETE TV ANTENNA SERVICE

GOOD TV PERFORMANCE STARTS WITH YOUR TV AERIAL

This is especially true today with all the new channels available. For sharp, clear reception on ALL channels, let us install the NEW CHANNEL MASTER CROSSFIRE ANTENNA

A SELF-SUPPORTING TOWER

Is the Modern Way to Install your TV Antenna

- NEAT APPEARANCE
- LONG LIFE—NO ROOSTING
- NOTHING ATTACHED TO THE ROOF

AN FM AERIAL

Will give the ultimate in clearance and selectivity in FM reception. Get the most out of your FM receiver!

ALL WORK GUARANTEED

OPEN FRIDAY EVENINGS 'TIL 9

PHONE FOR A FREE ESTIMATE

FINKLE ELECTRIC LTD.

324 PINNACLE ST. DIAL WO 2-8331

Before you Paint Repair the Wall

It takes Resurfo to restore cracked and broken plaster to original, smooth, 'nonsense', ready for decoration and, if you're using wallboard to re-board, Resurfo will fill the joint evenly, beautifully.

Resurfo "READY TO USE" PASTE "READY TO MIX" POWDER

Just apply and smooth to an even surface. Adheres forever to plaster, wood, tile, brick, metal, wallboard, canvas, interior use only.

Get free Resurfo folder from leading Hardware, Building Supply, Paint and Department stores.

THE BEARDON COMPANY LTD. MONTREAL 5

EARLE DARRAH PAINT & WALLPAPER

39 Bridge St. E. WO 8-6878

Distributed by CANADIAN PITTSBURGH INDUSTRIES LTD. 226 Church St. WO 2-2534

Distributed by QUINTE PAINT & WALLPAPER LTD. "On the Market Square" 18 MacAnnany St. WO 8-8721

WALKER Hardware CO. LTD. 250 FRONT STREET WO 2-2588

Give yourself a break: "take five" for fifty ale!

Labatt's 50 ALE

Today, try Canada's fastest growing ale—Labatt's 50 Ale! More people like it every day.

CRYPT-A- CROSSWORD

Hidden Word — A word which can be found within the actual clue itself. Thus each hyphenated, 2 clue word or adjacent words give one hidden word.

Anagram — Letters of a clue word or adjacent words rearranged to form the answer.

Double Clue — The clue contains two different meanings of the same answer.

Split Word — Find 2 unhyphenated clue words the answer then further when surrounding part or parts of it. Remainder are symbol-starred clues.

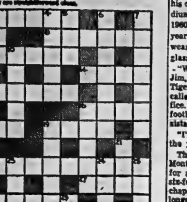

CLUES ACROSS

1 Mickey tendency (TWO WORDS)
8 Lecherous container
9 All those natives, perhaps
11 Just a couple of cows
14 Walk back with the pain (REVERSED WORD)
15 It makes Williams a drama-queen
16 Healthy boo fruit (ANAGRAM)
18 Cooler cabin from the fire (ANAGRAM)
19 Remember lower by the way (DOUBLE CLUE)
20 They can be blended for drinking purposes
21 Calendar country (DOUBLE CLUE)
26 Turkey tool
27 May grow up in the forest
28 Not bad, but, perhaps (ANAGRAM)
29 Make a selection
31 Ivy solon, Jackson (DOUBLE CLUE)

CLUES DOWN

1 Cozy party to eat (SPLIT WORD)
2 Possibly stain cloth (ANAGRAM)
3 Tend to be a gentle blow (DOUBLE CLUE)
4 Grandee from Grenoble (HIDDEN WORD)
5 The result of equality
6 Hurry to the front of the ship (DOUBLE CLUE)
7 Phenotypical something broken (DOUBLE CLUE)
10 Cot to
12 Color outside the fire department (REVERSED WORD)
13 Musician's word for portion of the composer (SPLIT WORD)
18 Sweet or quick, maybe (ANAGRAM)
17 Show magnetism
18 Poker term
22 Another improvement
24 Interested in honeymoon, but is still single (HIDDEN WORD)
25 Lose sorrow
27 Letter of conflict
28 Level to become a demon (REVERSED WORD)
30 Dance of the clans (HIDDEN WORD)
32 Descriptive of a ball

(Answers on Page 23)

Centenary

CENTENARY—Mr. and Mrs. Roy Thrasher spent a few days last week visiting Mr. and Mrs. Walter Zeigler and family of St. Agatha, Ontario.

Mr. and Mrs. Norman MacDonald of Point Anne were guests of Mr. and Mrs. R. Edmondson on Sunday evening.

Mr. Elwin Hart and Mr. John Best attended the Bay of Quinte Men's Conference at Elim Lodge on Pigeon Lake at the weekend.

Mr. and Mrs. B. Harder and family attended Johannes United Church anniversary on Sunday and were guests of Mr. and Mrs. Alex Vanderwoerd.

Mr. and Mrs. Lloyd Pearson Carrol and Brenda visited on Sunday evening with Mr. and Mrs. Edgar Ray.

Mrs. Phil Ray is a patient in Kingston General Hospital.

MANNDIES

BRANTFORD (CP) — Robert S. Mann, vice - president and general manager of Brantford Cards Body Limited died here Thursday. A native of Toronto, Mr. Mann came to Brantford 17 years ago. He was a past director of the Ontario Society for Crippled Children.

SPORT BRIEFS

PAY BIG DOUBLE

CANANDAIGUA, N.Y. (AP)— The daily double at Finger Lakes Race Track paid $1.76 for $2 Thursday when Torfree won the first race and returned $176.70 and Noble Ace took the second, paying $22.70.

CUT BUCHANAN

CALGARY (CP) — Calgary Stampeders of the Western Football Conference Thursday announced the release of veteran halfback Ed Buchanan and the acquisition of centre Don Stephenson. Buchanan, 34, an import from San Diego Junior College, joined the Stampeders in 1961 and in his first two years with the club, compiled 1,172 net yards rushing and picked up 14 touchdowns. Stephenson, 28 - year - old import from Georgia Tech, had been placed on waivers by Edmonton Eskimos Tuesday.

BRANNAN NAMED

TORONTO (CP) — Provincial Treasurer James N. Allan of Ontario announced Thursday the appointment of Carl R. Brannan to the treasury board.

Sport Snapshots

By JACK SULLIVAN
Canadian Press Sports Editor

Jim Trimble looked up from his desk in Hamilton's Civic Stadium one day in September, 1960, to behold a visitor: A 21-year-old, studious-looking fellow wearing large horn - rimmed glasses.

—"What will you have?" asked Jim, then coach of Hamilton Tiger - Cats. He thought the caller must have the wrong office. Trimble was looking for football players, not clerical assistants.

"I'm Garney Henley," was the young man's reply.

The Tiger coach, now with Montreal Alouettes, was looking for a halfback and here was a six-foot, 175-pound brush - cut chap who looked as if he belonged behind a librarian's desk.

But this native of Heyri, S.D., a village of 500 souls, was for real. He was a late cut from Green Bay Packers of the National League and coach Vince Lombardi had suggested he take a fling with Tiger-Cats.

HAD GOOD MARKS

His credentials certainly were there. He had never played football in lower school but with Huron College in South Dakota in 1957-58 he had set a U.S. small college scoring record of 391 points. That broke the mark of 364 points established by Leo Lewis, now of Winnipeg Blue Bombers, during his 1951-54 career with Lincoln University in Mississippi.

That visit to Trimble's office was to mark the start of a brilliant football career in Canada for the young American who has developed into one of the most valuable two-way halfbacks in the East or West. This season, he should be right up there when the balloting is conducted for the outstanding player in the country.

Henley does everything well.

He is rated as one of the top punt-return men in the Canadian Football League. Right now, he is tied for first-place in the Eastern Conference in pass interceptions with teammate Tommy Grant, each with four.

Trimble used him mainly on defence but still rated him as one of the finest offensive halves in the Canadian Football League.

ALWAYS A THREAT

He showed that Monday night in Winnipeg when he killed the Blue Bombers with a treasonous leaping catch of a Bernie Faloney pass in the final minute that set up the winning touchdown in Tigats' 26-14 victory. But that wasn't all.

He scored a touchdown on a pass from Faloney and made two pass interceptions.

This is the sort of thing he has been doing for years.

In the Dec. 1-3 Grey Cup final against the Bombers last year, Henley was the big man. The Tabbies lost the fogbound game 28-27, but fans in the ground-level seats could easily spot Sweater No. 36 in the Hamilton lineup.

Henley gained 217 yards of Hamilton's total offence of 480.

He scored two touchdowns on 74- and 18-yard runs, set up another with a 38-yard gallop and took five passes for 118 yards.

And last year he tied for fourth place in the EFC scoring — 13 touchdowns for 72 points. He was fourth in pass receiving with 37 catches for 731 yards, a average of 19.8 yards, and was up there in ground gaining with 226 yards in 50 carries for a 5.2 average.

What more does anyone want from a football player?

Two months after the 1963 Cup final, Ralph Sazio was appointed head coach of the Tabbies. He had this to say about Henley:

"I've always thought he should play on defence. Garney isn't strong enough to go all the way on offence. However, he's a great receiver and a great runner."

"Just let's say he'll play some

And the Ticat board of directors can pass a vote of thanks on to Vince Lombardi. He was the man who steered Henley to Hamilton.

IT'S NO PROBLEM

MONTREAL (CP) — Dr. Wilder Penfield, famed Montreal neuro-surgeon and Guggenheim fellow in education Thursday said "two or three languages present no greater problem to the child than a single language" Dr. Penfield, retired director of the Montreal Neurological Institute told the conference on symbolic analysis that the fear of "confliction with the introduction of a second language was unfounded.

They'll Do It Every Time

By Jimmy Hatlo

Petes Jrs. Hot in Exhibitions

By THE CANADIAN PRESS

Peterborough Petes of the Ontario Hockey Association Junior League are going like a house afire in their pre-season exhibitions.

When they downed Kitchener 6-3 Thursday night in Peterborough, it was their fourth win in five pre-season games.

Toronto Marlboros, returning to the league after a year's absence, walloped Whitby Dunlops 8-3 in Whitby in another exhibition. The Dunlops will play in the Metro Junior B loop this season.

In another Junior A game, St. Catharines Black Hawks came from behind to beat Hamilton Red Wings 5-3. It was the Black Hawks' second win in three pre-season starts and it was Hamilton's first game.

The two teams meet in St. Catharines tonight as a follow up to their Hamilton session.

BUT CLARIDGE

CALGARY (CP) — Calgary Stampeders announced Thursday they have purchased Canadian end Bruce Claridge from Edmonton Eskimos of the Western Football Conference. Manager Jim Finks said the deal was for cash. Claridge, who works in an Edmonton brewery, will attend practices and be available for all remaining games this season.

FAMILY

WE FEATURE DISTINCTIVE CARDS FOR THE WHOLE FAMILY

Hallmark
COUTTS CANADA

Rolyn's
Music - Camera
Travel Centre
227 Front WO 8-8851

BIG BOY BURGERS
29c

the burgermaster's
COFFEE SHOP
WESTGATE PLAZA
BELLEVILLE

Even in choice!
METEOR
makes it big for '64

a big fun-loving convertible!

People who like convertibles often drive a hundred miles just for the sheer fun of it. If you're this kind of person—the big Meteor Custom Convertible is for you. Its leather-grained vinyl upholstery oven awaits you. Flaunt it. Its 390 cubic-inch V-8—pair it off with a slick "four on the floor" transmission. Put the roof down and just nudge the accelerator and you're as fancy free as a summer breeze. And here's a surprise, this fun-loving convertible is priced with the lowest in its class.

a big luxurious hardtop!

That optional Breezeway Rear Window goes down as well as the side windows so just about the only glass around you is the windshield. This open air feeling of bigness is matched by Meteor's inches length and width to give you lots of room inside. Supple vinyls and fashionplate fabrics cover deep-them-padded seats front and rear. Thoughtful conveniences include padded arm-rest and visors, pile carpeting, crank-operated side vent windows and a specially cowled instrument panel that prevents glare. In luxury, and all the other things that mean extra value in a low-priced car, this Meteor Custom hardtop makes it big for '64.

big beautiful sedans!

Whatever your taste or budget—there's a big beautiful Meteor Sedan just right for you. If you want to make it big in luxury, choose the 2-door or 4-door Custom models. If you want to make it big in extra value you'll like the 2-door or 4-door Montcalm models. All give you Meteor's beautifully distinctive big-car styling along with the optional rear window that goes up and down.

big value-packed wagons!

Here is all the style of an expensive sedan plus interior luxury that is quite new in station wagon design. But when you want to be practical, Meteor's extra length and width really pay off. A quick one handed operation folds the rear seat back flat to the floor and you have an enormous flat cubic foot of cargo space behind you. Fill it to the brim with whatever you like. Meteor's strengthened frame and rubber mounted body are designed to take the heaviest load with ease. Choose from the Custom Wagon or the Meteor Wagon in either 6 or 9 passenger models.

Models illustrated from top, Meteor Custom Sedan, Wagon, Convertible and Hardtop—four of the Ford Family of Fine Cars made in Canada

See the big 1964 Meteor at your Mercury dealer, today!

SCOTTY REID MOTORS
BELLEVILLE, ONTARIO DUNDAS ST. E. NEAR THE PLAZA DIAL WO 2-8871
MERCURY

BUSINESS EXECUTIVE ACTRESS—Lucille Ball, star of the Lucy Show, is president of Desilu Productions Inc., a company devoted primarily to television productions. It was Lucy's comedy talents, in partnership with those of her former husband Desi Arnaz, that originally built the company, now valued at more than $12,000,000. (CP Photo)

Lucille Ball, President Of $12,000,000 Business, Asked Pointed Question

By CYNTHIA OWEY

HOLLYWOOD (AP)—Toward the end of a stockholders' meeting of Desilu Productions Incorporated, a shareholder rose and directed a question to the chair:

"Can Miss Ball give the time necessary to the presidency when she is employed full time as an actress?"

The six men who as directors the stage of the studio theatre looked at the red-haired comedienne. She in turn eyed her questioner for a long, almost hostile moment.

"Well," she finally replied, sharply, "I'm giving it. I'm never unavailable and it some times means holding meetings at 8 or 9 in the morning and after 5 when I'm actively participating. It's mostly a matter of budgeting your time differently."

Lucille Ball is one of the few women presidents of companies whose stock is listed on one of the two big U.S. exchanges—New York's American Stock Exchange.

Desilu owns what the authoritative Standard and Poor's Standard Listed Stock Reports calls "the largest and most complete motion picture studios 'in the world devoted primarily to television."

BIGGEST ASSET

Its president may well be its most valuable single asset. It was Lucy's comedy talents, in partnership with those of her former husband Desi Arnaz, that originally built the organization, now valued at more than $13,000,000.

In recent years many big companies have been attempting to make shareholders feel they were part of a corporate family. But never before have stockholders—100 of them plus a number of their children—arrived at an annual meeting early to queue up for autographed pictures of the company president.

The occasion was Lucy's first annual meeting as president. The session was held in Desilu's Gower studio where The Lucy Show is filmed. There were almost as many TV, radio and newspaper reporters present as shareholders and Lucy, forewarned, turned up in a gay linen print, open-toed sandals — and full television makeup.

For the most part she was serious. Wearing horn - rimmed glasses, she read from prepared notes. But occasionally she was unable to resist a spontaneous flight into mild humour. She nagged ruefully while reporting that an oil well drilled on the studio's theatre back lot had produced nothing.

NO DIVIDENDS

She had anticipated most of the questions she would be asked, and ended her report with a one-typed summary of the answers—no cash dividends now because "they're not in the best interest of the company or stockholders."

She quickly pushed the microphone toward company vice-presidents to answer questions about their departments. The meeting went off smoothly, slickly and without any problems.

Later she sat down in a CBS rehearsal hall to discuss the job of being a full-time television star and big business executive at the same time.

"It isn't easy," she said. "I go to meetings, of course, and listen carefully, and I find I now understand what they are talking about."

Lucy acquired all of Desi Arnaz's stock in the company after their divorce. She became president when he left the company.

She says she still isn't certain whether she likes the added responsibility or even whether she wants to keep the position indefinitely.

Meanwhile, she and her second husband, comedian Gary Morton, found time for a vacation this summer. Her Lucy Show has started its second season. Desilu also has Glynda the Greatest Show on Earth.

The Lucy Show and Glynis have been picked up by CBC this year while The Greatest Show on Earth is being carried on at least one private station in Canada.

FINE FIRM

TORONTO (CP) — Western Caissons Limited, charged with not meeting safety regulations after the death of an employee was fined a maximum $500 Thursday. The company, a subcontractor on the St. Michael's Hospital extension, pleaded guilty to a charge of failing to notify a labor department inspector that it planned to excavate an open caisson. John Mervin Barnes, 23, of Orillia, was killed at the bottom of a 25-foot hole by a loaded bucket which fell when its chain broke.

Tweed

TWEED — After spending the past two weeks with Mr. and Mrs. Ken Beich, Mrs. E. Mosher has returned to her home in Saskatoon.

Mr. and Mrs. Alfred La Valley of Toronto spent the weekend with the former's mother, Mrs. Peter Casalbo and Mr. Casalbo.

Miss Cathy MacDonald of Toronto spent the weekend with her parents-in-law, Mr. and Mrs. Maris MacDonald.

Mr. Pat Lo Sage of Toronto spent the weekend with his father, Mr. Wilfred Le Sage.

Mr. and Mrs. Stewart Algar of Oshawa were weekend guests of the former's sister, Mrs. Lincoln Elliott and Mrs. Elliott.

Mrs. Fred Van Meer, Lowell and Sharon visited last Sunday with Mr. Fred Van Meer, a patient at Weston Hospital.

Miss Jane Rosevear, daughter of Mr. and Mrs. Jack Rosevear is a patient in Belleville General Hospital.

Mr. and Mrs. Brian Delaney of Ottawa spent a few days visiting Mrs. Fred Yorke and family.

CARD PARTY

The first fall card party sponsored by the Tweed Branch of the Ladies' Auxiliary of the Royal Canadian Legion was held on Thursday evening. The ladies' bridge was won by Mrs. Pearl Jones and the lone euchre was won by Mr. Vincent Cassidy. The door prize was won by Mrs. Edmund Cosgrove. The Auxiliary is planning on holding card parties every two weeks throughout the winter months.

Mrs. Marian Jardine is spending two weeks in Toronto visiting her daughters, and their families.

Mr. and Mrs. Wallis Moffatt and family visited with Mrs. Moffatt's grandmother in Carlton on Sunday.

Weekend guests at the home of Mr. and Mrs. Oscar Thurston and family were Mr. Gerald Austin and Miss Nellis Van Leest of Toronto.

Mr. and Mrs. Douglas Matheson and family of Napanee spent the weekend at the home of Mr. and Mrs. Henry Spicer and family.

Mr. and Mrs. Graham Mouch and family of Stirling attended Tweed Fair on Saturday.

NEW INDUSTRY

A new industry for Tweed is to start about 20 workers at the start is expected to be operating by December. The new company, Tweed Veneers Ltd., will be a comparatively small plant to supply a variety of customers with veneer, mainly maple. Its products will go mostly to U.S. markets to furniture makers. The plant will go a step further and do some multiple-ply moulding of furniture parts.

Last March Mr. Hunter disposed of his interests in Hunter Veneers, Ltd., which has been located in Tweed since 1946. He remained here with the parent company, Wood Mosaic Corporation, during the period of transition and resigned effective October 1st as vice-president to concentrate on setting-up the new Tweed Veneers operations.

Work has already started on the building of the new plant and machinery and equipment has been ordered.

Mr. Hunter said the two veneer plants in Tweed will not be directly competitive as there is an ample market for both to work at capacity to meet the demand.

AT THE PARK — A Boy and a Dolphin Become Pals !—Flipper, the most human dolphin, eagerly anticipates the gift of a small shellfish from his friend, Luke Halpin. The scene is from Metro-Goldwyn-Mayer's fascinating film, "Flipper," showing today and Saturday at the Park Theatre, telling the story of the unique remarkable friendship between a boy and a captivating dolphin. Chuck Connors heads the cast of the Ivan Tors production, filmed in the Florida Keys, the Bahamas and Virgin Islands. On the same program in Color "Drums of Africa", starring Frankie Avalon. Both hits are first Belleville showings. Continuous show Saturday from 1.00. Doors open 12.30 p.m.

CJBQ Program Highlights

FRIDAY

7.05—At The Top. Hit tunes from the charts.
8.30—Mod Pregnen Revival. A showcase of skits and commands collected from the morning shows.

SATURDAY

9.30—Party Time. From the pop charts across the nation.
12.15—News Roundup.
1.30—Travelers Check. A half-hour program about travel in Europe.
3.30—NHL Hockey, Toronto and Boston with Foster Hewitt.
11.00—Dance Time. Howard Fogarty and Monte Whitney Orchestras.

CJBQ

FM 97.1 mc/s

Regularly scheduled programs on CJBQ AM are broadcast on CJBQ FM except during the following time periods.

FRIDAY

3.05—Afternoon Concert.
9.30—Music As You Like It. Popular gregations, arias, concertos, ballads and instrumental music.

SATURDAY

8.10—Melodic Moments. Ferrante and Teicher, Hollywood Symphony and other popular orchestras and instrumentalists.
7.30—Marches. Military Bands of the world.
8.00—Music — Music — Music. Gay sparkling melodies for every mood.

Marsh Hill

MARSH HILL—The ladies of Marsh Hill United Church served lunches and dinners at the Belleville Livestock Sales Barn on Tuesday.

Mr. and Mrs. David Hollinger, Mr. and Mrs. Fred Campbell, Mrs. Frank Finkle and Mrs. Clair Finkle attended the funeral of Merton Dafoe which was held in Napanee. Mr. Dafoe was a former resident of this community.

Mr. and Mrs. Gordon Shipp of Port Credit were guests on Sunday of Mr. and Mrs. Kenneth Breeze.

Mrs. Berson Mitts spent a day recently with her sister, Mrs. Clark, of Toronto.

Mr. and Mrs. Alex Stewart of Southampton called recently on Mrs. Frank Finkle.

SENDING AID

OTTAWA (CP)—Justice Minister Chevrier Thursday announced a $20,000 federal donation to the Red Cross for Canadian relief supplies for the Caribbean area hit by Hurricane Flora. He also said in the Commons that the government is sending a message of sympathy to the governor of Italy concerning the flash flood disaster on the Piave River. The Canadian ambassador to Italy had been asked to inquire into the welfare of any Canadians in the area.

Foxboro

FOXBORO — Friends of Mr. Don McKeown will be sorry to learn he is a patient in Belleville General Hospital with a fractured foot. All wish him a speedy recovery.

Mrs. Harold Stewart spent the weekend in Lindsay with her brother, Mr. and Mrs. Dalbert.

Several from the village attended Medoc fair on Wednesday last.

Miss Carol Denyes, Belleville was a weekend guest of Sharon Chappelle.

Mrs. Roy Bartlett was hostess for the October meeting of St. Andrew's Presbyterian Guild and W.M.S., on Wednesday.

C. of C. Warns Spending Will Hurt Economy

QUEBEC (CP)—The sounding board of Canada's businessmen has declared war on what it considers the federal government's unnecessary and potentially economy-crippling spending.

Winding up its annual meeting Wednesday, the Canadian Chamber of Commerce warned Ottawa that it continues on its present path of spending the Canadian economy will be hurt.

The chamber, in a strongly worded statement, to carry over the next 12 months, which said the federal government is following a low sound fiscal policies and social welfare programs.

On the business scene, the new tax policy declaration was a call for both government and business to take advantage of the changing international trade scene to enrich the entire country and raise personal standard of living.

The feeling among Canadian businessmen is one of confidence, said chamber President Howard T. Mitchell of Vancouver.

Summing up the four - day meeting, Mr. Mitchell said the chamber feels free enterprise still can meet peoples' needs better than any system of government control.

TO CANADA

Route 66 comes to Niagara Falls and Toronto in October to shoot Canadian episodes.

AT THE BELLE — Saturday — The sight-shirted Spencer family is beaming evidence of why the Warner Bros. riproaring romantic drama, "Spencer's Mountain" was selected Fulfilled Picture of the Year. Grouped around their screen parents (Henry Fonda and Maureen O'Hara), James MacArthur, and Mimsy Farmer are the romantic interests in the Delmer Daves warm-hearted, wholesome drama was photographed in Technicolor and Panavision in the spectacular country around Jackson, Wyoming. "Spencer's Mountain", opens Monday at the Belle Theatre in Belleville.

TV—Radio Column

New Suspense Theatre Justifies Series Name

By CYNTHIA LOWRY

NEW YORK (AP) — NBC's new Suspense Theatre began Thursday night with an exciting story that actually justified the series name.

The premiere was the first of a two-part tale called The Case Against Paul Ryker and for the first time since multi-part series became a television vogue, I am impatient to find out what happens.

It is a story about a U.S. army sergeant, played tough, hard and angrily by Lee Marvin, caught shedding the uniform of a Red Chinese major. The scene is wartime Korea and he is sentenced to hang for treason. Bradford Dillman plays the sensitive, able prosecutor played by doubts about the justice of the verdict.

At the end of an hour, there were some fascinating bits to chew over for the next week. Why was the grave of the colonel, the one man who might have saved Ryker, empty? Why was a mysterious motorcyclist trying to machinegun the prosecutor? Was Tyker a traitor or patriot?

RECOMMENDED VIEWING

Tonight — Something About Lee Wiley, NBC, 8:30-9:30, dramatized incident in the life of the popular blues singer of the 1930s, with Piper Laurie, on the Bob Hope anthology show.

Saturday — The Jerry Lewis Show, ABC, 9:30 - 11:30 p.m., with Sammy Davis Jr. as guest star.

Sunday — Meet the Press, NBC, 5-5:30 p.m., interviews Gen. Nguyen Khanh; Ed Sullivan, CBS, 8-9, satirizes news events; The Yakuza, NBC, 10-11, Show of the Week, original drama about a jewel robbery with Walter Matthau and Claude Rains.

Park

TODAY - SAT.
ALL COLOR SHOW

Continuous Show Sat. 1.00 — Doors Open at 12.30

WHERE THE CALYPSO DRUMS TELL A TALE OF TERROR!

DRUMS OF AFRICA

FRANKIE AVALON

Flipper

CHUCK CONNORS

SAT. MATINEE 5 CARTOONS — CHILDREN 25c

HOLIDAY MIDNITE SHOW

ONE SHOWING ONLY!

DOUBLE BILL of ARCH-FIENDS!

GIANT MAN-THING 50 FT. HIGH!

THE CYCLOPS

starring JAMES CRAIG

AND

BLOOD-HUNGRY SPAWN OF AN IRON FIEND!

DAUGHTER of DR. JEKYL

STARTS MONDAY

FIRST BELLEVILLE SHOWINGS!

DROP EVERYTHING IT'S TIME FOR LAUGHS!

THE MOST FUN-FILLED HOUR OF THE FAST YEAR!

LAUGHTER

OF THE FIRST ORDER

in COLOR

MATINEE MONDAY AT 1.30 P.M.

WOD KIDS

BELLE 2 LAST DAYS

THE GREATEST LOVE AND ADVENTURE STORY EVER FILMED!

METRO-GOLDWYN-MAYER presents

MUTINY ON THE BOUNTY

TECHNICOLOR

TV VIS IN ULTRA PANAVISION 70™ - TECHNICOLOR™ - AN ARCOLA PICTURE

Evenings at 8.00 p.m. Sat. Mat. at 2.00 p.m. — Doors 1.30. 7.15 Free Lighted Parking

BELLE-THEATRE Opens MONDAY

A BOY . . . A GIRL! IN A LOVER'S HIDEOUT ON

"SPENCER'S MOUNTAIN"

HENRY FONDA ★ MAUREEN O'HARA

James MacArthur Mimsy Farmer

Magnificent in COLOR by Technicolor

Mats. at 2.00 p.m. — Doors 1.30. 7.15

AFTER SUNDAY MIDNIGHT AT 12.05

B-E-L-L-E PREVIEW — ONE SHOWING ONLY!

I tell you, clam...laughs it is!

Frank Sinatra Eddie Albert Peter Lawford

COME BLOW YOUR HORN

CinemaScope

COLOR by DE LUXE

SOON THE BEST PICTURE OF THE YEAR! LAWRENCE OF ARABIA

QUINTE Drive-In

TRENTON AT BAYSIDE

WILLIAM HOLDEN | CLIFTON WEBB

AND AUDREY DALTON

SATAN NEVER SLEEPS

The stirring testimonial of the men who gave you "Going By Gay" and "The Bells Of St. Mary's"

FRANCIS MOTHER

LEO McCAREY

CLAUDE BINYON and LEO McCAREY

PEARL S. BUCK

BOTH ARE ADULT ENTERTAINMENT

DEBORAH KERR

The Innocents

Saturday Night JAMBOREE

ROUND and SQUARE DANCING

EVERY SATURDAY

Make up a Party, Have Fun

Keep Fit — Square Dance

DIAL WO 2-1131

FOR RESERVATIONS

TOBE'S COUNTY GARDENS

DANCING

EVERY SATURDAY

AT 8.00 P.M.

CANADIAN LEGION HALL

122 PINNACLE ST.

DAN FAIRMAN'S ORCHESTRA

ADMISSION $1.50 PER COUPLE

CLASSIFIED ADVTS.

WANTED - MALE

3rd Class Operating Engineer

Wanted immediately- for Shift Work

APPLY AT PERSONNEL OFFICE

BELLEVILLE GENERAL HOSPITAL

011-3tf

RAWLEIGH DEALERS EARN their business. So they work- by hours, free hour of by-the- Steady work, steady income. Build security future. Leading specialties. Write- 1-113-SPA, 6005 Ritchie, Montreal.

Tool and Die Makers

REQUIRED FOR PRECISION WORK

ON JIGS, FIXTURES and SPECIAL EQUIPMENT ITEMS

A Minimum of 10 Years Tool Room or High Quality Production Shop Experience Required. Modern shop with Excellent Working Conditions and Attractive Welfare Benefits.

APPLY

A.M.F. ATOMICS

CANADA CO. - LIMITED

PORT HOPE, ONTARIO

011-3t

WANTED IMMEDIATELY, single man with some experience for dairy farm work. Year round employment, good wages, good board. Write or apply in person to P. A. Johnston, R. R. 4, Hamilton, Ontario. 011-3t

ENJOY HIGH PAY LEISURE TIME

Expert instruction. You can become Radio-Television Electronics Technician. Day, Night Home Study Start Terms. Send for Free Booklet Careers in Electronics today.

RADIO COLLEGE OF CANADA ed. 1920

651 King St. W., Toronto 135, Ont.

011-13-18-24-30

REFRIGERATOR SEATS SHARPened. Satisfaction guaranteed. Go electric or hand- set them. Call 962-7822. 010-3t

NATIONAL COMPANY

requires man 3645 for Belleville and area, car needed, sales experience not essential. Guarantee provided during training period, then commission basis. Excellent opportunity for right man willing to work.

WRITE BOX 76

ONTARIO INTELLIGENCER

010-3t

IBM

Supervisor-Operator

Brockville, Ontario, manufacturer requires capable man to take charge of small Data Processing Department.

Excellent working conditions, permanent position, employee benefits. Reply stating qualifications to —

BOX 114

ONTARIO INTELLIGENCER

010-3t

CARRIER BOYS To Deliver THE GLOBE & MAIL

Early Each Morning Routes open in Bain and West Belleville — Also Trenton, Colborne and Tweed

Apply WO 2-0402 or WO 5-7489

010-3t

EXPERIENCED OIL BURNER service man with some knowledge of oil-fired furnaces and range espected. Box 71, Ontario Intelligencer. 010-3t

3 SALESMEN FOR BELLEVILLE area to handle nationally known products. Men who would like to earn better than one-level. Apply Fuller Brush Co., 36 Pugsley Ave., Kingston. 010-3t

WANTED - FEMALE

EARN WITH AVON

Trenton Territories Open

Start earning Christmas money now, selling Avon Beauty Products

AVON Sales Manager

Box 97

Deseronto

010-3t

NEED EXTRA MONEY? Spare time or full time, can easily be earned by showing our fabulous Christmas cards, gifts, toys, to friends and neighbors. Our exciting, full-color catalogues make it easy to get plenty of orders. Fix up your own business. Send for catalogues and full information at once on approval. Research Card Co., Dept. S, 332 Carlaw, Toronto 6. 010-3t

WANTED - FEMALE

MIDDLE-AGED WOMAN TO take complete charge of home. Phone 962-7822 after 5 p.m. 010-3t

RELIABLE BABYSITTER TO mind 3 children in their own home, 5 days a week. Phone 962-2282 after 5 p.m. 010-3t

UNLIMITED OPPORTUNITY FOR extra earnings. Flexible hours Box 86, Trenton. Owner of new town. Ages 21 to 65. Apply Box 86, Trenton, Ontario.

GIRL OR WOMAN AS MOTHER'S helper, live-in. For interview phone 962-7726. 010-3t

RELIABLE WIDOW OR KEPT lady to help with housework. Phone. Must be fond of children. WO 2-4603 after 5. 84-tf

WANTED MALE OR FEMALE

BOYS or GIRLS 11 TO 15 YEARS OLD TO SELL THE GLOBE & MAIL on THANKSGIVING DAY MONDAY 14 1963

In Belleville and Maple Leaf Good Commission and Bonus Prize Apply WO 2-7489

010-3t

ACCOMMODATIONS WANTED

3 BEDROOM BUNGALOW, 4 years old, Belleville area. WO 2-7888 after 5. 011-3t

FURNISHED APARTMENT FOR 2 adults. WO 2-0187. 011-3t

FURNISHED APARTMENT FOR two adults. Phone WO 2-0187.

WANTED TO RENT — Office space for Insurance Agency. Apply Miss S. Wilson X-ray department Belleville General Hospital. State particulars. 010-3t

SMALL, FURNISHED PRIVATE apartment for two quiet adults. Reasonable rent. Box 30, Ontario Intelligencer. 010-3t

EMPLOYMENT WANTED

ODD JOBS: FLOORS, PIPES, painting, cleaning, windows, storms put up. WO 2-6226 if no answer WO 2-0187. 011-3t

TWO HARD WORKING GIRLS, age 36 and 37, factory work experience, would like work of any trade. Call collect Picton GR 7-3533 after 5 p.m.

WORK EXPERIENCED PRESSER, shirt dresser, call GR 8-5033 collect.

RELIABLE DAY CARE GIVEN in my home. WO 2-7805. 011-3t

WILL DO TYPING IN MY HOME at reasonable rates and delivery. EX 8-7098. 010-3t

GARDEN PLOWING AND DISKing. Ernest Pope, WO 2-6223. 007-2w

INTERIOR AND EXTERIOR painting, including new house. Phone WO 2-6226 after 5 p.m. 011-3t

DELIVERY AND CARTAGE $3.50 per hour. Reasonable rates. Local, fireing, flooring, roofing, business rooms $3.50 hourly. WO 2-8205. 518-1m

ROOM AND BOARD

ROOMS FOR SLEEPING BY night or week, single or double. Phone WO 2-3443. 08-1m

ROOM AND BOARD CLOSE TO downtown. WO 2-4603 after 5. 84-tf

CHILDREN'S DAY CARE AVAILable, any age. WO 2-8775. 010-3t

WANTED

WANTED TO RENT WITH OPtion of purchase, 3 bedroom bungalow. Must have attractive showing also profit favourably with owner. Write details to W. J. Rudzinski, Verona, Ont. 011-3t

USED TREADLE MODEL SEWING machine in free condition. WO 2-3361. 011-3t

WILL PAY CASH FOR YOUR PIANO. Phone WO 2-4603. Mr. Harrison Piano Service. 011-3t

RADIO AND TV REPAIRS, LICensed technician. Work guaranteed. WO 2-7805. 010-3t

WITNESS TO AUTOMOBILE ACcident, Friday September 6, 4:30 p.m. Highway No. 2 at Bain. Contact 962-2155. 09-4t

$6,000 FIRST MORTGAGE Residential Property Will Pay 15% Interest Box 110

ONTARIO INTELLIGENCER

010-3t

LAWN MOWERS

Out Board Motors

Small Engines

Chain Saws

For Expert Repair

Call

BAY MARINA

WO 2-8484

08-tf

GARDEN PLOWING, DISKING. Ford tractor. Phone WO 2-7182 after 6. Photo Thereby 8-22-tf.

RESERVATIONS FOR STAFF PAStime, Banquets, Dinner Parties, Wedding Receptions — Jim's Open Kitchen, 2 miles East on Road. Phone Jim - WO 2-0147. 010-3t

WANTED FINANCE IN EXCHANGE for Realty Business. Write Box Herrett Co., WO 2-4222. 84-tf

AGENTS WANTED

MEN INTERESTED TO SECURE a business opportunity. No time like now to get in business for yourself with our 250 season-proven products. Agents get numerous advantages. Write for free catalogue and details. Fuller Brush Co., Dept. S, 332 Carlaw, Toronto 6. 010-3t

REAL ESTATE WANTED

LISTINGS WANTED

We need 2, 3, and 4 bedroom homes in all parts of city. Call for free appraisal.

GORDON WOODS REAL ESTATE

128 FRONT ST. — WO 2-9471

23-5-7-12-14-19-21-26-28-30-tf

FARMS, ANYWHERE, ANY SIZE, any price. Let us help. The firm most active in "The Farm Field" Bob Hall, Farm Sales Manager and Broker, Casselton, WO 2-4005.

WE NEED HOUSES TO SELL. 3 and 4 bedroom bungalows needed in all parts of the City. Good prices paid. Call us for free appraisal or talk with W. H. Cooney, Real Estate, 128 Front St., Phone WO 2-9471. M13-tf

TO LET

WAREHOUSE, PINNACLE ST., 2,000 square feet. Loading facilities. WO 2-9712.

2 BEDROOM APARTMENT, UNheated, $75 monthly. Apply 139 Bonnham Street, between 6 and 7. 238-tf

3 ROOM MODERN UPPER DUplex, heated, $75.00 monthly. Available Oct. 12, or Nov. 1. Dufferin Ave. Apply 5-1-tfn

011-tf

ONE ROOM BACHELOR AND 3 room housekeeping apartments, heated, modern, furnished, completely furnished, private parking. $55.00 Donald Hamilton. 03-1m

FURNISHED HEATED BACHELor apartment, private, TV entrance, laundry facilities, rent on 'at two persons. Wait Hill, WO 2-4222. 09-tf

2 BEDROOM, HEATED UPPER apartment, child welcome, coin operated laundry facilities, large lawn, corner of Golden Star and Lower Dufferin Apartment. Available immediately. Apply 5 Wilson X-ray department Belleville General Hospital. State particulars. 010-3t

SMALL, FURNISHED PRIVATE apartment for two quiet adults. Reasonable rent. Box 30, Ontario Intelligencer. 010-3t

EMPLOYMENT WANTED

ODD JOBS: FLOORS, PIPES, painting, cleaning, windows, storms put up. WO 2-6226 if no answer WO 2-0187. 011-3t

TWO HARD WORKING GIRLS, age 36 and 37, factory work experience, would like work of any trade. Call collect Picton GR 7-3533 after 5 p.m.

WORK EXPERIENCED PRESSER, shirt dresser, call GR 8-5033 collect.

RELIABLE DAY CARE GIVEN in my home. WO 2-7805. 011-3t

WILL DO TYPING IN MY HOME at reasonable rates and delivery. EX 8-7098. 010-3t

GARDEN PLOWING AND DISKing. Ernest Pope, WO 2-6223. 007-2w

INTERIOR AND EXTERIOR painting, including new house. Phone WO 2-6226 after 5 p.m. 011-3t

DELIVERY AND CARTAGE $3.50 per hour. Reasonable rates. Local, fireing, flooring, roofing, business rooms $3.50 hourly. WO 2-8205. 518-1m

ROOM AND BOARD

ROOMS FOR SLEEPING BY night or week, single or double. Phone WO 2-3443. 08-1m

ROOM AND BOARD CLOSE TO downtown. WO 2-4603 after 5. 84-tf

CHILDREN'S DAY CARE AVAILable, any age. WO 2-8775. 010-3t

WANTED

WANTED TO RENT WITH OPtion of purchase, 3 bedroom bungalow. Must have attractive showing also profit favourably with owner. Write details to W. J. Rudzinski, Verona, Ont. 011-3t

USED TREADLE MODEL SEWING machine in free condition. WO 2-3361. 011-3t

WILL PAY CASH FOR YOUR PIANO. Phone WO 2-4603. Mr. Harrison Piano Service. 011-3t

RADIO AND TV REPAIRS, LICensed technician. Work guaranteed. WO 2-7805. 010-3t

WITNESS TO AUTOMOBILE ACcident, Friday September 6, 4:30 p.m. Highway No. 2 at Bain. Contact 962-2155. 09-4t

$6,000 FIRST MORTGAGE Residential Property Will Pay 15% Interest Box 110

ONTARIO INTELLIGENCER

010-3t

LAWN MOWERS

Out Board Motors

Small Engines

Chain Saws

For Expert Repair

Call

BAY MARINA

WO 2-8484

08-tf

GARDEN PLOWING, DISKING. Ford tractor. Phone WO 2-7182 after 6. Photo Thereby 8-22-tf.

RESERVATIONS FOR STAFF PAStime, Banquets, Dinner Parties, Wedding Receptions — Jim's Open Kitchen, 2 miles East on Road. Phone Jim - WO 2-0147. 010-3t

WANTED FINANCE IN EXCHANGE for Realty Business. Write Box Herrett Co., WO 2-4222. 84-tf

AGENTS WANTED

MEN INTERESTED TO SECURE a business opportunity. No time like now to get in business for yourself with our 250 season-proven products. Agents get numerous advantages. Write for free catalogue and details. Fuller Brush Co., Dept. S, 332 Carlaw, Toronto 6. 010-3t

TO LET

MODERN SEVEN ROOM HOUSE, large garage in Bancroft, available November 1st. Apply to Box 1, Ontario Intelligencer. Can be seen on Sundays. Phone WO 2-4204 or Box 291 Bancroft. 010-3t

NEW 3 BEDROOM BUNGALOW, all modern conveniences, available November 1. WO 2-3361. 011-3t

ONE COMFORTABLY FURNISHED Apartment, heated. Reference. Absolutely only. WO 2-0403. 011-4t

BACHELOR APARTMENT

IN A NEW APARTMENT BUILDING

170 College St. W.

WO 8-5309 before 5 p.m.

WO 2-0763 after 5

08-tf

4 ROOM BUNGALOW, part basement, Rossmore, WO 2-8945. 011-3t

3 BEDROOM HOUSE, MODERN conveniences and oil furnace, immediate possession. Phone WO 2-8435 after six-thirty. 010-3t

2 - 3 UNFURNISHED HEATED apartment, three rooms plus bath, private entrance, 1 block from Collegiate, available November 1st. WO 2-0403. 011-3t

3 BEDROOM BRICK HOUSE, modern conveniences, living room, gas furnace, heavy duty wiring, garage, fenced property. Available immediately $82.50 monthly. Phone WO 2-0403. 010-3t

TWO BEDROOM BUNGALOW on Bonisteel Ave. Kitchenette, bathroom, hot water heat, lawns and summer cottage. Phone 2-3278. 010-3t

3 ROOM HEATED APARTMENT close to Bridge and Main. Private Garage. $72. monthly. WO 2-0403. 010-3t

HOUSE, 6 ROOMS AND BATH. Hot water heat. Available immediately. Apply 10 Frankford Avenue or phone WO 2-3278. 010-3t

BUNGALOW, 3 ROOMS PLUS bath, laundry room, garage. Oil heated, hot water heat. Close to Bridge and Main. Available now, close to Roblin Public School. Phone WO 2-3278 after 5 p.m. 010-3t

MODERN UPPER DUPLEX ON Bonisteel Ave. Kitchenette, bathroom, hot water heat, lawns and summer cottage. Phone 2-3278. 010-3t

ANN STREET NEWLY DECORATED upper duplex, living room, piece bath, $60. heated. Adults, WO 2-4472. 010-3t

3 STOREY HOUSE, KITCHEN, dining room, living room, 3 bedrooms, 3-piece bath. Immediate possession. Phone downtown area Belleville. WO 2-1566. 08-tf

ROOMS FOR SLEEPING ONLY. Available 16, weekly 11. Front St. 08-3t

LARGE 3 BEDROOM, HEATED apartment, private bath and entrance, 31 Ainey Cres. Call Johnson St. 870, monthly 010-3t

GEORGE STREET

An exceptionally large, 2 bedroom apartment, newly decorated, fully self-contained. Hot water oil heating. Janitor service. $100 monthly.

GERALD JOYCE REALTY LTD.

WO 2-3326

08-tf

2 BEDROOM HOUSE, 181 STANley Street. $80. monthly. WO 2-8266. 010-3t

KENTDALE, MARSHAL ROAD, 3 bedroom bungalow, Hardwood floors, oil heat, garage. WO 2-8611. 011-4t

3 BEDROOM APARTMENT, suitable for apartment or may be divided into 2 apartments. Hot air furnace. WO 2-8611. 011-4t

FURNISHED APARTMENT, suitable for 2 adults, Bonisteel Ave. Fully modern new building. Heated, hot water heat, automatic washer and dryer available. Quiet surroundings. Apply Apartment 12 at Bonisteel Ave. Apartment 12 011-3t

3 ROOM APARTMENT, UPSTAIRS in duplex, heated, private entrance, $70. monthly. WO 2-0153. 011-3t

3 BEDROOM APARTMENT AT 21 Ainey Crescent. 010-3t

COMFORTABLE WARM ROOMS for gentlemen close to downtown. Phone WO 2-3443. 010-3t

SELF CONTAINED, HEATED apartment, 2 bedrooms, living room, modern kitchen, 3-piece bath, private entrance, hydro, available immediate possession. WO 2-0763. 010-3t

2 BEDROOM APARTMENTS

Newly modern apartment block. Centrally located, close to all conveniences. Each apartment has large living room, modern kitchen, 4-piece bath, private entrance, oversize tile bath plus 2 bedrooms. Stove and refrigerator supplied. Automatic laundry facilities. Swimming pool for children. Resident caretaker. Reasonable rents from $110.00 monthly.

W. J. McCormick

Realty Ltd.

WO 2-5397

Evenings Call WO 2-6319

08-tf

NEWBERRY ST. — 2 BEDROOM self 2-room apartment, heated. Bath and hot water. WO 2-8266. 011-3t

3 ROOM APARTMENT WITH bath. Private entrance. Apply 207 Church, Apply Victoria and Gwr, Phone WO 2-4472. 010-3t

TWO-ROOM OFFICE SUITES, Front Street, Apply Victoria and Gwr, Phone WO 2-4472. 010-3t

HEATED SELF - CONTAINED apartments for rent. Apply 207 Church, Apply Victoria and Gwr, Phone WO 2-4472. 010-3t

TO LET

BOAT, MOTOR and TRAILER STORAGE

BAY MARINA

32 SOUTH FRONT ST.

011-3t

3 ROOM LOWER APARTMENT, heated, $70. monthly. Adult only 6 or Saturday. 08-tf

CENTRAL EAST HILL

Modern 3 room upper duplex apartment, heated, private entrance, separate services and maintenance. Y aerial and rotor erected, painting, outside living space and storage facilities. Must be seen to be appreciated. Available now.

$90. PER MONTH

WO 2-0970

011-3t

FOR SALE

SPECIAL SOFT AND ROUGH fill. $5. per yard. Delivered by 5 yard loads, while it lasts. WO 2-4262. 08-3t

LOOKING FOR BARGAINS?, Compare Our Prices Before You Buy

Stereo Combination Sets

Exclusive Distributors of KOMA-PORTABLE

Appliances, Chesterfield Sets, Bedroom Sets, Kitchen Suites, Coffee and End Tables, Bookcases, Desks, Lamps, Beds, Mattresses, Sewing Machines, Record Players, Radios, Refrigerators, Stoves, Vacuum Cleaners and other Household Appliances. Oil Stoves, Fridges, Space Heaters, Chesterfield Suites, Bedding, Kitchen Sets and odd suitcases, etc.

Trade-ins Accepted

Credit Terms Available

Open Daily from 9 a.m. — 9 p.m.

Belleville Furniture and Auction Barn

380 DUNDAS STREET EAST

WO 2-7128

08-3t

EASTERN ONTARIO HEREFORD CLUB FALL SALE

PETERBOROUGH EXHIBITION GROUNDS (Lunch Counter on Grounds)

Saturday, October 19

1963 — 12 NOON

9 Bulls (2 Imported)

3 Cows with Calf

3 Open Heifers

1 Bred Heifer

All animals inspected by the Health of Animals Branch and Tuberculosed.

Ball Prentiss, guid in attendance. Terms Cash.

President H. Wilson, R. R. 1, Keene

Secretary, W. Wood, Birdsall

OS-11

STEEL SUPPLIES

Bars — Plate — Sheets — Angles — Beams — Rods — Pipe — Used Plumbing.

Crawford METALS

We Buy Scrap

Brass — Copper — Aluminum — Lead — Steel — Cast Iron

110 BYRON STREET

Belleville — WO 2-3473

010-tf

LIGHTING FIXTURE SPECIALS

$1.98

12" white frosted bedroom fixture

2 Lamp $1.98

Chrome Bath Bracket White and Crystal Glass Shade

$1.98

Hall Fixture Brass With Frosted Globe

$1.98

Brass Pulldown Fixture

2 Bulb $9.95

Open Friday Evenings Until 9

FINKLE ELECTRIC

334 Pinnacle St. — WO 2-8331

011-tf

ALL KINDS OF CLOTHING and shoes for men, women and children. Also fur coats, jackets and stoles. Apply 197 Bridge East, Belleville. 010-3t

FOR SALE

EXPERT SERVICE, FRONT END Alignment, brake service. Bill Sinkie Ltd. 361 Coleman St. WO 2-3482. 237-tf

TRAVEL TRAILERS. GOLDEN Hart on the Moira, models and Hawley's Trailer Sales, 378 Dundas St. E., Belleville. WO 2-3482. 011-tf

CHESTERFIELD, KITCHEN SUITE and two end tables or record-cabinet. WO 2-4262. 08-3t

CITY WATER ONE THOUSAND gallons pressure tank, $40. Bain Smithman, WO 2-3472 or WO 2-8484. 010-3t

RUPURE EASER, FORM FITTING Surgical Support. Hughes Pharmacy, Lattimer's Drug Store. 010-3t

WELL ROTTED MANURE $5 per load. Phone Frankford 392-J-13. 010-3t

ROSES, SHRUBS, HEDGES, evergreens, vines, perennials, fruit trees. Quality grades, only the best. Belleville Trees Road Frankford. 010-3t

POTATOES, PHONE CLARENCE Vanelsi, WO 2-7302 day-night

SHOTGUNS, AMMUNITION, hunting clothes, rifle scopes, guns accepted on sales, custom gun work. Lattimer's Drug Store, 437 Bridge East. 011-3t

WILSON NO. 5 WHITE HONEY extracting unit with 60 cycle motor attached or as set now being used. Belleville Trent Road. 010-3t

INDOOR PLUMBING FOR RENT your Jimmy? Call Sheriff Try Service Ltd. for $12.5. Lattimer's Drug Store.

FREE FILM — BRING YOUR Kodak film to Lattimer's Drug Store and get processing. A new Kodak film is processed free. Only the price you pay. Ready next day at 2 p.m. Lattimer's Drug Store, 437 Bridge East. A13-tf

WILSON NO. 5 WHITE HONEY extracting unit with 60 cycle motor attached or as set now being used. Belleville Trent Road. 010-3t

INDOOR PLUMBING FOR RENT your Jimmy? Call Sheriff Try Service Ltd. for $12.5. Lattimer's Drug Store.

FREE FILM — BRING YOUR Kodak film to Lattimer's Drug Store and get processing. A new Kodak film is processed free. Only the price you pay. Ready next day at 2 p.m. Lattimer's Drug Store, 437 Bridge East. A13-tf

WILSON NO. 5 WHITE HONEY extracting unit with 60 cycle motor attached or as set now being used. Belleville Trent Road. 010-3t

REMOVE CORNS, CALLUSES fast, easy painlessly in 30 minutes. Dr. Scholl's Zino-pads only at Lattimer's Drug Store.

ONE WINDLER LOW PRESSURE oil burner with pump and maintenance call. WO 2-4437 after 5 p.m. 010-3t

FUTURE EASER FORM FITting surgical support. Hughes Pharmacy, Lattimer's Drug Store. 010-3t

300 SAVAGE REMINGTON 30-06 action, rifle plus 4 boxes shells. $100. 962-2155. 09-4t

COLEMAN STOVE, CHROME model, 5, fuel primer, 23 Green Street. 010-3t

QUALITY DOORS, WINDOWS, siding, roofing, animal shelters, steel panels. Factory prices. Phone WO 2-3482 or write Bill Sinkie Ltd. 361 Coleman St. Belleville. 011-tf

COLEMAN OIL SPACE HEATER, also white enamel oil annex heater. Both in excellent condition. WO 8-5370. 010-3t

McCLARY KNIGHTSBRIDGE 30" good condition. Burns either fuel oil or gas. Has 4 years of hard usable stove wood. Thurlow 478-2202. 010-3t 13

TOMATOES BY BASKET OR bushel, 50c per basket. Bain will deliver. WO 2-8499. 010-3t

TV SERVICE TEST EQUIPMENT for sale. Investment required for complete service shop. Television maker accepting television sweep generator. Price $1,000. Will sell separately. TV-VTVM and tube tester. Transconductance tube tester $300.00 for all. Higher offers on equipment in practically new condition. Sell for cash only. WO 8-3412. 010-3t

GAS RANGE SPECIAL

Get Free Propane Gas installation with any Kenmore Gas Range.

Eg — Kenmore 30" Range 4-burner, deck light, combined holder. Completely installed — $179.95

Simpsons-Sears

329 FRONT ST.

WO 8-5591

010-4t

LADY'S FUR TRIMMED WINTER coat, size 20, new last year, worn only few times. WO 2-4262. 010-3t

APPLES, MACS, SNOWS, DRY-ing, Courtlands, also honey. Herrington's, Wallbridge Corners, 1 mile east on Redmerville Road. WO 2-3186. 010-3t

SEVERAL CHURCH PEWS. Building materials. Apply Lattimer, 53 Victoria Avenue. Salesman on duty. 010-3t

SEMI-FORMAL OR MAID-OF-honour dress, light blue lace with accessories, worn once. Size 12. Reasonable. Also maternity length white peau de soie formal, size 12. call after 3. WO 2-1864. 010-3t

011-3t

FOR SALE

Appliance Bargains At SIMPSONS-SEARS

KENMORE 30" RANGE Timed appliance outlet, Automatic oven, Rotisserie and Rotomatic door.

Only $178.77

KENMORE DRYER With timed-heat selector. Automatic Regular $179.95 Only $149.95 (Quantity Limited)

COLDSPOT 13 Cu. Ft. Refrigerator 100-lb. Zero-Zone Freezer with automatic defrost Reg. $299.95 ONLY $279.95

(No trade necessary)

KENMORE VACUUM CLEANER With 3 1/2 h.p. motor, 3-speed Rug-Tex Suction Selector Regular $99.95 ONLY $79.95

SIMPSONS-SEARS

329 FRONT ST.

WO 8-5591

ENSILAGE CORN STANDING. 30 tons more or less. Thurlow. Phone boro. WO 3-1005. 011-3t

CONCRETE BLOCKS, 8" SPLIT and screen doors 30 x 80 also 45 ft. chain link fence. WO 2-4262. 010-tf

MEN'S HOCKEY SKATES, large 83, Mitchell 300 reel with rod $15, Jardine rod 12-ounce with shells $12. Dremal motorized tool with accessories $40. WO 2-0007. 011-3t

COLEMAN OIL SPACE HEATER, also white enamel oil annex heater. Both in excellent condition. WO 8-5370. 010-3t

McCLARY KNIGHTSBRIDGE 30" good condition. Burns either fuel oil or gas. Has 4 years of hard usable stove wood. Thurlow 478-2202. 010-3t 13

ALUMINUM STORM AND screen doors, 32" x 80" only $37.50 Aluminum storm windows with screens, various sizes. Ideal for Federal and Provincial Home Installation M Hardware. WO 8-7341 M8-1t

CAMERA FLOATER INSURANCE

Only $10.00 premium will provide special "All Risk" insurance on cameras and accessories up to $300.00 for one year. Higher amounts also available. Don't be penalized by fire, theft or loss. Call us today for immediate coverage.

LORNE McDOUGALL INSURANCE AGENCIES LTD.

150 Front St. — WO 8-3728

O10-1tf-23

HORSES BOARDED

CLEAN BOX STALLS

REASONABLE RATES BY THE MONTH

Miles of Trails to Ride

CONTACT

JACK LONEY

WO 2-8861

NO. 2 HIGHWAY

Halfway between Belleville & Trenton

011-3t

HORSES

REGISTERED QUARTER HORSES and 1963 WEANLING COLTS

Grade saddle horses and colts

Welsh mares and colts. Good selection, priced from —

$125. and up

V. H. LANGE

NO. 2 HIGHWAY

1 MILE WEST OF TRENTON

EX 2-5100 011-3t

10 FOOT CAMPER FULLY equipped with propane gas stove, ice box, sink, water pump, 1961 Ford 6-cyl. 4-speed. Apply 10 Bonisteel Ave. Bella Colwell Street, Brighton 475-3006. 011-3t

FOR SALE OR TO LET FOR boats, 5 Fee pond, boarding horses. Apply Roy Tokley, Tweed 478-3191. 010-3t

TURKEYS!

30-lb. and up Fresh Frozen Oven Ready

37c per lb.

until Thanksgiving

STIRK TURKEY FARM

ROSLIN

Phone 478-2202

010-3t

FOR SALE

HOT POINT STOVE 57., TRICE platform $20. Phone WO 2-8417. 011-4t

3 YEAR OLD WHITE FACED cow, Hereford, with calf, milking, 113 Fourteen Rd. W. 3-3234 Stirling. 011-3t

SERVICE FOR RIGHT MELMAC dinnerware. By Boonton, available record player needs minor trouble at $10. Also portable radio record combination. Interior paint $3.95 gal. WO 2-7705.

NYLON MESH PLAY PEN, stroller, high chair, Cradle, bassinet, double stream electric heater, Thermos, metallic bassinet, portable. WO 2-4369 011-3t

COTTAGES FOR SALE

TEMPLE'S COTTAGE FOR SALE at Point Petre. Modern conveniences. Situated on Texas Street, sales east of Glenora Ferry. Immediately 2 miles south of Consecon. Best location at resort. Write to Mrs. Temple, 1 Bonisteel Street, Oshawa, Ontario. 09-4t

LOTS FOR SALE

LAKESHORE LOTS

SAVE — BUY NOW

Take Advantage of "AFTER SUMMER PRICES"

5 or 10 Years Assertion Open

AS LOW AS 10% DOWN $12.50 PER MONTH 33 MINUTES FROM BELLEVILLE

FOR IMMEDIATE SALE

Lot, cottage and dock $2395. or $25. per month. New cottage 2 cleared lots, 2 bedrooms, 102' lot 2 only 100' by 185' each. $15. per month. Lot 100' by 185' $495. per month. Lot 100' by 185' $495. per lot.

PACKAGE DEAL — 150' LOT NEW COTTAGE, DOCK, $2995.

DIRECTIONS

Go north to Madoc, take new highway 62 to Stirling, then to Highway 401. "Custer Lake Estates" at the intersection of Lands and Forests Office, turn right follow signs to subdivision.

TORONTO 277-2407

011-13-18-19-25-26-27-31

SUB-DIVISION OF TWENTY LOTS close to Belleville, Terms. WO 2-4262. 08-3t

LOT FOR SALE NEAR SCHOOLS and shopping 50 x 180. Apply 196 Frank Street. 011-3t

AUTOMOTIVE

1960 MG Sports Sedan NOTHING DOWN $68. PER MONTH See DOUG HEDGER

J. B. Boyce & Son

WO 8-5154

011-3t

'56 FORD

Deluxe Customline sharp. Tuneone, new tires, radio, reliable motor.

Sacrifice for $450.

WO 2-6462

1962 CHEVY II Station Wagon

Excellent condition, 6 cylinder, light blue with white trim, automatic transmission radio, windshield washer, white wall tires, value $2,500.

Price Only $1,775

WO 2-4215

011-tf

'58 AUSTIN Sedan

In lovely original condition. Very low mileage. Ideal 2nd car transportation.

Will Sell for $395.

ACCEPT TRADE

WO 2-6463

011-3t

1960 PONTIAC PARISIENNE, 4-door hard-top in excellent condition. WO 2-8435. 011-3t

1950 METEOR RANCH WAGON, power steering, power brakes, 6 cylinder, tan color, A-1 condition. Phone 962-2155 after 5 p.m. Dundas S.A. Service Station, 3 Dundas St. 09-4t

'61 FORD FAIRLANE, 2-DOOR, 6 cylinder, standard shift, new tires, hard brakes, WO 2-8234. 011-3t

'62 CHEVROLET 2-DOOR FEDtech, 6 cylinder, standard, Can be financed. $1,850. WO 2-3238. 011-3t

1961 MORRIS Oxford Sedan Nothing Down $47. PER MONTH See MORLEY WARD

J. B. Boyce & Son

WO 8-5154

011-3t

SACRIFICE Must Sell

1960 Triumph Herald, 3-tone speed convertible, only 19,000 miles. Excellent condition.

WO 2-8342

011-3t

1959 CHEVROLET BEL-AIR EXcellent condition, 6 cylinder, $1395. WO 2-3260 or WO 2-1272. 011-3t

1954 CHEVROLET, RECONDItioned motor, directional lights, radio, $165. or best offer. WO 2-4215 011-tf

'56 FORD $150. WO 2-8239. 011-3t

1960 RENAULT, EXCELLENT condition, must sacrifice, reasonable. WO 2-8239. 011-3t

'57 PONTIAC HARDTOP, AUTOmatic radio etc. $695. 011-3t

FOR SALE

Appliance Bargains At SIMPSONS-SEARS

KENMORE 30" RANGE Timed appliance outlet, Automatic oven, Rotisserie and Rotomatic door.

Only $178.77

KENMORE DRYER With timed-heat selector. Automatic Regular $179.95 Only $149.95 (Quantity Limited)

COLDSPOT 13 Cu. Ft. Refrigerator 100-lb. Zero-Zone Freezer with automatic defrost Reg. $299.95 ONLY $279.95

(No trade necessary)

KENMORE VACUUM CLEANER With 3 1/2 h.p. motor, 3-speed Rug-Tex Suction Selector Regular $99.95 ONLY $79.95

SIMPSONS-SEARS

329 FRONT ST.

WO 8-5591

ENSILAGE CORN STANDING. 30 tons more or less. Thurlow. Phone boro. WO 3-1005. 011-3t

CONCRETE BLOCKS, 8" SPLIT and screen doors 30 x 80 also 45 ft. chain link fence. WO 2-4262. 010-tf

MEN'S HOCKEY SKATES, large 83, Mitchell 300 reel with rod $15, Jardine rod 12-ounce with shells $12. Dremal motorized tool with accessories $40. WO 2-0007. 011-3t

COLEMAN OIL SPACE HEATER, also white enamel oil annex heater. Both in excellent condition. WO 8-5370. 010-3t

McCLARY KNIGHTSBRIDGE 30" good condition. Burns either fuel oil or gas. Has 4 years of hard usable stove wood. Thurlow 478-2202. 010-3t 13

ALUMINUM STORM AND screen doors, 32" x 80" only $37.50 Aluminum storm windows with screens, various sizes. Ideal for Federal and Provincial Home Installation M Hardware. WO 8-7341 M8-1t

CAMERA FLOATER INSURANCE

Only $10.00 premium will provide special "All Risk" insurance on cameras and accessories up to $300.00 for one year. Higher amounts also available. Don't be penalized by fire, theft or loss. Call us today for immediate coverage.

LORNE McDOUGALL INSURANCE AGENCIES LTD.

150 Front St. — WO 8-3728

O10-1tf-23

HORSES BOARDED

CLEAN BOX STALLS

REASONABLE RATES BY THE MONTH

Miles of Trails to Ride

CONTACT

JACK LONEY

WO 2-8861

NO. 2 HIGHWAY

Halfway between Belleville & Trenton

011-3t

HORSES

REGISTERED QUARTER HORSES and 1963 WEANLING COLTS

Grade saddle horses and colts

Welsh mares and colts. Good selection, priced from —

$125. and up

V. H. LANGE

NO. 2 HIGHWAY

1 MILE WEST OF TRENTON

EX 2-5100 011-3t

10 FOOT CAMPER FULLY equipped with propane gas stove, ice box, sink, water pump, 1961 Ford 6-cyl. 4-speed. Apply 10 Bonisteel Ave. Bella Colwell Street, Brighton 475-3006. 011-3t

FOR SALE OR TO LET FOR boats, 5 Fee pond, boarding horses. Apply Roy Tokley, Tweed 478-3191. 010-3t

TURKEYS!

30-lb. and up Fresh Frozen Oven Ready

37c per lb.

until Thanksgiving

STIRK TURKEY FARM

ROSLIN

Phone 478-2202

010-3t

FOR SALE

HOT POINT STOVE $75., TRICE platform $20. Phone WO 2-8417. 011-4t

3 YEAR OLD WHITE FACED cow, Hereford, with calf, milking, 113 Fourteen Rd. W. 3-3234 Stirling. 011-3t

SERVICE FOR RIGHT MELMAC dinnerware. By Boonton, available record player needs minor trouble at $10. Also portable radio record combination. Interior paint $3.95 gal. WO 2-7705.

NYLON MESH PLAY PEN, stroller, high chair, Cradle, bassinet, double stream electric heater, Thermos, metallic bassinet, portable. WO 2-4369 011-3t

COTTAGES FOR SALE

TEMPLE'S COTTAGE FOR SALE at Point Petre. Modern conveniences. Situated on Texas Street, sales east of Glenora Ferry. Immediately 2 miles south of Consecon. Best location at resort. Write to Mrs. Temple, 1 Bonisteel Street, Oshawa, Ontario. 09-4t

LOTS FOR SALE

LAKESHORE LOTS

SAVE — BUY NOW

Take Advantage of "AFTER SUMMER PRICES"

5 or 10 Years Assertion Open

AS LOW AS 10% DOWN $12.50 PER MONTH 33 MINUTES FROM BELLEVILLE

FOR IMMEDIATE SALE

Lot, cottage and dock $2395. or $25. per month. New cottage 2 cleared lots, 2 bedrooms, 102' lot 2 only 100' by 185' each. $15. per month. Lot 100' by 185' $495. per lot. $495. per lot.

PACKAGE DEAL — 150' LOT NEW COTTAGE, DOCK, $2995.

DIRECTIONS

Go north to Madoc, take new highway 62 to Stirling, then to Highway 401. "Custer Lake Estates" at the intersection of Lands and Forests Office, turn right follow signs to subdivision.

TORONTO 277-2407

011-13-18-19-25-26-27-31

SUB-DIVISION OF TWENTY LOTS close to Belleville, Terms. WO 2-4262. 08-3t

LOT FOR SALE NEAR SCHOOLS and shopping 50 x 180. Apply 196 Frank Street. 011-3t

AUTOMOTIVE

1960 MG Sports Sedan NOTHING DOWN $68. PER MONTH See DOUG HEDGER

J. B. Boyce & Son

WO 8-5154

011-3t

'56 FORD

Deluxe Customline sharp. Tuneone, new tires, radio, reliable motor

AUTOMOTIVE

COME TO

Grindrod's

AND SAVE MONEY

1963 DODGE 440, 2-door hard-top, V8, automatic with nearly 9,700 miles. A warranty of 4 years or 40,000 miles. Price .... $3195.

1963 VALIANT V200, 4-door with automatic and radio with only 9,000 miles, warranty of 4 years or 40,000 miles. Price .... $2595.

1962 CHEVROLET Biscayne, 6 automatic with only 14,000 miles, real sharp car, one car owner. Price ...... $2395.

1962 DODGE 330, 6 cylinder, 4-door, new car condition, with only 29,000 miles. Price .... $1895.

1960 VOLKSWAGEN 2-door, one car owner with 34,000 miles. Only ...... $895.

1960 CONSUL 4-door, real clean car, only ...... $995.

1961 ANGLIA 2-door with 32,000 miles only .... $895.

1958 PLYMOUTH 2-door standard transmission only $695.

1959 Custom Royal DODGE fully powered a real clean car .... $1195.

1959 PONTIAC, 6 cylinder real clean car .... $1195.

Grindrod's Motors

SALES LIMITED

Corner Main and Downes Sts.
PICTON
Your DODGE— CHRYSLER— VALIANT Dealer
Open Evenings Until 9 p.m.
O10-31

STUDEBAKER'S ON THE MOVE SO ARE WE

HERE'S A FEW LATE MODEL TRADES ON NEW '64's

1962 LARK REGAL SEDAN 6 automatic, radio, all the trimmings, black in color, one owner only .... $2195.

1962 LARK REGAL SEDAN, 6 automatic, radio, fully equipped, green in color, one owner, only .... $2195.

FOR YOUR CONVENIENCE ANY FINANCE PLAN AVAILABLE

1963 LARK DELUXE SEDAN finished in nice blue, 6 automatic, only 7,000 miles, all the trim and still under factory warranty only $2495.

FOR REAL VALUE and SERVICE COME TO

VADERS

GARAGE SERVICE
Studebaker Sales and Service
142 N. FRONT STREET
Belleville
Open Eevenings
WO 2-1491 — WO 2-1449
O9-11

1959 JAGUAR
3.4 Sedan
NOTHING DOWN
$68. PER MONTH
See JIM BOWES

J. B. Boyce & Sons

WO 8-5154
O11-31

1955 DODGE Sedan .... $395.
50-50 Warranty, 30 days
1953 PONTIAC Coach
WO 2-5229
Trade or Terms
O9-31

AUTOMOTIVE

Beautiful TRADE INS ON Beautiful '64 Models

1961 FORD
Fairlane 4-door, 6 cylinder automatic, radio. One owner.

1960 FORD
Fairlane 2-door, 6 cylinder automatic, radio. A-1.

1960 FORD
Fairlane 4-door, 6 cylinder, standard transmission, radio. A-1

1960 FALCON
2-door sedan. Clean.

1959 MONARCH
4-door Lucerne, fully equipped. Immaculate.

1959 METEOR
Rideau, 4-door sedan, V8 automatic, radio.

1958 PONTIAC
Sedan, real clean.

1958 FORD
Custom 4-door sedan clean.

1958 VOLKSWAGEN
A real second car

1957 FORD
Custom V8, automatic, radio.

1957 FORD
Custom, 2-door, 6 cylinder, clean

1956 MONARCH
4-door sedan, automatic, one owner.

1955 FORD
½-ton pick-up original paint A-1.

ALSO
OTHER OLDER MODELS TO CHOOSE FROM

ONLY

3 — 1963 DEMONSTRATORS LEFT

Our Prices ARE THE BEST IN TOWN

NO REASONABLE OFFERS REFUSED

BEFORE YOU BUY TRY

SCOTTY REID MOTORS

YOUR MERCURY DEALER
DUNDAS ST. EAST
NEAR PLAZA
Phone WO 2-8671
O10-31

AUTOMOTIVE

1956 VOLKSWAGEN
NOTHING DOWN
$350- Per Week
See DON BOWES

J. B. Boyce & Son

WO 8-5154
O11-31

1951 PACKARD SEDAN $95.00 Evenings WO 2-8972. O10-31

'56 FORD CUSOM, RADIO, VERY clean $450. WO 2-8463. A5-31

'58 MERCEDES 180D NEEDS crown gear and pinion. Body and motor very good. $395. Vince Kelly, 37 Bonnard Cres. WO 2-3612. O11-31

'61 CORVAIR 2-DOOR RED AND white, with red interior, window washers, radio, back-up lights, clean throughout. Excellent condition. WO 2-8308. O1-tf

1958 VOLKSWAGEN
Nothing Down
$8. PER WEEK
See JIM BOWES

J. B. Boyce & Son

WO 8-5154
O11-31

REAR WHEEL ALIGNMENT AND balance. Both jobs $2.95 most cars. Dominion Tire Stores, 16 Bridge Street West. WO 8-5573. Ja12-tf

'53 AND '55 FORD SEDANS, heater and radio. Apply 17 North Park. O11-31

JEEPS—THREE — 1947 AND UP with or without snowplows, one with winch. Must be sold this weekend. All in good condition. Doug Dorland, Hilton, R. R. 1, Phone Brighton 475-2278. O11-31

'58 BUICK SPECIAL, 2-DOOR hard top, power brakes, power steering, excellent condition. WO 2-3331 or WO 2-1182 evenings. O11-31

1957 VOLKSWAGEN
With Sun Roof
Nothing Down
$7. per month
See DON MUNRO

J. B. Boyce & Son

WO 8-5154
O11-31

1955 CHEVROLET GOOD CONDITION, WO 2-1126.

REAL ESTATE FOR SALE

BRICK BUNGALOW
2 Bedrooms, carport, rec room
153 AVONDALE ROAD
Evenings 7-10
WO 8-8148
O11-31

PRIVATE SALE
MODERN BRICK DUPLEX
N.H.A. Construction, less than 2 years old at Bayside, for further information contact the owner at
Trenton EX 2-3262
S12-ev-f-e-tf

24 CHERRY GARDENS
Storey and half, 2 bedrooms, fireplace, separate dining room, finished recreation room, garage. On end of quiet street.
WO 2-0875
O6-31

ELEVEN ROOM COUNTRY home, one acre land, 1½ miles from Tweed, 1½ miles from highway, heavy wiring, pressure system, no reasonable offer refused. Bill Countryman, Tweed 478-3082. O11-16-18

ATTENTION PROFESSIONAL MEN

Let us show you this 2-storey brick residence. Excellent older East Hill location. Very gracious large family home, plus large separate office space. 2-car garage and large lot. Phone for appointments to inspect. All reasonable offers presented.

GENTLEMAN'S HOME BAY FRONTAGE

This is one of the most picturesque homes in the area. Just 5 minutes to Belleville — 1 minute to Golf and Country Club. 112' of Bay frontage — 200' deep. 2-storey cut stone construction. 30' living room including stone fireplace. 15' dining room, spacious family room, modern kitchen, 2 bathrooms. 3 bedrooms. Hot water heating. 30' concrete patio overlooking Bay. Servants quarters over the 2-car garage. Further particulars on request.

CHARMING CAPE COD

CLOSE IN Situated on a quiet crescent including prepaid sewer, water, paved roads and curbs. JUST EAST OF HUMEWOOD DRIVE. Extra large living room, separate dining room, large den, family kitchen and 2-piece bath on main floor, plus 3 large bedrooms and 4-piece bath on second floor. N.H.A. financing. All this and priced at only $18,500.00.

ED HAGERMAN
MARY COLLING
DOUG SOAFT

W. J. McCormick REALTY LTD.

80 STATION ST.
WO 2-5267
OPEN EVENINGS UNTIL 9 p.m.
MEMBER OF THE BELLEVILLE REAL ESTATE BOARD

FARMS, HASTINGS AND PRINCE Edward County. Talk over your farm needs with B. G. Foster, Cannifton, WO 2-4095. S27-1m

REAL ESTATE FOR SALE

S. H. WILSON
REAL ESTATE BROKER

4 unit terrace consisting of 3 bedrooms, living room, kitchen, bathroom each. Ideal investment for private party or contractor. Asking $11,900. Down $2,000.

2 bedroom bungalow. Large kitchen, custom built cupboards, utility room, den, partial basement, oil furnace, aluminum siding, aluminum windows, 2 doors, garage close to schools, bus at door. Asking $6,000. Down $2,000, 1 mortgage. Will accept $60. monthly.

Located on Foxboro Road, 3 bedroom brick ranch style dwelling with breezeway, carport, covered patio. Price $13,500. VLA property or can be purchased with down payment.

2 bedroom cape cod dwelling. Large kitchen, bathroom, living room, full basement with rec room, double garage, beautiful landscaped lot. Price $8,500. Down payment $1,500.

2 acres of land, 3 miles from city $12,000 yards of fill, water piped to foundation. Spring creek. Price $700.00.

CONNIE MILLER
Sales Representative
OFFICE:
232 COLEMAN ST
WO 2-4281
O8-1.

HASTINGS DRIVE

Frame bungalow has 2 nice sized bedrooms, large living room, and modern kitchen with dining area, located on a lovely landscaped lot. Close to church, schools and hospital. Immediate possession. Make an offer.

A stone house north of Belleville on 37 Highway, 3 bedrooms, new bathroom, new furnace, garage. About 1 acre of land, all for the sum of $4,500 with $2,000 down.

A 1 bedroom home in Cannifton, with a large lot, low taxes, large garage, runs down to the river. Full price $5,300 down payment $1,500.

2 storey 3 bedroom frame home on University Ave. with about 1½ acres of land, new garage, near Hillcrest school. Full price $8,000 your down payment may do.

140 acre farm 12 miles north of city, a 2 storey, 6 room house with pressure system, new oil furnace, good L shape barn, lots of water. Full price $8,900 with half down.

B. G. FOSTER

REAL ESTATE BROKER
CANNIFTON — WO 2-4095
Or Call
CLIFFORD RAY — WO 2-6661
O9-11

FIVE ROOM HOUSE, 36 McFARland Drive, 132' frontage 80' deep. WO 2-7963. O8-11-15-18-22-25-29-N1

D. J. WHALEN
Real Estate Limited

Member of
the Belleville Real Estate Board
220 FRONT STREET

$4,900 FULL PRICE

Country living at its best Located near Mountain View this two bedroom bungalow is located on a two acre lot. Aluminum storms and screens and colored bathroom fixtures. Low down payment.

OVERLOOKING BAY

The owner of this spacious 3 bedroom home overlooking the Bay of Quinte will consider offers. The lot is 100 x 730, there is a fireplace, 2 bathrooms and a 2-car garage and the broadloom and drapes are included. Call for appointment.

$500.

The purchase of a new home to be built in the winter months enables you to receive a $500 rebate from the Federal Government. This may be used wether to reduce the down payment or for any other purpose. We have an excellent selection of lots in various locations throughout the city. If you have been considering a new home, we would be pleased to give you details on how you may qualify for this rebate.

OFFICE: WO 2-4529
IF NO ANSWER CALL
WO 2-8181

Maurice H. Rollins Const Ltd.

HAS
THE LARGEST SELECTION OF

LOTS

REAL ESTATE FOR SALE

JOYCE REALTY
SURE HAVE VALUE !

$300 DOWN AND PAY ONLY $75. monthly for a 'Home of Your Own' Don't look any further if you want a 3 bedroom house with living room, dining room and 3-piece bath. Not $17,000. Only $7,900. Full price.

LARGE FAMILY? Try this 5 bedroom two storey brick on for size! Schools only a block away, bus at the corner, 2 min. walk downtown. New heating system, garage. Small down payment gives you the key.

REC ROOM IS FINISHED, so is the landscaping — move into this 3 bedroom brick bungalow and relax. Nice location on paved street on east side. Low down payment lets you park in the car port. Priced to sell quickly at $12,900.

BUSINESS OPPORTUNITY like this is hard to find. Earn $10,000 yearly and don't kill yourself doing it. Nice little manufacturing business complete with 3 room house and 7 acres of land. Phone and make an appointment for details.

BAY RIDGE sub-division is sure going well! These larger lots with paved streets have been popular to particular new home purchasers. For choice of location act now . $997. down to one N.H.A. mortgage gives you many 3 bedroom plans to choose from

LISTED LAST NIGHT and sold tonight will be the history of this property. Listed just in time for this advertisement. New brick bungalow on Wilkins St. Full price only $10,900. The owner will carry one open mortgage. After a modest down payment. Be first to see it!

LOOKING FOR A RENTAL? Call Harry Morrison right away as he only has a few. If you are a good tenant he may be able to help you.

GERALD JOYCE

REALTY LIMITED
374 FRONT STREET
Member of the Belleville Real Estate Board
Phone WO 2-5326
Open Evenings Until 9 00 p.m.

GORDON WOODS

Real Estate Broker
Member of the
BELLEVILLE REAL ESTATE BOARD
150 FRONT STREET

$10,900

See this low priced east side home. 3 bedrooms, full basement, new furnace, hardwood and tile floors, 4-piece bath. Immediate possession.

MOVE

from a tenant to a landlord when you purchase this 2 family home on Humewod. The owner's living quarters have 1150 sq. ft. of living space consiting of 3 large bedrooms, modern kitchen with built-in breakfast nook. Large living room with adjoining dining area that will accommodate a full dining suite. A completely self contained apt. paying $65. monthly.

$14,900

East side beauty. Large living room with fireplace, separate dining room, 3 larger than average bedrooms. About 5 years old. Perfectly landscaped and spotlessly clean.

$8,200

A little beauty on a large lot. A real place to start or to retire. 3 bedrooms. Well kept. Garage.

OFFICE WO 8-6471
OPEN 'TIL 9 P.M.
IF NO ANSWER CALL
GORDON DETLOR WO 2-4174
GORDON WOODS — WO 2-8217
NELSON BURSHAW — WO 2-7060

7 room frame cottage in Frankford with furnace, cistern, garage.

8 room new house, 1½ acres of land 22' x 28, Prince Edward County (in town).

4 rooms and bath, furnace, garage, cement block house.

SCOTT HUMPHREY

Real Estate Broker
116 Byron St. Trenton, Ontario
EX 2-5685
O9-31

PRIVATE SALE
86 ROLLINS DRIVE

Split-level, 7 rooms, over 1,330 square feet of living area, clay brick and siding, landscaped and decorated, storms and screens, plastered, garage, lot 60 feet by 135 feet.

WO 2-8564
O11-31

PRIVATE SALE
EXTENDED BRENTWOOD

3 bedrooms double closets, large linen closet. Bright roomy kitchen L-shaped living and dining room. Finished rec room in cherrywood. Paved drive. Beautiful lot fenced and landscaped.

SACRIFICE
OWNER TRANSFERRED
Call WO 2-8037
O7-9-11

BOATS FOR SALE

FALL CLEARANCE SALE AT

BAYCREST BOAT WORKS AND MARINA,

HOME OF CANADA'S FINEST CEDARSTRIP BOATS

'63 MODELS NOW SELLING AT BELOW FACTORY COST. SENSATIONAL BUYS IN USED BOATS AND DEMONSTRATORS.

BOAT OWNERS KEEP IN MIND WE ARE SPECIALISTS IN MAJOR AND MINOR REPAIRS AND REFINISHING

BIG ISLAND
DEMORESTVILLE
PHONE PICTON
GReenwood 6-5357
O8-tf

MONEY TO LOAN

IMMEDIATE

1st and 2nd
Mortgage Loans Anywhere
ON BRICK, INSUL. BRICK, FRAME HOMES AND FARMS
LOW MONTHLY PAYMENTS
IF YOU NEED MONEY

— To consolidate debts
— Pay off existing mortgages
— Or mortgages coming due
— Home improvement
— Any worthwhile cause

Write or Phone 745-0281
IN TRENTON
CALL EX 2-9810
MORTGAGE FUNDING
304 George St N. · Peterborough
MEMBER OF ONT MORTGAGE BROKERS ASSOC.
S20-tf

FIRST MORTGAGE LOANS

Interest Rates 7% to 7½%
Consult Mr. Wilcox or Mr. Jones
Phone WO 8-6417
Victoria and Grey Trust Company
My28-tf

LOANS FOR FALL EXPENSES

$50 to $5,000
Call: NORM JOHNSTON
WO 2-4576

If Unable To Drop in At Our Office Our Representative Will Gladly Call at Your Home

Community

FINANCE CORP.
254½ FRONT STREET
Ja7-ev-m-tu-w-th-f-s

CASH

We have funds immediately available for first or second mortgages, or we will purchase your present mortgage Confidential personal service Gerald W Joyce, Mortgage Broker WO 2-5326.
My 31-ev-w-f-e-tf

GET AHEAD OF YOUR DEBTS
ONE LOAN
ONE MONTHLY PAYMENT

AMOUNT	REPAY A	MONTHLY B
$1,500.	$15.	$22
$2,500.	$22.	$25
$3,500.	$32.	$50
$4,700	$42.	$64
$7,000	$62	$90

HERBERT SIMROD

MORTGAGE BROKER

IN TRENTON CALL EX 2-8113
IN BELLEVILLE CALL WO 2-8910

Plan A 7% paid in full over 18 years. Plan B 15% paid in full over 15 years. Open privileges arranged. All fees included.
J19-tf

RENTALS

FOR RENT SINGER SEWING machines, $2. weekly Singer Sewing Centre, Belleville WO 2-0885. S19-1m

RENTAL SERVICE

Canadian Tire's New Rental Centre

TRY BEFORE YOU BUY

MANY ITEMS NOT LISTED WILL BE ADDED DAILY. GIVE US A CALL. IF WE HAVEN'T GOT IT, WE WILL GET IT. IF WE CAN'T GET IT THERE IS A GOOD POSSIBILITY IT DOESN'T EXIST

Automotive Needs

Car Chains — Rope, any size, any length — Chain, any size, any length — Flares — Spray Gun (sp. plus) — Battery Chargers — Battery Booster Cable Sets — Tow Bars — Propane Torches — Air Compressors — Jack Hammers — Steam Jenny.

Carpentry Tools

Complete Kits — Drills ¼ ⅜ ½ — Orbital Sanders — Jig Saws, portable and table models — Power Saws 7' 8' 10" — Lathes — Chain Saws — Levels — Dado Sets — Planes — Belt Sanders — Drill Press — Wood Chisels — Caulking Guns — Bench Grinders — Drill Kits — Squares, framing sq — Electric Drill Press Standard — Measuring Tapes, all lengths — Jointer Planer — Saw Filer Vise — Radial Arm Saw — Skill Saws Oscillating Sanders — Work Benches — Vibrator Sander — Sabre Saw — "C" Clamps — Pony Clamps — Mitre Saw

Cement Tools

Cement Mixer, electric and gas driven — Finishing Tools

Electric Motors

¼ — ⅓ — 1/2 H.P.

Gardening Supplies

Wire and Fence Strechers — Hedge Clipers — Picks, Shovels — Lawn Mowers, reel and rotary — Hose, any length — Electric Lawn Mowers.

Household Equipment

Floor Polishers — Fiber Scrubbers — Hoover Rug Shampooers — Extension Cords — Typewriters — Long Handled Washing Brushes — Centrifical Pump, gas driven — Centrifical Pump, electric — Water Filters — Gear Pumps — Hot Water Heaters — Pressure Systems Ladders, step and extension — Fencing — Walkie-Talkies — Steam Irons — Electric Fans — Radiant Electric Room Heaters — Immersion Heaters — Electric Fraces — Vapor Controlled Kettles — Fans — Rotary Color Wheels — Humidifiers — Transistor Radios — Vaporizers — Milking Machines — Rotary Barrel Pump — Wheelbarrow — Trailer Wheels — Garden Sprayers — Tree Pruners — Lawn Rollers — Snow Scoop — Lawn Sweepers — Cart-Garden Sprayers — Roto Tillers — Plastic Garages — Hedge Trimmer, electric — Grass Trimmer, electric — Edger, electric — Commercial Vacum Cleaner — Massager

Party and Banquet Needs

Chairs, (really comfortable) — Tables — Coffe Urns — Glasses — Serving Trays.

USE YOUR CREDIT "CHARGE IT"

TRAVEL TRAILERS

FALL CLEARANCE
All Travel Trailers greatly reduced Buy now and save. Good selection of new and used units. Financing available.
Open 7 days a week
FARRELL-GAYLORD TRAILERS
Three miles West of Kingston on Highway No 2.
Call 546-1320
O7-1w

MORTGAGES

RESIDENTIAL — FARM & COMMERCIAL FUNDS AVAILABLE

We can approve immediately property financing, up to 80% of value. Call —
ASSOCIATED REALTY INVESTMENT CO.
Zenith 83720 (no charge)
Our representative will arrange to call
ASSOCIATED REALTY INVESTMENT CO.
813 Princess St. — Kingston
O4-tf

RENTAL SERVICE

Canadian Tire's New Rental Centre

TRY BEFORE YOU BUY

MANY ITEMS NOT LISTED WILL BE ADDED DAILY. GIVE US A CALL. IF WE HAVEN'T GOT IT, WE WILL GET IT. IF WE CAN'T GET IT THERE IS A GOOD POSSIBILITY IT DOESN'T EXIST.

Painting Equipment

Plastic Sheeting — Paint Spraying Sets — Paint Compressors — Paint Tanks.

Plumbing - Tools and Equipment

Pipe Wrenches, all sizes — Blow Torches — Sump Pumps — Pipe Cutters and Dies — Drain Snakes — Pony Clamps — Pipe Vises — Propane Torches — Welders Helmets — Copper Pipe Cutter — Pipe Cleaning Rods — Toilet Augur — Pipe Wrenches Pipe Threading Dies.

Power Tools

Polishing and Sanding Kits — Tachometer — Screw Driver

Mechanics Tools and Equipment

Body Sanders — Timing Lights — Socket Sets ¼ ⅜ ½ ¾ — Socket Sets — European Sizes — Complete Mechanics Kits — Compressors — Wrench Sets all sizes — [illegible] sizes — Sledge Hammers — Reamers — Reamer and Pilot Sets — Hoist — Block and Tackle — Soldering Irons, all sizes — Soldering Guns — Wheel Puller, heavy duty — Valve Refacers, Grinders, Lifters — Tap and Die Sets, all threads — Batteries — Auto. Transmission Jack — Torque Wrenches — Portable Lubricator "Hi-Pressure" — Arc Welder — Bolt Cutters — Flexible Shafts — Tow Cables — Tow Chains — Axle Stands — Nut Splitters — Creepers — Scissor Jacks — Hand Books Ply. - Dodge - Ford — Power Screw Drivers — Acetylene Welding — Impact Tools — Comet Jac-Lift Hoist — Tube Cutter and Reamer — Copper Pipe Cutter — Flairing Tool — Loading Tools — Chain Blocks — House Jacks — Hydraulic Jacks — Block and Tackle — Hoist — Tarpauling —

Recreation

Movie Projectors — Slide Projectors — Screens — Tape Recorder.

Sporting Goods and Camping Equipment

Sun Lamps — Roller Skates — Bicycles — Bike Balancers — Trailer Hitch — Tarpauling — Fire Extinguishers — Top Carrier Tarps — Sleeping Bags — Mattresses — Cots — Tents — Stove — Lanterns — Tent Warmers — Car-top Carriers — Water Cooler, 3 gal. — Ski-Top Carrier — Boat Trailers — Portable Refrigerators — Bowling Shoes — Ice Skates — Figure Skates — Golf Carts, Clubs — Ski Boots — Rifles — Shotguns — Binoculars — Skiis — Snow Shoes — Golf Shoes — Waders — Water Skis — Sleeping Trailer — Portable Swimming Pool — Home Exerciser Sets — Dining Shelter — Tennis Rackets — Curling Boots — Marine Pumps — Boat Winches — Trailer Supplies — Toboggans.

INTEREST FREE
30 DAY
CHARGE ACCOUNTS
UP TO 20 MONTHS TO PAY

BOAT STORAGE

BOAT AND MOTOR STORAGE

We can now offer you inside We can now offer you inside storage for boats up to 22-ft. Also outside storage at lower rates. Motor storage and tune-up as usual. Pick-up and delivery if required.

QUINTE MARINE
Napanee
1 mile east of Deseronto on Hwy. 2
Telephone ZEnith 5-4750
O3-4-10-11

BOATS AND TRAILERS FOR winter storage. No motors Free pick-up and delivery WO 8-6162. S13-1m

BUSINESS OPPORTUNITIES

STORES AVAILABLE IN WESTgate Plaza will build to suit your requirements. Plan now to open in Belleville's expanding West end. For further information contact Mr. Doyle, 280 Front Street, WO 8-5525 or EX 2-6661. S19-1m

LOST

PAIR READING GLASSES, VICinity of Post Office. Reward. WO 2-8364. O10-31

BUSINESS DIRECTORY

ACCOUNTANTS

PAUL ROWLEY FLEMING
Chartered Accountant
35 Campbell Street
Belleville Ontario
WO 8-2293
29-10-3m

LOCKWARD, GALE & LEWARD, Q.C.
221 Pinnacle Street
Belleville, Ontario
Phone WO 8-2600
J22-12

GEO. A. WELCH AND COMPANY
Chartered Accountants
123 Front Street — Belleville
WO 8-3506
W. S. Stone C.A. — R. Irvine, C.A.
Ottawa Corporate Forms
Peninsula
M1-1y

KENNETH J. SODEN
Public Accountant
Auditor
21 CAMPBELL STREET
Belleville, Ont.
WO 2-1542
S7-12tf

T. A. MACHOLD
Public Accountant
Auditor
234 FRONT ST.
Belleville, Ontario
WO 2-4622
S7-1yr

ARCHITECTS

WATSON AND WINDAND
Architects
329 Front St., Belleville, Ont.
M136-1y

AUTO PAINTING

AUTO BODY REPAIRS
ROCKER PANELS INSTALLED
RUST OUT SPOTS REPAIRED
24-Hour Service
All Work Guaranteed
WO 2-4125
S27-tf

BOAT REPAIRS AND STORAGE

GRIFFIS MARINE
Complete Boat Service
Mirrocraft Motors and Boats
Lowe Trailers
PRINCE CRAFT BOATS
Fibreglass & Aluminum
JOHNSON OUTBOARD MOTORS
VOLVO-PENTA STERN-DRIVES
Sales — Service — Storage
REPAIRS - DOCKAGE - SERVICING
1 Mile North of Belleville on Hwy. 2
Phone: ERIDGE 39738 No. 3
M138-tf

BUSES

FOR SERVICE TO TRENTON AND AIR STATION
Leave Belleville
Daily Bus, Sunday and Holidays
8.55 a.m.
1.25 p.m.
5.30 p.m. Sat. only
9.05 p.m.
3.30 p.m. Sat. only
4.10 p.m.
5.25 p.m.
7.30 p.m.
11.30 p.m. Sat. Saturday only
Leave Trenton and Air Station
321 Pinnacle St. Phone WO 8-2676
Terminal Omnibus
SATURDAY FOR SERVICE LTD.
Trenton, Ont. — Phone EM 2-3441
J07-1y

CONCRETE

W. DARROW & SON
All Types of Concrete Work
Concrete Finishing
Residential and Industrial Repairs
Garages
Shallow Wells
Waterproofing and Block Filling
Phone WO 8-3232
D8-1y

CONSTRUCTION

EDGAR E. BELL
CONSTRUCTION
66 WALLBRIDGE ROAD
Belleville, Ontario
Alterations and Repairs
FREE ESTIMATES
R. BELL — WO 8-4188
J. BENTON — WO 8-3252
S7-26t

DECORATING

PAINTING, DECORATING, PAPERING and PLASTERING
GENERAL CLEANING
SERVICE
Call WO 8-8130
M1-1y

DEAD STOCK SERVICE

BURRETT FUR FARM
Cash for dead and crippled farm stock. We will go according to size and condition. Move for horses. You remove at time of pick-up, which guarantees satisfaction. Phone collect anytime for best price. Ernith 6-6350 (no toll charge).
Dept.—of Agriculture
Lic. No. 238-C-62
F13-1y

DEAD STOCK SERVICE
Previously Known as Fur Farm
Phone Collect
TERRY DEAD STOCK REMOVAL
We pay for horses, cows and crippled furs, check over 100 lb. According to condition. Destroyed animals removed free.
Phone Collect
Peterborough 74-2-3227
TERRY DEAD STOCK
Lic. No. 177-S2-63
A12-1y

ELECTRICAL SERVICE

LABELLE ELECTRIC
are now servicing
TV, radio and electrical appliances
Service As You Want It
at Reasonable Prices
DUNDAS STREET WEST
at WO 3-2
After 6 — WO 3-7583
O11-3m

FLOORS AND WALLS

FIDOTTI - PARRI LTD.
Tile and Terrazzo Contractors
Glazed and Ceramic Floor and Wall Tile
Tru arco Floors — Guaranteed Results on Tile and Terrazzo Repairs on Tile and Terrazzo
Cement Work of All Kinds
Phone WO 8-4000 or WO 8-4001
L. Morin — Manager — WO 3-4288
A12-1y

FLOOR LINOLEUMS

EARL DARRAH
Dial WO 8-6072 — 39 Bridge St. East
Vendella Mosaic Vinyl Floor Tile
Expert Installation
Expert Installation on Marlite Rubber Tile and Marbleoleum Floors
— Free Estimates —
M9-1y

FLOOR FINISHING

MAUND'S SERVICE
340 PINNACLE STREET
WO 8-6631 WO 8-6685
Floors Sanded and Finished
Floors Cleaned, waxed and polished
Window Cleaning. Wall Washing
Rentals of floor sanders, edgers, scrubbers, and polishers, mopping equipment, commercial vacuums, extension ladders.
O5-1y

INSULATION

Now is the Time to
Insulate Your Home
Enjoy Year-Round Comfort
and Fuel Cost Savings
Free Estimates — Lower Cost
DELLSLAKES INSULATION
COMPANY
383 Winston Churchill, Scarborough
Ont.
"15 years of Insulation Service
in Eastern Ontario"
M218-1y

LAUNDRY COIN OPERATED

WESTMOORE
LAUNDROMAT
Coin Operated
Laundromat
Ltd.
80 Dundas Street
at
Cannifton Road
A1-tf

MARINE SERVICE

CHARLIE'S MARINE SERVICE
GENERAL REPAIRS
Inboards, Outboards, Lawn Mowers, Small Engines
OMC Factory Trained
Licensed Sales and Service
22 SOUTH GEORGE ST.
Phone WO 8-3669
Home WO 8-3479
Formerly With Jack Corver Marine
A13-3m

MIMEOGRAPHING RUBBER STAMPS

THE JAMES TEXTS LIMITED
Phone 96 Front Street
WO 8-3775
Fast, efficient work covering all your Records Circular, Letters, Statistical Reports, Bulletins.
Come in, phone or write for catalog of Rubber Stamps, Numbering Machines and Supplies.
Ja3-1y

MUSIC SCHOOLS

Private Instruction in
Accordion
Registered Music Teacher
Also Instruction for
Guitar, Bal. Trumpet,
Baritone Drums, etc.
Studio: 10 Bridge West
Phone WO 8-3888
Musical Supplies
286 Front Street, Belleville
WO 8-3578
My12-1y

PICTURE FRAMING

PICTURE FRAMES MADE TO
ORDER
Fast Reliable Service
T. E. Wilson
46 Richland Ave.
WO 8-3618
Jy26-3m

PRIVATE INVESTIGATORS

DOMAR ASSOCIATIONS
(Government Licensed and Bonded)
+ Claims
+ Industrial Undercover
+ Business Investigations
+ Personal Investigations
Retail and Locations
TORONTO:
43 Victoria Street, Tel. 364-6266
OSHAWA:
21½ Simcoe St. E. — Tel. 728-9054
At Your Service
Jy13-4m

RUG AND UPHOLSTERY CLEANERS

WOODWARD DURACLEAN
FLOOR SPECIALISTS
TERM LAST
Call Collect
Rug and Upholstery Cleaning
— Free Estimates —
Ag. 30-6mo

RUBBER STAMPS

Made-to-Order Rubber Stamps
"Custom Made"
"The Way You Want It"
90-Hour Service Available at
O'NEILL RUBBER STAMPS
125 Front Street
Belleville, Ont.
WO 8-3477
THE JAMES TEXTS LIMITED
178-180 Hill Street

SERVICE STATIONS

JIM TEWKSBURY
TEXACO SERVICE STATION
475 West Dundas Street
WO 8-3555
Open Every Night & Every Sunday
Gasoline — Oil — Tires — Tissues
Mufflers and Tail Pipes
Minor Repairs
Manufacturer Service
Guaranteed Workmanship
A16-1y

SERVICES

ED JOHNSON
Painting and Paper Hanging
Painting Your New Home?
Interior — Exterior Work
and FIRST CLASS JOB
Satisfaction Guaranteed
WO 3-6072 between 3 and 12 a.m.
or 3 — 5 p.m.
S23-1m

SERVICES

HUNT BROS. LTD.
Window cleaning, storm cleaned and hung; walls washed, wall paper cleaned, floors scrubbed, lawns and rugs cleaned. 24 Hour service. Very reasonable rates and reputable.
WO 8-3744
S11-1m

SEPTIC TANKS PUMPED. WO 3-7751 Collect
A23-7m

CLARK WINDOW CLEANERS
Floors and Windows
Commercial
25 Holloway Street — WO 3-6682
"No Job Too Large or Too Small"
D13-1y

MALCOLM SHOE, FLOOR AND window service. Complete household cleaning WO 8-4566 or WO 8-6276
M136-1y

TYPEWRITE

THE JAMES TEXTS LIMITED
Prompt and Efficient Repairs on all Typewriters
Typewriters and Adding Machines
for Sale
183-185 Front St. Phone WO 8-3775
Ag8-6t-12

TAILORING

HENRY'S TAILOR SHOP
Custom Tailoring, Ladies & Gents
Alterations, Remodelling
24 YEARS EXPERIENCE
Prop. — S. JOHANSEN
278 FRONT ST. — WO 8-5414
(Above Gem's)
A18-3m

VACUUM CLEANER SERVICE

VACUUM CLEANERS
Electrolux Sale, and Service
Vacuum Cleaners of Four Conditioners
Complete Line Sales
Rug Shampooing
MIKE SHIKERY, Manager
WO 8-3888
M136-1y

WATER PRESSURE SYSTEM

PAXFORD PUMP CLINIC SALES
Factory Sales and Service
Telephone WO 3-6272
S9-3m

WELL DRILLING

GEORGE R. CHALK
R.R. 5 — Napanee
Wells for Home, Farm and Industry
For Prices and Terms
Dial Napanee 354-3618
S8-1m

AUCTION SALE

Auction Sale
SATURDAY, OCT. 19
Starting Time 10:30 a.m.
BELLEVILLE
FURNITURE
& AUCTION BARN
380 Dundas St. E. Belleville (Ont.
We have instructions to sell a large quantity of furniture consisting of: Chesterfield Suite; Chesterfield Suite; Odd Chesterfield Chairs; Modern Bedroom Suites; Mattresses; Springs; Bunks; Electric Stoves; Oil Cook Stove; Washing Machine; Electric Set; Odd Chairs; Tables; Lawn Mowers; Electric Lawn Mower; Electric Drill; Electric Grinder; Electric Drills; Dishes; And many other items.
TERMS CASH
If you have something to sell, contact Steve Barr, Auctioneer
WO 3-4128
O18-11-16-12

AUCTION SALE

173 Acre Farm. Hereford cattle, implements and furniture. Estate of the late Stanley Coulthard, 1 mile east of Stoco village, Saturday, Oct. 19th, at 1 p.m. Apply to Stella for complete listing of this sale.
RAYMOND COURNEYA and
CLARENCE COURNEYA
Administrators
Clark — "T. G. Graham."
C. J. COURNEYA
Auctioneer
Phone 478-2111 Tweed
O7-11-14-17

AUCTION SALE

Saturday, October 19th, at one o'clock, R.R. 2, Frankford, Estate of Mrs. Phoebe E. Montgomery.
G.E. TV, antique oak rocker; grandfather clock; 3-piece chesterfield suite; electric range; antique dresser; Kelvinator refrigerator; library table; studio couch; occasional chair; Singer sewing machine; ballet dancer; set of tables; tea wagon; hand painted china; platform rocker and stool; gate-leg table; what-not; coffee table; antique round table; china cabinet; parlor chairs; bedroom suite; 3 pc. chesterfield suite; bedding; kitchen cupboard; kitchen furniture; odd tables; dishes; ornaments; crockery; glassware; books; silverware; cutlery; pictures; step-ladder; 2 stainless steel sinks; cooking utensils etc. Terms — Cash.
HAROLD BUNTNETT
Auctioneer
WO 3-6468
O11-1t-1d

NOTICE

TOWNSHIP OF THURLOW
1963 VOTERS' LIST

Notice is hereby given that I have completed the Voters' List for the Township of Thurlow and that I have posted it up at my office at Cherrydale, Ontario, on the 10th day of October, 1963, the last day for posting up the List in the said Municipality at Municipal Elections, and that such list remains there for inspection by the public and any corrections necessary should be made to the said List on the 24th day of October, 1963, being the 14th day of October, 1963.
E. M. Dafoe,
Clerk-Treasurer,
Township of Thurlow
O10-3t

NOTICE

CALL
"EZE" METHOD
DRIVING SCHOOL
FOR
Low low rates on new automatic and standard cars. Fully insured. Dual controlled.
WO 2-9002 Anytime
Ag8-1y

NOTICE TO CREDITORS AND OTHERS

IN THE MATTER of the estate of Lindsay Frederick Price, late of the City of Belleville in the County of Hastings, Widower, deceased.
All persons having claims against the above-named Lindsay Louise Dewar, deceased, who died on or about the 27th day of August, A.D. 1963, at the City of Belleville, are hereby notified to send particulars of their claims to the undersigned Solicitor for the Executor on or before the 8th day of November, 1963, after which date the assets will be distributed having regard only to the claims of which notice has been received.
DATED at Belleville, Ontario, this 10th day of October, 1963.
By William Arnue, Q.C.
224½ Front Street,
Belleville, Ontario,
Solicitor for the Executor. The Victoria and Grey Trust Company.
O11-1t-2t

MORTGAGES

SECOND MORTGAGES PURchased. 5-year Plan. Dominion Realty Limited. Box 188. Port Hope
O11-1m

DIAPER SERVICE

DIAPER HOME LAUNDRY SERvice, Belleville. Five pick-up loads) baby gift. WO 8-4054.
E21-1m

(Answers from Page 19)

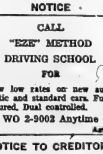

PIANIST

EXPERIENCED PIANIST ALL Dates available, organist. Phone Thomas Leatherhead, WO 8-7736 Belleville.
O11-1m

COSTUME RENTAL

HALLOWEEN MASQUERADE and party costumes, over 500 to choose from. Call Peter Pan's Emily WO 8-3506 after 5.
O11-1tfn

SERVICES

R.D.G. CATERING AT YOUR own home, food prepared by licensed Belleville caterer. Call Pierre. WO 3-6826 or WO 8-7713.
O10-3t

BUILDING REPAIRS, REMODelling: All kinds. Steel Buildings, Concrete Floors, Also small Dozer Work. WO 2-4044.
O18-1y

MASONRY, HAVE YOUR MASON work done now. Chimneys and Brick, stone pointing etc. Reasonable rates. 31 Everett Road. WO 3-5617.
O10-3t

TRUCK RENTAL

TWO TON STAKE TRUCK, By day or hour. For further information Jim Thoms WO 8-2367
J19-tf

PETS FOR SALE

BEAUTIFUL BLONDE PUPS ideal for children's pets. WO 8-6811.
E1-tf

REGISTERED GERMAN SHEPherd puppy, black and tan, reasonable. Black and tan registered female German shepherd, guaranteed watch dog. EX 8-7826.
O11-2t

SMOOTH HAIRED TOY TERRIER pups, male and female, 8 weeks old. Good pets for children. Phone WO 8-2-1.
O10-3t

YORKSHIRE TERRIERS, MALE puppies, 14 weeks old, registered stock. Apply 258 Foster after 6 p.m.
O8-3t

CARTAGE

FOR FINE AND PRICE EXPRESS, WO 3-6417 or WO 8-7960. Cartage and storage. Long distance. Independent. Fully licensed Owned and operated by Jack Gill.
O7-tf

2nd Thurlow

2nd THURLOW — A euchre party and presentation were held at the Neighbors' Aid hall on Friday night, when Mr. and Mrs. Roque Sager (nee Nadine York) who were recently married, were honored at a miscellaneous shower. Fifteen tables of euchre were convened by Mrs. S. Ray and Mrs. C. Howard. Prizewinners by high were O. Stratton, Mrs. E. Cole; consolation, Mrs. Lynn Stratton; men, Messrs. Howard Cole, Clarence Allison; consolation, Joe Sager; lucky draw, Mrs. Nina Hall.

The bride and groom were given seats of honour and Mrs. Harry Thompson read an appropriate address on behalf of the community, signed by Mrs. M. Dent, Mrs. Ed. Cole, Mrs. C. Grills and Mrs. H. Thomson, and presented the gifts on behalf of all. Mrs. Stratton presented them with a purse of money, to which both expressed silent thanks.

Lunch was served and a social time enjoyed. Mrs. M. Mitchell and Mrs. Robert Rokins will convene the next euchre, Oct. 18th.

Mr. and Mrs. Archie Greatrix were guests at the annual meeting of the O.S.S.T.S. at the Club Cabana recently, when one of the former high school board members was honored with a suitable gift and presentation.

Mr. and Mrs. Fletcher Reid were also night visitors of the latter's father, Mrs. C. Wills, Trent Road, who is ill. Mrs. Wilfer had been a patient in the Belleville hospital for the past several weeks.

Mr. and Mrs. Ralph Greatrix and family, and Mr. Archie Greatrix spent Saturday with Mr. and Mrs. F. R. Snider of Toronto.

Mr. and Mrs. Ken Bush, Sidney visited on Sunday with the latter's parents, Mr. and Mrs. Fred Mitchell.

Mrs. Hunter Goodfellow and Diane, Mrs. R. T. Boldrick, Belleville were recent visitors on or about Mrs. Douglas Atkins.

WEDDING ANNIVERSARY

Mr. and Mrs. Archie Greatrix were guests of Mr. and Mrs. O. Lounsbury, Herchimer Ave. on the occasion of their wedding anniversary.

Mr. and Mrs. Gordon Woods, Belleville were Friday night visitors of the latter's parents, Mr. and Mrs. Fred Mitchell.

Mrs. C. Howard, Mrs. Douglas Atkins accompanied Mrs. W. J. Tufts to the Madoc Fair on Wednesday.

Mrs. Douglas Atkins was the guest on Sunday of her daughter and family, Mrs. R. T. Boldrick, Belleville.

Mr. and Mrs. Donald Leeming, Jr., (nee Lois Bradshaw) were married at the Front Road Church on Saturday. Mr. and Mrs. Harry Grills were among the guests.

Mr. and Mrs. S. Ray were Sunday guests of Mr. and Mrs. Roy Chappelle, Stirling.

TO YOUR MUSEUM

Mrs. Harry Thomson has arranged a tour to the Belleville museum for members of the Neighbors' Aid on Wednesday night, Oct. 23rd at 8 o'clock. Mrs. Arnold Mitchell has invited the ladies to her home, 148 William Street later for lunch and the evening.

Mr. and Mrs. Everett Jeffry of Cobourg, spent Thursday with Mr. and Mrs. Fletch or Reid.

Mr. and Mrs. J. Wright and family, Stirling, were recent visitors of Mr. and Mrs. Robert Atkins.

ATTEND SHOWER

Mrs. Fred Mitchell attended a shower in honor of Miss Jean McKenzie prior to her marriage, at the home of Mr. and Mrs. Glen Jordan, Miss Darene Woods Dawne. Miss Dorine Woods was hostess to the many friends and relatives.

Mr. and Mrs. C. Bailey, of Belleville, were Saturday night visitors of Mr. and Mrs. Cecil Keene.

Mr. Jack Jordan, RCMP, and Mrs. Jordan and family, of Halifax, are spending two weeks with his parents, Mr. and Mrs. Burnett Jordan.

Mrs. Embury, Shannonville, spent Wednesday with Mr. and Mrs. Cecil Keene.

Mr. and Mrs. S. Ray and Linda were recent guests of Mr. and Mrs. R. Linton, Oak Lake.

Mr. and Mrs. Ronald Atkins visited with Mr. and Mrs. T. Tryon, Belleville, on Saturday night.

Mr. and Mrs. Fred Mitchell called on Mr. and Mrs. Walter Hines at Bayside and Mr. and Mrs. J. Lafferty at Trenton on Sunday. Later in the evening they called on Mrs. O. Coutts in Trenton.

Mr. B. Jordan and Mr. Jack Jordan called on Mr. and Mrs. Cecil Keene on Wednesday evening.

Mrs. C. Howard visited with Mr. and Mrs. S. Ray on Thursday evening.

CELEBRATES BIRTHDAY

Mrs. Douglas Atkins was a Sunday afternoon visitor on Mr. and Mrs. C. Knox and Mr. and Mrs. Roger Goodfellow and family at their cottage, Consecon Lake on the occasion of Mr. K. Goodfellow's birthday.

Mr. and Mrs. Cecil Keene visited with Mr. and Mrs. Frank Keene, Consecon on Sunday.

Mrs. Myrtle Greatrix was a recent guest of Mr. and Mrs. Archie Greatrix.

Miss Kay Whalen Reg. N., Toronto spent a recent weekend with her brothers, Gerald and Andrew Whalen.

BRIDAL SHOWER

Mrs. Harry Thomson called on Mr. and Mrs. Reg. Terry, Avondale Road. Mr. Terry had the misfortune to fall and break his hip.

Mr. and Mrs. Clinton Grills Carrying Place, Saturday night, home of Mr. and Mrs. Art Bird, Consecon, where roast at the Mrs. F. Toepan called on Mrs. Cecil Keene on Tuesday afternoon.

GOOD HUNTING

Mr. Clinton Grills and boys report good luck while duck hunting last week. Mr. Grills entertained Mr. and Mrs. Harry Grills, Mr. and Mrs. John Grills and Mr. and Mrs. Harry Grills to a duck dinner on Friday night.

Mr. and Mrs. J. Chumbley and family visited on Sunday with their daughter, Mrs. J. Burleigh and family, Bath. Later Mr. and Mrs. Chumbley called on the latter's father who is a patient in Kingston Hospital.

Mr. Frank Pound and Marion called on Mr. and Mrs. Manley Mitchell on Saturday night.

Mr. and Mrs. Walter Chumbley, Plainfield were Tuesday evening visitors of Mr. and Mrs. J. Chumbley.

Mrs. M. Mitchell, Mrs. F. Jones are attending the leadership school for the W.I. project the "Milky Way" at Stirling on Tuesday and Wednesday.

Mr. and Mrs. Bruce Pontt attended the "get acquainted tea" at the Moira Secondary School last week.

SENTENCE SOVIETS

MOSCOW (AP)—Eleven Soviet citizens have been sentenced to death in the Soviet Republic of Uzbekistan for stealing. The newspaper Pravda Vostoka (Pravda of the East) said six were convicted of stealing $857,001 worth of silk from a factory near Tashkent. The other five were convicted of stealing 60,000 phonograph records.

"Jest a Second"

"All right, Hemmings (mail file) we'll excuse you for being late this time!"

HOLIDAY WEEKEND SPECIALS

IN TOP QUALITY TRUE VALUE

USED CARS

AT TRUDEAU'S

REDUCED PRICES — NO REASONABLE OFFER REFUSED

THESE CARS MUST BE CLEARED OFF OUR LOTS

OK
The Sign of Better Used Cars

Every Type of Finance Plans Including Our
NO DOWN PAYMENT PLAN
HIGHEST TRADE-IN allowances

MEMBER G
USED CAR WARRANTY PLAN
Every Car Sold at Trudeau's Carries One Full Years GUARANTEED WARRANTY

CHECK THESE BUYS

'63 Volkswagen 1395.
3-door sedan with radio

'62 CHEVROLET 2195.
Biscayne 4-door, 6-cylinder, radio and whitewalls

'62 CHEVROLET
Impala 4-door hardtop, 8-cyl., automatic, power steering, power brakes, radio, padded dash, bucket seats, windows, black with red interior 2995.

'61 PONTIAC 1895.
Bonneville 4-door hardtop, 8-cylinder, automatic, power steering, power brakes and radio

'61 PLYMOUTH 1995.
Fury 4-door hardtop, 8-cylinder, automatic, power steering, power brakes and radio

'61 ENVOY 1295.
Sherwood 4-door station wagon, 6-cylinder, very clean

'61 VAUXHALL 1195.
Victor 4-door sedan, low mileage

'61 CHEVROLET
Impala 4-door hardtop, 8-cylinder, automatic, power steering, radio, low mileage 2395.

'61 CHEVROLET 1895.
Biscayne 2-door sedan, 6-cylinder, standard transmission

'60 VAUXHALL 1195.
Cresta 4-door sedan, economy 6-cylinder with radio

'60 CORVAIR 1295.
4-door sedan with radio and standard transmission

'60 CHEVROLET 1495.
Biscayne 2-door sedan, 6-cylinder standard transmission

'60 Volkswagen 895.
2-door sedan, finished in Blue

'60 RENAULT 695.
4-door sedan in black only

'60 FORD 1495.
Fairlane, 4-door sedan, automatic, radio and heater

'60 VAUXHALL 995.
4-door station wagon

'60 BUICK 1995.
Lesabre 4-door sedan, automatic, radio and power steering

'60 Studebaker 1095.
Lark 2-door sedan, automatic, power steering

'59 CHEVROLET 1395.
Biscayne 2-door sedan, 6-cylinder, automatic

'59 Oldsmobile 1595.
Dynamic 88 4-door sedan, automatic and radio

'59 FORD 1295.
Fairlane 4-door sedan with automatic

'59 Studebaker 995.
Lark 2-door sedan, automatic, radio

'58 PLYMOUTH 995.
2-door station wagon

'58 CHEVROLET 995.
Delray 2-door sedan, 6-cylinder

'58 Volkswagen 695.
2-door sedan

'58 CHEVROLET 1095.
Yeoman 2-door station wagon, finished in blue

'58 CHEVROLET 1050.
4-door sedan, 6-cylinder in Turquoise and Ivory

'58 FORD 1095.
4-door station wagon, economy 6-cylinder

'57 PONTIAC 895.
Laurentian 4-door sedan, 6-cylinder, automatic and radio

'57 METEOR 850.
Rideau 2-door sedan with automatic

'57 PLYMOUTH 650.
4-door sedan, Beige and Brown

'57 DODGE 495.
4-door station wagon, 6-cylinder automatic

'57 FORD 895.
Fairlane 4-door sedan, 8-cylinder automatic, radio and heater

'57 Volkswagen 595.
2-door sedan

'57 PLYMOUTH 795.
Plaza 2-door sedan, 6-cylinder with radio

'57 CHEVROLET 895.
Delray 2-door sedan, 6-cylinder, automatic and radio

'56 METEOR 475.
2-door sedan with radio

'56 MERCURY 495.
2-door hardtop with automatic

'56 DODGE 495.
Custom Royal 4-door sedan, automatic, power steering & radio

'55 PLYMOUTH 495.
2-door station wagon

'55 CHEVROLET 595.
2-door station wagon, 6-cylinder

MANY, MANY MORE BIG BUYS ON DISPLAY AT OUR TWO BIG BELLEVILLE LOTS

Trudeau MOTORS LIMITED

ENVOY - CORVAIR - CHEVELLE - CHEVROLET - OLDSMOBILE - CADILLAC
CHEVROLET TRUCKS

"THE USED CAR SHOPPING CENTRE"

31-45 STATION STREET
DAY: WO 8-6767
NIGHT: WO 8-6769

FOXBORO ROAD
DAY: WO 8-6767
NIGHT: WO 8-6760

Astrological Forecasts

By SYDNEY OMARR

For October 12

Aries (March 21 to April 19) Key is willingness to be firm. If you are too generous, others may take advantage. Risk temporary unpopularity for greater good in the end.

Taurus (April 20 to May 20) Evening favors social activity, romance. Shake off impatience. You are making progress, but slowly. Know this and have faith. Check legal documents. Don't be led astray.

Gemini (May 21 to June 21) Good time for home improvement, real estate discussions. Key is greater security. Look to future. Seek advice of experts. Good suggestion could come from Cancer-born person.

Cancer (June 22 to July 21) Share knowledge. Express willingness to cooperate. Financial pressure lifts. You are able to enjoy what you possess. Family member may require attention. Be generous, lenient.

Leo (July 22 to August 21) Cycle continues high. But curb tendency toward extravagance. Fine for visiting, writing, putting ideas to use. Key is original approach.

Virgo (Aug. 22 to Sept. 23) Important decision requires immediate attention. Scan "fine print." Don't be misled by false claims. Be thorough. Make decision based on facts. Intuitive judgment is good.

Libra (Sept. 23 to Oct. 22) Fine for shopping.... Good day to buy something you have been needing. Give thought to personal pleasure. You have earned period of relaxation.

Scorpio (Oct. 23 to Nov. 21) Personal magnetism soars. You attract members of opposite sex. People listen ... and are fascinated. Day of golden opportunities. Don't permit them to slip by.

Sagittarius (Nov. 22 to Dec. 21) Take chance to express yourself. Communicate thoughts, ideas. Contact friend who needs encouragement. Stress best qualities. Includes willingness to listen.

Capricorn (Dec. 22 to Jan. 20) Be alert, aware of current conditions. Check authoritative sources, including your paper. Weekly word contains solution to problem. Younger individual speaks truth. Pay attention.

Aquarius (Jan. 21 to Feb 19) Avoid quarrel with stubborn associate. Key is diplomatic approach. Nervous tension results if you "bicker." Necessary that you remain calm. Conditions look fine to work out favorably.

Pisces (Feb. 20 to March 20) One close to you appears "absurd." Quiet explanation saves day. Evening fine for social activity, including theatre. Opportunity for enhancing income due. Make most of it.

If today is your birthday you are friendly, generous, willing to help underdog.

GENERAL TENDENCIES: Cycle up for Scorpio and Leo. Much-talked-about "love affair" indicated in the news.

Frankford

FRANKFORD — Mr. and Mrs. Denton Spencer and Miss Marilyn Spencer of Toronto, and Miss Patti Spencer of Port Credit spent the weekend with Mr. and Mrs. Georgs Spencer.

Miss Valerie White of Toronto university spent the weekend with her mother, Mrs. Betty White, and grandmother, Mrs. D. Palmer.

Mr. and Mrs. Don McLaren and son David of Oshawa, and Mr. and Mrs. Alex Kennedy and daughters of Campbellford were Sunday supper guests with Mr. and Mrs. William McLaren.

Miss Vlasta Rabel of Arts College, Toronto, spent the weekend with her parents, Mr. and Mrs. Frank Rabel.

Mr. and Mrs. Harry McDonald and son Garland, and Mr. and Mrs. Floyd Nelson and son Robbie spent the weekend with Mr. and Mrs. Paul Ouchareck and family in Gait.

Miss Anna Judd of Dental College, Toronto, spent the weekend with her parents, the Rev. and Mrs. C. Judd.

Dr. and Mrs. Jack Beach attended the first scientific convention of the Ontario Chapter of the College of General Practice of Canada, held at Vineland, Ont., Oct. 1-2.

Mrs. A. Fisher of Wallbridge is a guest with Mr. and Mrs. E. Strome.

THE LITTLE WOMAN

"Now, if I'm interrupting anything, just let me know."

ANSWER TO PREVIOUS PUZZLE

S	L	O	P		T	O	W	E	R		G	A	S	E
L	U	Z	I		P	E	A	C	E		O	R	A	D
A	N	E	L		A	R	I	E	S		A	M	I	E
D	E	A	L	E	R		O	N	E	A	N	O	R	
		O	V	E	R		I	E	A	P	S			
F	E	E	B	L	E		M	I	N	D	E	P	P	E
E	A	U		S	T	A	M	P		S	I	L	V	E	S
A	R	E		A	P	A	R	T		A	I	R	E	D
S	P	E	P	I	S		S	C	I	O	N		K	E	A
T	E	E	T	O	T	A	L	I	T	A	R	I	A	N
		C	O	M	I	T	A	L		E	D	I	T	O	R
C	O	V	A	L		M	I	L	L	E	R		I	N	A
W	E	R	E		T	I	G	E	R	S		A	N	D	Y
A	L	C	O	H	O	L		A	I	R	M	E	N		

Daily Crossword Puzzle

ACROSS

1 Paper source, 5 Type of paper 9 Gird, 13 Olive genus, 14 Vingt-un, 2 words, 15 Relax, 16 Crackling sound, 17 Edam, 19 Notable watercolorist, 20 Tailor's need: 2 words, 23 Common verb, 24 Lisa, 25 Dreads, 27 Loop in a rope, 29 Things in the Sens, 32 City on the Seine, 33 Cereal grass, 34 Mod-top adjunct, 38 Fruit tart, 39 Laboratory compound, 41 Mackerel, 42 Toadstool, 43 Sefiance; Abbr, 45 Is indebted to, 46 Golden Fort, 48 Sharp projections, 49 Eat away, 52 Writing paper size, 53 Sanitary stuff, 54 Substance molded into various forms: 2 words, 60 African antelope, 62 Lair' —, 63 Decant, 64 Ringworm, 65 Boutique, 66 Flaubert heroine, 67 Wild explosion, 68 Melodic, 69 Ribbed fabrics.

DOWN

1 Prom pillar to post, 2 Cubbies, 3 Yank, 4 Interior decorator, for one: 2 words, 5 Take up again, 6 Tiffany genus, 7 Slices, 8 Guarantee, 9 Summer drink, 10 Oklahoma city, 11 — Lawrence College, 12 Country, 15 Staples, 21 Clever saying, 22 Fox: Var., 26 Tirole's need: 2 words, 27 Golf stroke, 28 Home of a sort, 29 Family member for short, 30 Affirmatives, 31 Arrive: 2 words, 35 Shade of green, 36 State, 37 Shakes, 38 Sunday(): Sieng: 2 words, 39 Depression, 40 Wind direction, 44 Ideal status, 47 Meal, 48 Used, 49 Water lily, 50 Species of fish, 51 Marie Antoinette, for one, 53 Kind of paper, 55 Andes grass, 56 Harrow's rival, 57 Turn out to be, 58 Fraunhofer's shape, 59 Historian's concern, 61 Miss Lillie.

THE HOT CORNER

PLAYTIME SPECIALS

For Boys and Girls of All Ages
Low Priced — High Quality

BOWLING SHOES

Suitable for either the Beginner or the Pro; sturdily constructed with leather uppers. Pliable, leather soles and hard rubber heels.

Men's Sizes 6-12 ..... $3.98

Ladies' Sizes 4-9 ..... $3.79

BOWLING BAGS—holds 1 pr. of shoes .95

Kiddies' Tiger EXPRESS WAGONS $1.79

FOOTBALLS, Official size $2.49

Youths' Rugby & Football Helmets $3.98

TABLE TENNIS SETS — four bat set complete with mesh net, screw on metal brackets and three regulation balls $3.69

USE YOUR CREDIT "CHARGE IT"

NO MONEY DOWN Interest Free 30 day charge accounts. Up to 20 months to pay.

EXTRA! 5% CASH and CARRY BONUS COUPONS

CANADIAN TIRE CORPN.

CANADIAN TIRE ASSOCIATE STORE

Corner Coleman & Harriet Streets
DON HILL LTD., DIAL WO 8-6701

EASY TERMS

JOHNNY HAZARD

BLONDIE

TIM ABNER

PENNY

BRINGING UP FATHER

PEANUTS

MARK TRAIL

ARCHIE

BC

Teen-Age Canada

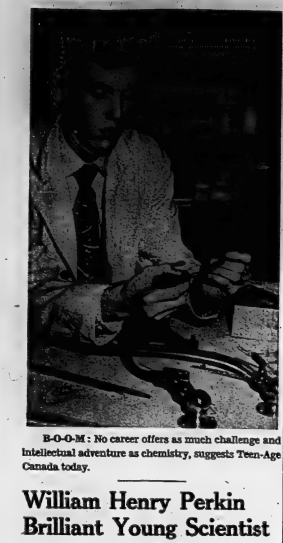

B-O-O-M: No career offers as much challenge and intellectual adventure as chemistry, suggests Teen-Age Canada today.

William Henry Perkin Brilliant Young Scientist

By JACK HUTTON

Slightly more than 100 years ago 18-year-old William Henry Perkin was experimenting with a messy black test tube when he noticed a strange color in the mixture.

The second look which the young Englishman took at the test tube made history.

Quite by accident, William Henry Perkin isolated from coal tar a brilliantly colored substance that opened the door to a new range of dyes, replacing overnight the older types. We can't all be brilliant young scientists like William Henry Perkins. But I'm confessing here and now that chemistry still sounds like one of the most fascinating careers anyone could follow.

If you're thinking about it — or even wondering whether you should — look for one paperback book in your neighborhood. It's called "Understanding Chemistry," written by Lawrence P. Lessing, and published by Signet for 40 cents.

But I warn you. Nothing will ever seem the same again. Not the light streaming through your window, the shiny cover if a book, the feeling of heat in midsummer, the sound of a cricket, or the chime of a doorbell.

You'll feel sorry for the first caveman who noticed fire and couldn't understand what was happening.

Imagine what he told his wife: "Funny thing happened on my way to the forest!"

Mr. Lessing, one of the few writers who describe highly technical subjects in terms that you and I can understand believes that no one understands the world without understanding chemistry.

NEW-MOWN HAY

He says bluntly, "All our senses are based on chemical change. Even the smell of new-mown hay registers itself upon our brain by chemical means.

"Tiny invisible particles of matter wafted through the air from the cut grasses fall upon fatty receptors in our nostrils where their aroma is absorbed to give us the sensation of grassy fragrance and open fields."

No one yet understands, by the way, exactly how the "tiny invisible particles" are absorbed to give us the sensation of smell. If you're looking for a mystery to solve, that is only one of the millions awaiting you.

If you're interested in astronomy or the mysteries of other planets, you'll be intrigued by the "coincidences" of our planet that make it possible for us to live. We wouldn't have the same luck on Mars or Venus.

We know a lot about how the earth was formed, but there are a great many blank spots here too. Do we date from an explosion of the sun? Did we evolve from a cluster of matter in a giant cloud? Another mystery for you.

Scientists figure our solar system has been around for five to seven billion years (how's that for an exact figure, eh?), but they don't begin understanding some of chemistry's basic laws in the last 300 years.

A great deal has been discovered within the last 30 years — in fact, within the last month. But a list of what we don't know would fill this column several thousand times over.

I rather suspect William Henry Perkin would enjoy being around today as a teen-ager.

DOWN WITH ELEPHANTS

Perhaps it would happen. Someone has finally asked "What is Blues is funny about the elephant jokes we're been printing and which seem to tickle a lot of people.

John Clarke of Halifax describes himself as "a 40-year-old with what passed for a reasonable sense of humor before I started hearing those jokes about elephants."

"I've read your column off and on for quite some time," says Mr. Clarke, and enjoy it. I like the fact that you believe many teen-agers are more sensible and discriminating than many adults."

"But suddenly my faith is shattered. What in the world is funny about saying an elephant is grey so you can tell it from a blueberry? Everyone knows a blueberry is blue. What's the fuss?

"And why do elephants have flat feet? They thought of them jumping out of trees is so brilliant that it can't be funny. It's a joke which wouldn't appeal to anyone with a mental age above five.

"If any of your readers can stop chuckling at these unfunny jokes I'd like to challenge them to explain it. As the elephant jokes are funny, I've just about written off this generation."

TOP 20 TUNES

1, Blue Velvet, Bobby Vinton; 2, That's How It Goes, George Maharais; 3, Painted Tainted Rose, Al Martino; 4, Dead Man Baby Good, Bobby Darin; 5, Hello Muddah, Hello Faddah, Allan Sherman; 6, I'm Confessin, Fats Waller; 7, September Song, Jimmy Durante; 8, Woodpecker Song, Bobby Rydell; 9, Fools Rush In, Rick Nelson; 10 Looking For Someone, Vincent Edwards; 11, Livin It Up, Rolf Harris; 12, Don't Knock, The Glencoves; 13, Mr. Whiting Well, Nat King Cole; 14, What Happens When He Comes Home?, J. Keller; 15, The Bass Walks, Bert Kaempfert; 16, That Sunday That Summer, Nat King Cole; 17, Happy Puppy, Bent Fabric; 18, Don't Think Twice, Peter, Paul and Mary; 19, If I Had A Hammer, Trini Lopez; 20 Two Tickets To Paradise, Brook Benton.

SALTY LAKE

The Great Salt Lake in Utah has a salt density second only to the Dead Sea.

Stirling

STIRLING — Mr. and Mrs. Ronald Johnson and daughter Sonia of Chatham, N.B., spent last weekend with Mr. and Mrs. Harold Johnson, Front Street.

Mr. and Mrs. Wesley Johnson and Robbie of Burk's Falls are holidaying this week with the Johnson family and other relatives in the area. They all attended the wedding of their sister, Miss Mary Johnson and Mr. Arthur Milton McCann in St. Paul United Church on Saturday, and the reception which followed in the church parlors.

Miss Doris Sine and Mrs. Iva Fenn Kendall of St. Paul's United church attended Mount Pleasant Harvest tea and bazaar on Friday evening.

SUCCESSFUL SALE

The local Boy Scouts and Cubs held a successful sale of apples in the village on Saturday. The week previous they held a successful waste paper drive when trucks were donated to pick up parcels of papers.

Miss Stella Gibson and daughter Blanche, Campbellford spent a few days with Mr. and Mrs. Fred Tilson. They were guests of Mrs. Burton Bateman on Monday.

Mr. and Mrs. Claude Tucker attended the graduation on Friday evening of Miss Patsy Wilson of North Bay at Belleville General Hospital when 16 students graduated from the school of medical Laboratory Technology. Mr. and Mrs. Alex Wilson, North Bay and Patsy Wilson who has a position at Guelph, spent the weekend with Mr. and Mrs. Claude Tucker.

BAYRIDE PARTY

Twenty members of St. John's A.Y.P.A. of Stirling enjoyed a bayride party. Later they were entertained at a corn roast at the home of Mr. and Mrs. Glenn Morrow, Frankford Road.

Mr. and Mrs. Clifford Sine and Miss Doris Sine visited the former's daughter, Mrs. Earl Ruttan in Kingston General Hospital on Sunday afternoon.

Mrs. George R. Green and Miss Della Vincerest spent a few days in Kingston with friends.

Mr. Thomas MacConnell is a patient in Belleville General Hospital.

Robert Leury has accepted a position with the Stirling Public Utilities.

Mrs. Kenneth Ray spent a few days with her niece at Carmet, Ontario.

Mr. and Mrs. Charles Conley and Miss Mary Hulin recently entertained Mr. and Mrs. Norman Hannah, Havelock.

LARGE FISH

Bruce Bell caught a large pickerel in the Trent River weighing 8 pounds, 21 ounces and 36 inches in length. He has been trying to catch in the Lower Trent Valley Fish derby and plans to have the specimen mounted.

The Stirling canvassers for the C.N.I.B. received $465 in this year's drive. Clarence Rollins was convener.

Stirling Motors are having a garage sale during Highway #2 east of the property of Elaine Footwear.

LADIES' NIGHT

The local board of the Canadian Legion held a special ladies' night at the Legion hall with over seventy in attendance. All enjoyed dancing to recorded music and at the close a buffet luncheon was served.

Mr. and Mrs. Carl Pitman newlyweds were tendered a party in their honor at St. Mark's hall at Bonarlaw and a good program was enjoyed. Mr. J. Prest read an appreciative address and Mrs. W. J. Barlow made the presentation of a purse of money.

Johnstown

JOHNSTOWN — Johnstown United Church celebrated its 150th anniversary with the Rev. Drs. Andrews of Queen's University, the principal of the Theological Seminary there and past president of the Bay of Quinte Conference preaching the morning and evening sermons. Mr. Brien Thrasher, the minister of Johnstown introduced Mr. Andrews. Mr. Douglas Delgeny of N. Trenton Church was the soloist in the morning and evening with Evelyn Harry at the piano. Several of N. Trenton Church helped in the choir.

Miss Dorothy Reid visited with Miss Thelma Stickle on Sunday.

Mrs. Eva Loffman of Smithdale spent Monday with Mr. and Mrs. Everett Clapp and family.

Mr. and Mrs. Arnold Stickle of Frankford were dinner guests of Mr. and Mrs. Glenn Stickle on Sunday and attended anniversary services at Johnstown.

Mrs. George Chase and son Gordon of the 9th of Murray were Sunday afternoon callers of Mr. and Mrs. Fred Meyers.

Mr. and Mrs. George Carlisle and Ross of Stirling visited Mr. and Mrs. William S. Harry and Jim and Evelyn on Sunday and attended anniversary services with them.

Mrs. Allan Ketcheson and Beverley and George of Madoc attended the anniversary services on Sunday at Johnstown with Mr. and Mrs. Arnold Harry and family.

Mr. and Mrs. Walter Lohnes were guests of Mr. and Mrs. Fred Meyers for dinner, on Sunday.

Miss Barbara Mallory and Mr. Eric Peck of Frankford spent the supper hour with the Clapp family and attended the services at Johnstown Church with them.

Mr. and Mrs. John Carlisle and Mr. and Mrs. Gerald Rossell of Wellman spent the evening after church with Mr. and Mrs. William S. Harry.

Mr. and Mrs. Norman Paul and Mr. and Mrs. Frank Paul of Almonte were Sunday guests of Mr. and Mrs. Everett Clapp and also attended service at Johnstown Church. Wayne St. Hilaire was also a guest of the Clapp family.

Mr. and Mrs. Mac Nobes of Consecon and Mr. and Mrs. Lyle Lehrs and family of Foxboro, Mr. and Mrs. Don Sharpe and boys of Hilton, were callers at the Arnold Harry home at the close of anniversary service on Sunday evening.

INLAND SEA

The world's largest salt inland sea is the Soviet Union's Caspian Sea.

ENJOY
Thanksgiving Dinner
AT
HOTEL GILBERT
TRENTON, ONTARIO
Served SUNDAY and MONDAY
OCTOBER 13-14th.
From Noon to 1.30 p.m. — 6 p.m. to 7.30 p.m.

EATON'S
CARNIVAL OF VALUES
OFFER EXCITING FEATURES THROUGHOUT THE STORE

SATURDAY, OCTOBER 12th FINAL DAY!

EATON'S Bonnie Brae
UNDERWEAR for GIRLS
20% Off
All of Interlock Cotton!
Optical White Only

Vests
Reg. 39 Special, each .63
2 for 1.25

Vests
Reg. 59 Special, each .69
2 for 1.37

A. Sleeveless style — Sizes 2, 4 or 6.

C. Short sleeves, elasticized back. Sizes 2, 4 or 6.

Panties
Reg. 59 Special, each .69
2 for 1.37

Panties
Reg. 59 Special, each .63
2 for 1.25

B. Double panel front and back. Sizes 2, 4, 6 or 8.

D. Eyelet embroidery at leg. Covered elastic waist. Sizes 2, 4 or 6.

EATON'S Second Floor

Carnival Attractions
- Glamorous Costume and Dance Ring Demonstrations — EATON'S Main Floor
- Balloons for the kiddies
- Carefree Clown to delight both young and old
- Outstanding specials throughout the store

Women's and Misses'
Stretchy Nylon Ski Pants
Sleek fitting with tapered legs . . . 100% nylon stretchy satin with side zipper closing. In black only. Sizes 8 to 20 in the group.
EATON Carnival of Values, each 7.98
—EATON'S Second Floor

Women's and Misses'
Stretchy Nylon Slims
Popular slim line pants in stretchy nylon with tapered legs and strap over instep. In black only. Sizes 8 to 20 in the group.
EATON Carnival of Values, each 4.98
—EATON'S Second Floor

Girls' "Ley-Lon" and "Ban-Lon"
Pullovers and Cardigans
Reg. 3.95 to 4.98 EATON Carnival of Values, each ..... 2.98 to 3.98
1/2 Off! Broken colours and sizes . . . pullovers and cardigans with ribbed waist, cuffs and neck. Some matching pullover and cardigan sets. Colours Yellow, Turquoise, Plaids, Pink, Green or Red. Sizes 6 to 14 in the group.
—EATON'S Second Floor

Half Price! Women's "Arnel"
Baby Doll Pyjamas
"Arnel" Baby Doll pyjamas with cap sleeves, square neckline trimmed with White lace bottoms have elasticized waist & legs trimmed with lace. Pink, Blue. Sizes Small, medium only.
Reg. 3.99 EATON Carnival of Values, each 1.99
—EATON'S Second Floor

3 Styles from Which to Choose!
Teens' Casual Shoes
Pull-on Bootees, instep strap slip-ons or 3-eyelet ties in smooth leathers and suede Composition soles. Colours Black or Black-n-Brown suedes. Sizes 3 to 9, B widths in the group.
EATON Carnival of Values, pair 3.99
—EATON'S Main Floor Rear

See the Exhibit of original Oil Paintings by Count Fernando deAlbeniz of Madrid Spain
EATON'S Third Floor

EATON'S Fabric Centre

Prints and Plains
"Twistknit"
Reg. 1.79. Special, yard .99
Popular cotton "Twistknit" in choice of prints or plains . . . excellent for slacks, shifts and sportswear . . . slipcovers or drapes. Colours Red, Blue, Orange, Black or Green. About 44" wide.

36" Cotton
Broadcloth
Reg. .59. Special, yard .47
"Sanforized" for a minimum of shrinkage, colourfull too! For children's wear, blouses, aprons, etc. Colours Whit Main, Red, Copper, Gold, one, Black, Brown, Nile or Mauve — about 36" wide.

35" Cotton
Prints
Reg. .43. Special, yard .34
Cotton prints in assorted florals, geometrics or paisleys, all predominating colours of Pink, Blue, Green, Goldtone, Aqua or Red. About 36" wide.
—EATON'S Main Floor Rear

New for Fall!
Handbags
3 popular styles in "Degrane" grained plastic or "Magic Twist" fabric. Colours Black, Brown or Gray. You must see these to appreciate their value.
EATON Carnival of values, each 5.99
—EATON'S Main Floor

Oak-Tanned
Calf Leather Wallets
Women's and men's billfolds with many features including swing windows, bill section, identification holder, etc. Women's style with mirror. Tan shade only.
EATON Carnival of values, each 3.47
—EATON'S Main Floor

Clearance Window Curtains, Light Fixtures
● Odds and Ends Greatly Reduced to Clear

Window Curtains
Included in this group are "Fiberglas" and marquisette panels and curtains in "Carnation" panels and window trim. Various sizes in the group.
Reg. 1.36 to 7.98 EATON Carnival of Values, each ..... 99 to 3.65

Light Fixtures
Mostly wall fixtures included in this group for bed, bathroom, etc. A few other styles included. Shop early for these clearance table specials.
Reg. 1.98 EATON Carnival of Values, each ..... .99
—EATON'S Third Floor

NO DOWN PAYMENT a Feature of EATON'S Budget Plan DIAL WO 2-4561

THE WEATHER
Sunday — Sunny and warmer. Low 35. High 65.

The Ontario Intelligencer

TEMPERATURES
Max. Min.
Today 57 38
One year ago .. 73 56

Authorized as Second Class Mail Post Office Department Ottawa

BELLEVILLE, ONTARIO SATURDAY, OCTOBER 12, 1963

7c Per Copy, 40c per Week

LONGSHOREMENS' STRIKE IS SETTLED

Soviet-Blocked US Army Convoy Enters W. Berlin

Protests Said Action Entirely Unwarranted

BERLIN (AP)—A U.S. Army convoy held up by the Russians in East Germany for more than two days finally rolled into West Berlin today.

The U.S. Army said the troops were cleared through Babelsberg checkpoint "in accordance with established procedures."

That meant the Americans had won their latest battle with the Russians over the question of whether troops in small convoys have to dismount to be counted by Soviet guards when passing through Communist Germany from the West to isolated Berlin. The Western allies insist dismounting is unnecessary in small convoys.

The convoy of 18 vehicles and 61 men had been delayed since 9 a.m. Thursday at Helmstedt, territory by the controversy over the way they should be checked.

First the Russians held the convoy 15 hours at Marienborn, the west end of the 110-mile stretch of Autobahn to Berlin the U.S. officers refused to order their men to dismount.

Eventually the convoy continued on its way. But there was another snag Friday at Babelsberg, the Soviet checkpoint 10½ miles from West Berlin. Again the American officers refused to dismount.

The Soviet blocked the highway with two armored personnel carriers and surrounded the convoy with about 100 combat-ready troops in another 10 armored cars.

(Continued on Page 3)

The U.S. Army announced "the soldiers did not dismount from their vehicles for a head count by the Soviets."

The convoy of 18 vehicles and 61 men had been delayed since 9 a.m. Thursday at Helmstedt, territory by the controversy over the way they should be checked.

First the Russians held the convoy 15 hours at Marienborn, the west end of the 110-mile stretch of Autobahn to Berlin. The U.S. officers refused to order their men to dismount.

Eventually the convoy continued on its way. But there was another snag Friday at Babelsberg, the Soviet checkpoint 10½ miles from West Berlin. Again the American officers refused to dismount.

The Soviet blocked the highway with two armored personnel carriers and surrounded the convoy with about 100 combat-ready troops in another 10 armored cars.

(Continued on Page 3)

Swede Wins World's Plow Title

BRAMPTON, Ont. (CP)—The 1963 world plowing champion is a stocky, crew-cut Swede who was giving up competitive plowing this year.

Yngve Manason of Ravlanda, Sweden, captured the coveted "gold plow" Friday at Caledon, 18 miles north of here, in what plow officials say was the closest competition in the event's 11-year history.

The announcement came as a surprise to the 36-year-old dairy farmer. His name had not even been mentioned as a contender Thursday as the contestants completed the stubble class of their two-day program.

His 294.46 points compiled during the two days enabled him to edge 33-year-old Eero Rautiainen of Karjalahja, Finland. Rautiainen completed 294.42 points.

"It was one of the finest finishes in the history of these competitions," said Alfred Hall of England, secretary of the world plowing organization.

CHANGES MIND

Manason said he intended this to be his final fling in international competitions. But his twin 34 - year - old wife Ingre, who accompanied him on the trip, said: "He was seriously thinking this would be his last competition, but now I don't think so."

Canada's hopes lay with Grant Wells, a 33-year-old dairy farmer from Stouffville, Ont., who finished third with 293.66 points. Thursday's favorite, after the stubble plowing event, Jack Barr of Coleraine, Northern Ireland, ran into difficulty on the second and wound up fourth with 292.60 points.

Word of the championship results came to Carlsruh, expectant crowd of more than 500 packed into the Brampton Curl-

(Continued on Page 2)

Pearson Phones Kennedy

OTTAWA (CP)—Prime Minister Pearson telephoned President Kennedy today in a personal bid to cool inflamed Canada-United States relations and seek U.S. government co-operation in abolishing labor lawlessness on the Great Lakes.

Informants said Mr. Pearson will emphasize to the president that all Canada—the government, Parliament and public opinion—is seriously concerned about Washington intervention in Canadian efforts to give the Great Lakes sailors free, democratic unions.

The person-to-person talk may propel Washington into making a new offer for a voluntary, union-sponsored trusteeship over the Seafarers' International Union of Canada—which the Canadian federal trusteeship under special legislation approved Friday by the Commons.

The federal trusteeship, unprecedented in its involvement in the internal affairs of trade unions, was approved in principle by a 181-16 roll-call vote on second reading. It was then given final Commons approval after the Liberal term was cut to three years from five.

DOOR AJAR

Ottawa's door to private trusteeship, an alternative favored by the U.S., still is open by the fact that the legislation will not get Senate approval and royal assent until next week.

The government could keep the door ajar longer since the legislation will not become effective until proclaimed formally by a cabinet order.

The Canadian position has been backed Friday for a private trusteeship. Both the U.S. government and the AFL-CIO would have to give majority authority to Canadian trustees and grant them unassailable powers to reform the SIU and to fire SIU president Hal Banks.

The AFL-CIO so far has balked at the government-backed idea of the Canadian Labor Congress that two of the three private trustees be Canadians.

Sources here believe that either U.S. Labor Secretary Willard Wirtz or AFL-CIO President George Meany may try to revive the abortive negotiations in the hope of contributing to the turbulent lakes problem.

The two men intervened Thursday in the situation. Mr. Wirtz blamed the collapse of the talks on a demand by the Canadian Labor Congress for Canadian control of any private trusteeship. Mr. Meany asked AFL-CIO support for the Canadian position in the fight against public trusteeship.

CREATE UPROAR

Their public statements caused an uproar in the Commons Friday, with Mr. Pearson accusing the Americans of failure to recognize that the Great Lakes dispute is essentially a Canadian affair.

The prime minister's statements were promptly relayed

(Continued on Page 8)

Despite Cancer Scare, Reports Show Canadians Like to Smoke

TORONTO (CP)—Canadians like to smoke, cancer scare or no cancer scare.

Based on consumption of cigarettes and cigars as indicated by the sale of excise revenue stamps, Canadians this year will smoke about 41,295,568,000 cigarettes and about 35,624,000 cigars—more than in any other year.

While the cigarette industry is optimistic that the increased sales will mean better profits this year, it also is worried about the possible harmful effects of smoking and its alleged connection to lung cancer.

The industry will meet with Health Minister Judy LaMarsh in Ottawa for three days next month, Nov. 25 to 27. Also present at the meeting will be representatives of the Canadian Medical Association, the Canadian Cancer Society and other health organizations.

A spokesman for Rothman's of Pall Mall Canada Ltd. said the "health cancer problem will be discussed in depth and debated and in what way the industry can help."

He said the meeting will also consider an educational program to maintain young people from acquiring the smoking habit."

One firm—Canadian Tobacco Ltd.—has moved its advertising on television to after 9 p.m. so children won't be influenced.

The company says one has to be an adult before deciding whether or not to smoke. "It is not a children's product."

However, most companies say they are not doing anything special about the cancer problem nor changing their advertising methods until after the November meeting when the whole thing has been gone over thoroughly."

There are some 100 brands of cigarettes on sale in retail outlets throughout Canada—each which sell more than 1,000,000 cigarettes a month.

Mrs. M. B. Stewart, president of Macdonald Tobacco Co. says it is impossible to explain the recent increase in cigarette consumption.

Rothman's simply explains it as "forbidden fruits are always better."

Canada Intends to Place U.S. Contracts Says Hellyer

WASHINGTON (CP) — Canada intends to place substantial defence contracts in the United States next year, Defence Minister Paul Hellyer said Friday. He said the flow of orders will rise gradually over the years as Canada considers the need for aircraft and other defence replacements.

Hellyer told a press conference that it is Canada's intention that the increasing flow of orders southward will attract greater flow of U.S. orders to Canada. He said the press conference after confidential talks with Defence Secretary Robert McNamara and his advisers.

Hellyer said he still has hopes, on the basis of his talks with McNamara, that the Pentagon will continue to participate in development of the Canadian Caribou II transport plane, despite the fact Congress recently lopped from the U.S. defence budget $25,000,000 intended to pay the U.S. share of development costs.

Hellyer said he also believes the question of the U.S. Army purchase of Canada's new Caribou I plane, built by de Havilland Aircraft of Canada Limited, Downsview, Ont., is not completely dead, although the projected sale of 30 aircraft has been dimmed by the congressional hatchet-job on that program.

The Caribou earlier this week refused to approve $31,700,000 for some 45 new Caribou I planes the army originally had intended purchasing this year.

Hellyer said the question of the Caribou program will be reopened by Industry Minister C. M. Drury and by a conference with McNamara next week.

Hellyer pointed out that Mc-Namara had agreed publicly to match Canadian defence orders in the U.S. by Americans orders in Canada, dollar for dollar.

Currently, American defence orders in Canada are running slightly ahead of Canadian orders placed in the U.S. However, Hellyer said, the traditional deficit in over-all trade with the U.S.

There has been reports that McNamara is anxious to hear just what new defence contracts may be expected from Canada, and Hellyer in effect confirmed earlier reports that it may take some months before Canada

(Continued on Page 8)

Wrong Skunk

MORRISON, Colo. (AP)—Flower, a pet with her smell removed, disappeared about a week ago. Then a neighbor started raiding the garbage can at Sam Arnold's residence.

One night during intermission a folk singer ran to the aid of a woman who let out that Flower was back. The singer grabbed the skunk.

But it wasn't Flower.

COINCIDENCE IS FATAL

MONTREAL (CP) — Mrs. W. S. Edgar died Friday in the same way her husband died several years ago. She was walking along railway tracks behind a west - end shopping district when she was struck by a daytime coming to Montreal from Ottawa.

Parliament At a Glance

BY THE CANADIAN PRESS
FRIDAY, Oct. 11, 1963

Prime Minister Pearson said he will not hesitate to complain to President Kennedy about U.S. intervention in the lakes union crackdown.

Opposition Leader Diefenbaker had raised the issue, citing comments Thursday by U.S. Labor Secretary Wirtz and AFL - CIO President Meany.

The House voted 181 to 4 to approve in principle the bill for federal trusteeship over five Great Lakes unions.

Trade Minister Sharp defended Canadian wheat board pricing policies from criticism by the U.S. which leaked confidential Canadian data Thursday.

NDP Leader Douglas said expelling SIU chief Hal Banks won't end labor violence because another SIU goon would promptly arrive from the U.S.

MONDAY, Oct. 14

The Commons meets at 2:30 p.m. to open debate on a government supply motion. The Senate stands adjourned until Tuesday.

Rebel Berbers Retreat Deeper Into Mountains

ALGIERS (AP)—Rebel Berber tribesmen retreated deeper into the Kabyle Mountains today before superior government forces, but they vowed to wage a relentless guerrilla war.

The Berbers gave ground in the central day of combat in a 10-day war of insults with President Ahmed Ben Bella's regime on the eve to actual shooting Friday.

With medium tanks, bazookas and recoilless rifles, the government troops blasted through a Berber road block at Fort National and took Tizi Ouzou, with a population of 4,000 and two other towns.

Just before the retreat, rebel chieftain Hocine Ait Ahmed told a radio in Michelet that his men would give Ben Bella's army no rest. Draped with machine-gun belts, Ahmed said the rebels had an all-out war against the government.

The rebel command was reported to have set up headquarters in a mountain cave after the battle. A spokesman said contact had been lost with most of the Berber units. But he claimed that the rebels would ambush government troops at every opportunity.

Three government soldiers were killed and several wounded by Berber gunfire during the fighting.

Rebel casualties were not known although they were believed heavier.

Butler Leading In Race

BLACKPOOL, England (CP) The ruling Conservative party today prepared to wind up its annual convention here with R. A. Butler apparently still leading in the race to succeed Harold Macmillan as prime minister.

However, there were signs that Selsdon Minister Quintin Hogg's sham had narrowed the early lead established by Butler, acting prime minister now heading the government while Macmillan is in hospital in London.

Hailsham today received a deafening ovation when he stepped to the rostrum during a conference debate. Cheers and the ringing of a handbell lasted for more than a minute.

Some thought Foreign Secretary Lord Home's stock might be rising as that of Chancellor of the Exchequer Reginald Maudling fell. Home was seen as possible compromise choice acceptable to all sections of the party.

Butler's big moment of the convention is expected to be later in the day when he was to address a wind-up rally in place of Macmillan. Butler's by the successful prostate gland operation Thursday which led to the announcement by Macmillan of his intention to retire soon.

DEPENDS ON SPEECH

If the speech gets a good reaction from party and the country, it could greatly boost Butler's chances of a "peaceful exit lease" on London's 10 Downing Street, official residence of British prime ministers.

If it flops, Hailsham's prospects might soar. Hailsham, already popular, has risen in party rank and file, was thought to be winning adherents in the cabinet, as well.

However, rank-and-file Conservative members of Parliament still leaned toward Butler or Maudling, though the latter's Conversation speech Friday did not go over with a high-powered bang and his stock slumped.

But Home got a warm, prolonged standing ovation from the 4,000 delegates—which apparently surprised the party hierarchy.

Macmillan was reported to be making steady progress following his operation. He was delaying his actual resignation until well enough to visit Buckingham Palace in London to talk with the Queen.

Treated Politely

JUSTICE, Ill. (AP) — There was courteous injustice in justice Friday.

Mrs. Mary Hamilton used a supermarket cashier into the back seat of her car as she was preparing with money from a bank.

The cashier, Mrs. Beatrice Sleathe, 47, said the men treated her politely, but took $4,250 from her, then let her out several blocks from the suburban home.

She said one of them told her: "Don't worry, about the money, it's insured."

Acceptance Said To Be Margin Of Four-To-One

Proposals Advanced By Federal Mediator

MONTREAL (CP) — Striking longshoremen voted today by secret ballot to accept settlement proposals advanced by federal mediator Judge Rene Lippe.

Officials emerging from the voting hall said acceptance was by a margin of about four to one.

The exact figure was not immediately announced.

The same proposals accepted by the longshoremen now will be considered by the Shipping Federation of Canada, representatives of the ship owners.

Judge Lippe said the federation is to meet at noon.

As the longshoremen left the Centre Maisonneuve gymnasium, where the balloting was held, one of them said there were 1,212 ballots cast and that a little more than 900 were in favor of accepting the proposals.

MENTION DOUBLECROSS

Newspaper men heard a number of the longshoremen muttering that they had been "double - crossed" and "betrayed." They said there should have been more than 1,212 ballots cast.

Newspaper men reckoned there were more than that number in the gymnasium but they had no knowledge of any possible abstentions or spoiled ballots.

Officials of the International Longshoremen's Association (CLC), which called the strike a week ago Friday, hurried from the building. Interna-

(Continued on Page 2)

Run Over By Bulldozer

BARRYS BAY, Ont. (CP) — Joseph Prince, 23, of Whitney, Ont., was killed Friday when he apparently was run over by a three-ton bulldozer he was using to cut a road for a lumber firm in Algonquin Park about 20 miles north of here.

No Publication On Monday

Monday being Thanksgiving Day and a Public Holiday, there will be no publication of The Ontario Intelligencer.

Adenauer Hands In Resignation

BONN (Reuters) — Konrad Adenauer has handed in his resignation as chancellor of the West German Federal Republic — a post he has held since the republic's birth 14 years ago— but he will not disappear from the political scene.

Politicians here are asking whether the "Adenauer era" really will come to an end when he is succeeded as chancellor next Wednesday by his economics minister, Professor Ludwig Erhard.

Although 87 years of age, Adenauer still appears physically and mentally fit. He will remain as chairman of the Christian Democratic Party and keep his seat in Parliament.

No one here doubts that he will use his immense prestige and his experience to prevent the government from making any "dangerous" deviations from the course which he has laid down.

Even Adenauer's bitterest enemy would admit that he has been the main architect of West Germany's strong position in the world today.

HIT TOP AT 73

When in 1949 he became the first chancellor of the newly-formed German Federal Republic, he was 73, an age at which most men have retired into private life. He had had no political career on a national level.

He is not retiring of his own free will. His Christian Democratic Party put strong pressure on him to do so, and chose Erhard as his successor against the chancellor's strong objections. Adenauer claims his economics minister does not have enough political experience to run the country.

Born July 5, 1876, the third son of a Cologne justice official, Adenauer in many ways resembles the authoritarian father figure of the late 19th century.

In his youth, he dreamed of becoming a theological student. Instead he became mayor of his native Cologne in 1917, at the age of 41, and continued in the

(Continued on Page 8)

Canadian Coast Guard Battles Bad Weather to North Outposts

OTTAWA (CP) — The Canadian Coast Guard battled the worst ice and weather conditions in the history of arctic navigation in this year's seaborne supply mission to north outposts.

Capt. R. S. Brand, director of marine operations for the transport department said in an interview Friday that despite unprecedented navigational problems all supplies were delivered although they were late at some points.

He said the 27 icebreakers and cargo vessels encountered severe ice conditions in all areas of the eastern Arctic except Foxe Basin on the west coast of Baffin Island.

Ten ships, including the coast guard icebreakers John A. Macdonald and the Montcalm, were damaged by heavy pack ice. Fog also infested the sea lanes. A number of ships, including the supply vessel C. D. Howe, were stuck for periods in heavy ice and had to be freed by icebreakers.

Capt. Brand said that besides the severe ice conditions the ships had to contend almost daily with gales, snow, fog and below-normal temperatures.

The successful delivery of some 100,000 tons of cargo to northern posts under adverse conditions was a tremendous example of good seamanship by the men involved," he said.

Transport Minister McIlraith said this year's experience illustrates the necessity of using stronger ships for northern navigation. This would become increasingly important as the commercial development of the north proceeded.

Capt. Brand said when this year's mission was being planned the department had no idea that trouble was ahead. Long-range forecasts were that ice and weather conditions would be similar to 1963 when they were good.

However, when the icebreakers Labrador and N. B. McLean arrived July 23 in Hudson Strait between Baffin Island and northern Quebec they found it clogged with ice. It took the icebreakers until late August to smash the sea route to Chesterfield Inlet.

The Macdonald, which suf-

(Continued on Page 8)

Today's Chuckle

It's no wonder monkeys can be so calm about space travel they're not taxpayers!

THE WEATHER

Synopsis: A high pressure cell moving across the Great Lakes today promises fair weather through Sunday. Warmer air moving eastward from the Prairies will begin a warming trend Sunday which should reach its peak on Thanksgiving Day.

Priest Given up for Dead 16 Years

U.S., Reds Complete Swap of Spy Suspects

NEW YORK (AP)—Two communist suspects were traded for each other over the Atlantic ocean today to complete a swap of spy suspects—two Russians for two Americans, one of the latter a priest given up for dead 16 years ago.

Arriving at Idlewild Airport this morning, after a flight from Moscow by way of London, were Rev. Walter Ciszek, 59, of Shenandoah, Pa., and Marvin W. Makinen, 24, of Ashburnham, Mass.

The Roman Catholic Jesuit priest was arrested by the Soviets on espionage charges in 1960. Makinen, a former Fulbright Scholar, was vacationing behind the Iron Curtain when he was arrested two years ago.

At Idlewild Airport Friday night the two Russians, Ivan D. Egorov, 44, and his wife, Alexandra, 39, departed by plane for Moscow by way of Copenhagen.

The person - for - person exchange was announced Friday afternoon when charges against the Soviet couple were dismissed in Brooklyn federal court.

Father Ciszek was arrested by Soviet authorities 23 years ago on the, Polish border and was sentenced to a 25 - year prison term as a spy. In 1947, when his father died and the family estate was probated, Father Ciszek was declared legally dead.

But a word came from the Soviet Union until 1955, when a letter arrived at the Convent of the Bernadette Order of St. Francis in Reading, Pa. The letter was addressed to Mother Superior Josephine Ciszek's sister.

She in turn conveyed the news to another family member, Sister Conrad, also a member of the Bernadette Order. Another sister of Father Ciszek, Helen Gerhardt, lives in Washington, D.C.

Following receipt of the letter, the family got in touch with the State Department. Last August relatives were informed by Attorney-General Robert Kennedy that the priest's release was expected.

Makinen was on vacation in the Soviet Union after a scholarship year at the Free University of West Berlin. He was arrested in Kiev July 27, 1961, for assertedly photographing military objectives. He was sentenced to two years in prison plus six years in a corrective labor camp.

The Egorovs were arrested last July 2 in their Flushing, N.Y., apartment. A federal grand jury indicted them on spy charges just two days ago. Egorov, employed by the United Nations secretariat, claimed diplomatic immunity. This contention was rejected and they were ordered to stand trial Nov.

Historic Letters Highlight Workshop

The discovery of a number of letters written by the noted Canadian author, Sir Gilbert Parker, highlighted the Museum Workshop held Monday evening at the Hastings County Museum. The letters were among a number of documents recently presented to the Provincial Society by the estate of the late Col. W. N. Ponton. The letters dealt with local celebrations in the early 1900's and the installation of a stained glass window in St. Thomas' Church.

Also at the workshop, the tasks of cataloguing the newspaper collection and of indexing Mikal's "City of Belleville History" were continued. At the conclusion, light refreshments were served by Museum curator, Mrs. J. Sargent.

There will be no workshop next Monday, Thanksgiving Day, but they will resume the following Monday, October 21, at 8 p.m. and interested persons are welcome.

Two Juveniles Found Sleeping In Laundromat

Belleville police are holding two juveniles — 700 miles from home.

The pair were found sleeping in a laundromat early this morning. Brought to city head-quarters, they confessed to running away from their homes in Columbus, Ohio, last week. One boy said they had financed part of the escapade with $25 he stole from his mother's purse.

IS NEW IDEA

LONDON (CP) — A company has suggested the building of a steel bridge over the Thames with a hotel on it. The bridge would cost nearly $2,000,000.

FLOOR SANDING AND FINISHING

GLEN ELLIOT

Phone [illegible] WO 2-3[illegible]

DO YOU HAVE...

—a marital problem
—trouble with your children
—difficulty in budgeting your income

If so, the Children's Aid Society can be of help and invites you to talk it over with one of the members of its family service department staff. You will find them sympathetic and understanding of your problem and desirous only of helping you to help yourself. There will be no obligation on your part and you may terminate the contract at any time.

The Society's offices at 62 Moira St. West are open from 8:30 to 4:30 o'clock Monday to Friday each week. For your own convenience it is suggested that you telephone for an appointment. Your call will be treated with complete confidence.

In Belleville this service to families is supported by the Belleville United Appeal.

NEW HEARTS FOR OLD!

Already, it is now possible for synthetic replacement parts to be installed in a failing heart. In the not too distant future you will be able to replace your heart with a new one.

Meanwhile, there are many new and effective drugs among our prescription medicines to give help to any overtaxed hearts.

Your Doctor can phone us when you need a medicine. Pick up your prescription if shopping nearby, or we will deliver promptly without extra charges. A great many people entrust us with their prescriptions. May we dispense yours?

Geen-Drugs
PRESCRIPTION CHEMISTS
Dial WO 2-4551
FREE DELIVERY

Copyright 1963 (W-10-3-63)

Robert Temple Endorses Bill On Polls

OTTAWA (CP) — The Commons agreed Friday to consider a change in the Canada Election Act that would provide for $500 fines for anyone convicted of leaking advance poll results before or on election day.

The House passed a motion by Solicitor-General MacNaught that the matter be studied of a private member's bill sponsored by Rodolphe Leduc (L—Gatineau) be referred to the privileges and elections committee for detailed study.

Under present legislation, deputy returning officers found guilty of this offence are disciplined and lose their indemnities. Newspaper officers convicted of publishing advance polls results prematurely are liable to a $500 maximum fine.

Robert Temple (L—Hastings South) endorsed Mr. Leduc's bill. He said present legislation makes it easy for a party to pack advance polls and leak the results in an effort to create a bandwagon approach" on election day. Reid Scott (NDP —Toronto Danforth) suggested it would be better to prohibit publication of public opinion polls during election campaigns.

Road Contract Awarded to McFarland's

The H. J. McFarland Construction Company has been awarded the contract for granular base, reinforced concrete curbs, gutters, sidewalks, culverts and approaches on approximately 10 miles of 401 highway from west of Murray-ville to Napanee, it has been announced by Clarke T. Rollins, MLA for Hastings East.

The above work is for the two north lanes of the four-lane highway. The McFarland Company is now completing paving of the two south lanes on the same stretch of highway.

The Department of Highways has also announced that the Glen Lawrence Construction Co. Ltd. has been awarded the contract for grading, drainage, granular base and hot mix paving for 4.6 miles on Highway 2 and 41 from 401 highway south, including the CNR overhead bridge at Marysville.

NOTICE

JIM'S PLACE
DINING ROOM
THANKSGIVING DINNER

Full Course Meal
Turkey - Cranberries
Homemade Pumpkin Pie
with all the trimmings.

ALL YOU CAN EAT

Served Country Kitchen Style, all this weekend.

Big White House—No. 2 hwy. 2 miles east of Belleville.

Walking Tour This Sunday

The Hastings County Historical Society will hold a second walking tour this time of the lower Front Street and Pinnacle Street area, as far north as Victoria.

With maps of 1816 and about 1945 in hand, members will look for remains of Belleville's early buildings. The group will meet at the Museum at 2 p.m. Sunday and return there for slides and coffee, finishing about 4 p.m.

Clarke Rollins Has Majority Of 3,909 Votes

Clarke T. Rollins, Progressive Conservative candidate for Hastings East in the September provincial election, had an official majority of 3,909 over Liberal candidate Roy Sills, it was announced today by returning officer Kenneth Vivian.

The official count including the overseas vote, showed Mr. Rollins with 7,815, Roy Sills, 3,906, and Charles Clemens, NDP, 419. The overseas ballot was not counted.

With 17,280 eligible voters in the riding there were 12,140 ballots cast of which 128 were rejected.

Road Accident Spawns Two Other Mishaps

Curosity—the kind that draws crowds to accidents — brought disaster for motorists on Highway 37, at Plainfield yesterday.

Provincial police officers, investigating a spectacular accident involving a transport tanker, had their hands full keeping traffic on the move.

Before the situation was normal, there were two accidents involving other cars at the scene, one driver had been charged for passing in a dangerous place and another cautioned for speeding.

Will Hear Missionary at Breakfast Meet

Next Tuesday morning, October 15, breakfast is planned for Belleville business and professional men at the Hotel Quinte Pinnacle Room at eight o'clock sharp.

Guest speaker will be Mr. Ken Opperman, missionary to South America, who in the past year has visited twenty-four countries around the world, speaking at conferences, officials. Mr. Opperman will give a resume of this tour and world conditions in general.

Anyone wishing to attend this breakfast and who has not already been contacted, are asked to make arrangements for a ticket with B. G. Foster, WO 2-4095.

DRUG STORES OPEN SUNDAY

KELLY'S DRUG STORE
411 Bridge St. East WO 2-5388

LITTLE'S PHARMACY
164 N. Front Street WO 2-0393

SCHRYVER'S PHARMACY
214 FRONT STREET DIAL WO 9-9128

WESTGATE PHARMACY
Trent Road WO 2-2032
Opposite the County Home

Cool Weather Affects Crowd On Market

A small crowd was seen on the city farmer's market here early this morning as somewhat cooler conditions hung over the Bay of Quinte area.

A large quantity of apples were offered this morning and sold from 65 to 75 cents a six quart basket. Snows, Macs and Spies were all offered at 65 cents while 75 cents a basket was asked for Talmas Golden and Spys.

Few potatoes were offered this morning. Sahagos sold 65 cents a six quart basket and small cobblers for 50 cents a six quart basket.

Due to the cold weather encountered over the past couple of weeks, tomatoes have been affected and a fewer than usual number of baskets were seen lined by the sidewalks today, although still at the usual price of from 65 to 75 cents a six quart basket. Green peppers brought 50 cents.

Onions, beets and radishes were offered for 15 cents a bunch or three bunches for a quarter. Some corn was offered this morning and sold for 45 cents a dozen. Cabbage sold from 15 to 50 cents each according to size and squash and pumpkin was offered at the same prices. Cucumbers were 5 for 10 or 5 cents a piece, according to size.

Plums were offered at 90 cents a basket and with 90 cents being asked for a six quart basket of pears. A few prunes (cut) were displayed on sale and were offered for 50 cents a bunch.

Some honey was offered for 90 cents a 4 pound pail, and eggs sold at 55, 60, 65 and 70 cents a dozen for small, medium, large and extra large size.

Bon Corke Not Running For Re-election

Pressure of business will make it impossible for Deputy Mayor Ben Corke to offer himself for re-election in the forthcoming municipal election.

"I have too many matters of my own to look after to think of seeking re-election," Mr. Corke stated. He also announced he would be bowing out of municipal life at the end of the year.

First elected to city council four years ago, Mr. Corke has been deputy mayor for two years and has also served on the finance and executive committee.

And much of the investigation prior to the city taking over the Bell Telephone franchise was done by Mr. Corke during one of his first committee appointments following his election to council.

Acceptance

(Continued from Page 1)

tional President Thomas (Teddy) Gleason of New York said, "I'm glad this is over."

Secretary-Treasurer James Lemaire of Local 375—the big local comprised of stevedores—said ILA members in Quebec and Trois-Rivieres had already agreed to accept the proposals. Total number of members for those ports has been estimated at 600 or 700.

There are two other locals in Montreal, smaller ones comprising the checkers and the ship - liners. Their total is roughly 500.

MAY CHANGE MINDS

The checkers previously had decided to reject the proposals unless the new contract were put on a two-year basis instead of three-year basis, but it was also reported unofficially they were ready to go along with the vote of the big local—the stevedores—which numbers around 2,200 members.

There was no immediate indication when the shipping federation would announce its action on the proposals. The federation represents 38 carriers.

REVISE PROPOSALS

The strikers last Thursday turned down proposals by Judge René Lippe. Since then the proposals have been revised.

This was the first time during the strike, which started Oct. 4, that there has been a secret ballot.

The proposals they voted on included a three-year contract with a raise of 10 cents an hour each year. The increase would be retroactive to last Jan. 1 when the old contract expired. Their current pay is $2.33 an hour, with fringe benefits valued at 29 cents.

Obituaries

MRS. MARY ELIZABETH TOMPKINS

The funeral of Mrs. Mary Elizabeth Tompkins held from Tabernacle United Church on Friday afternoon was conducted by Rev. Morgan G. McFarlane. Funeral arrangements were under the direction of the John R. Bush Funeral Home, 80 Highland Ave.

Interment was in Marmora Cemetery.

Honorary bearers were George Williams, Harold Gilbert, James Ireland, Harry Healy, S. Eaton and Clare Reid, while the active bearers were Ron Smith, Berry Collier, Sam Morgan, Ted Broad, Arnold Rile and Ken Soble.

MRS. JAMES ROACH

Toronto-Lonsdale

The funeral of Mrs. Agnes Loretta Roach of 157 Jameson Ave., Toronto, was held from Holy Name of Mary Church, Marysville, on Thursday morning. Mass was celebrated by Rev. J. J. O'Neil, with Rev. James Farrell and Rev. B. L. Farrell present in the sanctuary.

Interment was in St. Mary's Cemetery, Marysville. Sister Bernarda Heathfield and Sister Mary Florence, Batawa, attended.

Bearers were: Mike Whalen, Frank Joe and Fred Brennan, Mike Corrigan and William Walsh.

Following a short illness Mrs. Roach died in Toronto on Saturday, October 5th. Born in Lonsdale, she was the daughter of the late John McNamara and Margaret Howell.

She was retired after having operated a nursing home in the Toronto area. She was a member of the Catholic Women's League.

Surviving are her husband, James Roach and one sister, Mrs. Margaret Crawford, of Toronto.

Also surviving are two brothers, James of Toronto, and Dominic McNamara of Deseronto, and three nephews, Paul and Billy Crawford and Jackie McNamara.

MRS. ROCK HUBBS

PICTON — Many relatives and friends attended the funeral of Mrs. Dora Brown Hubbs, held from the G. M. Hicks and Son Funeral Home on Monday, Rev. Nathan Bowering of Bloomfield United Church delivered a message of hope and comfort. Interment was in Amelisburg cemetery. The bearers were Leland Blackman, Homer Talcott, Marinus Prinsen, Harold Young, James Barber and Tom Walker.

Many beautiful floral tributes bore mute testimony to the esteem in which Mrs. Hubbs was held. Her long and useful life, her helpful nature and friendly personality had gained her many friends.

Mrs. Hubbs died suddenly at Prince Edward County Memorial Hospital, Picton, on October 3rd. She was born in England, daughter of William and Annie Brown. She came to Canada when two years of age. Until taking up residence in Bloomfield fifteen years ago, she had spent all her life in Mountain View district.

She was a member of St. Alban's Anglican Church, Amelisburg, and had been active in the Ladies' Guild. She was educated at Mountain View school and was always interested in community affairs.

Survivors are four children, Phyllis, Mrs. Frank Huff of Bloomfield; John of Bloomfield; Roscoe of Belleville; George in Toronto.

She was predeceased by her husband, Rock Hubbs, in 1940, and by a son, Harry Hubbs, in 1958, and a sister, Elsie, Mrs. Cory Vallesa.

Among those attending the funeral were Mr. and Mrs. George Hubbs, Mr. and Mrs. Harold Hubbs, Mr. and Mrs. Gordon Hubbs, Miss Margaret Hubbs, Miss Connie Hubbs, all of Toronto; Miss Nora Vallesa, Kingston.

DEATHS

BUSH, Alexander (Alex) suddenly at his residence, 62 Sydney St., Belleville, on Thursday, October 10th, 1963. Beloved husband of Margaret Bostick, dear father of Mrs. Keating at Dublin Funeral Home, Sidney, 2pm Saturday. Interment Belleville Cemetery. Friends may call on Monday, October 14, 2 to 4 and 7 to 9 p.m. United Church for service at 2.30 p.m. Interment Belleville Cemetery.

TAYLOR, Edith E. — Suddenly at the family residence, 62 Sydney St., Belleville, on Thursday, October 10th, Edith E. Kryger, beloved wife of Arthur E. Taylor; dear mother of Mrs. Ralph (Ruth) Bush, Mrs. Ross (Jean) Tindall and Mrs. Ross Turrill of Carrying Place. Funeral Service

Friends are invited to call at the Dublin Funeral Home, Sidney, from Saturday evening, Saturday, 2 to 4 and 7 to 9 p.m. Interment in Belleville Cemetery.

GUNION, Andrew W. — Suddenly at Trenton Memorial Hospital on Friday, October 11th, Andrew W. Gunion, beloved husband of Mary Welsh, of Trenton, dear father of Bruce (Mrs. Douglas) of Mrs. Ross (Jean) Sinclair, and Mrs. George (Betty) Bell, and Mrs. Tom, Mrs. Jack Morrison and Mrs. Ken Bell, in his 70th year. Funeral Service

Friends are invited to call at the Weaver Funeral Home, Trenton, where the funeral service will be held in the funeral home on Monday, October 14th, at 2.30 p.m. Rev. D. A. Wilson officiating. Interment in Mount Evergreen Cemetery.

IN MEMORIAM

ADAMS — In loving memory of a dear grandson, Ronald Adams, who passed away October 14th, 1962.
Sadly missed by Mom and Dad.

ADAMS — In loving memory of a dear grandson, Ronald Adams, who passed away October 14th, 1962.
The world goes on, dear son, as it was
Before you left us for a while.
But we have lost a part of us
When you went with a smile.

And you have left to stay,
Every day in some small way,
Memories of you we fondly treasure.
Though absent, you are ever near,
Still sweet memories linger here.
—Sadly missed by dad, mom, brothers and sisters.

ADAMS — In loving memory of a dear grandson, Larry Ross, who passed away Oct. 13th, 1960.
Sweet memories, though sorrow,
How I miss your smiling face,
Your kind and gentle ways.
None on earth can take your place.

A happy home we once enjoyed,
Your place is vacant now,
But God in His great goodness,
Has comfort given us how.
—Sadly missed by mother, dad, brothers and sisters.

CARDS OF THANKS

I wish to express my sincere thanks to relatives, friends and neighbours for cards, flowers, gifts and kindnesses shown me during my stay in Belleville General Hospital. Also Dr. Reynolds, Bateman, nurses and staff on 2nd floor, for their care.
Mrs. K. C. Bulmer.

I wish to express my thanks to the nurses on 3rd South, also doctors, Reverend Lorne Davis, and Reverend E. Smith, and to relatives and friends for cards and flowers while I was in Belleville General Hospital.
Mrs. C. Glover.

Belleville United Appeal
PHONE
WO 2-8097

NOTHING LIKE PROFESSIONAL DRY CLEANING for SLACKS SPORT COATS SKIRTS SWEATERS

ADVANCE DRY CLEANERS
WO 2-5335 62 DUNDAS ST. WEST
Garments in before 10.00 a.m. ready Saturday p.m.

WELL DRILLING
MANSE DONALDSON
FOXBORO, ONT.
WELLS FOR FARM, HOME AND INDUSTRY
FOR PRICES AND TERMS
DIAL BELLEVILLE WO 8-9431
ALL WORK GUARANTEED — TERMS UP TO 36 MONTHS

TAMBLYN DRUG STORES

YOU DON'T HAVE TO BUY ANOTHER FILM FOR THE REST OF YOUR LIFE

A FRESH ROLL OF FILM AT NO EXTRA CHARGE WITH EVERY ROLL LEFT FOR PROCESSING

Black & White 8 Exp. Complete 83c
12 Exp. Complete 1.69
Kodacolor 8 Exp. Complete 4.34
Kodacolor 12 Exp. Complete 5.25
20 Exp. Complete 7.55
8 Exp. Complete 2.22
Ektachrome 120-620-127 only 12 Exp. Complete 2.25

Minox and Movie Film Not Included

268 FRONT STREET PHONE WO 2-2156
BELLEVILLE PLAZA PHONE WO 2-5158

Swede

(Continued on Page 7)

ing Club which had waited more than eight hours for the final tabulations.

The results were delayed after four hours because of tabulation problems.

ENDS TODAY

The five-day plowing festival, during which Ontario and Canadian plowing champions and others were crowned, concludes today.

Highlighting the final day will be the unveiling of a cairn for peace in the Caledon fair grounds. This tradition follows each world match.

Also scheduled is a plowing demonstration featuring Hugh Barr, 37, of Londonderry, North-ern Ireland, three-time world champion in 1954, 1955, 1956; Jim Eccles and Bill Dixon, both of Brampton, who won the world title in 1953 and 1961 respectively; and perennial competitor Bob Timbers of Mount Albert, Ont., who until this year was a constant threat to winners.

At least 26 competitors also are scheduled to compete for the district high school plowing championships during the afternoon.

END OF SEASON CLEARANCE
Gifts Home - Handicrafts
Discounts on All Items
10 A.M. - 7 P.M.
Saturday, Sunday & Monday
MOHAWK TRADING POST
Next to Price's Restaurant at Actinolite

Norman E. Edwards
OPT. D.
Optometrist
McCarthy Theatre Building
321 FRONT STREET
DIAL WO 2-4148

Why wait for a Breakdown?

Professional

ED. LOGAN
JEWELLER
51 Bridge St. East WO 8-8538

FOR FUR AND CLOTH
DRY CLEANING AT ITS BEST
COLD STORAGE GARMENTS
RUGS AND UPHOLSTERY SHAMPOOED
SHIRTS FINISHED TO PERFECTION
CITY CLEANERS
WO 2-4497 190 Moira St. E.

GUARDIANS OF HEALTH

There they stand Mr. Knights of old . . . your physician and your pharmacist, ever-ready to guard you from hidden dangers. Always anxious to protect your precious health. So you in turn, should feel free to call upon this team at any time.

DOLAN
THE DRUGGIST
WO 2-3486 Free Motor Delivery

Civic Action Committee New United Appeal Agency

The Civic Action Committee of the Catholic Women's League has been welcomed as an agency of the Belleville United Appeal, it was announced today by Appeal headquarters.

The Civic Action Committee is comprised of two representatives from each parish council of the League, the presidents, citizenship conveners and a director.

In the past, civic action funds have been raised independently of any parish council and are managed by the committee treasurer and do not support the church.

Mrs. Cliff (Yvonne) Murphy, chairman of the Civic Action Committee, said today that in the past civic action funds have been raised by a tag day, special collections at the churches and by an assessment levied on each member of the league.

"The work of the committee is three-fold" said Mrs. Murphy. "It promotes welfare, fosters character building and assists new Canadians irrespective of the religious faith of the parties involved."

Elaborating on some of the welfare work of the Committee in the past, Mrs. Murphy recalled the disastrous fire in the area in which a family lost its home and all its belongings. This unfortunate citizen, a father of twelve children, was assisted in rehabilitation through a building fund started by the Committee.

"Gifts are provided at Christmas for residents of the Hastings County Home and entertainment is sponsored for their enjoyment."

A young lady of foreign extraction involved in an accident found herself alone and friendless in the city hospital. Members of the Civic Action Committee visited her and provided clothing, treats and moral guidance, Mrs. Murphy said.

"Every day" she pointed out, "hundreds of all denominations call at the three parish rectories where meal tickets are given free and paid for from Civic Action treasury."

Among the other activities the Committee has established a nursery to assist needy students.

"In the past two years," the chairman said, "it has been our privilege to assist financially two new Canadians to apply for citizenship papers and to act as sponsors."

"One gentleman" she recalled, "found it impossible to save enough money for citizenship due to costly medical expenses. Necessary funds were provided by the Committee and today this family of proud Canadians is adding much to the cultural life of the city."

Funds were provided recently to a lady desirous of becoming a Canadian citizen. "She is extremely grateful to us for our interest and assistance," Mrs. Murphy said.

She added that in the past years the Civic Action Committee has made contributions to all local charitable organizations and has representatives serving on various boards at the present time.

"This is the first year this committee has been an agency of the United Appeal" Mrs. Murphy concluded. "The one hundred members of the Catholic Women's League will work with the United Appeal by taking part in the residential canvass October 31st to the 26th."

Soviet-Blocked

(Continued on Page 7)

moved vehicles.

Friday the Berlin command sent 144 U.S. infantrymen in 25 vehicles to Babelsberg to stand by the convoy. The second convoy was cleared by the Soviets, but stayed at the checkpoint.

The 205 troops prepared for a long stay while the issue was fought out at the diplomatic level.

Release of the convoy came suddenly. The first reporters knew of it was when they spotted the lead vehicle coming around the bend to the allied checkpoint at Drellinden, on the West Berlin city limits.

In Washington, U.S. leaders hoped that firmness, coupled with diplomacy, would end the confrontation, which came as a surprise after a period of relative calm in Soviet-U.S. relations over Berlin.

President Kennedy met twice Friday with his advisers and protested to the Soviets "this entirely unwarranted" harassment.

Road Tanker Damage Said Near $30,000

The most expensive accident of the year in the Quinte district occurred yesterday at Wallace Point when a road tanker crashed off an embankment on Highway 37.

Police estimated total damage to the tractor and tank car close to $20,000.

The accident happened in heavy rain at O'Brien's Bridge. The transport — driven by 31-year-old Carl Melvin Wood, of Actinolite, went out of control on a sloping curve. The heavy vehicle veered across the highway and crashed through guide posts flanking the 30-foot embankment. Police say Wood fought for control of the vehicle all the way until near the bottom of the incline where the vehicle rolled over.

Both tractor and tanker were a write-off. Wood crawled unhurt through the shattered windshield of the cab. He was on his way home with the tank car, after delivering a load of acid from Sulphide to Cobourg.

Constable Howard Adamson of Belleville OPP detachment investigated.

CAR IS DIFFERENT

ROMFORD, England (CP) — The day after becoming Britain's youngest qualified pilot, 17-year-old Bob Young of Essex failed his driving test.

Sales and Ad Club to Hear James Matthews

The second meeting of the 1962-63 season of Belleville's Sales and Advertising club will feature as guest speaker Mr. James Matthews, D.C. of Toronto when the meeting is convened next Tuesday evening at the Columbus Hall.

Mr. Matthews for many years electrified audiences along the Ontario banquet circuit when on the field of advertising and sales as an executive of Walsh Advertising Agency. After 18 successful years in this field he embarked upon a "second mile" career by returning to college for four years to earn his degree as a Doctor of Chiropractic. Today, he is able to bring a dynamic message to all young business men with his background of practical experience and clinical training. He is a past president of the Young Men's Advertising and Sales Club of Toronto and was recently appointed to the position of Associate Professor of Chiropractic and Developmental Anatomy at the Canadian Memorial Chiropractic College, a position of his attendance on occasion will be "You Can Take It With You".

This year the roster of the local club has been increased to total 125 members due to the continuing heavy demand for applications for membership in the club. Although all positions on the roster are currently filled, the club welcomes guests to its meetings and invites applications for membership, which will be placed on the waiting list for vacancies in the roster as they occur. Active direction of the club this season is in the hands of a Board of Directors consisting of 11 members headed by Gerry O'Connor as president.

CROWD CHURCH

VERNON, B.C. (CP) — Funeral services were held Friday for the 15-year-old Ring twins who were stabbed to death Monday. Two hundred and fifty persons jammed into St. John's Lutheran Church here and another 300 stood outside during the services for Dianna and Donna Ring. The bodies of the girls were found in the bush near their resort home Tuesday.

Trenton News

By SULA GOSLING — EX 9-3021

Dieter Rolf Named Head Kiwanis Club

TRENTON — Dieter Rolf was elected 1963 president of the Trenton Kiwanis Club at a regular club meeting on Thursday. Mr. Rolf will take office Jan. 1.

This year's president is Carl Weese and under his direction the local club has picked up two divisional awards to date.

As a money raising project, the club will sponsor this year a $10 a plate Gray Cup dinner in the Trenton Country Club.

The dinner will be held on Saturday, Nov. 30 and tickets will go on sale soon.

ESCAPES INJURY

Lawrence Murphy, 53, of 103 Dundas St. W. in Trenton, escaped injury yesterday when the car which he was driving went out of control and struck a stone fence in front of the house at 108 Marmora St., owned by David Walt.

The front end of the car was said to be a complete wreck by Trenton police and damage was set at $800.

Good Report On Eating Places Given

TRENTON — Health board chairman H. S. Pane and board member Miss Marjorie Gothard brought back a very encouraging report from Dr. J. H. Orr director of the government laboratory in Kingston regarding the state of cleanliness in Trenton eating places, on Thursday.

Dr. Orr gave the local hotels and restaurants a clean bill of health and said that a few adverse bacteria counts on forks, knives, spoons and dishes were "nothing to worry about".

At last month's health board meeting, Mr. Pane said that he was disturbed about some of the recent tests run at the Kingston laboratory because dishes and cutlery from local establishments had shown bad bacteria counts.

Dr. Orr said on Thursday that this could be due to any number of factors and was not really alarming.

Mr. Pane said that he was "quite happy" about Dr. Orr's statements and that the trip had been worthwhile from the reassurance standpoint.

MORE NUCLEAR TESTS

WASHINGTON (AP) — The U.S. Atomic Energy Commission announced it set off two underground nuclear explosions at its Nevada test site Friday—one related to weapons development and the other for peaceful purposes. Both were of low yield, meaning they had an explosive force less than that of 20,000 tons of TNT.

Mistreatment Of Dogs, Other Animals Alleged

TRENTON — Humane Society officials here are investigating the alleged mistreatment of dogs and other animals on the property of a Gerrying Place resident.

Mrs. Hilda Jones, chairman of the local branch of the society acting on a tip, visited the premises with members of her committee.

They found, it is alleged, nineteen dogs, one a female with a litter of three pups, one dead, with no signs of food and water. Two cats and two chickens were found on the shack property.

Mrs. Jones notified Toronto headquarters of the Humane Society and Chief Inspector McCarthy immediately ordered the dogs confiscated and sent to Kingston.

The man had not been located at this writing.

Dr. H. F. Frank Will Be Honored Guest

TRENTON — Well-known in the field of work with the mentally disturbed, Dr. H. F. Frank, the superintendent of the Ontario Hospital School at Smiths Falls, will be the honored guest of the Trenton-Brighton and District Association for Retarded Children next Thursday, Oct. 27.

Dr. Frank will arrive in Trenton early in the afternoon and will be entertained at tea at the home of Mrs. J.M. Christiani, education chairman with the area association at R.R. 2, Brighton.

In the evening, Dr. Frank will address the association members at the regular monthly meeting in the area school for the retarded, west of Trenton. Starting time for the meeting is 8 o'clock.

At Smiths Falls, Dr. Frank and his staff care for 2,600 retarded, ranging from infancy to adulthood.

Dr. Frank is the author of numerous articles on mental retardation and the hospital school care of mentally retarded children.

RESCUE TRY FAILS

EDMONTON (CP) — A three-year-old boy was crushed to death by a city garbage truck Friday despite a valiant effort of a city employee to save the boy's life. James Moore, a truck swamper, saw the boy and dived in front of the wheels in an attempt to save him. Mr. Moore was pinned beneath the truck's rear axle and his legs became entangled with the bicycle. He was in fair condition.

Adenauer

(Continued from Page 1)

post until dismissed by the Nazis in 1933.

During the 12 years of Hitler's rule he lived in complete political retirement. Twice, in 1934 and 1944, he was arrested as a political enemy.

In the spring of 1945 the American occupation authorities reinstated him as mayor of Cologne, but the British, who took over power in the Rhineland, dismissed him six months later for "incompetence."

A former leader of the Catholic Party, Adenauer then devoted all his energy to building the Christian Democratic Party which was to unite Roman Catholics and Protestants in an effort to make Christian ethics the basis of political life.

His main aims have been to make West Germany an equal partner in the Western alliance, to effect reconciliation with France, the age-old enemy, and to work for the construction of a united Europe.

As a devout Roman Catholic with rather conservative social views, Adenauer abhors communism. His staunchly refusal to any attempts to edge his country out of its ties with the West. He considers that a neutralist in the old sense and he certainly is not the "militarist" that the communists claim him to be. But he insists that West Germany must be a loyal, sovereign partner of the West.

If there is one thing Adenauer has never been blamed for it is his attitude toward the Jews. He promoted the idea that West Germany should compensate Israel for what Jewry had suffered under Hitler and in 1953 an agreement to this effect was ratified by the West German Parliament.

SEES CRIME WAVE

TORONTO (CP) — Deputy Police Chief George Elliott said Friday a crime wave may be in store for Metropolitan Toronto if juvenile delinquents are not deterred from following careers of crime. He said in an interview he considered some of the sentences handed out in juvenile courts but light to stop many delinquents from becoming serious offenders in years to come.

'ARREST SUNKEN SHIP'

MONTREAL (CP) — A warrant for the arrest of the freighter Tritonien was issued Friday in Montreal. The ship was partially submerged in the St. Lawrence River where it carried 33 crew members to their deaths last July 30. A seizure was obtained by a Montreal lawyer on behalf of the Scottish widow and two children of the ship's chief engineer, Manny Dos Paing. She has a claim of $120,000 against the ship and its owners for his death.

Which For 1¢ SALE Coming Next Week

PAUL KELLY'S DRUG STORE

611 Bridge St. E. WO 3-4393

YOUR INTEREST RATE IS 5¼% ON VICTORIA and GREY TRUST COMPANY GUARANTEED INVESTMENT CERTIFICATES

—Issued for terms of 3, 4, or 5 years.
—In amounts from $100.00 up
—Authorized Investment for Trust Funds
—Unconditionally Guaranteed
—Principal does not fluctuate
—Guaranteed Investment Certificates issued for terms of one and two years earn 4¾% interest.

VICTORIA and GREY TRUST COMPANY

BELLEVILLE - ONTARIO

Coming Events

BELLEVILLE CHAPTER 35 O.E.S. Fall Tea and Bazaar, Masonic Temple, Front Ave., Wednesday, October 18, 2.30-5. Admission 35 cents. O13-21

RUMMAGE SALE UNDER THE Auspices of the Jewish Ladies' Auxiliary at the Synagogue Hall, 211 Victoria Avenue at 7 p.m., Thursday, October 11. O11-tf

ALBERT COLLEGE CONVOCATION in Memorial Chapel, Monday, October 14, 2 p.m. Guest speaker, Reverend Gordon Rumble, B.A., Asbury and West United Church, Toronto. All are cordially invited. O12-3t

QUINTE FIGURE SKATING CLUB 1962-63 Season starting October 19, 6.30 p.m. at the Arena. For information contact WO 2-4533. O15-8t

ANNIVERSARY TEA AND BAZaar at Cambridge Street Home, Wednesday, October 14, 2 to 4 p.m. Open house. Sale of needlework handicraft. Admission 25c. SE1-S8-O8-13-14-15

DESSERT BRIDGE OF THURSday, October 11, at 1.30 p.m. at the Quinte Curling Club. Tickets for reservations phone Mrs. C. Lovett, WO 9-3980. O6-9-12

BELLEVILLE FIREFIGHTERS Social evening, Saturday, at 8 p.m. New Moose Hall, 242 Front Street. O7-wt-s-tf

MOOSE SOCIAL EVENING WILL be held every Tuesday at 242 Front Street at 8. Admission 25c. Good prizes.

BELLEVILLE FIREFIGHTERS SOcial evening will not be held Monday, October 15.

WOMEN'S HOSPITAL AUXILiary, Tuesday, October 23, 2.30 p.m. Speaker, Mrs. Ruth Hall, Mr. W. Bowen, Health Education Department, Belleville General Hospital. Subject of address "Mental Health".

ADVT.

Seen above with firm president Walter T. Elliott are the happy recipients of the new car and truck announcement draws held annually by Elliott Motors (Belleville) Ltd. Left to right are Mr. Elliott presenting Mrs. Cecil Tomlinson, R.R. 7 with Lady Sunbeam hair dryer. Leon Wilson, Foxboro, who won a bulky knit sweater and Mr. Ray Hall, 32 Pinn Street who won dinners for two at the Hotel Quinte. Mrs. Nora Breen, 21 Orchard Drive, won a Sunbeam floor polisher but was unable to be present. Mr. Elliott and staff take this opportunity to thank their many customers and friends for coming in to look over the new models and enjoy the fine coffee and delicacies served by the Massassaga United Church Women's group.

ADVT.

Belleville United Appeal

To the Citizens of

Belleville and Area:

As President of the Belleville United Appeal Board I would like to bring to you, on behalf of the Board Members and myself, some information which I hope will be interesting to the people of Belleville. It indicates some of the problems that we as an organization encounter in endeavouring to collect funds on behalf of our twelve participating agencies.

As you know, our campaign has already started. Our canvassers are making their calls in an effort to collect the money required to assist in the welfare of our people. I am sure everyone realizes that our Board works in the interest of all people regardless of who they may be. The agencies embodied in the overall United Appeal organization have been accepted as participants after an extensive and careful study. They have all received the hearty endorsation of the Board and as a Board we are convinced that the money collected through our organization and distributed to these various agencies is being equitably disbursed.

In our work during a campaign such as this our canvassers hear disheartening remarks - sometimes regarding one agency or another. Recently we have had it brought to our attention cases where persons have resented giving because of the participation of the Civic Action Committee of the Catholic Women's League as a member agency in the United Appeal.

Naturally, I was surprised at hearing this and began to wonder how this could be possible. I have come to the conclusion, after discussing this matter with our executive, that we, as a Board should arrange to have more information made available in connection with this particular organization as they are comparatively new as members of the United Appeal organization.

We might point out again that the United Appeal organization is striving to bring together all of the organizations who are doing a welfare service. This particular organization was invited to participate in the United Appeal organization and we, as a Board, are very pleased to have them as a member agency. They are not only rendering a generous welfare service in the community but they are also taking a strong and active interest in the work of the Campaign.

We trust that with the information we are arranging for it will help to clear up any misunderstandings there might be. We would like to say further, that should any citizen of Belleville have any inquiry he would like to make regarding any participating agency of the United Appeal, we stand ready to give him any information he might require. We only hope and trust that the public will take a broad view of this and contribute to the very best of their ability and thus make it possible to contribute a service that Belleville can well be proud of.

Yours very truly

E. G. GURNETT, President,

on behalf of the Directors of

the United Appeal Board.

THE ONTARIO INTELLIGENCER
Ontario Established 1841 — Intelligencer 1857
Published Daily by
THE ONTARIO INTELLIGENCER LIMITED
Belleville, Ontario, Canada

Subscription rates:
By carrier 40c per week
By mail in Canada $15.00 per year; 4 months $6.75; 1 month $1.75
By mail to U.S.A. $21.00 per year
Authorized as second class mail by the P.O. Dept. Ottawa and for payment of postage in cash.
Member of The Canadian Daily Newspaper Association; Member of The Canadian Press; Member of the Audit Bureau of Circulations

Unbloodied, Unbowed

Harold Macmillan has resigned as Prime Minister of Great Britain. After six-and-a-half years in office, during which he steered the country through three major crises, he has given up the helm. Typically, he saw his party safely through the final crisis before he left.

His first task, when he took office from Anthony Eden early in 1957 was an impossible one. Restore British prestige, and British self respect, after the Suez crisis. The task was all the harder because he was known as a supporter of Eden's policy in Suez.

The impossible was achieved though and within a year Britain was among the leaders, often the leader, of world affairs. It was about this time the newspapers started calling him "Supermac" and "Mac the Wonder."

The Common Market crisis was a different situation, and the political danger was greater, probably, than the political danger of the Suez move that buried Eden. And Macmillan walked into it, with his eyes open. He knew the British people's sentiment for the Commonwealth and for the remains of the empire, and he knew he was making himself the target for the rancor of an outraged nation. But he also knew what he thought best for Britain, and he went ahead.

He would probably have succeeded, too, had it not been for the opposition of deGaulle. Trusting, as he could himself be trusted, Macmillan walked into the trap laid by the man he had helped so often.

In publication, Macmillan never fully recovered from this setback. Common Market membership had been a cornerstone of his platform during the elections of 1959. Without it, he began to rebuild his party.

That job was almost complete when the Profumo scandal broke. Shameless though Macmillan was, he and his government tottered under the blow, and there were few in Britain willing to believe either the Prime Minister or the government could survive, largely because Macmillan's personal integrity was so far beyond question. Doubts across the country were already allayed, and even the unanimity of the opposition were blunted before the Denning report straightened the official record of his administration.

Whether Macmillan had any chance of being asked, at the Conservative party conference, to retain the party leadership will never be known. There is no doubt that many of the delegates would have fought tooth and nail to prevent such a development; there it is equally certain that many Conservatives would have supported him. The matter, in any case, was settled by his illness.

Of some rulers, it can be said they conquered the world, or that they prevented the world from being conquered. Of Macmillan, perhaps, it can be said that he was the leader under whom Britain found its place in the post-war world. As the leader who forged the post-war world to make a place for Britain.

Unbloodied and unbowed Macmillan leaves his post, his escutcheon unblemished and his shield bright. Forced back to his goal-line by force of circumstances, he held his ground, throwing back the forces of scandal and politics and retaining the prestige so many would have liked to take from him.

A Rebel Against Science

An article in the Windsor Star describes the one-man war being carried on by a westerner against automation. A medium-high level executive, he refuses to be subservient to a machine.

Often, he gets cards with little holes punched in them, or little spots of magnetic ink, in codes understood by machines. He cancels these, printed request that they be not folded, stapled or otherwise rendered unpalatable to mechanical clerks. The rebel, according to the article, delights in punching extra holes, folding and stapling the cards. He considers it his right to have his business handled by people, so he makes sure the machines are unable to do it.

The attitude is attractive to many, in this age of impersonal beaurocracy. There is, after all, something frightening at the thought of the dead eye of a machine gazing at one's life history, written in magnetic ink, and deciding that one's account is overdrawn.

But with the flourishing growth of paper work in the modern world, the machines are the only way to handle it. Better the machine's dead but precise eyes than a flustered junior clerk, working with one eye on the next coffee break.

It is humiliating to practice economy when it is a matter of necessity rather than policy.—Brandon Sun.

Ottawa Offbeat

Peeved P.M. Proves Human Will Be Real Party Boss Now

By RICHARD JACKSON
From The Intelligencer's Ottawa Bureau

OTTAWA — It is a little difficult to believe, but the frankly astounded word coming out of the Liberal caucus is that Prime Minister Pearson, taking a sudden "hard line," has laid down the party law, alike to Backbench and Cabinet.

The new "tough guy" image of the amiable prime minister cracks the old political mirror in which "MPs," as his adherents like calling this Parliamentary charm merchant, was reflected as everybody's nomination of a "nice guy."

Turns out, and not before time, either, that the Old Pipsmat can be a party boss, too.

And the party boss, he is a hard-shelled Machtenuls King, kindly, courteous but steel-willed Louis Laurent, driving, demanding Diefenbaker, can be a real 10-minute egg.

The Liberal party, both backbench privates and cabinet captains, had got used to th easy, affable Mike, pass-the-buck leader, lamb in the fine diplomatic art of using the soft answer to turn away wrath.

He was politically easy to live with.

Comfortable as an old shoe.

Few had ever seen him get mad.

Now, there had been times he flushed an annoyed red and spoke a few words of regret, chosen with care, and went on his way. But who had ever seen him blow his top?

THE RIOT ACT

Well, the other day, swear still astonished witnesses, he did just that. Minister, Mike, wig as a lifetime of carefully controlling his emotions would let him.

Up from his chair behind the Cabinet table at the Liberal caucus meeting, and announced to the gaping gallery of MPs and Senators that he was their prime minister, for better and that things from now on were going to be run his way.

And as he left them open mouthed, he got it across that if anybody had any better ideas they had better leave voluntarily and with dignity before the caucus met, unceremoniously out on their ear.

It must have been ironic to the 20 prime ministers he had been facing dissension in the ranks and troubles in the Cabinet, to see Mike Pearson free and easy discipline as captain of the Liberal craft.

How profound circumstances were compelling him to run what is known as a tight ship.

The party, backbenchers in the Commons, since their resounding defeat, have been living away, in public and private alike, about the Cabinet in general, and about the ministers in particular being out of touch with what they know as the "political facts of life."

In short, they were howling, loud enough for all Parliament Hill to hear, that the Cabinet had been going far too much its own sweetly simple way and paying far too little heed to the elected representatives of the taxpayers, the rank and file Liberal MPs had to say.

INSULATED

The Cabinet was so deeply buried in the Ivory Tower as to have forgotten or even become uncaring about the voters.

Then, too, the backbenchers were feuding among themselves as the jockeying for position reached up even into the Cabinet level — about bilingualism and biculturalism.

Ministers and MPs from Quebec were screaming that the prime minister was going too slow and not far enough in accommodating French-Canada.

And MPs and ministers from Ontario were complaining — and they were in evidence gathered in the Ontario provincial election — that the Federal government was going too far too fast.

The prime minister knew, from seeing his party reduced to Conservative Leader Diefenbaker just what damage disunity, disillusion and disaffection within the party could do.

So he had to move fast to stamp it out.

Too, he was in trouble, as far as Cabinet relations were concerned, for exactly the opposite reason that John Diefenbaker had got into difficulties.

Died had run a strictly disciplined "one man band" in Cabinet affairs. They had done it Died's way or not at all. And when the Cabinet reached an impasse last Fall and Winter, it did nothing, was accused of inaction, and finally paralysis, and ended up in revolt leading to defeat.

The new prime minister was doing exactly the reverse. With Mike, it was everybody's show in the Cabinet. And did that cause trouble!

CABINET IN COMMITTEE

As an old Civil Servant he liked delegating authority, "leaving it," as he has been heard to term it, "to the experts."

The Conservatives have another name for its "passing the buck."

The prime minister leaned heavily on his "experts," such planners as Finance Minister Gordon who, in turn, leaned disastrously on his Bay Street budget ghost writers.

The PM gave a free-wheeling hand to Jack Gel of all political trades) Pickerzgill.

He allowed Defence Minister Hellyer to run Navy-Army-Air headquarters pretty much as a private club.

And perhaps, as politically serious as anything, he let Health Minister Judy LaMarsh needle the provincial premiers on pensions.

Then there was Tom Kent, the Government's $20,000 "consultant on everything," who can brain-trust dreaming up bright political ideas, and wielding more real power and influence with the prime minister than almost any cabinet minister.

It sometimes seemed, as the new minority government stumbled from crisis to crisis in these past six months, that the "experts" and specialists and brain-trusters were acted first and then remembered to tell the prime minister about it later—usually, of course, it was usually too late.

Well, that day, the prime minister has served firm notice on all concerned, is done. From the moment he laid down the party law at the Liberal caucus, it was clear there would be only one Boss, the "new" nice-natured-guy Mike Pearson. Things now could be different. And better.

"Last stop of the day, Mac, and I'm anxious to get home, so I'd appreciate it if you won't haggle."

LOOKING BACKWARDS

GLEANINGS FROM OUR FYLES OF BYGONE YEARS

20 YEARS AGO
October 12th, 1943.

Far off fields may look green and by the same token lakes in the western parts of the country may be attractive from a fishing standpoint, but if results are wanted, just "go down the Bay." At least that is the conclusion will be observed by four Belleville fishermen who on Thursday afternoon "went down the Bay" and brought home 19 nice bass, the catch weighing upwards of fifty pounds and the largest individual specimens tipping the scales at three and one-half pounds. The foursome who now lay claim to be Isaak Waltons of no mean ability were Chirles Trevarton, local hotel proprietor, Bill Kemp, Warren Jones and Everett Wood.

Although 18 building permits were issued at the city hall during August, the construction in Belleville dropped to a level considerably below that of the previous month. This month's building permits included the construction of four dwellings, with one sizable alterational and repair project being planned with the balance of the permits being for small alterational jobs and for repairs to existing buildings. The month's total building permits amounted to $13,810.

The "magic knockers" at the Recreation Alleys are becoming more anxious as the autumn leaves turn to red and yellow. Recently the Canadian National Railway bowling league held its annual meeting at the election and elected Lionel Train as president for the bowling year 1943-44.

30 YEARS AGO
October 12th, 1933.

Mrs. W. Evans, West Moira Street, with daughter Marion and son Donald, have returned home after spending Thanksgiving holidays in Toronto.

Mr. Kenneth Edgecombe of Norman Bethune, has left for Chicago, Ill., where he will visit the Century of Progress Exposition.

Mr. John Lynch has returned to his home in Tacoma, Wash., after visiting friends in Ingar.

Mr. and Mrs. Thomas Smith of Cannifton, celebrated the 50th anniversary of their wedding on October 10th. It was also Mr. Smith's 81st birthday. Visitors from several parts of Ontario were present. Mr. and Mrs. George Kerr, Mrs. Jessie Kerr and Mrs. Milton Kerr and Mr. and Mrs. S. T. Glover.

Mrs. Frank A. Anderson is spending a few days in Lindsay.

The Rev. Dr. James Semple, pastor of Bridge Street United Church, will preach anniversary sermons in Prescott next Sunday.

40 YEARS AGO
October 12th, 1923.

Fire destroyed every building on the farm of G. F. Spencer in the second concession of Rawdon township, near Hoard's Station on Saturday, together with the season's crop of hay and grain. A number of hogs were also destroyed. The horses and cattle escaped as they were in the fields. The value of the fire is said to have been an overheated windmill.

The Bay of Quinte Clerical Union will meet tomorrow in St. Thomas' Parish House. The sermon at the morning service will be delivered by the Rev. R. F. C. Wilkinson, rector of St. Peter's Church in Brockville.

A bear and two cubs were shot recently on the farm of Thomas Walsh, a mile north of Madoc, by Albert Yearwood.

It cost $17.35 per day to maintain each prisoner at the Hastings County Goal, according to the report of Mr. Tom Ketchason, the governor of the goal.

To Your Good Health

Cause of Sjogrens Disease Unknown to Med. Doctors

By JOSEPH G. MOLNER, M.D.

Dear Dr. Molner: I have Sjogrens disease, practically over my entire body. I can't understand much about it from my doctor's description. It's really all Greek to me now. — Mrs. E. M.

It may continue to be Greek, but perhaps I can give you at least some enlightenment.

We understand many diseases quite well. Others we don't, because they are less common, and sometimes because of their inherently baffling nature, are not so well understood.

In this regard, Sjogren's disease is neither the most nor the least understood. It is typical of the unusual problems which aren't frequent but are seen often enough to be recognized.

Sjogren's disease is a progressive (sometimes complete lack) of secretion of moisture by the body. Dryness of the eyeballs, a deficiency in tears, is usually the first symptom to be noted. Then gritty sensations of the mouth, and, possible eventually a decrease in sweating. Mucus glands as well as tear and sweat glands may be affected.

The cause, as is so often the case in this diseases that are comparatively rare, is not known. One theory is that, since women of menopausal age are the ones likely to be affected, a disturbance in the endocrine or hormonal gland may be involved. Another theory is that the body does not make proper use of Vitamin A.

The condition, obviously, is annoying to the patient, so providing comfort is important.

A special effort should be made to keep the eyes moist and I take it for granted that your doctor had you bathe yours, with an appropriate solution.

Hormones are usually indicated, and the relief they bring appears quite good in many cases.

Some good results have been reported with the large use of doses of Vitamin A — and that supports the other theory, in part anyway.

• • •

Dear Dr. Molner: Please send me a copy of "Lost Secret of Reducing." I enclose 10 cents in coin and a self-addressed envelope. I am a diabetic. Will this work for me? — M. C.

Certainly it will work for you — and with diabetes, weight reduction is extremely important if you are too heavy.

• • •

Dear Dr. Molner: A friend, in good health, takes a complete enema every week and sometimes oftener. She says it's a tonic for leaving the stomach, is waste, even poisonous, and it is only another way to cleanse naturally. Can it do me more harm than good, in the long run, to follow this "internal cleansing" practice? — E. D. N.

Yes, it can do you more harm than good.

Your friend is incorrect in saying that food is "waste" after leaving the stomach. Only a small part of the food value is extracted in the stomach. Essential purpose is not to absorb, but to reduce the food to liquid form, mixed with some digestive juices.

Other digestive juices are added in the small intestine and the greater portion of food-absorption takes place in the intestine. What is left in the lower colon is, to be sure, largely waste but it is not "poisonous." That is not the way Nature intended. When a sufficient amount has accumulated, it may reflex stimulate the bowels to "move."

Constant removal by enema prevents this reflex from occurring, and the body normal rhythm becomes disturbed. The membrane of the lower bowel may become irritated by such tampering.

• • •

Count your calories the easy way! To receive a copy of my pamphlet, "The Calorie Chart," write to Dr. Molner in care of The Chicago Sun-Times Syndicate, P. O. Box 128, Dundee, Ill., enclosing a long, self-addressed envelope and 10 cents in coin to cover handling and printing.

Shirt Packers Waste Makers

Calgary Herald

A gentleman in the English town of Bishop's Stortford, Hertfordshire, has raised a lone voice against the manufacturers of men's dress shirts.

Although admitting that the shirt is an indispensable part of any civilized male's wardrobe, the gentleman maintains that the acquisition of a new shirt imposes unnecessary inconvenience and irritation on the embattled purchaser.

In a letter published recently in The Spectator, he argues that to buy a shirt, "inflicts on the purchaser an imposing and ridiculous array of waste."

His breakdown of this so-called "trivia" includes the following: one gold embossed cellophane and tissue bag, one strip of shaped cardboard, one instruction leaflet containing two illustrations and more than 350 words), one gold embossed price ticket (carrying a duplicate), one celluloid stud-retainer, two pergum cuff-retaining clips, two tummy cuff links and "five diminutive pins (inserted in a manner ensuring maximum time to make their removal more difficult.)"

North Americans can sympathize with their fellow-sufferers across the Atlantic. Males on this continent (or at least ones, their wives) suffer similarly.

Such inconvenience can be all the more maddening if it occurs two minutes before the boss and his wife are due to arrive for dinner.

The maligned shirt manufacturer should, of course, be absolved from any malicious intent: it is obviously not his purpose to frustrate the hapless customer into an obstacle race as a prerequisite of trying on a new shirt.

It is probable that it takes as long to pick such a shirt as to make it from its accompanying trivia.

All this is simply a symbol of the unnecessary complexities of Twentieth Century Western civilization.

Vance Packard, the well-known U. S. sociologist once wrote a book on this very subject. He called it The Waste Makers.

Today in History

By THE CANADIAN PRESS

Oct. 12, 1963 . . .

Christopher Columbus sighted the Bahama Islands, 300 to 400 miles from the mainland of America, 471 years ago today—in 1492. He marked the great occasion with a cannon shot fired from the Pinta, one of his three ships, and took possession of the islands for King Ferdinand of Spain.

Nurse Edith Cavell was executed by the Germans on the charge she was a spy — 1870—Gen. Robert E. Lee died.

Miseries of The Tall

By R. I. SCOTT

SCOTT'S SCRAP BOOK

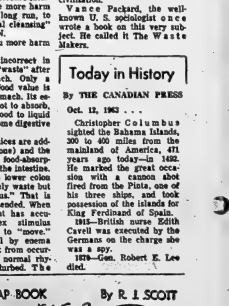

Bulletins From Birdland

By WINIFRED E. WILSON

BIRDS' SENSES

Much has been written about migration, and for the last fifty years there have been many experiments made to discover how birds find their way. We now know where they fly and when they fly, and for this knowing has been most valuable. But as to how they navigate, we are not so very much nearer a solution than were our scientists of 1916.

That is not to say that there have not been several theories: instinct, a sixth sense, built in radar or electromagnetic compass for every bird. However, what we really do know is that birds have very acute eyesight, and keen hearing.

TRAVEL BY NIGHT

The eyeballs of birds are a great deal bigger than ours in proportion to the size of the head, and their eyes are extremely sensitive to light. Most of our small birds do their travelling by night. We have ample proof of this. Looking through a telescope at migration time when there is a full moon many flocks of birds may be seen passing across the bright disk. And it is quite common to wake up of a morning and find a whole flock of warblers or other small birds in every nearby bush, stopping to rest and feed by daylight.

Daylight flies use their third, translucent eyelid, which can be drawn somewhat obliquely across the eye, to shield it from too brilliant a glare. The keen eyesight of an osprey or a gannet is demonstrated every time it drops from 75 or 100 feet down to the water, there to pounce on a small fish.

EXCELLENT HEARING

When the forest floor is covered with dead leaves the bird-watcher first of all must watch his step. The hearing of birds is as good as their sight. Any sudden movement is seen and any sudden noise is heard by them. It seems to be impossible to walk in dry leaves without making a crackling noise. Then off flies your bird.

Owls not only see well in semi-darkness but depend a great deal upon their hearing to locate their prey at night.

Though all this is true we are still greatly puzzled, and ask, "But how do young birds find their way from their birthplace to the winter holiday resort of the species?"

Golden plovers breed in the Arctic, and fly down our eastern seaboard to Argentina before the young are equipped for a long journey. Weeks later the immatures leave and migrate down the middle of North America, finally turning up with their relatives. We may well ask, "How do they find their way?" The answer must be, "We honestly do not know."

MENTAL HOSPITALS

In 1939 the total operating cost of mental hospitals in Canada was more than $10,000,000.

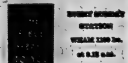

SUNDAY SCHOOL QUESTION
WHAM 1250 kc.
at 9.30 a.m.
THIS SHOW CONDUCTED BY RADIO MINISTER OF CHURCH

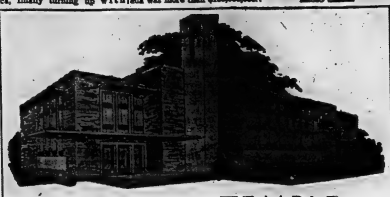

CALVARY TEMPLE

DUNDAS AND GEORGE STREETS
PASTORS: REV. E. D. BERGMAN — REV. J. MACKNIGHT
DIRECTOR OF MUSIC & ASSISANT PASTOR — REV. JOSEPH TUBBY

SPECIAL THANKSGIVING SERVICES
OUR ALTAR AND PLATFORM ARE UNIQUELY DECORATED DEPICTING A TRUE LIFE SCENE OF THE SOWER, REAPER AND HIS REWARD

GUEST SPEAKER: REV. GUY HOLMES

SUBJECTS:

11.00 a.m.—"VICTORIOUS CHRISTIAN LIVING"

7.30 p.m.—SEVEN PROPHETIC SIGNS OF CHRIST'S RETURN

YOU SHOULD HEAR THIS OUTSTANDING MAN OF GOD

A Thanksgiving Medley by the Temple Choir

10.00 a.m. — SUNDAY SCHOOL

TUESDAY, 8.00 p.m. — REVEREND WILLIAM THORNLOE of Grace United Church — Napanee

THURSDAY, 8.00 p.m. — YOUTH SERVICE

Listen to CJBQ Saturday 9.20 a.m. — Sunday 7.30 a.m. - 8.00 p.m.

THE CHURCH THAT PRAYS AROUND THE CLOCK

The Anglican Church of Canada

18th SUNDAY AFTER TRINITY

ST. THOMAS' CHURCH

CORNER OF CHURCH AND BRIDGE STS.
Ven. A. S. McCaskell, M.B.E., O.D., L.Th., Rector
Archdeacon of Ontario
Rev. D. W. Hamlin, B.A., B.Th., Assistant Curate

SUNDAY, OCTOBER 13th.

8.00 a.m.—HOLY COMMUNION
9.30 a.m.—HOLY COMMUNION (Nursery)
9.30 a.m.—HARVEST SERVICE AT ST. PAUL'S
11.00 a.m.—MATINS (Nursery)
4.00 p.m.—HOLY BAPTISM
7.00 p.m.—EVENSONG

THE CHURCH SCHOOL—
9.30 a.m.—BEGINNERS AT THE CHURCH
9.30 a.m.—OTHER DEPARTMENTS AT THE PARISH HOUSE

FRIDAY, OCTOBER 18th — ST. LUKE'S DAY, HOLY COMMUNION IN ST. AGNES' CHAPEL

CHRIST CHURCH

CORNER DUNDAS AND DARLINGTON STS.
The Rev. R. G. Fleming, M.A., B.Sc., Rector
The Rev. Ernest F. Smith Assistant
Rev. J. E. Smith, Th.L., Assistant Curate

9.00 a.m.—HOLY COMMUNION
9.30 a.m.—MATINS (Family Service) (Nursery)
11.00 a.m.—MATINS (Nursery)
7.00 p.m.—EVENSONG

CHURCH SCHOOL—
9.30 a.m.—MAIN SCHOOL AND BEGINNERS
11.00 a.m.—BEGINNERS
2.30 p.m.—ST. GEORGE'S, STATION ST.

MID-WEEK SERVICES—
EVENING PRAYER EVERY EVENING 5.30 p.m.
WEDNESDAY, 10.15 a.m.—HOLY COMMUNION

FRIDAY, ST. LUKE'S DAY, 8.00 a.m. — HOLY COMMUNION AND 5.30 p.m. HOLY COMMUNION

ST. MARGARET'S ON-THE-HILL

Oriole Park Avenue
REV. J. A. DOWLOP, Rector

8.30 a.m.—HOLY COMMUNION
11.00 a.m.—MORNING PRAYER (Nursery)
7.00 p.m.—EVENSONG
HOLY BAPTISM BY APPOINTMENT

CHURCH SCHOOL
9.30 a.m.—SENIOR SUNDAY SCHOOL & BIBLE CLASS
11.00 a.m.—JUNIOR SUNDAY SCHOOL & NURSERY

MID-WEEK SERVICE
10.15 a.m.—WEDNESDAY — HOLY COMMUNION

SUNDAY OCT. 20th—Special Preacher the Rev. John Savarimuthu, Diocese of Singapore.

The United Church of Canada

The Right Reverend James R. Mutchmore, M.A., D.D., Moderator
The Rev. Albert E. Leslie, Colborne, President Bay of Quinte Conference
The Rev. J. M. D. MacLeod, B.A., Marmora, Chairman, Belleville Presbytery

BRIDGE STREET UNITED CHURCH

Corner Bridge and Church Streets
REV. R. M. DAVIS, B.A., Minister
Mr. Robert Reid, Choir Director — Mr. S. Alec Cooper, Organist

THANKSGIVING SUNDAY, OCTOBER 13th.

CHURCH SCHOOL
9.45 a.m.—JUNIOR, INTERMEDIATE & SENIOR DEPTS.
11.00 a.m.—CRIB ROOM, NURSERY, BEGINNERS' AND PRIMARY DEPARTMENTS.

CHURCH WORSHIP
11.00 a.m.—PUBLIC WORSHIP (in the Church)
Sermon "REMEMBER—AND BE GRATEFUL"
7.00 p.m.—PUBLIC WORSHIP (in the Chapel)
Sermon: "BLESSINGS AND OBLIGATIONS"
ALL ARE CORDIALLY INVITED

TABERNACLE UNITED CHURCH

Church Street North of Victoria Avenue
Minister — REV. MORGAN G. McFARLANE, B.A.
Music Director Mr. Clifford Templar, A.T.C.M., L.Mus. (Mod.)

SUNDAY, OCTOBER 13th.

SUNDAY CHURCH SCHOOL—
9.45 a.m.—Junior, Senior and Intermediate Departments
11.00 a.m.—Nursery, Kindergarten and Primary Departments

THANKSGIVING SERVICE
11.00 a.m.—MORNING WORSHIP
Sermon: "VICTIM OR VICTOR"
7.00 p.m.—BIBLE STUDY
The Word and the Way
Subject: "THE ATONEMENT"

Thursday: Day of Prayer in the Church.
Coming! Nov. 11th to 18th — Week of Decision Services.
Evangelist: Rev. Gordon Hunter of Toronto.
Car Parking in Tabernacle's Large Parking Lot on John St. behind the church.

HOLLOWAY ST. UNITED CHURCH

CORNER DUNDAS AND HOLLOWAY STREETS
THE FAMILY CHURCH
REVEREND G. W. COLEMAN, B.A., Minister
MR. ANGUS MACLEOD, A.T.C.L., L.R.A.M., Music Director

SUNDAY, OCTOBER 13th.

CHURCH SCHOOL
9.45 a.m.—ALL DEPARTMENTS
11.00 a.m.—Nursery, Kindergarten
11.00 a.m.—THANKSGIVING SERVICE
"WE THANK THEE HEAVENLY FATHER"

EASTMINSTER UNITED CHURCH

Corner Bridge St. and Eastminster Avenue
REVEREND ALEXANDER McDOWELL, Minister
Choir Director G. Murray Irwin — Organist Mrs. G. H. Bennie

SUNDAY, OCTOBER 13th.

CHURCH SCHOOL—
9.30 a.m.—Senior, Intermediate and Junior
11.00 a.m.—Primary, Beginners' and Nursery
11.00 a.m.—MORNING WORSHIP

COLLEGE HILL UNITED CHURCH

North Park St. Just North of College
Rev. Roy E. Vessey, B.A., B.D., Minister
Mr. L. C. Brown, Choir Director — Mrs. L. Rickely Organist

SUNDAY, OCTOBER 13th.

9.30 a.m.—JUNIOR SUNDAY SCHOOL
10.15 a.m.—SENIOR SUNDAY SCHOOL
11.15 a.m.—MORNING WORSHIP
"GIVING THANKS TO GOD"
A CORDIAL WELCOME TO EVERYONE

Parkdale Baptist Church

"The Church With a Vision"
514 Sidney Street — Belleville
Pastor — Michael Twilley
Mrs. Marion Foster, Organist

TONIGHT AT 7.45 p.m.—YOUNG ADULTS — FILM
10.00 a.m.—Family Bible School—Classes for All Ages
11.00 a.m.—MORNING SERVICE
Special Music
7.30 p.m.—EVENING SERVICE
Special Music

Junior Church for children 6 years and under.
Nursery at Morning and Evening Services.
MONDAY, 7.00 p.m. — YOUNG PEOPLE
WEDNESDAY—
7.30 p.m.—Prayer Meeting
FREE PICK-UP BY SUNDAY SCHOOL BUS TO ANY OF THE SERVICES

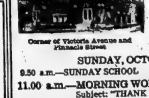

Corner of Victoria Avenue and Pinnacle Street

VICTORIA AVE. Baptist Church

Convention of Ontario & Quebec
REV. DOUGLAS WOODCOCK B.A., B.D., Minister
Organist: Wm. J. Conner, M.A
Dorothy R. Bailey Choir Director

SUNDAY, OCTOBER 13th

9.50 a.m.—SUNDAY SCHOOL
11.00 a.m.—MORNING WORSHIP
Subject: "THANK GOD!"
7.30 p.m.—THE EVENING SERVICE
Subject: "THE SIN OF INGRATITUDE"
EVERYONE WELCOME

EMMANUEL BAPTIST CHURCH

Corner of Rollins Drive and Victoria Avenue
Rev. Eric Quirk, B.A., K.I.H., Minister

9.45 a.m.—Sunday School
11.00 a.m.—MORNING WORSHIP
Subject: "A MOST FAVORED NATION"

The Presbyterian Church In Canada

ST. ANDREW'S PRESBYTERIAN CHURCH

CORNER CHURCH STREET AND VICTORIA AVENUE
Minister
Rev. A. L. Sutherland, B.A.

SUNDAY, OCTOBER 13th.

9.45 a.m.—SUNDAY SCHOOL FOR 9 YEAR OLDS AND UP
11.00 a.m.—SUNDAY SCHOOL FOR 3 TO 8 YEAR OLDS
11.00 a.m.—THANKSGIVING SERVICE.
Care Group for children under 3 of parents attending church.
7.00 p.m.—THANKSGIVING SERVICE

ST. COLUMBA PRESBYTERIAN CHURCH

"THE FRIENDLY FAMILY CHURCH"
(Cor. Farley Ave. and Bridge St.)
Rev. Norman Hutchinson, M.A., Minister

9.30 a.m.—CHURCH SCHOOL, CLASSES FOR ALL
11.00 a.m.—THANKSGIVING SERVICE
(Nursery during service)

Until further notice, services and church school will be held in the basement of the new church sanctuary.

MARANATHA CHRISTIAN REFORMED CHURCH

72 ORCHARD DRIVE
Minister: REV. G. RINGNALDA

8.00 a.m.—"BACK TO GOD HOUR" Radio CJBQ 800
9.30 a.m.—DUTCH LANGUAGE SERVICE
2.30 p.m.—WORSHIP SERVICE
EVERYONE CORDIALLY INVITED

THE SALVATION ARMY

256 Pinnacle Street
CAPT. and MRS. JAMES TACKABERRY
Corps Officers
"MAKE THE ARMY YOUR CHURCH HOME"

SUNDAY SERVICES
11.00 a.m.—MORNING WORSHIP
2.30 p.m.—Sunday School
7.00 p.m.—EVANGELISTIC SERVICE

Tuesday, 2.30 p.m. and 8.00 p.m.—Ladies' Meetings
Wednesday, 8.00 p.m.—Bible Study

CENTENNIAL FREE METHODIST CHURCH

AVONDALE ROAD
REV. KEITH MAINPRIZE
Minister
Organist: Mr. Alfred Reed

9.30 a.m.—BIBLE SCHOOL
11.00 a.m.—MORNING WORSHIP
—EVENTIDE GOSPEL HOUR
—Christian Youth Crusaders
—Missionary Meeting
—MINUTE RALLY — Special Singing
—Speaker: REV. A. WILKINS

DENTIST SERVICES

...E. Mather
...Street

FIRST PENTECOSTAL CHURCH

54 N. Front Street
Rev. B. H. Cross, Pastor

SUNDAY, OCTOBER 13th.
SUNDAY SERVICES
10.00 a.m.—SUNDAY SCHOOL FOR ALL AGES
11.00 a.m.—MORNING SERVICE
7.30 p.m.—EVENING SERVICE
Tuesday, 8.00 p.m. — BIBLE STUDY
Thursday, 8.00 p.m. — YOUNG PEOPLES
—EVERYONE WELCOME—

WESLEYAN METHODIST CHURCH

Corner
Everett & Henry Streets
Rev. James E. A. Boorman
Minister
Rev. Sidney White
Minister's Assistant

10.00 a.m.—SUNDAY SCHOOL
11.00 a.m.—"THE ART OF THANKSGIVING"
7.30 p.m.—"LET US GIVE THANKS"
Wednesday, 8.00 p.m.—Prayer Hour, Bible Study
Friday, 8.00 p.m.—Youth Hour
Coming! Rev. John T. McHardy, Irish Singer and Preacher, October 25 - November 2.

Standard Church

MINISTER — REV. R. GAMBLE
Phone WO 3-6894
Coleman St. Near Foothridge

10.00 a.m.—SUNDAY SCHOOL
11.00 a.m.—MORNING SERVICE
7.30 p.m.—EVANGELISTIC SERVICE
THURSDAY, 8 p.m.—Prayer and Praise
A CORDIAL WELCOME AWAITS ALL

CHRISTIAN SCIENCE SOCIETY

PARCHMENT TRIOLET — 125 FOSTER AVENUE
Subject: "Are Sin, Disease, and Death Real?"
Sunday Service—11.00 a.m. Sunday School—11.00 a.m.
Testimonial meeting 4th Wednesday of each month at 8 p.m.
YOU ARE CORDIALLY INVITED
THANKSGIVING DAY SERVICE
MONDAY 11.00 a.m.

BETHEL CHAPEL

(Corner Church and Station Streets)

9.15 a.m.—Lord's Supper
11.00 a.m.
MR. W. E. BELCH
Belleville

Also Sunday School Classes for All Ages

8.30 p.m.—GOSPEL BELLS—CJBQ, Dial 800
7.30 p.m.—MR. W. E. BELCH.
Belleville.
Tuesday, 8.00 p.m.—Young Peoples
Thursday, 8.00 p.m.—Prayer and Bible Study
DAILY MEDITATIONS — Monday through Friday at 9.20 a.m. on CJBQ

HOLY TRINITY Lutheran Church

516 Victoria Avenue, at Stanley Park Drive
REV. H. R. LINDEMAN, B.A. PASTOR
9.45 a.m.—Sunday School
11.00 a.m.—CHURCH SERVICE
THIS NEW CHURCH WELCOMES YOU

By Ed Reed
To Your Good Health
Cause of Siogrens Disease
Unknown to Med. Doc
By ROGER G. MOLNIR, M.
Dear Dr. Molnir: I have Sjo... dear, I get very ... mouth, I can't ... look, I can't ... optical. It's really ... more. — Mrs. ...

Bulletins From Birdland

By WINIFRED E. WILSON

BIRDS' SENSES

Much has been written about migration, and for the last fifty years there have been many experiments made to discover how birds find their way. We now know where they fly and when they fly, and for this banding has been most valuable, but as to how they navigate, we are not so very much nearer a solution than were our scientists of 1914.

That is not to say that there have not been several theories: Instinct, a sixth sense, built in radar or electromagnetic compass for every bird. However, what we really do know is that birds have very acute eyesight, and keen hearing.

TRAVEL BY NIGHT

The eyeballs of birds are a great deal bigger than ours in proportion to the size of the head, and their eyes are extremely sensitive to light. Most of our small birds do their travelling by night. We have ample proof of this. Looking through a telescope at migration time when there is a full moon many flocks of birds may be seen passing across the bright disk. And it is quite common to wake up of a morning and find a whole flock of warblers or other small birds in every nearby bush, stopping to rest and feed by daylight.

Daylight fliers use their third, translucent eyelid, which can be drawn somewhat obliquely across the eye, to shield it from too brilliant a glare. The keen eyesight of an osprey or a gannet is demonstrated every time it drops from 75 or 100 feet down to the water, there to pounce on a small fish.

EXCELLENT HEARING

When the forest floor is covered with dead leaves the bird-watcher first of all must watch his step. The hearing of birds is as good as their sight. Any sudden movement is seen and any sudden noise is heard by them. It seems to be impossible to walk in dry leaves without making a crackling noise. Then off flies your bird.

Owls not only see well in semi-darkness but depend a great deal upon their hearing to locate their prey at night.

Though all this is true we are still greatly puzzled, and ask, "But how do young birds find their way from their birthplace to the winter holiday resort of their relatives. We may well ask, "How do they find their way?" The answer must be, "We honestly do not know."

Golden plovers breed in the Arctic, and fly down our eastern seaboard to Argentina before the young are equipped for a long journey. Weeks later the immatures leave and migrate down the middle of North America, finally turning up with the

MENTAL HOSPITALS

In 1939 the total operating cost of mental hospitals in Canada was more than $100,000,000.

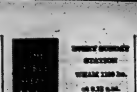

THE KIDS' CHRISTIAN SCHEDULE

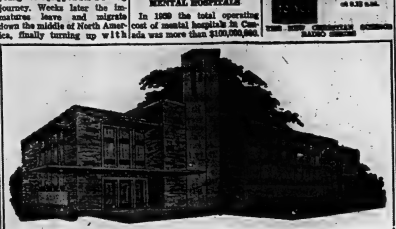

CALVARY TEMPLE

DUNDAS AND GEORGE STREETS
PASTORS: REV. E. D. BERGMAN — REV. J. MACKNIGHT
DIRECTOR OF MUSIC & ASSISANT PASTOR — REV. JOSEPH TUBBY

SPECIAL THANKSGIVING SERVICES

OUR ALTAR AND PLATFORM ARE UNIQUELY DECORATED DEPICTING A TRUE LIFE SCENE OF THE SOWER, REAPER AND HIS REWARD

GUEST SPEAKER: REV. GUY HOLMES

SUBJECTS:

11.00 a.m.—"VICTORIOUS CHRISTIAN LIVING"

7.30 p.m.—SEVEN PROPHETIC SIGNS OF CHRIST'S RETURN

YOU SHOULD HEAR THIS OUTSTANDING MAN OF GOD

A Thanksgiving Medley by the Temple Choir

10.00 a.m. — SUNDAY SCHOOL

TUESDAY, 8.00 p.m. — REVEREND WILLIAM THORNLOE of Grace United Church — Napanee

THURSDAY, 8.00 p.m. — YOUTH SERVICE

Listen to CJBQ Saturday 9.20 a.m. — Sunday 7.30 a.m. - 8.00 p.m.

THE CHURCH THAT PRAYS AROUND THE CLOCK

The Anglican Church of Canada

18th SUNDAY AFTER TRINITY

ST. THOMAS' CHURCH

CORNER OF CHURCH AND BRIDGE STS.
Ven. A. S. McCaskell, M.B.E., C.D., D.D., Rector
Archdeacon of Cornwall
Rev. D. W. Hinchey, B.A., B.Th., Assistant Curate

SUNDAY, OCTOBER 13th.

8.00 a.m.—HOLY COMMUNION
9.30 a.m.—HOLY COMMUNION (Nursery)
9.30 a.m.—HARVEST SERVICE AT ST. PAUL'S
11.00 a.m.—MATINS (Nursery)
4.00 p.m.—HOLY BAPTISM
7.00 p.m.—EVENSONG

THE CHURCH SCHOOL—
9.30 a.m.—BEGINNERS AT THE CHURCH
9.30 a.m.—OTHER DEPARTMENTS AT THE PARISH HOUSE

FRIDAY, OCTOBER 18th — ST. LUKE'S DAY, HOLY COMMUNION IN ST. AGNES' CHAPEL

CHRIST CHURCH

CORNER COLEMAN AND CATHERINE STS.
The Rev. R. G. Fleming, M.A., B.Sc., B.D., Rector
The Rev. Everett P. Smith, Assistant
Rev. J. H. Smith, Th.L., Assistant Curate

8.00 a.m.—HOLY COMMUNION
9.30 a.m.—MATINS (Family Service) (Nursery)
11.00 a.m.—MATINS (Nursery)
7.00 p.m.—EVENSONG

CHURCH SCHOOL—
9.30 a.m.—MAIN SCHOOL AND BEGINNERS
11.00 a.m.—BEGINNERS
2.30 p.m.—ST. GEORGE'S, STATION ST.

MID-WEEK SERVICES—
EVENING PRAYER EVERY EVENING 5.30 p.m.
WEDNESDAY, 10.15 a.m.—HOLY COMMUNION
FRIDAY, ST. LUKE'S DAY, 8.00 a.m. — HOLY COMMUNION AND 5.30 p.m. HOLY COMMUNION

ST. MARGARET'S ON-THE-HILL

CROSS PARK AVENUE
REV. J. A. DUNLOP, Rector

8.30 a.m.—HOLY COMMUNION
11.00 a.m.—MORNING PRAYER (Nursery)
7.00 p.m.—EVENSONG
HOLY BAPTISM BY APPOINTMENT
CHURCH SCHOOL
9.30 a.m.—SENIOR SUNDAY SCHOOL & BIBLE CLASS
11.00 a.m.—JUNIOR SUNDAY SCHOOL & NURSERY
MID-WEEK SERVICE
10.15 a.m.—WEDNESDAY — HOLY COMMUNION
SUNDAY OCT. 20th—Special Preacher the Rev. John Savarimuthu, Diocese of Singapore.

The United Church of Canada

The Right Reverend Arthur R. Mackinnon, M.A., B.D., D.D., Moderator
The Rev. Albert H. Locke, Colborne, President Bay of Quinte Conference
The Rev. J. M. D. Mitchell, B.A., Minister
Chairman, Belleville Presbytery

BRIDGE STREET UNITED CHURCH

Corner Bridge and Church Streets
REV. J. M. DAVIS, B.A., Minister
Mr. Robert Reid, Choir Director
Mr. S. Alex Gregson, Organist

THANKSGIVING SUNDAY, OCTOBER 13th.

CHURCH SCHOOL
9.45 a.m.—JUNIOR, INTERMEDIATE & SENIOR DEPTS.
11.00 a.m.—CRIB ROOM, NURSERY, BEGINNERS' AND PRIMARY DEPARTMENTS.

CHURCH WORSHIP
11.00 a.m.—PUBLIC WORSHIP (in the Church)
Sermon "REMEMBER—AND BE GRATEFUL"
7.00 p.m.—PUBLIC WORSHIP (in the Chapel)
Sermon: "BLESSINGS AND OBLIGATIONS"
ALL ARE CORDIALLY INVITED

TABERNACLE UNITED CHURCH

Church Street North of Victoria Avenue
Minister — REV. MORGAN G. McFARLANE, B.A.
Music Director Mr. Clifford Templar, A.T.C.M., L.Mus. (McGill)

SUNDAY, OCTOBER 13th.

SUNDAY CHURCH SCHOOL—
9.45 a.m.—Junior, Senior and Intermediate Departments
11.00 a.m.—Nursery, Kindergarten and Primary Departments

THANKSGIVING SERVICE
11.00 a.m.—MORNING WORSHIP
Sermon: "VICTIM OR VICTOR"
7.00 p.m.—BIBLE STUDY
The Word and the Way
Subject: "THE ATONEMENT"
Thursday: Day of Prayer in the Church.
Coming! Nov. 11th to 18th — Week of Decision Services.
Evangelist: Rev. Gordon Hunter of Toronto.
Car Parking in Tabernacle Large Parking Lot on John St. behind the church.

HOLLOWAY ST. UNITED CHURCH

CORNER DUNBAR AND HOLLOWAY STREETS
THE FAMILY CHURCH
REVEREND C. W. COLEMAN, B.A., Minister
MR. ANGUS MACLEOD, A.T.C.L., L.R.A.M., Music Director

SUNDAY, OCTOBER 13th.

CHURCH SCHOOL
9.45 a.m.—ALL DEPARTMENTS
11.00 a.m.—Nursery, Kindergarten
11.00 a.m.—THANKSGIVING SERVICE
"WE THANK THEE HEAVENLY FATHER"

EASTMINSTER UNITED CHURCH

Corner Bridge St. and Hamilton Avenue
REVEREND ALEXANDER MCDOWELL, Minister
Choir Director C. Muzzy Irwin — Organist Mrs. G. H. Reesor

SUNDAY, OCTOBER 13th.

CHURCH SCHOOL—
9.30 a.m.—Senior, Intermediate and Junior
11.00 a.m.—Primary, Beginners' and Nursery
11.00 a.m.—MORNING WORSHIP

COLLEGE HILL UNITED CHURCH

North Park St. Just North of College
Rev. Roy E. Vessey, B.A., B.D., Minister
Mr. L. C. Brown, Chair Director — Mrs. L. Blakely, Organist

SUNDAY, OCTOBER 13th.

9.30 a.m.—JUNIOR SUNDAY SCHOOL
10.15 a.m.—SENIOR SUNDAY SCHOOL
11.15 a.m.—MORNING WORSHIP
"GIVING THANKS TO GOD"
A CORDIAL WELCOME TO EVERYONE

Parkdale Baptist Church

"The Church With a Vision"
514 Sidney Street — Belleville
Pastor — Michael Twilley
Mrs. Marion Foster, Organist

TONIGHT AT 7.45 p.m.—YOUNG ADULTS — FILM
10.00 a.m.—Family Bible School—Classes for All Ages
11.00 a.m.—MORNING SERVICE
Special Music
7.30 p.m.—EVENING SERVICE
Special Music
Junior Church for children 6 years and under.
Nursery at Morning and Evening Services.
MONDAY, 7.00 p.m. — YOUNG PEOPLE
WEDNESDAY—
7.30 p.m.—Prayer Meeting
FREE PICK-UP BY SUNDAY SCHOOL BUS TO ANY OF THE SERVICES

VICTORIA AVE. Baptist Church

Corner of Victoria Avenue and Pinnacle Street
Convention of Ontario & Quebec
REV. GORDON S. WOODCOCK B.A., B.D., Minister
Organist
Mrs. J. Gomez, M.A.
Dorothy R. Reilly
Choir Director

SUNDAY, OCTOBER 13th

9.50 a.m.—SUNDAY SCHOOL
11.00 a.m.—MORNING WORSHIP
Subject: "THANK GOD!"
7.30 p.m.—THE EVENING SERVICE
Subject: "THE SIN OF INGRATITUDE"
EVERYONE WELCOME

EMMANUEL BAPTIST CHURCH

Corner of Rollins Drive and Victoria Avenue
Rev. Eric Quirk, B.A., K.I.H., Minister
9.45 a.m.—Sunday School
11.00 a.m.—MORNING WORSHIP
Subject: "A MOST FAVORED NATION"

The Presbyterian Church In Canada

ST. ANDREW'S PRESBYTERIAN CHURCH

CORNER CHURCH STREET AND VICTORIA AVENUE
Minister
Rev. A. L. Sutherland, B.A.

SUNDAY, OCTOBER 13th.

9.45 a.m.—SUNDAY SCHOOL FOR 2 YEAR OLDS AND UP
11.00 a.m.—SUNDAY SCHOOL FOR 3 TO 8 YEAR OLDS
11.00 a.m.—THANKSGIVING SERVICE.
Care Group for children under 3 of parents attending church.
7.00 p.m.—THANKSGIVING SERVICE

ST. COLUMBA PRESBYTERIAN CHURCH

"THE FRIENDLY FAMILY CHURCH"
(Cor. Farley Ave. and Bridge St.)
Rev. Norman Hutchinson, M.A., Minister
9.30 a.m.—CHURCH SCHOOL, CLASSES FOR ALL
11.00 a.m.—THANKSGIVING SERVICE
(Nursery during service)
Until further notice, services and church school will be held in the basement of the new church sanctuary.

HOLY TRINITY Lutheran Church

516 Victoria Avenue, at Stanley Park Drive
REV. H. R. LINDEMAN, B.A., PASTOR
9.45 a.m.—Sunday School
11.00 a.m.—CHURCH SERVICE
THIS NEW CHURCH WELCOMES YOU

MARANATHA CHRISTIAN REFORMED CHURCH

72 ORCHARD DRIVE
Minister: REV. G. RINGNALDA

8.00 a.m.—"BACK TO GOD HOUR" Radio CJBQ 800
9.30 a.m.—DUTCH LANGUAGE SERVICE
2.30 p.m.—WORSHIP SERVICE
EVERYONE CORDIALLY INVITED

THE SALVATION ARMY

256 Pinnacle Street
CAPT. and MRS. JAMES TACKABERRY
Corps Officers
"MAKE THE ARMY YOUR CHURCH HOME"

SUNDAY SERVICES
11.00 a.m.—MORNING WORSHIP
2.30 p.m.—Sunday School
7.00 p.m.—EVANGELISTIC SERVICE
Tuesday, 2.30 p.m. and 8.00 p.m.—Ladies' Meetings
Wednesday, 8.00 p.m.—Bible Study

CENTENNIAL FREE METHODIST CHURCH

AVONDALE ROAD
REV. KEITH MANFREDA
Minister
Organist: Mr. Alfred Reed

10.00 a.m.—BIBLE SCHOOL
11.00 a.m.—MORNING WORSHIP
7.30 p.m.—EVENTIDE GOSPEL HOUR
Monday, 7.00 p.m.—Christian Youth Crusaders
Tuesday, 8.00 p.m.—Missionary Meeting
Friday 8.00 p.m. — YOUTH RALLY — Special Singing
Bible Quiz. Guest Speaker: REV. A. WILKINS

SEVENTH-DAY ADVENTIST SERVICES

Minister — Pastor N. S. Misner
Orange Hall — Church Street

SATURDAY—
10.00 a.m.—SABBATH SCHOOL
11.00 a.m.—CHURCH SERVICE

SUNDAY—
9.30 a.m.—"Voice of Prophecy", Radio CKLC (1380)
11.30 a.m.—"Faith for Today", TV Channel 7 and 10
ALL ARE CORDIALLY INVITED

FIRST PENTECOSTAL CHURCH

54 N. Front Street
Rev. B. H. Cross, Pastor

SUNDAY, OCTOBER 13th.
SUNDAY SERVICES
10.00 a.m.—SUNDAY SCHOOL FOR ALL AGES
11.00 a.m.—MORNING SERVICE
7.30 p.m.—EVENING SERVICE
Tuesday, 8.00 p.m. — BIBLE STUDY
Thursday, 8.00 p.m. — YOUNG PEOPLES
— EVERYONE WELCOME —

WESLEYAN METHODIST CHURCH

Corner
Everett & Henry Streets
Rev. James S. A. Spearman
Minister
Rev. Stacey White
Minister's Assistant

10.00 a.m.—SUNDAY SCHOOL
11.00 a.m.—"THE ART OF THANKSGIVING"
7.30 p.m.—"LET US GIVE THANKS"
Wednesday, 8.00 p.m.—Prayer Hour, Bible Study
Friday, 8.00 p.m.—Youth Hour
Coming! Rev. John T. McHardy, Irish Singer and Preacher, October 25 - November 2.

Standard Church

MINISTER — REV. R. GAMBLE
Phone WO 2-5294
Coleman St. Near Footbridge

10.00 a.m.—SUNDAY SCHOOL
11.00 a.m.—MORNING SERVICE
7.30 p.m.—EVANGELISTIC SERVICE
THURSDAY, 8 p.m.—Prayer and Praise
A CORDIAL WELCOME AWAITS ALL

CHRISTIAN SCIENCE SOCIETY

50 MACHOD TEMPLE — 128 PORTER AVENUE

Subject: "Are Sin, Disease, and Death Real?"
Sunday Service—11.00 a.m. Sunday School—11.00 a.m.
Testimonial meeting 4th Wednesday of each month at 8 p.m.
YOU ARE CORDIALLY INVITED
THANKSGIVING DAY SERVICE
MONDAY 11.00 a.m.

BETHEL CHAPEL

(Corner Church and Station Streets)

9.15 a.m.—Lord's Supper
11.00 a.m.
MR. W. E. BELCH
Belleville
Also Sunday School Classes for All Ages

8.30 p.m.—GOSPEL BELLS—CJBQ; Dial 800
7.30 p.m.—MR. W. E. BELCH.
Belleville.
Tuesday, 8.00 p.m.—Young Peoples
Thursday, 8.00 p.m.—Prayer and Bible Study
DAILY MEDITATIONS — Monday through Friday at 9.20 a.m. on CJBQ

SOCIAL and PERSONAL

GOLDEN ANNIVERSARY

Mr. and Mrs. Alfred Thurston, R.R. 3 Belleville, will celebrate their golden anniversary on October 14th, 1963. Friends and relatives are invited to attend a party in their honor at Oddfellows Hall on Elgin Street, Trenton, Ontario, October 14 in the evening.

011-12

• • •

Richard Sherry, John Hayman, and Ron Olson are among the junior leaders who are attending a leadership meeting in Toronto over the weekend.

• • •

Mrs. Amab Akey of Cannifton is a patient in the Belleville General Hospital.

• • •

Queen's University students Peter Trill, Richard Arnott, Rodney Follwell, Jamie Gill, Peter Carver and Peter Weston; also Stephen Forrester and Allan Slavin from Toronto University, and Wayne Sobie of McMaster University, Hamilton are all spending the holiday weekend with their parents, in the city.

Missionary From Rhodesia to Speak

Rev. C. R. Catto, B.A., B.D., on furlough after five years in Northern Rhodesia with the United Church of Central Africa will give an illustrated lecture entitled "The Ministry of Reconciliation" in Bridge Street United Church next Tuesday night.

Mr. Catto's visit has been arranged by the United Church Women of Bridge Street Church in conjunction with their general fall meeting. Mr. Catto is a dynamic speaker and his topic is one of vital interest.

Club Devoted To Collection Of Buttons

WOODSTOCK, Ont. (CP) — The worst thing you could tell a member of the Trillium Club is that she had lost her buttons. It would just about break her heart.

The club, formed in 1958 by Mrs. Pearl Lynch of Woodstock, is devoted to the collection of buttons.

Its members, from various Western Ontario communities, meet monthly to engage in button talk and learn more about their hobby.

"Some people think you have to be a bit odd to collect buttons," said one collector, "but actually it ranks second to stamps as a collecting hobby."

A number of the Trillium Club members—there are fewer than a dozen in all—have buttons dating back to the late 1700s and early 1800s. They're a variety of materials and depict such things as animals, fairytales, nursery rhymes, nativity scenes, wildlife and children.

The women, who travel to button exhibitions in nearby U.S. cities, make use of button reference books printed several years ago but no longer generally available.

Some have traced buttons back to what is believed to be the first button factory in Canada, a place in what was then Berlin, Ont., now Kitchener.

Some of the most precious buttons have been found on old charm strings that still turn up in family chests. These strings were worn by young girls in the 1880s. It was believed that each string could hold 999 buttons but if the 1,000th button got on the string by mistake the young girl was destined to become an old maid.

Mr. and Mrs. Bernard McCambridge are pictured following their recent marriage in St. Charles Borromeo Church, Read. The bride is the former Elizabeth Jane Doran, daughter of Mr. and Mrs. J. B. Doran. The bridegroom is the son of Mr. and Mrs. James McCambridge, Marysville.

McCAMBRIDGE — DORAN

A lovely wedding was solemnized recently in St. Charles Borromeo Church, Read, when Elizabeth Jane Doran, daughter of Mr. and Mrs. J. B. Doran, was united in marriage to Bernard McCambridge, son of Mr. and Mrs. James McCambridge, Marysville. Rev. J. Hamilton officiated at the double-ring ceremony before a background of palms and white gladioli and potted 'mums on the altar.

Rev. Gerald Bryne, cousin of the bride, said the Nuptial Mass with altar boys as servers. Peter and Paul Doran, the bride's brothers, and Rev. J. O'Neil in the sanctuary.

Mrs. Adrian Callaghan presided and accompanied the soloist, Mr. Clifford Hunt, in his rendition of "Ave Maria," "Mother at Thy Feet," and "Jesus, Jesus, Come to Me."

The bride, given in marriage by her father, wore a bridal floor-length bell-shaped gown of white satin, covered with layers of net and lace. The bodice featured a scalloped neckline with long lace sleeves. Her shoulder length veil was held in place by a tiny scalloped crown of lace and pearls and she carried a cascade bouquet of red roses with surrounding white feathery carnations and trailing ivy.

Miss Diane O'Ray, aunt of the bride, as maid of honor wore a knee length dress of rose nylon over taffeta with matching flower and veil as headdress and carried a colonial bouquet with white poms, centred by Azalea colored poms and white pet.

The bridesmaids, Mrs. R. B. Doran, Miss Mary Ellen McCambridge and Miss Charlene McCambridge were identical dresses of lime green nylon over taffeta. The bodices featured scoop neckline, short sleeves, pointed overlapping panels, full skirts, with matching flower and veil headdress. White poms centred with mint green poms and net and trailing ivy formed their crescent cascades.

The dainty little flower girls, Mary Ann and Jo Ann, sisters of the bride, wore short rose nylon dresses with matching headdresses and each carried a basket of azaleas and white poms.

Mr. Joseph McCambridge, was his brother's best man, while Mr. Benny Doran, Mr. Ambrose McCambridge, Mr. John Doran and Mr. Pat McCambridge were ushers.

The guests were welcomed to the reception by bride's mother in green brocade taffeta with white accessories, and corsage of white carnations, assisted by the bridegroom's mother in turquoise organza over taffeta in sheath style with scoop neckline and black accessories with corsage of white carnations.

Providing music for the dinner and entertainment in Read Parish Hall was Mr. John McGuinness and his orchestra.

Guests were present from Rochester, N.Y., Buffalo, N.Y., Boston, Mass., Kingston Toronto Chalk River, Marysville and Belleville.

For the wedding trip to Northern Ontario and Sault Ste. Marie the bride chose a turquoise woollen suit trimmed with mink, white accessories, and wore a gardenia corsage.

Previous to her marriage a presentation was made to the bride from her fellow employees at Northern Electric and a miscellaneous shower was given by Miss M. Farrell, Read.

Church Groups

ST. THOMAS W.A.

The regular business meeting of St. Thomas' W.A. was held in the parish house and Mrs. J. Watson presided in the absence of Mrs. H. Smith the president. The rector took the opening Prayers and Mrs. Watson's welcome was given Mrs. D. Mc-Dill and Mrs. W. VanTassell. Miss Austin, a lifelong member of St. George's Cathedral in Kingston is now residing in Belleville and she was given a special welcome.

Mrs. Watson thanked all who had assisted in any way with the rummage sale. The monthly Board letter was read; also several thank you notes, a letter from the John Milton Society was of considerable interest. This society provides books and records for the blind.

Mrs. Morton announced that the Little Helpers gathering is to be held in the chapel and parish house on October 30th. It is to be hoped that all members and their young children will attend.

The deanery meeting is being held in St. Margaret's-on-the-Hill, October 23rd.

President Mrs. H. Smith is sailing for England on October 16th.

Tea was served by the social convener.

A Lift for Living

Not Enough for Man to Feel He Must Act Upon Beliefs

By REV. HAROLD E. KOHN

Each year we in the United States celebrate Columbus Day on October 12th, for it was on that day in 1492 that Christopher Columbus discovered America. Other men before Columbus believed that the world must be round rather than flat and that the East might be reached by sailing westward. But Columbus was the first man known to act upon his belief. It was his action that we celebrate on Columbus Day and not his theory. The world always consecrates deeds rather than theories, for we intuitively know that all the idealistic beliefs heaped together are worth less than one courageous deed.

The bible warns against the substitutes we so easily make for good deeds. Good words, formulated creeds, charitable words, make convenient replacements for action. It is because we "talk a good line" than it is to live a good life. The First Epistle of John warns, "Little children, let us not love in word or speech but in deed. . ." Splendid deeds, rather than sweet words, make for real eloquence.

SORROW NOT ENOUGH

Good deeds bring worth, not sentimentalism easily becomes a substitute for shining deeds. We assume we have done something significant for people when we have merely felt sorry for them. G. B. Lewis, in his Screwtape Letters, pictures an old, experienced devil advising a young devil that he must let folks feel pity for others. That will give them a glow of good feeling. But the people from experiencing good feeling in good deeds, and soon they won't even entertain good feelings, so the crafty old devil advised. And it's devilishly true!

George Eliot, whose real name was Marian Evans Cross, was one of the most distinguished of English women novelists. She felt deeply about human misery and wrote about it, but she did nearly nothing to relieve the tragedy she saw around her. She let her talent in God diminished when she saw the world so full of heartache and hopelessness. George Eliot did little about it besides sitting at her desk and speculating on why evil should be allowed in the world. George MacDonald, the Scottish poet, novelist and clergyman, lived in Christ's day. He suffered more misery than George Eliot ever saw. Plagued by serious illness, at one time MacDonald could not speak or write for a period of three years. His son died. His parishioners boycotted him and would not pay his salary because his preaching was too simple and too direct for their taste. But he spent his days in compassionate helpfulness wherever he saw human need. George MacDonald declared, "Nothing makes one feel so strong as a call for help. MacDonald heard the calls. He answered.

In every community there are the George Eliots who see need, wax sentimental about it, and lament "Why is it permitted? Why doesn't somebody do something about it?" And nearly everywhere, thank Heaven, there is some George MacDonald who senses the same need and feels the same sentiment, and does something about it.

ANOTHER ADVANTAGE

Good deeds have another advantage over good feelings. Besides being more effectual in helping the world, our deeds can be controlled better than our emotions. There is hope here for those of us who regret our uncharitable feelings toward our neighbors. If our affections are less than we wish them to be, our deeds can be better than our emotions. Our feelings will not always comply with our commands, but our feet and hands and faces are more likely to follow orders. I cannot decide at 6:15 this evening I shall begin loving my neighbor as myself" and be certain that my emotions will obey my order. But at 6:15 my feet will obey my command to walk to my neighbor's house. My hand will do my bidding and knock at my neighbor's door. My lips will carry out my orders and form the words, "Hello, Charles! For some time I've been wanting to offer my help. . ."

And sooner or later, better feelings will follow in the wake of better behaviour. If the behaviour is persistent. Repeated kindly deeds will make for kindliness. Cheerful acts can lead to cheerfulness. "Love your enemies, for they turn which hate you." Jesus said. Love is the goal. Doing good is the way to reach it. By doing them good we come to love our neighbors.

When anyone puts a limit on what he will do he defines his limits what he can feel and what he can be. Act the way you would like to be and you will soon be the way you act.

By converting a belief into a deed, Christopher Columbus discovered a new world. By expressing our best thoughts and highest principles in helpful actions we can find a new life.

Women Not Getting Equal Break Report

WASHINGTON (AP) — President Kennedy was handed an 86-page report Friday crammed with statistics to argue that women still are not getting an equal break with men, despite laws saying they should.

"We'll try to do something about it," Kennedy promised the commission on the status of women.

The 13 women and 11 men—including five cabinet officers—who worked 23 months as the commission on the status of women said women especially are not getting a fair break with men in matters of jobs and equal pay.

They attributed this to foot-dragging by federal and state governments and failure of women to plug hard enough for full equality—and to vote.

The president said the report represented a legacy of the late Eleanor Roosevelt, who was the commission's first chairman. Friday was the 70th anniversary of Mrs. Roosevelt's birth.

The unanimous report contained 24 major recommendations and many minor ones, most of which were not new. Included was a recommendation that the federal tax deductions for child-care expenses of working mothers be increased.

Mother's Helper

A TODDLER who's used to brothers and sisters around the house may be pretty lonesome when they all go off to school. Try an exchange play group with other mothers whose youngest has the same problem. Four is the maximum number for such a group, two or three hours in the morning is the best time. Take turns, of course.

© 1963, New York Herald Tribune, Inc.

ELECTROLYSIS

Removes warts, moles and superfluous hair

Over 15 Years' Experience

MARIE MURDUFF

will be in Belleville Oct. 15-16

Phone for appointment on these dates — WO 8-2776

Successful Living

(A Canadian Social Worker Helps with Human Problems)

Spoiled Darling Killed Love

By DORIS CLARK

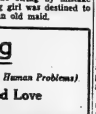

DORIS CLARK

DEAR DORIS — We've been married a year and have a tiny baby. And my husband doesn't love me. Simple, isn't it? But terrible, because I feel I can't live without his love.

It's all my fault. I'm spoiled. We fight, and I say terrible things I don't mean. Apologies are no good any more, as Vic has been so hurt by what I say that he remembers every mean thing. Even if he forgives and tries to forget, he reminds me that I'll only talk that way again. And I do.

He says I've always ridiculed his ideas. religion, everything. He says I've shown I don't need him for anything. I don't know what to do. I've never had to fight for his love before.

If I didn't remember how he used to look at me, and reach for me, it would be easier to accept this cold, indifferent stranger I'm living with now. God knows I do need him and love him with all my heart. — IN TURMOIL.

• • •

DEAR IN TURMOIL — You thought love couldn't be killed, didn't you? Well, now you know it can.

When your selfish love becomes a little more of the real thing — when the feelings of the person you love are more important than your own — you'll start cooking with gas.

You can change. But to make it in time will take plenty of discipline and determination. Real help in changing deep-set habits can be had by consulting a counsellor. Get in touch with the Children's Aid Society, 63 West Moira Street, Belleville, which counsels on family problems as well as when children are involved.

• • •

(The study of behavior and how to handle human situations is now a university course called social work. Let Doris, a graduate, help you!)

GIVE TO INDONESIA

AID CRIPPLES

TORONTO (CP) — The Canadian Girls in Training, an organization operating within the Canadian Council of Churches, plans to celebrate its golden anniversary in 1965 by donating money to Indonesia to build a Christian education conference centre.

HALIFAX (CP)—A visitor to the Nova Scotia Society for Care of Crippled Children here was Miss Martha Smith of Chalk River, Ont. She examined the Nova Scotia central registry which, when started in 1956, was the first in the Atlantic provinces.

LADIES! LOOK!

A BOWLING PARTY

Wednesday Afternoon

Oct. 16th.

PLUS . . .

● Free Coffee Donuts

● Free Instruction

● Babysitting By Qualified Nurse

Now Is The Time For Action

PLAZA BOWLING LANES — BELLEVILLE PLAZA — WO 2-5828

WOULD YOU BE INTERESTED IN A PAINTING OF YOUR HOME?

Watercolor of the home of Mr. and Mrs. W. H. Finkle, reproduced in black and white from color original.

THIS TYPE OF PAINTING IS AVAILABLE TO YOU IN OILS OR WATER COLORS. Rates: Water Colors 12x18 $35.00; 24x18 $50.00 — Oils: 24x18 $75.00. Also portraits in oil 24x36 $293.22.

For Information Contact PHILIPPA FAULKNER — WO 2-8336

Elegant Living Room Furniture moderately priced

FREE

by House of Braemore

at leading stores everywhere

Readers' Saturday Column

BY MARY MOORE

Question: Please give recipes for Macaroni and Cheese to freeze and Turkey Pies to freeze.
R.E.S.

Answer: Macaroni and Cheese (may be frozen - will serve 24 ¾ cup portions).

1¾ qts. shell or other macaroni, 2 qts. boiling salted water, ½ cup melted butter or margarine, 1¾ cups sifted all-purpose flour, 8 cups hot milk, 1½ tablespoons salt, ¾ teaspoon pepper, 1 teaspoon marjoram (optional), 2½ cups grated cheese, ¾ cup chopped pimiento, (1¼ qts. diced cooked chicken or turkey may be added if desired.)

Dinner Menus

SATURDAY

Macaroni and Cheese; Crumbed Eggplant; Spinach with Almonds; Individual Salads of Cottage - Cheese - Stuffed Tomatoes; Lattice Plum Pie; White Cream Cheese; Tea.

Cook the macaroni in boiling salted water 15 minutes or until almost tender, drain and rinse with cold water. Combine the melted butter or margarine with the flour, stir in the milk, and cook until thick. Add seasonings, cheese, pimiento, macaroni (and turkey or chicken if used). To Freeze: Cool quickly. Pack in freezer containers, leaving ½" headspace. Seal and freeze immediately. To Serve: Bake 45 to 50 minutes or until bubbly.

Turkey or Chicken Pies (may be frozen - will serve 24 ¾-cup portions).

Filling: 1 cup butter or margarine, 1¾ cups sifted flour, 1 tablespoon salt, 8 cups hot turkey or chicken broth, 8 cups hot milk, 12 cups diced cooked turkey or chicken, 1 cup cooked fresh or fresh frozen peas, 1 cup diced cooked carrots.

Pastry: 3 cups sifted all-purpose flour, 2 teaspoons baking powder, 1 teaspoon salt, 1 cup shortening, ½ cup cold water.

To make the filling melt the butter and blend in the flour and salt. Stir in the broth and milk until thick. Add the turkey and vegetables.

To make the pastry sift together the flour, baking powder and salt. Cut in the shortening until the mixture is granular. Drizzle in the water and toss until flour is dampened. Pack between palms and roll out to about ¼-inch thickness. Cut out to fit tops of oven-proof pie plates.

To Freeze: Cool the creamed turkey quickly. Turn into freezer pie plates and seal on top crust leaving ¼-inch headspace. Seal and freeze at once.

To Prepare for Serving: Unwrap and bake at 400 deg. F. for one hour for small containers; longer for larger ones, or until filling bubbles through gashes.

RATS ARE COSTLY

TAIPEI, Formosa (AP)—Formosa is infested with more than 40,000,000 rats which annually eat up an estimated 220,000 tons of rice.

Going Places

History, Beauty Along Rhine Make It Well Worth Seeing

By SHIRLEY and BOB SLOANE

ALONG THE RHINE, Germany — The history of the Rhine is almost the history of Western Europe, from the Romans to Managers Bridges. Every era has left its mark, and few tourists can escape the lure of the 12-hour cruise past sites and sights that for thousands of years have been fraught with significance.

Travel writers, unfortunately, do not always have 12 hours to spare, so we hopped aboard the Rhine Arrow of the German Federal Railroad for a kaleidoscopic version of the grand tour from Cologne to Mainz.

The German Federal Railroad, this is a good place to point out, offers a fine example, not only of how pleasant train travel can be in the jet age, but also how successful railroading can be.

The Rhine Arrow is only one of many crack trains on this and other routes throughout Germany, and is part of the remarkable Trans Europe Express system that brilliantly shows how countries can cooperate when they want to.

BEST OF THE LOT

Nearly all European railroads are fast, safe and comfortable (at least in first class) but the Germans are probably the best of the lot. They operate 34,000 — that's right, 34,000 — trains a day, one every three minutes, and carry 4,000,000 passengers. This is four times heavier than the traffic on all U. S. railroads combined, and West Germany is one-thirtieth the size of the United States.

First class amenities include the cozy six-seat compartments featured in all spy movies, but not always equipped with beautiful girls with long black hair. Equipment does, however, include ingeniously adjustable seats for stretching out, swing-away tables, reading lights, on the walls, and huge picture windows that actually open (there's a practical reason for these: it's the best way to get your bags in and out). Trains like the Rhine Arrow also have extensive wine "cellars" and a wine car (with wine barrels for bar stools) and fine dining facilities where a steak dinner costs only a little more than a sandwich on the Penny or Santa Fe.

But of all, the scenery along the Rhine is better than Cheerama, an ever-changing panorama of castles, vineyards and villages, each with its own story. Anyone who brings a good book on this run is wasting his fare.

BONN, THE CAPITAL

We boarded at Bonn, 20 miles downstream, because the tracks run inland from Cologne. Bonn is about as un-capitalike a capital as there is in a major country of the world. In Berlin last year we saw the wreckage of Hitler's coarse gray government buildings, shattered monuments to the vain glory that was Germany. Bonn gently shows the other side of the coin of German character. Government buildings are modern and simple, taking a modest back seat to the impressive medieval structures of the university and birthplace of Beethoven.

But it is the Rhine that strikes notes of awe in the sightseer. From Cologne to Mainz, the traffic is staggering: Barges and steamers with the standards of half the countries of Western Europe offer graphic evidence that the Rhine is still a major channel of commerce. Resorts like Bad Godesberg and Konigswinter dot the shores. Remagen, where the Germans failed to blow up a key bridge in World War II and thereby speeded their downfall. Strategic Koblenz, a Roman bastion in 9 B.C., and still so important a target in World War II that it was almost completely destroyed. Its fortified walls still stand.

Purple church towers with onion domes mark villages of half-timbered homes with ramshackle shingles, black slate roofs, and bright flower boxes. Steep terraced vineyards and fruit orchards slope to the banks each topped by its own chalet-farm house. Occasionally the massive chateau of a spa pokes out of the landscape. This time of year, the turning autumn leaves and bright sun paint the scenes in rainbows.

IMPRESSIVE CASTLES

Most impressive of all are the famed castles on the Rhine, anachronisms of crumbling stone that rise into view like flashbacks atop every odd peak and around each unexpected bend. Astride the most famous and treacherous bend of all is the Loreley of the seven echoes. This legend-haunted rock rises nearly 400 feet straight up from the water. The storied Nibelung en treasure is said to lie hidden here, and from the rock a siren was believed to lure sailors to their death.

Each castle is different and has its own story. The beautifully preserved turrets of Marksburg castle today house a fine collection of old weapons. Near Kamp, the "Enemy Brother" castles face each other. At Pfalz the 600-year-old towers of what may have been the world's first river toll station rise menacingly from the river. Dominating the seven hills of Das Siebengebirge is the ruin of Drachenfels, source of the Siegfried Saga.

ENJOY
Thanksgiving Dinner
AT
HOTEL GILBERT
TRENTON, ONTARIO
Served SUNDAY and MONDAY
OCTOBER 13-14th.
From Noon to 1.30 p.m. — 6 p.m. to 7.30 p.m.

THE
$500.00
GOVERNMENT BONUS
IS AVAILABLE NOW THROUGH
"MAURICE H. ROLLINS CONSTRUCTION LTD"

If you have your home built this winter you will receive a cheque for $500.00 from the Federal Government provided your home is completed by March 30th. (with basement completed by Dec. 1st, 1963).

This may be used as your down payment as follows:

Distinctive "Tudor" Styling with dozens of extras at no additional cost. A home you'll be proud to own . . . moderately priced too.

Approx. Down Payment Was $1,500.

NOW
$1,450

"The Hilton" . . .
3 Bedroom Home with large den and built-in garage. 1,275 sq. ft. of handsome living space.

Approx. Down Payment Was $1,450

NOW
$1,350

"The Arlington" . . . large, spacious and impressive. Attached garage, 2 baths, split foyer, 4 bedrooms.

Approx. Down Payment Was $2,025.

NOW
$1,975

THIS OFFER IS FOR A LIMITED TIME ONLY—IN CO-OPERATION WITH THE DEPARTMENT OF LABOR — UNDER THE WINTER WORKS PROGRAM.

MAURICE H. ROLLINS CONSTRUCTION LTD.

*Depending on Location

510 BRIDGE ST. EAST WO 8-7585

Announcing....
Ruth Lazenby
FORMERLY OF
BEAUTY CRAFT
Has Now Joined the Staff of
A LA VOGUE
238 Front St. WO 8-5789
AND WOULD BE PLEASED TO WELCOME OLD AND NEW CUSTOMERS

CHRISTIAN AND MISSIONARY
Alliance Church
W. Moira and Coleman
Rev. Sackville Palmer—Pastor
"A Friendly Church in a Friendly City"

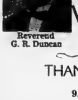
Reverend G. R. Duncan

World Missions Week
CLOSES WITH THREE GREAT SERVICES

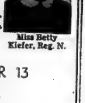
Miss Betty Kiefer, Reg. N.

THANKSGIVING SUNDAY — OCTOBER 13

9.50 a.m. — MISSIONS IN OUR SUNDAY SCHOOL

11.00 A.M. and 7.30 P.M.
CHALLENGING MISSIONARY MESSAGES BY —
- REV. G. ROSS DUNCAN OF VIET NAM
- MISS BETTY KIEFER, REG. N., GABON, AFRICA

See the Missionary Displays — Pictures — Curios — Literature
MISSIONARIES IN COSTUME IN EVENING SERVICE
Our Church is attractively decorated for the Thanksgiving Season.

MONDAY, 2 p.m. THANKSGIVING YOUNG PEOPLES ZONE RALLY in our Church.
TUESDAY 6 p.m. PRAYER AND BIBLE STUDY

Ann Landers

Complaint From Lousy Loser Calls for Blast From Ann

ANN LANDERS

DEAR ANN LANDERS — I would like to comment on the problem of class elections. Recently we had an election at our high school. Petitions were circulated for signatures. Then the students of each class voted for president, vice president, secretary, treasurer, student council representatives, and members of the executive committee.

Who was elected. The same bunch as last year — the cutest girls, the best looking fellows, the sharpest dressers and the kids from the richest families.

These kids always win the elections and don't deserve it. I know because I've tried to work with them (decorating the halls for dances and stuff like that) and they are the biggest goof-offs of all.

Please print my letter for the benefit of kids who elect leaders who have no leadership qualifications. — NOT ELECTED.

DEAR NOT — Your letter sounds like a bleat from a lousy loser.

I've met a good many high school office holders these past several years and they didn't look like goof-offs to me. Almost invariably they were attractive, but they were also excellent students, and extremely well-mannered. (If I'm wrong kids, please tell me.)

— — —

DEAR ANN — I am a young woman, 29, married and have four children. We all get along fine.

Recently my mother's youngest brother passed away. Mom was very close to this brother and she is shattered with grief over his death. In a week mom will be visiting us for several days. She feels a change of scenery might do her good.

How shall we treat her? Should be encourage her to talk about her brother? Or would it be best if we changed the subject and tried to turn the conversation to more cheerful things? I hope you don't think this question is too silly to print. Thank you. — MRS. U. N. C.

DEAR U. N. C. — There is no rigid rule for dealing with people who are suffering from grief. It's best to play it by ear.

If your mother wants to talk about her brother, listen. Your conversation however, should be steered along generally cheerful lines.

Ann Landers will be glad to help you with your problems. Send them to her in care of this newspaper, enclosing a stamped, self-addressed envelope.

Canada Intends

(Continued on Page 7)

are reached which will start large-scale new orders rolling to the U.S. He said the first major orders are unlikely to be placed before 1964.

Hellyer said he and McNamara touched briefly on world trouble spots, including the current situation in Berlin which the Canadian minister described as "tricky and difficult." Generally, he found that Canada-U.S. differences on defence matters, which had grown to critical proportions under the previous Canadian administration, now had largely disappeared.

NEED NEW PLANES

Asked what new Canadian orders might be placed in the U.S. the minister noted that Canada's present interceptor planes eventually will have to be replaced, possibly by a more flexible type of aircraft that could be used for a variety of purposes.

He noted that the U.S. is proceeding with development of the high-speed TFX experimental fighter and said this is the kind of plane Canada may want to acquire.

As for the Canadian Caribou program, Hellyer noted that U.S. opposition to this program comes mainly from Senator Richard Russell, a Democrat from Georgia, home of Lockheed C-130 aircraft production. Russell wants the Pentagon to buy more C-130 planes instead of the Caribou but Hellyer indicated this could work both ways.

Canada has purchased Lockheed planes in the past and may need more in the future. He hinted that Russell's opposition to Canadian aircraft might outlaff Canada's purchases of Lockheed planes.

GIVES SUMMARY

On other points, Hellyer said:

1. The Canadian government has already made clear it will not participate in the proposed North Atlantic sea-borne nuclear force.

2. There are no nuclear warheads in Canada at the present time, either at Canadian or American bases north of the border. But it would not be long before some are shipped into Canada.

3. No decision has yet been reached to make the semi-automatic ground environment station at North Bay an alternative to the main North American air defence headquarters at Colorado Springs, Colo.

4. The question of whether Canada will obtain nuclear submarines is still in the hypothetical stage. Canada now is studying its possible future role in anti-submarine defence.

Pearson

(Continued on Page 7)

to State Secretary Dean Rusk and to the White House, setting the stage for today's telephone call to Mr. Kennedy.

In the Commons Mr. Pearson appealed for responsible action in Canada and the United States to resolve quickly the "serious difficulties that have persisted for much too long in the Canadian maratime industry."

Opposition Leader Deifenbaker said Canadians are indignant at the "unwarranted affront" to Parliament by the U.S. statements.

The Commons went into a rare Friday night sitting to continue debate on details of the trusteeship measure, based on the recommendations of Mr. Justice T. G. Norris who blamed the SIU and Mr. Banks, the American-born president, for violence, terror and strife in the marine industry.

TERM REDUCED

As the trusteeship bill went through the Commons' mill the government, in response to opposition pressure, amended the term of the proposed trusteeship to three years from five years, with the proviso that Parliament could extend it if necessary.

Labor Minister MacEachern said the measure has teet-fines of $10,000 or two-year jail terms —to deal with any ship-owner convicted of impeding the work of the trustees.

He was replying to T. C. Douglas, New Democratic Party leader, who wanted assurance that shipowners would not be allowed to connive with the SIU or break the law—as, he said, they had not done in the past.

Several NDP members said the government should have cracked down on shipping companies, especially Canada Steamship Lines, for their support of the SIU in flouting the law.

Mr. MacEachen replied that the Norris report criticized some shipping companies, particularly CSL, biggest Canadian line on the Great Lakes, but made no proposals for actions against them.

Despite the collusion uncovered by the judge, Mr. MacEachen said, he assumed that Mr. Justice Norris concluded that the heart of the problem was the SIU.

TAOISM LEADS

The chief religion in South Viet Nam is Taoism although Buddhism is widely practised.

Canadian

(Continued on Page 7)

fered considerable damage from ice, including bent frames and dented hull, ran into trouble off Cape Dyer on the east coast of Baffin Island.

The departmental supply ship Gannet, escorted by the MacDonald, was badly damaged by ice and its cargo had to be transferred to another ship.

The depot ship Nanook, part of a convoy headed for Resolute on Cornwallis Island, became stuck in the ice in Lancaster Sound between Baffin and Devon islands.

The Nanook, which was towed to Resolute by the McLean, had lost her propellers and rudder and had sprung a number of leaks in her plates.

During the supply mission along the east coast of Baffin Island the C. D. Howe was stuck in the ice for five days. This ship still is attempting to complete its mission along this coast and is not expected to return to Quebec City until late this month. Usually the C. D. Howe completes its work by late September or early October.

The supply ship, Elder ran aground in a gale on the west coast of Hudson Bay after delivering oil to Whale Cove. The vessel was towed to Churchill by the icebreakers McLean and Simon Fraser for repairs. It now is being towed to Quebec for further repairs.

WESTGATE PHARMACY
WO 2-2823
Open Daily 'til 10 p.m.
FREE MOTOR DELIVERY

WELL DRILLING AND WATER DIVINING
For Home and Industry Water Guaranteed. Terms up to 36 Months.

CALL WO 2-2050
THOS. DONALDSON
36 Holmes St. BELLEVILLE

GIFT WRAPS

HEAVENLY
Gift Paper, Ribbon, Tags, Seals, and Gift Trims too! You'll find them all in our Gift Wrap Department.
Hallmark Gift Wraps
COUTTS CANADA
Rolufs
MUSIC & CAMERA CENTRE
227 FRONT ST. WO 8-5581

Clip them and they keep on growing

SEE HOW YOUR SAVINGS GROW!
A bond will be worth, with accumulated interest...

DENOMINATION	IN 6 YEARS	AT MATURITY IN 12 YEARS
$50	$64.50	$80.50
$100	$129.00	$161.00
$500	$645.00	$805.00
$1,000	$1,290.00	$1,610.00

Go Ahead! Buy Canada Savings Bonds. They pay good interest every year for twelve years—4½% for each of the first two years, 5% for each of the next six years, and 5½% for each of the remaining four years. You can buy from $50 up to $10,000 worth. Buy them for cash or on instalments at work or at your bank, investment dealer, stockbroker, trust or loan company. And remember, if you want money you can cash Canada Savings Bonds instantly at your bank for their full face value plus earned interest. Easy to Buy—Simple to Cash—Good to Keep—BUY CSB/63.

CANADA SAVINGS BONDS/63
CSB-34

The Golden Years

Amount of 'Retirement Riches' May Come as Surprise to You

By THOMAS COLLINS

A man who has been making around $150 a week is coming up for retirement January 1st, and his wife has been driving him crazy.

They will get a pension of $357 a month, she has been telling him. And on this pittance, which is about a fourth of what they have been getting, they will surely starve.

The wife became so exercised about the matter that she wrote her husband's company asking how it dared to force a faithful employee into retirement without enough money to live on.

Corporations are a little sensitive about this sort of thing. So a V. P. in her husband's company told a bright boy in the accounting department to look into the case. And this is what he found (which you may use as a pattern before your wife writes the boss a nasty letter):

Mr. Nest-Feather was going into retirement with his home free of mortgage. The home was in good shape, and it was agreed that if he and his wife rented quarters as good they would pay $150 a month for them. So the Bright Boy put down $50 a month for upkeep, taxes, etc., and recorded $100 a month on the credit side of the couple's ledger.

He then recorded $15 a month for the health and hospital insurance the company gave all retiring employees, (not as good as some policies you can buy, but good).

COST OF WORKING

Next, with figures supplied by the husband and wife, he figured how much money it was costing the husband to work. He came up with $143.40 a month. This included $93 income tax, $30 for transportation and lunches, $20 for clothes, and the remainder for special tax, razor blades, haircuts, donations at the office, etc.

On the credit side he now had the couple up to an income — or what was equivalent to an income — of $227.40 a month.

He added the pensions for $357 more, or a total now of $314.40 a month.

The man had some long-time life insurance policies, now paid up and with a cash value of $7,000. It was suggested that the wife would get $130 a month for life in case her husband died — part of the pension her husband had set aside for her. She would not have an acute need for the insurance. So if the $7,000 cash were taken and placed in an insured savings and loan or bank at 4 percent interest it would produce another $23 a month. (The couple also could buy a monthly annuity with it.)

A final $30 a month could be had if the couple took their savings—$2,000 in bonds — and put them also in an insured account at 4 percent.

The grand total was now $557.40 per month. Or $6,688.80 a year. Or slightly better than $128 a week.

The wife was happy.

FAIRLY TYPICAL

These figures, which naturally vary with couples and with jobs, are fairly typical and are interesting because they emphasize a vital thing about retirement incomes that most people don't figure — that there is more to the income than the $1 bills you get your hands on. Particularly in the savings from the cost of holding a job and in the house that the job, over the years, has bought.

The low cash income that will be had in retirement continues to scare the daylights out of many 65-year-old men and 63-year-old wives. It wouldn't if more of them would take this bright boy's formula, a sharp pencil, and an hour around the dining room table some night figuring it out.

Many people are going into retirement now with almost as much real income as they had on the job.

WORK IN COMFORT

SUNDERLAND, England (AP)—The 85,000-ton tanker Borgsten will be launched Nov. 1 complete with the latest comforts for the ship's crew — a swimming pool and soccer playing area. The tanker is being built for the Fred Olsen Co. of Norway.

Buy your Canada Savings Bonds

(Average Yield to maturity 5.03% Per Annum)

at the Royal

Ask for application form at your nearest branch. Buy for cash or by instalments. Canada Savings Bonds never fluctuate in value, can be cashed any time for full face value, plus interest.

ROYAL BANK

ARTISTIC PICTURE FRAMING
FRED B. HUDSON
188 Bleecker Ave., Belleville

GRANT FUNERAL HOME
68 North Front Street
BELLEVILLE - ONTARIO
DIAL WO 8-9119

MEET THE '64

ACADIAN BEAUMONT

A COMPLETELY NEW KIND OF CAR FROM GENERAL MOTORS!

BEAUMONT CUSTOM CONVERTIBLE

Here's what all the new car excitement's about! It's the larger, longer (115-inch wheelbase) Beaumont for '64. The car that's completely new from road to roof, uniquely distinctive, sportily glamorous!

BEAUMONT 4-DOOR SEDAN

BEAUMONT CUSTOM 4-DOOR STATION WAGON

From every viewpoint, Beaumont is lean, clean and elegant—powered to match, with zippy 6 or thrilling V8. And it's the kind of value leader Canadian families expect from General Motors. Who else can build so much for so little?

10 models to choose from—in 3 series—Beaumont Sport Deluxe, Beaumont Custom and Beaumont.

BEAUMONT SPORT DELUXE SPORT COUPE

Thrift's new dimension... Beauty's new shape

'64 ACADIAN

NEW for '64! INVADER and CANSO SERIES

CANSO 4-DOOR SEDAN

These value-packed Acadians (both on 110-inch wheelbase) give you fresh and exciting features too! Bigger, safer brakes are standard! V8 power is optional! Or you can choose from the lively 6 or thrifty 4.

ON DISPLAY AT YOUR ACADIAN DEALER'S TODAY! AB-2444

ELLIOTT MOTORS (Belleville) LIMITED

24 DUNDAS ST. W. BELLEVILLE, ONT. WO 2-4588

YOU . . .

ARE CORDIALLY INVITED TO ATTEND AN INFORMATIVE MEETING ON BOTH

DALE CARNEGIE COURSES

- THE DALE CARNEGIE REGULAR COURSE
  - To lose self-consciousness and gain self-confidence
  - To express your thoughts convincingly and with ease.
  - To be more successful in all your dealings with people.
- THE DALE CARNEGIE SALES COURSE
  - To further strengthen a salesman's strong points in selling.
  - To eliminate his weak points in selling.
  - To definitely increase his sales.

BELMONT RESTAURANT

BANQUET ROOM, BELLEVILLE

TUESDAY, OCTOBER 15th

7.30 P.M.

THIS IS YOUR OPPORTUNITY WITHOUT OBLIGATION TO ASSESS THE WORTHWHILENESS OF HIS TWO WORLD FAMOUS COURSES IN ONE SITTING.

WO 2-0631

to reserve a place for yourself and a friend.

What kind of food store is Rite-Way Foods?

It's a quality Meat Store

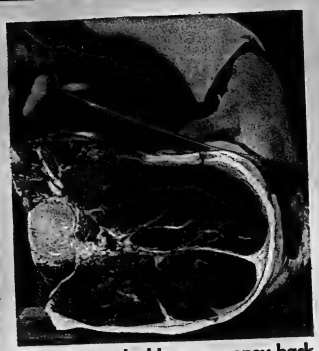

Who gives a double-your-money-back guarantee on all meat purchases?

Rite-Way

It's a quality Fruit & Vegetable Store

We "baby" bananas at Rite-Way

Rite-Way

It's an honest Food Store

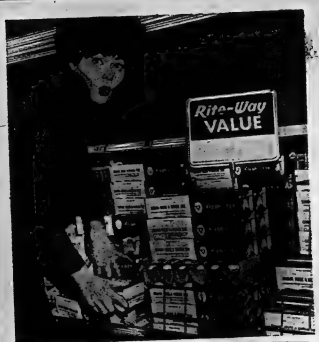

The fresh eggs aren't on the bottom m'am

Rite-Way

It's a DISCOUNT Food Store!

Your Dollar never has been bigger than at RITE-WAY FOODS this week!

Rite-Way

Sam Mulholland
Rite-Way Foods Manager

Mr. Mulholland has earned the title of "Mr. Food" in Belleville. He's been in the food business in this area for over 15 years and we're proud to have this outstanding and experienced man heading up our store's staff. It means that your food shopping will be made that much more enjoyable at Rite-Way Foods.

Rite-Way Foods is the first discount food store in the Belleville area ... created for people who demand quality and don't mind paying less for it

Store Hours 10 a.m. to 10 p.m. Mon.-Sat.

OPENING WED., OCT. 16th

at 10 A.M. in the Rite-Way Department Store

DUNDAS ST. W. (HWY. NO. 2) **Formerly known as the TRENT ROAD**

Rite-Way

Second Section

The Ontario Intelligencer

Pages 11 to 20

BELLEVILLE, ONTARIO SATURDAY, OCTOBER 12, 1963

REFRIGERATION MACHINERY in the cheese warehouse impressed Yuriy Emelianov, engineer with the State Design Institute on the Meat Industry of the U.S.S.R. In the picture, Arthur Quickert, Black Diamond plant manager, describes the function of a lubricator.

SAMPLE PACK FOR THE RUSSIANS for the Russian Meat and Dairy delegation in Belleville yesterday is prepared by Black Diamond vice-president Bill Cook, from a display of Black Diamond products. Watching is Eugeni Volkov, superintending engineer of the State Committee on Building Affairs for the U.S.S.R.

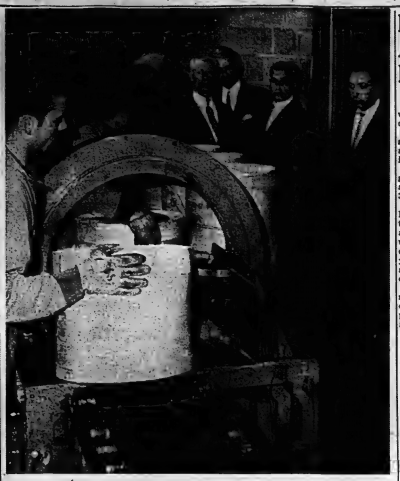

WIRING MACHINE FASCINATES the Russian Meat and Dairy Industry delegation at the Ontario Cheese Marketing Board warehouse in Belleville yesterday. Operating the machine are Paul Chaumont and Clayton Francis of Belleville. Background, third from right, J. A. Johnston, secretary of the cheese board, conducted the tour of the warehouse.

5 Russian Agriculturalists Tour Cheese Plant in City, Entertained at Luncheon

No tests were banned, Thursday and yesterday, when a five man Russian meat and milk industry delegation came to Belleville. The Russians, who toured the Selby cheese factory north of Napanee, the Black Diamond plant in Belleville and the Ontario Cheese Producers' Marketing Board warehouse in Belleville, touched, tasted, smelled and otherwise tested everything they saw.

Included in yesterday's activities was a luncheon laid on by the Black Diamond people for the delegates and civic officials, and Black Diamond and Ontario Cheese Producers executives.

MOVE TO TORONTO

The five-man delegation included two industrial building experts, specialists in dairy and cheese factory buildings, one dairy expert and two meat experts. The group arrived in Montreal Oct. 2, and came to Belleville Thursday. Yesterday, they went on to Toronto, where they will stay about four days. The route from there will take them to Guelph, Kitchener, Ottawa and back to Montreal, about 700 miles.

Hanover Prepares for Good Holiday as Contract to End Long Strike Approved

HANOVER, Ont. (CP)—This community of 4,500 will celebrate one of its happiest Thanksgivings as a result of Friday night's union ratification of a 30-month work contract to end a 4½-month violence-marred strike at the Hanover Kitchens (Canada) Limited plant here.

The contract settlement, reached during union-management negotiations this week in Toronto, was approved by the plant's 65 striking employees at a closed meeting.

"It's one of the happiest Thanksgivings we've ever had," said Mayor Mrs. William Buegias. "Everything looks good. There's an entirely different feeling in the town."

"This contract gave me the best satisfaction I've had in 15 years," commented H. Landon Ladd, eastern Canadian director of the International Woodworkers of America. The strikers were certified Feb. 5 as an IWA local.

"I'm always glad when strikes are over," was the reaction of A. E. Starke, company vice-president and general manager.

The strike started May 21 when the employees walked off their jobs, complaining of a breakdown in negotiations for their first contract.

MARRED BY VIOLENCE

Tension grew over the months, bursting into violence about two weeks ago. Stones and tomatoes were hurled at cars; tires were slashed. Three non-union men on their way to work were ambushed and beaten. Arrests were made on charges of assault and, in other cases, of creating a disturbance and intimidation.

Up to 47 provincial police were patrolling the town, located 25 miles south of Owen Sound, at one point.

Mr. Ladd said the strikers would return to work at the plant Tuesday.

He did not say how many nor did he know what would happen to about 40 non-union men hired to replace workers when they struck.

However, Mr. Starke said "there's room enough for everyone" at the plant," indicating that the non-union men will keep their jobs.

INTRODUCE CHECKOFFS

Under the terms of the contract, compulsory checkoff dues will be introduced Oct. 10, 1964. This was one of the union demands management originally had balked at.

Other major terms agreed upon were:

1. An immediate across-the-board wage increase averaging 14 cents hourly, with another 10 per cent increase in hourly rates Oct. 10, 1964. The wage package will amount to 35 cents an hour more during the length of the contract.

2. A 40-hour work week effective immediately, dropping to 45 hours in one year. Mr Ladd said women have been working 45-50 hours weekly.

3. Two weeks vacation with pay after five years. Six statutory holidays with pay this year and eight the next year.

The contract also calls for 10-minute rest periods daily, as well as safety and health programs.

Start Probe Into Possible Funds Misuse

LONDON, Ont. (CP) — The Upper Thames River Conservation Authority has launched an investigation into the possible misuse of funds.

Authority Chairman Gordon Pittock of Ingersoll would only say Friday night that an investigation had been called and that it might take three weeks to complete.

Meanwhile, the Sydenham Valley Conservation Authority and the Lower Thames Valley Conservation Authority have called a joint emergency meeting of their executives.

It is expected the meeting, to be held Oct. 18 at Wardsville, will discuss the misuse of public funds.

Senior officials of these two authorities were not available for comment Friday night.

However, $19,000 was reported to be involved in the case of the Sydenham and Lower Thames authorities.

Bond Markets Active and Prices Higher

By The Canadian Press

Trading was active and prices were slightly higher on Canadian bond markets this week.

Long-term government issues showed gains of up to ⅝ point and short-term issues advanced in a 10-to20-cent range.

Day-to-day money was in good supply and closed Friday at 2¾ per cent compared with 3% per cent last week.

On the municipal market Metropolitan Toronto entered the market with an issue of about $31,000,000, most of which were 20-year 5¼ per cent debentures offered at $96 to yield 5.58 per cent. The issue was quickly subscribed and closed at a premium.

Provincial and corporate issues were also in demand with offerings becoming scarce, particularly in high coupon issues.

Fine Weather For Holiday Is Predicted

TORONTO (CP) — Ontario residents can expect warm sunny weather for a fihal fling at resort areas to close up summer outings during the Thanksgiving weekend.

The weather office predicted Friday that above-normal temperatures and clear skies will prevail throughout the province for the three days.

Ontario has enjoyed unusually warm temperatures during the last few weeks, and weathermen say there is no end in sight.

Slightly cooler air moved into southern Ontario Friday night to bring forecast high temperatures of about 68 degrees today, normal for the season.

By tonight, however, a warming trend is expected to bring temperatures in the mid-60's for Sunday and Monday. Highs of about 65 degrees are forecast for all three days in Northern Ontario.

Dept. Takes Over Wildlife Management

GALT (CP)— The Grand River Conservation Commission has approved a 40-year agreement under which the Ontario lands and forests department will take over wildlife management on the 8,000-acre Luther marsh area in Wellington County.

The agreement was suggested several months ago by Lands and Forests Minister Roberts.

The commission plans to purchase an undisclosed amount of land surrounding the area, about four of which is open water at present.

The commission will continue to manage forested parts of the area and control Lake Luther water levels.

DELAY MEMORIAL

OTTAWA (CP) — Veterans Minister Teillet said Friday he has asked the cabinet to re-examine a decision to go ahead with a $1,500,000 veterans' memorial on Nepean Point overlooking the Ottawa River near the Parliament Buildings.

Disaster Area Sealed Off As District Sprayed With Epidemic Disinfectant

BELLUNO, Italy (AP) — The vast Valont dam disaster area was sealed off today as helicopters sprayed chlorine disinfectant to prevent the outbreak of epidemics.

Local officials warned of the possibilities of another massive landslide, similar to the one that plunged into the dam from Mount Toc last Wednesday and sent a cascade of water down the alpine valley, causing an estimated 3,000 deaths.

Since Wednesday, rocks and earth have tumbled down Mount Toc in small landslides, keeping fears of new major avalanches alive.

Rescue workers continued digging mass graves for the 1,700 bodies recovered in what has been recorded as modern Italy's worst natural disaster.

Another 1,300 persons are believed to be buried under the sea of mud that marks an area once dotted by picturesque villages.

While thousands of Italian army troops and volunteers dug feverishly, legislators and survivors charged that authorities had failed to heed warnings that landslides could unleash a catastrophic flood from the artificial lake.

The government ordered an investigation and there was a clamor for a parliamentary investigation that likely would have repercussions in Italy's next government, expected to be launched next month.

Mass graves were dug hurriedly three miles from Langarone to head off the possibilities of an epidemic. All persons in the area were ordered inoculated.

Squads armed with flame throwers moved through the desolated Alpine valley, destroying carcasses of farm animals.

Adding to the urgency was the fear among Belluno officials that another landslide could occur and send another wall of water over the 873-foot dam, the third highest in the world. The dam was slightly damaged in last Wednesday's tragedy and millions of tons of water still remain in it.

NATION MOURNS

The nation was in deep mourning but expressions of anger over the catastrophe mounted throughout the country.

Mauro Scoccimarro, president of a Communist group in the Italian Senate, said there was evidence that engineers at the dam had telephoned national police to warn of trouble an hour before the disaster.

He noted that the Communist newspaper L'Unita in Rome had been taken to court two years ago on charges of publishing false news that the dam was in a geologically dangerous area. The newspaper was acquitted.

Giacomo Corona, a Christian Democrat leader, said the mayor of Erto, a stricken community on the hillside above the reservoir, had warned residents six days before the disaster against going near the lake because slides might cause dangerous waves.

The Belluno provincial council said its turn over to government investigators all local documents to help ascertain any blame.

Among the documents was a motion of two years ago reporting that a landslide at Mount Toc at that time had caused serious concern among the population."

S. A. Stands in Deeper Isolation in UN Following Debate on Racial Policies

UNITED NATIONS (CP) — South Africa stood in even deeper isolation in the United Nations today following two days of debate on her racial policies.

Not a single country came to South Africa's defence Thursday as the General Assembly voted overwhelmingly on a new censure motion.

But Western delegates were clearly unhappy about some implications of the resolution—and also with the way the measure was handled by its 55 Afro-Asian sponsors.

Most of the Western bloc, Canada included abstained when the resolution cleared the assembly's special political committee Friday, only a few hours after it was circulated.

But the same countries gave it their support Friday as a vote of 106 to 1 was recorded—the biggest margin in a long series of resolutions on South Africa.

PORTUGAL ABSENT

Portugal, normally the stoutest defender of South Africa, stayed away. Spain, Honduras and Paraguay also were absent.

The resolution condemned South Africa for ignoring "repeated resolutions . . . calling for an end to the repression of persons practising apartheid."

It also called for South Africa to "abandon the arbitrary trials now in progress" and to free all persons imprisoned for opposing the race separation policy.

Canada did not join in the debate but External Affairs Minister Martin, in a statement issued after he left Ottawa, said Canada "cannot refrain" from joining in the condemnation of apartheid.

EXPLAINS STAND

He said Canada had abstained in the committee "because it was suddenly confronted by a resolution without sufficient time for due consideration and evaluation."

South Africa's Hildgaard Muller said the assembly was violating the charter by attempting to interfere with his country's judicial processes.

The assembly's budgetary committee meanwhile voted to appropriate $15,000,000 for the UN Congo force, thus assuring its continuation until the middle of next year.

The vote was 68 to 11 with 18 abstentions—enough to guarantee passage through the assembly early next week.

Canada voted for the resolution, with most of the Western group. The Soviet bloc was solidly against it, while a number of Arab and Latin American countries abstained.

See BAD BOY Furniture and Appliances BEFORE YOU BUY . . .

RETAILING ALL NAME BRAND FURNITURE and APPLIANCES

• Sold in Factory Sealed Cartons

• Covering All Factory Guarantees

INCLUDING FACTORY SERVICE

Open Evenings 'til 9.30 p.m. — 521 Dundas St. West, WO 2-9121

Ontario Intelligencer
SPORTS

Sport Slices...

RARE, MEDIUM, WELL-DONE

By GEO. H. CARVER, *Sports Editor*

The Belleville District Fish and Game Club is showing much concern and not a little alarm over consistent reports of damage to private property by gun-bend hunters who possess little sportsmanship and less concern for the rights and ownership of others.

An official of the F. and G. Club comes out flatly with the statement that "malicious, wilful damage to private property constitutes one of the most ugly reports of stupid inane acts come to our attention—and we are going to do something about it."

Never in the history of hunting are so few doing so much to ruin the sport for so many.

Those trigger-happy numbskulls who no doubt, in many cases aided and abetted by "Dutch courage," go around wilfully destroying fences and other handmade things, loosing bullets at cattle and horses, in one case "routed a cow," should, if apprehended, be deprived of hunting privileges for life, not to mention the heavy touch of the arm of the law.

The wonder of it is that during their depredations serious accidents to humans have not occurred. Perhaps if they shot up a few of their destruction-wacky confreres, it would bring them to their senses or falling that a realization of the foolhardiness of their actions.

With the popularity of hunting increasing yearly, particularly among the younger fellows, the nonsensical acts of these people are having a far-reaching effect on the sport.

Notices of townships being closed to hunting and local properties "posted" are becoming more frequent. It would appear the skilled-headed "sportsmen" are doing everything possible to bring about an end to the once happy state of hunting affairs in this district.

For the most part, a man may roam the fields at will without fear of angry outbursts from the owner concerned. But when brainless "triggers" start shooting and wielding knives and wrecking property what is he expected to do, invite them in for dinner and a drink before finishing their game?

As Fish and Game officials point out, unless something is done to forcibly prevent this wanton destruction from continuing, the privilege of hunting on private property is doomed.

And the Association intends to do something about it. With this in mind the club executive plans to ask the membership at the October meeting Tuesday night at Club Canada, to authorize the posting of a $100 reward for information leading to the arrest and conviction of any person found guilty of committing damage to private property while engaged in the act of hunting in the townships of Sidney, Thurlow, Tyendinaga and Ameliasburg.

It is believed that a lot of the depredations are being committed by out-of-town so-called hunters, and as one source of information put it "shoot up" cattle on a farm in Ameliasburg. On another occasion one received a bullet in the leg from the irate property owner. A few inches higher and it would have blown his brains out.

Charles Duesberry, one of Canada's outstanding woodcarvers (no relation) will be the special guest at the F. and G. meeting Tuesday night. There will be special films with the big prize a handsome Winchester carbine. Better be on hand.

HOCKEY STANDINGS

By THE CANADIAN PRESS

American League

Eastern Division

	W	L	T	P	APt
Providence	1	0	0	2	2
Springfield	0	1	0	2	0
Hershey	0	1	0	2	0
Quebec	0	1	0	2	0
Baltimore	0	1	0	2	1

Western Division

Pittsburgh	2	0	0	4	4
Rochester	1	0	0	2	2
Cleveland	1	0	0	2	2
Buffalo	0	1	0	1	4

Results Friday

Quebec 2 Providence 6
Pittsburgh 3 Springfield 3

Central League

	W	L	T	F	APt
St. Paul	2	0	0	10	4
Minneapolis	1	0	0	3	2
Omaha	1	0	0	2	1
Indianapolis	0	1	0	1	2
St. Louis	0	2	0	0	1

Results Friday

Minneapolis 5 St. Louis 1

Ontario Junior A

Exhibition

Oshawa 3 Niagara Falls 2
Toronto Marlboros 10 Kitchener 3
Hamilton 4 St. Catharines 8

Western League

Los Angeles 3 San Francisco 2

Intermediate

Saskatchewan Senior

Regina 8 Moose Jaw 4

Manitoba Senior

Weyburn 9 Melville 3
Estevan 1 Regina 4

Gets Three In Hornets Second Win

By THE CANADIAN PRESS

Lowell MacDonald is looking for a quick promotion to the National Hockey League.

The Thorburn, N.S., resident divided his time between Detroit Red Wings of the NHL and Pittsburgh Hornets of the American Hockey League last year.

He scored two goals and an assist in 26 games with the Wings and 30 goals and 18 assists in 41 games with Hornets.

In the two games Hornets have played this year, MacDonald has scored four goals and three assists.

Friday night, his three goals propelled Hornets to a 5-3 win over Springfield Indians.

In the other game Friday night, Pierre Brillant scored two third-period goals as Providence Reds defeated Quebec Aces 6-2.

MacDonald's last two goals against Springfield were the tying and winning markers. Hank Ciesla and Ed Joyal scored the other two.

Springfield scorers were Randy Miller, Gary Bergman and Jim Anderson.

At Providence, Reds took a 2-0 lead in the second period on goals by Norm Corcoran and Harry Ottenbrite, but Aces tied it on goals by Wayne Hicks and Ron Schiefort early in the third. Bob Beckett and Moe Bartoli were the other scorers for Providence.

Looks Like "Bad Man" Has Reformed ★ ★ ★ ★ ★

Howie Young's Halo Still In Place

By MARVEN MOSS
Canadian Press Staff Writer

Could it be that Howie Young has really reformed?

That's two games now and the National Hockey League officials have yet to catch Howie doing something he shouldn't be doing.

Last year Howie set an all-time NHL record of 272 minutes in penalties as a member of the defence corps of Detroit Red Wings.

That's more than 4½ full games of meditation time and at that Howie missed six games of the 70-game schedule.

In the off-season the crew-cut 26-year-old problem boy was shunted off to Chicago Black Hawks.

In his first two games Young has shown he is making a stab at rehabilitation. He also kept his nose clean through Chicago's exhibition schedule.

Young and his mates are idle along with the Red Wings tonight, while activity is centred in Toronto and Montreal.

WILL START GAME

Prime Minister Pearson, a baseball player in his youth, is to officiate at a ceremonial faceoff in Toronto when the Leafs open their schedule against Boston Bruins.

In Montreal, the Canadiens meet New York Rangers for the first time this season and they'll be watching the goalies, Montreal's Gump Worsley and Jacques Plante of New York.

They were the principals in a seven-player swap between the clubs last June.

The Rangers will be missing defenceman Doug Harvey, working himself into shape with St. Paul of the Central Professional League because business pressures kept him from the New York training camp.

Red Sullivan, the New York coach, said he expects to have Harvey back Wednesday night for the club's home opener against the Red Wings.

Two more games are on tap Sunday night, Toronto at Chicago and Boston in Detroit.

Galt Adds Kennedy To Roster

GALT (CP) — Galt Hornets added centre Bill Kennedy to their Ontario Hockey Association senior team roster as they completed their first week of training camp.

Kennedy, former Toronto Marlboro junior and University of Toronto player, was with Kitchener-Waterloo Tigers seniors part of last year. He scored 20 points, seven of them goals, in 21 games.

The first year seniors, George Bardwell from Waterloo Siskins and Ian Slater from Woodbridge Dodgers, also signed pacts. Galt has nine players under contract including goalie Dave Snyder, defenceman Ivan Tennant and forwards Joe Hogan, Jim Leclair, Bob Seager and Pete Kowalchuk.

Refused To Meet Chuvalo

Cassius Is Rapped On Knuckles

LOUISVILLE, Ky. (AP) — Cassius Clay was rapped on the knuckles Friday for refusing to meet Toronto heavyweight George Chuvalo after signing a document of intent.

Clay also was told he must keep active in the ring if he is to retain his rating as the No. 1 challenger for Sonny Liston's heavyweight title.

The warning came from Arch Hindman, executive secretary of the World Boxing Association, who attended a hearing called by Kentucky boxing commissioner Bob Evans.

Evans acted after Louisville promoter Bill Ring complained that Clay declined to meet Chuvalo in a 10-round televised fight here on Nov. 4.

Clay signed the document of intent to fight the winner of the Chuvalo-Mike DeJohn bout here two weeks ago but changed his mind later. "Chuvalo butts and fights inside. I could get an eye injury. Chuvalo is a dirty fighter," Clay said.

SEES BREACH

Evans said: "There has been a breach of ethics on Clay's part and that he has a moral obligation to fight Chuvalo. I'm highly disappointed in Clay because of his refusal to go through with this bout because he had led me to believe that he wanted the people of Louisville and Kentucky to see him fight."

The commissioner said the Louisville heavyweight, for the good of his future, should keep active to be ready if and when he gets a chance at Liston. It is also important for Clay to keep active to hold on to his No. 1 rating."

Meet Riders, TiCats

Esks Face Hard Weekend

By THE CANADIAN PRESS

Edmonton Eskimos' victories have been anything but plentiful this year and the traditional Thanksgiving Day weekend offers them little more to be thankful for.

The once-overpowering Western Football Conference club faces the top two clubs in the Eastern Football Conference in a pair of interlocking games.

Alfred Sleep in the WFC, tied with a 2-0 record, Eskimos meet Frank Clair's surprising Ottawa Rough Riders at the national capital today and then face Hamilton Tiger - Cats at Hamilton Monday.

Ottawa and Hamilton have identical 5-4 records and share first place in the EFC, two points in front of Montreal Alouettes.

In other action in the East, Toronto Argonauts face eliminition from the playoffs, meeting the Alouettes in Montreal Sunday. An Alouette win would seal Argonauts fourth-place finish for the second year in a row.

Will Try For Winter Olympics

TORONTO (CP) — Jim Worrall, chairman of Canada's Olympic Association, said Friday he will take the first steps next week toward landing the winter Olympic Games of 1968 for Banff, Alta.

He said he will be in Baden-Baden, Germany, when the International Olympic Committee listens to applications for the 1968 summer games from representatives of Detroit, Lyons, France, Buenos Aires, Argentina, and Mexico City, Mexico.

"Any talks next week about the 1968 winter games will be purely informal," Worrall said in an interview. "But any time the opportunity presents itself, I will make a pitch to bring the games to Banff."

The decision on the site of the winter games will not be made until the start of the 1964 winter games next February at Innsbruck, Austria.

Giants' Job, Stop Jimmy Brown

NEW YORK (AP) — Ho Lo Mo Ko sounds like a speeding locomotive, and that's just about what they're going to have to stop.

Ho Lo Mo Ko are the nicknames of the defensive front four of New York Giants—Andy Robustelli, John Lovetere, Dick Modzelewski and Jim Katcavage, who had to conform since "kat don't go." They're "t the toughest assignment on Sunday's pro football program: Stop Jimmy Brown.

The two forces will meet at Yankee Stadium, where Brown and Cleveland Browns will be trying to maintain their unbeaten record and move two games up on the defending champion Giants in the battle for the National Football League's Eastern Conference title.

Brown has rushed for 864 yards in four games—more than the entire Giants' backfield—and is ahead of his own record pace of 1958, when he amassed 1,527 yards. He also has moved to within 173 yards of Joe Perry's all-time NFL career mark of 8,296.

While Brown and the Browns are banging heads with Ho Lo Mo Ko and Co., the NFL's only other undefeated team, Chicago Bears will be at Los Angeles trying to hold onto their one-game Western Conference lead over league champion Green Bay Packers, who will be at Minnesota.

Pittsburgh is at St. Louis, Detroit at Dallas, Philadelphia at Washington and San Francisco at Baltimore on the full seven-game program.

The American League has a three - game Sunday schedule with the Eastern Division pacesetting New York Jets facing the Western Division leading San Diego Chargers on the west coast, Buffalo at Kansas City and Houston at Denver.

The AFL weekend program got under way Friday night with Boston's defence forcing two fumbles that led to scores and Babe Parilli passing for a pair of touchdowns in a 20-14 victory over Oakland.

Parilli's 15-yard touchdown pass to rookie Tom Neuman in the fourth quarter was the clincher. He also passed 56 yards to Jim Colclough for a touchdown.

Riders Name Jackson, Gaines

OTTAWA (CP) — Ottawa Rough Riders Friday nominated quarterback Russ Jackson and defensive halfback Gene Gaines for the 1963 Jeff Russel Memorial Trophy.

The trophy is awarded annually to the Eastern Conference Football player best combining clean play, sportsmanship, will to win and promotion of team spirit.

RENT or LEASE YOUR NEXT CAR
FROM A NEW CAR DEALER
HE HAS BEEN IN THE TRANSPORTATION BUSINESS FOR YEARS AND CAN GIVE YOU BETTER PERSONAL-IZED SERVICE.
RENT
• FOR BUSINESS OR PLEASURE
• FOR WEEKENDS OR VACATIONS
• FOR PRAIRIE WORKLOADS—an Extra Car or Pickup
• FOR SPECIAL Occasions
• FOR LADIES—By the Hour For that Downtown Date or the Bridge Club Meeting
LEASE
• FOR ONE LOW MONTHLY PAYMENT
• TO REDUCE CAPITAL
• FOR POSSIBLE TAX SAVINGS
• PLANS TAILORED TO MEET YOUR NEEDS
• YOUR CHOICE OF NEW CARS
• RELIABLE TRANSPORTATION
FOR INFORMATION:
ELLIOTT MOTORS
(BELLEVILLE) LTD.
34 DUNDAS WEST DIAL WO 3-4535

BELL DICKENS' LETTER

LONDON (CP) — A signed letter from Charles Dickens, in which he declined an offer to stand for Parliament, will be auctioned here.

BELLEVILLE UNITED APPEAL

DRY CLEANING SHIRT LAUNDERING BY WOODLAND

WORLD'S LARGEST AUTO INSURANCE COMPANY
Call:
E. W. Harrison
Main Floor, Agent
Phone WO 8-2161

GIVE ONCE FOR ALL
Share The United Way

FROM FOR APPOINTMENT BATTERY OR EVERYONE IN YOUR OWN HOME
Custom Tailored Clothes
NEWT WILBUR
WO 8-2259
123 FOSTER AVENUE
(Opp. Masonic Temple)

you can heat water electrically
SIX TIMES
as fast as average use demands with the new

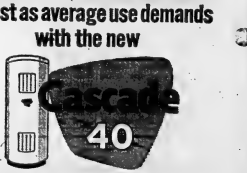

ELECTRIC WATER HEATING APPLIANCE
"Cascade 40" is flameless, clean, silent. And there is a ten year guarantee on the tank.
APPROVED: The new "Cascade 40" Water Heating Appliance is an APPROVED PRODUCT developed through the combined research and resources of Ontario Hydro and electrical manufacturers.
FOR DETAILS CALL your hydro
THE JOHN LEWIS CO. LTD.
265 FRONT STREET DIAL WO 8-5525

Americans Lead Ryder Cup Matches

Palmer Beaten

By MIKE BARRON

ATLANTA (AP) — "We're over the hump now," said a jubilant Arnold Palmer, captain of the United States team, as he led his team into the second phase of the Ryder Cup golf series cushioned by a fat 6-3 lead over the British.

Eight rounds of four - ball matches were scheduled today after the first day's alternate shot foursomes at East Lake Club.

"I'd rather play all the way by myself," Palmer said, when asked how he liked the alternate shot routine. The innovation was added to the matches for the first time this year.

British captain John Fallon naturally was disappointed at his team's afternoon showing Friday.

The Britons tied the Yanks 2-2 in the morning round, and startled the Americans by beating Palmer in the first match.

Palmer attributed his team's spotty morning showing to stage fright.

BENCHES PARTNER

Palmer benched his morning partner, 27-year-old Johnny Pott of Cape Girardeau, Mo., in the afternoon, pairing himself with Billy Casper of Apple Valley, Calif.

Palmer and Casper beat Brian Huggett and George Will 5 and 4.

It was a return match for Palmer against Huggett and Will. The young Britons beat Palmer and Pott in the morning round, 3 and 2.

Palmer paired with old friend Dow Finsterwald of Tequesta, Fla., in today's second morning match.

Casper teamed with Dave Regan Jr. to gain the Americans' only victory in the morning round. They beat Peter Alliss of Dorset, England, and Irishman Christy O'Connor one up.

TEAMS WITH LITTLER

Finsterwald was teamed with Gene Littler of San Diego, Calif. in both matches Friday. The two halved their morning match with Dave Thomas of Berkshire and Harry Weetman of Surrey, and then beat Neil Coles of Surrey and Geoffrey Hunt in the afternoon 2 and 1.

The day's most exciting match was the closing contest between U.S. Open champion Ulilus Boros and Tony Lema against Tom Haliburton and Hunt's brother, Bernard. One down with two to play, Boros and Lema won the 17th with a par and then took the 18th on a par after a good chip by Boros.

Boros and Lema halved their match with Coles and Bernard Hunt in the morning.

The pace of the afternoon rout was set by Billy Maxwell of Las Vegas and Bob Goalby of Belleville, Ill. They defeated Thomas and Weetman 4 and 3.

League Upped to 8 Teams

Junior 'A' Opens Sunday

By THE CANADIAN PRESS

The Ontario Hockey Association Junior A group opens its 1963-64 season Sunday with two new teams, one transplanted club and four new coaches.

Increasing the league membership to eight teams from six last year are Oshawa Generals and Toronto Marlboros, both moving in from the now defunct Metro Toronto Junior A group.

Kitchener Rangers are the league's other new entry, having moved from Guelph. New York Rangers of the National Hockey League switched the franchise after poor support in Guelph last year.

Returning from 1962-63 are the defending Eastern Canada champion Niagara Falls Flyers, St. Catharines Black Hawks, Hamilton Red Wings, Montreal Junior Canadiens and Peterborough Petes.

START ACTION SUNDAY

Four of the teams are in action Sunday. Hamilton will play host to Peterborough, and the Marlboros will visit St. Catharines.

Montreal and Oshawa will open their season at Bowmanville next Tuesday, and Kitchener will open the same night, playing the Black Hawks at home.

The Flyers begin play next Friday night, a outing the Red Wings in Niagara Falls.

Although listed as new teams, both the Marlboros and the Generals are well-known in Canadian junior hockey.

The Generals were for years one of the most feared units in the country. But they had to secede when the old Oshawa rink burned down 12 years ago.

A new arena is planned for Oshawa, but it won't be ready until next season. This year the Generals will play most of their games in Bowmanville, with four contests scheduled for Trenton.

Toronto will start its home season in London against Peterborough Friday, Oct. 18. Their remaining 27 home games are slated for Maple Leaf Gardens in Toronto.

-FIGHTS-

By THE ASSOCIATED PRESS

Philadelphia — Jose Stable, 146, New York, outpointed Dick Turner, 147½, Philadelphia, 10.

Halifax, N.S. — Arnie Sparks 152½, Winnipeg, stopped Clement Sarrazin, 154½, Montreal, 2.

Soccer

LONDON (Reuters) — Results of soccer games played Friday night:

English League
Division III

Bristol City	3	Peterborough United	1
Walsall	4	Barnsley	4

Division IV

Workington	2	Torquay United	1

The Senators, 1963 Peewee Baseball Champions

PEEWEE CHAMPS — The Senators, pictured above, won the Belleville Peewee baseball championship for 1963, compiling a fine record on the way to the crown. Back row, left to right: Assistant coaches Vic Allen and Len Sagriff, Larry Lewis, Bill Probert, Dave Henderson, Don Brett and coach Ron Lupenette; second row: Bill Kirkham, Terry McTaggart, Terry Meagher, Bobby Lee, Larry Jewel; front row: Ronnie Drennan, Danny Lupenette, Gary Doyle and Dick Fobert.

CFL Executives

Want League H. Q. In Toronto

MONTREAL (CP)—The Gazette says executives of the nine Canadian Football League clubs will be asked this winter to shift the league's headquarters to Toronto from Winnipeg.

The newspaper says in a story by sports director Vern DeGeer that the recommendation will be made when the CFL executive meets in Toronto next February.

No source for the recommendation was given.

But the story says the move "is said to have the support of all nine clubs" and if CFL commissioner Sydney Halter declines to make the transfer "it would mean the appointment of a new CFL head."

Halter conducts a legal practice in Winnipeg.

The Gazette says the move is designed to provide a more central office for the league for dealing with radio, television and advertising clients as well as conducting business with the National and American Football Leagues.

An unidentified Eastern Football Conference executive is quoted as saying the shift "is in no way to be construed as censorship of commissioner Halter."

"It's simply a matter of convenience and easier direction of CFL business. He (Halter) has been informed of the situation. There have been several informal talks.

"Naturally he is hesitant to sever his law connections and other Winnipeg ties. But I believe all the clubs feel the headquarters move is in the best interest of the league."

McGill at Varsity

Queen's Tackle Western

By THE CANADIAN PRESS

Two separate battles—one for first place and the other to stay out of last place—will feature Intercollegiate Senior Football League action on two fronts today.

Queen's University Golden Gaels and University of Western Ontario Mustangs, both winners in season-opening games last week, will battle for the lead in London.

In Toronto, McGill University Redmen, 16-13 losers to Western in Montreal last week, tackle University of Toronto Blues, who dropped a 21-14 decision to the Gaels in Kingston. The loser will slide into the league cellar.

Queen's behind quarterback Cal Conner, isn't expected to have much trouble with a young Mustang crew. All-star fullback Jim Young will bolster the Gaels' attack after missing last week's game with an injury.

Rookie quarterback Glen St. John is expected to be ready to play for McGill. He missed last week's encounter through illness. Jim Israel, poked in the eye at Kingston last week, is expected to start at quarterback for the Blues.

Despite his team's strong showing against the highly-favored Gaels last week, Toronto coach Dalt White isn't taking the weakened Redmen lightly.

Although McGill lost several outstanding players from last year's title-winning outfit, including ace quarterback Tom Skypeck, White feels they still have a strong nucleus.

In addition to swift halfback Willie Lambert, the Redmen have such strong, experienced college players as ends Don Taylor and Dick Feidler, tackle John Bowler, guard Brian Marshall and all-star end Al McKenzie.

FROST-COP ANTI-FREEZE
SILENT SENTINEL WINTER WAY TIRES
RAY ROSE B/A
155 NORTH FRONT STREET
OPEN SUNDAY, OCTOBER 13th
AND ALL NEXT WEEK TO 11 P.M.
PHONE WO 2-5265
LICENSED MECHANIC ON DUTY
BA BATTERIES & ACCESSORIES
MOTOR TUNE-UP
"HAVE A CAR WARMER INSTALLED"
$16.95

IF YOU DON'T DRINK
. . . pay less for your auto insurance!
Insure with ABSTAINERS' INSURANCE COMPANY, the one insurance company in Canada that issues policies only to non-drinkers.
We will be glad to give you full information, without obligation.
WO 2-0239
CLARENCE D. FUZZEN INSURANCE
29 Everett St. Belleville
F. Harper Kelly C. D. Fuzzen
Res: WO 2-3239 Res: WO 2-6219
Representing the
ABSTAINERS' INSURANCE
*THE ONLY COMPANY OF ESTABLISHED SOLVENCY offering automatic protection to policyholders restricting operations in Canada or the U.S.A.

TV ANTENNA REPAIRS
● SELF SUPPORTING ANTENNA TOWERS
● ANTENNA ROTORS
FREE ESTIMATES
THIS WEEK'S SPECIAL!
RECONDITIONED TV ANTENNAS from $30.
Open All Day Wednesday & Friday Evening
CIRCLE TV SERVICE
(BELLEVILLE) LTD.
WE SPECIALIZE IN RADIO, TV, ANTENNA & WASHER REPAIRS
—FREE PARKING AT REAR—
200 COLEMAN STREET DIAL WO 8-6791

MOTORISTS!
WE ARE
OPEN
THIS SUNDAY, OCTOBER 13th
AND
ALL THIS COMING WEEK
7.00 a.m. to 11.00 p.m.
TEXACO SERVICE STATION
Corner of Bridge & Everett WO 2-9194

If you're like most people, you buy life insurance for family protection. But your policies are sound investments as well when they're the "cash value" kind. Mutual Life policyholders enjoy unsurpassed dividends plus healthy increases in the guaranteed values of their policies. Check the advantages of the Mutual way to guaranteed savings and protection. Call the man from Mutual Life, today.

The Mutual Life
ASSURANCE COMPANY OF CANADA
The company with the outstanding dividend record

Branch Office: 183-185 Pinnacle St., Belleville, Ontario
P. C. McGuire, C.L.U., Branch Manager
Representatives
Don G. Williams, C.L.U. Belleville
Wm. A. Holway, C.L.U. Belleville
Jack Peoples, C.L.U. Belleville
J. F. Parnell Belleville
D. G. Rowe Belleville

Rite-Way CLO

Enjoy a Delicious Hot . . .
THANKSGIVING TURKEY
DINNER
99¢
Generous serving of Dressed Roast Turkey, Cranberry Sauce, Potato and Vegetable.

Tasty – Hot . . .
POPCORN
6¢ PER BAG
For This Sale Only!

11 A.M. SPECIAL
CIL 12 GA. 'Canuck'
Shotshells
2.19 Bx.
COMPARE AT 3.25
Box of 25. Standard Load.
Limit 2 boxes per customer.

12 NOON SPECIAL
Girls' Assorted
SLACKS
2 PAIR FOR $3. OR 1.57 EA.
COMPARE AT 2.67
Wonderful selection of colors and fabrics to choose from.
Sizes 3-14.

1 P.M. SPECIAL
LARGE SIZE
"Silvikrin"
SHAMPOO
59¢ EA.
COMPARE AT 98c

10 A.M. SPECIAL
Men's Quality
Dress Shirts
1.77 EA.
COMPARE AT 2.95
Available in white only. Assorted sleeve lengths.
Sizes 14½ to 17½.
Sanforized & Mercerized.

SENSATIONAL MONDAY SPECIALS!!

Thanksgiving Day
CLOCK SALE
Here's How It Works...
"Clock Sale" Items listed on this page will be on sale for the hour while quantities last!
Companion items listed on the opposite of this page will be on sale all day long while quantities last!

2 P.M. SPECIAL
'Ronson'
PIONEER
LIGHTERS
2.29 EA.
COMPARE AT 4.95
Fully Guaranteed for 1 Year.

9 P.M. SPECIAL
'PRESTONE'
Anti-Freeze
2.19 GALLON
COMPARE AT 2.49
Limit 2 Gallons Per Customer
Permanent type.

3 P.M. SPECIAL
GENERAL ELECTRIC
BULBS
2 for 29¢
COMPARE AT 2 for 56c
40 - 60 - 100 Watt.
Best Buy Bulbs.

3 P.M. SPECIAL
ALL LADIES' DRESS
COATS
10% Off.
RITE-WAY'S LOW DISCOUNT PRICE
An exciting choice of fashionable styles to choose from in many sizes and colors.

4 P.M. SPECIAL
Boys' Plum Cotton
Underwear
77¢ EA.
COMPARE TO 1.19
Treated for shrink resistance. Colourfast resistance. Canada L...

7 P.M. SPECIAL
72x84" Warm-Soft
BLANKETS
3.27 EA.
COMPARE AT 4.50
Guaranteed washable, Viscose blend
Moth resistant,
Non-allergic.
Canadian made.

6 P.M. SPECIAL
"Brownie" Transistor
POCKET RADIOS
12.84 EA. COMPARE AT 19.95
Complete with earphone and Leather carrying Case. Choice of various colors.

5 P.M. SPECIAL
Teens' & Ladies'
FLEECE LINED
Snow Boot
4.50 Pr.
COMPARE AT 9.99
Available in Black or Brown. In sizes 4-10. Smart styling.

OPEN ALL DAY MONDAY
10 A.M. UNTIL 10 P.M.

Satisfaction Guaranteed or your Money Refunded!

DUNDAS ST. W. (HWY No. 2) Formerly known as the TRENT ROAD BELLEVILLE
ACRES OF FREE LIGHTED PARKING

CK SALE

THANKSGIVING DAY CELEBRATION

OPEN ALL DAY MONDAY October 14 'TIL 10

"Companion" Items listed BELOW Will be on Sale All Day Long!

MEN'S & BOYS'

"Men's Flannel Fabric
DRESS PANTS 2.57 EA.
Available in sizes 30-40 in Medium Grey and Charcoal. Crease retaining and long wearing.
COMPARE AT 3.95 or 2 for $5.

Junior Boys'
SHIRT & PANT SETS 2.37 EACH
Fully lined hard-wearing cotton sheen and corduroy fabric. Elastic waist pant. Long sleeve shirt. Assorted colors. Sizes 3-6x.

TOYS

Hours of Artistic Fun For All!
MOSAIC TILE CRAFT
A Choice of Many Beautiful Subjects.
SIZE 5 x 7" ..... 1.17 EA.
8 x 10" Only 2.37 – 10 x 13" Only 3.47
No cutting, no painting, no gluing. Tile-Craft by number, an ancient craft made easy. Makes desirable gifts for Christmas.

More Creative Fun!
"GOBS OF FUN"
A new kind of plastic material and sequins, yarns, straws and other odds and ends provided. Patterns to design your own original pictures. 97¢ EA.

10 x 14" Over 60 Pieces!
PICTURE PUZZLES
Triple, thick inter-locking. Several subjects to choose from such as Popeye, Bugs Bunny, Mickey Mouse etc. 41¢ EA.

BEAUTY SALON
'Holiday Special'
SHAMPOO STYLE & CUT
2.25
COMPLETE
Compare at 3.50
MONDAY BEAUTY SALON HOURS 10 A.M. - 6 P.M.
With or Without an Appointment— Phone WOodland 2-3333.
Satisfaction Guaranteed or Your Money Refunded

DOMESTICS

Imported
CAR BLANKETS 2.27 EACH
54x74". Multi-colors, available in plastic carrying bags.
COMPARE AT 3.95

Canadian Made
TOSS CUSHIONS 67c EA.
Chipfoam filling, size 15x15", available in an assortment of floral patterns.
COMPARE AT 1.20

LADIES' & CHILDREN'S

Assorted — Fashionable
LADIES' WOOL SKIRTS 3.88 EACH
Includes Solids, Plaids, Tweeds, in Straight, Full or Pleated styles. Colors include Black, Charcoal and Brown. Sizes 8-20 regular and 8-18 petite.
COMPARE 4.98 - 5.98

Choice of Novelty Prints
Infants' 'T' Shirts 2 FOR 1.50
Nursing cotton fabric, long sleeves, snap shoulders. Sizes 1-3-3. Colors Pink, Blue and Maize.
77c each

SHOE DEPT.

Teens' and Women's Suedine
LOUNGING SLIPPER 2.27 PR.
Gay Red and Black Combo for Lounging Fun! Available in sizes 4-10. Suedine Uppers, Crepe Sole.

Relax in Comfort
MEN'S STEP-IN SLIPPER 3.00 PR.
Good support and so flexible, elastic gore for adjustable comfort. Cushion Crepe heel and sole. Sizes 6-10 in Brown.

HARDWARE

King Size: 16x22"
T.V. TRAY SETS 7.96 EA.
Steel construction, heavy gauge brass tubing, plastic tubes. Set consists of 4 trays with casters in colorful patterns.

14-oz. Size
PARAKEET (BUDGIE) SEED 21c EA.
Ideal mixture of a variety of essential foods necessary to promote good health.
COMPARE AT 35c

Heat-Resistant
OVEN MITTS 28c PR.
Long wearing, quilted for extra comfort, available in an array of assorted colors.
COMPARE AT 59c

JEWELLERY DEPT.

SALT & PEPPER SHAKERS 79¢
Would make an ideal gift — beautiful to grace any table.
COMPARE AT 1.50

TOBACCO DEPT.

DURATONE PLAYING CARDS 1.44
These cards have a Plastic Coating and beautiful bright design.
COMPARE AT 1.65

STATIONERY DEPT.

● HALLOWE'EN MASQUERADES ●
HOOD & CAPE 72¢
Flameproof of wet strength Crepe paper in sizes Small, Medium and Large .....
CAPE & MASK 87¢
Fits sizes up to 10 years .....
COSTUME 1.77
Available in Small, Medium and Large .....

COSMETIC DEPT.

6-oz. Size
NOXZEMA SKIN CREAM 68c EA.
Medicated and Greaseless — a beauty cream and ointment combined.
COMPARE AT 99c

Guaranteed for 5 Years
VICEROY HOT WATER BOTTLES 1.31 EA.
Gift Wrapped, available in assorted colors.

We trust that This Thanksgiving has been a Fruitfull and Bountifull one and that The Forcoming one will be even more so...

The Management and Staff

DO-NUT STAND

PUMPKIN PIES 43c EA.
Fresh — Delicious — 8" size. Regular Price 55c ea.

CAFETERIA DEPT.

HOT DOG & DRINK 19¢ FOR BOTH
Your choice of Grape or Orange .....

DUNDAS ST. W. (HWY No. 2) Formerly known as the **TRENT ROAD** **BELLEVILLE** ACRES OF FREE LIGHTED PARKING

WANTED - MALE

A GOOD JOB LOOKING FOR A GOOD MAN

WOULD A CAREER WITH AN EXPANDING FINANCE COMPANY QUALIFICATIONS :—

- AGE 25 to 39.
- EDUCATION : Must be a High School Graduate.
- EXPERIENCE : Sales or contact work helpful.
- PERSONALITY : Impressive appearance, quietly sure, ability to get along with people.
- SALARY : Commensurate with education and experience
- FUTURE : Regular salary increases, promotion dependent on ability.
- BENEFITS : Car allowance and insurance plus other benefits.

Apply to :

BENEFICIAL FINANCE CO.

204½ FRONT STREET
BELLEVILLE, ONTARIO

—OR—

PHONE WO 8-6724
For Appointment at Your Convenience

013-21

MAN TO WORK IN SERVICE STATION. Good working conditions. Write Box 85. Ontario Intelligencer.

EXCITING WORK, HIGH PAY LEARN ELECTRONICS

Expert instruction. You can become a Technologist or an Engineering Technician. Day, Night Home Study Courses. Send for Free Booklet "Careers in Electronics today."

RADIO COLLEGE OF CANADA Ltd. 1939
481 King St W. Toronto 2B Ont.
013-19-25-31

3rd Class Operating Engineer

Wanted immediately for Shift Work

APPLY AT
PERSONELL OFFICE
BELLEVILLE
GENERAL HOSPITAL

011-21

Tool and Die Makers

REQUIRED FOR
PRECISION WORK
ON JIGS, FIXTURES and
SPECIAL EQUIPMENT ITEMS

A Minimum of 10 Years Tool Room or High Quality Production Shop Experience Required. Modern shop with Excellent Working Conditions and Attractive Welfare Benefits.

APPLY
A.M.F. ATOMICS
CANADA CO. LIMITED
PORT HOPE, ONTARIO

011-21

WANTED IMMEDIATELY, single men under 35 years of age for general farm work for year round employment, good wages, room and board. Write or apply to Mr. Norman P. Johnson, R. R. 1, Hampton, Ontario.

EXPERIENCED SKATE SHARPENER to work Saturdays. No objection to elderly or handicapped person. WO 8-2019.

013-21

NATIONAL COMPANY

requires man 26-45 for Belleville and area, car needed, sales experience not essential. Guarantee provided during training period, then commission basis. Excellent opportunity for right man willing to work.

WRITE BOX 76
ONTARIO INTELLIGENCER

010-21

IBM

Supervisor-Operator

Brockville, Ontario, manufacturer requires capable man to take charge of small Data Processing Department.

Excellent working conditions, permanent position, employee benefits. Reply stating qualifications to

BOX 114
ONTARIO INTELLIGENCER

010-21

EXPERIENCED OIL BURNER service man with some knowledge of sheet metal. State wages expected. Box 71 Ontario Intelligencer. 08-21

2 SALESMEN FOR BELLEVILLE area to handle nationally known products. Men with good ability to better their income preferred. Apply Fuller Brush Co., 36 Pabst Street, Kingston. 011-21

WANTED - FEMALE

RELIABLE BABYSITTER to mind 2 children in their own home 5 days weekly 70 hours after 3. WO 8-6660.

011-21

UNLIMITED OPPORTUNITY for extra earnings during Christmas. Full or part time. A career or just for fun. Call 31 to 40. Angel Fur 83, Ontario Intelligencer.

010-21

GIRL OR WOMAN AS MOTHER'S helper, 5 days, 9 to 5. Phone WO 8-7738. 08-21

RELIABLE WIDOW OR RESPONSIBLE lady to care for home. Private room, bed and board of children WO 8-2050 after 7. 54-tf

EXPERIENCED WAITRESS ABLE to do some cooking required immediately. Age 30 to 45, hours 9 to 3.30 or 4 p.m. Average starting rate. WO 8-2712.

012-21

NEED EXTRA MONEY? $50.00 per week and up. Will train you to work in your spare time. Sell Christmas cards, gift, toys, to friends and neighbours. Our exciting, full-color catalogue makes it easy to sell. Write Card Art, Dept. 211 Cannon, Hamilton, Ontario.

MIDDLE-AGED WOMAN TO take charge of children and home. Live in, 5 year old boy. WO 8-2088. 013-21

EMPLOYMENT WANTED

EXPERIENCED OFFICE CLERK with typing, switch board, filing and steno duties. Part time employment, will consider full time employment. WO 8-2712. 012-21

DOMESTIC HOUSEWORK BY RELIABLE woman. Also sewing. WO 8-3978 after 5 p.m. 012-21

PIPES, PIPES, PIPES. Have cutter, eavestroughs, windows cleaned, chimneys swept. WO 8-6220 answer call WO 8-3813 011-tf

RELIABLE DAY CARE GIVEN IN MY HOME. WO 8-6220. 011-21

WILL DO TYPING IN MY HOME for pick-up and delivery. Phone EX 8-7034. 010-21

GARDEN PLOWING AND DISKING. Phone WO 8-6220. 011-21

INTERIOR AND EXTERIOR painting, including new houses. Free estimates. 21 Cedar Street WO 8-6206. 07-tfn

HOME RENOVATIONS PAINTING and decorating. Free estimates, WO 8-2712. 012-21

DELIVERY AND CARTAGE $2.50 hour. Driveway stone and filled. Framing, flooring, roofing, turning rooms $1.50 hour. WO 2-9305. 518-1m

WANTED

Pen Pals and Membership for
EARL HOLLIMAN
STAR OF "WIDE COUNTRY"
For Further Information Call
WO 8-2712
YOU could be the winner of a personal telephone call from Earl Holliman.

012-21

HORSES TO BOARD. $20 PER month. Phone EX 2-3697. 012-21

IMMEDIATELY
100 YOUNG LADIES
for
100 SINGLE LADIES
18 and over

PRINCE CHARLES SCHOOL
Tuesday Night. One time only
Every Monday Night thereafter
8 P.M.

Learn to Square Dance

013-21

FARM PROPERTY

$1,000 DOWN
Must Have GOOD BANK RATING
and HYDRO

Creek, Pond on Lake essential. Condition Does Not Matter. Contact Within 30 miles of Belleville
Reply with particulars to

16 ANSON AVENUE
SCARBOROUGH, ONT.
013-15-18-19

WE WILL PAY CASH FOR YOUR Stamp Collection. Phone WO 8-2040 Kudrna's Front Street.

WANTED TO RENT WITH OPtion to purchase, 100 acre farm. Must be price correct. Contact Gordon Wannamaker, Campbellford, Ont., or write; Canadian Wire & Cable Co. Ltd., 1 Wanless Ave., Toronto 12, Ont. W. J. Ruddick. 010-21

USED TREDDLE MODEL SEWING machine in good condition. WO 8-3361. 011-21

WITNESS TO AUTOMOBILE ACCIDENT on Highway No. 2 at 1962 1.30 p.m. Rideway No. 2 at The Hill Restaurant, Trenton, Ont. Contact WO 8-4343. 08-21

AGENTS WANTED

JITO IS LOOKING FOR SERIOUS men to sell with a 45% commission, toilet articles, medicines, household items. Write Box 1, Postal Station 'D' Toronto 13 or phone 241-1161 Toronto. Customer, Dealer, Agent Service. Investment $25. for sample display kit plus $25. for sample stock of goods. If not satisfied, refund. Credit, 4, $130 St. Hubert, Montreal.

ACCOMMODATIONS WANTED

TO RENT — 3 BEDROOM HOUSE. East End preferred. If more suitable school. Box 36 Ontario Intelligencer. 07-tf

3 BEDROOM BUNGALOW, EAST end, all clothes. Phone WO 8-2888 after 3. 011-21

FURNISHED APARTMENT FOR 3 adults. WO 2-1987. 011-21

FURNISHED APARTMENT FOR 2 adults. Available November 1st. Phone WO 8-7738. Corner of Wilkie and Bleecker Streets. Private entrance. 08-21

RELIABLE WIDOW OR RESPONSIBLE lady to care for home. Private room, bed and board of children WO 8-2050 after 7. 54-tf

EXPERIENCED WAITRESS ABLE to do some cooking required immediately. Age 30 to 45, hours 9 to 3.30 or 4 p.m. Average starting rate. WO 8-2712. 012-21

NEED EXTRA MONEY? $50.00 per week and up. Will train you to work in your spare time. Sell Christmas cards, gift, toys, to friends and neighbours. Our exciting, full-color catalogue makes it easy to sell. Write Card Art, Dept. 211 Cannon, Hamilton, Ontario.

MIDDLE-AGED WOMAN TO take charge of children and home. Live in, 5 year old boy. WO 8-2088. 013-21

ROOM AND BOARD

ROOM AND BOARD. YOUNG gentleman preferred. Close downtown. WO 8-1564. 08-tfn

ROOM FOR SLEEPING ST night or week, single or double. WO 8-2712. 08-tfn

CHILDREN'S DAY CARE AVAILable, also my age. WO 8-2672. 08-21

REAL ESTATE WANTED

LISTINGS WANTED
We need 2, 3, and 4 bedroom homes in all parts of the city. Call for free appraisal.
GORDON WOOD
REAL ESTATE
136 FRONT ST. — WO 8-6417
Eves 7-7-3-4-5-6-8-9-10-11-12-13-28

FARMS, ANYWHERE, ANY SIZE or price, your farm with the Firm most people deal with. Call or see Geo. Ashplant, Real Estate Broker, Carnarvon. WO 2-2021. 527-tfn

WE NEED HOUSES TO SELL. 3 and 4 bedroom homes urgently needed in all parts of the city. For free appraisal on your house for sale with W J McConnell Realty Ltd. 136 Front Street. WO 8-2397 M19-tf

TO LET

BOAT, MOTOR and
TRAILER STORAGE
BAY MARINA
32 SOUTH FRONT ST.

011-21

LOWER DUPLEX APARTMENT. West Hill, large kitchen, living room, bedroom, sun porch, private basement. Available September 30th. Available November 1st WO 8-3697 after 5 p.m. 03-tf

ATTRACTIVE APARTMENT IN modern triplex, East Hill, residential area, large bright and spacious, modern kitchen, bath. Owner occupies remainder. Reasonable rate. $80. WO 8-2697. 011-tf

A HOME AWAY FROM HOME. Y.M.C.A. 20 Campbell St. Single Bedrooms. Phone WO 8-3537. 07-tfn

FOUR ROOM APARTMENT CAR and heavy wiring. Close to bus line. $70 per month. Apply at 15 Bettes St. WO 8-3537. 07-tfn

MODERN 3 ROOM UPPER, PRIvate entrance, 1½ lin. basement, $70 per month. Adults preferred. Phone WO 8-2002. 518-tf

TWO BEDROOM APARTMENT

Furnished, modern, private entrance, good location. East Hill, near hospital, heat and hydro Garage.

WO 2-8336

516-tf

3 ROOM APARTMENT, AVAILable now. Dufferin Avenue 875. Phone WO 8-2040 Kudrna's Front Street. 519-tf

BACHELOR, 2 BEDROOM GROUND floor apartment heated, available October 1st. Apply Caretaker, 16 Grey Trail Company, WO 8-6417. 527-tfn

TWO BEDROOM UPPER DUPLEX apartment. Available now. Phone John Street, WO 8-6082. 528-tf

BELLEVUE APARTMENTS THIRD floor, 2 bedroom apartment, self service. Phone WO 8-2322. A3-tf

ONE HALF BRICK HOUSE, SIX rooms, bathroom, hydro, water, basement, garage. Five minutes drive to Belleville. Available November 1st. WO 8-3443 after 5 p.m. 05-tf

MODERN 3 ROOM UPPER DUplex with bath, gas heat, hydro, water, garage. Available Nov. 1st, 982, a month. Available Nov. 1st. Phone WO 8-2040 Kudrna's Front Street. 519-tf

ONE AND 3 BEDROOM APARTment. Available November 1st, hot water supplied. Private bath, front entrance. Phone WO 8-2001. Immediate possession. 04-tf

APARTMENTS AND HOUSES TO Rent. Contact Mr. Ostrander WO 8-4344. Office 247 Dufferin Avenue. 528-tfn

8 ROOM HOUSE, AVAILABLE October 1st, suitable for 3 or 4 children. Victoria and Grey Road. WO 8-6417. 527-tf

2 Bedroom Apartments Available November 1st
New Apartment Building
West Hill location
Electrical heating
$85. MONTHLY
Stove and Refrigerator Optional
Phone WO 2-3887

011-tf

2 BEDROOM APARTMENT, UNheated $75. monthly. Apply 130 Dundas East. Available Nov. 1st. Phone WO 8-2040 Kudrna's Front Street.

519-tf

3 ROOM MODERN UPPER DUplex, heated, $70. monthly. Available Nov. 1st. Phone WO 8-2040 Kudrna's Front Street.

519-tf

ONE ROOM BACHELOR AND 3 room housekeeping apartment. Private bathroom, heated, centrally located. Apply Ontario Intelligencer. 455 Dundas Street West.

WAREHOUSE, PINNACLE ST., 3,000 sq. ft. with loading facilities. WO 8-6417. 527-tfn

CLASSIFIED ADVTS.

TO LET

MODERN SEVEN ROOM HOUSE, large garage in Consecrated. Paved road by door, split stairway, 2 bathrooms, 2 fireplaces, 2 refrigerators, 2 stoves, 2 oil furnaces, 2 hydro meters, 2 water meters. Phone WO 8-2040 Kudrna's Front Street, Belleville. 519-tf

NEW 3 BEDROOM BUNGALOW, large school, shopping centre. Available November 1st. WO 8-2394. 012-tf

ONLY COMPLETELY FURNISHED room. Gentleman preferred. Available only. WO 8-6295. 011-tf

4 ROOM BUNGALOW ON BAY shore, Rossmore. 532-tf

2 BEDROOM HOUSE, modern conveniences and oil furnace. Available November 1st. Reasonable Rent. WO 8-6425 after 5 p.m. 011-21

TWO BEDROOM BUNGALOW ON Bayshore, Rossmore, Belleville, modern bathroom, oil heating, garage, reasonable rent. 010-21

3 ROOM HEATED APARTMENT, close downtown, private entrance, $70 per month. Phone WO 8-7039. 010-21

BUNGALOW, 3 ROOMS PLUS bath, laundry room, garage. Oil heated. Available November 1st. Rent $100 a month. Apply 1 mile from Belleville on Highway No. 2 (Trenton) Phone Carnahan Novelties 1. A. Corfield, R. R. 1. 011-21

MODERN UPPER DUPLEX ON Bayshore, 3 bedrooms, heated, private entrance, laundry facilities, garage, available November 1st. WO 8-6417. 527-tfn

ANN STREET NEWLY DECORATED, 3 bedroom apartment, heated, $80. month. Adults, no pets. 011-21

2 STOREY HOUSE, KITCHEN, dining room, living room, 3 bedrooms, 3-piece bath. Immediate possession. Apply 130 Dundas Street Belleville. WO 3-1362. 09-tf

LARGE 2 BEDROOM, HEATED apartment, private entrance, 31 Jones St. Apply 28 Johnson St. 9th. monthly. 524-tf

GEORGE STREET

An exceptionally large, 2 bedroom apartment, newly decorated, fully self-contained. Hot water oil heating. Janitor service. $100 monthly.

GERALD JOYCE
REALTY LTD.
WO 2-3326

09-tf

3 ROOM APARTMENT, PRIVATE entrance and bath. Electric and water supplied. Reasonable Rent. Available Nov. 1st. Phone WO 8-2396 after 5 p.m. 011-21

RENTALS, MARSHALL REAL Estate, 282 MacDonald Cartwright Dr. WO 8-4288. 011-21

2 BEDROOM APARTMENT AND 1 section apartment or may be rented as complete house. Gas furnace. WO 8-6295. 011-tf

5-BEDROOM APARTMENTS, IN fully modern new building, refrigerator and stove supplied. Washer and dryer available. Occupancy September 1. Apply Superintendent, 15 Bleecker Ave. Phone WO 8-6417. Anti-tf

3 ROOM APARTMENT, UPPER, 84 Great St. James, unheated, $50. month. WO 3-4115. 09-tf

2 BEDROOM APARTMENT AT Bayside, $80. monthly. WO 8-6417. 011-21

COMFORTABLE WARM ROOMS for gentlemen close to downtown. WO 8-7018. 08-tf

SELF CONTAINED, HEATED apartment, 1 bedroom living room, modern kitchen, 4 piece bath. East side, TV antenna. Reasonable. Immediate possession. WO 3-2003. 03-tf

NEWBERRY ST. SELF-CONTAINED 3 bedroom apartment. $85. Suit couple. WO 8-1667. 011-tf

UNFURNISHED 3 ROOM APARTment, heated, hydro supplied. $85. within, will rent reasonably to responsible party. Apply Ontario Intelligencer. 011-21

2 BEDROOM APARTMENTS

New modern apartment block in convenient location close to downtown. Each apartment has 4 piece bath, refrigerator, electric stove, electric space controlled heating, large storage room, and superintendent service. Automatic laundry facilities. Reasonable rentals for adults or families. Resident superintendent on premises from 11:00 on monthly.

Apply Caretaker

SWIMMING POOL on premises
For Information Phone

W. J. McCormick
Realty Ltd.
WO 3-5397
Evenings Call WO 3-6319

BACHELOR
APARTMENT
IN
NEW APARTMENT
BUILDING
370 College St. W.
WO 8-2300 before 5 p.m.
WO 3-0762 after 5

011-tf

CENTRAL EAST HILL

Modern 5 room upper duplex apartment. Excellent location, convenient to shopping, schools and transportation. Heated and hydro supplied. Available November 1st. Rental $100 per month. Apply to 2nd floor, 15 Bleecker Ave. Phone WO 8-6417. 527-tfn

$90. PER MONTH

WO 2-0970

011-21

PARKDALE COMMUNITY CENtre — Lots for sale, Reasonable for Seagrave, Size2 Parties and Banquets. For Jim's Place Dining Room — Kingston, Phone WO 3-0762 or WO 3-0147. 524-1m

TO LET

3 BEDROOM, HEATED UPPER duplex apartment. Child welcome, stickers, evenings 42 East College. Inquire of Gordon Wood. 011-tf

TWO BEDROOM UPPER DUPLEX. Front Street, immediate possession. Apply Wood Realty Ltd. WO 8-2397. 011-tf

BEDROOM HOUSE, 161 FRONT Street. $95. monthly. 010-tf

HOUSE FOR RENT

Two Bedrooms, Living Room, Kitchen, Bath, Large Kitchen Cupboards, Oil Furnace, Garage and Lots of Yard Space.

AVAILABLE IMMEDIATELY

Contact TOM HASLIP

At Bill Dafoe Ltd. WO 3-3483 days
Evenings WO 3-4170
09-tf-10-11-14-15-21-22-25

2 ROOM LOWER APARTMENT, heated, utilities. WO 2-2886, after 4 or Saturday. 011-tf

FOR SALE

TWO AQUA LUNGS IN GOOD condition. WO 3-1973. Call 283 Hereford Avenue. 011-21

LOOKING for BARGAINS?

Compare Our Prices
Before You Buy
Stereo Combination Sets
Exclusive Distributors of
Admiral Appliances

Appliances, Chesterfield Sets, Bedroom Suites, Dinette Suites, Coffee and End Tables, Occasional Chairs, Beds, Mattresses, Sewing Machines, Pots and Pans Sets, Mantel and Transistor Radios, Tape Recorders, and many other items. We have Used Stoves, Fridges, Space Heaters, Chesterfield Beds, Chairs, Kitchen Sets and odd suites, etc.

Trade-Ins Accepted
Credit Terms Available
Open Daily from 9 a.m — 9 p.m.
Belleville Furniture
and Auction Barn
330 DUNDAS STREET EAST
WO 2-7128
OPEN MONDAY, OCTOBER 14

New 14' SKI BOAT

Fiberglas, reinforced tanaom ONE TRAVEL-RITE CAMP TRAILER Sleeps 4 ONE 9' FIBREGLAS RACER BOAT

J. B. PECK
WO 8-6163

2½ 30Hp Mod. Redneroville SPECIAL SOFT AND ROUGH Rice Seed Oats Delivered $1. Yard Beads, while it lasts. WO 8-6206. 011-21

STEEL SUPPLIES

Bars — Plate — Sheets —
Angles — Beams — Rods —
Pipe — Used Plumbing

Crawford METALS

We Buy Scrap
Brass — Copper — Aluminum
— Lead — Steel — Cas- Iron
110 BYRON STREET
Belleville — WO 2-3473

011-tf

ALL KINDS OF CLOTHING AND shoes for men, women and children. Attack Army Surplus Store, "The Barn" 102 Station Street beside Brewer's Warehouse.

S30-tf

TURKEYS!

20-lb. and up Fresh Frozen
Oven Ready
37c per lb.
until Thanksgiving
STIRK TURKEY FARM
ROSLIN
Phone 478-6223

011-3-5-8-10-11-12

TENANT'S INSURANCE

Only $11.00 per year
Buys all the following Coverages

$2,000.00 on household contents
$2,000.00 personal liability
$1,000.00 Medical Payments
$1,000.00 off premises theft
$100.00 Deductible Clause
(Applicable to apartment buildings and rooming houses)

Call today for immediate coverage
LORNE McDOUGALL
INSURANCE AGENCIES LTD.
150 Front St. — Dial WO 8-5728

011-tf

350-TON COB CORN LOADING facilities now installed, available from October 15th. Contact Mr. Ostrander WO 8-4344. Office 247 Dufferin Avenue. 528-tfn

FOR SALE

OIL SPACE HEATER THIRTY-five thousand B.T.U. size. Fifty months or 4 years guaranteed above 8 years still left, special $70 cash only. WO 3-0972.

HEDGE IN THE MODERN WAY Eat 3 meals a day. Chew Slimmers and lose 10 days only $7.98. Lakeside Drug Store 08-tfn

BLUE RIDGE BELGIAN MARE, 3 years old, well broken. Mare colt mated to Belgian Stallion. Gordon Brummell, R. R. 7, Belleville.

FUR FLOATER INSURANCE

Protect your coats, wraps, stoles, capes, jackets, etc. Winter, fall or winter. The premium is only $10.00 per hundred dollars of value. $50.00 minimum is for three years "All Risk Coverage."

CALL US TODAY FOR IMMEDIATE COVERAGE

LORNE McDOUGALL
Insurance Agencies Ltd.
150 Front St. — WO 8-5728

011-tf

ENSILAGE CORN STANDING, 30 acres. Lloyd Sheppard, Foxboro. Phone 968-6615. 011-21

USED COMBINATION STORM and screen door, 30 by 80. Also 24 ft. picket fence. WO 8-4186.

011-21

MEN'S HOCKEY SKATES, size 10, $5.00. Boys' hockey skates, size 2, $3.00. Single adult 12-gauge shotgun, $25.00. Single adult .303 Enf. saw with sander $18. WO 8-2040 Kudrna's Front Street. 519-tf

McCLARY FURNACETTE IN good condition. Suitable either coal or wood. Also counter top gas range. Phone WO 8-2040 Thurlow 48-7-32. 010-21

TV SERVICING EQUIPMENT for sale. Everything necessary for complete service shop. Association marker generator probably one of the finest made in Canada. Also sweep oscilloscope, 7½" V.T.V.M. and Tube Tester. Phone WO 8-2040 Kudrna's Front Street. 519-tf

PRACTICALLY NEW, 2 PIECE chrome high chair, pink baby bath, baby scales, baby walker, all in excellent condition. Sell for cash $50.00. WO 8-3537. 011-21

USED WASHING MACHINES $10. to $20. Working condition. WO 3-1133 or WO 2-7593. 011-21

BOY! POINT FIVE 22 CAL. THOR gladiron $50. Phone WO 8-2040. 519-tf

3 YEAR OLD WHITE FACED cow Hereford, with calf, milking, 11th Concession, Rawdon Township. 011-21

NYLON NIGHT PLAY SUIT, chrome high chair, pink baby bath, baby scales, baby walker, all in excellent condition. Sell for cash $50.00. WO 8-3537. 011-21

COTTAGES FOR SALE

"TEMPLE'S COTTAGE FOR SALE at Crowe Lake. Fully modernized and interesting. Trout River, 2 miles from Crowe Lake Village, 2 miles north of Stockdale. Phone WO 8-2040 Kudrna's Front St. Terms. 519-tf Eastlawn Street, Oshawa, Ontario.

08-tf

LOTS FOR SALE

LAKESHORE LOTS

SAVE — BUY NOW

Take Advantage of
"AFTER SUMMER PRICES"

9 or 10 Years Amortized Open Mortgage

AS LOW AS 10% DOWN
$19.27 PER MONTH
$5 MINIMUM PAYMENT

FOR IMMEDIATE SALE

Lot, cottage and well, $1,500. $33. per month. New custom 2 storey home, 4 bedrooms, 2 baths, $2,500. $2850. 3 only 100' lots $895 each. $15. per month. Also 2 acre lots, new points $5. per foot.

Phone WO 8-2040 Kudrna's Front Street. 519-tf

2½ ACRES DEAL — 100' LOT NEAR COTTAGE DOCK $2000.

DIRECTIONS

Go north to Madoc, take new Highway 62 turn left at Madoc on Highway sign "Custer Lake Estates" turn right at Bakelite Store and Forests Offices, turn right and follow signs to property.

TORONTO 277-2407
011-12-18-19-25-26-31-2

SUB-DIVISION APPROVED LOTS close to Belleville. Phone WO 8-2040 Kudrna's Front Street. 519-tf

LOT FOR SALE NEAR SCHOOLS 100 Front Footage x 180. Apply 108 Frank Street. 011-21

LOT ON PARK AVE. VILLAGE of Trenton. Phone WO 8-2040 Phone Tweed 478-3077. 013-21

AUTOMOTIVE

1959 JAGUAR
3.4 Sedan
NOTHING DOWN
$68. PER MONTH
See JIM BOWES

J. B. Boyce & Sons
WO 8-5154
011-21

1955 DODGE Sedan ..... $395.
30-50 Warranty, 30 days
1953 PONTIAC Coach
WO 2-5229
Trade or Terms

'55 CHEVROLET DELUXE 8 CYLinder sedan, new paint, new tires. Only forty-three thousand miles. Sell for $695. Phone Tweed Conner, Stirling. 013-21

1951 PACKARD SEDAN $95. or $5 Per Week
Evenings WO 8-4972. 010-21

'56 CHEVROLET 150 2 DOOR, crown coupe and sedan, Body and Motor Guaranteed. Also Vince Kelly, 27 Bongard Ave. WO 8-2040. 519-tf

'61 CORVAIR 3-DOOR RED AND white, radio, heater, air conditioned washers, radio, back-up lights, clean throughout. Excellent condition. WO 3-4286. 01-tf

1958 VOLKSWAGEN
Nothing Down
$8. PER WEEK
See JIM BOWES

J. B. Boyce & Sons
WO 8-5154
011-21

REAR WHEEL ALIGNMENT AND balance. Both jobs $8.95 most cars. Donaldson Motors, 11 Bridge Street West. WO 8-2171. 011-21

'53 AND '54 FORD SEDANS, heater and radio. Phone WO 8-2040 Park. 519-tf

1953—THREE — 1947 DODGES 1½ ton with or without snowplows. One with winch. Must be sold this weekend. All in good condition. Apply Holland, Hillcrest R. R. 3, Phone Brighton 475-3275. 011-21

'58 BUICK SPECIAL 2-DOOR hard top, power brakes, power steering, excellent condition. WO 3-5331 or WO 3-1182 evenings. 011-21

1957 VOLKSWAGEN
With Sun Roof
Nothing Down
$7. per month
See JON MUNRO

J. B. Boyce & Sons
WO 8-5154
011-21

SERVICES

N.D.G. CATERING AT YOUR home or office. Food prepared by professional chef. Call chef Pierre, WO 8-6236 or WO 8-7173. 010-tfn

BUILDING REPAIRS. REASONable rates. All types of carpentry work. No job too small. Phone Hall, WO 2-6044. 520-tfn

ADVERTISING YOUR MASON work does by mechanic Brick, stone building and chimney Carter, 61 Everett St. WO 3-0617. 010-21

REAL ESTATE FOR SALE

JOYCE REALTY
WEEKEND SELECTIONS

LIKE LIVING IN A PENT HOUSE? Take a look at this deluxe duplex overlooking the Bay of Quinte. There is no better view in town. Two bedrooms, tiled bath, 2 pc. in living floor, wall to wall broadloom, fully equipped modern kitchen with ceramic garages etc. If you prefer a bungalow, we have one as well. Just let the way the bay should be. $20,500, and worth every cent.

$2,000 DOWN and the owner will carry the mortgage for 20 years at $10.00 per month per thousand. Big living room with fireplace, 3 bedrooms, the kitchen fitted with cupboards. Four bedrooms to accommodate a good size family. This solid brick home has oil heating and is handy to everything in Caltonia. Mr. Buyer is a bargain and can be had for less of also fashion about this one.

WANT TO BE A LANDLORD and have extra cash for a comfortable home? Here is a duplex with three bedrooms and six units under rent control. Let the tenants pay you even a property that is saving you $$$. Call in and person at our office and get the details before a little down makes you a landlord.

WEIGHT AVE. is a handy location to Rte-Way and Westside Shopping Centre. We have a large 3 bedroom bungalow that is well kept throughout. Living and dining area, panelled, and tiled kitchen, 4 pc. bath, attached garage, screened patio etc. Make this a lovely place to live. Let's have a look.

NOT WATER HEATING is hard to do. Let us show you a 2-storey 4 bedroom home on Charles St. for only $1,500 down. Move into a good brick home in a good neighborhood at the reasonable price of only $12,500.00

LOOK WHAT $500 DOWN BUYS: . . . $12,500 full price, 3-bedroom, large kitchen full basement. Located in nice east hill area near schools and bus stop. This is not an old house

GERALD JOYCE
REALTY LIMITED
374 FRONT STREET
BELLEVILLE - TRENTON
Phone 962-2242 — NAPANEE
WO 7-3226 TILL 9 P.M.
AFTER HOURS AND HOLIDAYS

VICTOR KESSLER . . . WO 6-6607
MARG COOKE . . . . . WO 8-3223
HARRY MORRISSEY . . . WO 8-3894
R. WANNAMAKER . . . WO 8-3875
DORIS CHUCK . . . . . WO 8-3228
JAMES ARTHURS . . . . WO 8-2237
GERALD W. JOYCE . . . WO 8-3223

FARMS, HAMPTONS AND PREMISES for sale in Prince Edward County, Hastings County, Northumberland County and Durham County. WO 7-3622. 327-tfn

PRIVATE SALE
86 ROLLINS DRIVE

Built-level, 7 rooms, over 1,350 square feet of living area, clay brick and siding, broadloomed and decorated, storms and screens, plastered, insulated, oil heat by 130 feet.

WO 2-8564
OU-31

NEED MORTGAGE MONEY

If you are thinking of building or buying a home and require any or you need financing on your existing home we can help. We have an ample supply of first mortgage money for Belleville area. This money is available at reasonable interest rates with easy repayment terms.

MOVING TO BELLEVILLE

Before you buy right be sure to see McCormick Realty. We have new homes in all areas, and three new Bois-Brianneau underway plus the subdivision of rentals homes. Also apartments. Drop into our office. We will be pleased to help you. For the finest in real estate service see

W. J.
McCormick
REALTY LTD.
89 STATION STREET
WO 8-3297
Jn1-tf-o-f-2

PRIVATE SALE

MODERN BRICK DUPLEX
M.H.A. Construction, less than 2 years old at Bayside, for further information contact the owner at

Trenton EX 2-3262
S13-ov-f-o-31

GORDON WOODS
Real Estate Broker

MEMBER OF THE BELLEVILLE REAL ESTATE BOARD
150 FRONT STREET
$500.

Get you if you have adventure of the other world program no matter where you live, whether your home is new brick or new small. You can collect $500 if you build in the winter months. Call 2-8471 for further information.

GORDON ZEIGLER WO 2-4174
GORDON WOODS WO 2-8212
NELSON BURSHAW . . . WO 2-7097

REAL ESTATE FOR SALE

FAMILY RESTAURANT

This 30-seat Trent St. restaurant is well suited for a family operation or an independent business. Details of lease.

BELLEVILLE - TRENTON
BOARD OF TRADE
Phone 962-2242 — NAPANEE
WO 2-3226 TILL 9 P.M.
AFTER HOURS AND HOLIDAYS

BRICK BUNGALOW

2 Bedrooms, carport, rec room
153 AVONDALE ROAD
Evenings 7-10
WO 8-3148
O11-31

Materials
CAREFULLY SELECTED FROM
THEIR OWN
LUMBER COMPANY
MEAN QUALITY AND SAVINGS IN A HOME BY
MAURICE H. ROLLINS
CONST. LTD.

Fox & Fox
Real Estate Brokers

Featured This Weekend a 3 bedroom bungalow with bath, furnace, basement and garage. Price has been reduced and owner is asking for an immediate sale.

ALL OFFERS WILL BE SUBMITTED
187 NORTH FRONT
WO 2-5744 and WO 2-5803

SEVEN ROOM HOUSE IN FOXBORO. Will accept trade on trailer. Come have a look WO 6-2744.

PETS FOR SALE

BEAUTIFUL BLONDE PUPPY ideal for children's pet. WO 8-3821. O11-31

REGISTERED GERMAN SHEPHERD puppy black and tan, reasonable. Black and tan registered female German shepherd, experienced watch dog. EX 2-7097. O11-31

MONEY TO LOAN

IMMEDIATE
1st and 2nd
Mortgage Loans Anywhere
ON BRICK, DRIVE-IN, SEMI, TRAILER HOMES AND FARMS
LOW MONTHLY PAYMENTS
IF YOU NEED MONEY

- To consolidate debts
- Pay off existing mortgage
- For personal expenses
- Home improvement
- Buy or build a home

Write or Phone 745-0281
IN TRENTON
CALL EX 2-9810
MORTGAGE FUNDING
204 George St. N. Peterborough
MEMBER OF CMT
MORTGAGE BROKERS ASSOC.
E26-tf

FIRST MORTGAGE LOANS

Interest Rates 7% to 7½ %
Consult Mr. Wilcox or Mr. Jones
Phone WO 8-6417
Victoria and Grey Trust Company
My25-tf

LOANS
FOR
FALL EXPENSES
$50 to $5,000
Call: NORM JOHNSTON
WO 2-4576
It Usable To Drop In At Our Office Our Representative Will Gladly Call at Your Home.
Community
FINANCE CORP.
254½ FRONT STREET
Jn7-tf-o-f-o-f-o-f-o-f

GET AHEAD OF YOUR DEBTS
ONE LOAN
ONE MONTHLY PAYMENT

AMOUNT	REPAY	MONTHLY
		R
$1,000	$18	$22
$2,500	$33	$35
$5,000	$60	$64
$4,700	$42	$64
$6,000	$60	$64

HERBERT SIMROD
MORTGAGE BROKER
IN TRENTON CALL EX 2-8118 — IN BELLEVILLE CALL WO 2-8910

Plan A 7% paid in full over 15 years, Plan B 15% paid in full over 15 years. Open privileges arranged. All fees included.
J18-tf

CASH
We have funds immediately available for first or second mortgages. If you want action see your present mortgage. Confidential personal service. Ross Joyce, Mortgage Broker WO 2-5336.
Mr-tf-o-f-o-f-o-f-o-f

CASH
UNLIMITED FUNDS
FOR 1st or 2nd MORTGAGES
Advisory Service at No Obligation
D. D. SCOBIE
Mortgage Broker
328 PINNACLE STREET
WO 8-6417
S13-ov-f-o-f-o-f

TRAVEL TRAILERS

FALL CLEARANCE
All Travel Trailers greatly reduced Buy now and save. Good selection of new and used units. Financing available.
Open 7 days a week
FARRELL-GAYLORD TRAILERS
Three miles West of Kingston on Highway No. 2
Call 546-1230
O7-1w

NOTICE

TOWNSHIP of THURLOW
1963 VOTERS' LIST

Notice is hereby given that I have completed with Section 8 of The Voters' Lists Act and that the Voters' List is at my office at Canniffton, Ontario, on the 10th day of October, 1963, and a list of all persons entitled to vote in the said Municipality at the Municipal Elections; and that such list remains open for inspection. And I hereby call upon all persons to take notice that errors or omissions should be corrected before the last day for appeal being the 25th day of October, 1963.

Dated this 10th day of October, 1963.

R. M. Dafoe,
Clerk-Treasurer,
Township of Thurlow
O10-3t

NOTICE

CALL
"EZE" METHOD
DRIVING SCHOOL
FOR
Low low rates on new automatic and standard cars. Fully insured. Dual controlled.
WO 2-9002 Anytime
Ap6-tf

NOTICE

ONTARIO

AUCTION SALE OF LAND
PROPERTY SALE K-1144

Approximately 28 acres of land, situated in the Township of Thurlow (now in City of Belleville) south of Highway No. 401 and east of Highway 37. Sale to take place on premises at: 1.00 (P.M. D.S.T.)
THURSDAY, OCTOBER 17th, 1963

PROPERTY SALE K-0862

Approximately 39 acres of land, situated in Lot 1, Concession 10, Township of Thurlow (Now in City of Belleville) South of Highway No. 401 and east of Highway 37.
Sale to take place on premises at: 2.00 P.M. D.S.T.
THURSDAY, OCTOBER 17th, 1963
Terms: $2,000.00 Cash or Certified Cheque (funds drawn in the treasurer of Ontario) at time of sale, balance payable in 30 days.
For further information contact:
MR. TOM HAGGERTY
West Huntingdon, Ontario
Telephone Shorting, Ekenz 9-2386 OR
District Engineer
Department of Highways
Bon Echo Area
Harris Street
Kingston, Ontario
Telephone 542-7252)

Department of Highways
Property Section,
1BSA Princess Street
Kingston, Ontario
Telephone 542-7252

All Sales are subject to a Reserve Bid.

DEPARTMENT OF HIGHWAYS
ONTARIO
E28-04-12

NOTICE TO CREDITORS AND OTHERS

IN THE ESTATE OF ROBERT GEORGE LITTLE, late of the Township of Tyendinaga in the County of Hastings, Retired Farmer, deceased.

All persons having claims against the estate of the above named deceased are notified to file the same with the undersigned on or before the 30th day of November, 1963. After the said date the Executor will distribute the estate having regard only to claims of which notice has been received.

Dated at Belleville this 27th day of September, A.D. 1963.

Messrs. Sprague & Cameron
Barristers & Solicitors,
Drawer 700
Victoria & Grey Trust Bldg.
173 Front Street,
Belleville, Ontario
Solicitors for the Executrix.
O5-18-19

BUSINESS OPPORTUNITIES

STORES AVAILABLE IN WESTgate Plaza will build to suit your requirements. Plan now to open in Belleville's newest shopping area. For further information contact Jack Hibbard, 1 Bloor Street, WO 8-6433 or EX 2-9810.
S18-tf

TRUCK RENTAL

TWO TON STAKE TRUCK. By day or hour for local deliveries. Jon Frame WO 8-6362
J18-tf

RENTALS

FOR RENT SINGER SEWING machines, $3. weekly. Singer Sewing Centre, Belleville WO 2-5885.
S18-1w

MORTGAGES

RESIDENTIAL — FARM & COMMERCIAL FUNDS AVAILABLE

We can approve immediately property financing, up to 80% of value. Call —
ASSOCIATED REALTY INVESTMENT CO.
Zenith 83720 (no charge)
Our representative will arrange to call
ASSOCIATED REALTY INVESTMENT CO.
813 Princess St. — Kingston
O4-tf

BOAT STORAGE

BOATS AND TRAILERS FOR winter storage. No motors. Free estimates and delivery. WO 8-6166.
S18-tf

PIANIST

EXPERIENCED PIANIST ALL lines available, organist. Phone Madame Lauterbrook, WO 8-7710 mornings
O11-3t

COSTUME RENTAL

HALLOWEEN MASQUERADE and party costumes, over 500 to choose from. Don Foster, 20 Emily WO 8-8068 after 5.
O11-11t

CARTAGE

FOR HIRE — JACK'S EXPRESS WO 2-8747 or WO 2-7065 Cartage and delivery by contract or independently. Fully insured. Owned and operated by Jack Orr.
O7-tf

MORTGAGES

SECOND MORTGAGES PURchased 5-year terms Durwin Realty Limited. Box 186 Port Hope.
S5-2m

DIAPER SERVICE

DIAPER HOME LAUNDRY SERvice, Belleville Front pick-up. Local baby gift. WO 8-6026
S21-1m

AUCTION SALE

113 Acre Farm, Hereford cattle, implements and furniture. Estate of the late Stanley Courneya, 1 mile east of Stacey Villare. Monday, Oct. 14th, at 1 p.m. sharp. Terms cash. Complete listing of this sale.

RAYMOND COURNEYA and CLARENCE COURNEYA
Administrators
Clerk — T. C. Graham
C. J. COURNEYA
Auctioneer
Phone 478-2111 Tweed
O7-11-14-17

NOTICE

NOTICE OF AN APPLICATION TO THE JUDGE OF THE COUNTY COURT OF THE COUNTY OF HASTINGS FOR APPROVAL OF A BY-LAW OF CHANGE THE NAME OF A CERTAIN STREET.

NOTICE is hereby given that on the 14th day of October, 1963, at the hour of 2 o'clock in the afternoon at his chambers in the Court House in the City of Belleville, the Judge of the County Court of the County of Hastings will consider a by-law to change the name of that part of Main Street as shown on registered Plan 1BSA from Princess Boulevard to Bell Boulevard, to Bell Boulevard Service Avenue" and will at that time hear those advocating and those opposing the proposed change.

DATED at Belleville, this 10th day of October, 1963.

R. GUSS PORTER, Esq., Q.C., Barrister, etc.,
210 Pinnacle Street,
Belleville, Ontario.
City Solicitor.
O12-10-26-N2

NOTICE TO CREDITORS AND OTHERS

IN THE ESTATE OF EUGENIO GUIDO DINON

All claims against the estate of Eugenio Guido Dinon late of the Township of Thurlow in the County of Hastings, who died on the 23rd day of August, A.D. 1963, are required to be filed with the undersigned on or before the 30th day of November, 1963, after which date the estate will be distributed having regard only to the claims of which the Executor shall have notice.

Dated at Trenton this 3rd day of October, 1963.

Torrance and Leavitt the Executor, herein by his solicitors. —
Torrie and Rovani,
1944 Eglinton Ave West,
Toronto. Ont.
O7-14-21

QUIT SMOKE TRADE

ROCHESTER, N.Y. (AP) — The Falls Drug Company, a drug store chain, has removed all cigarettes from its counters and signs "it is inconsistent for a company in business to serve people to be promoting something apparently so harmful to them."

Astrological Forecast

For October 15
By SYDNEY OMARR

Aries (Mar. 21 to Apr. 19): Time to absorb knowledge. Means listen, analyze — draw conclusions. Cooperate with friends, fellow workers. Strive for greater harmony, understanding. Retain waning disposition.

Taurus (Apr. 20 to May 20): Your chance to succeed may be enhanced by one of opposite sex. Express gratitude. Fine night for socializing. Relax, celebrate . . . leave worries behind.

Gemini (May 21 to June 21): Good lunar aspect highlights romance, creative pursuits. Fine for writing, painting, singing or in hobby. Day features change, surprise development with loved ones.

Cancer (June 22 to July 21): Key is finishing what you start. Avoid scattering your forces. Don't be confused by one who is skeptical. You gain by being yourself. Also by acknowledge abilities of others.

Leo (July 22 to Aug. 21): Stress versatility, sparkling conversation. Display knowledge. Write, call, contact important people. Use gaps to lay groundwork for greater things in future. Exude confidence!

Virgo (Aug. 22 to Sept. 23): All is well . . . but be ready to make changes. Means don't stick to losing cause. Face facts. Take realistic approach. Cycle continues high. You can accomplish goals if you try.

Libra (Sept. 23 to Oct. 22): Combine diplomacy with self-assurance. Lunar influence emphasizes your personality, vitality and charm. You can accomplish almost anything now. Be sure your direction is true.

Scorpio (Oct. 23 to Nov. 21): If you give in to groundless skepticism you lose out. Best course: direct, creative action. See top people. Hurdle minor obstacles. Pieces individual could prove of aid.

Sagittarius (Nov. 22 to Dec. 21): If you want to make additional friends . . . show it! Means don't be shy, awkward. Express yourself, display personality. Many want to know you. But it's up to you to make the first move.

Capricorn (Dec. 22 to Jan. 20): Expand! Move ahead now. Spread influence through letters, telephone calls. Read paper for additional data. Personal trial is high — good fortune indicated.

Aquarius (Jan. 21 to Feb. 19): Bigger tasks can be accomplished. But you must not "rush" over details. Check personally. Be aware of goals. Take overall view. Use initiative where travel is concerned.

Pisces (Feb. 20 to Mar. 20): Children, domestic activities spotlighted. Also, emphasis on partnerships, legal matters, investments. Best course: be conservative. Don't rush into projects. Examine, probe, ask questions.

If today is your birthday . . . you are artistically inclined, possess unusual voice qualities . . . and could make fine announcer or actor.

General Tendencies: Cycle high for Virgo, Libra, Scorpio. Special word to Aries. Use approach which features common sense.

PEANUTS HELP

Peanuts are the principal cash crop of the Republic of Niger in the heart of West Africa.

Our 12th Anniversary SALE
20% OFF ALL MERCHANDISE
DO YOUR CHRISTMAS SHOPPING NOW AND REALLY SAVE.
ALL LEATHER GOODS INITIALLED FREE
NO LAY-AWAYS AT SALE PRICES
SALE STARTS TODAY AND CONTINUES UNTIL SAT., OCT. 19th.
DYBLE'S LEATHER GOODS
186 FRONT ST. BELLEVILLE

"DAIRYMEN"
we now have a
Molasses Mixer
For better results from your own grain we would like to have you try this new service. If you will clip out this ad and return it to us we will
DO THE MIXING FREE OF CHARGE
We are also offering a
$4.00 per ton discount
on all Master Dairy Foods and Concentrates. For your dairy feed needs. Please give us a try.
H. A. THRASHER & SON
250 COLEMAN ST. WO 8-8389
FEEDERS WHO KEEP RELIABLE RECORDS USE MASTER

FOR THE FINEST IN DRY CLEANING SHIRT LAUNDRY DRAPES
PHONE
CARM'S CLEANERS
Belleville — Trenton
WO 2-8721 EX 2-3672
668 Sidney St. — Belleville
GILFORD EASTON

LADIES OK
VALUABLE
Buying Tips For You!
WHEN THE TERM "DISCOUNT PRICE" IS USED, ASK — "OF WHAT?" Regular Comparative, List or the TRUE MARKET PRICE?
WALKER HARDWARE
DIAL WO 2-2588
248-50 Front St. — Belleville
THE HEART OF THE CITY

THANKSGIVING DAY
MONDAY, OCTOBER 14th
THANK YOU, THANK YOU EVERYONE
And we do mean everyone, not solely our customers. All who live here combine to make our community the favored place it is. We are truly grateful for the privilege of being in business here, and we will always try to show our thanks in the way we serve our neighbors.
MOIRA-SCHUSTER LIMITED
38 BRIDGE ST. EAST, BELLEVILLE · WO2-4584

LANTON GETS TEST

CLEVELAND (AP) — Ted Lanyon, a defenceman for the Greensboro, N.C., club of the Eastern Amateur Hockey League, will be given a five-game tryout with Cleveland Barons of the American Hockey League, the Barons announced Friday.

DEBBIE REYNOLDS · JAMES STEWART · KARL MALDEN · LEE J. COBB · CARROLL BAKER · GREGORY PECK · ELI WALLACH · JOHN WAYNE · RICHARD WIDMARK

WHEN IN TORONTO

CINERAMA

HOW THE WEST WAS WON

TECHNICOLOR

EVENINGS AT 8 P.M. — ORCH. LOGE
MONDAY THRU THURSDAY... 2.00 2.50
FRI., SAT., SUN. AND HOLIDAYS 2.50 3.00
MATINEES AT 2 P.M. — ORCH. LOGE
WEDNESDAY..... 1.50 2.00
SAT., SUN. AND HOLIDAYS 2.00 2.50

SEATS NOW ON SALE AT BOX-OFFICE 11 A.M. TO 9 P.M.

ELGLINTON THEATRE
AND EGLINTON AVE. WEST, TORONTO HU. 5-6171 HU 5-6781

HENRY FONDA · CAROLYN JONES

AFTER THE DANCE

ENJOY AN A & W BURGER

AFTER THE SHOW

● PA-PA BURGERS ● TEEN BURGERS
● MA-MA BURGERS ● BABY BURGERS

A & W DRIVE-IN
176 DUNDAS ST. E. WO 2-8318

S. HUROK PRESENTS
THE REGIMENTAL BAND AND MASSED PIPERS OF THE BLACK WATCH
(ROYAL HIGHLAND REGIMENT)
WITH
HIGHLAND DANCERS
A FABULOUS SPECTACLE OF MARCHING CEREMONIES, ENSUING MUSIC AND THRILLING DANCES
IN THE
Peterborough Memorial Community Centre
Tuesday, Nov. 5 1963—8:15 p.m.
TICKETS $3.00, $2.50, $2.00
MAIL ORDER FORM FOR "THE BLACK WATCH"
Enclosed is my cheque for ..... for ..... (No. of seats)
Money order
In ..... Location
Name .....
Address .....

CJBQ Program Highlights

SATURDAY

8.30—M.H.L. Hockey, Boston at Toronto.
11.00—Dance Time. With Howard Fogarty and Monks Whitney orchestras.

SUNDAY

9.00—Sunday Morning Magazine.
11.00—Church Service. Rhoades Christian Reform Church.
1.00—Tuesday Date. Music and Songs with Bobby.
4.30—Chamber Music. The Consul Players of Vancouver.
11.15—C.B.C. Stage. Conducted by Marie Bernard.

MONDAY

6.15—Up With The Sun. Overnight news, music and sports on the early show.
9.30—Conversation. With Ted Snider and Tom Hoskings.
1.00—Don Messer Show.
4.10—Hit Parade. Music from the Hit Parade.
9.00—Monday Holiday. Music from musicals by Siegfield, Gershwin and Kern.

TUESDAY

9.00—National News.
11.05—Why Not Call. Lee Jourard hosts the town miles' program.
2.30—Country Junction. Folk western and country music.
6.00—News Roundup.
10.30—Latin America - 1962. The new democracy in Venezuela.

CJBQ

FM 97.1 mc/s

Regularly scheduled programs on CJBQ AM are broadcast on CJBQ FM except during the following time periods:

SATURDAY

6.10—Melodic Moments. Ferrante and Teicher. Hollywood Bowl Symphony and other popular orchestras and instrumentalists.
7.30—On Parade. Military Bands of the world.
9.00—Music - Music - Music. Gay sparkling melodies for every mood.

SUNDAY

8.00—Sunday Morning Melodies. Familiar music by Pop Concert Vein.
11.00—All Time Favourites. Popular music and bands.
6.10—Melodic Moments.
7.30—Around The World. Music from Many Lands.
8.00—NOEL ROSS CONCERT. Live from Belleville College Auditorium.

MONDAY

12.30—Luncheon Music.
2.30—Paris Star Time.
3.05—Afternoon Concert.
9.00—Music As You Like It.

TUESDAY

12.30—Luncheon Music.
2.30—Light Music From The Netherlands.
3.05—Afternoon Concert.
9.00—Music As You Like It.

Quinte Classic Bowling League

Belleville Hotel Proprietors (8) 3905, Bob Peake Wood Products (8) 3783, Roy Payne Sunoco (7) 3749, McDougall Insurance (6) 3738, Pepsi-Cola (5) 3550, Murdock Electric (4) 3636, Tyson No. 5 (2) 3474, Maurice Rollins Construction (2) 3344.

L. Labelle 1075, G. Hammett 1063 (301), A. Atkin 1058 (230), R. Elliott 1046 (230-311), G. Hamilton 1038 (340), P. Bailey 1008 (216), L. Lennox 991 (332) R. Saylor 986 (339), L. Rumleskie 985, J. McKenzie 980, W. Bateman 949, L. Ecciola 925, C. Hardwick 918, J. Allen 904, C. Baker 900.

Saturday Night JAMBOREE

ROUND and SQUARE
DANCING
EVERY SATURDAY
Make up a Party, Have Fun
Keep Fit — Square Dance
DIAL
WO 2-7131
FOR RESERVATIONS
TOBE'S
COUNTY GARDENS

AT THE BELLE — Last Day — Marion Brando and the beautiful Polynesian, Tarita, share a South Sea romance in Metro-Goldwyn-Mayer's new presentation of "Mutiny On The Bounty". The spectacular film was filmed in Ultra Panavision, Technicolor and CinemaScope, and is Now in its 9th and final day at the Belle Theatre in Belleville.

Movie Column

TV Series Turning Point In Career of Gary Crosby

HOLLYWOOD (AP) — "I could be so nice. IN NINE SHOWS wouldn't kid you—the last few years have been tough," said Gary Crosby. "But I think this may be the turning point."

The eldest son of Bing Crosby was slim, trim and optimistic. The reason for his sunny outlook was his role on Sunday night's Bill Dana Show.

It is Gary's first venture into television series, though not the first time he has been asked.

"You get all kinds or proposals," he explained, "but you never see anything on paper.

"When the Dana Show came along, it sounded good to me. I knew that Bill would be easy to work with and that he had a good comedy sense (he was once a Steve Allen writer). I must say that my hopes have been exceeded. I had forgotten that people in show business

"My contract says I'm supposed to be in seven out of 13 shows. So far I've been in nine, and I'd like to be in all of them."

The Dana Show has the star portraying his character Jess Jiminez as a bellhop. Gary plays another bellhop, a wise acre who gets Jose into trouble.

Now 30, Gary was asked if he had any advice for youngsters trying to follow the footsteps of famous parents.

"I wouldn't presume to give anyone advice," said Gary, "everyone has to make his own mistakes. It's twice as hard to make it to the top as the child of a star, because you have to keep proving yourself.

"You're always being compared to your parents, but that never bothered me. I'd much rather be compared to the best.

"The main thing is not to feel sorry for yourself and start wallowing in self-pity. That can be a trap."

OUR THANKSGIVING TREAT for BELLEVILLE

If you were a real Spencer, you just naturally did your growing up on Spencer's Mountain.

STARTING MONDAY

Spencer's Mountain

A DELMER DAVES PRODUCTION

TECHNICOLOR

The heart-tug-with-his best-seller is on the screen!

HENRY FONDA · MAUREEN O'HARA
JAMES MacARTHUR · DONALD CRISP
WALLY COX · MIMSY FARMER

Based on the novel by CAL, HODGES, Jr. · Written for the screen and Directed by DELMER DAVES

Extra! BUGS BUNNY in "The Million Hare"

USUAL B-E-L-L-E PRICES

Daily 2.00 7.00 9.10 — WO-8 6066 — BELLE — Child. 25c Eves. 35c

LAST DAY — "Mutiny On The Bounty" — Color — 2.00-5.00

AFTER SUNDAY MIDNIGHT AT 12.05

B-E-L-L-E PREVIEW — ONE SHOWING ONLY!

I tell you, c'mon... laughs it is!

PARAMOUNT PICTURES presents Frank Sinatra in COME BLOW YOUR HORN

TECHNICOLOR ® by

LEE J. COBB · MOLLY PICON · RUSH · ST. JOHN
BARBARA BLOCKER · McGUIRE · JILL ST. JOHN

SOON "THE BEST PICTURE OF THE YEAR!" LAWRENCE OF ARABIA"

Sports Calendar

HOCKEY

Tues. Oct. 15th — City League organization meeting at Recreation Centre, 8.30 p.m.

Sun. Oct. 20th — OHA Referees' Clinic at Napanee Arena, 12.00 noon.

Wed. Oct. 23rd — O.M.H.A. referees and rules forum at Trenton Community Gardens, 8.00 p.m.

HANDGUN SHOOTING

Every Tuesday, Quinte Marksmen range shoots, in Belleville Armories, 7.00 p.m.

TRAP SHOOTING

Regular shoots at Quinte Trap and Gun Club, every Wednesday at 6.00 p.m. and every Sunday at 10.00 a.m.

BADMINTON

Belleville Garrison Badminton Club, at the Armories, every Wednesday at 9.00 p.m.; every Friday and Saturday at 8.00 p.m.

WEIGHTLIFTING

Saturday, Oct. 19 — North American Weightlifting championships and physique contest, at Trenton RCAF Station, afternoon and evening.

FISH AND GAME

Tuesday, Oct. 15 — Regular meeting of Belleville Fish and Game Club, Club Canars, 8.00 p.m.

AT THE PARK — Norman Wisdom, the master of fun-antics stars with Jennifer Jayne in the fast moving comedy "On The Beat" opening Monday at the Park Theatre. On the same program "The Fast Lady" in Color, stars James Robertson Justice, Leslie Phillips, Stanley Baxter and Kathleen Harrison. Complete shows Monday at 1.30 p.m. and 7.30 in the evening.

AT THE PARK — Murdoch Troon (Stanley Baxter) frightens the life out of Freddy Fox (Leslie Phillips) during his first driving lesson in "The Fast Lady" in Color opening Monday at the Park Theatre. On the same program the second laugh hit "On The Beat" stars Norman Wisdom and Jennifer Jayne. Both comedies are first showings. Complete shows start at 1.30 p.m. and 7.30 in the evening.

THEATRE FEATURE TIMES

AT THE BELLE — "Mutiny On the Bounty", Marlon Brando, Trevor Howard, Richard Harris, in Technicolor, Panavision, CinemaScope. Matinee 2.00 — Evening 2.00. Doors 1.30-7.15.

AT THE PARK — MGM's All Color Show "TWO LITTLE BEARS" Lois Maxon, Flipper, 6.40-12.00. "Three on Arrest", Norman Aveson, Marjorie Hartley, 4.15-8.40.

QUINTE Drive-In
TRENTON AT BAYSIDE

WILLIAM HOLDEN | CLIFTON WEBB
SATAN NEVER SLEEPS

FRANCE NUYEN

LEO McCAREY
CLAUDE BINYON and LEO McCAREY
PEARL S. BUCK
COLOR by DE LUXE

BOTH ARE ADULT ENTERTAINMENT

DEBORAH KERR
The Innocents

SUNDAY
MIDNIGHT SHOW
Once it was human... even as you and I!
The FLY
Both Adult Entertainment
THE ALLIGATOR PEOPLE
CinemaScope

HOLIDAY MIDNITE SHOW
ONE SHOWING ONLY!

DOUBLE BILL of ARCH-FIENDS!

GIANT MAN-THING 50 Ft. High!!
THE CYCLOPS
JAMES CRAIG
AND
BLOOD HUNGRY SPAWN of the ARCH FIEND
DAUGHTER of DR. JEKYL

STARTS MONDAY
FIRST BELLEVILLE SHOWINGS!
GALA HOLIDAY LAFF SHOW!

FOLLOW THE CRIME BUSTERS IN HOT PURSUIT OF
BLUES ON THE RUN

NORMAN WISDOM
takes his turn...
On The Beat
also starring
JENNIFER JAYNE
RAYMOND HUNTLEY
DAVID LODGE

LAFF SHOW NO. 2

GIVE YOURSELF A LAUGHTER LIFT!
JAMES ROBERTSON JUSTICE · LESLIE PHILLIPS · STANLEY BAXTER · KATHLEEN HARRISON
The FAST LADY
IN COLOR

SPECIAL MAT. MONDAY 1.30
EVENING SHOW STARTS AT 7.30
"ON THE BEAT" at 7.40 — "FAST LADY" at 9.40
REGULAR PRICES — CHILD. MAT. 25c — EVE. 35c

● LAST DAY ●
ALL COLOR SHOW
"DRUMS OF AFRICA"
"FLIPPER"

Park
Matinee Prices 'till 5.00

Astrological Forecasts

By SYDNEY OMARR

For October 12

Aries (Mar. 21 to Apr. 19): Good day for visits, reunions, attending church, exchanging views with family members. Encourage one who is creative. Be willing to take a chance on the unusual.

Taurus (Apr. 20 to May 20): Good Moon aspect today highlights love, travel, dealings with children, inspirational messages. Keep mind and heart open. Give friendship. Avoid one, who constantly bickers.

Gemini (May 21 to June 21): Wonderful day for rediscovering yourself. Means review recent past, plan for future. Receive interest in reading. Take care while traveling. Attend church of choice.

Cancer (June 22 to July 21): Go forward now with plans. Build solid base for hopes, ambitions. Exchange ideas with close associates. Be confident, but don't overlook details. Avoid scattering forces.

Leo (July 22 to Aug. 21): You begin to see your way through recent maze of financial complications. Now you can strive for a "system." But don't be too easily satisfied. Be objective, observing.

Virgo (Aug. 22 to Sept. 22): Cycle high. Be self-reliant. Unusual situation works out in your favor. Express yourself with originality, confidence. Don't follow crowd. Instead, follow your conscience.

Libra (Sept. 23 to Oct. 22): Key is thoroughness, adherence to principles. One who argues for shortcut may not be fully informed. Rest to trust your own knowledge. Seek inspiration from spiritual counselor.

Scorpio (Oct. 23 to Nov. 21): Lunar position highlights friends, aspirations . . . your ability to "make something of yourself." Important that you communicate, stress creative activities. Avoid usual routine.

Sagittarius (Nov. 22 to Dec. 21): Being industrious is fine but this should be day for joy, especially in connection with family members. Open up! Make and have fun. You can work tomorrow!

Capricorn (Dec. 22 to Jan. 20): Good lunar aspect highlights plans for future. Look beyond today. Study trends, motives. Don't be satisfied merely to know that something happened. Find out why.

Aquarius (Jan. 21 to Feb. 19): Many want to hear your views. Express them clearly . . . especially to Cancer-born individuals. Be specific about money, and the advisability of other actions.

Pisces (Feb. 20 to Mar. 20): Read General message. Don't be in too much of a hurry. Say no to one who suggests "fringe" methods. Stick within bounds of your own conscience, principles. Day for mental relaxation.

If today is your birthday . . . you are capable of achieving great heights, but first you must gain confidence.

General Tendencies: Cycle high for Leo, Virgo, Libra. Special word to Pisces: Be cautious. No time for needless risks.

"Just a Second"

"I wish I could shake off this feeling of apathy."

IT WASN'T DRUG

LONDON (CP) — Two men charged with possessing Indian hemp were acquitted by a court here. The narcotics turned out to be spinach.

ANSWER TO PREVIOUS PUZZLE

P	U	L	P		B	E	T	C	H		A	S	I	S
O	U	T	E		A	R	E	A			T	O	R	N
S	N	A	P		N	E	E	T	S		M	A	R	I	N
T	A	P	E		W	O	R	M			A	R	I	A
P	I	P	E		M	E	A	S	U	R	E		A	I	R
D	I	G	H	T		A	G	E	N	D	A				
A	C	U	T	E		A	N	N	E		A	T	L	A	S
F	I	S	A	L		S	E	S	I	L	E		D	U	O
T	H	R	U	S		W	I	N	D		D	R	I	E	S
C	O	B		W	O	O	D	E		C	A	P			
O	R	E		A	R	I	E	S		C	H	A	R	G	E
O	N	I	D		A	C	Y	C		F	O	U	N	D	
U	T	A	H		S	I	N	G		D	R	O	W	N	
S	E	T	S		S	T	O	P		S	E	P	I	S	

Daily Crossword Puzzle

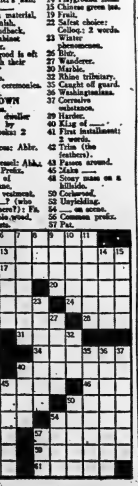

ACROSS

1 Ilia
4 Pests in bondage.
12 Angry sounds.
13 Exotic gourd.
14 Mankind.
17 Southern pine.
18 Gallows.
19 Favorite.
20 Turkey against.
21 Soldiers of 1861.
22 Opera role.
24 Old name for Tokyo.
25 Distant Poet.
26 Laureate.
28 Hitchpiece.
29 Bread of oat.
31 ——— was stirring..."
2 words.
33 Unmanned.
34 Brightly colored marine fish.
36 Haircut.
40 Mean-looking.
41 Correspondent's shorthand.
44 Escape; Calley.
45 Year: Span.
47 Lorry (abbr.).
49 Man ——: 2 words.
50 Carpenter's mall.
51 Third.
52 Certain material.
54 Dull finish.
55 Diamondback.
57 U.S. cabinet member.
58 "The good is oft ——— with their bones."
59 Declare.
60 Jewish ceremonies.
61 Rosary.

DOWN

1 Position.
2 Woods dweller valued by Cahibbeans: 2 words.
3 Provinces: Abbr.
4 Other.
5 War vessel: Abbr.
6 Hard: Prefix.
7 Native of Viestland.
8 White waistcoat.
9 Oui —— ? (who goes there?): Fr.
10 Valuable wood.
11 ——— nets.
12 Confidentially: 2 words.
15 Playground item.
16 Chintzes given pos.
19 Fiber.
22 Safest choice: 2 words.
23 Winter phenomenon.
26 Hint.
27 Wanderer.
30 Marble.
31 White tributary.
35 Caught off guard.
36 Washingtonians.
37 Cornish substance.
39 Herbs.
40 Kind of ———.
41 First installment: 2 words.
43 Passes around.
45 Make ———.
48 Stony mass on a hillside.
49 Passes around.
50 Cockerel.
52 Unyielding.
54 ——— on scene.
56 Salesman prefix.
57 Pat.

????????????
THE HOT CORNER

30 MONTHS' INSURANCE-GUARANTEE

Here's STAMINA for STARTING

MOR-POWER SUPER-SERVICE

POWER-SEALED DRY-CHARGE

Mor-Power Super-Service is "Power-full" FRESH! Equal or better than original equipment with the added benefits of Sealed Power Dry-Charge—that guarantees the freshest power for your car. Longer life—and more instrument and sound panel powered service. Built for action starts on sure days. Save Safety — at Canadian Tire!

10.95 with 6-VOLTS — 6-VOLTS DRY CHARGE—Fits Chev. 1948-52; Ford, 1948-51; Monarch (Lincoln) Pre-War; Pre-1948 Ford, Mercury, Meteor, Monarch, Pre-1949-53, and Studebaker, 1939-53, and similar models.

WET TYPE— 9.95 with 6-VOLTS

13.95 with 12-VOLTS

DRY CHARGE—Fits Chev. 1953-62; Chrysler 1953-62; Dodge, 1953-62; Ford 1952-62; Meteor, 1953-62, and Studebaker, 1954-62, and similar models.

WET TYPE— 12.45 with 12-VOLTS

For Ford products (except, 1948-52), Chev. 1948-52.

DRY CHARGE WET TYPE $14.95 $12.45

Similar numbers of other cars including imports available on order

YOUR FACTORY FRESH BATTERY BARGAIN

"KEYSTONE" INSURANCE-GUARANTEE

Dry Charge Wet Type
18 Months 12 Months

6-VOLT WET TYPE—32 plates; fits Chev. 1948-52; Ford, 1948-51 (except Ford 21, 1937-51); Monarch (Lincoln) Pre-War; Pre-1948 Ford, Mercury, Meteor, Monarch, and other cars with 6-volt. 6.45

DRY CHARGE—same 7.95

12-VOLT WET TYPE—32 plates; fits Chev. 1953-62; Dodge, 1953-62; Ford, Chrysler, Studebaker, and other cars with 12-volt. 10.45

DRY CHARGE—same 13.95

INSTALLATION $2.95 extra

USE YOUR CREDIT "CHARGE IT"

NO MONEY DOWN Interest free 30 day charge accounts. Up to 30 months to pay.

EXTRA! 5% CASH and CARRY BONUS COUPONS

CANADIAN TIRE CORP'N

CANADIAN TIRE ASSOCIATE STORE

Corner Coleman & Hazlet Streets

EASY TERMS

DON MILLS LTD., DIAL WO 4-3101

JOHNNY HAZARD

BLONDIE

THE ASHES

PENNY

BRINGING UP FATHER

MARK TRAIL

ARCHIE

BO

Bad Boy's Loaded! "Any Price Goes" He Says -

NO DEALERS PLEASE

"There's No Price As Low As The Bad Boy's Price"

BAD BOY ROBS

8 MANUFACTURERS' WAREHOUSES

4 DAY SALE

OPEN HOLIDAY MONDAY, OCTOBER 14

BUY COOL MERCHANDISE AT HOT PRICES

HOLIDAY MONDAY DOOR OPENERS
9.30 a.m. to 9.30 p.m.

FULLY AUTOMATIC POP-UP TOASTER
Beautiful Chrome finish. Dual Slice. 1-Yr. Guarantee $8.88

FULLY AUTOMATIC ELECTRIC KETTLE
Automatic shut-off control, large 2-pint capacity, 1,200 G.E. Calrod element, 1-Yr. Factory Guarantee $4.99

AUTOMATIC ELECTRIC CAN OPENER
Can be mounted on wall or stand by Small, Whole Can. Fit for Automatic shut-off. Lasts. Fit for Guarantee. 1-Yr. Factory $6.99

COMBINATION STEAM AND DRY IRON
Includes automatic heat control. Ideal for all fabrics. 1-Yr. Factory Guarantee $7.77

TWIN-BEATER ELECTRIC HAND MIXER
Beater Ejector. 5-Position Speed Control. Bracket for Wall Mounting. 1-Year Factory Warranty $7.99

11" ELECTRIC FRYPAN
Complete with Lid and Cord. 1-Yr. Guarantee $8.88

HAIR DRYERS
Complete with Hood. 1-Yr. Factory Guarantee. Two-Speed. Automatic Air Switch $4.99

ADMIRAL MANTEL RADIO
Front-mounted Speaker. Beautiful Tal Decorator Cabinet. Available Ca- binet. Super Dependable. 1-Year Factory Warranty. 90-Day Warranty on Etched Circuit. Free Factory Service $11.98

2-BRUSH ELECTRIC FLOOR POLISHER
Complete with buffing pads. 1-Yr. Factory Guarantee. Model 8238 ..... $18.88

GENERAL ELECTRIC CLOCK RADIOS
"Wake up to music" 5 Tube. 1-Yr. Guarantee $22.88

COMBINATION WAFFLE & SANDWICH GRILL
1-Yr. Guarantee $8.88

9-CUP ELECTRIC COFFEE PERCOLATOR
Automatic Shut-Off. 1-Yr. Guarantee $5.99

6 TRANSISTOR RADIOS
Complete with Batteries, Ear Plug, Carrying Case $9.99

ALL CASH N' CARRY SPECIALS
CARRY FACTORY GUARANTEE

1000 ONLY! DETACHABLE CORD ELECTRIC KETTLE
Automatic Thermostat. Hi-Speed Element. Chrome and Nickel fin- ish. 1-Yr. Guarantee $4.99

500 ONLY! Multi-Heat Deluxe HAIR DRYER
With Personally Yours CARRYING CASE
5-Way Heat control. 1-yr. guarantee. $7.99

700 ONLY! PORTABLE HAND MIXER
Powerful 2-speed motor handles any mixing chore. $6.99 1-Year Guarantee

PORTABLE TV's $134.50 up WITH TRADE

THESE VALUES MUST BE SEEN TO BE APPRECIATED! SEE HOW YOU SAVE

TIME TO TRADE!
Highest Allowances Paid for your old Appliance If you shop NOW.

Used TV's For Sale
MAKE THE BAD BOY OFFER NOTHING HELD BACK

12 cu. ft. 2-door REFRIGERATOR
Only a MOFFAT Refrigerator has features like this! Only 58½" high—12 cubic foot, automatic defrost, two system refrigeration. Separate free zero freezer with 75 lb. storage capacity. Freezer door package rack. Two crystite type aluminum ice trays. Chill plate meat-cold storage. Custom glide out shelves. Twin porcelain crispers with anodized aluminum trim. Magnetic door gasket. Removable egg racks. Butter and cheese keeper. Two bottle shelves. Custom anodized aluminum shelf fronts. Truly a quality MOFFAT product.

257. with trade

PAY NOTHING UNTIL FEBRUARY 1964

MOFFAT

- Fully Guaranteed
- Delivered in Factory Sealed Cartons

BAD BOY

"THE FRIENDLIEST STORE IN TOWN"

521 DUNDAS ST. WEST

QUICK DELIVERY — DIAL WO 2-9121

"There's No Price As Low As The Bad Boy's Price"

THE WEATHER
Wednesday — Increasing cloudiness but continuing mild. Low 45. High 65.

The Ontario Intelligencer

TEMPERATURES
Max. Min.
Today 70 45
One Year Ago 62 45

Authorized as Second Class Mail Post Office Department Ottawa.

BELLEVILLE, ONTARIO TUESDAY, OCTOBER 15, 1963

7c Per Copy, 40c per Week

'Old One' Serves His Final Day As Chancellor

Adenauer's Heart Heavy As He Finally Retires

BON N(AP)—Chancellor Konrad Adenauer moved today through his final 24 hours in office before turning over the West German government to Ludwig Erhard.

President Heinrich Luebke was to notify Adenauer this afternoon that he accepted the resignation submitted by the chancellor last Friday. Adenauer was to continue as acting chancellor until the Bundestag, West Germany's lower house, elects Erhard to succeed him Wednesday morning.

The aged, 87 - year - old chancellor said he was stepping down with a heavy heart, evidently fearful that a major goal —reunification of Germany — had been pushed further from realization by warming relations between the United States and the Soviet Union.

Adenauer expressed the uneasiness in the last week because the United States did not make removal of the Berlin Wall the price for American wheat the Russians want to buy.

Adenauer could look back on his 14 years as Germany's first and only post-war chancellor as an old man who came many from the ruins of Second World War II a democratic nation of prosperity and military might allied with the West.

Erhard, 66 (The Old One), as Adenauer is called by Germans, gave up the chancellorship reluctantly under the pressure of his Christian Democratic party and the Free Democrats, junior partners in the government coalition. But he is staying on as party chairman and a member of the Bundestag.

Adenauer thinks the 65-year-old Erhard, his economics minister and vice-chancellor, lacks political acumen despite 14 years in Adenauer's shadow.

SHREWD REALIST

Adenauer, poker-faced and stoicism, is a shrewd political realist who has had the last word in decisions, often without consulting his cabinet. The jovial, cigar-smoking Erhard is an economist who plans to rely more on the judgment of his ministers in Newcastle, Edmundston, Moncton.

Quebec — Gaspe, New Richmond, Chandler, Manitwaki, Ri-

(Continued on Page 6)

Farmers Will Be Helped

OTTAWA (CP)—In the blunt, earthy language that has characterized him, Hon. Harry Hays delivered part of the new federal gospel on agriculture Monday.

The Calgary cattleman made these points in his first major policy speech since Prime Minister Pearson gave him the agriculture portfolio after the April 8 election:

1. Top problem in Canadian farming is the high cost of machinery. "... If we are going to have the family farm we must have some, sort of rental deal whereby the farmer will be able to rent the machinery he needs when he has good crops."

2. Good credit was needed to make farm units economic. The Farm Credit Corporation was good—but not good enough.

3. "Our third big problem is crop disasters and taking care of them. Because they are hailed out, dried out, blown out or frozen out."

HELP NEEDED

4. "The dairy farmer needs help and we must give it to him. The sooner we do it the better, but how can we do it when we waste so much time in this House? ... We have never seen such a waste of time. It is just fantastic."

With that, and a bit more, Mr. Hays had delivered an hour-long, statistically-loaded attack by his Conservative predecessor, Alvin Hamilton, who blames alleged failure of the Liberal government to help with the problems of the Eastern farmer.

Mr. Hamilton moved a non-confidence motion along that line. It will come to a vote tonight.

Social Credit Leader Thompson, saying Mr. Hamilton's motion put the Socreds and New Democrats in a difficult position, so over the amendment placing the blame for the Eastern farmer's plight on a combination of "the completely inadequate policies of the immediately previous government."

NO SUPPORT

Obviously, the Conservatives won't vote for that. And Mr. Thompson says it is plain that his group won't vote for Mr. Hamilton's motion, which he described as "political manoeuvring."

Arnold Peters (NDP—Temiskaming), who led off for his party in the two-day supply debate, didn't indicate which way he would vote but he said it is time for "politicians to quit playing games with agriculture and to start doing something for the agriculturalists."

Mr. Hamilton made these among other points:

1. Canada has 100,000 farm families—mostly in Eastern Ontario and Quebec—in the MacEachen — living at levels that would be considered shams if they existed in the big cities.

2. The Commons and the press "do not really care about these 100,000 families."

3. ". . . It is not right that these people should be doomed

(Continued on Page 6)

Parliament At a Glance

By THE CANADIAN PRESS

Monday, Oct. 14, 1963

Alvin Hamilton (PC—Qu'Appelle, Sask.) moved a non-confidence motion charging government neglect of the Eastern Canadian farmer.

Robert Thompson, Social Credit leader, moved an amendment which put blame for the farm situation on the former Conservative government.

Agriculture Minister Hays said Mr. Hamilton was talking "a lot of bilge" with his speech about the neglect of Eastern farmers.

Labor Minister MacEachen named another 31 labor matters which qualify for special winter employment assistance.

TUESDAY, Oct. 15

The Commons meets at 2:30 p.m. to wind up the two-day supply debate. The Senate meets at 3 p.m.

BACK TO WORK — Montreal longshoremen were back on the job Monday following settlement of the International Longshoremen Association's (CLC) 10-day strike Saturday that tied up the St. Lawrence River ports of Montreal, Trois-Rivieres and Quebec City. (CP Wirephoto)

96 Fatalities, Record High For Thanksgiving Weekend

By THE CANADIAN PRESS

The accidental death toll across Canada reached an all-time high for Thanksgiving weekend.

A survey by The Canadian Press reported 96 persons killed between 6 p.m. Friday and midnight Monday local times, surpassing by four the record set in 1960. Last year's total was 86.

The all-time record for any weekend is 172 recorded on the Dominion Day holiday this year.

The national totals for Thanksgiving were 60 highway deaths, 18 drownings, four by fire, three hunting and 11 through a variety of unclassified causes.

Ontario led with 38 deaths, the highest in 10 years for the province. Nineteen were in traffic, nine were drowned, three in fires, three while hunting and four unclassified.

Quebec had 24, which included 16 traffic, four drownings, one fire and three unclassified.

Manitoba, Saskatchewan and British Columbia each reported seven. Manitoba had four traffic, one drowning and two unclassified; Saskatchewan five traffic, one drowning and one unclassified; B.C. three traffic, three drownings and one unclassified.

Alberta had five, all traffic. Prince Edward Island, Nova Scotia and New Brunswick each had two deaths, all traffic. Newfoundland and the Yukon each had a traffic death.

The survey does not include industrial deaths, slayings or known suicides.

Start Clearing Backlog

MONTREAL (CP)—The St. Lawrence River's three greatest ports are humming again with the conclusion of the 10-day longshoremen's strike.

The 3,800 members of the International Longshoremen's Association (CLC) went back to work Monday at 8 a.m., 10 cents an hour richer, and prepared for a concentrated burst of overtime work to clear the cargo held up by their strike.

Perhaps the best indication of a return-to-normal was the arrival late Monday of the Polish passenger liner Batory in Montreal, the first passenger ship to make it here since before the strike.

Two other liners, the Empress of Canada and the Arkadia, tried to dock at Quebec City to leave up highly-charged fear of violence during the strike and ended up going to Halifax.

URGENT TASK

The most urgent task for the three ports is the movement of some 60,000,000 bushels of wheat and flour for Russia, part of the 228,000,000 bushels Canada has agreed to deliver by July 31, 1964.

Capt. R. J. Ligtermoet, Montreal's harbormaster, said the entire National Harbors Board staff in Montreal will work as much overtime as necessary until all held-back cargo and grain is cleared. So will the longshoremen.

Capt. Ligtermoet expected it would take a week to 10 days to get the port back on a normal schedule.

J. A. Livingston, Montreal

(Continued on Page 6)

Morocco's War Against Algeria May Be Halted

Peace Moves Stepped Up In Sahara Desert Clash

ALGIERS, Algeria (Reuters)—Peace moves shaped up today between Algeria and Morocco following reports of heavy fighting on their ill-defined Sahara Desert border.

Morocco claimed Monday night that the troops of King Hassan II occupied the frontier posts of Hassi Beida and Tinjoub. But this was denied by the Algerian information ministry.

Algerian Foreign Minister Abel Aziz Bouteflika, however, said "many thousands" of Moroccans had penetrated between 30 and 60 miles inside Algeria. The clash occurred in an area 300 miles across the Atlas Mountains from Marakech, Morocco, where Mrs. John F. Kennedy is visiting this week. U.S. Ambassador John H. Ferguson Indicated in Marrakech the border clash would not curtail Mrs. Kennedy's stay, which is to last until Wednesday or Thursday.

Algeria prepared to take the border dispute before the Organization of African States at a special session.

The 3,800 members of the International Longshoremen's Association (CLC) went back to work Monday at 8 a.m., 10 cents an hour richer, and prepared for a concentrated burst of overtime work to clear the cargo held up by their strike.

Perhaps the best indication of a return-to-normal was the arrival late Monday of the Polish passenger liner Batory in Montreal, the first passenger ship to make it here since before the strike.

Two other liners, the Empress of Canada and the Arkadia, tried to dock at Quebec City to leave up highly-charged fear of violence during the strike and ended up going to Halifax.

URGENT TASK

The most urgent task for the three ports is the movement of some 60,000,000 bushels of wheat and flour for Russia, part of the 228,000,000 bushels Canada has agreed to deliver by July 31, 1964.

Capt. R. J. Ligtermoet, Montreal's harbormaster, said the entire National Harbors Board staff in Montreal will work as much overtime as necessary until all held-back cargo and grain is cleared. So will the longshoremen.

Capt. Ligtermoet expected it would take a week to 10 days to get the port back on a normal schedule.

J. A. Livingston, Montreal

(Continued on Page 6)

Erhard Gets Tough Job This Week

BONN (AP) — Ludwig Erhard, after patiently waiting in the wings for years, becomes West Germany's new chancellor this week.

Konrad Adenauer, the retiring chancellor, did not want Erhard, his political economics minister, to succeed him. Adenauer delayed his retirement because he believed Erhard did not have the political talent to follow him.

Erhard built up his following until he became the only choice of the Christian Democratic party and its coalition ally, the Free Democratic party. Together they control the majority in Parliament needed to elect him.

Erhard, fat, jovial and 66, is taking over out of the toughest political assignments in the world. He has to govern with a coalition. He has to run a country with politically explosive problems. He has to triumph over a Social Democratic opposition gaining more and more favor with the voters.

HAS EXPERIENCE

Erhard brings to the chancellorship 14 years of experience as a cabinet member and great personal popularity as the "father of the economic miracle" of post-war recovery. He opposes the government's mixing in business and backs U.S.-favored policies on Europe and the Atlantic alliance.

Erhard is inheriting a stable, prosperous country but also many problems that could blow his coalition apart in the next two years. That is all the time left before the next election, in which he must lead the party to a strong showing if he hopes to be re-elected chancellor.

Erhard has promised to continue the main lines of Adenauer's policies, but indicates there will be difference in emphasis and details.

Unlike Adenauer, who has run things his own way with an iron will, Erhard will not impose his policies on the new government but seek to put them over on the merits. He is planning to handle the cabinet like a team. This carries the risk that he will be forced to settle for compromises and may fail to carry through a program that would impress the voters.

31 Areas Named For More Relief

OTTAWA (CP) — In a new drive to chip away at chronic winter unemployment, the government has singled out another 31 areas of Canada in line for employment - producing incentives.

A new program for these areas, announced in the Commons Monday by Labor Minister MacEachen, will be dovetailed with the earlier program—slightly more elaborate—that applies to 35 "designated development areas."

The new areas named Monday will get two kinds of assistance—an increase to 60 per cent from 50 in the government's share of payroll costs under the municipal winter works program, and part of the $1,000,000 being brought forward from next year for federal public works construction projects.

HAVE TAX HOLIDAY

The 35 designated areas announced earlier will get both these benefits in addition to the three-year tax holiday for new industries.

While the designated areas were selected on the basis of year-round employment figures —places with chronic unemployment—the additional areas were selected on the basis of high winter unemployment only.

To qualify under the program announced Monday, an area will have at least 25 per cent of its workers unemployed in the months of January, February and March during the years 1961, 1962 and 1963.

New centres meeting these requirements were:

Newfoundland — Grand Falls, St. John's.

Nova Scotia — Yarmouth, Bridgewater.

Prince Edward Island—Summerside, Charlottetown.

New Brunswick — Bathurst, Newcastle, Edmundston, Moncton.

Quebec — Gaspe, New Richmond, Chandler, Manitwaki, Ri-

(Continued on Page 6)

Fresh Approach Suggested To South African Problem

UNITED NATIONS (CP) — A plea for a fresh approach to the South African issue was heard at the United Nations Monday by African nations pressing their drive to eliminate white rule from the continent.

Demanding a Foreign Minister Per Kaekkerup met with apartheid Afro-Asian bloc and put before it a German plan for what he termed a more constructive policy on the South African race issues.

At a press conference afterward he warned that the present "sterile" tactics of criticizing increasing pressure on the white regime could lead to "disaster, catastrophe and bloodshed" that could endanger world peace.

He suggested instead that the Afro-Asians work with South Africa's big trading partners to urge that country to move towards a multi - racial society, with guarantees for all, including the white minority.

Haekkerup, acting for a five-country group also including Finland, Iceland, Norway and Sweden, admitted that opponents of the plan had called it "naive and childish."

This might be so, he said, but he could see no better alternative. He said the present approach was leading only into a blind alley.

Also spoke, the General Assembly was voting overwhelmingly for a resolution urging Britain not to give independence to Southern Rhodesia while the white minority retains political control.

The count was 90 to 2 with 13 abstentions. Britain refused to participate. Portugal and South Africa cast the only negative votes. Canada, the U.S., France and other NATO powers were among the abstainers.

The Rhodesian vote, following a 106-to-1 censure of South Africa voted by the assembly Friday, provided another display of strength by the independent African nations.

In the assembly's special political committee Monday, Tanganyika's minister of justice made a strong bid for South Af

(Continued on Page 6)

Deputy Premier Butler Favored to Succeed Mac

LONDON (CP)—British ministers held a cabinet meeting at 10 Downing Street today in an atmosphere of continuing drama and suspense.

The 20 ministers assembled in the dead-end street off Whitehall, the notable absentee was Prime Minister Macmillan whose decision to give up the premiership has set off a conservative party without a clear choice of successor.

R. A. Butler, the deputy prime minister and still favorite for the succession despite a hard core of opposition, visited Macmillan in hospital this morning before the cabinet meeting.

Macmillan underwent an operation last week for removal of the prostate gland and will probably remain in hospital until late next week.

Partly by choice and partly by tradition, the Tories have no formal "mechanics" for choosing a new leader. With no clear cut successor immediately acceptable to all, the vacancy at the top already has stirred unusual excitement in a party that prides itself on an august approach to politics.

Last week's Conservative conference in Blackpool was marked by some of the most bitter infighting the party has known as candidates jockeyed for position and personal propaganda was flooded with every edition of the newspapers.

Learned arguments raged about the Queen's "prerogative" in choosing the new prime minister, though most agreed in private that the Queen would be little but confirm the choice of the party elders.

In continuing speculation, Butler appeared to hold the inside track, despite reported opposi-

(Continued on Page 6)

Diefenbaker Said Ready to Meet Critics

RED DEER (CP)—Opposition Leader John Diefenbaker said Saturday night he refuses to be dictated to by any group within the Progressive Conservative party.

He told the party's Alberta association convention the question of his leadership will be decided by rank-and-file members of the party.

Mr. Diefenbaker said the test of his leadership will come at the national Conservative convention in January.

He said in an interview later "it is my intention as in the past . . . to have a vote of confidence placed before the national meeting, representative as it will be, of the grass roots of this country."

The former prime minister was given a three-minute standing ovation when he asked for the support of the 200 Alberta convention delegates.

Earlier at an Edmonton press conference, Mr. Diefenbaker said Canadian-American relations have reached an all-time low.

"There was never a period when I was prime minister when relations between Canada and the United States dipped to such a low ebb," he said.

Halloway Ticket Drawn in Irish Sweepstakes

A Halloway resident has drawn a ticket in the Hibernian Irish Sweepstakes running of the Canadepreakness.

The holders, still anonymous up to press time, will be identified only with the number plame "A".

The ticket, NAE 61547, is drawn from Halloway.

One Halloway resident who believes he may hold a ticket on the race is Mrs. Dorothy Mc-local executive of American Optical Company in Belleville. Mr. Hewitt, however, could not immediately verify whether the ticket he held was the same.

The mammoth ticket draw in Dublin today also revealed that other winners in Ontario, one each in Kingston and Peterborough.

Ideal Fall Weather Coaxed Canadians by Droves to Country

By THE CANADIAN PRESS

Ideal fall weather coaxed Canadians by the droves into the country's parks and on to rural roads during the last long weekend before winter's onslaught.

Only in British Columbia was the Thanksgiving weather unkind. While the rest of the country basked beneath a warm sun, B.C. endured alternating cloudy skies and cool rain for most of the weekend.

Weather offices throughout Canada reported daytime temperatures ranging generally from the high 50s to the mid 70s, often 10 to 15 degrees above normal for this time of year. And the weather became milder as the weekend progressed.

Highways leading to Canada's parks and resort areas were frequently jammed as on a holiday reminiscent of mid - summer weekends. City parks were over-

run with strollers, and outdoor sports events took on some of the best crowds of the season.

With the heavy traffic, there was also a heavy toll of accidents. At least 60 people lost their lives in traffic mishaps during the weekend — slightly less than the 63 which the Canadian Highway Safety Council had predicted.

Hunters also invaded the woods by the thousands, and fishing addicts got in a late line. Almost inevitably, three hunters in Ontario were shot to death and boating accidents involving hunters or fishermen helped swell the annual casualty toll.

In all, at least 96 people died accidentally during the three days — the highest total for the Thanksgiving weekend.

Newfoundland was the only province to set a mark Monday as a holiday. In that province, streets and schools were closed during the day.

While opposition leader John Diefenbaker spoke to a crowd in his home constituency of Prince Albert, Sask., other members of Parliament sat through a busy session. Thousands of visitors thronged the corridors of the Commons or lounged on the lawns of Parliament Hill.

Algonquin Park in Ontario reported 10,000 visitors during the weekend, a Thanksgiving record, and nearby resorts were overflowing with tourists.

Today's Chuckle

Few articles are more expensive than a girl who is free for dinner.

THE WEATHER

Synopsis: A large high pressure cell just south of the lower lakes continues to dominate the fine Ontario weather pattern. A weak system moving out of the Dakotas this morning should bring with a few showers Wednesday but little significant change is anticipated.

Vatican Council Approves Using Local Languages for Sacraments

VATICAN CITY (AP) — The Vatican ecumenical council voted overwhelmingly today to extend the use of local languages to the sacraments, as well as the mass.

The more than 2,000 prelates were given a three-minute standing ovation when he asked for the support of the 200 Alberta convention delegates.

Earlier at an Edmonton press conference, Mr. Diefenbaker said Canadian-American relations have reached an all-time low.

"There was never a period when I was prime minister when relations between Canada and the United States dipped to such a low ebb," he said.

Earlier at an Edmonton press conference, Mr. Diefenbaker said Canadian-American relations have reached an all-time low.

"There was never a period when I was prime minister when relations between Canada and the United States dipped to such a low ebb," he said.

Erhard Gets Tough Job This Week

BONN (AP) — Ludwig Erhard, after patiently waiting in the wings for years, becomes West Germany's new chancellor this week.

Konrad Adenauer, the retiring chancellor, did not want Erhard, his political economics minister, to succeed him. Adenauer delayed his retirement because he believed Erhard did not have the political talent to follow him.

Erhard built up his following until he became the only choice of the Christian Democratic party and its coalition ally, the Free Democratic party. Together they control the majority in Parliament needed to elect him.

Erhard, fat, jovial and 66, is taking over out of the toughest political assignments in the world. He has to govern with a coalition. He has to run a country with politically explosive problems. He has to triumph over a Social Democratic opposition gaining more and more favor with the voters.

HAS EXPERIENCE

Erhard brings to the chancellorship 14 years of experience as a cabinet member and great personal popularity as the "father of the economic miracle" of post-war recovery. He opposes the government's mixing in business and backs U.S.-favored policies on Europe and the Atlantic alliance.

Erhard is inheriting a stable, prosperous country but also many problems that could blow his coalition apart in the next two years. That is all the time left before the next election, in which he must lead the party to a strong showing if he hopes to be re-elected chancellor.

Erhard has promised to continue the main lines of Adenauer's policies, but indicates there will be difference in emphasis and details.

Unlike Adenauer, who has run things his own way with an iron will, Erhard will not impose his policies on the new government but seek to put them over on the merits. He is planning to handle the cabinet like a team. This carries the risk that he will be forced to settle for compromises and may fail to carry through a program that would impress the voters.

Helicopter Crash Kills 6

NEW YORK (AP)—A 10-ton helicopter shuttling between metropolitan airports, crashed and burned Monday on the Pan Am Building roof. All six persons aboard were killed.

The New York Airways craft was only lightly loaded with three passengers and three crew members, including a stewardess. It could carry as many as 28 persons.

Vatican Council Approves Using Local Languages for Sacraments

VATICAN CITY (AP) — The Vatican ecumenical council voted overwhelmingly today to extend the use of local languages to the sacraments, as well as the mass.

The more than 2,000 prelates also voted a three-minute standing ovation when he asked for the support of the 200 Alberta convention delegates.

Earlier at an Edmonton press conference, Mr. Diefenbaker said Canadian-American relations have reached an all-time low.

"There was never a period when I was prime minister when relations between Canada and the United States dipped to such a low ebb," he said.

The vote for changing the name from Latin to modern languages was 2,143 to 35.

The amendment also permits the giving of the sacrament more than once in a serious illness and permits it to be given early in the illness. The anointing now is allowed only once for the same illness and is usually given only with death imminent.

Today's amendment voting does not make the changes final. The scheme as a whole must be approved by the official and by Pope Paul before it becomes effective.

Mrs. M. Fox Made Fellow Of Realtors

Mrs. Mildred Fox of 157 North Front Street, has successfully completed three years of intensive study in the field of Real Estate and has been accepted as a Fellow in the Canadian Institute of Realtors.

Mrs. Fox received her certificate at the annual Canadian Association of Real Estate Boards conference held in Winnipeg on October 8th, and may now use the designation F.R.I. (Fellow of the Real Estate Institute) after her name.

Camp Picton Guardsman Is Seriously Hurt

A 26-year-old guardsman from Camp Picton remained in serious condition today with head injuries received when pinned in his automobile after it rolled over early Sunday west of Belleville.

Guardsman Clarence Somerton is under treatment for a skull fractures and other injuries at Kingston Military Hospital. He was moved there from Belleville General Hospital after the accident about 1.30 a.m. Sunday on Highway 2 at the Bay of Quinte Motor Court.

Police say his car left the highway, rolled over in the ditch and struck a tree on the motel lawn.

A second man, Douglas Howard Somerton, was released from hospital in Belleville after treatment for minor injuries.

FLOOR SANDING AND FINISHING
GLEN ELLIOT

Stephen-Adamson Workers Get New Agreement

After several months negotiations, all of which have been in a most amicable basis, the Stephens-Adamson Mfg. Co. of Canada Limited signed a labor agreement last week with the United Mine Workers of America, District 50, which provides for wage increases as well as improvement in vacations and other fringe benefits. The cost to the company in wages increases is approximately 21½c per hour.

The agreement also makes provision for retroactive compensation for those in the employ of the Company on April 30, ranging from a minimum of $25 to a maximum of $50 for the months during which no agreement was in effect.

There were also changes made from the wording of the previous contract to provide greater clarity and further detail.

The new contract, effective September 30, expires three years from that date, according to agreement with the SACO Coldwater Bargaining Union, which expired on April 30.

Negotiating the contract for the company were: G. A. Freeman, president; W. A. Lewis, executive vice-president; L. R. Truman, personnel manager; Ralph Hamilton, secretary, and Mrs. D. Gladwell, assistant secretary. Negotiating for the Union were: R. Barrett, regional director; J. S. Brown, field representative; A. Stoughton, president of Local 15303; C. Stapley, vice-president; C. Pryor, recording secretary; D. Miller, financial secretary, and J. Bunnett, committeeman.

PLAN CONFEDERATION

LONDON (Reuters) — The newspaper Sunday Citizen reports that a plan to link Spain and Portugal in a confederation "is under active consideration by the rulers of the two nations. The newspaper says that the plan was raised at a secret meeting between Generalissimo Francisco Franco of Spain and Premier Antonio Salazar of Portugal in May.

FATHER AND SON HAVE COMMON PROBLEM

Forty years separate them, yet they have a common problem.

Father is old, still healthy, but too old to hold down a job. His son, young, ambitious, married with a family, has a good job, is paying for a home. When the son dies suddenly, his family is provided for, his father can't help. He just gets by on his Old-Age Security plus what he can make from odd jobs here and there.

Their common problem is money! In one case to provide an income to bring up a growing family — in the other to provide happy retirement in old age.

Only *permanent personal* life policies and health insurance can cover both problems at once—the hazards of dying too soon or living too long. That's why you and your wife should talk over your needs with a trained representative of The Excelsior Life Insurance Company, *the Company helping Canadians help themselves to peace of mind.*

GEEN'S DRUG STORE
OPEN
ALL DAY TOMORROW AND EVERY WEDNESDAY
City-Wide Free Delivery 'til 8.00 p.m.
DIAL WO. 2-4311
Geen Drugs Limited PRESCRIPTIONS FREE DELIVERY

Obituaries

MRS. MARK TRIPP (Trenton)

In failing health for the past six months, Mrs. Mark (Gladys Mirsal) Tripp of 168 MacLellan Avenue, Trenton died at Trenton Memorial Hospital on Sunday, October 13th. She was in her 63rd year.

Born in Kingston she was the daughter of Mr. and Mrs. T. J. Walsh of Toronto. She had lived in the Trenton community for the past 44 years and was a well known and highly respected member of that community.

She was a very active member of King Street United Church and a past worthy matron of the Order of the Eastern Star.

Surviving are her husband, Mark Tripp and two sons, Paul and John both of Trenton, and three grandchildren, Susan, Mark Jr. and Scott Tripp.

Service on Wednesday afternoon from King Street United Church.

MRS. JOSEPH L. WICKENS (Huntingdon)

Resident of Huntingdon township most of her life, Mrs. Agnes Ann Wickens of Ivanhoe died in the Belleville General Hospital on Thursday, October 10th. Ill for nine days, she was in her 80th year.

Born in Huntingdon township she was well known and highly respected in the community. She was active in the work of Bethesda United Church and was a member of Star of the East, L.O.B.A. No. 1193 Madoc. She had lived in the Lindsay area for 30 years.

She is survived by her husband, Joseph L. Wickens; a son, Alvin Wesley Wickens of Crookston; two grandchildren and one great-grandchild and a brother, Robert Sampson of Lindsay.

She was predeceased by her first husband, Wesley Wickens, and a daughter, Miss Sadie Wickens and by three sisters.

The funeral was held on Sat. urday afternoon from the MacKenzie Funeral Home, Madoc, to Bethesda United Church where service was conducted by Rev. W. H. Stobbart.

Many sorrowing relatives and friends were in attendance and there was a profusion of beautiful floral tributes attesting to the high esteem in which the deceased was held.

On Friday evening an L.O.B.A. service was conducted in the funeral home and was under the direction of Lodge No. 1193 Madoc.

Bearers were Ken Holland, Stan Prest, Cecil Holland, Syd Morgan, George Woods and Ervin McGuire.

Interment was in White Lake Cemetery.

CASTRO WRITES BOOK

FRANKFURT, West Germany (Reuters)—Cuban Premier Fidel Castro has written his first book—Cuba: 10 Years of War and Revolution. It was learned Sunday at the International Book FaFir here. It will be published in Milan next spring.

Belleville United Appeal
PHONE
WO 2-8097

DRUG STORES OPEN WEDNESDAY
KELLY'S DRUG STORE
411 Bridge St. East WO 2-5388
LITTLE'S PHARMACY
184 N. Front Street WO 2-6393
SCHRYVER'S PHARMACY
214 FRONT STREET DIAL WO 8-9128
WESTGATE PHARMACY
Trent Road WO 2-2052
Opposite the County Home

Trenton News

By ELLA COELINE—Phone 3-4464

Fifty Knights Take Part In Parade

TRENTON — On Sunday, around 50 members of the Trenton Knights of Columbus Council, No. 3438, took part in the Columbus Day parade in Kingston. The Trenton contingent was led by Grand Knight Patrick Dobson.

The parade was led by the 4th Degree Assembly from Merrittton, N.Y., and the 3rd Degree Assembly from Kingston formed the center parade. Marchers from Kingston, Trenton, Belleville, Gananoque and Watertown took part.

Major Degrees were conferred at St. Patrick's School, following the parade, by Degree Master N. J. Behan.

Receiving degrees from Trenton were A. Stosic, D. Byrne, J. Murphy, R. Fyralie, H. O'Neil, A. Croteau, A. Kelly and W. Wilkinson.

At the banquet which brought the special observance to a close, the guest speaker was V. Reilly, State Deputy for Ontario and the Knight were reviewed by Rev. R. C. Pickett, State Deputy Reilly and Grand Knight Patrick Dobson.

Huda Chivas Golf Champ at Trenton Club

TRENTON — Saturday's Golf Closing at the Trenton Country Club saw 30 golfers in play for the Championship, the banquet and presentation of prizes.

Lady Cou... ...d Mrs. Jean Chivas, who won the McLung Ringer. The Parker Consolation prize went to Vera Weiler, the Andison Cup to Mary Kay Macauley; the 1st. Year Golfer's Cup to Freida McPherson; the McLean Handicap to Anne Owens and the Nugent Challenge Cup to Mary Wilson.

Ladies' prizes were presented by Mrs. Lou Asix, 1964 president of the ladies' section of the club.

Men's champion was Carl Hamilton who finished ahead away with most the prizes. Won by Mr. Charlton were the Parker Handicap, the Farncombe Ringer, the Pregent Memorial and the Weekly Handicap.

The Closer Cup was won by Clarence Niddery and the Whittier Consolation Cup by F. J. Axix.

The men's prizes were presented by 1963 men's president Joseph Valchar, assisted by Larry Terry.

Winners of the nine hole, two - ball foursome match on Saturday were Mrs. Mack James Duncan and Clarence Niddery.

Next Saturday night is new member night and 125 invitations have gone out to prospective new members and their club sponsors.

Airmen Still On Top in Dart League

TRENTON — Trenton Airmen continue to lead Trenton Dart League play, but last weekend's games saw the team's lead pared to three from the nine of the week before. Airmen have a total score of 14, while the nearest contenders, Ted's Antennas have racked up 13 points.

Weekend scoring: Ted's Antennas 6; Erie S.; Bear Cats 8; Hasty Tasty 8; Bar Fly 4; Airmen 7; Hasty Fees' Toppers 3; Sgts. Mess 8; Glen Miller 4; the Hall finished 7.

High individual scores went to Vince Defosse of the Hasty Fees' Toppers and Dave Galloway of Glen Miller, both with 140.

The draw for turkeys went to Ed Latham of Erie and Vince Defosse.

LOSES CONTROL

A car operated by Robert Free of 1 Heber St., in Trenton, was damaged to the extent of $300 shortly after noon on Monday when the driver lost control of the vehicle in loose gravel at the corner of Sidney and Gould Streets, and struck a hydro pole. Damaged in the crash were the right door and fender of the car. The windshield was smashed out.

Mr. Free escaped injury.

Bert Curtis Has Long Been Lover of Art

TRENTON — Bert Curtis of 504 Front St., Trenton has always been interested in art. As a schoolboy in England, he spent his allowance on oil paints and he has continued to teach himself, by trial and error, the rudiments of painting. He prefers to "mess around" with paint and in civilian life he finds painting an absorbing and rewarding hobby.

Bert has had a certain amount of success from a strictly monetary standpoint and has sold a number of oils. One was bought to hang in the Officers' Mess at Rockcliffe.

Recently, Bert met a well-known artist, Rev. Brown Squires of Connecticut and has now started to study art seriously under Mr. Squires' guidance.

"I didn't realize how much of an amateur I was until I started to study under Mr. Squires," Bert says.

The Curtis family, which consists of Mrs. Curtis, three boys and a daughter, Dawn, have painting friends and neighbors make Bert's studio the focal point of the house. Most people drop in for criticisms.

"I listen to the criticism," says Bert, "especially by the children. Often a child can see below the surface."

Dawn is the only member of the family showing promise to be bent on following in her father's footsteps and she keeps her easel right beside Dad's in the studio. Dawn hopes to take art lessons when she's older — and somewhere, she's taking advice from Daddy.

Boy Falls Into Unused Storm Sewer

TRENTON — Nine - year - old Donny Anderson of Oshawa, the son of Mr. and Mrs. Donald Anderson and the grandson of Trenton's building inspector, William Anderson and Mrs. Anderson, spent a tearful 20 minutes at the bottom of a unused storm sewer Saturday afternoon until he was rescued by Cpt. Gerald Lewis of the Trenton Fire Department.

Donny and other children with whom he was playing, removed the iron cover over the sewer and Donny crawled in. Once at the bottom, he became frightened and could not manage to get to the top again. The other children ran to tell his grandmother and Mrs. Anderson called the department.

Cpt. Lewis talked to the boy from the top of the sewer and after he had calmed him, managed to get Donny out feet first to safety. Donny was reported to be shaken, but unharmed.

HEATER FLARES UP

Trenton firemen were called out Saturday afternoon to Kingdon Hall on Wragge St. where the oil heater had flared up. The fire was quickly extinguished and only minor smoke damage to the church was reported.

Two Trenton District People Hurt in Crash

MADOC (Special) — Two Trenton district people were injured 20 miles north of here Sunday when their automobile collided with another car on Highway 62.

Gene Allan Gunter, R.R. 1 Trenton and Barbara Bailey, 17, Wooler, were sent to Trenton Memorial Hospital for observation after preliminary examination at Bancroft Hospital following the mishap.

Police say their car collided with an automobile driven by Emily Billings, of South Tinmine.

STRONTIUM-90 UP

LONDON (Reuters)—Nuclear tests in the autumn of 1961 "considerably" increased the amount of strontium-90 in the bones of children up to four years old in the second half of last year, says a medical research council report published here Monday.

I am a Teenager and have joined The Barbie Doll Fan Club started by WALKER HARDWARE.

BIRTHS

CANNING — At the Belleville General Hospital, on Tuesday, October 8th, 1963, to Mr. and Mrs. Gordon Canning, Consecon, a son, Douglas Allan, 8 lbs. 3 oz., a brother for Gordon.

MOTLEY — Mr. and Mrs. Kenneth Motley, R.R. 1, Stirling, Mountain View, are happy to announce the birth of a son, Richard Kenneth, at the Belleville General Hospital, on Friday, October 4, 1963.

MALCOLM — Mr. and Mrs. Jamieson Malcolm, of Frankford, Ontario are proud to announce the birth of their daughter, Jamie Lee, on Thursday, October 10th, 1963 at the Belleville General Hospital, weight 7 lbs., 14 ozs.

THOMPSON — Lyle and Dorothy of R.R. 7 Belleville are happy to announce the birth of a son on Monday, October 14th at 1.05 p.m. Rev. E. F. Smith officiating. Inheritance, Mother and Committee.

BURLEY, Ida May — At the residence of her daughter, Mrs. John Alyea, R.R. No. 6, Belleville, on Saturday, October 12, 1963, Ida May Burley, in her 74th year, late Ida May Hinchey. Resting at the Campbell Funeral Home, Service in the chapel on Monday, October 14th at 2.00 p.m. Rev. E. F. Smith officiating. Interment in Belleville Cemetery.

DEATHS

WALLBRIDGE, Alfred Thos — At Belleville General Hospital on Monday, October 14th, Alfred Innes Potter, beloved wife of Ernest Wallbridge, R.R. 1, Belleville, in her 61st year. Resting at the Grant Funeral Home. Service in the chapel on Wednesday, October 16th at 2.00 p.m. Rev. E. F. Smith officiating. Interment in Belleville Cemetery.

BURLEY, Ida May — At the residence of her daughter, Mrs. John Alyea, R.R. No. 6, Belleville, on Saturday, October 12, 1963, Ida May Burley, in her 74th year, late Ida May Hinchey. Resting at the Campbell Funeral Home. Service in the chapel on Monday, October 14th at 2.00 p.m. Rev. E. F. Smith officiating. Interment in Belleville Cemetery.

TRIPP, Gladys A. (Stiver) — At the Trenton Memorial Hospital on Sunday, October 13th, Gladys A. Tripp, beloved wife of Mark J. Tripp, dear mother of Paul D. and John D. Tripp, Trenton, grandmother of Susan, Mark Jr. and Scott Tripp, Trenton, daughter of Mr. and Mrs. T. J. Walsh, and sister of Mrs. Joseph Sweet, all of Toronto, age 63 years.

Friends invited to call at the Weaver Funeral Home, Trenton, this (Tuesday) afternoon and evening. Service in King Street United Church on Wednesday, October 16 at 2.00 p.m. Reverend J. F. Irwin officiating.

Interment in Trenton Cemetery.

At the request of the family donations to the Canadian Cancer Society will be appreciated.

McKAY, Kate McKay — 176 Station Street, Belleville, passed away at the Belleville General Hospital, Saturday, October 12, 1963 in her 79th year. Beloved wife of John W. McKay, dear mother of Lloyd of Ottawa, Mrs. Carlyle of Kingston, Mrs. Clarke Rose of Chisel Hill, Carrying Place, Ontario.

Funeral was held this afternoon, Tuesday, October 15th at 2.30 p.m. the Thompson Funeral Chapel. The Rev. Lorne Boehmer officiating.

Interment was in Carrying Place Cemetery.

IN MEMORIAM

WOOD — In loving memory of our dear son Carl (Buck) Wood who died one year ago, October 15th, 1962.

At night the silent stars look down
On a grave not far from here,
Where lies the one we can't forget,
The one we loved so dear.
—Loving mother, R. J. Wood.

CARDS OF THANKS

I would like to express my appreciation to all my friends and neighbors for their visits, cards, flowers and prayers during my recent illness in Belleville General Hospital.
—Harold Morton.

CLEARING... HAZEL BISHOP EYE MAKE-UP
Eye-Shadow -Stick Reg. $1.25
Eyebrow Pencils Reg. $1.35
Roll-On Mascara Reg. $1.50
99c EACH
SCHRYVER'S PHARMACY
214 Front St. WO 8-9128

Belleville Unit of the Canadian Cancer Society
Office at 224 Pinnacle Street WO 2-0686
Hours: 2 to 4 p.m. Monday through Friday
For organizations wishing films and literature on "Cancer"
Contact: Mrs. A. C. Mason WO 2-4309 or Mrs. D. R. Wonham WO 2-2126
CANCER SOCIETY MEMORIAL CARDS
Available at Office

Elizabeth Arden
SLEEK
SAFE SALON-TESTED DEPILATORY
THE PURE CREAM DEPILATORY FOR REMOVING HAIR FROM FACE, ARMS AND LEGS.
So Simple To Apply TWO SIZES
1.25 and 2.00
LATTIMER'S DRUG STORE
228 Front St. — WO 8-6868

6 lb. Bag 69c
10 lb. Bag 1.15
20 lb. Bag 1.95
50 lb. Bag 3.95
JUST TELEPHONE WO 8-8333 FOR PROMPT CITY DELIVERY OVER $2.00
Bishop's Sod
GARDEN CENTRE
S.-E. SIXTEEN ST.

SUPER SPECIAL
A. S. A.
Acetylsalicylic Acid
TABLETS
200 FOR
29c
LIMITED QUANTITY
SHOP EARLY
Duff's-Drugs
"Your Friendly Store"
WO 8-7835 Free Delivery

SPECIAL
THIS WEEK
A.S.A. TABLETS
"For Pain Relief"
2 BOTTLES
100 TABLETS EACH
for
29c
DOLAN
THE DRUGGIST
WO 2-3406
Free Motor Delivery
Open Tonight 'til 9 o'clock

Scholarships, Diplomas, Awards Given at Albert College Fall Convocation Monday

By GLADYS WARD

Fall convocation at Albert College Memorial chapel was carried out on Monday afternoon with less formality than the June ceremonies. Instead of the long graduation dresses and nosegays of summer the girls wore navy blazers with the school crests and grey skirts, while the young men wore blazers, school ties and grey flannels.

Bouquets of bronze and yellow 'mums, in memory of the late Harry Ackerman and his son Jack Ackerman were placed on the trophy table by the grandchildren.

The academic procession entered with Mr. Angus MacLeod, A.T.C.L., L.R.A.M., at the organ and the prayer of invocation was given by Rev. J. M. D. McLeod, B.A., chairman of Belleville Presbytery.

Principal and Headmaster Rev. J. A. Haig, B.P.H.E., B.A., B.D., S.T.M., warmly greeted the guests especially the alumni, some of whom had come from a great distance. The Principal stated that there seemed to be a spirit of industry in the school and they were expecting good results particularly from the senior students. The history of Albert College affirmed that a sound mental and moral as well as a religious education was planned, and the teachers were dedicated to that idea.

A gift of collection plates was given from the Junior graduation class by president Alexander Sanderson and from the Senior class a stained glass window for the chapel was presented by president Miss Vaughn Brown to Principal Haig.

Mr. Newton Thompson brought greetings from the Board of Governors, with the hope that their efforts would be crowned with success.

Editor of the year book Alibi, Ted Gill read the dedication of this year's edition to Mr. Murray Irwin, a former teacher at the school, reviewing Mr. Irwin's history and his attributes as a teacher. In accepting the honor Mr. Irwin said that he had gained immeasurably from his association with Albert College.

Valedictorian was Garth Jackson, a young man who is studying for the ministry. "There could be no more fitting day for Convocation than Thanksgiving," said Mr. Jackson. "We feel love and gratitude to Albert College. Our graduation diploma is symbolic of a degree of education. But we must not use a diploma as a mask to hide behind. Albert College demands infinitey more. There is the dedication, the service and the fierce loyalty of many men who have taught here. There are the sacrifices of parents who have made it possible for their children to be educated here with a sound academic background.

"The purpose of Secondary schools is to teach the students the required academic courses, but the purpose of Albert College is to send men and women into the world with dedication and love to lead men to the truth with a depth of sincerity. May God bless you, Albert College."

SPECIAL SPEAKER

Vice-principal Bert Simpson introduced the speaker for the occasion, Rev. Gordon C. Hunter, B.A., B.D., of Ashbury and West United Church, Toronto, noting his service as a missionary on the Caribou trail, his importance in the councils of the United Church, as a member of the Board for the recruiting for the ministry of the church, and as chairman of the centennial committee of the United Church where he will co-ordinate that field of the church's work with the Canadian plans for that year.

"I dare you to do four things," said Mr. Hunter. "Our lives have become tied in with a great event, the cosmic good news which is the central fact ever to reach our planet, the Christian faith. I dare you to get on the ball, to get down to fundamentals, of understanding what you are and what you are here for. The only thing that gives life any meaning is God's redemptive plan. The best educated person in the world, the most talented or beautiful can just as easily be lost as those who have none of these things.

THERMOMETER OR THERMOSTAT?

"I dare you to stick out your neck, to use your ability and be willing to think for yourself, to be different, to be yourself, to have the convictions of your inner conscience. Doing things because the crowd does is dangerous thinking. A man or woman is going to be either a mess or a message. You can be a themometer or a thermostat. The first simply registers the temperature, but a thermostat is a determining instrument. You must stand for your convictions.

"I dare you to fall in love, to have a great passion for life. Life should be exciting and challenging, but with a worthy objective. You can have adventure, danger and risk in a life which follows a plan with Christ as leader.

"I dare you to get into orbit, by a mighty launching to circle around a centre of gravity indefinitely. With a Christian vocation — everything revolves around a central magnetic force, and becomes our expression of devotion."

OUTDOOR TEA

The Headmaster voiced the appreciation of the audience to Mr. Hunter. Everyone was invited to enjoy refreshments after the presentation of prizes. This year the tea was served outdoors on the quadrangle of the west cloister where the crispy cool October atmosphere, green lawns, flower beds, and ivied walls made an attractive setting.

Albert College has a fine well balanced choir which contributed a selection to add to the musical part of the program.

AWARDS GIVEN

Scholarships, prizes, medals and trophies with the scholarships tenable in session 1963-64 were awarded in the following order.

INTERMEDIATE SCHOOL

(Grades IX through X)

Haig Prize — Highest year's average in Religious Knowledge, Grade IX — Henry Fitzgerald.

Misener Prize — Highest standing in Science and Mathematics, Grade IX — Brian Hampson.

Graham Prize — Greatest improvement in English, Grade IX — Barry Cameron.

Mabel Howard Trophy — Academic proficiency in Grade IX — Brian Hampson.

Morrow Scholarship — For general proficiency in Grade IX, (resident students, $40.00) — Anthea Cameron.

Morrison Scholarship — For general proficiency in Grade IX ($50.00) — Brian Hampson.

Jeffery Scholarship — Highest general proficiency in Grade IX (resident students $80.00) — Sandra Wallace.

Albert College Medal — Highest standing in Grade IX — Sandra Wallace.

Organ Prize — Highest combined average in History and Geography Grade X — Phil Watson.

Haig Prize — Highest year's average in Religious Knowledge, Grade X — Joan Booth.

MacNeil Prize — Highest standing in Geometry and Algebra, Grade X — Fernando Perez.

Graham Prize — Highest year's average in English, Grade X — Mary Jean McIntyre.

Philip Carman Memorial Prize — Highest year's average in History $25.00) — Fernando Perez.

Ackerman Scholarship — For general proficiency in Grade X (resident students $50.00) — Jack Newport.

Hamar Scholarship — Highest general proficiency in Grade X (resident students, $80.00) — Philip Watson.

Albert College Medal — Highest standing in Grade X — Fernando Perez.

SENIOR SCHOOL

(Grades XI through XIII)

Simpson Prize — Highest year's average in History, Grade XI — Norton Ainslie.

Misener Prize — Highest year's standing in Physics, Grade XI — Norton Ainslie.

MacKay Prize — Best year's average in Algebra and Geometry, Grade — XI — Norton Ainslie.

Hubbs Prize — Highest year's average in Geography, Grade XI — Norton Ainslie.

Elliott Trophy — Second highest academic standing (resident students) Grade XI — Margaret Hurst.

Anderson Scholarship — For general proficiency in Grade XI (resident students $40.00) — Glenn Copeland.

Jack Ackerman Memorial Scholarship — For general proficiency in Grade XI (resident students $80.00) — Margaret Hurst.

Shaw-Chaplin Scholarship — highest general proficiency in Grade XI (resident students $80.00) — Robert James.

Albert College Medal — Highest standing in Grade XI — Norton Ainslie.

Hoare Prize — Highest year's average in French, Grade XII — Sharon Wilson.

Hubbs Prize — Highest year's average in History, Grade XII — Bruce Zeran.

Irwin Prize — Best final paper in English Composition, Grade XII — Penny Baxter.

MacNeil Prize — Highest standing in Algebra, Grade XII — Larry Nelson, Bruce Zeran.

Haig Prize — Highest year's average in Religious Knowledge, Grade XII — Bonnie Lett.

McMullen Prize — Highest final paper in Chemistry, Grade XII — Wyn Williams.

Simpson Prize — Highest year's average in Latin, Grade XII — Donna Wilson.

Florence MacKenzie Trophy — Second highest academic standing (girl students, Grade XII) — Sidney Pringle.

MacKenzie Robertson Scholarship — For general proficiency in Grade XII (boys $50.00) — Wyn Williams.

Gordon Scholarship — For general proficiency in Grade XII (resident students $80.00) — Robert Honeywell.

Alton Scholarship — For highest general proficiency in Grade XII (resident students $100.00) — Bruce Zeran.

Albert College Medal — Highest standing in Grade XII — Bruce Zeran.

Lunness-Johnson Scholarship — To be awarded to the student holding highest standing in at least four departmental papers of Grade XIII, and who elects to take an extra year's study at Albert College to be devoted to the completion of Grade XIII $100.00) — Roderick McCutcheon.

Albert College Medal — Highest standing in Grade XII in Easter marks — Alan Mineault.

Governor - General's Silver Medal — Highest average in Grade XIII Departmental Examinations in not less than six papers — Alan Mineault.

COMMERCE AWARDS AND PRIZES

Brintnell Prizes — (1) Highest year's average in Shorthand — Meryl Nash.

(2) Highest year's average in Typing — Elizabeth Simpson.

MacKay Award — Best year's average in Accounting — Richard Colebourne.

Franklin Prize — For the best Thesis — Elizabeth Simpson.

Bessie Franklin Trophy — For general proficiency in the Diploma Course in Commerce — Angela Tempro.

Albert College Medal — Highest standing in the Diploma Course in Commerce — Meryl Nash.

MUSIC AWARDS

Woodard Prizes — (1) Highest standing in Grade II Theory — Lorraine Yott.

(2) Greatest improvement in Pianoforte — Lorraine Yott.

(3) Highest mark in mid-year examination in Theory, Grade II — Donna Lee Griffith.

ATHLETICS

Five Pin Bowling —

Dr. Howard Trophy (Boys) — Jim Anderson.

Ruth Howard Trophy (Girls) — Elaine Simpson.

Cross Country Run —

T. E. Woolley Memorial Trophy — Michael McConnell.

Intermediate Medal — Robert Sinasac.

Junior Medal — Barrie Murdock.

Swimming —

Howard Trophy (Senior Boys) — John Iredale.

Intermediate Medal (Boys) — John Newport.

Sproule Trophy (Junior Boys) — Philip Watson.

Junior Medal (Boys) — Henry Fitzgerald.

Senior Trophy (Girls) — Elizabeth Dike.

Junior Medal (Girls) — Stephanie Brodie.

Badminton —

Senior Girls — Statuette — Shirin McCullough.

Junior Medal (Girls) — Mary Jean McIntyre.

Table Tennis —

Haig Trophy (Senior Boys) — Richard Colebourne.

Junior Medal (Boys) — Glenn Copeland.

Senior Trophy (Girls) — Lynda Robertson.

Junior Medal (Girls) — Elaine Winder.

Tennis —

Tip Top Tailor Trophy — Bruce Rennie.

Junior Boys — Medal — Glenn Copeland.

Junior Girls — Medal — Sandra Wallace.

Archery —

J. H. MacKay Medal (Boys) — John Walker.

J. H. MacKay Medal (Girls) — Heather Woolley.

Track and Field — Class '31 Trophy (Senior Boys) — David Whicher. H. B. Simpson Trophy (Intermediate) — Andy Haig. Don Slater Trophy (Junior Boys) — Glenn Copeland. Statuette (Senior Girls) — Shirin McCullough. Junior Medal (Girls) — Stephanie Brodie.

Class of '49 Trophy — The most outstanding athlete of the school year — Larry Nelson.

College Colors (Activities "A") — For conspicuous contribution to College Activities other than Athletics in line with the expressed purpose of the College — Diane Bartlett, Bill Boyd, Ted Gill, Sandra Smith.

College Colors (Athletic "A") — For conspicuous contribution to Athletics in line with the expressed purpose of the College — Barry Black, John Iredale, Shirin McCullough, Heather Woolley.

GENERAL

Albert College Women's Guild Medal — Open to resident girls, highest standing in Scholarship and School Life — Vaughn Brown.

The Jean Baker Scholarship — Open to lady students of Grade XII and XIII preparing for missionary, religious or social work, pratical or academic proficiency ($25.00 cash) — Kathie Mainse.

The Marjorie Pryor Memorial Award — Awarded to the student, boy or girl, who has evidenced a keen determination to obtain an education attaining a satisfactory standing therein and who in the opinion of the Senate, has shown outstanding qualities in Christian character and leadership, and set a fine example in happy everyday living ($50.00 cash) — Elizabeth Love.

King Baldwin Preceptory Award — Awarded to the student, boy or girl, who in the opinion of the Senate has shown sincerity of purpose and qualities of Christian character in preparing himself for a life of Christian Service ($85.00 cash) — Harvey Handy.

N. A. Beach Award — Awarded to the student of Grade XII who, returning to Albert College for Grade XIII, has exhibited qualities of leadership and citizenship consistent with the purpose of the College ($100.00 cash) — Wyn Williams.

Jessie B. Tuite Trophy — Finest contribution to residential life in girls' residence — Lynda Fairbairn.

Howard Purchase Memorial Award — For finest contribution to residential life in boys' residence — Alexander Sanderson.

The Howard Award — Presented to the finest representative lady student — Elizabeth Love.

The Marsh Award — Presented to the best representative male student — Garth Jackson.

Rotary Plaque — Presented to a student outside Canada who has contributed most to International Goodwill ($25.00) — Fernando Perez.

COMMERCIAL DEPARTMENT

Certificates and Diplomas

Alexander, Jane, Lachine, Quebec; Kellough, Douglas, Cobourg, Ontario; Morrison, Janet, Asbestos, Quebec; Nash, Meryl, Somerset Bridge, Bermuda; Simpson, Elizabeth, Carrying Place, Ontario; Tempro, Angela, Barbados, West Indies; Warder, Carla, Fort William, Ontario.

Ontario Secondary School Graduation Diplomas

Atkins, Sharon R., Sarnia, Ontario; Black, S. Barry, Guelph, Ontario; Bosworth, William J., Kingston, Ontario; Cole, Barbara E., Sarnia, Ontario; Earle, Diana F., Ottawa, Ontario; Fairbairn, Lynda R., Ottawa, Ontario; Harrison, Thomas J., Carnarvon, Ontario; Holmes, Joanne E., Brockville, Ontario; Honeywell, Robert M., Ottawa, Ontario; Maxted, Myron, Toronto, Ontario; Munro, Paul J., Ottawa, Ontario; MacLennan, H. David, Campbellton, New Brunswick; McKenzie, Alan B., Montreal, Quebec; Nelson, Larry J., Ottawa, Ontario; Pasmore, Robert M., Aylmer, Ontario; Pringle, Sidney I., Belleville, Ontario; Robertson, Lynda J., Haliburton, Ontario; Sanderson, Alexander J., London, Ontario; Shipman, K. Ann, Ottawa, Ontario; Spark, Robert J., Sudbury, Ontario; Tallman, Addison H., Burlington, Ontario; Thompson, John D., Montreal, Quebec; Williams, Hedd-Wyn L., Scarborough, Ontario; Wilson, Donna C., Rimouski, Quebec; Wilson, Sharon, Rimouski, Quebec; Zakrzewski, Steven, Toronto, Ontario; Zeran, Bruce E., Napanee, Ontario.

Ontario Secondary School Honor Graduation Diplomas

Brown, Vaughn A., London, Ontario; Cole, M. Marilyn, Sarnia, Ontario; Dowling, Victor C., Toronto, Ontario; Gill, Edgar E., Putnam, Ontario; Holmes, Joanne E., Brockville, Ontario; Iredale, John R., Woodstock, Ontario; Jackson, G. Garth, Arthur, Ontario; Love, Elizabeth A., Dundas, Ontario; Mineault, Alan J., Trenton, Ontario; Rennie, C. Bruce, Lion's Head, Ontario; Simpson, Elaine P., Carrying Place, Ontario; Smith, Sandra S., La Tuque, Quebec; Thomson, George A., Oshawa, Ontario; Wollin, Kenneth D., Kingston, Ontario.

Railroad Jigger Put on Tracks, Hit by Freight

Provincial and railway police in the Belleville area are seeking japesters with a dangerous sense of humor.

The unknown pranksters some time late Sunday night placed a railroad jigger on the tracks at Melrose CPR crossing.

Shortly after midnight an eastbound freight struck the jigger, scooping it nearly 1,000 feet along the track before coming to a halt.

The small flatcar, used by maintenance crews for transporting men and equipment had been left beside the crossing over the weekend by a repair gang. Later, it had been bodily lifted onto the track.

CPR police from Toronto joined local provincial officers in seeking the pranksters.

Student Pilot Escapes Injury At Bancroft

BANCROFT (Special) — A 32-year-old student pilot escaped injury when his plane crashed and burned on landing at the newly-formed Bancroft Flying Club here Sunday.

Provincial police said Theodore Ronald Tryon, of Bancroft, was completing a solo flight in a three-seater champion aircraft, owned by the club. As he jockeyed down the runway, the plane stalled, crashed into a pile of logs and caught fire. Tryon scrambled from the wreckage uninjured.

Municipal and Department of Lands and Forests firemen were rushed to the scene.

The flying club, located on the north side of Highway 500 in Bancroft, was formed earlier this year.

United Appeal General Canvass Returns Slow

Belleville United Appeal's general convass is supposed to be completed by tomorrow, according to the original plans. But indications are, according to campaign manager Les Gnaedinger, the general canvass will drag on to the end of the week. Some canvassers have been slow in covering their territory, he said, and some have been slow in sending their returns to United Appeal headquarters.

Returns last Saturday totalled $15,385.97, from the first 12 days of the campaign.

First 12 days of the 1962 campaign netted $17,378. Target for last year's campaign was $93,000, total returns were slightly more than $72,000. Target for this year's campaign is $85,000.

NORAD Band Delights Large Crowd With Varied Program Under Sponsorship of CJBQ

By HARRY MULHALL

The military band, that sole remaining element from the days when pageantry was part and parcel of war, has changed its tune to match the rocket age.

Nearly 1,000 Bellevillians will say it's so.

They formed the audience Sunday night at BCIVS when the new look in martial music was introduced here, courtesy of the North American Air Defence Command.

So new is the look - - and sound - - in fact, NORAD may be as big a threat to military music traditions, as its intercontinental defence role is unprecedented.

The audience was along courtesy of Radio Station CJBQ, whose enterprise was responsible in bringing the band here after a courtesy visit to Trenton. It was also a captive audience - - and obviously relished every minute of its captivity that lasted two and one-half hours.

During that time, the band rolled through the gamut of musical sound, from Mendelssohn to Morton Gould, to Glen Miller, from The Saints Go Marching In to Sibelius.

TAKEN BY SURPRISE

Its style of presentation no doubt took its audience by surprise. Hitherto, the popular conception of military band concerts has been associated with rigid protocol, the music emanating from a rigid, guardsmanlike group of players, oozing martial discipline. The NORAD band's style makes that presentation as comparativley old-fashioned as a muzzle loading 12-pounder is to an ICBM.

Key to show's success are the 60 members of the band themselves, all accomplished professionals, as much comrades in music and showmanship as in arms. Their individual musicianship and personalities are linked together in the versatile personality of their leader, Lt.-Colonel Mark Azzolina, a composer-arranger-conductor, who between times can take the mike as baritone soloist, for renditions of popular ballads. When the band goes classical he is conductor in the classical mould. When it goes martial, he disciplines its musical strides. When it gets hep, the colonel's a hipster.

The show blasted off right on schedule and never flagged.

SHOW KEPT IN ORBIT

When intermission arrived the colonel kept the show in orbit by marching out the NORAD dance band, the Commanders, and its Dixieland group, the Ambassadors. For another 30 minutes, before the concert group re-assembled, the crowded audience was given a contrast to the more formal sections of the program as the two groups ripped through a session of dance jazz, rock and intermittent spoofing by Colonel Azzolina and his associate director, RCAF sergeant Bob Herriott.

By the time intermission ended, the Sunday night audience was beating time in jam-session fashion with the dixielanders. The audience also may have heard something unprecedented in modern music as the interval ended and the 60-man brass band smoothly played a repertoire of Glen Miller classics. It proved, if obvious proof were needed, the fabulous musical discipline on which the band's presentation is solidly based.

Belleville's enthusiasm for the production brought reciprocating reaction from Colonel Azzolina.

"We've got so many things we would like to go on and on," late in the evening. "But I tell you what - - you ask us to come back next year."

UNANIMOUS APPROVAL

The audience's rejoinder might not have been heard at Colorado Springs, but it displayed unanimous approval for a return date as soon as possible.

The band counts ten Canadian servicemen among its membership. Ironically, on its estimated per capita basis, this country is contributing more personnel to the NORAD band than it does to the overall unified air defence system.

Hitherto, NORAD has spoken its own exclusive language. A phraseology that includes such terms as semi-automatic ground environment might well discourage the layman from joining in dialogues on modern defence systems. But NORAD's band speaks everybody's language.

And if music truly hath powers to soothe the savage breast, its current cavalcade of music hath more powers than ten batteries of Bomarcs to disconcert brutish human intentions—from beyond the seas, or otherwise.

And more power to it.

Coming Events

"THE GIRL WHO CAME TO SUPPER" Matinee Theatre Party, O'Keefe Centre, Toronto, Wednesday, October 30. Tickets, Thomas' Cigar Store, Gilbert Hotel, Trenton. O15-17-19

HEAR THE REVEREND GORDON Hunter at the "Week of Decision" services in Tabernacle United Church, November 11 to 15.

REMINDER TO ATTEND ST. ANDREW'S Presbyterian Church Bazaar and Tea, Wednesday, November 27, 2 to 5.30 p.m. in the Church Hall. Admission 25c.

BELLEVILLE CHAPTER 35 O.E.S. Fall Tea and Bazaar, Masonic Temple, Foster Ave. Wednesday October 16. 2.30-5. Admission 35 cents O12-21

RUMMAGE SALE UNDER THE Auspices of the Jewish Ladies' Auxiliary at the Synagogue Hall, 211 Victoria Avenue at 7 p.m., Thursday, October 17. O11-3t

QUINTE FIGURE SKATING CLUB 1963-64 Season starting October 19, 4.30 p.m. at the Arena. For information contact WO 8-8523. O10-31

ANNIVERSARY TEA AND BAZAAR at Hastings County Home, Wednesday, October 16, 2 to 4 p.m. Open house. Sale of residents' handicraft. Admission 25c. S21-28-O5-12-14-15

QUINTE SECONDARY SCHOOL Graduation Exercises, October 18 at 7.30 p.m. Speaker: Mr. J. C. McLeod, B.A. M. Ed., District High School Inspector, Eastern Ontario Division. Reception to follow Graduation Exercises. Public cordially invited. O11-15-17

I guarantee myself satisfaction by getting Quality, correctly priced, plus No-Charge Services at WALKER HARDWARE.

quality and economy
BRANVIN
SHERRY AND PORT WINE

JORDAN
BRANVIN
Sherry

GRADUATION EXERCISES

QUINTE SECONDARY SCHOOL

Presentation of Diplomas,
Certificates, Bursaries,
and Awards.

FRIDAY, OCTOBER 18, 1963
AT 7:30 P.M.

Guest Speaker: MR. J. C. McLEOD, B.A., M.ED.
District High School Inspector, Eastern Ontario Division

RECEPTION
PUBLIC CORDIALLY INVITED

NEED A NEW FURNACE?

Whether you need a new furnace or money to repair an old one... drop in to your nearest Scotiabranch and see how easy it is to arrange a low-cost Home Improvement Loan. Talk to the manager. He'll be glad to discuss repayments to suit your budget.

Scotia BANK
THE BANK OF NOVA SCOTIA

THE ONTARIO INTELLIGENCER
Ontario Established 1827 — Established 1877
Published Daily by
THE ONTARIO INTELLIGENCER LIMITED
Belleville, Ontario, Canada

Subscription Rates:
By carrier, per year $18.00
By mail in Canada $12.00 per year; 6 months $6.75; 3 months $3.50
By mail to U.S.A. $20.00 per year
Authorized as second class mail by the P.O. Dept. Ottawa and for payment of postage in cash.

Member of The Canadian Daily Newspapers Association; Member of The Canadian Press; Member of the Audit Bureau of Circulations

Service Above Self

Down through the ages helping others has been one of the most rewarding activities of man. And nothing has been more truly said than the motto of a well-known service club, "He profits most who serves best."

The true meaning of service cannot be found until we have offered a helping hand to others and without service to others life can become a drab existence. It is in this spirit of lending a helping hand to the less fortunate that citizens of Belleville are being asked to donate the United Way. The goal is $85,000 and that amount must be provided if the various agencies under the wing of the United Appeal are to be able to carry out their work for others on your behalf.

Giving money is one of the easiest ways to share in the life of others, to help them in time of need. We are not all equipped to render personal service, but all can share in the work being done within the area by the agencies of the United Appeal.

By donating to the United Appeal you will give assistance to do a task which needs to be accomplished. As a result you will find a warm glow in your heart, the feeling that you have not passed by on the other side but have stopped to render aid to your fellowmen. And the more generous you are, the greater will be your return for service pays unexpected dividends to the willing donor.

Let your contribution to the United Appeal come from the heart. Let it be service above self. Sympathy is a noble and intangible trait. Sympathy in sense is appreciated but sympathy expressed in dollars has far greater results both to the less fortunate and the donor.

School Radio

Built with federal-provincial vocational grants, Champlain Secondary School in Pembroke cost the taxpayers a total of about two million dollars. As secondary schools go, it was well built and well equipped, by the public.

Two private firms, though, have provided, as a gift, what may be the most important equipment in the building, a complete FM radio station. Pembroke Shook Mills Ltd. and Canadian Splint and Lumber Corp. shared the cost of the gift. The station is not yet on the air, but when B.R.C. approval is granted, it may operate for three hours every two weeks. The benefit to the school 500 though will be out of proportion to the time spent broadcasting.

Plans call for the electronics students to learn electronics on the equipment, while the English students work on scripts and programming. Possibilities are for students in other lines of study to provide music, discussion of current events, possibly foreign-language programs. Ryerson Institute, in Toronto, has for several years run a comparable operation.

It is interesting to note that neither of the two companies providing the gift is likely to have much call for the talents the students are most likely to develop through it. The motivation must be, one assumes, a distinterested interest in the welfare of the school's students.

The English are becoming neither better nor worse; they are just going on being themselves as they frankly were disclosed to the world long ago by Chaucer's Canterbury Pilgrims, by Christopher Marlowe's dark drama of the leaping verse and by the universal nature inherent in the human race as revealed by Shakespeare.—Cape Breton Post.

Surely it is not beyond the genius of modern science to invent such a weapon (a noisy, mushroom-forming, huge smoke bomb) which would permit the fun and excitement of nuclear war without getting killed.—Senator William Fulbright of the U.S.A.

Not since the Pharoahs built the Pyramids has a society devoted such gigantic sums to a purpose which has almost nothing to do with security or welfare.—Walter Lippmann, American journalist on the moon race.

Permitting the indiscriminate diffusion of the Bomb in all countries that want it is like giving the key to the poison cupboard to all patients of a hospital.—M. Georges Bidault, French Minister of the Interior.

Send your son to Moscow, and he will return as an anti-communist; send him to the Sorbonne, and he will return as a communist. —M. Félix Houphouet-Boigny, President of the Ivory Coast.

Ottawa Offbeat

M.P.'s Accept Salary Increase Hang on to Old Habits

By RICHARD JACKSON
From The Intelligencer's Ottawa Bureau

OTTAWA — By both formal interview and casual conversation, the Honorable Members of the Commons continue working hard at trying to convince all concerned . . . including, probably, even themselves . . . that nobody really minded that $8,000 Parliamentary pay raise.

To hear them tell it, the happy fact is that the electorate was tolerant and even understanding. If not actually enthusiastic, about them voting themselves that intoxicatingly heady increase from $10,000 to $18,000 plus some still not-clearly-defined but generous open-ended expenses.

By now, pretty well all of them have returned to the Capital and work - - some taking the first week of the new Session to make it back here - - and still show signs of self-consciousness about being the country's biggest single collection of $20,000-a-year-men.

Not even Detroit's Big Three Motors, widely regarded as the nation's biggest and most brazen corporation, has as many high-priced executives . . . 263 men and women at a "basic" $18,000 plus and running up the salary scale at a $48,000 top.

Perhaps in self-defence, and to cover the embarrassment that some of them still obviously feel, they have adopted an "Aw shucks" attitude, insisting that in the two months in their constituencies since the June election, only those who weren't junketing to Faraway Places at public expense) the matter ever came up. It was a little good-natured "kidding" as they like to describe it.

"IMAGINATION:"

But it was all in good fun, they insist with nothing malicious, nothing resentful, nothing really unpleasant in any of their encounters with the taxpayers, previous few of whom ever income Tax statistics show, found anything remotely like $18,000.

Many of the MPs have referred with a touch of self-mocking intelligence that the "proposed" hue and cry over the pay raise has been little more than "imaginative newspaper reporting."

Perhaps they were too busy to read a little further and get to that rash of angry letters-to-the-editor that broke out on a lot of newspaper editorial pages.

And then maybe they're counting on the voters having short memories and lacking the will to remember that even if by some ten years ago the MPs were making just $6,000, that was in the order, not of 80, but of 300 percent.

Could be that a truer indication of the way some of them really feel about it was the annoyance they have displayed over the announced decisions of New Brunswick Barry Mather of New Westminister to give his $8,000 raise to charity, and of Conservative Jack Reid of North Waterloo to use his $4,000 of his buying wheel chairs for Crippled Children, Post and hospitals, and sports equipment for service club playgrounds.

The MPs have had a great deal to say about what they insist was the value of their pay hike—but oddly, they have almost nothing to say about how they might propose to earn that $18,000.

"FULL-TIME JOB"

It was on the afternoon of July 30, when putting through the Parliamentary pay raise legislation, Prime Minister Pearson was quoted, on page 3726 of Hansard:

"Members of the Commons, to all intents and purposes now have a full-time occupation. . . ."

At $18,000-plus, there would be no time for extra-curricular "moonlighting." There would be time only for the business of Parliament.

But there have been no declarations from any of the lawyer MPs of retirement, even temporarily, from law practices. . . or even of the abandonment of the abuse of their privilege of using their Commons offices and secretaries for private business affairs.

There has been no indication from any of the prosperous Prairie wheaters that they will rent or lease their fat farms and attend strictly to Parliamentary business.

There have not even been promises from the Ontario and Quebec MPs that they will give up those notorious Thursday-to-Tuesday weekends at home.

There has been only silence.

A silence not only about earning that $18,000, but an even deeper silence on the part of many . . . the utter silence of continued absenteeism.

In the first three Divisions of this Session, 212 MPs were not in the House to cast their votes. Some of those absentees missed all three. Some didn't bother to return to Parliament for the opening week of the Session to make it back here - - and still show signs of self-consciousness about being the country's biggest single collection of $20,000-a-year-men.

Not even Detroit's Big Three Motors, widely regarded as the nation's biggest and most brazen corporation, has as many high-priced executives . . . 263 men and women at a "basic" $18,000 plus and running up the salary scale at a $48,000 top.

Perhaps in self-defence, and to cover the embarrassment that some of them still obviously feel, they have adopted an "Aw shucks" attitude, insisting that in the two months in their constituencies since the June election, only those who weren't junketing to Faraway Places at public expense) the matter ever came up. It was a little good-natured "kidding" as they like to describe it.

"IMAGINATION:"

But it was all in good fun, they insist with nothing malicious, nothing resentful, nothing really unpleasant in any of their encounters with the taxpayers, previous few of whom ever income Tax statistics show, found anything remotely like $18,000.

Many of the MPs have referred with a touch of self-mocking intelligence that the "proposed" hue and cry over the pay raise has been little more than "imaginative newspaper reporting."

Perhaps they were too busy to read a little further and get to that rash of angry letters-to-the-editor that broke out on a lot of newspaper editorial pages.

And then maybe they're counting on the voters having short memories and lacking the will to remember that even if by some ten years ago the MPs were making just $6,000, that was in the order, not of 80, but of 300 percent.

Could be that a truer indication of the way some of them really feel about it was the annoyance they have displayed over the announced decisions of New Brunswick Barry Mather of New Westminister to give his $8,000 raise to charity, and of Conservative Jack Reid of North Waterloo to use his $4,000 of his buying wheel chairs for Crippled Children, Post and hospitals, and sports equipment for service club playgrounds.

The MPs have had a great deal to say about what they insist was the value of their pay hike—but oddly, they have almost nothing to say about how they might propose to earn that $18,000.

"FULL-TIME JOB"

It was on the afternoon of July 30, when putting through the Parliamentary pay raise legislation, Prime Minister Pearson was quoted, on page 3726 of Hansard:

"Members of the Commons, to all intents and purposes now have a full-time occupation. . . ."

At $18,000-plus, there would be no time for extra-curricular "moonlighting." There would be time only for the business of Parliament.

But there have been no declarations from any of the lawyer MPs of retirement, even temporarily, from law practices. . . or even of the abandonment of the abuse of their privilege of using their Commons offices and secretaries for private business affairs.

There has been no indication from any of the prosperous Prairie wheaters that they will rent or lease their fat farms and attend strictly to Parliamentary business.

There have not even been promises from the Ontario and Quebec MPs that they will give up those notorious Thursday-to-Tuesday weekends at home.

There has been only silence.

A silence not only about earning that $18,000, but an even deeper silence on the part of many . . . the utter silence of continued absenteeism.

In the first three Divisions of this Session, 212 MPs were not in the House to cast their votes. Some of those absentees

The Prostitution Of English

Christian Science Monitor

To read or listen to many advertisements today, one would gain the impression that the American people is a race of semi-illiterates, that it neither speaks correct English nor is interested in seeing it preserved. For some unexplained reason, the young and, believe it or not, college graduates employed as writers of Madison Avenue have persuaded themselves that bad grammar sells well.

In this self-imposed world of illiteracy even the adverb has disappeared, and we hear such phrases as "the engine runs good," "the car drives nice," "he walked quick to the office." And we are all familiar with that ineffable monstrosity of Madison Avenue, the substitution of "like" for "as," "as if," and "as though." We are now told that a certain type of fried is baked "just like mother baked it" and that "this kind of motor oil works like it should."

On top of this these same writers seem to believe that the American people are happier when "right" appears as "rite," "through" as "thru" and "although" as "altho," however cheap and childish this spelling may be. To this can also be added the intentional dropping the apostrophe with the genitive case and coming up with such examples as "Johns house" and "Boston's traffic problems.

It is a fact long noted by Europeans, and to which Mr. Bernard Darby, a former Minister of New Westminister to give his $8,000 raise to charity, and of Conservative Jack Reid of North Waterloo to use his $4,000 of his buying wheel chairs for Crippled Children, Post and hospitals, and sports equipment for service club playgrounds.

The MPs have had a great deal to say about what they insist was the value of their pay hike—but oddly, they have almost nothing to say about how they might propose to earn that $18,000.

"FULL-TIME JOB"

It was on the afternoon of July 30, when putting through the Parliamentary pay raise legislation, Prime Minister Pearson was quoted, on page 3726 of Hansard:

"Members of the Commons, to all intents and purposes now have a full-time occupation. . . ."

At $18,000-plus, there would be no time for extra-curricular "moonlighting." There would be time only for the business of Parliament.

But there have been no declarations from any of the lawyer MPs of retirement, even temporarily, from law practices. . . or even of the abandonment of the abuse of their privilege of using their Commons offices and secretaries for private business affairs.

There has been no indication from any of the prosperous Prairie wheaters that they will rent or lease their fat farms and attend strictly to Parliamentary business.

There have not even been promises from the Ontario and Quebec MPs that they will give up those notorious Thursday-to-Tuesday weekends at home.

There has been only silence.

A silence not only about earning that $18,000, but an even deeper silence on the part of many . . . the utter silence of continued absenteeism.

In the first three Divisions of this Session, 212 MPs were not in the House to cast their votes. Some of those absentees

Neuroses

Milwaukee Journal

Mankind, it seems, no longer has a monopoly of the world's neuroses. Witness the recent complaint of British dairymen that sonic booms were reducing their cows to quivering bovine messes and ruining the milk and milk production.

Now comes the University of Illinois school of agriculture with even more distressing news: pigs are developing ulcers. According to Indiana Newsletter, modern hogs live closely enough to their confroundings, gobble specialized new feeds—and develop ulcers. In a study of the ailment, researchers found twice as many cases of porcine ulcers as in the relaxed old days of mud wallows and hog-calling contests.

There is one bright note in all of this. Psycotic creatures, unlike people, cannot back you into a corner and spend the better part of an hour describing their latest symptoms.

Nude Coverage

Calgary Herald

Modesty is not outraged by the growing popularity of sunbathing in Great Britain, in that climate, the goose pimples make the nudist look as if he is wearing a tweed suit.

OFF THE RECORD

By Ed Reed

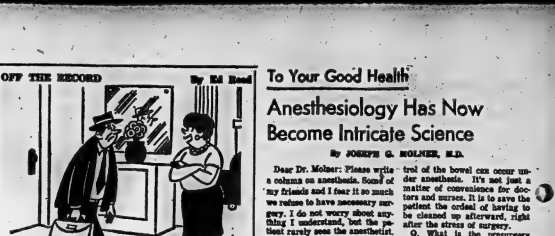

"Welcome to the Brave's home for the aged."

LOOKING BACKWARDS

GLEANINGS FROM OUR FILES OF BYGONE YEARS

20 YEARS AGO

October 15, 1943.

Mr. Gordon Rogers of Belleville spent the holiday weekend visiting in Rochester, N.Y.

Mr. and Mrs. Bert Twiddy of Port Whitby, visited over the weekend with Mrs. E. A. Twiddy of West Moira St.

Bill Holland, who is attending Queen's University, spent the Thanksgiving weekend with his parents, Mr. and Mrs. W. Holland, Rawdon St.

Mr. Roddy Cameron of Queen's University spent the weekend at his home on Queen Street.

Bruce Cronk was home from Queen's University over the holiday.

Captain "Mack" Jack visited at his home in town over the weekend.

Ralph Ayeo was home from Queen's University over the holiday weekend.

Peter Wills of Toronto was visiting at his home in the city over the holiday.

Miss Margaret Semple who is attending Albert Business College in Toronto, visited over the weekend with her parents, Dr. and Mr. J. Semple.

Bob Allore from Toronto University, was visiting at his home in the city over the weekend.

Miss Bessie Chamberlain and Mr. Lane Chamberlain of Toronto were the guests of Ald. F. C. Chamberlain and Mrs. Chamberlain of Foster Avenue over the weekend.

30 YEARS AGO

October 15th, 1933.

Mr. and Mrs. S. F. Johnson of Marmora spent yesterday in the city.

One hundred and forty-eight men were employed today on new relief work. The larger gang of fifty men was employed at work on the bed of the North River, near the old electric power house. The rest of the men were busy on storm sewer projects on South Church St., Dundonald Avenue and West Moira Street from Howard Street to the Moira River.

Mr. H. J. Clarke, B.A., Inspector of Public Schools, and Miss Clarke, accompanied the Tyendinaga, Deseronto and Reservation teachers at luncheon on Friday, October 6th, tendered during the Inspectorate of South Hastings and will be attached to the Public Schools of Thurlow Ward.

Mr. Austin Walters has returned to the city after spending several years in post graduate work in Boston, Mass., where he was a member of the faculty at Tufts Medical School. He will now enter the practice of his profession here.

40 YEARS AGO

October 15th, 1923.

Sixteen covercoats are to be purchased for the local firemen and the lighting of the coats is to be done in Belleville.

Mr. Percy J. Stewart of Toronto, is renewing acquaintances in town.

In a bowling match last evening at the Recreation Alleys, the Springer Lock Company team defeated the Natural Tread Shoe Company team, the score being 2021 to 1995. The following composed the teams. Springer Lock team, Jas. Ganaden, Scott, Goodwin and Boyd. Natural Tread Shoe team — Branford, Allen, Doyle, Rose and Plaxw.

Miss F. G. Hanford and Miss H. Smith, of the Ritchie Company, have returned from Toronto where they attended the style show.

Mr. Dick Cole of Campbellford, was in town today.

City drinking water must be boiled for at least ten minutes according to instructions issued by Dr. Cronk, the medical health officer.

50 YEARS AGO

October 15th, 1913.

Mr. and Mrs. R. J. Walsh have left for their home in Atlantic City after visiting the latter's parents, Mr. and Mrs. Joseph Reeves.

Mr. Stephen D. Lazier will leave shortly for the Old Country.

Mrs. R. Rosevear of Kingston, is visiting Mrs. James Warham of Octavia Street.

The last shoot of the season engaged in by members of the Belleville Rifle Association was held yesterday and the championship of the association was decided. The lucky winner was Joseph Douch and he wins a handsome Rack Fry. J. W. Davison 344; W. J. Andrews 342; J. Thompson 338; Arthur Harman 332; H. H. Dowsley 329. R. Day 326; D. J. Corrigan 301; D. Grass 192.

Mr. J. W. Jones, teller in the Dominion Bank here, has been transferred to the head office of the bank in Toronto

Today in History

BY THE CANADIAN PRESS

Oct. 15, 1963

Hurricane Hazel roared into the Toronto area nine years ago tonight—Oct. 15th—and left 82 dead and $24,- 000,000 in property damage within two days of terror. The hurricane had been blowing itself out south of the border when it met up with a cold front over Lake Ontario, producing the heaviest rains in southern Ontario's history.

1944—The death of German Field Marshal Rommel was announced.

1957 — Germany's famed woman spy Mata Hari was executed at Paris.

Don't Forget The Small Businessman

Ottawa Journal

The Department of Industry was established by Parliament only a few months ago. It is still too early to pass judgment whether it is so much window-dressing or a means of real assistance to Canadian industry. If it is only half as effective as its supporters have managed, it will justify its organizational upheaval made by the shifting of a number of specific departments of government.

But it is not too early to ask what plans the Government is making to maintain a close watch over the interests of the businessman, especially the small businessman, who is not a manufacturer. The Department of Industry is specifically limited to assisting those who make a product.

Yet 40 per cent of the total labor force is employed in tertiary industries, mainly in the distribution of goods and in service occupations. Is a Government which doesn't hesitate to stand-by industries as many facets of life forgetting the small retailer and his special problems?

The functions of the Small Business Branch of the Department of Trade and Commerce should be carried on.

We hear the good news of great wheat deals, booming automobile sales and rising optimism about the Canadian economy.

We don't hear much about the health of small businesses or of how they will share in the prosperity some economists are predicting.

The small businessman, whether he turns out a product or not, is still a bulwark of the Canadian economy.

He shouldn't be forgotten.

To Your Good Health

Anesthesiology Has Now Become Intricate Science

By JOSEPH G. MOLNER, M.D.

Dear Dr. Molner: Please write a column on anesthesia. Some of my friends and I fear it so much we refuse to have necessary surgery. I do not worry about anything I understand, but the patient rarely sees the anesthetist. I had surgery recently, and was not prepared for the anesthetist and its effect. Unless I understand it, I would never again consent to surgery. Here are my specific questions . . Mrs. E. W. H.

It will take three columns to answer your numerous questions. Anesthesiology, once just a matter of "giving ether," has become an intricate science. Many anesthetists, and as many drugs in conjunction with them, are now used, with the amounts and proportions modified to fit each case.

In many hospitals the usual practice is for the surgeon and the anesthesiologist to discuss the patient and operation in advance and the type of anesthesia.

The anesthesiologist, particularly in a major operation, visits the patient the day before and before the operation. He studies the medical chart and tries to assure the patient.

This, I am sure, is a good thing to do. I don't say that it would be wise for the anesthesiologist (nor economical for the patient) to spend a great deal of time explaining all the possibilities. But a general outline of what is to be done is helpful to the patient.

And now I'll start with your list of questions — and my answers:

Q. Why is an enema given as part of the preparation for and when, as in my case, the operation is not internal? Mine was for orthopedic surgery on the lower extremities.

A. It's a good idea to clean out the colon, since loss of control of the bowel can occur under anesthesia. It's not just a matter of convenience for doctors and nurses. It is to save the patient the ordeal of having to be cleaned up afterward, right after the stress of surgery.

Q. What is the pre-surgery "hypo" supposed to do and why did it not cause drowsiness, but only dizziness when I was lying flat?

A. This is to lessen the patient's anxiety on the way to the operating room and to reduce the autonomic phase which is normal in the early stages of anesthesia. I like nearly all drugs this can have slightly different effects on different people according for the dizziness in your case. It doesn't usually cause that.

Q. What is the "relaxant" that is given intravenously, and is it in itself an anesthetic?

A. No, it isn't an anesthetic. It relaxes the muscles and reduces the possibility of giving a deep anesthetic. Several types of relaxants are used. They relax tension and this is necessary for successful surgery.

More of Mrs. E. W. H.'s questions tomorrow.

• • •

Dear Dr. Molner: Is it all right to eat a chunk of lettuce without washing it? — Mrs. H. W.

Always wash fruits and vegetables if you eat them raw. In fact, wash them first even if you cook them. This will give you added safety. Never run up a chance of being safe. Don't you agree?

• • •

Dear Dr. Molner: Would asbestos be considered barbiturates? Is asbestos poisonous for purpura? — Mrs. M. S.

Asphalt is not a barbiturate. It is a salicylate. Purpura is common purpura in susceptible individuals.

Strictly Personal

Danger Lurks On Being a Reverse Square

By SYDNEY J. HARRIS

A man I know who prides himself on being "hip" was having coffee with me when another man entered the restaurant and nodded at my companion. The man I was with barely acknowledged his greeting.

"What's the matter, don't you like him?" I asked. The man shrugged. "I hardly know him," he said, "but he looks awfully square to me — the way he dresses and parts his hair and those rimless eyeglasses. Man."

"That's a strange attitude for you to take," I commented. "It seems to me that you're behaving just like the squares you hate."

"What do you mean?" he looked at me uncomfortably.

"I mean that you are one person dressed a certain way, he allows that surface impression to influence his opinion and attitude, and doesn't even try to know what the individual himself is like. Right against?"

"Check," he said. "And so what?"

"And so this," I continued. "You're doing the very same thing with a reversed image. You see a man dressed in a certain way and you immediately think of him as a "bottom-down Jerk." You think in broad categories, not rather than in terms of individuals. If you, anybody is a square who doesn't resemble you in dress, habits and mannerisms — even though such people may be only superficially conformists.

"That's bad enough, isn't it?" he asked.

"I don't think so," I said. "Some people don't want to waste their energy in rebelling about non-essentials. But if you get to know them, you may find that their minds are sharp and their characters well developed. The whole point is — you can't really tell what anyone is like until you give him a chance, and you can't do that know him."

"But the percentage is against it," he muttered.

"The percentage is always against single minds and developed characters," I suggested. "This is true in any group, including the hip hipsters, many of whom reject conventional society for weak, childish and neurotic reasons."

"I'll give you that," he conceded.

"Give me more," I asked. "Don't let yourself become a square-in-reverse. Keep open forard people, or you've no better than he is."

All Class Appeal

La Nazione, Florence

Sign on a restaurant in La Spezia: "Workers restaurant. Royal service. Capitalistic cuisine. Bourgeois prices."

SCOTT'S SCRAP BOOK

By R. J. SCOTT

STOCK QUOTATIONS

(Stock Quotations Furnished by Darcey & Crawford)
56 Bridge Street East
Members Toronto Stock Exchange
Belleville Office — Dial WO 8-5581
H. P. Wills, Manager.

INDUSTRIALS	
Abitibi	50½
Alberta Distilleries	25
Alberta Gas Trunk	38⅝
Algoma Steels	37¼
Aluminum	29¾
Argus	11½
Bank of Montreal	64½
Bk. Nova Scotia	73½
BC Telephone	55½
Bell Telephone	54
Brazilian Trac.	25⅝
B.A. Oil	28
B.C. Forest Prod.	22
Calgary Power	21½
Canada Cement	37½
Husky	6¼
Cdn. Imp. Bk. Com.	63½
Cdn. Breweries	10½
Cdn. Brit. Alum. A.	9
Canadian Tire	34
C.P.R.	34¼
Cockshutt Dev.	13¼
Cons. M & S	28⅝
Cons. Paper	29¾
Consumers Gas	11¾
Corby's A	18
Crush. Inter.	13⅜
Distillers Seagram	53½
Dom. Foundries	65¾
Dom. Steel	16½
Dom. Stores	15¾
Dominion Tar	17¾
Falconbridge	21½
Ford (US)	57¼
Ford A	152
General Dynamics	25½
General Motors	84
Great Lakes Paper	23¾
Guaranty Trust	60¾
Harding Carpets	26¼
Home Oil "A"	13½
Imperial Oil	43¼
Indus. Accept.	22¾
Inter. Nickel	65¾
Inter. Pipeline	24½
Investors Syn. A	53
Jockey Club Ltd.	230
Lake Ont. Portland	250
Laurentide Fin.	13½
Lakeland Gas	430
Levy	21
Loblaw Cos. "B"	7¼
Massey Ferguson	15¾
MacM. B. & Powell	25¾
Monarch Foods	7¾
Moore Corp.	22¾
Noranda	26⅞
Page Hershey Tubes	19¾
Royal Bk. Canada	74½
Shell	17¾
Simpson's Ltd.	37¾
Steel of Canada	22¾
Tor.-Dom. Bank	63
Traders Finance	11¾
Trans. Mt. Pipe	15¾
Trans. Can. Pipe	23¼
Union Gas	21
Victoria & Grey	15
Westcoast Trans.	17
Walkers	57¼

MINES AND OILS	
Assoc. Arcadia Nickel	43
Atlantic Coast Copper	83
Beth Copper	600
Central Delrio	780
Campbell Chib	370
Cdn. Export Gas	107
Coch. Willans Gold	410
Cons. Discovery	54
Cons. Hallwell	15½
Conwest Exp.	415
Craigmont	18
Denison	11¾
Dickenson Mines	590
Dome Mines	29¼
East Malartic	300
East Sullivan	300
Faraday	108
McAdam	34
Probex	65
Geco	39½
Gunnar Mines	825
Giant Yellowknife	11¾
Hollinger	28
Hudson Bay M. & S.	35¾
Hudson Bay Oil	15⅛
Kerr Addison	635
Labrador	34
Lake Dufault	780
Lalin Asbestos	26½
Maritimes	44
McIntire	46½
Midcon	25¼
Murray	115
North Coldstream	58
New Hosco	203
New Mylamaque	13½
Nickel Min. & Smelt.	22½
Northern Canada	150
Normetal	315
Northgate	365
Opemiska	810
Pacific Pete.	13
Preston Mines	995
Prospect Airways	62
Provo Gas	156
Quemont	11½
Rio Algom	14½
Riz	23½
Rockwin	23½
Sherritt Gordon	276
Silver Miller	22
Sicon	169
Steep Rock	435
Tombill	68
Triad	125
United Asbestos	275
United Keno Hill	810
United Oils	129
Zenmac	20

Toronto Stocks

TORONTO (CP) — Industrial prices continued to break new ground although buying was selective in moderate morning trading on the stock market today.

Distillers Seagrams, Chemcell, and Investors' Syndicate A all gained ¼ and Aluminium and Consolidated Paper ¼ each. Other paper issues eased slightly, Abitibi and MacMillan Bloedel ¼ each.

Base metals softened, Falconbridge and International Nickel both down ⅝, Noranda was ahead ¼.

Merrill declined eight cents to 93 cents and Windfall two cents to 56 cents among speculative mines.

On index, industrials were up 1.02 to a record 654.86, western oils .29 to 121.47, base metals allowed up to 209.20 and golds .05 to 88.34. Volume at 11 a.m. was 800,000 shares compared with 623,000 at the same time Friday.

DOLLAR RATE

MONTREAL (CP) — The United States dollar in terms of Canadian funds was down 1-32 at $1.07 25-32. Pound sterling was down ¼ at $3.01 9-16.

YOUR MONEY EARNS
5¼%
ON TERM DEPOSITS
GUARANTY TRUST
COMPANY OF CANADA
199 FRONT STREET
BELLEVILLE
WO. 8-6711

Reporter Kidnaps Russians, Gets Exclusive Interview During Drive to Toronto

An Ontario Intelligencer reporter found himself acting as chauffeur and guide, Friday night, to two Russian technicians. Assigned to cover the visit of the Soviet Meat and Milk Industry delegation to Belleville, the reporter followed the group through half a day of looking at local cheese factories and warehouses. Hoping for a chance to talk to them personally, the reporter made plans to hitch a ride to Toronto with the group.

Sam Kaporovsky, research director for Black Diamond in Toronto and guardian angel to the Russians during the Quinte area travels, was sympathetic. There was no room for an extra passenger though, in his car. Finally, the problem was settled when two of the Russians agreed to ride in the reporter's car to Toronto.

Eugeni Volkov, interpreter for the group and Superintendent Engineer of the State Committee on Building Affairs for the U.S.S.R. and Nicolas Mylnikov, chief engineer of the State Design Institute on the Milk Industry, drew the short straws among the Russians. Together with their baggage they climbed into the reporter's small scuttleboy and watched wistfully as the other three pulled away in Sam's super-luxury Detroit car.

Their first question was about the speed of the scuttleboy, and they were worried to hear it could make only about 75 mph. They knew Sam's car could do 100 mph and more, and they were sure Sam would cruise at that speed en route to Toronto. They were impressed, the reporter thought, that a young man in Canada could own a car in good condition, but they hastened to say that Russians, too, consider private cars normal. They were curious about, and impressed by, the idea of a capitalist employer helping pay, through mileage allowances, for a worker's car.

HIGHWAY IMPRESSES

Highway 401 impressed the Russians at first. Volkov, the interpreter, took about a dozen photographs of it along the route, in fact.

He was using a 35 mm "Kiev" camera, which bore a remarkable resemblance to one expensive prewar German camera. The company which made the German camera was in the Russian conquered part of Germany.

He hastened to assure the reporter that there were similar roads all over Russia — and said he had taken a vacation trip with his wife, by motorcycle, from Moscow to the Caucasus last year, and had a road equal to the 401 for the whole of the 2,000 mile trip. He took a lot of pictures, but was apparently not impressed, at the service centre when the reporter stopped for gas, Both the Russians were amazed though, that the oil companies provide free road maps.

Long distance travel by road is common in Russia, Volkov said, but apparently the trend has not, as it has in so many industries, harmed the railroads. Russian passenger trains, Volkov said, are faster, more comfortable, smoother running and not require that cars be kept in presentable condition.

Seeing an accident scene in the fast lane, the Russians spotted the police cars and the traffic jam first, and assumed it was a police spot check. They changed their minds when they saw the wrecked cars, but the incident touched off a string of questions about Canadian police.

They were amused by the Ontario drivers' licence, and the drivers' physical description written on it. In Russia, they said, drivers' licences carry a photograph of the driver, and no description.

They were interested, if doubtful, in the reporter's statement that Canadians need not carry passports when they travel within Canada. They burst out laughing when the reporter told them a hotel would not refuse a room to a man travelling without identification — but would probably demand payment in advance.

Hotels interested the Russians, and for good reason. It seems they would be asked for an explanation, on their return, if they spent more than $5 per man per night for hotel rooms — but the Russian Embassy, either didn't know or didn't care about this. Reservations had been made for them, in advance by the Embassy, and the Toronto reservations were in one of the most expensive hotels in the city. The delegates and the room clerk haggled for about fifteen minutes before they settled on two of the hotel's cheapest rooms for the five Russians, at a price the Russians approved of.

The argument embarrassed the Russians not at all; they seemed to consider it quite normal procedure. The hotel clerk handled the affair with the calculated servility that is the trademark of room clerks in exclusive Toronto hotels, but the effect was lost on the delegates.

The Russians throughout the day had been polite and considerate, interested and interesting. They avoided politics — the world crisis — except a few questions and comments on the Moscow (test ban) pact. They consider the underground testing provision destroys the pact's effectiveness, and shows the U.S. plans to continue the arms race.

They showed no reluctance to ask or answer questions about the average man's life in Canada or Russia, but the script might have been written beforehand.

The Russians never said they did not believe what the reporter said, but they never said they did, either.

Their own descriptions of life in Russia might have been a bit rosy - but not so rosy they could not believe themselves. The reporter's impression was that they described Russia as a child might describe the house in which he lives - to a schoolmate he hopes to impress.

The Russians, of course, might have got the same impression of the reporter's comments.

WESTGATE PHARMACY
WO 2-2662
Open Daily 'til 10 p.m.
FREE MOTOR DELIVERY

Windsor Man On Probation Gets 2 Months

A 21-year-old Windsor man was sentenced to two months in Belleville this morning for breach of probation.

Roger Bouffard was originally given an 18-month suspended sentence and put on probation when Judge J. C. Anderson last January convicted him of a service station break-in. He was charged along with his brother and another man with burglary November 22nd of Mulroney's service station on East Dundas Street.

Two weeks ago, while still on probation, he was sent to jail in Windsor for assaulting a police officer. Probationary authorities ordered him returned to Belleville after his release to answer for his conduct before Judge Anderson.

Imposing sentence this morning the Judge told Bouffard he had been given every opportunity by the courts to rehabilitate himself but had failed to conduct himself accordingly.

CALENDAR

Hallmark Cards
COUTTS CANADA

12 beautiful colour (All reproductions approximating each Province and Territory. You'll want one yourself and your friends overseas will appreciate your thoughtfulness . . .
Rutuf's
MUSIC, CAMERA & TRAVEL CENTRE
227 Front St. WO 8-8581

TRUDY

"Feel how warm the pockets are—and while you're there, get the bill."

I certainly like a friendly store but I know it takes Sales Personnel to make it so, as in WALKER HARDWARE.

HELPING CANADIANS HELP THEMSELVES TO PEACE OF MIND
The EXCELSIOR LIFE
Insurance Company
177B PINNACLE STREET
TELEPHONE WO 2-9131

You don't have to float a Volkswagen to prove it's watertight

There's an easier way.

Get in any Volkswagen (even an old one) and try shutting the door with the windows closed.

It won't be easy because the VW is practically airtight.

Try it again, with the window open a little, and the door will close easily, with a satisfying ka-chunk. (Or whatever a solid door says.)

What makes the Volkswagen airtight?

Our factory.

They seal the underside of the car with a sheet of metal. (All the wires and rods you'd expect to find are inside, protected against water and flying stones.) They make doors that fit doorways and tops that fit bottoms. Exactly. And then every weld and bolt is checked and re-checked so that nothing comes loose. Ever.

But don't take our word for it. Visit your nearest VW showroom and try the famous Volkswagen door test.

RUSSELL MOTORS
Belleville, 11 Moira St. — WO 8-6475 Trenton, 102 Front St. — EX 2-9226

Farmers

(Continued From Page 1)

to continuing declining income because a government fails to realize that these people are Canadians and need equal treatment with farmers in other parts of Canada."

TORIES THROWN OUT

The former Conservative government had tried to grapple with the problem when it was "thrown out of office by the big city vote."

Now the Liberal government "stands petrified before the prospect of doing anything."

While the government gave fixed prices to the Red Chinese and Russians on wheat, Eastern farmers were unable to get fixed prices on feed grain. Prices were going up right now: "wait until the ice comes and (you) will see what happens to the price."

Citing his own experience in both Western and Eastern agriculture—he and a brother once owned five Ontario farms—Mr. Hays stacked it against Mr. Hamilton's.

"... He cannot even milk a cow. Nor would he know how deep to put in a drill to sow an acre of wheat. Nor would he be able to plow a straight furrow."

MORE IN STOCK

As for feed grain, the government now has had more of it in stock at the Lakehead than a year earlier. "Do you can see we are sitting on top of this problem."

As for regional farm problems: "We are taking a good look at the problems of the Eastern farmers."

"... Our agriculture policy has been put together spot by spot ever since 1935. If things went wrong in the Maritimes, we dumped some money over there—and that was the pattern all across Canada.

"We have to take a long look at our agricultural policy from the Pacific coast to the Atlantic coast."

Later, Rene Tremblay — the man already picked for the second agriculture portfolio—provided another dash of policy.

Mr. Tremblay, minister without portfolio, said the government soon will announce changes in its transportation subsidies for Eastern feed grains.

A new structure of subsidies would be introduced to increase competition between water, railway and highway transportation systems. This would cut feed grain prices in Eastern Canada and help Eastern farmers reduce their production costs.

HEADS YALE

NEW HAVEN Conn. (AP)—Kingman Brewster Jr., provist of Yale University since 1961, has been named the 17th president of the institution. Brewster, a 44-year-old Yale Alumnus, had been regarded as the most likely successor to A. Whitney Griswold, who died last April 19.

SMOKING MORE—Canadians are smoking more cigarettes than ever before. This year's estimated consumption — based on sale of excise revenue stamps during the first six months — will be more than 41,250,000,000. (CP Newsmap)

Fresh

(Continued From Page 1)

rica's expulsion from the UN.

The minister, Sheikh Kalnta Amri Abedi, said it was "incredible" that the UN should lack the ability or the courage to throw out South Africa, which was unleashing "Hitlerian tortures upon its political victims."

Portugal, another main target of the anti - colonialists, also came under attack on two fronts.

Premier Cyrille Adoula of The Congo charged in a press statement that Portugal is threatening to sezitle large ships at the mouth of the Congo River, thus denying his country access to the sea.

He said the action would "have for pretext" the assistance The Congo is giving to rebels in neighboring Portuguese Angola.

In the assembly itself, President Moktar Moktar Ould Dadah of Mauritania promised that his country would spare no effort in aiding liberation movements in Angola and other Portuguese territories in Africa.

'Old One'

(Continued From Page 1)

Erich Mende, leader of the Free Democrats, as his vice-chancellor and to give Mende's party an extra seat in the 21-member cabinet.

They also said Erhard has picked Christian Democrat Kurt Schmuecker, 43, as his economics minister. Schmuecker, chairman of the Bundestag's economics committee, endorses Erhard's espousal of free enterprise.

Start

(Continued From Page 1)

manager for the Canadian wheat board, said he expected the St. Lawrence ports will meet their designated shipping target before the winter freeze.

About half the 90 ships in Montreal harbor Monday were either bringing wheat to the elevators or taking it out. Normally, wheat ships form about a quarter of the fall fleet.

LIFT EMBARGO

Canadian Pacific and Canadian National Railways Monday lifted their embargo on cargo shipments destined through the St. Lawrence ports.

The ILA strike, the first in Montreal since 1936, surprised both shippers and some longshoremen. It was ended Saturday when the largest of Montreal's three longshoremen's locals voted overwhelmingly to accept the proposals of federal mediator Judge Rene Lippe.

Even then, the small checkers local—checkers are the supervisors—held up loading of cargo—held out for a few extra cents for their own members before deciding to join other locals in ending the strike.

Judge Lippe's proposals were for a three-year contract giving the longshoremen a 10 - cent hourly raise in each year, plus changes in overtime rules and vacation pay plans, and a promise of a federal government inquiry into the longshoremen's pension plan.

The checkers got a 12-cent raise for this year and 11 cents in each of the two following years.

Thomas (Teddy) Gleason, the ILA's international president, flew from New York to sit in on the final negotiations and he called the contract one of the most lucrative package deals ever negotiated in Canada.

The Shipping Federation of Canada, representing the 30 lines that employ the longshoremen, agreed. Their chief negotiator, Edward H. Strang, said "this is the most expensive settlement we have ever signed."

He estimated it will cost the federation 56 cents an hour for each man by the time the contract ends in December, 1965.

Longshoremen earned $2.33 an hour under their last contract, which expired Dec. 31, 1962, and had 29 cents an hour extra in fringe benefits.

They originally demanded an hourly raise of 35 cents, plus a 10-cent boost in fringe benefits.

FIRE KILLS FIVE

DOWNLAKE, Wash (AP)— All five members of a family were killed Tuesday by a fire which swept their cottage. They were Raymond Heath, 30, his wife Margaret, 32, and their three children aged 2, 4 and 6.

I got an AQUARIUM and some "Dandy" TROPICAL FISH from WALKER HARDWARE

Picton News

Canadian Guards in Full Dress to Troop Color

CAPT PICTON — Scarlet tunics, white belts, bearskin headdress and blue trousers, a full dress uniform of The Canadian Guards will brighten the scene for the Trooping of the Color of their 1st Battalion at Camp Picton, Ont., on Oct. 19.

Although it is the Regimental Color of the 1st Battalion which is being trooped, it will be a Regimental family affair with members of the 2nd Battalion, their Pipes and Drums, and the Regimental Band, from Camp Petawawa, Ont., also taking part.

Lieutenant - Colonel H. W. Mulherin, Commanding Officer of the 1st Battalion, will command the parade for the troopist.

It will be the first time that a Trooping the Color will be performed in Prince Edward County by troops of the Regular Army wearing full dress uniforms.

In this ancient ceremony the Color, carried by the Junior Ensign (Pro Lieutenant), is paraded in slow time along the front of three "Guards" of the battalion, escorted by No. 1 "Guard" marching through their ranks.

Following this the troops will march past the reviewing officer, first in slow time, then in quick time.

The Regimental Color of the 1st Battalion is the Union Jack with the badge of No. 1 Company (a sprig of gold maple leaves and the crown) in the centre. It was presented to the unit on October 5, 1957, by the Right Honorable Vincent Massey, then Governor-General of Canada.

BIRTHDAY ANNIVERSARY

The trooping is in honor of the birthday of The Regiment of Canadian Guards and is taking place on the Saturday closest to the actual birthdate of Oct. 16 which will be their 10th anniversary.

It is the only occasion on which the Regimental - Sergeant - Major ever draws his sword in peace time. He does so to salute the Color when he receives and hands it over the Ensign.

Last year the Color was trooped by the 1st Battalion at Fort York, Scout, Germany, where they were serving with the Canadian NATO Brigade.

The regimental birthday celebrations include an all ranks Ball to be held in the Picton Armoury on the evening of Thursday, Oct. 17; private receptions following the trooping for official guests at the officers' mess, sergeants' mess and men's mess. On the evening of the 19th private balls for members and their guests will be held in both the officers' and sergeants' messes.

The Regiment of Canadian Guards was created on Oct. 16, 1953, with the redesignation of two battalions of infantry of the line and the activation of two new battalions.

The 1st Battalion was formed from a nucleous of officers and men of the 3rd Battalion, The Royal Canadian Regiment, while the 2nd Battalion was similarly formed from the 3rd Battalion, Princess Patricia's Canadian Light Infantry.

5 DIFFERENT COMPANIES

The 3rd and 4th Battalions, The Canadian Guards were formed from the 1st and 2nd Canadian Infantry Battalions which had been raised in 1951 and '52 for service in Germany with the Canadian NATO Brigade. They were originally composed of five different companies representing the following militia infantry units: the Hastings and Prince Edward Regiment, Les Fusiliers Mont Royal, the Carleton and York Regiment, the Algonquin Regiment, and the Loyal Edmonton Regiment.

Two old and famous Regiments of Foot Guards of the militia were incorporated into The Canadi . Guards in the 1954 reorganization of the Canadian Arr.y Militia. The Governor General's Foot Guards, Ottawa, became the 5th Battalion, and The Ca.adian Grenadier Guards, Montreal, became the 6th Battalion, The Canadian Guards.

The Regiment of Canadian Guards is linked with the five regiments of Foot Guards of the British Army and is a member of Her Majesty's Household Troops.

In the 1957 reorganization of the Regular Army the 3rd and 4th Battalions, The Canadian Guards were reduced to nil strength and their members allotted to the 1st and 2nd Battalions and other Canadian Army units.

The Regiment now has only two active battalions, the 1st in Camp Picton and the 2nd in Petawawa.

The 2..d Battalion served in Germany with Canada's NATO Brigade from 1957 to '59 being replaced by the 1st Battalion which served there until the fall of 1962. The 6th Battalion served with the United Nations Force in Cyprus from April to November 1964.

Deputy

(Continued From Page 1)

tion from some top Tories. There seemed to be some coolness of sentiment for Viscount Hailsham, who is renouncing his peerage and becoming plain Quintin Hogg in a bid for the big prize.

In event of deadlock, the ideal candidate could be the Earl of Home, foreign secretary, who might be available if the call for a compromise became irresistible.

VISIT EUROPE

OTTAWA (CP)—Trade Minister Sharp and Canadian wheat board commissioner W. C. McNamara left Saturday to scout new European wheat markets in a week-long visit to Britain, West Germany and France.

"Jest a Second"

31 Areas

(Continued From Page 1)

mouski, Forestville, Sept-Iles, Riviere-du-Loup, Baie Comeau, Thetford Mines, Magnetic, St. Georges, Chicoutimi, Roberval, Alma.

Ontario — Sturgeon Falls, Bracebridge.

Manitoba—Dauphin.

British Columbia — Kelowna, Penticton, Vernon.

Fourteen other areas also qualified, but they had already been included in the earlier program.

CALL YOUR CANADIAN PACIFIC AGENT FOR ALL YOUR TRAVEL NEEDS

What a relief! NO BACKACHE!

She used to be bothered by backaches and tired feeling. When she learned that irritation of the bladder and urinary tract can result in backache and tired feeling, she took Dodd's Kidney Pills. Smart girl. Dodd's Pills stimulate the kidneys to help relieve the condition causing the backache and tired feeling. Soon she is feeling wonderful again. If you are bothered by backache, Dodd's Kidney Pills may help you, too. You can depend on Dodd's.

HOUSE HUNTING? Call

ED. McKINNEY WHALEN REAL ESTATE WO 2-4523—WO 2-8181

Thanks to Zenith's electronic achievements... more than a million Zenith hearing aids have shown Americans that

YOU CAN'T BUY A BETTER HEARING AID AT ANY PRICE

REASONS: Precision quality hearing performance backed by Zenith's 45 years of American electronics leadership • largest hearing aid dealer-service network in the nation • most complete selection of modern miniaturized instruments • more customer protection than provided by any other hearing aid maker • 10 day, money-back trial (your money refunded upon return of instrument within 10 days of purchase) • suggested retail prices as low as $60 • full 2-year written protection plan. Ask your Zenith dealer for details. He's listed in the "Yellow Pages." Mail coupon below now!

For proof of our promises see this ALL-NEW ZENITH

• Smallest behind-the-ear hearing aid ever made by Zenith ••• The Delegate.

• Ideal for mild and moderate losses.

• Weighs a mere ¼ ounce complete with battery.

• Available in two power levels for more precise hearing help.

Send my copy of "The Inside Story on What's New in Hearing Help" and complete information on the new Zenith Delegate Hearing Aid.

HEAR AGAIN — ZENITH — HEARING AIDS

Zenith Radio Corp. of Canada, Ltd., Dept. 1470 The Queensway, Toronto 18, Canada 8T6C

NAME

ADDRESS

CITY PROVINCE

HITCHON RADIO & TELEVISION "YOUR ZENITH DEALER" 349 FRONT STREET BELLEVILLE WO 2-5349

GO AHEAD!

BUY CSB/63 CANADA SAVINGS BONDS

A SIZE TO FIT YOUR SAVINGS PLANS

ARROW BOLD STRIPE SHIRTS ARE AVAILABLE IN THE FOLLOWING BELLEVILLE STORES

GOODMAN'S STORE FOR MEN 307 FRONT ST. DIAL WO 8-8249

McINTOSH BROS. STORES LTD. 257 FRONT ST. DIAL WO 8-5706

MEAGHER'S MEN'S STORE 231B FRONT ST. DIAL WO 2-1337

SHAW'S MEN'S WEAR 222½ FRONT ST. DIAL WO 2-3924

WALKER'S MEN'S & BOYS' WEAR 280 FRONT ST. DIAL WO 2-4039

Information and Reservations from:

G. M. DAVISON WO 8-7459

TRAVEL Canadian Pacific

Rawdon

RAWDON — Mrs. Carmen Sloe is a patient in Belleville General Hospital where she underwent surgery on Monday.

Mr. and Mrs. Edgar McKeown entertained several guests to dinner at the Skyview Hotel in Havelock on Saturday evening in honor of the silver wedding anniversary of their daughter Mrs. William Heath and Mr. Heath. Later they entertained several guests as a surprise party at their home.

GIVEN SHOWER

Mr. and Mrs. Terry Hutcheson of Ottawa were tendered a shower party at Springbrook United Church hall on Saturday evening and presented with a purse of money from the community.

Mr. and Mrs. Stanley Williams, Barbara, Brenda and Bonnie attended the wedding of Miss Mary Johnson and Mr. Arthur McCann in Stirling on October 5th. Miss Barbara Williams was bridesmaid for her aunt.

Several members of Rawdon Young People's Union journeyed to Napanee Satu.Jay evening. The Y.P.U. ball team played an exhibition game which they won.

Misses Susan McMaster and Stephanie Stevens, Ivanhoe, spent the weekend with Mr. and Mrs. Blake Sharp.

Miss Ida Ronay and her mother, Mrs. Charles Ronay and Mrs. J. Coggins, Dartford, attended Mount Pleasant Harvest home bazaar and tea on Friday.

Mr. Jack Cullis, Orillia and his daughter Miss Lois Cullis, Oshawa spent the weekend with Mrs. Robert H. Hoard and daughter, and they attended the morning session at Mount Pleasant United Church.

Mr. Herbert Searles and daughter Mrs. Jack Voss, Toronto spent Friday with Mr. and Mrs. Thomas Saries.

Mr. and Mrs. Frank Hutchinson attended Thomasburg anniversary in Moira United Church on Sunday morning and were guests later of Mr. and Mrs. Arthur Brough.

Mr. and Mrs. Percy MacMullen spent Saturday evening with Mr. and Mrs. Earl Stickle, Johnstown. Mrs. Stickle entertained at a trousseau tea in honor of her daughter Thelma whose marriage is to take place October 12. Mr. Stickle entertained several men which included the bridegroom-to-be, Mr. Corey Burris and his father from Consecon.

PIE SOCIAL

Carmel United Church sponsored a pie social and variety program in Jubilee church hall. Rev. F. J. Hemmerman was master of ceremonies. Mr. Orne Sharp, Mount Pleasant, showed interesting slides of scenes taken in England, Scotland, France, Holland and other points when he was a member of a tour who spent six weeks' holidaying overseas.

Mrs. Allan Fiskin, Marsh Hill gave a reading. Various musical selections were given by Donald Armstrong, John Svoboda, Edward Svoboda, Harold Sarles, Bob Bell, William Newell, Jeff Mouck. A vocal solo was contributed by Miss Margaret Hemmerman. At the close of the program the ladies served an abundance of pie and other refreshments.

Mr. and Mrs. John Ryan spent Friday in Kingston.

Mr. and Mrs. Turry Hutcheon, Ottawa, spent a recent weekend with his parents, Mr. and Mrs. Howard Hutcheon, 4th concession.

Mr. and Mrs. Patrick Forrestell and daughters Mary and Nancy of Tottenham, Ontario, spent last week with Mr. and Mrs. John Ryan.

Mrs. Sidney Sills, Mrs. Harry Benson and Miss Patty Benson, West Huntingdon were guests at the Harvest tea at Mount Pleasant.

Successful Living

(A Canadian Social Worker Helps with Human Problems)

To Curl or Not to Curl

By DORIS CLARE

DORIS CLARE

DEAR DORIS — I read your column every week and find it very informative.

Some of my family insist that I curl in the High School Bonspiel and as I cannot find any more excuses, I guess that I will have to. I have only curled one game in my life before, so I would appreciate any information you could send me.—STUCK WITH IT.

* * *

DEAR STUCK — It's not a life sentence. Curling is for fun. Any sport improves on better acquaintance. Ask a friend who plays to tell you more about it.

If you Stick With It you'll probably get Stuck On It.

* * *

DEAR DORIS — I have a boy eight and a little girl five. A neighbor who is a very close friend has one son age 12 years. I didn't think I would have to warn my daughter about any boy in the neighborhood and especially him.

One day about two months ago he was looking after his little sister and my daughter. A few days after she remarked that Billie had put his hand on her body as if to feel her; he also wanted her to feel him. It seems this has happened more than once.

When I tried to explain that this wasn't right she then realized that I was upset (which I was almost sick to my stomach). She got upset and for the life of me I didn't know if I should tell her that it's bad of this boy to act this way or not.

How can I explain this to her, and that she must stay away from him? Should I talk to the boy and warn him that if he should ever bother her again I will inform his parents, or should I take a chance on losing a good friend and confront him with this in front of his mother? I can't sleep worrying about what he might do if he gets her alone. — VERY UPSET.

* * *

DEAR UPSET — Do neither. His mother is your friend. Talk to her, assuming that her boy is expressing a normal sex curiosity. If she admits she not been frank with him — thus driving his own enquiry underground, as it were — suggest she seek professional counsel.

In this day and age, parents have much to answer for when they allow their own embarrassment about sex to shortchange their children. Until the boy has been straightened out, quietly see that your daughter is in other, more mature hands, when she is not with you.

* * *

DEAR DORIS — I am plain; my hair is straight; my eyes pale. Figure not bad. You say everybody can be good looking. I say all but me. What do you suggest? — PLAIN JANE.

* * *

DEAR JANE — A new hairdo. Complexion care. Make-up which highlights your good features, tones down the not-so-perfect. I am sending you a leaflet by an expert — "Make-up Magic" — which suggests how you do this.

Note to Readers: I have more copies of this helpful leaflet. You may have one for ten cents and a stamped, self-addressed envelope.

* * *

DEAR DORIS — Before we moved I attended a school to which I walked. I still attend the same school by taking the bus, even though I live near a different one.

My parents both want me to change schools to save on bus fare. Do you think it is selfish of me to stay at the same school, even though I have to take the bus? — SELFISH OR NOT.

* * *

DEAR SELFISH OR NOT — Has it occurred to you that a change of schools might mean a whole new set of adventures in friendship — even though our first impulse is to cling to the familiar?

Find out about the new school. More than the bus fare should be weighed in the balance. Other things being equal, I'd say it's being selfish to stay.

* * *

DEAR DORIS — I am 17. My problem is my mother. She won't let me date boys of any sort.

The other night I met a very nice boy and he asked to walk me home. I allowed him and he asked to see me again. I told my mother about it in the morning and she nearly had a fit. So I had to write to the boy and tell him I can't see him again. The same goes with every boy that I meet.

I have never been very close to my mother and I don't know how to talk to her about anything. I try a lot but it always ends the same, in a quarrel and with me crying.

I have never done anything wrong to lose my mother's trust and I don't want to start now. Please help me, Doris. — DESPERATE.

* * *

DEAR DESPERATE — Did you just pick up that "nice boy"? Believe me, your mother has your own good in mind when she issues orders. Probably feels as badly as you about the quarrels.

Keep trying. Ask her permission and help in having a small mixed party of young people you have met in a contact with she approves. It is tragic for the two of you to miss being chums in what could be wonderful years for both of you.

* * *

(Don't just muddle through. Ask Doris about a better way to handle your particular human problem.)

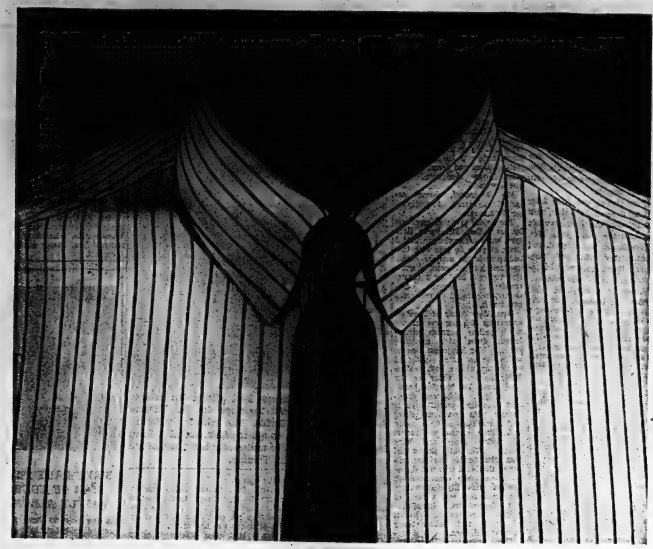

Stripes...

are very big this year

Stripes are definitely "in". But they can't be just any old stripes. They must have the big, bold, British look so much in the style news these days.

Here are two prime examples . . .

Above, narrow stripes in alternating colours set wide apart on white background. Colour combinations include maroon and grey, brown and black, blue and navy, black and grey.

Below, alternating stripes of white and colour. Stripes are a full 1/16 inch broader than last year's. Choose from vibrant tones of maroon, brown, blue, black and grey.

You can get these new stripes in several popular collar styles. Shown is the Tabber in 100% combed cotton, $6 suggested retail.

Caution: These stripes are probably bolder than anything you've worn before. Plan to wear them with solid colour ties, or ties featuring a minimum of design.

ARROW

First in Fashion

Cluett, Peabody & Company of Canada, Limited, Kitchener, Ontario.

THANK YOU...

FOR PAYING YOUR CARRIER... PROMPTLY

Collections by your Ontario Intelligencer carrier are timed to provide you convenient service and best meet his school and study schedules. He may begin collections Thursday and complete his collections on Friday, so that he can pay for his papers on Saturday morning.

Your thoughtfulness in paying him the first time he calls to collect will encourage him in giving you prompt service. It will save him extra work for which he would receive no additional profit.

It will give him more time for school and other activities . . .

SOCIAL AND PERSONAL

The Social Department invites readers of The Ontario Intelligencer to send brief items of interest, news of teas, parties, showers, anniversaries, cocktails, visits and visitors. There is no charge. Please telephone WO 8-5757 between 8:30 a.m. and 4 p.m.

Mr. and Mrs. John Preston and two children of Accaster, were Thanksgiving guests of Mr. and Mrs. John Hayman Southwood Crescent.

• • •

On Saturday evening a Thanksgiving dance was held at Albert College as part of the Convocation activities. An orchestra supplied music for dancing. Ackerman Hall was gaily decorated for the occasion, and a lunch was served during the evening.

• • •

Misses Sue and Sandy Clarke and Douglas Rowe attended the meeting of Junior leaders in Toronto over the weekend, when North York Y.M.C.A. were hosts.

• • •

Miss Elaine Simpson, daughter of Mr. and Mrs. Bert Simpson, Carrying Place, was home from Queen's University to spend the Thanksgiving holiday.

• • •

Mr. and Mrs. Bruce Roberts of Toronto spent the Thanksgiving weekend with Mrs. W. Johnston, 47 Holloway Street.

• • •

Mrs. Eva Haines of Kingston spent the Thanksgiving weekend with Mrs. W. Johnston, 47 Holloway Street.

ENGAGEMENT NOTICE

Mr. and Mrs. Albert Semark, Belleville, announce the engagement of their eldest daughter Linda Marie to Roger Terrance, son of Mr. and Mrs. Everett Beer, Toronto, Ontario. Marriage to take place on November 30, 1963 at 3 p.m. in the Church of St. Michael the Archangel.

• • •

On Sunday afternoon a tea was given by Albert College Manor for the parents of the students who were attending Convocation. Guests included the Board of Governors and their wives, and members of the faculty. The Women's Guild prepared and served the refreshments assisted by some of the girl students. The tea table was attractively decorated with autumn flowers in bronze and gold shades, and bronze candles in brass holders. Presiding at the tea table were Mrs. H. Hubbs, Mrs. T. K. Franklin, Mrs. E. Denyes and Mrs. E. Hickey.

• • •

Miss Judi Linton and Miss Irene Brachover were among the passengers sailing from Halifax on Sunday morning aboard the Greek liner S.S. Arkadia for an extended stay in Europe to work and study.

SPEAKING OF MANNERS

BY PATRICIA LEWIS

MAIL CALL

Question: When "At Home" cards are included with formal wedding announcements, is there any connotation that friends who receive them are expected to send wedding presents, even though they had not been invited to the wedding or reception? I'd like to include these cards with the announcements, but I'm not sure what significance people will attach to them, and I certainly don't want them to think they are especial to respond with gifts. — M. R. C., Miami, Fla.

Answer: "At Home" cards are included with wedding announcements only to advise friends and acquaintances of the new address of the bride and groom. Congratulatory notes are often sent in response, but most people are knowledgeable enough at this point to know that a gift is not required or expected.

Question: We're giving our daughter a large "sweet-sixteen" party, and sister and her husband will be on hand to assist us in serving and the like. I planned to stand near the door with my daughter to receive her guests. Is it necessary to ask my sister to help receive with us? I'm afraid a receiving line, as such, would be a trifle formal for a young party, but I don't want to hurt her feelings in any way, in case she expects to be accorded this honor. — Mrs. W. H., Philadelphia, Pa.

Answer: It's only necessary for mother and daughter to receive. A longer line would be much too pretentious. Your sister, meantime, might show guests where to hang their coats and along with the two men, see that guests meet each other and generally help get the party warmed up. After everyone has arrived, the grown-ups usually do a disappearing act into the next room to get refreshments ready and chaperone from a distance, so the youngsters won't feel they're putting a crimp in the party.

Question: I'm in the midst of sending out thank-you notes for shower gifts and wedding presents. There are so many presents, I'm afraid I'll never be able to acknowledge all of them before the wedding. So I'm looking for short cuts. For instance, I'm considering about a half-dozen "group" presents, meaning that one gift was sent by several friends. In this case, must each of the donors be thanked individually or may I send one a note and request that she thank the others on my behalf? — E. E. C., Trenton, N. J.

Answer: When it comes to courtesy, I don't believe in short - cuts. If several friends contributed to one present, then each person whose name appeared on the card should be thanked individually.

Question: My husband and I were guests of another couple in a restaurant recently. As we were having a cocktail before dinner, another couple we know stopped by the table and instead of just saying hello, had the waiter draw up chairs and they could sit down. They ordered a drink, and finally left when we decided to order dinner. Even though our host did not know them, he refused to let them pay for their drinks. My husband and I naturally felt very embarrassed about the incident, and wonder if we should offer to reimburse him for the added expense. — Mrs. H. N., Boston, Mass.

Answer: It was very rude of the other couple to join a group without being invited. But since the host behaved so graciously, he could be in bad taste to offer to pay, but it would be polite to send the hostess a thank-you note both for their hospitality and understanding.

FREE IN SPECIALLY-MARKED MOTHER PARKER'S TEA BAGS

ACTUAL SIZE

collect your set of these beautiful Bavarian TYPE Figurines

LADIES! LOOK!

A BOWLING PARTY

Wednesday Afternoon Oct. 16th.

PLUS . . .

● Free Coffee Donuts ● Free Instruction

● Babysitting By Qualified Nurse

Now Is The Time For Action

PLAZA BOWLING LANES

BELLEVILLE PLAZA WO 2-5829

Mother's Helper

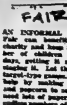

AN INFORMAL Bucknell Fair was known for its charity and hosts may sometimes set children busy for days, getting it ready and coaching it. Let them devise target-type games. You can help by making flowers and popcorn to sell. You'll have lots of paper cups and endless boxes of cookies. Be sure to build your own an alternate date in case of rain.

© 1963, New York Herald Tribune, Inc.

Home and School News

TWEED—The first fall meeting of the S.-H. Connor Home and School Association was held in the school on Wednesday evening. The meeting was opened by a past-president, Mr. Milton McTaggart.

Mr. McTaggart installed the 1963 - 64 officers who are as follows: president, Mr. James Keenan; 1st vice-president, Mrs. Donald Palmateer; secretary, Mrs. Bruce MacDonald; treasurer, Mrs. Donald Woods; membership chairman, Mrs. Milford McTaggart, program convener; Mr. Murney Dillabough; executive, Mr. Russell Flieler, Mrs. John Bell and Mr. Clive Kings.on.

Mr. Keenan thanked everyone on behalf of the executive and promised they would do their best and asked for support from parents.

Mrs. Betty Woods gave the financial statement for 1962-63. Mr. Dillabough gave a brief outline of programs and money-raising projects. The meeting was given authority to investigate an alternative to the talent tea to raise money.

Mr. Clive Kingston, principal of the S. H. Connor School, introduced the teaching staff: Mrs. Bellamy, Grade 1; Mrs. Littkeman, Grade 2; Miss Alford, Grade 3; Mrs. Wannamaker, Grade 4 and 5; Miss Forbes, Grade 5; Mr. Bateman, Grade 6; Mrs. Bateman, Grade 7 and Mr. Kingston, Grade 8. Mr. Kingston said that Mr. Bateman and Miss Forbes were looking after physical training.

The room count was tied between Mrs. Montgomery's room and Mrs. Littkeman, Grade 2.

Mr. Keenan introduced the guest speaker Mr. George Waldrum, Public School Inspector for Hastings 3, who gave an interesting and informative talk on "Trends in Education." He outlined these trends and as background to his main theme discussed the organization of public education with reference to the pupils and teachers.

Mr. Kieth Cotton expressed appreciation to Mr. Waldrum on behalf of the association.

The next regular meeting will be held the second Wednesday in November.

Doughnuts and coffee were served following the meeting.

I KNOW THAT if a product is the best of its kind it cannot be least expensive also.

WEDDINGS

McCANN — JOHNSTON

St. Paul's United Church, Stirling was the setting for an autumn wedding on Saturday, October 5th when Mary Elizabeth Johnson of Stirling, daughter of Mr. and Mrs. Harold J. Johnson, was united in marriage to Arthur Milton McCann of Eldorado, son of Mr. Charles M. McCann and the late Anna Brown McCann. Rev. P. J. Hommersen was the officiating minister.

Pink gladioli and white daisy 'mums decorated the altar, with white bows and pink rosebuds marking the guest pews. Mrs. Harry Brown was organist, and accompanied Mr. and Mrs. Grant Richardson who contributed two vocal selections.

Given in marriage by her father the bride entered the church wearing a floor-length gown with white Chantilly lace bodice and a hoop skirt of lace and net over satin. Her headdress was fashioned in a crown and her flowers were pink carnations and white daisy 'mums.

Mrs. Gerald Morrison of Eldorado, sister of the bride was matron of honor, wearing a street-length dress of turquoise green organza.

Best man was Ronald Barbara Williams, niece of the bride, who wore a blue turquoise organza dress with a bow in the back. Both attendants wore matching turquoise rosette headdresses and white accessories and bouquets of white daisy 'mums.

The bridegroom was attended by Frank Curtis of Belleville and the ushers were Wesley Johnson of Burbe Falls, brother of the bride and Rodald Peate of Eldorado, nephew of the bridegroom.

For the reception held in the church parlors the bride's mother wore a turquoise wool dress with jacket, a matching hat and black accessories with a corsage of pink roses. The bridegroom's oldest sister, Mrs. Freda Neal of Oshawa assisted in the receiving line wearing an airforce blue dress of fine knitted dress of beige, a beige acaikein coat, brown and green accessories and corsage of pink carnations.

For a wedding trip to Niagara Falls and Muskoka district, the bride wore a two-piece knitted dress of beige, a beige acaikein coat, brown and green accessories and corsage of pink carnations.

The couple will reside at Burks Falls, Ontario, Mrs. McCann is a graduate of Belleville, Bay Quinte Secondary, Trenton, Wark-worth, Bancroft, and Chatham, New Brunswick.

Mr. and Mrs. McCann will reside at R.R. 1, Eldorado.

A linked shower was held at the home of Mrs. Maude Stick-le, Belleville, assisted by Mrs. Wilbert Green, and friends were present from Stirling, Hamilton, Alliston and Frankford.

Mrs. Donaldson entertained at her home in Belleville, when the nurses presented a blanket to the bride-to-be.

Mrs. Lambeyko was hostess at a social evening when the ward aides and C.N.A.'s from the hospital made the presentation of a lamp.

CLARKE — RODGERS

St. Thomas Anglican Church, Belleville, was the setting for a lovely wedding recently when Sharon Rita Rodgers, daughter of Mr. and Mrs. Percy Rodgers, Belleville, was united in marriage to Robert Earl Clarke, son of Mr. and Mrs. Robert Clarke, Trenton. Archdeacon A. S. McConnell officiated at the double-ring ceremony before the alternate of white 'mums and ferns. White satin bows designated the guest pews.

Mr. Davenport, church organist, rendered the traditional wedding music.

The bride, given in marriage by her father, Mr. Percy Rodgers, wore a floor-length bridal gown of peau de soie with the bodice featuring a square neckline and long lily-point sleeves. Her veil was held by a crown studded with crystals. She carried a bouquet of red roses and trailing ivy.

Mrs. Allen Baker of Trenton, as matron of honor was dressed in a yellow organza street-length dress with matching shoes. Her headdress was of white nylon net gathered and tied with a bow. Miss Betty Rodgers, sister of the bride, and Miss Margie Thompson as bridesmaids, were dressed alike in green organza dresses with matching shoes and headdresses of white nylon net. Each carried a bouquet of yellow roses and white mums. The little flower girl was Miss Debbie Rodgers, sister of the bride who was dressed in a white organza frock flecked with lily-of-the-valley. Her headdress was a band of net adorned with lily-of-the-valley. She carried a basket of yellow and white mums and fern.

The groomsman was Mr. Gerry Baker of Trenton, and the ushers were Mr. Brian Rodgers, brother of the bride, of Belleville, and Mr. Ron Richaud. The bride's little brother, Master Terrance Rodgers, was ring-bearer, who wore a navy blue suit and carried the rings on a white satin pillow.

The reception was held in St. Thomas parish hall where the bride's table was prettily appointed with white damask cloth centred with a miniature wedding cake topped with a miniature bride and bridegroom and flanked about the base with table intermingled with baby asters. The bridal attendants completed the nuptial setting. The bride's mother received the guests wearing a dress of aline beige print with matching shoes and hat and corsage of pink carnations. She was assisted by the bride and groom's mother who wore a two-piece dress of blue brocade with matching shoes and hat, and a corsage of pink carnations.

For the wedding trip to the United States and back by way of the Maritime Lake, the bride chose a three-piece blue tweed suit, white accessories and a corsage of pink roses.

Guests were present from Toronto, Cobourg, Port Hope, Trenton, Madoc and Belleville.

Previous to the marriage the bride was honored at showers held at the home of Mrs. Alice Baker in Trenton; at the home of Mrs. Roger Taylor, Belleville, and at the home of Mrs. William Rodgers, aunt of the bride, in Madoc. The bride was presented at a presentation by her co-workers at the Ontario Retarded Children's Hospital at Smithfield where she was the recipient of a lovely clock. At a presentation by the bridegroom's fellow workers at the Trenton Dye plant, he was presented with a purse of money.

Mr. and Mrs. Clarke are residing at 65A Geddes Street, Belleville.

U.C.W. Meeting

JOHNSTOWN — At the recent meeting of Johnstown U.C.W., Mrs. Cooper, wife of the pastor at Wallbridge was the guest speaker whose talk referring to Paul in the book of Colossians told of the many problems of the division of churches as is today. She enquired as to what could be done about it and how to increase the number of church goers.

Mrs. Everett Harry expressed appreciation to the speaker and presented her with a lovely set of towels and carriage which she had made.

Mrs. Ken Suckle was in charge of the devotional portion of the meeting.

Thank-you cards were received from Mrs. Ed Hinchcliffe for card sent to Mr. Huffman while in Kingston Hospital and from Mrs. Cole. Invitations were received from Centenary U.C.W. to attend their meeting on October 9; from Foxboro U.C.W. to attend their bazaar on November 6 and from Stockdale U.C.W. to attend their tea and sale on November 6. Delegates were appointed to attend the Presbytery convention and these are Mrs. William S. Harry, Mrs. Ronald Hamilton and Mrs. Alex Vandervoort.

The November meeting will be a family night.

Mrs. MacDonald the hostess for the meeting was thanked for her hospitality.

DIAMONDS

RONALD KEEL JEWELLER

256 Front St. at Victoria Ave.

Mr. and Mrs. Robert Earl Clarke are pictured following their recent marriage in St. Thomas' Anglican Church, Belleville. The bride is the former Sharon Rita Rodgers, daughter of Mr. and Mrs. Percy Rodgers, Belleville. The bridegroom is the son of Mr. and Mrs. Robert Clarke, Trenton.

LOOK

VALUABLE

Buying Tips For You!

DON'T BE MISLED!

SOME modern advertising is like SOME modern music. The one distorts truth; the other, tone. We may not be experts but our ads give you the facts.

WALKER HARDWARE

DIAL WO 2-2522

243-50 Front St. — Belleville THE HEART OF THE CITY

Women's Institutes

HARMONA WI.

MARMORA — Marmora branch Women's Institute met for their regular monthly meeting at the home of Mrs. Hogarth Sahlee. The president, Mrs. George Empey chaired the meeting and Mrs. R. E. Neal acted as secretary in the absence of the secretary Mrs. J. E. Belanger who is a patient in Belleville Hospital.

Arrangements were made for the annual bazaar on November 2nd if the hall is available. Ladies were named to take charge of the various tables. Touch and Take articles were to be new articles. A get-well card was signed by the members and sent to a member in hospital.

Mrs. P. Carmen read a paper on citizenship. Miss Grace Empey gave a humorous reading and Mrs. Empey conducted a contest.

MAKE BABY THE STAR OF YOUR FAMILY ALBUM

Resolve now to have fine professional-quality baby portraits made regularly at our studios.

We have the special equipment, and the skilled photographers needed to take really fine baby pictures — the kind that are so appealing now and become such priceless family-album heirlooms as the years go by.

Arrange an appointment today. Beautiful baby portraits cost less than you think — and give more pleasure than you can imagine.

William E. Riley —PHOTOGRAPHER—

234 FRONT ST. WO 8-5230 BELLEVILLE

sarong pantie girdles now come in PROPORTIONED LENGTHS!

your choice $1.00

Until now you had to be satisfied with "average length" garments. Sarong puts an end to all that with proportioned body and leg lengths. Just pick your torso length and you get just the right size!

What Torso Type Are You?

SHORT TORSO — 5'2" and under 5-6-7-8.

REGULAR TORSO — 5'3" to 5'5" 5-6-7-8-10-12.

LONG TORSO — 5'5" and over 5-6-7-8-10-12.

THIS IS THE FIT ZONE. The distance from waist to crotch.

Leg lengths are in proportion to torso size.

*Prov. Pat.

DOMINION CORSET COMPANY, LTD.

QUEBEC • MONTREAL • TORONTO • VANCOUVER

Two Dinners For Two

by Mary Moore

In 1959 I gave here, in two instalments one week apart, two dinner menus for two people. When I mentioned these releases two months ago in this column I received so many requests for copies I thought they would bear repeating.

Rest since they were summer menus, where necessary, I have revised them to include fall foods.

Since these two menus are designed to be served one week apart, I will give you the method of preparing No. 1 now and one week from now another instalment will show up with directions for dinner No. 2.

Menu No. 1)
Roast Chicken with Herb Rice Stuffing
Spinach
Canned Kernel Corn with Carrot Dice
Lettuce, Radish and Cucumber Salad with Italian French Dressing
Fresh Frozen Strawberry and Banana Fruit Cup
Butterscotch Bars
Coffee

Menu 2)
Individual Chicken Pies
Currant Jelly
Buttered Green Cabbage
Homemade Milk Chocolate Ice Cream
Snowballs
Tea

TUESDAY

Dinner Menu

Barbecued Spareribs; Mashed-in-Cream Potatoes; Green and Butter Beans Julienne; Cole Slaw with Pineapple; Lattice Grape Pie; Tea.

DIRECTIONS FOR DINNER NO. 1 FOR TWO:

Roast Chicken: Buy an oven-ready 3½-lb. roaster. Stuffing: Sauté gently in 2 tablespoons bacon fat of good flavor (not at all burned) 2 tablespoons each chopped chives and parsley and 1 finely chopped celery stalk. In 2 minutes add ½ cup raw brown or white rice and continue sauteing for 3 more minutes. Add ¾ teaspoon each curry powder and pepper, ¼ teaspoon rosemary leaves, ½ teaspoon salt. Stir until bacon fat is absorbed by rice then add 1 cup boiling water. Cover tightly and turn off heat for 5 minutes. Turn on heat to very low and cook 20 minutes longer. While hot, fill chicken with this stuffing and skewer the opening shut. Tie wings and legs to body. Brush skin with butter, sprinkle with paprika and bake uncovered, no water in pan, at 325 deg. Fahr. for 2 hours, basting twice.

After dinner before putting leftover chicken away, pull the meat from the bones, wrap carefully in foil and freeze for next week's chicken pies (see Tuesday, October 22nd). Make soup from the carcass, see below.

ITALIAN FRENCH DRESSING:
One cup salad or olive oil, ¼ cup each lemon juice and vinegar, 1 clove garlic, sliced, 2 teaspoons salt, 2 tablespoons sugar. Shake well before using.

HOMEMADE CHICKEN SOUP:

To the bony carcass of one roasted chicken, add 6 cups cold water, 2 tablespoons each raw rice and barley, ½ cup each chopped onions, celery, carrots, tomatoes and dry noodles, 2½ teaspoons salt, 2 chicken bouillon cubes and ¼ teaspoon pepper. Simmer until all are tender. Pour through large strainer to facilitate removing all bones. Return all other ingredients to broth, reheat and serve for lunch or supper.

Woman Enters Specialized Branch of Railroading

TORONTO (CP) — Elizabeth Cusk had two things going for her when she sought to enter a specialized branch of railroading—one that had been a male preserve—in 1952.

The job was that of a circuit designer in the signal department of the CNR.

This is a highly specialized field even for men and there didn't happen to be a man available. And as one of the few graduate electrical engineers among women in Canada, Mrs. Cusk had the necessary qualifications.

"There aren't too many people around who have experience in this work," she says. "I was lucky to apply when they happened to need somebody. If there had been a man who could do the work I don't know if I would have got the job."

Her work involves designing traffic control offices, each of which controls the movements of trains for several hundred miles. The red, yellow and green train signal lights along the tracks and the warning signals for motorists are part of the control system.

FLED HUNGARY

She held the same position with the Hungarian railway and her husband, whom she met at the University of Budapest, was running a successful machine business before the Hungarian uprising in 1956.

And although their futures were safe in the Communist country, they were dissatisfied with life there and decided to leave, arriving in Toronto in 1957.

Biggest obstacle here was language. "English is very hard for a Hungarian to learn," Mrs. Cusk says. "The grammar, the sentence construction, they're completely different."

By early 1963 she had enough confidence in her English to try an engineering exam. She got her certificate and now is a member of the Canadian Association of Professional Engineers.

The Cusks had practically no money when they arrived in Toronto. Today Charles Cusk has a growing tool and die business. They have their own house which they share with Mrs. Cusk's parents whom they managed to bring to Canada in 1958. The couple plans to take out Canadian citizenship papers in November.

Next step for Elizabeth Cusk may be the realization of a dream—building her own model railway complete with automatic signalling equipment.

Church Groups

W.M.C.

FRANKFORD — The October meeting of Frankford Full Gospel Women's Missionary Council was held on October 10th at the home of Mrs. John Reichert.

President, Mrs. E. Strome welcomed everyone and opened the meeting. The secretarial report was given by Mrs. K. Helm and the treasurer's report by Mrs. G. Smith. Mrs. Smith rendered an accordion solo while the missionary offering was being received.

Mrs. P. Sparrell brought the evening message, speaking on "Christians, Having an Understanding Heart and Tolerance in the Christian Pathway". Mrs. Eldon Sine rendered a vocal solo, and Mrs. Bill Murray gave her healing testimony of tuberculosis.

The bulletin was read by the president, and needs were mentioned. A missionary letter was read by Mrs. K. Wright from her missionary pen pal in Africa. Tracts were distributed as well as material.

Refreshments were served and a time of fellowship was enjoyed by all.

ELECTROLYSIS

Removes warts, moles and superfluous hair.

Over 15 Years' Experience

MARIE MURDUFF

will be in Belleville Oct. 15-18 Bellcastle Hotel

Phone for appointment on these dates — WO 8-3791

Wife Preserver

A little vinegar poured into the pan is useful for frying fish or eggs. Also will kill the odor. Use a little salt in pan to kill fish. Rub skin with fish after cleaning.

ENGAGEMENT AND WEDDING RINGS

Ed. Logan

Suitable Terms
21 Bridge St. East
BEHIND BO KEE TOY BAZAARS

OVERSEAS

SEND GREETINGS FROM

CANADA

Hallmark Cards
COUTTS CANADA

Rolufs
Music - Camera Centre
227 Front St. WO 8-5241

This year, stash some money away in 1963 Canada Savings Bonds. They're on sale at all branches of The Bank—where people make the difference.

THE TORONTO-DOMINION BANK

C. A. PERRY, Manager Belleville

THE NEW Fair STORES

HARVEST SALE

SPECIAL PURCHASE

FUR TRIMMED COATS

69.99

Specially made for our Anniversary Sale. Ten styles to choose from. Portrait, Stand Away and large Shawl Collars. Some Coats with rich fur cuffs. Rich imported fabrics — Cashmere Plush, Cashmere/Mohair, English Worsted Faille, Mohair and Alpaca. Collars of Norwegian Fox (dyed), Black Fox (dyed), Pastel Mink, Sapphire Mink, Ranch Mink, Muskrat (dyed), Kolinsky (dyed).
Sizes: Petites' 3-15; Misses' 8-20.

BELLEVILLE PLAZA

OPEN MONDAY, TUESDAY, THURSDAY FROM 9.30 A.M. TO 6 P.M.; CLOSE WEDNESDAYS AT 12.30 NOON. OPEN FRIDAYS 9.30 A.M. TO 9 P.M. OPEN SATURDAYS 9 A.M. TO 6 P.M.

Aim of TV Series to Get Quebec Family Out of Dark Pit of Financial Ignorance

By GERARD McNEIL

QUEBEC (CP)—This winter many Quebec families will tune their television sets to Andre Lauzin and his series on family finances.

Their buying and borrowing habits may never be the same again.

"It certainly will have an effect," says Marcel Caron, an executive with the Federation des Caisses-Populaires Desjardins.

The federation of 1,300 credit unions which hold $870,000,000 in Quebec savings is sponsoring the series jointly with the growing 150,000-member Confederation of National Trade Unions.

Both are powerful and influential Quebec-first groups, the federation slightly conservative and the CNTU mildly socialistic.

Their aim is to get the Quebec family out of the dark pit of financial ignorance.

The CNTU, in an independent study, has found many of its members in financial trouble. It is looking for a solution not in wage increases but in the way present wages are used.

FAMILIES BREAK UP

Looking on with interest is the Quebec government, now providing credit aid to nine or 10 per cent of Quebec's 1,100,000 families.

J. Edgar Guay, deputy minister of family and social welfare, says marriages are breaking up because of money and to orphanages because of financial troubles in these families.

He regards the Lauzin program as a pioneer educational effort.

Whether it has good or bad effects, Mr. Guay says, it will at least point the way for further efforts.

While Andre Laurin "awakens people to the high-pressure appeals," says Mr. Caron, the federation itself has started an education program aimed at getting consumers to change their attitudes towards credit.

"The average working man wage in Quebec is $4,200 but the image presented on television is that of a $6,000 life. He is being crushed between this mass publicity and his salary.

"He tries to evolve to fit this image, but how can he on a $4,200 wage?"

PATH TO SOLVENCY

Mr. Laurin's series will run on the same privately owned network on which Real Caouette etched himself in the Quebec voter's mind.

Like Mr. Caouette, he lathers "financial sharks." But where the Rouyn car dealer advocated a change in the economic system as a solution to such woes, Mr. Laurin simply and in detail lists the steps that lead out of debt.

He sketches credit laws, using examples to illustrate how they are broken or avoided; details sharp practices by finance companies, retail outlets and moneylending salesmen; and drums home the responsibility of the wage earner to his family.

The basic idea is to educate Quebec families financially, but the over-shadowing side effect may be to change borrowing and buying patterns radically.

After a trial run in the Saguenay region, Mr. Laurin says, business for finance companies fell off .60 per cent and three furniture stores depending on a high-pressure approach failed.

The Laurin program coincides with efforts to get credit unions to put more liberal lending policies into effect.

LOANS INCREASE

The new policy has been reflected in such places as Asbestos, a mining town where credit unions last spring made 73 loans totalling $80,000 in two weeks. Three of four went to finance cars.

He and Mr. Caron stress that it is a positive program, aimed at instilling better habits in Quebecers.

"We aren't fighting finance companies," says Mr. Laurin, "but because of education, we are taking away their business."

Mr. Caron says the test of Mr. Laurin's program will be whether it has a deep, lasting effect on the consumer. He believes that if it just turns them toward credit unions, it will not be fully effective.

"If someone comes to us and tells us he is going to drown himself," says Mr. Caron, "we're not going to supply the boat. We'll try to talk him out of it."

Mr. Laurin is training squads of volunteers to do the same thing. They'll drill home in parish halls across the province the correct attitude towards credit as he captures an audience on television.

Home Swamped

WELLAND (CP)—A housewife here has just emerged with a shudder from a burglar's nightmare which threatened to bury her in telephone directories.

Mr. and Mrs. Bill Lougheed have but one telephone in their home.

The postman arrived on three successive days with a bundle of nine new phone books each day. When Mrs. Lougheed telephoned the post office to protest, she was told another bundle of nine directories was on its way.

A call to the telephone company stammered the flow and the company retrieved all but one book. Apparently a mailing machine deep in the automated recesses of the company had gone out of its electronic mind.

A final convulsion sent yet another directory to the Lougheeds the day after telephone company and post office had rallied a halt.

Mrs. Lougheed surrendered and kept it as a spare.

SHIPBUILDING UP

OTTAWA (CP) — Shipbuilding activity in Canada increased substantially in 1962, Transport Minister McIlraith informed the Commons Monday in a return for Robert Beaule (Creditiste-Quebec East). The return showed that 16 ships with total gross tonnage of 105,909 were built in Canadian shipyards in 1962. This compared with eight ships and 70,270 gross tons the previous year. All ships built in the two years were registered in Canada.

I NEED A BED, A HARNESS & A LEASH. WALKER HARDWARE HAVE THEM.

Rawdon

RAWDON — Mr. and Mrs. Thomas Sarles of Mount Pleasant, Mr. and Mrs. George Mason of Bancroft spent a day last week at Algonquin Park.

Mrs. Joe O'Neil is a patient in the Belleville General Hospital.

Mr. and Mrs. John Ryan were Sunday supper guests of Mr. and Mrs. Ketchoson at Hawdock.

Forty members of Rawdon circuit Young Peoples Union enjoyed a hayride on a recent Saturday evening along the country roads. Following the ride the president Miss Carol Sharpe and her parents, Mr. and Mrs. Burton Sharpe entertained the group to light refreshments.

The Rev. W. G. Fletcher B. A. conducted world-wide communion at the three appointments on Rawdon circuit on Sunday, Bethel and Mount Pleasant were held in the morning and Wellmans in the afternoon.

Mr. and Mrs. Clinton McBride and Miss Loretta Post of Belleville, Mr. and Mrs. L. R. Green and Mr. and Mrs. Earl Marmora spent sometime Sunday afternoon with Mr. and Mrs. Blake Sharp of Bert.

Mr. and Mrs. John Ryan and Mrs. Patrick Forrestell, Mary Ingel Nancy, Mrs. William Dall and daughters Mary Kate and Billy were guests Monday evening of Mr. and Mrs. Martin Rivers of Tweed.

Mr. Robert H. Hoard, president of Rawdon A.O.T.S. Men's Club and Mr. Hugh Lyons, past president attended the eighth annual United Church Men's conference at Elim Lodge on Pigeon Lake over the weekend.

Mr. and Mrs. Ray White and daughters Sandra and Shirley of Elorado were supper guests on Sunday evening of Ernest White and family.

The Misses Carol Sharpe, Diana McAdam, Shirley Potts and Joan Trenton attended a Y.P.U. rally at King Street United Church, Trenton on October 8. Glenn Chambers newly elected president of South Hastings Y.P.U. group presented the softball trophy to Rawdon Y.P.U. who were champions of the season and this was accepted by Miss Diane McAdam.

MESSENGERS

Mount Pleasant-Rawdon Messengers convened at the church hall on Sunday morning with a good attendance. Miss Linda Potts was pianist. The two study chapters were synopsized by the leaders with Mrs. Raymond McConnell in charge of the primary group and Mrs. Frank Spencer, the Juniors. Following a hymn the group assembled and Carolyn Merrick outlined the theme. Janet Scott gave the call to worship and the leaders conducted the meditation and responsive prayer. Jill McAdam and Kenneth Sharp gathered the offering which Judy McAdam dedicated.

Mrs. W. G. Fletcher showed a film depicting a "Korean girl going back to school", and the program consisted of piano solos by Judy McAdam and Carolyn Merrick. Keith McConnell read a selection of interest. The closing item was a song guessing game with Judy McAdam as pianist. The next meeting will be held on Sunday October 27th with Linda Potts and Judy McAdam in charge of the program.

Ann Landers

Christmas Planning Brings No Cheer to This Household

ANN LANDERS

DEAR ANN LANDERS — My husband and I believe in planning ahead. We are now arguing about Christmas cards.

All the years we have been married we've had our cards printed with our name appearing first. For example: "Greetings from Dorothy and Dick." My husband says it's time I gave him top-billing for a change and have the cards read, "Greetings from Dick and Dorothy."

I was under the impression that the woman's name is supposed to appear first as a matter of etiquette. Dick says I am wrong about this and it's just a matter of which way we want to do it. Will you please settle the argument in a hurry? — TIRED OF FIGHTING.

* * *

DEAR TIRED — I do hope these words reach you in time. There are only 84 days left until Christmas.

On printed cards the woman's name should appear first. Since your husband would like his name to appear first for a change (big deal) you could please him by hand-signing the cards. It is correct for the person who signs for himself and another person to place the other person's name first.

* * *

DEAR ANN LANDERS — A certain woman who works in this office hates me because I have a terrific figure and I eat anything I want while she starves herself to death and looks like a black truck.

This woman is always trying to put me in bot water with the office manager. If I am five minutes late in the morning she reports me. If I overstay my coffee break three minutes she reports me. Last night I left ten minutes early because the weather was threatening and I had a chance to ride home with a friend. I received a memo about it the first thing this morning.

My work is top-notch and I'm twice as fast and three times as efficient as any girl in this office. I'm not pinning any medals on myself, Ann, but I just happen to be an excellent typist. How should I deal with the trouble-maker? — VICTIM OF JEALOUSY.

* * *

DEAR VICTIM — If you are twice as fast and three times as efficient as any girl in the office two minutes here and three minutes there will not put you in hot water.

Defang the informer by reporting to the office manager any of your irregularities before she gets the chance.

* * *

DEAR ANN LANDERS — I'm a 16-year-old girl who is being pestered to death by a creep who won't give up. To make matters worse my mother thinks this boy is great.

Last week when he called I was not at home. He asked my mother if I had a date from Friday night. She suggested he call me back the next day. I've told her a dozen times not to give him any encouragement. She should have told the pest that I did have a date for Friday. The next day when he called I had to accept because mom had put me on the spot.

I don't enjoy this boy's company. He is so sweet and attentive he makes me sick. He embarrasses me by bringing gifts. I want to get rid of him for keeps but I don't know how. Help! Please! — FIXIE FACE.

* * *

DEAR FACE — Girls who write and ask how to get rid of a fellow don't really want to.

It's flattering to be sought after (even by a creep) so you give him that "go away closer" routine. A girl who wants to be left alone does not accept gifts from a boy nor does she go out with him and blame her mother. "No" is one of the shortest, and most effective words in the English language. You ought to try it some time, Babe.

* * *

To learn the bobby-traps of teenage drinking, write for Ann Landers' booklet "Teenage Drinking," enclosing with your request 30 cents in coin and a long, self-addressed envelope.

Ann Landers will be glad to help you with your problems. Send them to her in care of this newspaper, enclosing a stamped, self-addressed envelope.

Melrose

MELROSE — Mr. and Mrs. Clayton Osborn attended anniversary services at Gilead United Church and visited with Mrs. Stanley Macdonald.

Mr. and Mrs. Elliott Embury visited on Friday with friends at Campbellford.

Mr. and Mrs. Alec Embury and Miss Evelyn Embury, of Toronto, spent last weekend with Mr. and Mrs. E. Embury.

Miss Bernice Corbett of Cobourg, and Mrs. W. Morden of Belleville were recent guests of Mr. and Mrs. Jack Milligan.

Mrs. Arthur English returned home on Thursday from a three-months' visit with her daughter, husband and family, in Denmark.

Mr. Lou, of Ottawa, and Mr. and Mrs. McNairn of Morristown, N.Y., recently visited at their relatives, Mr. and Mrs. Fred Robinson and Mr. and Mrs. Sherry Demille.

Mr. and Mrs. S. Demille had as their Sunday guests Mr. and Mrs. Wilfred Milligan of Hay Bay.

Mr. Newton Thompson attended the H.C. meeting at Melrose Church on Friday evening and showed slides of his trip to Europe.

Mr. and Mrs. Thompson and Mr. and Mrs. Turner, all of Belleville, attended church service at Melrose on Sunday morning and were dinner guests of Mr. and Mrs. Newton Demille.

Some from the community attended Glen at Madoc and Tweed last week. Ideal weather prevailed for both these late fall fairs.

Mrs. Jack McLaren, accompanied by Mrs. R. Badgley and Mrs. G. Demille, attended a thankoffering service at Selby U.C.W. on Wednesday afternoon.

Mr. and Mrs. Robert Reid of Napanee called on Ken McMechan on Sunday afternoon.

Mrs. Harold McMechan and Mrs. K. McMechan attended anniversary service at Ebenezer on Sunday.

Mr. and Mrs. Peter Scarlett of Deer Mills spent the weekend at the home of Mrs. A. English and Mr. and Mrs. William English.

RECEIVED INTO CHURCH

At the church service on Sunday morning, eight young men and five young girls were received into the Melrose United Church. Five christenings were performed, also, by the visiting pastor, the Rev. Poulter. Those received into the church were: Misses Linda Osborne, Linda Pascoe, Janice Macfarlane, Judy Cook and Sally Cook; Messrs. John Ewglish, Carman Milligan, Paul Howard, Steven McLennan, Robert McLaren, Ronald Demille, Harold Pascoe and Wayne

"Just a Second"

"They may call it wire-tasting but it sounds like a right old boone-up to me."

For Women Only

ALBANY, N.Y. (AP) — Mrs. William La Fleur, 25, has opened her own driving school—for women only.

"Women learn more slowly, but they retain it longer," she said. Most are very precise."

She has taught many men to drive, including her husband.

Male pupils?

"Men have better reflexes, learn quickly, but have a tendency to get wild once they know how."

Pascoe. The christenings were: the infant daughter of Mr. and Mrs. Harold McMechan (Donna Mae) and the infant son of Mr. and Mrs. Donald Macfarlane (Robert Vernon). Three of the young girls, Judy Cook, Sally Cook and Linda Pascoe received the rite of baptism. Mr. Steven assisted Mr. Poulter in this service. A large congregation was present for this special service, as they joined with churches of the world in world wide communion.

BACK-ACHE
Due to faulty elimination can be relieved overnight with the help of
DR. CHASE'S K-L PILLS

OUR 12th ANNIVERSARY
SALE
CONTINUES ALL THIS WEEK
20% OFF ALL OUR STOCK
DO YOUR CHRISTMAS SHOPPING NOW AND REALLY SAVE
ALL LEATHER GOODS INITIALLED FREE
NO LAY-AWAYS AT SALE PRICES
DYBLE'S LEATHER GOODS
186 FRONT STREET BELLEVILLE

FOR FINE QUALITY NAME BRAND
HOME FURNISHINGS & CARPETING
R. Michaud QUALITY HOME FURNISHINGS AND CARPETS
WO 2-9303
Wall-to-Wall Carpenting Our Specialty
285 COLEMAN ST. BELLEVILLE

TOMORROW ONLY—8 A.M. TO 9 P.M.
N.B. or P.E.I.
POTATOES 1c PER LB.
LIMIT 50 LBS. WITH 10.00 ORDER
FOR FREE - FAST - COURTEOUS DELIVERY
109 North Front St. WO 2-8462 WO 2-6045
Amodeo's
20 Bridge St. East WO 2-7025
BELLEVILLE'S LEADING INDEPENDENT MARKET

FOR JUST $2.50 DOWN
YOU CAN BUY A CANADA SAVINGS BOND at "MY BANK" TO 3 MILLION CANADIANS B of M
DOWN PAYMENT OF $2 - $2.50 FOR A $50 BOND, $5 FOR A $100 BOND, etc.
BALANCE IN EASY INSTALMENTS OVER A YEAR
BANK OF MONTREAL
Canada's First Bank
YOU CAN BUY YOUR BONDS for cash or by instalments at your neighborhood B of M branch

MOTHER PARKER
INSTANT COFFEE
6-OZ.
85c
FREE SHOPPING BAG WITH ALL ORDERS
"THE KING OF THE ROASTS"
STANDING RIB ROAST 55c lb.

How Arab Makes a Living Guiding Tourists in Morocco

By ROD CURRIE

TANGIER, Morocco (CP) — His name is Ahmed. He's 23 and handsome. Already he has been married and divorced.

He says he's a businessman, and indeed he is. He wears a flashy watch but he forgets to wind it. Sometimes he's not quite sure what day it is, but it doesn't matter.

His stock-in-trade is his unfailing ability to spot a tourist at 100 yards, his charming smile and his English—sometimes much better than average among Moroccan Arabs.

Ahmed slips easily into step as you stroll amid the clatter of sidewalk cafes and shops along Tangier's main street, drinking in the evening view of the Strait of Gibraltar.

He's a man with nothing to do, going nowhere in particular. Although rather short, he's a striking figure in his flowing brown-and-white djellabah, its great hood draped across the shoulders.

SLICK COME-ON

He chats amiably, and finally says: "Would you like to see the Casbah?" This is Ahmed the businessman and already the fringe of the notorious Arab quarter is in sight.

A night trip to the Casbah is intriguing, but still fresh is the warning of the Spanish bartender in the posh downtown hotel.

"Never trust an Arab," he said facetiously. "If you want a tour, get a licensed guide at a fee and you will be safe."

You decline Ahmed's offer and instead buy him a coffee. He relaxes in the grand manner, sips his sweet drink and talks easily about himself. He has a hunch you are going to take that tour.

Before he became a "businessman" he was coffee maker in a Casbah cafe. His ambition is to become a drummer but he has no drums.

He was married when he was 18, his wife 16. "Sometimes I love her," he says philosophically, "and if I no buy her a drink she is much angry—so, I buy her a drink."

SCHOOLING USELESS

He added "all I learned was the Koran—it was a waste of my time." He learned English himself and boasts that he reads it "almost as good as I talk."

Ahmed is one of a band of thousands of Arabs who roam Tangier picking up tips, the occasional free drink or cigarette from tourists. He brings a kickback from shop owners who make a sale to a tourist he brings. On the side, Ahmed is a salesman, dealing usually in cheap watches and transistor radios are legal but illegal in Gibraltar and somehow find their way into his hands.

You suggest a drink and remember too late that it is against the law for Arabs to have liquor. But Ahmed knows a place, of course.

First he must change out of his djellabah. Instantly he is in his fast leading the way down slim side streets, some streets so narrow you can touch the walls on either side. Through dank passageways, under shadowy arches, past stalls smelling of coffee and cheese and livestock.

NO TURNING BACK

Your life flashes before your eyes but if you are nervous about pressing on you are more nervous about turning back into the unfathomable maze that seems to be closing behind you.

Finally a low, brown doorway. When you hesitate Ahmed strikes a match and leads the way up a spiral staircase.

His simple home, two rooms, is by contrast a revelation. Everything spotlessly clean, a blaze of color in furnitures and draperies set against sparkling-white stucco walls. He introduces his cat, also Ahmed, and an untamed green bird in a cage by the window overlooking the mosque silhouetted against the night sky.

Ahmed slips off the djellabah revealing neat blue slacks and sport shirt.

At the cellar bar—a sort of bootlegger's establishment selling liquor illegally to Arabs—other customers eye you silently and suspiciously.

The unsmiling proprietor serves a horrible mixture of gin and thick, warm orange syrup. He tabulates the bill on the wooden counter with chalk and draws an X through it when you pay.

Back at your hotel Ahmed stops 10 paces away, knowing that to enter would mean the bum's rush. You've had your tour, wanted or not, and now you must pay. How much?

You slip him five dirhams—about $1. He looks neither pleased nor disappointed, instead rather hurt that money should pass between old friends.

But he pockets it swiftly and, smiling, walks off whistling to himself.

TORONTO INTELLIGENCER, Tuesday, October 15, 1963 11

Tomorrow another tourist, or maybe a transistor radio. If not, at Casbah prices the five dirhams will feed Ahmed and the untamed bird for days—until something turns up.

FORCES FRESH AIR

CHRISTCHURCH, N z land (CP) — This Hampshire town has bought a "compressed air boostér odor control system" to cancel out smells from the local sewage works.

Rexall 1¢ Fall SALE

10 BIG DAYS!

STARTS THURSDAY-OCT. 17
THRU SATURDAY-OCT. 26

GET TWICE AS MUCH FOR A PENNY MORE!

All 1¢ Sale items are regular, Rexall products backed by Rexall and your Rexall Druggist. Their special low prices are due to the very high volume of the sale. Use this advertisement as your shopping list, then visit your Rexall Druggist for many more items not listed here. Right reserved to limit quantities and prices subject to change without notice. Errors and omissions excepted.

REXALL MI-31 SOLUTION
Antiseptic mouth wash and gargle. 16 oz. Regular 98¢ **2/99¢**
8 oz. Regular 69¢ **2/70¢**

REXILLANA COUGH SYRUP
(Effective Non-Narcotic) Relieves coughs due to colds.
4 oz. Reg. 89¢ **2 for 90¢**
8 oz. Reg. $1.25 **2 for $1.26**
FOR INFANTS AND CHILDREN
4 oz. Reg. 98¢ **2 for 90¢**

ADRIENNE SPRAY HAIR NET
(With Lanolin)
Keeps your hair in neat, perfect order. Even on damp or windy days. Never sticky or brittle.
2 oz. Reg. $1.49 **2/$1.50**
11 oz. Reg. $1.99 **2/$2.00**

BACHELOR SHAVING CREAM
Gives close, smooth, comfortable shaves.
75 ¢ Reg. 79¢ **2 for 60¢**
Reg. 98¢ **2 for 90¢**
$1.25 oz. Reg. $1.29 **2 for 99¢**

NEW! CARA NOME GOLDEN FLARE NAIL POLISH
Six beautiful new shades. Stub-Tufted Applicator. Covers in Multifilt filling. In acetate. Reg. 69¢ **2 for 70¢**

REXALL KLENZO TOOTHBRUSHES
3 and 4 row Nylon Bristle Brushes. Choice of 3 styles. Tufted and Curved, or Multifilt filling. In acetate. Reg. 89¢ **2 for 90¢**
Reg. 50¢ **2 for 51¢**

REXALL PRO-CAP ADHESIVE TAPE
(Waterproof)
¼" x 5 yds. Reg. 59¢ **2 for 60¢**
½" x 10 yds. Reg. 59¢ **2 for 60¢**
1" x 5 yds. Reg. 59¢ **2 for 60¢**
¼", ½", 1" x 5 yds. Regular 99¢ **2 for 96¢**

REXALL A-SA-REX TABLETS
Quickly relieve headache pain, cold symptoms.
8 gr. 100's. Reg. 98¢ **2 for 70¢**
8 gr. 200's. Regular $1.29. **2 for $1.30**
8 gr. 300's. Regular $1.89. **2 for $1.70**
10 gr. 100's. Regular $1.29. **2 for $1.30**
Children's 2½ gr. 36's. Reg. 49¢ **2 for 50¢**

CHRISTMAS CARDS (BOXED)
New attractions — Silhouettes, prestige, "Santa's Workshop", "Christmas Eve", "Christmas Tree", etc. Reg. 59¢ to 98¢. Sale box ... **2 for 61¢**
"Christmas Holiday" Assortment. French fold, 17 x 5¼ in. Reg. 98¢ box ... **2 for 90¢**
"Winter Scenes", 16's with gilded envelopes. Reg. $1.25 box ... **2 for $1.01**
"Treasury" assortment. Reg. $1.75 box ... **2 for $1.26**
"Gold Foil", 21's set with envelopes. Reg. $2.00 box ... **2 for $1.51**

REXALL AIR FRESHNER
Floral, Apple Blossom or Pine. 3 oz. Reg. $1.25 **2 for $1.26**

REXALL HOT WATER BOTTLE
2 qt. size in various colours. Guaranteed one full year. Reg. $2.49 ... **2 for $2.66**

REXALL SEAMLESS NYLON SUPPORT STOCKINGS
Sheer stretch "seamless" or "full-fashioned" with seams. Rose Beige, in small, medium, large. Reg. $4.95 pair. **2 pairs for $4.96**

REXALL POLYEMULSION
Orange Flavoured Emulsion containing 7 vitamins for infants and young children.
8 oz. Regular $3.49 ... **2 for $3.50**
16 oz. Regular $6.25 ... **2 for $6.26**
32 oz. Regular $9.25 ... **2 for $9.26**

BONUS BUYS
(Not 1¢ Sale Items, but Special Values during this Sale)

REX-WAY BATHROOM SCALE. Assorted col. $7.95 Value. Bonus Buy $4.99
6-TRANSISTOR RADIO. Belmont, Earphone. Special. Bonus Buy $14.99
KENYA EBONY CARVINGS. 14" high. $5.00 Value..... Bonus Buy $2.98 ea.
FLOOR WAX. Four-Square (Paste). Clear. 1 lb. 87¢ Value. Bonus Buy 47¢
CHRISTMAS TREE LIGHTS. Rex-Ray $1.98 Value.. Bonus Buy $1.49
VAPORIZER-HUMIDIFIER. Rex-Ray. Break and heat resistant. $7.95 Value..... Bonus Buy $5.69
HAIR DRYER, REX-RAY (Ivory). Portable. $14.95 Value Bonus Buy $11.95
SPUNTEX NON-RUN NYLONS. Micro-Mesh seamfree. 8½ to 11. $1.59 pr. Value..... Bonus Buy 89¢ pr.
"Seamless Mesh" 8½ to 11. $1.19 pr. Value..... 2 pr. for $1.20
VINYL CHRISTMAS TREE. 4 feet, 64 Branches. Tree Stand, Flameproof. $11.95 Value..... Bonus Buy $7.99
LADIES' GIFT SET. Especially Notable. Contains Cologne liquid and Bubble Bath Essence. 4 ounces each. $5.50 set. Value. Bonus Buy $3.49 set
NURSING PADS. Rexall. 12's. 79¢ Value..... Bonus Buy 49¢ pkg.
TOOTHPASTE. Rexall. Trio-Pak. Fluoridated. 3 tubes. $1.89 Value..... Bonus Buy $1.09
CASTILE SOAP SHAMPOO. Rexall. 16 oz. $1.98 Value. Bonus Buy $1.09
HEALING HAND LOTION. Rexall. 4 oz. $1.00 Value..... Bonus Buy 69¢
8 oz. $1.50 Value..... Bonus Buy 89¢
THERAPEUTIC COLD OR CLEANSING CREAM. 16 ounce jar. $1.50 Value Bonus Buy 99¢ each
MEN'S GIFT SET. Royal Steg. Contains After Shave lotion, 5 oz.; Cologne, 5 oz.; Aerosol Shave Cream, 7 oz. $6.00 set. Value Bonus Buy $3.98 set
MOTH FUME CRYSTALS. Rexall. 16 oz. 69¢ Value..... Bonus Buy 49¢
RUBBER GLOVES. Kienzo. Curved fingers. Sml., med., lge. $1.65 pair. Value..... Bonus Buy 89¢ pr.
AEROSOL SPRAY STARCH. Four-Sum. 16 oz. 69¢ Value..... Bonus Buy 49¢
SILQUE LOTION DETERGENT. Rexall. 32 ounces. 89¢ Value. Bonus Buy 69¢
QUIK-BANDS. Rexall. Plastic. Plain or Mercurochrome. 45's. 85¢ Value..... Bonus Buy 59¢

SPECIAL OFFER! REXALL SUPER PLENAMINS: Now and for a limited time only, you can get 25% more tablets with the REXALL SUPER PLENAMINS! For example 36 extra tablets with the 2-in-1 40 day supply for only $7.98. You save $2.89. New low price on liquid too!

SURGICAL GAUZE Rexall. 1 yard square. Reg. 59¢ ..... **2 for 60¢**
GAUZE BANDAGE 3" x 10 yds. 2/70¢. 1½" x 10 yds. 2/40¢ ..... **2 for 30¢**
FOAM INSOLES Rexall. "Tiny Tot", Pink, white or blue. Swirl design, improved binding. Med., Lge., X-Large. Reg. 50¢ pr. ..... **2 for 60¢**
BABY PANTS Rexall "Tiny Tot", Pink, white or blue. Swirl design, improved binding. Med., Lge., X-Large. Reg. 50¢ pr. ..... **2 pr. for 51¢**
BLUE LINED ENVELOPES Rexall. 21's Regular 15¢ package ..... **2 for 16¢**
MILADY NOTES 24 stylish notes and 24 envelopes, white or assorted colours. Regular 75¢ ..... **2 for 76¢**
REX BALL POINT PEN for home and school. Reg. 50¢ ..... **2 for 51¢**
BOBBY PINS Helen Connell. 2¼" black or brown. Regular 10¢ card **2 for 11¢**
POWDER PUFFS Adrienne. Assorted shapes and styles. Reg. 29¢ ..... **2 for 30¢**
LIPSTICKS Cara Nome "Golden Flare" 6 glamorous colours. ..... **2 for $1.51**
DEODORANT CREAM Adrienne. Effective, non-greasy antiperspirant. 1 oz. Reg. 79¢ ..... **2 for 99¢**
REX FILM No.'s 620, 127 or 120. Unconditionally guaranteed. Reg. 60¢ **2 for 61¢**
REXALL MILK OF MAGNESIA Liquid, plain 20 oz. Reg. 75¢ **2 for 76¢**
CHRISTMAS TAGS AND SEALS Assorted. 100 pieces in cello envelope Regular 25¢ ..... **2 for 26¢**
TOOTH PASTE or POWDER Rexall Fluoridated, Hygienic, Peppermint flavour. Regular 89¢ ..... **2 for 70¢**
TERRY FACE CLOTH 12"x12" heavy weight. Excellent quality. In assorted colours. Regular 35¢ ..... **2 for 36¢**
CASCADE GIFT RIBBON 2½" x 9 ft. Assorted Christmas colours and stripes. Regular 10¢ ..... **2 for 11¢**
HALIBUT LIVER OIL capsules 2M, Rexall. Vitamins A & D 2/$2.99; 250's with A & D 2/$3.80; 100's - 2/$1.50; 50's Regular $1.19 ... **2 for $1.20**

REXALL GUARANTEED QUALITY MEDICINAL PRODUCTS

COUGH SYRUP. Tiny Tot for infants and children. 5 oz. Reg. 79¢ ..2 for 80¢
NOSE DROPS. Tiny Tot. Relief for baby's stuffy nose. ½ oz. Reg 80¢ 2/81¢
QUICK ACTING COLD TABLETS. Fight cold miseries. 24's. Reg. 89¢ ..2 for 90¢
CAMPHORATED OIL. 4 ounce. Regular 50¢ ..2 for 51¢
BRONCHIAL SYRUP. 6 ounce. Regular 89¢ ..2 for 90¢
NOSE AND THROAT RELIEF WITH EPHEDRINE. (Aqueous.) 1 ounce. Regular 98¢ ..2 for 99¢
ANALGESIC BALM. 1½ ounce. Regular 89¢ ..2 for 90¢

Medicine Chest

EFFERVESCENT SACCHARIN TABLETS. ¼ grain. 100's Regular 35¢ ..2 for 36¢
500's. Regular 98¢ ..2 for 99¢
1000's. Regular $1.19 ..2 for $1.20
½ grain. 100's. Reg. 40¢ ..2 for 41¢
500's. Regular $1.10 ..2 for $1.11
CASTOR OIL. 4 oz. Reg. 55¢ ..2 for 56¢
GLYCERIN SUPPOSITORIES. Adults or Infants. 12's. Regular 59¢ ..2 for 60¢
Infants. 24's. Regular 98¢ ..2 for 99¢
MINERAL OIL (Heavy American). 16 ounce. Regular 89¢ ..2 for 90¢

REXALL VITAMINS AND TONICS

COD LIVER OIL. 8 ounce. Regular $1.19 ..2 for $1.20
COD LIVER OIL. Fortified 10 A and D. 4 ounce. Regular $1.00 ..2 for $1.01
COD LIVER COMPOUND TABLETS. 100's. Regular $1.75 ..2 for $1.76
MULTIPLE VITAMIN TABLETS. An excellent dietary supplement. 50's. Reg. $2.25 ..2 for $2.26
100's. Regular $3.98 ..2 for $3.99
POLYDROPS. 7 vitamins in drop dosage. 30 cc. Regular $2.98 ..2 for $2.99
50 cc. Regular $4.49 ..2 for $4.50
SPECIAL FORMULA VITAMINS SENIOR. 100's. Regular $7.95 ..2 for $7.96
VITAMIN B. Compound Tablets. 100's. Regular $1.89 ..2 for $1.90
VITAMIN C (ASCORBIC ACID) TABLETS. 25 mgm. 100's. Reg. 95¢ 2/96¢
100 mgm. 100's. Reg. $2.00 2/$2.01
GER-RITE liquid. 24 oz. Regular $5.98 ..2 for $5.99

BEAUTY AIDS

Bath Aids

ADRIENNE. Bath Powder. With Puff. Regular $2.10 ..2 for $2.11
CARA NOME SATIN FINISH DRY SKIN BATH OIL. 5 oz. Reg. $2.50 2 for $2.51

Colognes and Deodorants

ADRIENNE COLOGNE. Light fragrance. 4 ounce. Regular $1.10 ..2 for $1.11
CARA NOME DEODORANT CREAM. All day protection. 1¾ oz. Reg. 98¢ 2/99¢
4 ounces. Regular $1.39 ..2 for $1.40

Hair Care

ADRIENNE LIQUID CREAM SHAMPOO. Adds lustre. 8 oz. Reg. $1.49 ..2/$1.50
CHILDREN'S SHAMPOO. Rexall. Safe and gentle. 5 ounce. Reg. 79¢ 2 for 80¢
BRITE SET HAIR SPRAY. Cara Nome. 7 oz. Reg. $1.75 ..2 for $1.76
CURL COMB. 8¼". Reg. 15¢ ..2 for 16¢
FAMILY COMB PACK. 5 unbreakable combs. Reg. 39¢ pack ..2/40¢

Powders

ADRIENNE FACE POWDER. 3 shades. Small. Regular 79¢ ..2 for 80¢
Large. Regular $1.25 ..2 for $1.26
CARA NOME POWDER COMPACT. 4 shades. Reg. $1.50 ..2 for $1.51

Skin Care

ADRIENNE ALL PURPOSE CREAM. 3½ oz. Reg. $1.25 ..2 for $1.26
ADRIENNE HAND CREAM. Extra soothing. 3 oz. Reg. $1.19 ..2 for $1.20
CARA NOME. Night Cream. 2 ounces. Regular $1.50 ..2 for $1.51
Hand Cream. 7½ oz. Reg. $1.98 2/$1.99
Cold Cream. 4 oz. Reg. $1.75 2/$1.76
Moisture Balm. 2 ounce. Regular $1.00 ..2 for $1.01
Cleansing Grains. 4 ounces. Regular $1.49 ..2 for $1.50

SUNDRIES

BILLFOLDS. Men's or Ladies'. Various designs. Reg. $3.50 2/$3.51
REX-RAY HAIR DRYER HOOD. (Extra Large). Cloth collar. Regular $1.00 ..2 for $1.01
SAFETY PINS. Reg. 10¢ bunch ..2/11¢
RAIN BONNET. Reg. 25¢ ..2 for 26¢
HEATING PAD. Rex-Ray. Washable cover. 3 heat braille type control. 1 year guarantee. Reg. $6.95 ..2/$6.96

MEN'S GROOMING AIDS

Deodorants

BACHELOR DEODORANT CREAM. For all day protection. 1 oz. Reg. 69¢ 2/70¢
2 ounces. Regular 98¢ ..2 for 99¢
BACHELOR ROLLING BALL DEODORANT. 1¼ oz. Reg. $1.00 ..2 for $1.01

Hair Care Products

GLOS-KREME HAIR DRESSING. Keeps hair neat all day. 2¼ oz. Reg. 69¢ 2/70¢
4 ounces Regular 98¢ ..2 for 99¢
6-PIECE BRUSH SET. Hairbrush, Clothes Brush, Comb, Barber Pole, Scissors, Bottle Opener. Reg. $3.00 2/$3.01
POCKET COMB. 5". Reg. 10¢ ..2 for 11¢

Shaving Needs

BACHELOR AFTER-SHAVE LOTION. Soothing 2 ounces Reg. 89¢ ..2 for 90¢
3 oz. Reg. 79¢ (plastic bottle) 2 for 80¢
Pre-shave Lotion. 3 oz. Reg. 79¢ ..2 for 80¢
LANGLOIS LAVENDER AEROSOL SHAVE CREAM. 10 ounce. Regular $1.25 ..2 for $1.26
Mentholated Shave Cream. Lather or Brushless. Regular 69¢ ..2 for 70¢
Pre-shave Lotion. 4 ounce. Soothes $1.25 ..2 for $1.26
After-shave Lotion. 4 ounce. Regular 89¢ ..2 for 90¢

REXALL DENTAL NEEDS

DENTAL FIX POWDER. Holds plate firm all day. 3 ounce. Reg. 98¢ ..2 for 99¢
MI-31 TOOTH POWDER with Sodium Perborate or TOOTH PASTE. Regular 69¢ ..2 for 70¢
DENTUREX DENTAL PLATE ADHESIVE CREAM. 1¼ oz. tube. Reg. 69¢ 2/70¢
KLENZO TOOTH BRUSHES. Dupont Tynex Nylon. Child's. Reg. 29¢ ..2/30¢
Youth's. Ass't colours. Reg. 35¢ 2/36¢

CHRISTMAS SUPPLIES AND DECORATIONS

FOIL ICICLES, Silver. Regular 25¢ pack ..2 packs for 26¢
TINSEL GARLAND. 10 ft. 2/30¢
CHRISTMAS TREE ORNAMENTS. Many bright styles, shapes and colours. Regular $1.00 box ..2 for $1.01
CASCADE RIBBON. Various widths and lengths. Reg. 10¢ to 49¢ 2/11¢ to 2/50¢
CORD, RIBBON. Cascade, Glass spool 2100" long. Colours. Reg. $1.002/$1.01

HOUSEHOLD PRODUCTS

REXALL AEROSOL MOTH PROOFER. 11 oz. Reg. $1.00 ..2 for $1.40
FOUR SQUARE PRODUCTS. Lighter Fuel. Metal tin 4 oz. Reg. 33¢ 2 for 34¢
Household Lubricating Oil. 4 ounce. Regular 35¢ ..2 for 36¢
OPEKO VANILLA FLAVOURING. Artificial. 3½ ounce. Reg. 39¢ ..2 for 40¢
8 ounce. Regular 75¢ ..2 for 76¢

STATIONERY, SUPPLIES AND WRITING PADS

"HOMESPUN" WHITE VELLUM NOTE PAPER. 24 folded sheets and envelopes. Kid finish. Reg. $1.00 ..2/$1.01
PAPETERIES. Men's and Ladies'. Many fancy designs. Matching envelopes. Reg. 79¢ to $2.25 ..2/76¢ to $2.26
"CANDID" NOTES. 16 notes and 16 envelopes. Reg. $1.25 ..2 for $1.26
DELRAY PARCHMENT-TONE. 12 notes, assorted designs, 12 envelopes. Reg. 35¢ ..2 for 36¢
ENVELOPES. Rexall #6¾ (20's); Rexall general purpose (30's); Delray commercial (20's); Lady Windermere, ripple finish (20's); Lord Baltimore linen finish (18's); Each Regular 25¢ pack ..2 packs for 26¢
BALL POINT PEN. Belmont. Regular $1.00 ..2 for $1.01

DRY CLEANING
SHIRT LAUNDERING
BY
WOODLAND

McKEOWN'S DRUG STORE
271 FRONT STREET — DIAL WO 8-6773

YOUR Rexall STORE

Wellington

WELLINGTON — Mr. and Mrs. W. B. May of Belleville, were recent guests at the home of Mr. and Mrs. J. W. Graham.

Mrs. David Clarke Sr. of Toronto, spent the weekend with Mr. and Mrs. Merton Kellar.

Mr. Earl Marvin and son Mr. Allan Marvin have returned home from a successful goose hunt at Moosonee. They both brought home their quota of ten geese.

Mr. and Mrs. Wayne Bramscombe of Kingston, spent the weekend with her parents, Mr. and Mrs. Earl Jackson.

Mr. and Mrs. Will Jackson were the weekend guests of her sister, Mrs. Harry Brooks and Mr. Brooks, in Oshawa.

Mrs. J. R. Lavender is spending this week with relatives in Windsor.

Mr. and Mrs. Danny Greenfield, Larry and Patsy and Miss Lois Franklin of Belleville, motored to Dorset on Sunday, where Larry is taking his final term at the Forest Rangers' School.

Mr. Gerald Way of Belleville, spent Monday with his parents, Mr. and Mrs. James Way.

Miss Helen Green and Mrs. Ida McFaul were Sunday evening guests of Mr. and Mrs. Robert Alexander of Bloomfield.

On Saturday evening friends and neighbors from Swamp College and the Lake Shore areas, gathered at the Wellington town hall to honor Mr. and Mrs. David Clarke (Gail Kellar) recent newlyweds, with a miscellaneous shower. Cards formed the evening's entertainment. Mr. and Mrs. Clarke were seated at a table and Miss Donna Stevenson on behalf of the Swamp College friends read an appropriate address after which many lovely and useful gifts were presented. Mrs. Arthur Wannamaker on behalf of the Lake Shore friends read an address and presented the couple with a lovely chest of silver. Gail and David thanked everyone for their kindness.

The sponsors of the party served refreshments. Guests of honor were the bride's parents, Mr. and Mrs. Merton Kellar and the bridegroom's mother, Mrs. D. Clarke of Toronto.

EUCHRE PARTY

The first euchre and cribbage party for this season, sponsored by the Legion Ladies' Auxiliary was held on Monday evening in the legion hall, with Mrs. Clarence Way and Mrs. William Baverstock as convenors. There was a good crowd in attendance. After a number of games were played, prizes were presented to the following: Euchre— ladies' high Mrs. P. Butler, Bloomfield; low, Mrs. A. Davis; gents' high, Wayne Ellsworth; low, Fred Morton. Lucky plate prize, Mrs. Ellsworth; door prize, Mr. Oliver Edwards; basket of groceries, Mr. Allan Davis.

Refreshments were served by the ladies in charge of the party.

CONGRATULATES IKE

OTTAWA (CP)—Prime Minister Pearson sent birthday greetings to former president Eisenhower Monday, his 73rd birthday. The brief informal message to Mr. Eisenhower's home at Gettysburg, Pa., was signed Mike Pearson.

Income Tax Explained

A column designed and written for the working persons, who are not in a position to employ the services of a professional accountant or visit an income Tax Office.

By C. A. MILLER

Former Supervising Assessor Income Tax Department

Taxpayers who have received a refund of their pension plan contributions during the taxation year often, either report them as income or not report them at all.

The employer making such refunds should clearly indicate on the T 4 slip "Refund of Pension Plan Contributions." When the taxpayer receives such a T4 slip, he should first check to see if Section 36 of the Income Tax Act will be of benefit to him in having the refund. When applying this section, the average rate of tax paid over the preceding 3 years is used to compute the tax on the refund. If the taxpayer does not have copies of his last three years returns he should write to the Income Tax Office where his returns were filed and ask them to fill in form TX 15A and request that it be advised as to the amount of his pension refund, they will compute the tax according to Section 36. When tax is computed under Section 36 this tax is added to his ordinary tax and forms a tax adjustment. The amount of the pension refund is then not included with his net income.

A wife who was married during the year and was not employed before hand, but did receive a refund of her pension contributions, should in all cases have this refund taxed under Section 36. When she pays this special tax on the pension refund, it comes in to income in her hands, thereby allowing her husband to claim the full $1000 exemption for her. Section 36 not only is applied to pension contribution refunds but also to payments on retirement in recognition of long service and payments in a lump sum from an employers profit sharing plan.

QUESTION 1 — I have all my prior years returns. How do I compute the tax on my pension contributions that I received in a lump sum refund in 1962?

ANSWER—Total your net income for the years 1958, 1959 1960 and 1961. Total your gross tax before deductions for the same years. Then multiply the total tax by the refund received and divide the result by the total income. The result is the exact tax on your refund of pension contributions.

QUESTION 2 — I received a lump sum from my employer in lieu of notice for loss of office. Is this sum taxable at a special rate?

ANSWER — YES. Apply section 36 of the tax act as outlined above.

All letters of inquiry will be answered if a self addressed and stamped (5 cents) envelope is enclosed.

CAMPBELLFORD

OPP Will Assist in Policing Town Until Constables Hired

CAMPBELLFORD — Applications for the position of Police Constable for the Town of Campbellford were referred to the Police Committee for their consideration, at a special meeting of Town Council last week.

Mayor Stanley Tanner stated he had been in touch with the Attorney - General's Department and was assured that this department would co-operate with Campbellford in policing the town during the present shortage of manpower. He had L-westigated the cost of having the Ontario Provincial Police and found it would cost about $18,000 a year. This year's budget figure is $16,600.

Considerable discussion ensued relative to the amount of assistance the Ontario Provincial police will render on a temporary basis, but no answers were forthcoming. The clerk was instructed to find out immediately what the situation is or will be.

Mr. W. G. Vandewater, president of the Campbellford Citizens' Band, appeared on their behalf requesting the municipal subsi-y. He said that the band had been re - organized under the direction of J. M. Benoit as leader. In response to a previous request from council, Mr. Vandewater gave a statement of band assets and officers, and said th.t the financial statement would be published in detail. The town grant of one - third will was added to the pay - sheet on motion.

Mr. A. E. Newman, speaking concerning an easement on the behalf of Mr. Lorne Watson, was assured that council would by agreement, rent the property to the owner on an annual basis as provided by statute.

TO EXCHANGE PROPERTY

The deed for a right-of-way to the Trent Canal on Sanke toon Ave. is to be conveyed to Her Majesty the Queen in exchange for other property in the same area.

A letter from the Ontario Hydro gave reasons for the increased cost of street lighting which the letter explained, is not a fixed charge but depends on the annual cost. This year the lighting of the streets is estimated at $3,495, as compared with $7,608·40 in 1962. Council will seek further information.

The Department of Economics and Development is to make a survey as to the housing needs in Campbellford in response to council's request.

The sale of certain property near the C.N.R. tracks to the west of the town for underground oil storage was referred back to the property committee for further consideration.

Reeve Free reported that the connecting link would be covered with new surface this fall and that the road west of the end of the bridge and around the post office block would be re-surfaced at the same time.

Councillor Thompson presented the police committee report and Councillor Grills that of the property committee.

The next meeting of council will be held one week earlier than usual, the date being Monday, October 28th.

Rotarians Told Of Jamboree

CAMPBELLFORD — Dwight Bennett told the Rotary Club on Monday of his trip to the World Scout Jamboree on the Plains of Marathon in Greece.

Leaving Canada on July 30th after a flight from Montreal, 432 Canadians arrived in Greece on August 1st. The World Jamboree was staged at Marathon with 14,000 Scouts from 85 nations. It lasted for 11 days.

Mr. Bennett showed pictures of the site and the various uniforms of the Scouts from various parts of the world.

540 Students At High School

CAMPBELLFORD — The 1963-64 season is in full swing at Campbellford High School with a total teaching staff of 17 teachers and a student body of 540 students.

A new class day schedule had been initiated this year with classes being dismissed at 3.20 except on Tuesdays and Wednesdays when an hour of extra-curricular activities has been organized. At this time students may receive extra academic help study, or partake in one of the organized clubs.

Extra - curricular activities scheduled for Tuesday are the chess club, geography club, publications club (yearbook, reporting and school newspaper), the public speaking club, the debating club, the bowling club, stage crew and the sports club.

On Wednesday the art club, the band, the camera club, drama club, rifle club, science club, sports club, student council and the United Nations club are all held.

The cheerleading squad this year consists of Bernadette Mc-Evoy (captain), Lauren Taylor, Sharon Huycke, Sherry Ashton, Sharon McConnell, Gloria Ward, Judy Carlow and Lia McVety.

Hasty Pees Hold Reunion In Peterborough

Upwards of 200 veterans of the famous Hasty-Pee Regiment gathered in the armouries at Peterborough over the Thanksgiving weekend for their 18th annual reunion. It also commemorated the 20th anniversary of the landings in Sicily. It was decided to invite guests of honor, the senior living officer who was there and a private. G. Fenton, of Charlie Company, was chosen as the chief guest. He landed with the regiment on the beach at Pachino and fought with the unit until Dec. '44, when he was taken prisoner at the Lamone River battle and not released until cessation of hostilities in '45. His brother, Cpl. R. Fenton, Mortar Platoon, was repairing a broken telephone line, near Nieuwmilleyen, Germany in April 1945, in the evening when he was killed. He was the last Hasty-Pee killed in action. Lord Tweedsmuir was invited as the senior officer, but was unable to be here. Mr. G. Fenton took the salute at the march past with Lt.-Col. A. A. Kennedy on the saluting stand with him.

Saturday the boys registered, met their old pals and attended the dance in the evening. On Sunday, the general meeting was held in the Royal Canadian Legion Hall. A number of letters were read from members, who could not be present; the minutes and financial statements were read and then President Tony Basciano handed over the chair to Angus Duffy for the election of the 1964 executive.

BELIEVE IT OR NOT PRESIDENT

Harold Dracup was elected president and Austin White secretary - treasurer. It was decided to hold the next reunion in Belleville and that a chairman be appointed to form a reunion committee. Bob Emerson was elected chairman and will be assisted by his committee in the near future. Under general business several good ideas were put forward and adopted. In future the members' ladies will be able to register for tickets for the dinner and accompany their husbands to the dinner.

Lt.-Col. Angus Duffy said that as close as he could recall, the landings were made on a Saturday and proposed that all members who were there would, if possible wear the regimental tie every Saturday from now on. He also stated that ties, bowties, crests and scarves were in good supply at the Officers' Mess at the Hasty-Pee trumpet band, paraded through the streets of Peterborough to the Cenotaph, where a Memorial Service was held. The weather was ideal. After the service, the regiment had its march past and paraded back to the armouries. Dinner was served by the Ladies' Auxiliary of the Royal Canadian Legion in the Legion Hall and it was a delectable turkey dinner enjoyed by everyone. After the meal, they returned to the armouries where they had their final get togethers, good-byes and plans to meet again at the next reunion in Belleville.

A.N.A.F. Weekly News

Reports from the sick committee indicate that there are no additions to the sick list. Comrades Brenton and MacKay are still in the Belleville General Hospital, "Wargy" O'Brien in the Kingston General Hospital and Bert Wells at Sunnybrook Hospital in Toronto. They are all doing along as well as possible and have been looked after by the sick committee.

Last spring a jubilant and triumphant aggregate of teams of the unit celebrated a completed sweep of the trophies put up for semi-annual competition between the ANAF Unit 201 and the 48th Old Boys' Association. On Saturday morning the unit embussed for the tussle in Toronto full of high hopes and enthusiasm, hoping to repeat their splendid achievement of last spring. But alas and alack, how the mighty have fallen. The brave ladies of the Maple Leaf and a complete revenge and sent the teams quietly back to Belleville with their figurative tails between their legs.

The sports chairman gazes sadly at the empty space where the trophy case that were so fully occupied last year and sadly turns away, furtively wiping a tear from his eyes.

Yes sir, the Highlanders made good their boast that they would avenge their ingloious defeat and certainly turned the tables on the unit's champs. Once again there is glory and rejoicing in the halls of the Sassenachs, while the halls of the unit clubrooms resounds to the wailing and woes of the ANAFs.

But there is always another day and next spring is coming, so cheer up with the thought that it can't be any worse. In the words of the song, when you are right down the only way to go is up, so better luck next time.

The entertainment chairman reports that the annual Remembrance Day banquet will be held this year on Saturday, November 9th, at seven. A number of distinguished guests have been invited and everything that is shaping up for a good evening. Get your tickets, the tables and seats for the banquet being limited, the chairman wishes to announce that only 200 tickets will be available ot the November 9th banquet and it will be a case of first come first served. A notice will be placed on the bulletin board when the banquet tickets will be on sale and they may be obtained from the stewards.

The Belleville Armouries and could be purchased from the steward either by mail or directly from him. All these articles are used in England and are issued by the Royal Sussex Regiment, the British regiment with whom the Hasty-Pees are affiliated, so are the right official colors.

A committee is being formed to enquire into where to purchase and where to place a permanent plaque in Peterborough this year when it was found that it could not be held in Picton, as originally planned. It was very short notice but they came through in grand style. These final remarks were greeted with a standing ovation for those two comrades and their committees. The meeting then adjourned.

About 100 members, led by

(Advertisement)

BACKACHE and RHEUMATISM Pain

If pain is why you aren't happy, as most are made miserable by common urinary irritations. Here's why Dodd's Kidney Pills help relieve backache, rheumatic pains and disturbed sleep caused by kidney and bladder irritations. Get Dodd's at any druggist. Use as directed. Dodd's Kidney Pills with a full glass of water. In addition to its diuretic action, Dodd's Pills act to relieve and lessen pain, irritation and inflammation in the bladder, kidneys, backache and rheumatic pains. Keep Dodd's Pills handy. Get Dodd's Kidney Pills today. Don't suffer from cystitis. Feel better fast.

MONEY...
$50 to $5000 or more
on your terms!

Now you can borrow the money you need from The Associates—and pay it back in terms that you select! Single or married, you can use the money to pay off old bills—to purchase almost any product or appliance you need . . . for vacationing, clothes—any good reason. Service is fast, terms are easy—simply phone or stop in at your nearby Associates office.

ASSOCIATES
FINANCE COMPANY LTD.
THE ASSOCIATES

377-379 FRONT ST.
WO 2-2524 — Mr. G. Radmore, Manager

OMEGA
"Time-Engineering"

The Famous Self-Winding
SEAMASTER
the watch you put on and forget

"Time-Engineered" to wind itself faithfully through the ordinary movements of your wrist . . . to be waterproof in fact, not merely in name . . . to stand up to severe shock tests and temperature variations without a quiver.

The Seamaster
CALENDAR
The watch that puts today's date on your wrist

"Time-Engineered" to tell you the date—accurately, automatically, unfailingly. Incorporates all the famous Seamaster features: double shock-protection, hermetically sealed case, and it withstands the weather from arctic cold to humid heat.

$160.00
ED. LOGAN — JEWELLER
21 BRIDGE ST. EAST WO 8-8535
Next to Tip Top Tailors

"You never had to worry about retirement"

Not *this* happy couple! Many years ago, Bob invested in a Sun Life 'retirement income' policy and now that he is 65, he will be receiving a cheque from Sun Life every month. And when Bob dies, his wife will receive two-thirds of the amount each month as long as she lives.

Do you know how Bob and his wife first became interested in a retirement income policy? Bob returned a coupon, similar to the one below, requesting further information on this important Sun Life plan. This information led to the payments he and his wife will now receive.

Chances are you too may look forward to many happy retirement years. Follow Bob's example. Mail the coupon today. There's no obligation.

ROSS C. BAILEY, C.L.U. District Supervisor
JAMES A. BARNETT, C.L.U., R. A. DALPHY,
R. E. BATEMAN, J. F. HINCHEY
247 COLEMAN ST. — BELLEVILLE

SUN LIFE ASSURANCE COMPANY OF CANADA
A MUTUAL COMPANY
Head Office, Montreal

Sun Life Assurance Company of Canada,
218, Sun Life Building, Montreal, Que.
Would you please supply me, without any obligation, further information on Sun Life's Retirement Income Policy.
Name.....
Address.....
.....

hips

Make your hips smaller, NOW way at once. No diet or weight loss, the all NEW slide rule DIET. Reduces size of HIPS, TUMMY, THIGHS. NO EFFORT. Real Possible. Pleasant. Economical.

JUST A FEW OF OUR FAMOUS USERS:
Doris Day, Eleanor Powell, Julie Gober, Lisa Forrester, Patricia Manuel, Hildegarde, Lola Albright, Helen O'Connell, and Helen Grayco.

New, No Effort Way

FREE Illustrated Information and FREE NOME demonstration. We SHOW AT NO COST how you may reduce in size. MAIL COUPON—LEAST advance gives full information.

As advertised in VOGUE and MADEMOISELLE

Good Housekeeping Seal

RelaxAcizor
Relax-A-Cizer of Canada Ltd.
Dept. 16-16-33
Suite 218, 57 Bloor St. West
Toronto, Ontario.

☐ I would like FREE TRIAL TREATMENT by your body massage unit. I understand there will be no charge or obligation. Give me full FREE details.

☐ Please send FREE BOOK telling me how I can reduce SIZE OF HIPS, WAIST, TUMMY, etc. No cost, no obligation. Send in PLAIN envelope.

☐ Mrs. ☐ Miss ☐ Mr.
Name .....
Address .....
City ..... Zone ... Prov.....
Phone 10-16,17

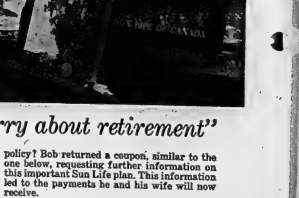

I am a working wife. The same brand housewares make a quick, correct decision easy.
WALKER HARDWARE

Latta

LATTA — Little Bruce and Bobby Sinclair spent the past weekend with Mr. and Mrs. Clarence Hall.

Sunday callers at the home of Mr. and Mrs. Les Brennan and girls were their daughter and son-in-law, Mr. and Mrs. Barry Dafoe and Sherry.

Mrs. Clarence Perks and Donna of Picton spent a few days last week with her daughter and son-in-law, Mr. and Mrs. Bert Morgan journeyed through Algonquin Park on Saturday.

Saturday afternoon callers at the home of Mr. and Mrs. Les Brennan and girls were Mr. and son and daughter-in-law, Mr. and Mrs. William Brennan, Billy and Tracy.

Mrs. Ralph Wilder spent Monday with Mrs. Stanley Hazard.

Mrs. Charles Treverton and Mrs. Harold Treverton, Carol, Cathy and Karen were Wednesday dinner guests at the home of Mrs. Clarence Parks and family, of Picton.

Wishes for a quick recovery are extended to Mrs. Charles Beatty who is a patient at the Belleville General Hospital.

Saturday evening callers at the home of Mr. and Mrs. Les Brennan and girls were their daughter and son-in-law, Mr. and Mrs. Roy Stoliker, Bobby and Dolly.

Mrs. Clarence Parks and Donna of Picton were Wednesday overnight and Thursday guests at the home of Mr. and Mrs. Horace Palmer.

Misses Carol Cathy and Karen Treverton spent Thursday afternoon with Mrs. Roy Bolderick of 6th Line.

Mr. and Mrs. Maurice Chumbley, Barry and Blaine of Harrowsmith spent a few days last week with his parents, Mr. and Mrs. Walter Chumbley.

Mr. and Mrs. Bert Morgan called at the home of their daughter and son-in-law, Mr. and Mrs. Ross McKay and family.

Mrs. Charles Treverton and Mrs. Harold Treverton called Wednesday afternoon on the former's father, Mr. J. Emer son who is a patient at the Belleville General Hospital.

Little Steven Pitt of Belleville has returned home after spending the past few weeks with Mr. and Mrs. Len Brennan and girls while his mother was a patient in the hospital.

Mrs. Arnold Dilts and Bobby called Friday afternoon on Mrs. Miller and family of Thomasburg.

Mrs. Wilbur Elliott called Wednesday on her sister, Mrs. Harold Dean and Mrs. Charles Beatty, who are patients in the Belleville General Hospital.

Mr. and Mrs. Walter Chumbley spent Sunday dinner with their daughter and son-in-law, Mr. and Mrs. John McFarlane, Billy and Dale, of Harrowsmith.

Mr. and Mrs. Harold Treverton and girls spent Sunday dinner hour with her mother, Mrs. Clarence Parks of Picton.

106th ANNIVERSARY

Several members of the community attended the fowl supper at Gilead community hall on Wednesday evening. The supper was held in celebration of the Gilead United Church's 100th anniversary.

Wishes for a quick recovery are extended to Mr. Carl Sinclair who underwent surgery last week in a Toronto hospital.

Mrs. Wesley Bradshaw spent Friday with her daughter and son-in-law, Mr. and Mrs. Carmen Gibson, of 7th.

Mr. and Mrs. Jack Skelly and David were Sunday evening supper guests at the home of his parents, Mr. and Mrs. H. Skelly, 7th line.

Mr. and Mrs. Ezra Rollins of Syracuse, were overnight guests on Friday at the home of Mrs. E. Emerson and Mr. and Mrs. Carmen Emerson.

Mr. and Mrs. Walter Chumbley were Sunday evening supper guests at the home of their son and daughter-in-law, Mr. and Mrs. Maurice Chumbley, Barry and Blaine.

Mr. and Mrs. Norman Fair of Toronto, spent the past weekend with Mr. and Mrs. Don Bowers and family.

Mrs. Carl Sinclair spent the week in Toronto and visited Mr. Sinclair who is a patient in a hospital there.

Sunday afternoon callers at the home of Mr. and Mrs. C. Treverton and Clare were: Mr. and Mrs. Harry Bates and Mrs. Frank Treverton of Belleville.

Mr. and Mrs. Walter Chumbley called Sunday at the home of their daughter and son-in-law, Mr. and Mrs. Clarence McEwen and family of Kingston.

Mrs. Charles Treverton and Mrs. Harold Treverton and girls called on Mrs. Harold Skelly, 7th line, on Tuesday afternoon.

They'll Do It Every Time

By Jimmy Hatlo

Garden Notes

Fall Care for Spring Bulbs

By FLORA M. SAVILLE

The time has come to talk about tulips, scillas and anemones. These bulbs should be tucked up in their garden beds to insure spring color and beauty.

Ideal growing conditions for all bulbs require 14 or more inches of well drained soil enriched with bone meal, or bulb fertiliser. You will find this on sale where bulbs are sold. Dig in a good quantity of humus such as peat moss, old sawdust, or ground cornecobs.

Daffodils and narcissus should be eight inches deep and three to five inches apart. Plant close if you want a compact sheet of bloom. Hyacinths six inches deep and four to six inches apart. Crocus and anemones three inches deep and three inches apart. Scilla and muscari (grape hya cinth) three inches deep and three inches apart.

Deep cultivation after they are planted is not advisable.

Allow time for deep root development in the fall to insure good blooms. Tulips can be planted late but get the others in early.

After blooms have faded in the spring give the plants a good soaking. The bulbs now start in to make next year's blooms. They need plenty of green leaves and make them last-at long as you can by supplying with the necessary moisture. Take off the flower head but retain the stock. Cut tulips off just below the cup with a sharp knife. Pinch off the seed heads from daffodils and pick off the florets of the hyacinth. This advice comes from Dutch bulb growers who say the flower stems make tissue for next year's blooms.

Direct sunlight is injurious to bulbs. Keep the bulbs in a bag or covered box while planting. Take out one at a time as you dig the hole. If you like to sealer bulbs and plant where they will fast for a natural effect, do this on a cloudy day, or plant in early morning, or the evening. Should you dig your bulbs in June or July observe the same precautions. Bulbs are undercover agents. Sunlight says the goodness even if the skin is unbroken. Where the skin is broken the sun will create scar tissue, which will impair the future bloom.

Last year I picked up a pack of grape hyacinth bulbs late in the season, intending to pot them up for indoor bloom. They spent the winter in the 'fridge, and were planted outdoors in April. In a few weeks they threw up leaves and bloomed in May. They have spent the summer in the ground under a shrub and are now showing the usual tuft of leaves, which proves how really hardy most of these bulbs are.

In the southern states many of the bulbs are given this period in cold storage to insure spring bloom. It is necessary to complete their natural cycle.

ADD NEW MEMBERS

This year add a few dozen new members to your regular collection. They will make a wonderful long lasting contribution to the garden.

Anemones or windflowers are a good choice. In cold parts of Canada they can be grown in frames or bed over until spring for planting. Coronaria are a super strain of giant single anemones in brilliant blues, reds, pinks and mauves Blanda includes a lovely white as well as delicate pinks and blues.

The allums are members of the onion family with umbels of lovely bloom in various colors, according to the strain. Cowanii has large heads of white bloom. Others in varying heights include lavender, purple-red, violet, gold and cerulbean blue. Most of these can by had for 50 cents to two dollars a dozen and will last for years.

Russians Need Patience of Job To Buy a Car

MOSCOW (Reuters) — Buying a car in the Soviet Union is still as difficult as adopting a child in most Western countries.

Russians need the patience of Job, especially in Moscow with its one motor showroom and 10,000 cars for sale to a population of about 6,000,000.

The waiting list for cars for Muscovites was closed in 1956 when it became unmanageable. There were too many people chasing too few cars.

But for those people who joined in the hunt seven years ago, the future is bright. The wait for the five-passenger four-cylinder Volga, will be cleared by July of next year.

And all who registered for the Moskvich, a sturdy four-seater, should be satisfied by December, 1964.

REOPEN LIST

The waiting lists will then open again for another long, uphill struggle for the Russian who will spend three or four years talking, dreaming and looking at cars before he becomes the proud owner of one.

Even to order the car he will need every kopek of the price: The Volga now is selling at 5,500 rubles ($6,160) and the Moskvich at 3,200 rubles ($3,585).

He will show his money and register his name.

The next step is a visit to the sales salon where he will get a number.

All he then has to do is to wait until his number comes up —and wait a little longer for the car to be delivered.

Such is the system, but no one argues. Russians are well aware that only about 150,000 cars are produced in the Soviet Union each year and that a majority of them become taxis in cities throughout the country, or go to state organizations.

OLDSTERS' HANDICAP

LONDON (CP) — More than 750,000 old people in Britain are suffering from isolation, says sociologist Peter Townsend. He describes their misery as an "immense social problem."

2nd Sidney

2ND. OF SIDNEY — Mrs. Florence Moon was a recent Sunday guest her friend, Mrs. Ritchie Ketcheson.

Mr. and Mrs. Arthur Wiley of Oshawa, spent the past week with her brothers George and Clifford Ackar.

Mr. and Mrs. Frank Johnston of Ragina and family, Mrs. Duncan Johnston of Belleville, Lindsay Phipp and Evelyn Mc Coy were guests of Mr. and Mrs. Clarence MacDonald and family on Wednesday evening.

Mr. and Mrs. Frank Sandercock and Mrs. James Sandercock spent Sunday afternoon with Mr. and Mrs. Asa Wannamaker of Carrying Place.

Mr. and Mrs. Wilbert Hartwell were callers of her mother, Mrs. Grace Blackman of Wellington, on Saturday evening.

Mrs. Ritchie Ketcheson and Miss Kathleen McPherson were callers of Mr. Shelly Denyes of Odessa and Hazel Denyes of Brooklin N.Y., on Friday.

Mr. and Mrs. Frank Hurcica of Batawa and Mrs. Tom Alexander were visitors of Mr. and Mrs. Clarence MacDonald, on Sunday evening before church.

Mr. and Mrs. Joe Smets and boys motored to Montreal on Wed. to meet the boat going to Holland for her father, Mr. A. Lathouwers who has been spending six months with his daughter and husband. Mr. Lathouwers lives in Eindhoven.

Mrs. D. Gardiner of Eden Mills and Mrs. Irene Taylor of Toronto spent the past week with Sgt. and Mrs. Lloyd Beverley and family.

Mr. and Mrs. Horace Farrar were callers of Mr. and Mrs. Alva Meyers, on Monday afternoon.

Mr. and Mrs. Frank East, of Cobourg spent the weekend with her sister and husband, Mr. and Mrs. Wilbert Hart. Mr. and Mrs. East have sold their home in Cobourg and bought a home in Trenton where Mr. East is employed.

Mrs. Fred Wilson of Belleville spent Saturday afternoon with her mother Mrs. James Sandercock.

Mr. and Mrs. Fred Meyers and Edward were callers of Mr. and Mrs. Alva Meyers and sold, on Monday evening.

Rev. Dr. E. Andrew, of Queen's University, Kingston and the Rev. and Mrs. Beech of Frankford were dinner guests of Mr. and Mrs. Clarence MacDonald and family, on Sunday.

Mrs. Muriel Nicholson of Hamilton and Mrs. Mildred Ketcheson of Frankford were callers on Sunday afternoon of Mrs. Ritchie Ketcheson.

Scuba Divers Bringing Up Timber From River Bottom

BONNECHERE, Ont. (CP)— Along the banks of the Bonnechere River the lumberjacks have yell "timber!" for years.

It's not easy to yell anything when your face is covered by a scuba diver's mask.

And there wouldn't be any point to it, anyway, because the timber is being brought up from the bottom of the river.

The Bonnechere, which flows into the Ottawa River 40 miles west of Ottawa, has since 1962 been the scene of a salvage operation carried on by Jim Vollbrecht and Bert Jolly.

Partners in a firm called Commercial Divers Underwater Salvage Company, they're reaping a harvest left from the boisterous 19th century logging boom.

Last year they set up a mill near Round Lake and have hauled their way 10 miles upstream. By next year, when they have cleaned out the river, they will have sawn more than 1,000,00 board feet of white pine and hemlock.

They've finished one section of the river where the salvage team was operating this summer there were only lying 20 feet deep in the mud of an underwater cavity.

The firm employs 26 men, four of them divers, and uses a winch, a 16-foot turbocraft boat and scuba diving equipment.

AMERICAN IN BLIZZARD

"We work from ice to ice—started April 27 this year in a blizzard," they said. "Last fall we would walk out to the ice until the ice broke, then go in. We aren't going to do that again."

The winch, fitted to the back of a truck, is operated on land at the side of the river and the boat takes the cable and diver from shore to shore. At light, the diver carries the cable to the river bottom and puts a half hitch around the log.

Extreme care must be taken for logs lie wedged in the sides of the underwater cavity and it doesn't take much to start a slide.

As many as 55 logs are hitched at once. The diver must be up and out of the water before the winch goes into action. Having once had 35 logs dragged over his back, Jim Vollbrecht makes this a strict rule.

A shore crew unhitches the logs while the diver rests before going down again. Then another winch moves the logs to an orderly pile where trucks pick them up and haul them along the river road to the mill.

The logs are about 30 per cent faster than timber cut from the bush, and some are virgin; thicker, entirely free from knots.

WASP KILLER QUITS

HUNTINGDON, England (CP)—This town's official wasp killer has had to quit his job. Doctors have found that pest controller Colin Drage is allergic to wasp stings.

ANYWHERE! ANYTIME!
Phone
CENTRAL
RADIO TAXI
WO 2-5353
for
Prompt Efficient
Taxi Service

Safety underfoot starts at the Cat's Paw sign!

Positive non-slip protection ...just like Mother Nature's!

At the sign of the Cat's Paw cut, ask your quality shoe repairer for exclusive non-slip, twin grip rubber heels by Cat's Paw... the only heel which duplicates nature's own design for longer wear, comfort, sure-footed walking. For all the family's shoes, insist on Cat's Paw—symbol of expert shoe repairing.

By the makers of CAT-TUX SOLES, CAT'S PAW SOLES and CAT'S PAW ARCHENE "TIPPS" for spike heels. Look for them on new shoes, too!

CAT'S PAW
soft, resilient RUBBER HEELS

MORTGAGE LOANS NOTICE

To those contemplating building or refinancing we suggest getting applications in as early as possible We do our own inspections and valuations and can therefore give immediate action. Advisory service free Money advanced as building progresses.

JAMIESON BONE & CO.
FIRE. AUTO. ETC. INSURANCE
DIAL WO 8-6705 163 FRONT ST.

"HELP YOURSELF TO FAST RELIEF FROM NERVE FATIGUE" WITH DR. CHASE'S NERVE FOOD

"I feel free as the breeze—at last I've found quick relief from restless days and nights—no tired nerves!" More and more people are discovering Dr. Chase's Nerve Food. They've found relief from such feelings as "nerves jumping", "jumpy nerves", "tired nerves". Soon as help comes to nerves, Dr. Chase's Nerve Food starts right in to help settle your nerves and help build up your general health. Get Dr. Chase's Nerve Food—help yourself to fast relief from Nerve Fatigue.

Dr. Chase's NERVE FOOD

DR. CHASE Nerve Food—FIGHTS Nerve Fatigue

THIS WAY TO TORONTO MONTREAL QUEBEC

This quick, quiet way ... unhurried and unworried. Trains have a knack of making everybody relax the minute they step aboard. There's room to live, every chance to find your ease—as you please ... whether you're young or old, on business or not, alone or with wife, kids and kaboodle. Modern trains treat you to the finest foods and refreshments, the coolest seating and sleeping accommodations, and the most eye-filling scenery—at eye level. All at down-to-earth rates, is there really any other way?

One way coach fares from Belleville:
TORONTO $4.35 MONTREAL $8.40 QUEBEC $14.80
Extra savings when two or more travel together on round trip

CANADIAN NATIONAL • CANADIAN PACIFIC

Canada Rejects U.S. Overtures On Allowances

WASHINGTON (AP) — Canada has rejected overtures by the United States to boost its duty-free allowance for Canadian citizens visiting the U.S. But the United States state department says it will continue to press for changes in Canada's regulations.

Senator Kenneth B. Keating (Rep. N.Y.) made public Friday a letter from Acting State Secretary George Ball who said Canada gave an unsatisfactory answer to the U.S. request at a recent meeting of the joint Canada - U.S. committee on trade and economic affairs.

Keating told the Senate he was disappointed by what he termed Canada's recalcitrant and unyielding position and urged the state department to use every means "to remind the Candidans of the inequality in their regulations."

U.S. citizens visiting Canada can return home with $100 worth of Canadian goods duty-free, the Senator said, but a Canadian must pay duty to his government on purchases in the U.S. totaling more than $25.

WANT LIMIT RAISED

Keating and other New York members of Congress have urged the state department to seek a $100 duty-free limit from Canada.

In his letter, Ball said the Canadian delegation to the Sept. 20-21 meeting contended that U.S. visitors do not find Canadian merchandise as attractive as Canadians find U.S. merchandise.

"As a consequence, it was argued, the low Canadian allowance did not, in the majority of cases, have great restrictive effect," Ball wrote. "This is not, of course, a satisfactory answer." Ball said the issue will be raised again at the next meeting of the joint commission in 1964.

6 YEARS FOR RAPE

TORONTO (CP) — Kenneth James Demers, 28, was sentenced Friday to eight years in penitentiary for raping a 43-year-old divorcee. The woman, a freelance writer, said she was reading in bed when Demers broke into her apartment, threatened to kill her if she screamed for help and attacked her.

Off-the-Beat

BC Racing Car Driver, 66 Could Be Oldest in World

By BRUCE LEVETT

COQUITLAM, B.C. (CP)—Arleigh Pilkey looked up from the cockpit of his Cooper formula junior racer and smiled all the way to the top of his head.

"I started racing cars right after the Kaiser war," he said.

Arleigh is 66 and his fellow racing drivers at Westwood circuit 40 miles east of Vancouver are proud of him. They say he's the oldest active racer in North America—if not the world.

"I've had a lot of publicity," Arleigh admits.

"But it didn't come from my ability—most of it came because I'm just too stubborn to know when to quit."

But Arleigh has quit, twice.

"I was out of racing for 38 years. I raced from 1918 to 1921 then quit until 1959."

The second time he quit, it was because he lost his competition licence after a medical.

"The doctor said I was 25 pounds overweight and my blood pressure was too high."

He sold his Lotus 1,100, a car which looked like a roller skate covered with molten cheese, and sat out one season.

He couldn't stand it. So he shed the 25 pounds and bought the Cooper—one of the fastest cars on the 1.9-mile circuit—and went out again after the checkered flag.

"It's a good thing I lost the weight," he says. He would never have made it into the Cooper's wrap-around cockpit otherwise.

How long does he intend to continue racing?

"As long as they'll let me. My competition licence is good through next year when I'll be 67."

Arleigh stands about five-feet-five. He drives at 100-miles-an-hour-plus with thin-soled bowling shoes on his tiny feet. His dark green racing goggles are ground to his prescription.

He's a diesel engineer, now semi-retired, and has used his knowledge of engineering and racing to build three competition cars. He helped lay out the track he races over and says it's "a perfect course—feather bed smooth."

He has come millions of miles from Orillia, Ont., where he was born—much of it at speeds some men never reach.

Arleigh Pilkey is doing what he wants to do and, since his wife died two years ago, there is no one to worry about him.

It all began for Arleigh in 1906 when, at the age of nine, he and some other kids stole a car.

"Mind you, we put it back later."

Then he got a job selling cars.

"I've driven trucks, ambulances, fire trucks and taxis."

He has also driven dirt-track racers, hot rods and sports cars.

For him, it's a good life. He moves freely wherever he wants to go and his hawk-like face—lined with wrinkles right up to the thinning grey hair on top of his head—is deeply browned by sun and wind.

He won't go near a doctor except for racing check-ups and says "I'd never have known about my blood-pressure" if it hadn't been for racing.

NOT AFRAID

"Now the doc says I'm as good as new and I'm racing again.

"Mind you, I might go out tomorrow and kill myself on the track, but who cares?"

He doesn't believe he'll die at the wheel.

"I have a sort of safety valve that won't let me drive beyond where I'm happy."

Is age beginning to slow him down?

"My best year was in 1961. I won three modified-class championships and came second in the fourth."

He isn't certain why he races except "I just love getting out there on the track with some good competition. I like cars all around me."

"You know, no one should ever feel sorry for a guy who falls down a mountain or dies parachuting or in a race car.

"Those guys are doing what they want. They know they're taking risks and that's what they enjoy."

MINERS GN HORSEBACK

NEATH, Wales (CP) — A bunch of miners in the Dulais Valley district of South Wales have raised a foxhunting pack. The miners ride out resplendent in hunting pinks — but house their hounds in a colliery.

STILL RACING AT 66 — Arleigh Pilkey rolls into the pits after a run in the rain at Westwood sports car circuit 4 miles east of Vancouver. Born 66 years ago in Orillia, Ont., Pilkey has been involved with cars one way or another since he was nine years old and plans to continue racing "as long as they'll let me." (CP Photo)

Boys Prefer to Spend Time With Owls Rather Than Girls

TIMMINS, Ont. (CP) — Zigmund and Richard Wojtowisz are teen-agers who prefer to spend their time with a dead owl rather than a live girl.

The boys are amateur taxidermists and their hobby takes up most of their time and money.

"Girls cost money and so does taxidermy," says Zigmund, 17 speaking for himself and his 15-year-old brother. "We'd rather put our money into mounting animals."

The brothers were born in Austria but have lived in Canada for most of their years. Their interest arose in 1961 when Zigmund answered a newspaper ad for a taxidermy correspondence course.

During the course the Wojtowisz house was littered with half - stuffed carcasses, wire, glue, feathers, fur and hides. But now the boys have moved into the basement with their hobby and that part of the house is out of bounds to the six other members of the family.

Zigmund says taxidermy requires patience and long practice. During the first months of the course most of the projects started were thrown out because of mistakes.

To prepare a trophy, the animal's flesh and bones are removed, the hide is carefully cured and set aside and the body is moulded with a hemp-like substance over a wire frame. Glass eyes and teeth are added later.

The skin is treated with a solution of borax, or arsenic, a deadly poison but excellent preservative. After several applications the skin is drawn over the stuffed framework. A strong wire is run through the legs to set the subject on a mounting plaque. Steel rods are used for heavier specimens such as moose or deer.

The mention of moose arouses Mrs. Wojtowisz's greatest fear. The boys have repeatedly threatened to lug one into the basement.

U.S. SOLDIER DEFECTS

BERLIN (AP) — The official East German news agency ADN said Friday a U.S. Army sergeant has defected and asked East German authorities for asylum. ADN identified the man as Sgt. Conrad Yunang from the U.S. Army's 5th general hospital at Stuttgart, West Germany.

FINA

CONVENIENCE of neighbourhood shopping

QUALITY of FINA guaranteed products

ECONOMY of automotive store prices

finacentre

There are now many fine FINA values like these

THE FINA DELUXELINE

Battery lagging? Drive to your friendly neighbourhood Fina Service Station for the best battery buy in town. You can be assured of trouble-free starting during the cold winter ahead. Do it today.

ALSO AVAILABLE: Fina Ecreoline and Fina Superlina Batteries priced right for every budget.

FROM 9.95 EXCHANGE GUARANTEED 36 MONTHS

...and there are 1700 FINA Service Stations

(one is just around the corner from you)

where you can buy them

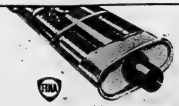

SUPERLINE MUFFLERS

A worn out muffler can be costly. Have your Fina Service Station check yours today for safety-save protection, or install a new Superline, pound for pound . . . the Finest muffler available.

4.65* UP

*MOUNTED EXTRA. PRICE

OIL FILTER CARTRIDGE

Your Fina Service Station dealer recommends these oil filters for positive oil filtration and engine protection for all makes of cars.

1.15* UP

SEALED BEAM LAMPS

Don't take chances with faulty lamps. Have these best quality beams installed at once. 4 light system.

1.25* UP

FREE MERCHANDISE CATALOGUE

Ask at your Fina Service Station for your free copy of the new 68 Page Finacentre catalogue. It's full of best buys for your home and your car, available through Fina Service Stations.

ALL FINACENTRE MERCHANDISE CARRIES THIS GUARANTEE - "SATISFACTION OR MONEY REFUNDED"

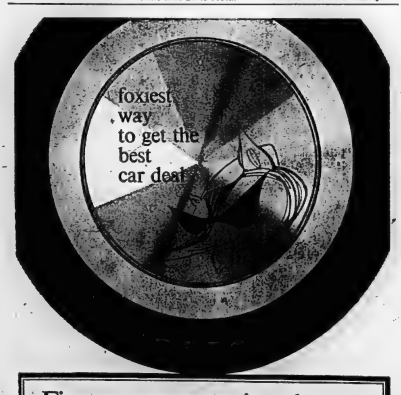

Finance your car in advance with a low-cost termPlan loan

Put yourself in the strongest bargaining position for a new car. Come into the Royal first *before you shop* and arrange for the cash you'll need. Then shop at leisure and buy only when you're good and ready. A Royal Bank termPlan loan offers attractive low rates, fast service (often less than 24 hours) and 36-month repayment. No extras or hidden charges. And it's life-insured. So—*before you shop*, see any Royal branch *first* about a termPlan loan for a car, appliance or any other reasonable need. Today!

ROYAL BANK

NORMAN MOORE — Belleville, Branch

Second Section

The Ontario Intelligencer

Pages 15 to 28

BELLEVILLE, ONTARIO TUESDAY, OCTOBER 15, 1963

Understanding Between Two Countries on Wheat-Selling Policies Will Be Sought

WASHINGTON (CP) — The U.S. state and agriculture departments plan to invite the Canadian external affairs department to send a representative here in a few weeks for talks on understanding between the countries on their respective wheat-selling policies, a State Department official said Monday.

The U.S. protested last week that, by selling wheat at a fixed price for delivery over an extended period, Canada was pegging world wheat prices when in fact they should be rising.

The U.S. threatened to retaliate, perhaps by increasing its wheat give - away programs, which Canada has protested in the past interfered with its traditional markets.

Relations between the two countries have been strained over the issue since the U.S. learned last week that Canada had sold 800,000 tons of wheat to Japan at a price fixed for the entire eight-month delivery period.

"There's no future in throwing bricks at each other," the U.S. official said Monday in declosing the intention of the state and agriculture departments.

WHY CONSULTATIONS

It is understood that U.S. authorities want a cooling-off period before the consultations so that tempers can simmer down.

Meanwhile, an agriculture department source said the department considers it broke no confidence with Congress last week details of the Canadian wheat sale to Japan.

The source said the details came from another party and subsequent information from the Canadian wheat board—sole agency for wheat sales in Canada—which is normally more than what the U.S. had learned privately.

Liberal Minister Mitchell Sharp, who maintained in Ottawa that the wheat board has followed its usual sales practices in making the sale to Japan, accused the U.S. of releasing confidential Canadian wheat sales information.

LONDON (CP) — Optimism about Canadian wheat sales was expressed Monday by Trade Minister Sharp and the chief commissioner of the Canadian wheat board, W. C. McNamara.

They indicated that the recent $500,000,000 sale to the Soviet Union may not be a once-for-all transaction.

Sharp said the market in Communist countries "is not a one-shot deal" but one that will be built up gradually and McNamara said he is "optimistic."

Documented Proof Germans Knew of Raid Says Historian

LONDON (CP)—A young British historian reiterates that there is documented proof that the Germans knew in advance about the bloody 1942 Allied raid on Dieppe.

Writing in The Evening Standard, David Irving quotes from German military telegrams held by the United States government and not released for study until 1961.

He also mentions a report from "a source abroad" that still is a secret document under Britain's 1958 Public Records Act and which he has been advised not to disclose.

Earlier this month Irving wrote an article saying he had uncovered new evidence about the tragic Dieppe attack. Casualties among the nearly 5,000 Canadians involved totalled 3,363.

QUOTE MONTY

The admiralty has since decided his evidence that the forced German forces were ready and waiting for the Canadians. It was a statement made by Admiral of the Fleet Earl Mountbatten on Canadian television last year. Mountbatten said:

"Examination of German sources after the war has more than definitely confirmed our view that the Germans had absolutely no idea whatever that the Dieppe raid was going to take place."

Irving says public records of Hitler's table talk show that the Germans had some idea concerning a projected attack at least five weeks before the Canadians stormed the well - defended beaches on Aug. 19, 1942.

Moreover a top secret telegram bearing Hitler's signature said as early as July 9:

"The attack on the coast area Dieppe-Le Havre-Normandy is held to be in particular danger."

CALLED MEETING

Irving says there is a sheaf of intelligence reports during the west throughout July and that on Aug. 14 Hitler summoned a full-dress meeting at his headquarters to discuss the French coastal defences. He continues:

"From the minutes of the conference it is clear that even then they did not know exactly where the Allies were going to land. The information must have come within the last six days."

Since Irving's first article, former German generals Adolf Kessler, director of Atlantic air operations during Dieppe, has said reporters that Dieppe had cracked the British naval code.

TOSS DYNAMITE

MONTREAL (CP)—A stick of dynamite exploded harmlessly on the embankment of the Montreal Expressway Monday. Police said the dynamite was apparently tossed by a motorist from a west-end bridge over the aqueduct at De La Verendrye Boulevard and De L'Eglise Avenue. They said the circumstances as to whether the incident may have been the work of extremists agitating for the separation of Quebec from Canada.

Socreds Name Ontario Leader At Meeting

VINELAND, Ont. (CP)—Wilmer F. Trelford, 49-year-old chiropractor from nearby Thorold, was elected Ontario leader of the Social Credit party Saturday.

More than 100 delegates at a closed meeting of the Social Credit Association of Ontario chose Trelford over Lloyd E. Heppner of Ottawa, chief organiser of the national party, as president of the Ontario group.

Mr. Trelford and Mr. Heppner were unsuccessful Social Credit candidates in the neighboring riding of Welland and Lincoln respectively in the 1962 federal election.

The party has been without an Ontario leader since Phillip Kelly, former Progressive Conservative mines minister in the Ontario government, left the Social Credit leadership a year ago in a dispute over party policy. He has been in office about six months.

The two-day party meeting was largely guarded by a unit formed security officer against intrusion from members of a breakaway group led from the press.

REPLACES MALLORY

Mr. Heppner, an inactive minister of the Christian Memorial Alliance Church, replaces Rev. George S. Mallory of Cayuga, Ont., a minister of the Pentecostal Church, as leader.

James Audy, president of the breakaway group which calls itself the Ontario Social Credit Association of Ontario, had previously questioned what he said was the presence of newspapers from one denomination in the party executive.

Dr. Charles Gosen of St. Catharines, a former executive member, said Monday the criticism was unfounded. The only Pentecostal minister in the executive had been Mr. Mallory, he said, and "men of such calibre and integrity can lead our movement forward."

Mark Drouin, Former Speaker Of Senate, Dies

QUEBEC (CP) — Senator Mark Drouin, former speaker of the Senate and an active influential Progressive Conservative, died at his home in suburban Sillery Saturday night. He was 56.

Death followed an illness that began last spring and confined him to the organizational activity during the federal election campaign. He would have been 60 on Oct. 30.

Fluently bilingual, he was an effective speaker much in demand whether a campaign was on or not. He was a striking figure, trim and athletic, with a tanned face and wavy hair, and could hold an audience well.

At death, Senator Drouin was senior member of a city law firm he and his brother Ross founded in 1941 and developed one of the most prosperous here.

He helped found and organize Le Theatre du Nouveau Monde and was its president. He also was president of the National Theatre School and L'Union Culturelle Canadienne, and a governor of the Dominion Drama Festival.

PLANE BROKE

Born in Quebec City, he played hockey and other sports here as a youth and later was president of the old Quebec Aces of the Quebec Senior Hockey League.

Marc-Robert Drouin was educated at the Quebec seminary and graduated in law from Laval University.

He became an active member of the Conservative party in the mid-1920s.

During the postwar years, he was a member of the party's finance committee and from 1949 to 1956 was chief organizer for eastern Quebec.

He was chairman of the Quebec Conservative organization in 1949, 1953 and 1957, when he supported John Diefenbaker's successful bid for leadership of the party.

Senator Drouin also was first vice - president of the national Progressive - Conservative Party of Canada in 1955.

After Mr. Diefenbaker brought the Conservatives to power in 1957, Mr. Drouin was summoned to the Senate and appointed speaker. He was reappointed after the Conservative landslide in 1958.

WINTER'S THE TIME . . . to get those odd jobs done. That is the theme of this year's Winter Works Program for which plans are now being made. Works Committee members Daniel Aitken, city welfare administrator, Cecile Hiuser, employment office manager, and Verse McMurray, county representative, view Winter Works Campaign slogan.

Committee Meets to Plan Winter Works Program

Plans for the forthcoming winter works program aimed at maintaining the employment level in the Belleville area this winter, are being stepped up this week.

Members of the winter works program committee who are primarily concerned with the employment of the handicapped will meet this afternoon at 4 o'clock in the office of Cecile Hiuser, employment office manager, acting as temporary chairman of the winter works committee, noted that everything possible was being done to encourage local employers to plan for winter jobs that would permit workers being kept on the payroll.

The "Do It No." phase of the program goes into effect during the winter months of January, February and March.

SUBSIDY WILL HELP

Mr. Hiuser said he expected the $500 federal subsidy on new homes built during the cold winter months would mean an upswing in winter home building in this area.

He said also that local municipalities were being encouraged to do municipal winter work on which they can get labor subsidy for approved projects.

Also included in the discussion at today's meeting was the No. 5 retraining program for unemployed workers. This program will get underway locally in November at the Quinte Secretarial School.

Members of the local winter works committee include Cecil Hiuser, employment office manager, John McLaughlin, also of the employment office as secretary, Alderman Joseph Raycroft, City Manager J. R. Reynolds, city welfare administrator Donald Aitken, Herbert Pointer, representing trades and labor.

Warden Charles Long and Verse McMurray, representing the county of Hastings, Earl Dickenoother, Chamber of Commerce secretary manager; Fred Barton of the Ontario Intelligencer, and Hamie McDonald, Radio Station CJBQ.

Communist China Confident In Wake of Good Crop

TOKYO (AP) — Communist China, where 12 months ago appeared mired in the deepest kind of pessimism, is expressing confidence in the wake of a good 1963 harvest and prospects for a better one this year.

The gloom has dissipated so much that Red Chinese Chairman Mao Tse-tung now is willing—for the first time in three years—to release position figures at the National People's Congress in mid-November.

A year ago Premier Chou En-lai confessed there just wasn't enough food to go around. Two weeks ago, on the 14th anniversary, the Chinese leadership said it finally had licked the downward spiral which began in 1958 and that the economy was moving forward.

The country seems to be recovering from the "great leap forward" and rural commune projects of several years ago.

The communes have been decentralized almost past recognition. In the face of criticism from abroad and at home, the regime has devoted itself to the defence of the principle—if not the performance—of the communes. They became an active member of the Conservative party in the mid-1920s.

During the postwar years, he was a member of the party's finance committee and from 1949 to 1956 was chief organizer for eastern Quebec.

He was chairman of the Quebec Conservative organization in 1949, 1953 and 1957, when he supported John Diefenbaker's successful bid for leadership of the party.

Senator Drouin also was first vice - president of the national Progressive - Conservative Party of Canada in 1955.

After Mr. Diefenbaker brought the Conservatives to power in 1957, Mr. Drouin was summoned to the Senate and appointed speaker. He was reappointed after the Conservative landslide in 1958.

Urgent Reform Will Suffer No Delay

- - Lesage

QUEBEC (CP) — Premier Jean Lesage said Monday night the reaction of the population of Quebec to the idea of a department of education "is such that this urgent reform will suffer no delay."

The premier spoke at the official opening of Laval University's new science buildings in suburban Ste. Foy.

Text of his address was released in advance of delivery.

He said the Quebec government's education and economic policies are "indissolubly linked."

"Our effort in the economic field can only have concrete and useful consequences for us if we are collectively prepared, by a modernized system of education, to occupy the functions and fulfil the tasks that will come."

It was inevitable that changing the system would be upsetting in some quarters, he said. Change always troubled "the existing order, even if the existing order has become inacceptable, . . . even if it needs reform and even if the population recognizes the urgency of improvement."

Settle Strike At Register, Work Resumes

KINGSTON (CP)—Ten typographers at the Canadian Register here are to return to work Tuesday following settlement of a strike which began Sept. 13.

The strike by 204 of the International Typographical Union (CLC) voted Friday to accept a contract that shortens their work week, provides fringe benefits and resolves a jurisdictional dispute.

P. A. G. McKay, manager of The Register, said the national Catholic weekly will resume publishing next week.

The strike began after nine months of negotiations broke down. The union said the major issues were wages and other benefits.

Mr. McKay said the chief issue was a jurisdictional dispute between typographers and members of International Printing Pressmen and Assistants' Union of North America (CLC) over who should do offset printing.

Mr. McKay said the dispute was resolved by allowing members of each union to handle offset printing processes that parallel their present responsibilities.

DENIES REPORT

OTTAWA (CP)—Defence Minister Hellyer denied in the Commons Monday that he ever said he intends to borrow Pentagon officials to reorganize the defence department. He was replying to NDP Leader Douglas who said there were Washington reports to that effect.

Australia Plans Election

CANBERRA (CP) — Prime Minister Sir Robert Menzies announced tonight that Australia will have a general election Nov. 30.

Making his announcement in the House of Representatives, Menzies said it was most important that the Australian people should know whether his government's pledge of military assistance to the new federation of Malaysia carried the clear backing of the Australian people.

Australia has pledged this assistance to the four-state Southeast Asia federation, formed Sept. 16, in the face of a "confrontation" policy against it by Indonesia.

The latter country claims the federation is a British-backed "neo-colonialist" conspiracy.

CNR OFFICIAL DIES

MONTREAL (CP) — John Hampson Stevenson, chief of transportation for the CNR, died Saturday. He was 62. He joined the CNR in Toronto in 1920.

Prime Minister Pearson Sure U.S. Will Co-operate In Maritime Union Dispute

OTTAWA (CP)—Prime Minister Pearson said Monday he is "quite sure" the United States government will co-operate in seeing that Canadian ships under federal trusteeship won't be harassed in U.S. ports.

"I can't give the same assurance regarding any American unions and the leadership of these unions," he told the Commons.

New Democratic Leader Douglas had asked what assurance Mr. Pearson had received in his Saturday telephone talk with President Kennedy that Canadian ships would be free from "harassment and sabotage."

Replying to other questions, Mr. Pearson said he told President Kennedy that U.S. Labor Secretary Willard Wirtz had made "an unhelpful intervention" in the Great Lakes shipping situation last week, and that AFL-CIO President George Meany had made "a shocking intervention."

(Mr. Wirtz had criticized the stand of the Canadian Labor Congress in negotiations for private union-sponsored trusteeship and Mr. Meany called on AFL-CIO unions to support the fight of the Seafarers' International Union against the planned Canadian government trusteeship.)

WANTS ACCEPTANCE

Mr. Pearson said he told President Kennedy that he hoped that when the government trusteeship was set up, the decision "would be accepted by all concerned in the United States."

Mr. Pearson telephoned the president to inform him of the resentment in Canada about statements by Mr. Wirtz and Mr. Meany.

An aide said Mr. Pearson described his conversation with Mr. Kennedy as "straightforward, and candid but cordial."

Later, Mr. Kennedy issued a statement which said he joins with Mr. Pearson in appealing for a reasonable settlement to the Great Lakes labor problem.

The president said he shared Mr. Pearson's hope that the matter can be settled "quickly, fairly and without misunderstanding."

"The United States government has not and will not exercise any judgment regarding legislation which now is pending in the Canadian Parliament," Mr. Kennedy said.

London Youth Given Life Because of Age

CHATHAM (CP) — A 17-year-old London youth convicted of capital murder escaped the death penalty Saturday and was sentenced to life imprisonment because of his age.

Mr. Justice Maurice King of the Ontario Supreme Court told Richard Swearingen that he was "perhaps fortunate as to your age because otherwise the court would have been required to sentence you to death."

Swearingen found guilty after a four-day trial, turned 17 June 18, the day he strangled 28-year-old Robert H. Marshall, also of London.

Section 203 of The Criminal Code says in London any person found guilty of capital murder while under the age of 18 must be sentenced to life imprisonment.

As soon as the verdict was announced, defence counsel Ralph Steele presented a birth certificate to Mr. Justice King. Mr. Steele was appointed by the Children's Aid Society, of which Swearingen was a ward for many years. He was staying with his brother and sister-in-law here at the time of the murder.

EVANS SENTENCED

Friday, Clifford C. P. Evans, 25, also of London, was sentenced to five years in jail when he pleaded guilty to manslaughter in connection with the murder.* He had originally been charged with capital murder.

Both youths were arrested June 24, two days after Marshall's body, its throat and wrists slashed, was found in Rondeau Park, 25 miles east of here.

A jury of eight men and four women deliberated for 4½ hours before returning their verdict.

Mr. Justice King told Swearingen, who showed no emotion as the verdict was announced, that he would be eligible for parole "at some stage."

"You are very young and I would be surprised if you will be able to make something of the rest of your life. That depends on you," he said.

Faint Note of Anxiety In Passing of Adenauer

By ALAN HARVEY
Canadian Press Staff Writer

A faint note of anxiety accompanies the passing of the Adenauer era.

Is it safe to trust the Germans? How will they react now that Konrad Adenauer is finally taking his firm hand off the wheel?

Is Ludwig Erhard just a stopgap chancellor? Will Foreign Minister Gerhard Schroeder turn out to be the new strongman?

These are some of the questions as Erhard, still on the sunny side of 70, takes over today from the 87-year-old man of 87 who has ruled the Federal Republic the last 14 years.

Historically, it is a major turning point. It ends a virtually unbroken 30-year period of strong personal rule, first under the fanatical Adolf Hitler and then under the benevolent, but autocratic, Adenauer.

Erhard, ruddy-cheeked, cigar-smoking economic wizard of Bavaria, tends to be played down as a "rubber lion" who will cooperate under Adenauer's tutelage. Some observers foresee a struggle for power within a few months.

OVERLY HESITANT

It may be that the new chancellor is underrated. He has shown himself in crises which he's hesitant, in withstanding a score of snubs from Adenauer, who would have preferred almost anyone else to succeed him.

But Erhard is the architect of the post-war economic miracle, the free trader who got a schnitzel in every German frying pan, and his popularity with the people now is greater than those who consider it likely that Willy Brandt's Social Democrats will soon win Christian Democrats in the next election.

Apart from personalities, the transition may result in a fresh questioning about German intentions.

Since the Second World War, an unidentified German politician has been quoted as saying, "Germany's reunion will come to realize "they are not generally loved and do not even love themselves."

SHOW HOSTILITY

Some British newspapers, headed by The Daily Express, have repeatedly shown hostility.

"This paper has long sought to expose the duplicity of the Germans," The Express said recently. "They cannot be trusted."

A much more favorable report on Germany comes from Alden Hatch, writing in The Manchester Guardian. Transferred to London after 18 years as a correspondent in West Germany, Prittie says the old "inward - looking, isolated" German has been replaced by a nation that wants to belong to the Western community in the future.

A weekly magazine — The Spectator—also deprecates anti-German sentiment, that "condemns Germany in which the hards of the left vie with the know-nothings of the right."

Anglo - German differences, THe Economist says, are a "residue of antagonism and incomprehension left by history."

And The Evening News, in an article by Charles Curran, says those who repeatedly voice suspicion of Germany are trying to "keep scuttling Hitler with their mouths."

BELLEVILLE MERCHANTS' DIRECTORY

FIND THE "SCRAMBLED" WORD CONTEST FIND THE "SCRAMBLED" WORD

SPORTS

BICYCLES
- WHEEL TOYS
- FISHING TACKLE
- HOBBY SUPPLIES
- TOYS
- SPORTS GOODS

STEPHEN
LICENCE
LTD.
280 Front St. WO 8-6363

DAIRY

ROBLIN DAIRY
- LTD. -
SANITARY SEALED
DAIRY PRODUCTS
WO 2-4069
194 Coleman St. Belleville

HEATING

EST. SINCE 1910
CHAS. L. HYDE & SON
LTD.
Plumbing & Heating Contractors
- COMMERCIAL
- RESIDENTIAL

Installation and Repairs
295 Front Street
WO 2-1900

DRUG STORES

LITTLE'S PHARMACY
164 N. Front St. WO 2-2295

MAKE YOUR "FIRST STOP" LITTLE'S
FOR ALL YOUR DRUG NEEDS
- Prescription
- Cosmetics

SPRING SERVICE

REPAIRS
TO ALL MAKES OF
CAR - BUS - TRUCK
SPRINGS
"Give IVAN A Ring . . .
He's Got The Spring"

FOLEY FOUNDRY
& MACHINE CO. LTD.
98 WALLBRIDGE RD. WO 2-8701

WHEEL BALANCE

GUARANTEED
PASSENGER AND
TRUCK TIRE
WHEEL
BALANCING
BILL DELINE
LTD.
233 Coleman St. WO 2-3482

AUTO GLASS

WHILE-U-WAIT SERVICE
At the Dundas and Pinnacle St. branch, skilled and courteous technicians offer fast, efficient
AUTO GLASS REPLACEMENTS
CALL WO 2-8210
SPEEDY AUTO GLASS
LTD.

MEATS

OPEN
Thursday & Friday
'til 9 o'clock
AND
ALL DAY WEDNESDAY
BLACK'S MEAT MARKET
236 Front St. WO 2-8912

SPORTS

BOB'S SPORTS AND REPAIRS
46 SOUTH FRONT ST
SEE THE NEW 1963
FISHING TACKLE
NOW ON DISPLAY
HEADQUARTERS FOR ALL SPORTING GOODS

WIN $10. EACH WEEK in the **DIRECTORY CONTEST**

AUTO ACCESSORIES

ACCESSORIES FOR MOTORISTS!
- White Winking Cats
- Fender Flaps
- Mirrors
- Head Rests
- Wheel Spinners
- Cushions
- Pet-A-Walls

SHERRY AUTO PARTS
343 PINNACLE ST. (At Dundas)
DIAL WO 8-7625

SERVICES

Call CHAPMAN'S
Home Beverage Delivery
Belleville — WO 2-5720
Trenton 52 10510

All Brands of Soft Drinks
French Fries
Portable Bars
Bartending

"Buy Your Drinks The Modern Way"

STATIONERY

VISIT OUR
NEW RECORD DEPARTMENT!
SCHWAB'S
222 FRONT ST.

Painting & Decorating

AGNAR
LELAND
Painting & Decorating Contractor
- PAINTING
- DECORATING
- FLOOR SANDING

WO 2-6525

DRY CLEANERS

FINE DRY CLEANING
by
Woodland
- DRY CLEANERS
- SHIRT LAUNDERERS
- COLD STORAGE
- DRAPERY CLEANING

514 Dundas St. E.
WO 8-6438
WESTGATE PLAZA
Dundas West
WO 2-2577

TELEVISION

USED
TELEVISION
SETS
$25.00 up
HITCHON'S
340 Front St., — Belleville

BELLEVILLE MERCHANTS' CONTEST

RULES OF CONTEST—

Each week in one of the advertisements on this page, a word will be scrambled. Read the advertisement . . . find the scrambled word, unscramble it. Then fill out the coupon at the bottom of the page and mail. All answers must be in by Friday of the same week, and winners will be announced the following week. The winner will be drawn from among the correct answers received and a cheque for $10 will be mailed promptly. Members of the staff of The Ontario Intelligencer or their families are not eligible for a prize.

Last week's winner was Mrs. Lillian McIntosh, Picton, Ontario. Scrambled word was Mirror in Belleview Glass and Mirror

You Can Win
$10.00
EACH WEEK

Send in as many replies as you wish to:
CONTEST EDITOR, P.O. BOX 190
The Ontario Intelligencer, Belleville, Ont.

HAMBURGERS

PSST!
THE BURGERMASTER
HAS COME
TO TOWN
Watch Tomorrow's Paper

GROCERIES

SAVE ALONG WITH MITCH
WHEN YOU NEED:
- GROCERIES
- FRESH FRUITS
- FRESH MEATS
- DRUG SUNDRIES
- TOYS ETC.

MITCHELL'S FOOD MARKET
ROSSMORE WO 2-1612

AUTOMOBILES

1958 MERCEDES BENZ
219 Series Sedan
Flawless ocean green finish, custom floor covers. A Goodwill Used Car.
$1095.
ELLIOTT MOTORS
24 DUNDAS WEST
WO 2-4585

DRY CLEANING

ADVANCE

Yours Ahead
Dry Cleaning
Fast,
Efficient
On-the-Spot
Service
— Dry Cleaning
— Shirt Laundering
62 DUNDAS ST. W.
WO 2-3335

GARDENING

FOR MIDSUMMER LAWN CARE
USE MILORGANITE
Organic Fertilizer
50-lb. bag $3.50
Rental Spreaders 50c a day.
Bishop's Seed
GARDEN CENTRE
81 - 83 STATION ST.

HOME FURNISHERS

VISIT WRAY'S
WE OFFER
CARPETS
OF NYLON, WOOL, ACRILAN, VISCOSE & BLENDS IN ALL PRICE RANGES.
WRAY'S HOME FURNISHERS
306 Front St. WO 2-4312

OUTBOARD MOTORS

GUARANTEED
OUTBOARD MOTOR SERVICE
All Makes Serviced
Jack GOYER
MARINE
68 Front St. S. WO 2-8222

USED CARS

1959 JAGUAR
A Nice Sport Model
$1,995.00
See It At
BELLEVILLE'S OLDEST DEALER
J. B. BOYCE
AND SONS LTD.
WO 8-5154

DRAPERIES

McIntosh Bros. Specializes in the Making and Installation of
CUSTOM-MADE
DRAPERIES
For measuring and free estimates just phone WO 8-3706 or visit our Drapery Dept. on the second floor where you will find a large selection of Drapery materials on display
McINTOSH BROS.
STORES LTD.
"Free Estimates"
WO 8-3706

USED CARS

1957 METEOR
RIDEAU 500
4 door hardtop, automatic, Power Steering, Radio, Thunderbird Engine
Gleaming Raven Black Finish.
Full Price **$795.**
Fully Guaranteed.
No Money Down.
DOUG WELBANKS
MOTORS LTD.
32 Dundas St. E.
Opp. Bus Terminal

SERVICE STATION

BA Service Station
Is Your FIRST STOP
For: Minor Repairs
Road Service
Towing, Welding
WO 2-7070
BRANSCOMBE'S BA
3 DUNDAS ST. EAST
at Front and Dundas

FRIED CHICKEN

TRY OUR
Finger Lickin' Good
KENTUCKY
FRIED CHICKEN
CALL
WO 2-6016
Fosters LTD.
97 STATION ST.
BELLEVILLE

TELEVISION

RECONDITIONED
TELEVISION
PRICED FROM
49.95
Belleville's Largest Selection
BOOTH
RADIO & TELEVISION Ltd.
179 FRONT ST. (Opp. City Hall)
DIAL WO 8-5785

GROCERIES

LIKE PERSONAL CONTACT?
SHOP at
Amodeo's
199 N. FRONT STREET
WO 2-8462
29 BRIDGE ST. WEST
WO 2-7052

DRIVE-IN

FOUNTAIN PARK
DRIVE-IN
181 N. Front St. (at Donald)
Dial WO 8-5278
"Where good friends meet to eat"
THE HOME OF BUCKEYE ROOT BEER
HAMBURGS
OUR SPECIALTY

AUTOMOTIVE

WHY BE COLD?
FREE
GAS HEATER
With Every 1964 Volkswagen Given You Next in 30 Seconds
RUSSELL MOTORS
Volkswagen Parts & Service
11 Metro St. W. — Belleville
WO 2-4474
180 Front St. — Trenton
EX 2-4236

USED CARS

SPECIAL!
1961 CHEVROLET
IMPALA
4-Door Station Wagon
V-8 Automatic, Radio
$2795.
TRUDEAU
MOTORS LTD.
21-45 Station St. — Portsro Road

DRUG STORE

KIDS!
FOR ALL YOUR
Back-To-School Needs
(Over $5.00 Purchase)
YOU WILL RECEIVE A FREE GIFT.
KELLY'S DRUG STORE
421 Bridge St. East WO 8-5366

WATCH REPAIR

No scrambling at Mercier's. You get your watch on time. Extreme care taken with all
WATCH & CLOCK REPAIR
Finest Equipment
PAUL MERCIER
JEWELLER
209 Front St. WO 2-1634

BRIDES

The Most Exciting
NEED
NOT Be the Most
EXPENSIVE
It's a Fact . . . a
Great many Brides Shop
at
STANLEY'S
LADIES' WEAR
Trenton

INSURANCE

LIFE INSURANCE &SERVICE
- ESTATE PLANNING
- BUSINESS INSURANCE
- GROUP INSURANCE

MUTUAL LIFE ASSURANCE CO. OF CANADA
135 - 137 PINNACLE STREET

The Contest Editor, P.O. Box 190,
The Ontario Intelligencer, Belleville, Ont.

The Unscrambled Word Is .....

The Advertisement of .....

My Name .....

LUMBER

SILLS FOR SERVICE
WO 8-6731
for
LUMBER - PANELS - TOOLS
HARDWARE, etc.
ALL YOUR BUILDING & REMODELLING NEEDS
605 DUNDAS ST. EAST

AUTOMOTIVE

REAR
WHEEL ALIGNMENT and BALANCE
Both Jobs $8.95 Cars
Don't Wait Until You Do
- Check front end alignment, balance and correct faulty conditions.
- Precision balancing of wheels, install dynamically balanced weights.
- Exclusive 2 month Road Hazard Guarantee included.

Dominion Tire Stores
Division of Dominion Rubber
34 Bridge St. W. WO 8-5591

STORAGE

COLD STORAGE
FOR FUR
AND
CLOTH GARMENTS
CITY CLEANERS
And SHIRT LAUNDERERS
190 East Moira St. WO 2-8407

OFFICE SUPPLIES

O'NEIL SALES
LIMITED
AUTHORIZED DEALER
REMINGTON RAND
BUSINESS MACHINES AND SYSTEMS
SALES AND SERVICE
121 FRONT ST. WO 2-2228

STUDEBAKERS

VADER'S CAR SALES
STUDEBAKER
Sales and Service
Holiday Time is Tune Up Time
- Lights Adjust
- Tune-Up
- Tires checked, etc.

—Drop Like Used Cars—
E. Front and College Sts.
Belleville
OPEN EVENINGS
WO 2-1491—WO 2-1469

MAINTENANCE

MAUND'S SERVICE
Distributors of
Maintenance Supplies and Equipment
340 Pinnacle St.
WO 2-8437 WO 2-8425
MATS and MATTING
Rubber — Steel
Cocotex — Vinyl
Stock or Made to Measure

SNACKS

TOBE'S COUNTY GARDENS
- Banquets
- Take - Out Orders A Specialty
- Pizza

Rossmore WO 2-1131

HARDWARE

SPECIAL!
C.I.L. EXTERIOR
HOUSE PAINT
WHITE ONLY
4.98 gallon
AVAILABLE AT
WHITES HARDWARE
230 Front St. WO 2-8486

TV RENTAL

BUY or RENT
FULLY RECONDITIONED
TELEVISION
MANY MAKES & MODELS TO CHOOSE FROM.
CIRCLE TV SERVICE
(BELLEVILLE) LTD.
240 Coleman St. WO 8-6791

AUTOMOTIVE

CARL JONES MOTORS LTD.
Your New
RAMBLER
DEALER
"Voted the 1963 Car of the Year"
Sales and Service
30 College Street West

GLASS

BELLEVIEW GLASS & MIRROR
334 Pinnacle St. WO 8-6321
LADIES!
COME IN FOR YOUR
FREE
PURSE MIRROR
"GIVE US YOUR NEXT BREAK!"

LADIES' WEAR

ARTISTIC
301 Front St. WO 8-7228
Beautiful
WEDDING GOWNS
$39.95 up
AIR CONDITIONED

HOBBY SHOP

12% INTEREST
(Plus 5% Discount Coupon)
PAID ON OUR CHRISTMAS CLUB PLAN
"ASK US ABOUT DETAILS"
the hobby shop
We Now Stock Pet Supplies
191 Front St. WO 2-5474

HAIR STYLIST

THE FIRST . . .
IN
HAIR STYLES

MICHAEL'S
HAIR STYLES
DOWNTOWN — WO 2-2128
BELLEVILLE PLAZA—WO 2-2128

PRESCRIPTIONS

WESTGATE PHARMACY

Prescription Pick-up and Delivery Free
OPEN
Wednesday Afternoons
Sundays and Holidays

PLUMBING

WESTGATE PLAZA
INVITES
YOU TO
"The Glen"
Braebr Shop
Call For

Editor of Montreal Daily Will Listen to What People Think About Bilingualism

By ALEXANDER FARRELL

MONTREAL (CP) — After years of raising an aggressive editorial voice on public issues, Andre Laurendeau is going to sit back and listen to the public for a while.

As co-chairman of the royal commission on biculturalism, the editor of the Montreal daily newspaper Le Devoir will help direct a coast-to-coast study of what Canadians think about the French-English duality of Canada.

"This job I have accepted will give me a chance to reflect on Canada's destiny," says Mr. Laurendeau, 51.

Asked how he sees that destiny, he replied: "It's not my role to express views at this stage. Our first task in this inquiry is to listen with minds and ears absolutely open to everything that we are told, whether right or wrong."

After completing preparatory studies, the 10-member commission expects to begin public hearings in mid-winter. The other co-chairman is Davidson Dunton, president of Ottawa's Carleton University.

IN HIS ELEMENT

Giving meaning to "biculturalism" is a thinking man's job. For that reason, Mr. Laurendeau should be in his element.

This pale, intense intellectual, usually passionate in print but calm in person, has long been a student of public affairs. Apart from a brief foray into active politics, reading and writing are the story of his career.

During the interview he sat behind a desk loaded with enough books and papers to make a good start on a public library. To keep abreast of events, he said, he must read a large number of newspapers and periodicals.

Writing for a morning paper, he usually began to his office early in the afternoon, works until late in the evening. The articles or editorial that tomorrow will almost certainly infuriate some of Le Devoir's 43,000 readers and enchant others is out of the way by late afternoon, then begins the task of research for later editorials or perhaps of preparing notes for some public forum or televised panel discussion.

This year he won a National Newspaper Award, his second, for editorials on the place of French-speaking Canada in the federal scene.

FOUGHT CONSCRIPTION

Until the last two or three years, Mr. Laurendeau wrote often about international issues but lately, he said, he has concentrated almost exclusively on the domestic scene "because one has an impression of urgency about current affairs in French-Canada."

During the life-span of the royal commission, which will be two years, he will keep his connection with Le Devoir "but of course it cannot comment on the issues confronting the commission."

His brief political career began in 1942 as secretary-treasurer of the Ligue pour la Defense du Canada (the League for the Defence of Canada), an organization formed to campaign against conscription for overseas service during the Second World War.

In 1943 he became general secretary of the Bloc Populaire, a French-Canadian nationalist party of the time, and a year later was chosen its provincial leader. In the Quebec provincial election, which saw the Union Nationale under Maurice Duplessis return to power, Mr. Laurendeau was elected in the Montreal riding of Montreal Laurier.

QUIT POLITICS

Only three colleagues were elected with him and, he said, he was "naturally disappointed" by the party's lack of success. He served out his term as MLA but resigned early in the year, July, 1947, and accepted an invitation from Gerard Filion, Le Devoir's new publisher, to become the paper's deputy editor.

"I didn't especially enjoy participating in politics," he said, "but I like to follow it and comment upon it. I find that truly interesting."

Never a reporter, Mr. Laurendeau said the choice he made in 1947 was not of journalism as a career but of Le Devoir as a place to work.

"Le Devoir had been read in our family for many years and, to us, it had great prestige. Moreover, I knew that I would be independent as an editorial contributor."

Mr. Laurendeau's editorial activity began and flourished in opposition to the Duplessis government and he has written much of it made him a well known figure in Quebec and won him a National Newspaper Award in 1957.

MIXED FEELINGS

"We began to organize the strong traditional view of Quebec as a rural society and to discover the necessity for us to become a modern society. In the Duplessis policies the countryside was paramount, but a large proportion of the population was already living in the cities. Industrial development was taking place, but the French-Canadian role in it was modest."

"At the same time, we supported Duplessis on the question of provincial autonomy. This put us in a difficult position. To people of a progressive spirit, our editorials on autonomy had a Duplessis flavor.

"But we accused him of advocating a negative, sterile useless autonomy that blocked possible avenues of co-operation with Ottawa.

"Post-war events have given the federal government an extreme importance and we sought to guard provincial powers that could be used later under a different regime."

Generally regarded as a French - Canadian nationalist, Mr. Laurendeau said he believes in "a nationalism open to others, curious about others."

HIS OWN IDEA

The nature of Canada has long been one of his central preoccupations as an editorialist. He said in an January, 1962, editorial, proposed the royal commission on biculturalism.

Born above a music store near the Montreal waterfront March 21, 1913, Mr. Laurendeau studied history and French literature at the University of Montreal, graduating in 1935, then studied philosophy for two years at the Sorbonne and Institute Catholique in Paris.

At the University of Montreal he belonged to a student nationalist movement called Jeune-Canada (Young Canada). His thesis speech, in 1933, was a demand for a greater part for French-speaking Canadians in the federal civil service. He also wrote a pamphlet condemning "alien" domination of the Quebec economy but said "we shall become masters in our own house only if we prove worthy of it."

Between his return from Paris in 1937 and his election to the legislature in 1944 he was editor of L'Action Nationale, a monthly review of political and social affairs in French-speaking Canada.

Besides editorials, Mr. Laurendeau has written plays, His Deux Femmes Terribles (Two Terrible Women), a story of a seven-sided love affair among three couples and a bachelor, was presented in 1962 by Montreal's Theatre du Nouveau Monde.

For television he has written Affaires de Famille (Family Business) and La Vertue des Chaties (The Virtue of Female Cats).

As far as reading for pleasure is concerned, he is fond of the classical French authors, such as Racine and Moliere, but also likes "to look for new things" in literature.

His other chief pastime is listening to music. From his father, Arthur Laurendeau, a prominent church musician, he inherited a love of sacred music and he also enjoys the concert and chamber music of the modern French and Russian masters, such as Debussy, Ravel and Moussorgsky.

Mr. Laurendeau and his wife, Ghislaine, whom he married in 1935, live quietly in a red-brick house in suburban Outremont. Their oldest girl and boy, Francine and Jean, are students in Paris. Their two other boys, Yves and Olivier, and two other girls, Genevieve and Sylvie, are in school.

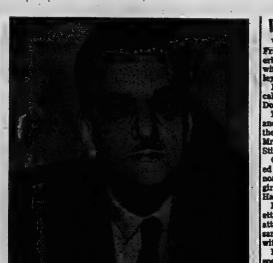

PREPARED TO LISTEN — Andre Laurendeau, 51-year-old editor of Montreal Le Devoir, is accustomed to airing his views on Canada's cultural development in the French-language daily newspaper. But for the present he's maintaining a public silence and as co-chairman of the royal commission on bicultural-ism he is prepared to listen to the views of others for the next year or so. (CP Photo)

Madoc Juction

MADOC JUNCTION — Mr. and Mrs. Clarence Fitchett were Friday evening callers at the home of Mr. and Mrs. Warren Harlow of Stirling.

Mrs. Berry of Gananoque has been spending a few days at the home of her sister, Mrs. Carl Bridges and Mr. Bridges. Over the week-end they motored to Oshawa, where they visited with relatives.

Mrs. W. Tufts, of Belleville Road was a recent visitor at the home of Mrs. H. Ashley.

HONOR BRIDE

A pleasant time was enjoyed one evening recently when Mrs. Murray Martin was hostess for a delightful miscellaneous shower given in honor Miss Shirley Prest, an October bride-to-be. Nineteen young ladies were present and the evening was spent in games, contests and the making of a bride's book.

On the livingroom table were many prettily wrapped parcels which Shirley opened. Miss Prest graciously thanked her friends for the lovely gifts, for their good wishes and their happy evening spent together.

ATTEND FAIR

Mr. and Mrs. Raymond Chambers; Mr. and Mrs. Clarence Fitchett were among those from this community who attended Tweed Fair on Saturday.

During the weekend considerable improvement was made to the local school ground. It was enlarged by way of land west of the school and some levelling done.

LAURAY WEDDING

A pretty autumn weding was solemnized at Eggleton United Church on Saturday afternoon when Shirley Elizabeth Prest, daughter of Mr. and Mrs. Clayton Prest was united in marriage to Mr. Lorne Edward Black. The Rev. R. G. Nicholls of Plainfield officiated, assisted by the minister, Mr. G. Dyson.

Following the ceremony a reception was held at the home of the bride's parents.

Mrs. V. Robson of Peterborough and Mrs. Strickland of Lindsay visited at the home of Mr. and Mrs. Clarence Fitchett on Sunday afternoon; Mr. and Mrs. Gilbert Finkle, Nancy, Jackie and Kathy of Stirling were Sunday evening callers at the same home.

Several from the Eggleton appointment here attended the Thomasburg Church anniversary services, which were held in Metra United Church Sunday morning and evening.

Miss Marlene Martin visited at the home of her brother, Mr. and Mrs. Murray Martin on Monday.

Marmora

MARMORA — Miss Roseanne Meehan of Stoney Creek visited at her home here on the weekend.

Mr. and Mrs. Percy Gordon spent the weekend with the latter's sister Mrs. Richard Walters and Mr. Warren Lindsay.

Mrs. J. E. Belanger is a patient in Belleville Hospital.

Mr. and Mrs. Max Green and family, Port Hope, visited his parents and spent the dinner hour with Mr. and Mrs. Ray Barker, on Sunday.

Mr. and Mrs. Howard Sabine are the proud possessors of a baby daughter.

Mr. and Mrs. L. R. Green and and Ralph visited former neighbors Mr. and Mrs. Blake Sharp of Rawdon Township on Sunday.

Flowers in St. Andrew's United Church on Sunday, October 6th were in memory of Mrs. Harold Mumby in memory of the late Mr. and Mrs. Gordon Jarvis.

Mr. and Mrs Jas. Hye and family of Whitby were weekend visitors with Mr. and Mrs. Hugh Brady.

Mrs. Annie Jones spent Monday with her brother, Mr. John Moffatt, 87 years old, who had the misfortune to fall and fracture his ankle. Mr. Moffatt is also staying with Mr. and Mrs. George Brown, R.R. 2, Marmora.

Mr. and Mrs. Murray Graham and baby of Whitby spent the weekend with their parents in Cooper and Marmora.

Mr. and Mrs. Harold Mumby of Port Hope visited Miss Violet Deacon on the weekend.

Mr. Albert Campion is a patient in Belleville Hospital.

Mrs. L. R. Green spent a day last week with Miss Violet Tompkins of Harold.

W. Huntingdon

WEST HUNTINGDON—Mrs. Frank Tuck and family of Peterborough, spent the weekend with Mr. and Mrs. Albert Adsley and Barbara.

Mr. and Mrs. Howard Cooke called on Mr. and Mrs. Hans Doonan on Sunday.

Mr. and Mrs. John McIlravy and Mrs. Harry Thompson spent the dinner hour on Sunday with Mr. and Mrs. Percy McGee of Stirling.

Congratulations are extended to Mr. and Mrs. Keith Donnon on the arrival of a baby girl and to Mr. and Mrs. Art Hassall on the arrival of a boy.

Mr. and Mrs. William Fitchett and Miss Bessie Hollinger attended Thomasburg anniversary on Sunday and visited with Mr. and Mrs. Art Brough.

Mr. and Mrs. J. S. Wilson are spending a week with Mr. and Mrs. William Fox of Toronto.

Mr. Clayton Wright, Mr. William Grant and Mr. Alex McCurdy, Lyrmen of the Bay of Quinte Conference, attended Men's Conference at Elim Lodge over the weekend.

Mr. and Mrs. Foster Wilson attended the funeral of Mr. H. Tufts of Tweed, on Saturday.

Mr. and Mrs. Glen Wilson of Orwaga Beach, spent Monday with Mr. and Mrs. Foster Wilson.

Bonarlaw

BONARLAW — Mrs. Dave Wellman and Charlie spent Saturday in Ottawa with Mr. and Mrs. Trevor Kew.

Mr. and Mrs. Bill McKelvie and boys of Campbellford, visited Mr. and Mrs. A. Burkitt on Sunday.

Miss Darlene Burkitt, Peterborough, spent the weekend at her home with Mr. and Mrs. Bill Burkitt and Brian.

On Saturday evening the Parkway Panthers were tendered a banquet at the home of Mr. and Mrs. Woodhouse, in Campbellford. A delicious cake with "congratulations" on it was served. Those on the team who attended were: Sharon Burkitt, and Darlene Burkitt and Barbara Burkitt. The team was successful in winning the trophy for the second year.

PARIS PRICES

PARIS, France (AP)— The cost of a hotel room in Paris has increased 55 per cent since 1958, reports the National Institute of Statistics.

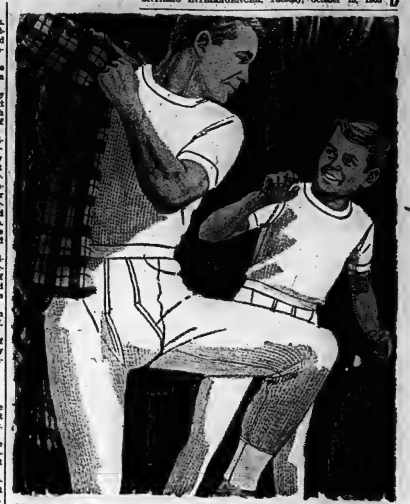

How to wear less and be warmer than ever!

Stanfield's Thermal Underwear doesn't just cover you . . . it actually *insulates* you against the winter! Thousands of tiny knit pockets capture body warmth and keep it between you and the winter! Made in two weights of fine, shrink-controlled cotton yarns, this underwear keeps its shape through endless washings. Short-sleeve Shirts from about $2.50. Long-sleeve Shirts from about $2.95. Elastic-waist Longs with double seat from about $2.95. Also available for boys in two weights. Shirts from about $1.50. Longs with full double seat from about $1.95. When you buy Stanfield's you buy the best!

STANFIELD'S

STANFIELD'S LIMITED, TRURO, NOVA SCOTIA.

THE SPIDER IS IN ACTION

at Moira Furniture with the Most FABULOUS SALE

EVER KNOWN ON NEW FURNITURE AND APPLIANCES. WE ARE JUST LISTING A FEW PRICES TO GIVE YOU AN IDEA OF THE BARGAINS.

CONTINENTAL BEDS ..... For Only $23.95
Complete with box springs, mattress and legs.

3 PIECE BEDROOM SUITES $69.00
Even at this price they have dovetail drawers, centre glides & drawers ride on plastic.

MATTRESSES ..... From $12.95 Up

36" BUNK BEDS complete only $49.95

MANY PEOPLE, THE FIRST TIME IN OUR STORE, HAVE REGRETTED THEY DID NOT KNOW ABOUT US BEFORE. THEY WOULD HAVE SAVED MONEY AS WELL AS HAVING BETTER QUALITY FURNITURE. DON'T BE LIKE THEM — WHETHER YOU BUY OR NOT, COME IN AND LOOK AROUND — SEE THE QUALITY OF OUR FURNITURE AND COMPARE THE PRICES — THIS IS A MUST.

NO SALESMEN TO BOTHER YOU; LOOK ALL THROUGH OUR FOUR FLOORS; AND YOU DEAL ONLY WITH THE OWNER OR HIS WIFE WHOM YOU WILL FIND LIKE FRIENDS. WE TAKE IN ANYTHING AS TRADE AS LONG AS IT IS SALABLE.

DO YOUR CHRISTMAS SHOPPING NOW ON OUR LAYAWAY PLAN. SAVE MONEY WHILE THIS GREAT SALE IS ON. THE BEST PEOPLE ON EARTH (OUR CUSTOMERS) HAVE COME THROUGH OUR STORE. ASK THEM AND THEY WILL TELL YOU THE ONLY PLACE TO DEAL IS AT MOIRA FURNITURE FOR SERVICE AND QUALITY ALONG WITH LOW PRICES.

WE GIVE TERMS UP TO 36 MONTHS

We are an authorized dealer for:
PHILCO T.V., REFRIGERATORS — BEATTY WASHERS, DRYERS & REFRIGERATORS
EMERSON T.V. RECORD PLAYERS — DUO-THERM OIL HEATERS
SUNBEAM VACUUM CLEANERS & HAIR DRYERS

You can get anything for the house at

MOIRA FURNITURE

341 FRONT ST. NEXT TO BELLE THEATRE WO 8-5096

GIFT WRAPPING is difficult for me, but it is done beautifully at WALKER HARDWARE.

Ontario Intelligencer SPORTS

Habs Answer Plante With Packs★ ★ ★ ★

Hawks Nip Leafs; Wings Zero Bruins

By MARVEN MOSS
Canadian Press Staff Writer

As athletes go, the craftsmen of the National Hockey League are by tradition a tight-lipped group.

They take the roll of the puck and their little setbacks with seldom a murmur for the public ear.

Not so Jacques Plante.

The tall, angular goaltender is markedly outgoing, a man of candor in his approach to his work.

Thus, after Montreal Canadiens dealt him off to New York Rangers last summer in a seven - player swap, Jacques made some outspoken remarks about his former employers, some not flattering in nature.

"I'm glad I left the Canadiens," he said. "They don't have a team anymore. They've gone down and the Rangers are coming up.

"The pressure (in Montreal) was terrible. The management expected me to win all the time. If we lost a game it was like losing the championship. The players got nervous. They're afraid of this season. They think it will be one of Montreal's worst because of the pressure."

SPECITIES LACK

Jacques didn't leave it at that. He was specific as to what he considered deficiencies in some of his former teammates.

Saturday night in Montreal, before a crowd of 14,804, the Canadiens seemed bent on making Jacques swallow some of his comments.

They unleashed a barrage of 33 shots at Plante—a phenomenal total for the NHL and belted the Rangers 6-2.

Said Jacques later: "They played as though they had no goalie to protect and had to keep shooting at it. Nobody could have beaten them tonight."

Then he tossed in another dig.

"But they won't play like that against Toronto."

The fledgling schedule proffered three other weekend games and Detroit Red Wings emerged from the shuffle at the top of the standings with Chicago Black Hawks in a four-point bracket.

GETS BIG GOAL

Linemates, Detroit and goalie Terry Sawchuk gave the punchless Boston Bruins a 3-0 pasting before 17,415 fans in Detroit Sunday night, a game that provided the first shutout of the campaign and a big goal for Gordie Howe.

Howe potted No. 543 on a shot that, skipping and careened into the net off a Boston player to the record of Nels Stewart who piled up by the retired Rocket Richard.

The scrappy Black Hawks meanwhile stunned Toronto Maple Leafs 4-2 before a crowd of 14,584 at Chicago in another Sunday night game. Ken Wharram and Stan Mikita powered the Chicago attack after the Maple Leafs pushed off to a 2-0 lead.

Wharram scored twice and picked up an assist while Mikita—the kid they call "stash" —got one goal and collected assists on all three others. The goal by Stan was the result of a shot by Howie Young. It struck Mikita and bounced in.

DRUB BRUINS

In the other weekend game, Toronto drubbed the Bruins 5-1 at home Saturday night after Frimes Minister Lester Pearson dropped the puck in a ceremonial faceoff before 13,495 fans. The Big M, Frank Mahovlich, fired two goals for the Leafs and one was scored by Red Kelly, the hockey-playing MP. He is a member of Mr. Pearson's team in Ottawa.

Howe's goal against the Bruins—his third this season—came in the third period and was of a freakish nature. He was behind the net and apparently trying to clear when the puck struck a Boston defender and went in.

Another earlier effort by the big guy balanced things out. He beat Boston goalie Ed Johnston in the second period but the goal was disallowed by referee Art Skov who whistled down play because of an injury to Boston's Murray Oliver.

Oliver was cut on the mouth off Tyrone MacDonald's high stick and took nine stitches.

Goals by Bruce MacGregor and Andre Pronovost in the second period gave the Red Wings more than the edge they needed. Sawchuk turned aside 34 shots for his shutout.

OVERCOME GOALS

In Chicago Sunday night, the once-beaten Black Hawks overcame goals by Toronto's Bob Pulford and George Armstrong. Bobby Hull rounded out the Chicago scoring with Wharram and Mikita.

Social note: Young of the Hawks made it through his consecutive games without a penalty.

At Montreal Saturday night, the Canadiens obviously felt Plante's off-season comments were unconstructive in his intent and put more dip into their attack than the club has shown for a long time.

Three goals whizzed by Plante in the final 30 minutes to put the game beyond New York's reach.

Montreal's top line, featuring rookie John Ferguson at left wing with Jean Beliveau at centre and Bobby Rousseau on the right side, accounted for four goals and a total of 10 individual points.

Geoffrion — described by Plante in the off-season as a player who doesn't shoot the puck "half as hard as he can did"— scored twice and picked up two assists.

Sport Slices...

RARE, MEDIUM, WELL-DONE

By GEO. H. CARVER, *Sports Editor*

HODGE-PODGE

Belleville Junior "B" hockey officials announced over the weekend the appointment of Ed Plata as 1963-64 coach of the club. Ed is no novice at the manager job, he coached the club a few years ago. He replaces the ex-McFarland, "Turk" Barclay . . . Down Kingston way former Whitby Dunlop, Kingston Frontenac, Alf Treen, will guide the destinies of the Junior "B" Frontenacs.

Mel Richard tells me the Junior "B" squad's first call for training has been issued and the youngsters will hold their first workout tomorrow night at Memorial shortly after seven o'clock (Bruin) also. He says he has some seven or eight carryovers from last year and wants all youngsters who can skate and handle a stick out to the practices. All spots are open. Tonight and unseen Mel opines the city will have as good a junior club as that of a year ago.

Someone asked "Peeve" what became of the Yankee fans since the world series debacle and his reply was, "They've gone into the business of breeding cows with goats and raising hootenannies." . . . Some 350 delegates are expected to attend the Ontario Minor Hockey Association convention at King Edward Hotel, Toronto, November 1st and 2nd. . . . It's the annual rub-noses time with guys like the patriarchal silverlocks Chick Appel of Stratford, Bunny Morganson of the Tely, one of my favorite MP's, Mike Michael of Elmira, the grand sisters of Eastern Ontario, Doug Patterson of Stirling and first-vice Al Warkin of Peterborough, and others.

Dorothy Parker, the famous American columnist and wit, while holding her 70th birthday interview told of a "bog" which haunted her all night as it attempted to get her to "unsheath the dagger of her wit." Disappointed, he told her so when the party was over. Asked if she had anything to say by the curious "ghost" she said, "Nothing but this: don't forget to throw your mother a line when you get home." . . . After watching Saturday's Ottawa-Eskimo tilt it is evident the Riders are a one quarterback team. Frank Clair had better cellophane-wrap Russ Jackson after each tilt and keep his non-injury fingers crossed for if anything happens to the best quarter in the league he'll be up the well-known creek.

Looks like this year is the year for the big "Battle of the Bulldogs" or the "Treasure of the Torne" as someone has dubbed Bobby Hull and Frank Mahovlich. For once both these creamy leftwingers are off to a flying start. Punch the Runch Imlach of the Leafs predicts 75 goals for his big winger. Bill Reay, Hawks' mentor, nods wisely, says nothing. Hull is in superb condition after a summer of fence-fixing, boulder-hauling, stone-tossing and high-pitched Ann Sothern "Panchi" coaches, and his 24th year on this mortal coil looms as the best, hockey-wise. If the Big M quits reading headlines he should finish up with the top few. At that my money goes on the Rhoads Boomer for the Point.

Jacques Plante got a fine reception from Montreal fans Saturday night in that Ranger game, but the guy with the biggest smile was Boom-Boom Geoffrion who fired two of the six Blue goals past his former buddy and latest critic. Plante not only missed six of the 33 shots fired at him but that stalwart defence he had while wearing a Hab sweater.

Montreal football fans are a different breed. They subjected Sandy Stevens of Argos to a merciless verbal barrage. Coach Wirkowski of the Args didn't use Stephens after the first quarter because of the "rubbing." At that Trimble could have made a temporary deal with Argos and used Steffens in place of Rabb in the quarter. If that guy is a big league quarter then I'm the ping in Bridget Bardot's bathtub. The Als were lucky to pull out with a win.

The North American weightlifting championships are scheduled for Trenton RCAF Station next Saturday afternoon and evening . . . The City Commercial Hockey League holds what could be a life or death meeting tonight at the Recreation Centre. . . . The Fish and Game meets in a mighty important get-together tonight at Club Canara. . . . And on the rumor rialto there are whispers of a new hockey league being formed in the lower local brackets and a Little League Baseball set-up in the spring.

CFL STANDINGS

By THE CANADIAN PRESS

Eastern Conference

	W	L	F	A	Pts
Ottawa	7	4	270	215	14
Hamilton	7	4	241	173	14
Montreal	6	5	0	215	180	12
Toronto	2	9	0	127	241	4

Western Conference

	W	L	T	F	A	Pts
B.C.	10	3	0	357	182	20
Calgary	8	4	1	325	217	17
Sask.	6	1	1	230	169	13
Winnipeg	6	5	0	253	177	12
Edmonton	2	11	0	210	346	4

Intercollegiate Senior

	W	L	T	F	A	Pts
Queen's	3	0	0	111	22	6
McGill	1	1	0	28	40	2
Western	1	1	0	34	33	2
Toronto	0	2	0	28	46	0

ORFU Senior

	W	L	T	F	A	Pts
East York	7	1	1	180	61	15
London	6	2	1	146	142	13
Sarnia	2	7	0	95	147	4
Oakville	2	7	0	114	181	4

McMaster Ottawa U. Undefeated

By THE CANADIAN PRESS

Ottawa University Gee Gees and McMaster University Marauders remain undefeated and deadlocked in first place after weekend action in the Ontario Intercollegiate Football Conference.

The Gee Gees walloped Carleton University Ravens 41-21 in Ottawa while McMaster whipped the Ontario Agricultural and Veterinary College Redmen 43-1 in Hamilton. It was the third straight win for each.

In other action, Waterloo Lutheran University Golden Hawks whipped Loyola University of Montreal Warriors and University of Waterloo Warriors blanked Royal Military College Redmen 29-0.

Loyola and Waterloo Lutheran now are tied with 2-1 records and Carleton and University of Waterloo have 1-2 records. OAVC and RMC are winless in three starts.

SPOT JUNGLE TEMPLE

JAKARTA, Indonesia (AP)— An ancient Hindu temple has been sighted in the jungles of South Sumatra, Indonesian archaeological experts plan to take an expedition to the temple site near the Musi River.

Harness Driver Dies After Sulky Crash

KINGSTON (CP) — William Kenny, 51, of Odessa, Ont., died in hospital here Monday night hours after being thrown 15 feet from his sulky during a harness race Sunday.

Kenny's horse, Argyle Jimmy, running in the first of six holiday races, crashed into the sulky of another horse, Roya K. Abbey, which had fallen on the first bend.

Kenny was thrown and landed head-first on the hard track.

FIND ANCIENT LINK

LUND, Sweden (AP) — A young geologist has found a fossilized scorpion estimated to be 400,000,000 years old in a road excavation near here.

Stampeders Defeat Bombers

Lion Gallops 120 Yards For TD

By THE CANADIAN PRESS

WFC Scoring Leaders

By THE CANADIAN PRESS

	TD	C	FG	S	Pts
George Fleming, Winnipeg	7	0	0	0	42
Blue Bombers' prolific kicker, who missed his talented toe to boost his Western Football Conference scoring lead another seven points.					

Picked up by Bombers early in the season from Toronto Argonauts of the Eastern Conference, Fleming has kicked his way to 117 points, 28 more than Peter Kempf of British Columbia Lions who is his nearest rival.

The two field goals and a single Fleming scored Monday were in a losing cause though as the Bombers took their fifth loss in 14 games and their third by Calgary Stampeders, by a 14-8 score in Calgary.

In the game, both Bobby Taylor and Earl Lunsford scored touchdowns each for Calgary, bringing their season scoring totals to 24 points each.

The leaders:

	TD	C	FG	S	Pts
Fleming, W	7	20	15	10	117
Kempf, B.C.	9	31	14	4	89
Coleman, C	13	0	0	0	78
Robinson, C	0	22	11	8	73
Bonnar, B.C.	10	0	0	0	60
Fleming, B.C.	9	0	0	0	54
Dillard, C	9	0	0	0	54
Flanigan, W	8	0	0	0	48
Mitchell, E	0	11	11	3	47

Calgary Stampeders, a popular choice of many to represent the West this year in the Grey Cup classic, struck another blow Monday against an old enemy.

They defeated Winnipeg Blue Bombers 14-8 to rack up their third straight victory over the defending Grey Cup champions to clinch a Western Football Conference playoff berth and gain a measure of revenge for their loss to Bombers in last year's league finals.

The result further dampened Winnipeg hopes of making the WFC's top three — the playoffs. They trail third-place Saskatchewan Roughriders by one point and have only two games remaining in the regular schedule to Saskatchewan's three.

The combination of Rough Rider victories and Blue Bomber losses totalling two will eliminate Winnipeg — Sask and the last - place Edmonton Eskimos during the weekend by virtue of having three — two and one Football League interlocking games.

ESKS LOSE TWO

Eskimos were bumped 34-10 by Ottawa Rough Riders Saturday and 28-17 by Hamilton Tiger-Cats Monday.

Calgary's victory gave Stamps a full point lead less than the league-leading British Columbia Lions who consolidated their hold on first place with a 26-6 decision over Saskatchewan Saturday night.

A second-quarter touchdown by flanker Bobby Taylor and a final-quarter touchdown by fullback Earl Lunsford gave Stampeders their margin of victory before 22,000 fans. Quarterback Larry Robinson converted both.

Winnipeg points came on first - quarter field goals by George Fleming, league-leading scorer, a third-quarter single by Fleming and a fourth-quarter single by Jack Delveaux.

FIELD SOGGY

B.C. splashed to victory over a soggy field before 30,079 fans in Vancouver for its 10th win of the season, the first time the club has achieved the total in five WFC seasons.

Fullback Nub Beamer, flanker Sonny Homer and Defensive halfback Neil Beaumont scored touchdowns for Lions. Beaumont added two singles and Peter Kempf kicked a field goal and three converts.

Beaumont's touchdown, from an intercepted pass 10 yards inside Lions' end zone, set a CFL record for intercepted pass runbacks—120 yards.

End Dick Cobee put on a similar display for Saskatchewan, picking up a blocked field goal attempt by Kempf and romping 98 yards for Roughriders' only points.

Bruce Kidd Winner in 10-Mile

GUELPH (CP) — Toronto's Bruce Kidd of the East York Track Club, holder of the five-mile open record for Thanksgiving Day road races here, switched to the 10-mile event Monday and won it in a record 53 minutes, 20 seconds.

Cedric Wedsmire of Toronto Olympic was second and Dave Lach of Mount Royal Amateur Athletic Club, Guelph, was third.

In fourth and fifth place respectively were Glen Cairns of onto Olympic and Alan Claremont, Hamilton Olympic.

Abby Hoffman, Toronto Olympic, was a record winner in the girls' half-mile event in 2:16.0, more than four seconds faster than her time last year. Teammate Joan Barnicott was runner-up and Cecelia Carter, Hamilton Olympic, was third.

Strikes Out 43 Batters In Two Games

OSHAWA (CP) — Sault Ste. Marie won the Ontario Amateur Baseball Association Senior B championship Saturday, defeating Oshawa 6-1 and 7-6 in consecutive games of a best-of-three series.

Bob Petteuzzo pitched both victories, striking out 43 batters in the 17-inning first game and 15 in the nine-inning second encounter.

NERVOUS DRIVERS

LONDON (CP) — A group of London bus drivers are working with transistor radios inside their buses. A union team has asked drivers to swallow tiny radios that register pressure in the nervous system.

EFC Scoring Leaders

By THE CANADIAN PRESS

Dick Shatto of Toronto Argonauts took the lead in the Eastern Football Conference scoring race after weekend action involving all four teams.

Shatto scored two touchdowns Sunday as Montreal Alouettes defeated Argos 34-28, bringing his season total to 30 touchdowns for 60 points.

Ottawa's Moe Racine was the new points leader. He collected three converts and a single Saturday as the Rough Riders dumped Edmonton Eskimos 34-10.

George Dixon of the Als raked for five converts against Argos to move into a third-place tie with Ottawa's Dave Thelen at 48 points.

Ottawa halfbacks Ernie White and Ron Stewart also drove fourth place with 42 points each off seven touchdowns.

Tommy Grant of Hamilton Tiger-Cats scored one touchdown Monday to give him 36 points and tie with Dan Clark of Montreal The Ticats whipped Edmonton 29-17 in Hamilton.

The leaders:

	TD	C	FG	S	Pts
Shatto, T	5	0	0	0	30
Racine, O	0	24	5	0	57
Dixon, M	0	8	0	0	48
Thelen, O	0	8	0	0	48
White, O	7	0	0	0	42
Stewart, O	7	0	0	0	42
Clark, M	5	0	0	0	30
Grant, H	6	0	0	0	36
Hall, H	5	0	0	0	30
Hoppman, M	5	0	0	0	30
Jackson, O	5	0	0	0	30

MACHEN WINS
SANTA MONICA, Calif. (AP) Eddie Machen, 197, of Los Angeles, mauled Alonzo Johnson, 204, Pittsburgh for eight rounds and then knocked him out with three right to the jaw in the ninth of their scheduled 10-round fight Saturday night.

PHONE FOR APPOINTMENT
BETWEEN 9 AND 5 OR EVENINGS
AT HOME BY APPOINTMENT
Custom Tailored Clothes
NEWT WILBUR
PHONE 962-2229
133 FOSTER AVENUE
(Opp. Masonic Temple)

Commonwealth Golf

S.A., Britain Win Openers

SYDNEY, Australia (CP)—AP) South Africa defeated Canada and Britain whipped New Zealand—by scores of 5½ to 3½—in the opening matches today of the five-day round-robin British Commonwealth teams golf championship.

Each country played three games of foursomes on the par-72 Royal Sydney course in the morning and six singles in the afternoon.

The fifth country, Australia, had a bye today.

The draw for Wednesday is Canada vs. New Zealand, Britain vs. Australia, South Africa a bye.

South Africa, the defending champion, is not now a member of the British Commonwealth. It is playing by special invitation of the Australian Golf Union which altered the conditions of the tournament to permit the entry of "countries which played in the first Commonwealth tournament at St. Andrews in 1954."

South Africa beat Canada 3-0 in the morning foursomes but the Canadians fought back in the afternoon singles and went close to winning a tie.

WHEN I NEED HARDWARE, I WANT IT.
WALKER HARDWARE HAVE IT

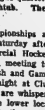

(Have you tried an IPA...lately?)
Satisfying...

IPA is the ale with the generous flavour
You'll make yards with your guests when you serve IPA. It's a satisfying brew—not too strong, not too bland—but just the way you like it. If you're looking for the satisfying flavour of a truly fine ale, you'll get it every time with IPA. TRY IT.

Riders, Als Gobble Argo, Esk Turkeys

Cats, Ottawa Tops

Seven Schools Participate

Relay Carnival A Success

A new experiment in sport fitness was tried successfully here Saturday.

Seven Ontario secondary schools competed in a test of endurance two man relay carnival in gruelling competition. Forty boys took part.

The meet was organized by David Bell, physical director, Moira S.S. where it was held. Mr. Bell plans further meets.

Each team entered was made up of two men each running 440 yard laps around the track for a total of four, six or eight miles. Starting things off was the Juvenile team (13 years of age and under) over a distance of four miles. It was won by the team from Oshawa O'Neill made up of G. Christenson and Jack Armstrong. Second place went to the team from Moira of Bill Salter and Don Lowsen.

Six junior teams lined up for their four mile race, but right from the starting gun the 1st Trojan team took the lead and held it for the full sixteen laps. Each boy gradually increased the length of the lead until their final time was 1 minute, 13 seconds faster than the second place team.

The Scorrar brothers from Perth struggled for a good part of the Intermediate six mile race with the entry from O'Neill before they came out victors with a total time of 28.32. Doug, youngest of the brothers, ran several fine races last spring - the best of which was a 9th place finish in the All-Canadian 14 years of age and under mile run. Both boys attribute any success to involves some twenty miles per their training routine which day.

John Peal, one of the Oshawa boys who was the victors such a close race, was second in last year's All-Ontario high school cross country run held at the Boyd Conservation Area in Woodbridge.

The senior race over a gruelling eight miles was a stiff test of stamina requiring each runner to complete 16 laps of the track with but a lap rest between each while his partner runs. In this race the boys from the Ontario School for the Deaf set a deadly early pace and hung on to their lead for about two miles. Each lap, the team from Perth relentlessly cut into this lead until they finally caught up, passed and went on to finish 24 seconds ahead of 2nd place OSD.

Tom Graham, coach of the Perth entries, felt that the low pulse rates of his runners (45 - 50 per minute) enabled them to recover quickly each time they had a short rest.

After the final race, Mr. Bell, coach of the Moira teams, presented small trophies to each member of the winning teams. He said that the venture was so successful that he would hold another one in the spring and at least two are planned for next fall. All of the coaches agreed that this was an excellent form of training for the runners and that they should all benefit greatly from the experience.

Complete results:

JUVENILE (13 and under, 4 miles):

Oshawa O'Neill, 23:02.2; Moira, 23:20.5.

JUNIOR (15 and under, 6 miles):

Moira (1st team) 20:50.1; Oshawa O'Neill 22:05.1; Albert College; Moira (2nd team).

INTERMEDIATES (17 and under, 6 miles):

Perth 28:32.5; Oshawa O'Neill 28:35.6; Moira (1st team) 31:35.0; Moira (2nd team); Albert College; Tweed H.S.

SENIOR (20 and under, 8 miles):

Perth 39:35.4; OSD 40:19.0; Moira 40:43.0; Oshawa O'Neill; Oshawa McLaughlin; Albert College.

City Hockey League Meets Tonight

Entries for the Belleville City Hockey League will stand up and be counted tonight — and if the loop is to operate, the count had better reach four.

League president CHH Bolen has called an all-important meeting to determine the league's status for the 1953-54 season.

At the last turnout, only two clubs were represented and unless more interest is shown tonight the possibilities are strong that the organization will fold.

A number of people have inquired about the league during the past couple of weeks but each puts it, "unless they show up at a meeting and let us know what they want, it doesn't mean a thing".

The meeting is set for the Recreational Centre, at 8.30 All sponsors, managers, etc. are urged to attend if they want to keep the league alive.

Flash Fire Destroys 27 Horses

WESTBURY, N.Y. (AP) — A flash fire early Sunday destroyed 27 harness race horses at Roosevelt Raceway.

Only a few horses were saved as flames swept through two barns a few hours after the the Saturday night racing had ended. Elaine Rodney, a stakes winner, and Archivar King were among those led to safety.

Howard Besinger, who trains for Howard Kuth of Cleveland, lost five of his string, including Merrie Adieu, winner of the '50 Messenger Stakes.

WORLD'S LARGEST
1000 Insurance Centres
Call:
E. W. Harrison
State Farm Agent
Phone WO 8-2561
FIN-1431

COME IN AND TRY...
THE ALL-NEW
Slim-Trim
HOMELITE
CHAIN SAW
MODEL
C 9
PROFESSIONALLY-POWERED...

WEIGHS ONLY 19 LBS. (less bar and chain)
• New "Slim-Trim" design for easier handling.
• New easy-to-reach, free-breaking operation for trouble-free cutting.
• New "Power-Hard" Tip Bar.
• New easily accessible controls.
• Rugged die-cast aluminum up to the toughest jobs.
• New low parts prices.
GET A FREE DEMONSTRATION TODAY!
PRINGLE & COOPER
345 Coleman St. Belleville, Ont. Tel.: WO 8-9075

Eastern Conference Teams Celebrated Thanksgiving Week-end by Knocking the Stuffing Out of the Canadian Football League's Two Teams

By THE CANADIAN PRESS

Eastern Conference teams celebrated Thanksgiving week-end by knocking the stuffing out of the Canadian Football League's two teams.

Toronto Argonauts and Edmonton Eskimos were left holding their wishbones. A lack of legs has put these clubs in a position where not even wings would help.

Argos clinched last place in the four-team East Sunday when they dropped a 34-20 decision to the Alouettes at Montreal. The Western Conference Eskimos beaten 34-10 by the Rough Riders in an interlocking game Saturday at Ottawa, lost 29-17 to Hamilton Monday to the Tiger-Cats to clinch fifth-place in the five-team West.

The result left Hamilton and Ottawa tied for first place with 14 points apiece on identical 7-4 records and Montreal third with 12 points on six wins and five losses. The Argos have won only two of 11 starts and Edmonton two of 13.

JACKSON SCORES

Ottawa spoiled with the Kitchmos. Quarterback Russ Jackson scored one touchdown himself, threw two touchdown passes to halfback Ernie White and another to flanker Whit Tucker. Bob O'Billovich, who replaced Jackson in the fourth quarter, ran eight yards for the final touchdown. Moe Racine added the other points with three converts and a single.

Edmonton's only touchdown came in the fourth quarter when quarterback Don Getty hit Joe Hernandez on a five-yard payoff pass. Bill Mitchell booted a convert and a field goal.

Argos put their misery behind before bowing to Als and Toronto coach Nobby Qirkowski was bitter about the outcome—and the treatment received by Sandy Stephens.

Stephens, the quarterback cut by Als and picked up by Argos, was making his first return to Montreal and the fans gave him the raspberry so bad in the first quarter that Wirkowski took him out of the game. He was used only as a placement kicker from that point.

PREDICTS GREATNESS

"I don't feel he should be exposed to the criticism," said Wirkowski. "Potentially, he's too good a football player. I think he's going to be great and come back to haunt you Montreal people."

Wirkowski also gave his impression of Warren Rabb, Montreal quarterback who completed only two passes in the game.

"He isn't a Big Four quarterback," said Nobby. "He isn't even a quarterback. I mean it."

Halfback George Dixon scored three touchdowns for Montreal and rookie halfback Dave Hoppman, in his impressive performance, scored the other. Gino Berretta booted two field goals and two converts and Fardle Barket kicked a single.

Veteran Dick Shatto scored two Toronto touchdowns with a scintillating effort and Jackie Parker, who shared the quarterback duties with Don Pavell, scored the other. Stephens, who sat out the second half with obvious chagrin, kicked two converts. He had missed two field goal attempts and a convert in the first half.

BRIGHT OUT

Eskimos were without fullback Johnny Bright and Mike Wicklum at Hamilton. Bright pulled a hamstring in his left leg in practice and Wicklum had sprained ligaments in his right foot. It left the once-proud Esks with only 28 players.

Tiger-Cats allowed Esks to come back from a 6-0 deficit to lead 14-12 at Hamilton. The Westerners trailed on 15-14 going into the fourth quarter when Bernie Faloney executed a pair of touchdown passes to salt it away.

Tommy Grant took a six-yard flip in the end zone for one and Stanley Bradley caught the other touchdown pass to spoil the day for the visitors. Dick Easterly had scored a touchdown late in the second quarter on a pass from Joe Zuger. Don Sutherin, out for 4 month with torn stomach muscles, returned to the lineup at kicked 17 and 24 yard field goals, two singles and a convert. Zuger booted a 62-yard single early in the game.

Quinte Wins Soccer Game

In a recent Bay of Quinte high school soccer match, Quinte Secondary School blanked Moira S.S. by a 6-0 count.

Greg Zorbas and Max Valyear scored two goals apiece, Fred Ellis and Richard Ellis each potting one.

SOCCER PLAYERS DIE

BELLUNO, Italy (AP) — All but three members of the Libertas soccer team of Longarone perished when flood waters from the Vaiont Dam swept away their town last Wednesday night. Three players were out of town. All the rest were caught by the raging flood as they sat before television sets watching the Madrid game against Glasgow Rangers.

HOCKEY STANDINGS

By THE CANADIAN PRESS

National Hockey League

	W	L	T	F	A	Pts
Detroit	2	0	0	8	3	4
Chicago	2	1	0	20	8	4
Montreal	1	0	0	3	0	2
Toronto	1	1	0	3	3	2
Boston	0	2	1	5	13	1
New York	0	2	0	3	9	0

Results Saturday

Boston 1 Toronto 5
New York 2 Montreal 6

Results Sunday

Boston 0 Detroit 3
Chicago 4 Toronto 2
Wednesday's Games
Toronto at Montreal
Boston at Chicago
Detroit at New York

O.H.A. Junior 'A'

	W	L	T	F	A	Pts
Toronto	1	0	0	7	4	2
Peterborough	1	0	0	4	2	2
Kitchener	0	0	0	0	0	0
Montreal	0	0	0	0	0	0
Niagara Falls	0	0	0	0	0	0
Ottawa	0	0	0	0	0	0
Hamilton	0	1	0	2	4	0
St. Catharines	0	1	0	4	7	0

Results Sunday

Toronto 7 St. Catharines 4
Peterborough 4 Hamilton 2

Games Tonight

Montreal at Oshawa
St. Catharines at Kitchener
Toronto at Peterborough

American League

Eastern Division

	W	L	T	F	A	Pts
Providence	2	0	1	14	8	5
Springfield	1	1	0	5	6	2
Quebec	1	2	0	6	8	2
Hersey	0	2	1	8	12	1
Baltimore	0	2	0	7	15	0

Western Division

	W	L	T	F	A	Pts
Cleveland	2	0	0	7	2	4
Pittsburgh	2	1	0	9	7	4
Buffalo	2	1	0	10	11	4
Rochester	1	1	0	13	6	2

Results Saturday

Baltimore 6 Cleveland 3
Providence 3 Hershey 3
Buffalo 5 Rochester 4
Quebec 1 Springfield 2

Results Sunday

Pittsburgh 6 Quebec 2
Hershey 2 Providence 3
Baltimore 2 Buffalo 4

Games Tonight

Hershey at Quebec
Providence at Baltimore

SATHAY

Western League

Vancouver 3 Seattle 1
Los Angeles 3 Denver 6

Central Professional

Omaha 3 Minneapolis 2
Indianapolis def. St. Louis, forfeit

Manitoba Junior

Winnipeg Monarchs 1 Fort Frances 7

Saskatchewan Junior

Saskatoon 3 Flin Flon 3
Regina 3 Moose Jaw 5
Estevan 1 Weyburn 6

SUNDAY

Western League

San Francisco 3 Portland 1

Central Professional

Omaha 8 St. Paul 2

Manitoba Junior

Winnipeg Monarchs 1 Fort Frances 2
Winnipeg Rangers 6 St. Boniface 3
Brandon 10 Winnipeg Braves 0

Saskatchewan Junior

Saskatoon 8 Flin Flon 2

WHY
PAY MORE?
We Will Not Refuse Any Reasonable Offer On
COMPACT CARS
UNTIL OCTOBER 31st.

1962 M.G. SPORTS SEDAN
You'll really love this one.

1961 MORRIS OXFORD
4-door, shift stick on floor. See it and drive it.

1961 SINGER
4-door — leather interior with radio. A real beauty.

1959 VAUXHALL
4-door just like new. See it today.

1959 MERCEDES BENZ
190D diesel motor, goes up to 50 miles per gallon. Save on fuel costs.

1959 MERCEDES BENZ
219 gas model. A real sharp car.

1959 JAGUAR
With automatic drive — black and red interior. Just the dream car you've been looking for.

1958 VOLKSWAGEN
Real sharp — make us an offer.

1957 VOLKSWAGEN
With sun roof — a good second car.

1956 VOLKSWAGEN
Will run many more miles — see it today.

1953 CONSUL
The ideal car for work.

J. B. Boyce & Sons Ltd.
Belleville's Oldest Dealer
WO 8-5154

EVERYBODY LOVES A BARGAIN
CANADIAN TIRE CORP.
4 GREAT SHOPPING DAYS
WEDNESDAY – THURSDAY – FRIDAY – SATURDAY
WINTER TIME Is Just Around The Corner . . .
TWO BRAND NEW SNOW TIRES
Plus 1 Extra Wheel—Sale Price
$23.88
Sizes 670-15; 750-14; Similar savings on all other sizes.
12 Months Road Hazard Insurance Guarantee
LESS 5% CASH COUPONS

KEEP IT CLEAN— COOLING SYSTEM AIDS

MOTO-MASTER PURGE
Combination cleaner and conditioner. Removes rust, scale, sludge. Leaves engine cooling system. .98
Radiator Flush
Improves circulation, radiator stop clogs. 10-oz. can .49
Rubber or Pallet Type THERMOSTATS
Quality thermostat quaranteed. Opens to engine operating temperature for efficient heater performance. .89 ea. 1.65
Radiator Solder
Permanently seals leaks. Liquid. 20-oz. can .39
Cooling System CONDITIONER
Works 5 ways to prevent most common causes of cooling system failure. Works with any anti-freeze. .79
Engine Weld
Securely welds leaks in cooling system. 20-oz. can .69

RADIATOR HOSE
Resists anti-freeze, oils, etc. Moulded.
As Low As 59¢
HEATER HOSE
Resists corrosion etc.
Per Ft. From 17¢

Remanufactured WATER PUMPS
WATER PUMP Exchange
Performance and vacuum-tested to new-car specifications. Guaranteed. — from — 5.10
CHOKE Converter
Makes automatic chokes manual. 2.10

FAN BELTS
Prevent overheating. Anti-Freeze. From 90c
IGNITION SPRAY
Stops common ignition failures. 6-oz. .. 79c

HEATER REPAIR PARTS
Heavy-Duty Heater Motor 2 or 13-volt 7.98
Radiator Hose Connection Assembly ..... .20
Elbows — from ..... .22
Heater "T" ..... .62
Heater Shut-off, from ..... .89
Vacuum control Shut-off — for most Ford prod. 2.39
Heater Temp. Regulator Valve — For most Ford products. From 2.39
A complete selection of custom heater fittings for late model cars — at Canadian Tire.

NEW CAR BUYERS GUIDE FOR BETTER VALUES!!
Full Custom Fit
TRANSPARENT SLIP COVERS
$14.39
Heavy 12 ga. Viralon — No Crack Clear Plastic covers. Protect your car upholstery. Complete set .....
LESS 5% CASH COUPONS

SUPERTONE Custom 812
RADIO
Finest car radio ever built at such a low price. All transistor model plus 3 diodes giving 8 tube performance. Interference and static reduced to almost nothing. Full range tone control. Has a separate speaker. 12 volt only, complete with aerial, dash matching kit included.
57.95
LESS 5% CASH COUPONS

Top Quality AUTO MATS
One piece mat fits full front seat. Various colors.
From 3.98
LESS 5% CASH COUPONS

AUTO SEAT BELTS
Durable nylon; CSA certified, SAE approved; various colors. Complete with all hardware for easy installation.
3.98
LESS 5% CASH COUPONS

Charge It - No Money Down
INTEREST FREE
30 DAY CHARGE ACCOUNTS
UP TO 20 MONTHS TO PAY
STORE HOURS:
Daily 8.30 a.m. to 6 p.m. Friday night until 9. p.m. Service Dept. and Parts open Thurs. & Fri. evenings 'til 8.30 p.m.
CANADIAN TIRE ASSOCIATE STORE
DON HILL LTD. DIAL WO 8-6701
CORNER COLEMAN AND HARRIET STREETS

Your Food Dollar

Rite-Way Foods.

Over 4000 different items — all the leading brand names at low discount prices every day of the week

CANADA'S FINEST QUALITY RED BRAND BEEF

BLADE ROAST Blade Bone Removed
SHORT RIB ROAST
43¢ lb

Cross Cut Rib or boneless Shoulder Roast 49¢ lb.

RINDLESS SLICED SIDE BACON 55¢ lb.

BEEF STEAKETTES PRIMROSE 49¢ lb.

ONTARIO NO. 1 GRADE
POTATOES 50 lb. bag **84¢**

California's finest No. 1 grade RED EMPEROR
GRAPES **12¢ lb**

NOTE: ALL FOOD PRICES ARE EFFECTIVE UNTIL CLOSING TIME, SAT., OCT. 19th.

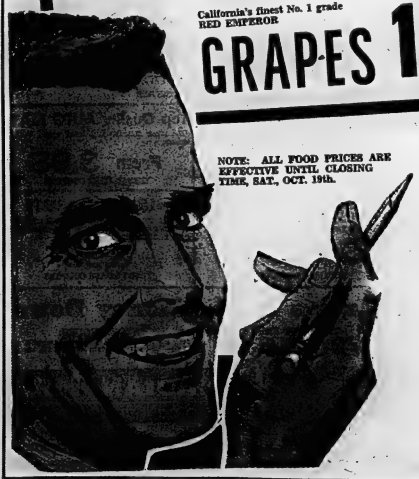

Rite-Way

FOOD DEPARTMENT

CARNATION MILK 3 tall tins 43¢ — BEANS with PORK Aylmer 4 14-oz. tins 69¢
APPLE JUICE Dare 2 48-oz. tins 29¢ — P&R COHOE SALMON 2 7½-oz. tins 69¢
INSTANT COFFEE Maxwell House 7-oz. Jar 99¢ — PEN & PENCIL SET Parker Made 58¢
Hospitality APPLE PIE 9-inch 38¢ — Dempster Dinner Rolls 1-doz. 26¢
HOSPITALITY
Fruit Cake 1-lb. 47¢ 2-lb. 93¢ 4-lb. $1.85 — ANGEL FOOD CAKE 39¢

Grade "A" Large EGGS Doz. **59¢**

Canada First Grade BUTTER Lb. **52¢**

Save 16c on home delivered MILK
Homo 3 qt. jug **59¢** Plus Deposit

FOR THOSE WHO WANT *QUALITY*... AND DON'T MIND PAYING *LESS* FOR IT

. was never bigger than at

Tomorrow 10 a.m.

• Belleville's biggest food sale starts tomorrow and runs 6 days a week - 52 weeks a year all under one roof in the popular Rite-Way Department Store

• OPENING FEATURES

WED. OCT. 16TH ONLY FREE

One 12-oz. pouch pak Monarch Choc. **CAKE MIX** With the purchase of a pkg. of White Cake Mix at the reg. Rite-Way Discount Price.

One carton of 6—10-oz. btls. of **HI-SPOT DRINK** With the purchase of a carton at the regular Rite-Way Discount Price (plus deposit).

One pint brick of **Frontenac ICE CREAM** With the purchase of a pint brick at the reg. Rite-Way Discount Price.

An 8-oz. pkg. of frozen **BOOTH FISH STIX** With the purchase of a pkg. of Booth Cod Fillets at the reg. Rite-Way Discount Price.

One 22c pkg. of **RAYMOND CHEESE TWIST** With the purchase of one pkg. at the regular Rite-Way Discount Price.

One ½-lb. pkg. Maple Leaf Rindless **SIDE BACON** With the purchase of a ½ lb. pkg. at the reg. Rite-Way Discount Price.

WHILE THEY LAST!

THURS. OCT. 17TH ONLY FREE

One pound pkg. Burns **SAUSAGE** With the purchase of a 1 lb. pkg. at reg. Rite-Way Discount Price.

One 1-lb. pkg. Monarch **MARGARINE** With the purchase of 2 1-lb. pkgs. at the reg. Rite-Way Discount Price.

One 60 Watt Westinghouse **LIGHT BULB** With the purchase of one at the reg. Rite-Way Discount Price.

One 8-oz. pkg. Frozen Polar King **CHOPLETS** Beef, Pork or Veal with the purchase of one pkg. at the reg. Rite-Way Discount Price.

One Carton of 6 10-oz. btls. **HI-SPOT DRINK** With the purchase of a carton at the reg. Rite-Way Discount Price (plus deposit).

FREE! TO THE FIRST 1,000 CUSTOMERS OPENING DAY A 24-oz. LOAF OF FRESHER BRAND BREAD!

FRI. OCT. 18TH ONLY FREE

One 1-lb. pkg. Jewel **SHORTENING** With the purchase of a 1 lb. pkg. at the reg. Rite-Way Discount Price.

One pkg. of 8 Christie's **HOT DOG ROLLS** With the purchase of a pkg. of Christie's Dote Turnovers at the reg. Rite-Way Discount Price.

One carton of 6 10-oz. btls. **HI-SPOT DRINK** With the purchase of a carton at the regular Rite-Way Discount Price (plus deposit).

One ¼-lb. package **SWIFT WIENERS** With the purchase of a 1 lb. pkg. at the regular Rite-Way Discount Price.

SAT. OCT. 19TH ONLY FREE

One 15-oz. btl. E. D. Smith **KETCHUP** With the purchase of 2 at the reg. Rite-Way Discount Price.

One 10-oz. pkg. Bluewater Frozen **FISH STIX** With the purchase of a pkg. at the reg. Rite-Way Discount Price.

One Carton of 6 10-oz. btls. **HI-SPOT DRINK** With the purchase of a carton at the regular Rite-Way Discount Price (plus deposit).

One pkg. of 2 McQuaide's **MEAT PIES** With the purchase of one pkg. of 2 at reg. Rite-Way Discount Price.

Weekend Football Scores

By THE CANADIAN PRESS

SATURDAY

Canadian League

Edmonton 10 Ottawa 36
Saskatchewan 6 British Columbia 28

Senior Intercollegiate

Queen's 20 Western Ontario 18
McGill 25 Toronto 36

Intercollegiate Conference

Montreal Loyola 6 Waterloo Lutheran 26
Ottawa 41 Carleton 22
Ontario Agriculture 1 McMaster 41

Intermediate Intercollegiate

Western Ontario 13 Ryerson 21
Ontario Senior Rugby Union
Oakville 0 Toronto East York 40
London 19 Sarnia 16
Ontario Junior Rugby Union
Sarnia 40 Windsor 18
Ontario Junior Conference
Oshawa 1 Toronto Invictus 22
Burlington 0 Toronto Lakeshore 25
Ottawa-St. Lawrence Conf.
St. Patrick's 32 Macdonald 6
Atlantic Conference
Sherwater 10 Acadia 0
St. Dunstan's 13 New Brunswick 9

St. Francis Xavier 34 Mount Allison 0

Western Intercollegiate

Saskatchewan 23 Alberta 47

SUNDAY

Canadian League

Toronto 30 Montreal 34

Northern Ontario Rugby Union

North Bay 15 Kirkland Lake 1 (North Bay wins two-game, total-point semi-final 29-20)
Sudbury 7 Sturgeon Falls 27
(Sturgeon Falls wins two-game, total - point semi - final 37-7)

MONDAY

Canadian League

Edmonton 17 Hamilton 28
Winnipeg 8 Calgary 14

Ontario Rugby Union

East York 31 Oakville 7
Sarnia 28 London 0
Ontario Junior Rugby Union
Windsor 19 Sarnia 21
(First game of best-of-three final)

Atlantic Conference

Stadacona 15 Acadia 1
New Brunswick 6 St. Mary's 43

Redmen Shade Blues

Gaels Slip by Mustangs

By THE CANADIAN PRESS

Queen's University Golden Gaels, unanimous pre - season picks to sweep the Intercollegiate Senior Football League, have discovered they have some stiff opposition.

The Gaels were expected to have an easy time with University of Western Ontario Mustangs Saturday in London, but had to battle from behind to squeeze out a slim 20-18 victory.

They managed it on a fourth-quarter touchdown and single for third second straight win of the young season and sole possession of first place with four points.

In the other game Saturday, the defending champion McGill University Redmen withstood a spectacular University of Toronto comeback to edge the Blues 25-24 at Toronto.

McGill and Western are tied in second place with 2-1 records while Toronto trails in the four-team league without a win.

TRAILED 17-1

Queen's had no runaway victory in their season opener against the Blues, winning 21-14. And at London Saturday, they were on the brink of an upset defeat as they trailed the Mustangs 17-13 going into the last quarter.

They pulled it out with a long drive, sparked by quarterback Cal Connor's passing and receiving, when Bill Edwards went over from the 10-yard line for his second touchdown of the game.

Western, unable to defeat the Gaels since the 1960 season, appeared on the verge of snapping the jinx by taking an 8-0 first quarter lead and staying ahead 15-13 at the half.

Singles by Pat McConnell and Jim Weber widened the lead in the third quarter before Queen's rallied midway in the final quarter.

Edwards scored Gaels' first touchdown in the second quarter and booted the convert. Connor fired a 10-yard touchdown pass to Jim Ware and Harold Rose kicked the final single.

Quarterback Bob Israel passed for both Western touchdowns, a 10-yard throw to McConnell and a 25-yard pass-and-run play to Ted Miller. Weber converted both and added a fourth - quarter single. McConnell also kicked a single.

BUILT FOR SKIDS

NORTHOLT, England (CP)—Britain's first municipally built "skidpan" has been opened in this London suburb. On it motorists will be able to learn how to avoid and control skids.

Sports Calendar

HOCKEY

Tonight — City League organization meeting at Recreation Centre, 8.30 p.m.

Wednesday — Belleville Junior "B" opening practice, Memorial Arena, 7.00 p.m.

Sun. Oct. 20th — OHA Referees' Clinic, at Napanee Arena, 12.00 noon.

Wed. Oct. 23rd — O.M.H.A. referee and rules forum at Trenton Community Gardens, 8.00 p.m.

FOOTBALL

Thursday — Bay of Quinte COSSA: Quinte at Moira; BCIVS at Picton; Brighton at Trenton.

HANDGUN SHOOTING

Every Tuesday, Quinte Marksmen regular shoots, in Belleville Armories, 7.00 p.m.

TRAP SHOOTING

Regular shoots at Quinte Trap and Gun Club, every Wednesday at 6.00 p.m. and every Sunday at 10.00 a.m.

BADMINTON

Belleville Garrison Badminton Club, at the Armories, every Wednesday at 8.00 p.m., every Friday and Saturday at 8.00 p.m.

WEIGHTLIFTING

Saturday, Oct. 19 — North American Weightlifting championships and physique contests, at Trenton RCAF Station, afternoon and evening.

FISH AND GAME

Tonight — Regular meeting of Belleville Fish and Game Club, Club Canara, 8.00 p.m.

DARTS

Tonight — Wickets vs Ben's Dusters; Sawdusters vs Pizza A. and P.; Lucky Lews vs Legion; Tumpley's Bobcats vs Wilf's City Service (at ANAF); Jim's Place vs El Rancho; Ted's Skyliners vs Bar Flies; Bad Boys vs ANAF Warriors (at Legion).

Sat. Oct. 19 — Invitation tournament, Canadian Legion Hall, all welcome, 1.00 p.m.

STERNER FIRST?

NEW YORK (AP)—Ulf Sterner, a member of the Swedish national hockey team, probably will become the first European to play in a National Hockey League game Wednesday when New York Rangers play Detroit Red Wings. Muzz Patrick, Rangers' general manager, said he had been informed in conversation with amateur hockey officials that Sterner would still be eligible for the Olympics if he plays.

King of the Hill

Ron Saylor retained his King of the Hill title despite a record turnout this weekend, turning back a stroug bid from Bob MacKinder of Trenton.

MacKinder topped the challengers with a five-game string of 1464, including games of 324, 276, 270, 238, and 356 (bowling at the eight-to-a-row pot of gold, he had eight strikes in the the 356 game but got (None) in the last in a row.

Saylor won the challenge match, outscoring MacKinder 1766 to 1464. The king rolled games of 252, 237 and 277 while the challenger had 270, 207, and 213.

Bill Lott hit for ten strikes in one game but only six of them were consecutive, thus dropping him short of the pot-of-gold.

A number of fine scores were turned in, including Wilbert Reid's 356, Jack Canning's 338 and Horace Ormshaw's 317.

TV QUALIFYING ROLL-OFF

A 10 game B.P.A.O. TV qualifying roll off was held at the Bowl-o-Drome on Saturday afternoon for the Quinte district. Bob MacKinder of Trenton came up with a neat 2711. In his first 5 games he had 1464 for an average of 293. Bill Lott of Belleville was second with 2680. He will be rolling against Bob at the O'Connor Bowl in Toronto next weekend for the right to go into the grand final roll-off next spring. (Jack Canning of Belleville qualified for the roll-off in Kingston last month).MacKinder and Lott along with possibly Bob Taylor of Kingston, Jack Canning, Belleville and Ron Saylor, Belleville who finished 3rd, 4th, and 5th respectively will also be playing at the O'Connor Bowl next weekend against bowlers from all Ontario for a crack at the CBC TV show.

Jack Canning, former TV star had the high single game of the match; 360.

The Trots

LONDON, Ont. (CP)—Dapper Grattan S. collected another $1,925 for owner Bill Sokoloff of Downsview Monday night in capturing the featured $3,810 Thanksgiving Pace at Western Fair Raceway.

Already the winner this year of $15,829, most of it collected at Batavia, the three-year-old gelding from Strathroy clocked a fancy 2:06, fastest time of the night.

LONDON (CP)— Jimmy Patch C. owned by Dr. J. S. Ferguson of Chatham, won the feature race at London's Western Fair Raceway Saturday night.

With Marshall Moore driving, the eight-year-old came from out of the pack on the top turn to gain a long neck decision over Quel Adios, from the Warren Stable of Warren, Mich., with Fred Goodreau in the sulky. Third was Sugar Hill Most, owned and driven by Clarence Lockhart of Collingwood.

Jimmy Patch C paid $8.80, $4.40 and $2.80 across the board. The time for the mile was 2.08 3-5.

—FIGHTS—

By THE ASSOCIATED PRESS

Paris—Sugar Ray Robinson, 139½, New York, outpointed Armand Vanucci, 138, France, 10.

Boston — Tom McNeely, 205, Medfield, Mass., won on a foul from Koh Sabedong, 225, Hawaii, 2.

Baltimore — Wayne Bethea, 205, New York, knocked out Ernie Knox, 178, Baltimore, 8.

Key West, Fla.—Tony Memarelli, 131, Pittsburgh, knocked out Nat Davis, 129, Jacksonville, Fla., 3.

(Advertisement)

New formula

SHRINKS PILES

...and does much more!

New H.P.D. with 4 active ingredients not only helps shrink piles — also relieves pressure, itching, pain . . . and speeds up healing!

New M.P.O. formula combines these 4 medically-approved ingredients to give you fast, effective relief:

1. Bacitracin, famous antibiotic.
2. Special ingredient to shrink piles; relieve swelling.
3. An antiseptic to fight infection and help prevent it.
4. Lanolin to soften, soothe tender tissues, aid elimination.

M.P.O. helps clear up piles fast! Stop by stop swelling goes down, piles shrink, pressure is relieved, healing-promoted tenderness eased. Now stronger!

Ask your druggist for stubborn, odd-size M.P.O. ointment or suppositories. (He will refund your money if not satisfied.)

M.P.O. Marketed with Ointment or Suppositories

MARSH INSURANCE Limited

(Corner of Bridge West and Coleman Sts.)

DON McKINNEY, Mgr.

- All classes of insurance except life
- Dependable policies written through sound, long established companies.
- Personal interest and service at all times.
- Free parking space for clients.
- Serving Belleville and district for over 30 years.

PHONE WO 8-6793 — WO 8-6794

Also Operating

J. E. MARSH — Licensed Customs House Broker

DIAL WO 8-5800

Big Jim Rambles for 3 TD's

Huff Puffed, Couldn't Blow Brown Down

By MIKE RATHEY
Associated Press Sports Writer

"If he had run any harder, he'd have killed one of us."

Jimmy Brown received that verbal tribute from defender Sam Huff after staying on his record-breaking course Sunday. He rambled over, around and through the New York Giants for three touchdowns in a 33-24 Cleveland Browns victory that kept Browns undefeated in the National Football League.

Brown bristled Monday when it was suggested Cleveland is playing inspired football to show up ex-coach Paul Brown.

"There is no animosity in us at all," the Cleveland fullback told the New York Quarterback Club. "We're not trying to prove anything about Paul, except that we can play football.

"I sort of feel sorry for him (Paul). He is a proud man. He was a great coach. With a couple of adjustments he could have been top dog in Cleveland for a long time. He's terrific team. Because of this it is sort of a tragedy."

NEW ATTITUDE

Jimmy said Blanton Collier, the club's new coach, had instilled a great attitude and a new philosophy into the team.

"Paul was a real fine coach. Blanton is a new breed of cat and has a little more compassion for people."

Brown drove one yard for the first Browns' touchdown, took a screen pass 72 yards for the touchdown that put Cleveland ahead to stay and wound up his performance with a 22-yard scoring run.

In all, he gained 122 yards in 23 carries and grabbed four passes for an additional 86 yards.

He has amassed 787 yards—an amazing 7.8 average—in only five games.

The victory maintained Browns' one-game hold on the Eastern conference lead. St. Louis Cardinals slipped into second with a 27-23 decision over Pittsburgh Steelers on Charlie Johnson's 28-yard pass to Bobby Joe Conrad with five seconds remaining and Jim Bakken's conversion.

Chicago Bears remained the NFL's only other unbeaten team, crushing Los Angeles Rams 38-14. Mike Ditka grabbed four touchdown passes. Green Bay's defending league champion Packers remained one game back in the Western race with a 27-23 decision over Minnesota Vikings.

Reds Whip Bears 5-3, Aces Win

By THE ASSOCIATED PRESS

The American Hockey League season has barely started yet but George Ranieri has succeeded on the second penalty shot of the campaign and coach Fernie Flaman has returned to the firing line from a self-imposed retirement.

With two of his Providence Reds' defencemen sitting, Flaman returned as an active player Sunday night and watched Ranieri score one of Reds' goals in a 5-3 victory over Hershey Bears.

In other games, Quebec Aces bounced back from two road defeats and opened at home with a 3-0 victory over Pittsburgh Hornets, and Buffalo Bisons edged Baltimore Clippers 4-3.

In Saturday's games, Cleveland Barons blanked Baltimore 3-0, Providence and Hershey fought to a 3-3 overtime tie, Buffalo nipped Rochester Americans 3-4 and Springfield Indians edged Quebec 3-1.

Ellsworth Comeback Winner

NEW YORK (AP) — Dick Ellsworth of Chicago Cubs, a 20-game loser in 1962 and a 22-game winner in the 1963 season, was named the National League's comeback player-of-the-year Monday in the annual Associated Press poll.

The six - foot - four southpaw collected 24 votes in the balloting by 62 baseball writers. Curt Simmons of St. Louis Cardinals, another left-handed pitcher, was second with 11 votes followed by Dick Groat, Giants' Cardo' shortstop with 10 and Ron Santo, Chicago tried baseman with nine.

Ellsworth had a 9-20 record with an earned run average of 5.08 in 1962. Last season, he put Batavia, the three-year-old gelding from Strathroy clocked a fancy 2:06, fastest time of the night.

N.H.L. Leaders

By THE CANADIAN PRESS

Standings: Detroit, won 2, lost 0, tied 0, Chicago, won 2, lost 1, tied 0, points 4.

Points: Geoffrion, Montreal, Mikita, Chicago, 4.

Goals: Geoffrion, Ferguson, Montreal, Howe, Detroit, 2.

Assists: Beliveau, Montreal, Mikita, 4.

Penalties: Bucyk, Boston, Duff, Toronto, 12 minutes.

Shutouts: Sawchuk, Detroit, 1.

Chargers Defeat Jets

Bills Whip Kansas Chiefs

By THE ASSOCIATED PRESS

Abner Haynes has a sprained back and it hurts Kansas City Chiefs in the American Football League.

Buffalo Bills handed the defending champions their latest setback Sunday as Jack Kemp unleashed touchdown passes of 63 and 89 yards in the last half for a 35-25 victory that lowered the Chiefs' record to a lukewarm 2-3-1.

The Chiefs' inability to get rolling can be laid directly on Haynes' sprained back. Without the colorful speedster, Kansas City is left without the long-distance running threat to complement the passing of Len Dawson.

The AFL's second leading rusher with 1,049 yards last year and its leading touchdown producer with 19, Haynes was kept out of the starting line-up against the Bills for the first time since late in the 1961 season. He showed only flashes of his old form when he got into action.

San Diego Chargers increased their western division lead over the second-place Chiefs as John Hadl directed three second-half drives for a 24-20 victory over New York Jets, leaders in the eastern sector. Chargers have a 4-1 record, Jets 3-2.

George Blanda had his hand or foot in 25 of Houston Oilers' points in a 33-24 triumph over Denver Broncos that left the Oilers tied with Boston Patriots.

FALSE TEETH That Loosen Need Not Embarrass

Many wearers of false teeth have suffered real embarrassment because their plate dropped, slipped or wobbled at just the wrong time. Do not live in fear of this happening to you. Just sprinkle a little FASTEETH on your plates. It holds them more firmly, so they feel more comfortable. Does not sour. Checks "plate odor breath." Get FASTEETH at any drug store everywhere.

FOR FUR AND CLOTH

- DRY CLEANING AT ITS BEST
- COLD STORAGE GARMENTS
- RUGS AND UPHOLSTERY SHAMPOOED
- SHIRTS FINISHED TO PERFECTION

CITY CLEANERS

WO 8-6497 — 160 Moira St. E.

I SAW OVER 60 DIFFERENT KINDS OF DOLLS AT WALKER HARDWARE

"Why do it the hard way? If you drive on hills a lot, then take a tip from Tapp and upgrade your car to a gasoline that takes you up and over without a murmur. BP Maximum Energy Gasoline, they call it. Both Super and Regular are rated tops in power*... something you may like to find out for yourself. So join the trend, make a BP station your next stop. And tell 'em Gordie Tapp said: Hi!"

BP

maximum energy gasolines

* The correct amount of platformate helps your car scale the heights, Gordie, and that's no pun. It gets its name from the platinum catalyst used in refining.

FALL TUNE-CARE
20-POINT SPECIAL

1. CLEAN AND GAP SPARK PLUGS
2. TEST ENGINE COMPRESSION
3. INSPECT ALL WIRING FOR WEAR
4. INSPECT DIST. CAP AND COIL FOR CRACKS
5. REMOVE DIST. & INSPECT POINTS OR REPLACE
6. SET DIST. WITH DWELL METER
7. SET IGNITION TIMING
8. ADJUST ALL CARB LINKAGE
9. ADJUST AUTOMATIC CHOKE
10. ADJUST CARB IDLE MIXTURE
11. ADJUST FAN & GENERATOR BELTS
12. FREE UP HEAT RISOR VALVE (6-cyl.)
13. TIGHTEN CYL. HEAD & MANIFOLD BOLTS
14. CLEAN FUEL FILTER
15. TEST STARTER
16. TEST AND CLEAN BATTERY
17. INSPECT OIL AND COOLING SYSTEM
18. CLEAN AND SERVICE AIR CLEANER
19. SCOPE TEST
20. ROAD TEST

4 & 6 Cyl. $8.20 — 8 Cyl. $10.00

REG. $12.50 PARTS EXTRA REG. $14.75

(UNTIL OCT. 31, 1963)

ELLIOTT MOTORS LTD.

ACADIAN - PONTIAC - BUICK - VAUXHALL

WO 2-4585 — 24 Dundas St. W., — WO 2-4585

BELLEVILLE

Yankees Win Ryder Cup 23-7

ATLANTA (AP)—Will Great Britain, where Golf got its start, ever regain its position as the world's golf leader from the United States?

It doesn't seem likely in the wake of the American team's sweeping 23-9 victory in the 18th biennial Ryder Cup competition between the two countries, proving once again that the United States has the superior players.

The U.S. team, called "invincible" by its proud captain Arnold Palmer, shook off morning doldrums each day in the three-day match and turned it into three straight American afternoons, wrapping it up Sunday.

Britain tied the Yanks 8-8 in the morning matches, but lost the afternoon contests 15-1. The lone British point in the afternoon matches came on two draws, with the U.S. team winning all the rest.

STARTLE U.S.

The British started the American team by defeating Palmer in the opening match on Friday. Brian Huggett and George Will beat Palmer and Johnny Pott, 3-2, in a Scotch foursome. Palmer, who teamed with Dow Finsterwald for two victories on Saturday, lost to Englishman Peter Allliss in a morning match Sunday.

Billy Casper was the big American performer, figuring in four victories.

Palmer was high in praise of Ireland's Christy O'Connor, whose putting kept the British in the match until Sunday.

The British team gets a chance for some measure of revenge next Thursday at the Sahara National tournament at Las Vegas. Most members of both teams planned to enter.

ask Henry

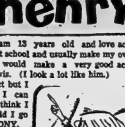

DEAR HENRY — I am 13 years old and love acting. I always take part in plays at school and usually make my own. My friends and teachers say I would make a very good actor and perhaps another Jerry Lewis. (I look a lot like him.)

I would like to act but I don't know how to start. I can also sing. How do you think I should get started? Should I go to Hollywood? ANTHONY.

DEAR ANTHONY —

Grow up, gain experience, Take time out for lunch, The kids on T V Are a very small bunch. Relax, finish school, Grow into your socks, Unless your daddy owns Twentieth Century Fox! HENRY

DEAR HENRY — My locker is continually being stached. The boy who has his locker beside me found out my locker combination and since then the locker has been stacked almost every day. What can I do?

(Stached — a practical joke. The victim's books are piled up against the door of his locker and fall out when the door is opened.)

DEAR FEELING STACKED — This may sound queer to you but . . . stack your own locker. That way when they come to stack your locker they will get a few. HENRY

DEAR HENRY — My son wants to know exactly how much money I earn a month. Do you think that a boy of seven is old enough to be told his father's salary? FATHER

DEAR FATHER — Be diplomatic! Tell your son you earn enough to feed him including candy, to keep him entertained, including toys, and to make him secure, including a daddy's bear. HENRY

DEAR HENRY — Every night I dream the same thing . . . Girls . . . Girls! Do you think I am normal? DREAMER

DEAR DREAMER — You're pretty normal . . . so long as your's a boy. HENRY

DEAR HENRY — I am a great football fan but I haven't ever been to a game. I would like to go to one with my father but I don't think that he has ever heard of football. DESPERATE

DEAR DESPERATE — I have the feeling that you are a little more interested in your father paying the admission than anything else. Scrape up your money and then tell your father that you have the money and you want to go with him. HENRY

Junior OHA

Marlies, Petes Win Opener

By THE CANADIAN PRESS

After dominating the new defunct Toronto Metro Junior A Hockey League for two years, Toronto Marlborougha climbed back into the Ontario Hockey with a vengeance.

Marlborougha downed St. Catharines Black Hawks 7-4 Sunday at St. Catharines as the OHA Junior A season started. Peterborough Petes defeated Hamilton Red Wings 4-3 Sunday in the only other game during the Thanksgiving weekend.

Tonight, the weekend's winners meet as Toronto travels to Peterborough. Montreal Junior Canadiens and Oshawa Generals, who came up with Marlborougha from the Metro league, meet at Oshawa's home ice in Bowmanville and St. Catharines travels to Kitchener to meet Rangers, successors this season to Guelph Royals.

In Sunday's contest, the Hawks had a 43-25 edge in shots on goal, but the Toronto defence restricted many of the shots to long-range efforts.

Pete Stemkowski put Toronto ahead 1-0 in the first period and Miller Milton got another early in the second. Within 38 seconds of the same period, Andre Champagne, Barry Watson and Bill Smith sent the score to 5-0. Champagne got another in the third and Grant Moore completed the Toronto scoring.

Captain Fred Stanfield got the Hawks' first reply at 16:05 of the second period and added another near the mid-way point in the third. Brian McDonald and Chuck Kelly scored in the dying minutes of the game.

At Hamilton, Jim Paterson broke a 3-3 deadlock at 8:21 of the third period for Peterborough and Ron Naud got the insurance marker with 2½ minutes remaining, his second of the night.

Bowling 5 Pins

CATHOLIC LEAGUE

Rural Routers 7, Beatniks 0; Button Pushers 4, Ups and Downs 3; Dumbells 5, Mikes 2; Foulers 5, Lucky Strikes 2.

Ladies' High Scores — Lucy Walsh 635 (351), Olive Neville 614 (296), Mary Rutzan 586, Joan Mienus 573, Mary Rankay 525, Jerry Fobert (252), Veronica Clarke (222), Martha McDermott (219).

Men's High Scores — Garth Bradshaw 705 (259), Ed Neville 693 (295), Lou Metus 623, Norm Dall 579 (251), Fred Devesu 573 (230), John Kennedy (233).

THURSDAY AFTERNOON LADIES LEAGUE

Hustlers 7, Hot Stots 0; Do Littles 7, Toppers 0; Dodgers 7, Four Jays 0; Screwballs 7, Happy Gang 0; Villains 5, Beefers 2.

High Singles - B. Hunt 284; M. Mundrey 252; V. Reynolds 243; R. Ellis 240; L. Calcutt 238; T. Fobert 236; F. Lawrence 226; D. Bannon 223; D. Jones 221.

High Triples - B. Hunt 702; V. Reynolds 645; B. Post 643; H. Lawrenson 619; N. Johnston 601.

INTERNATIONAL HWDE. LEAGUE

Four J (2) 2561, Honest Eds (2) 2249, TTT (2) 2782, Pinheads (2) 2413, 5 Door Checks (5) 2470, Wildcats (5) 2561.

Men's high singles — J. Gonlah 221, J. Sager 223-246, J. Schmark 227-234, J. Frosetell 227, E. Gardiner 208.

Men's high triples — J. Sager 611, J. Sager 641, J. Morton 638.

Ladies' high singles — L. Miller 326, L. Bachelor 323, A. Hill 250, M. Brazil 233, C. Golah 214.

Ladies' high triples — L. Bachelor 862, L. Miller 856, A. Hill 870, S. O'Cola 519, M. Brazil 513.

MIXED COMMERCIAL "B" LEAGUE

Smashtroop 7, Vagabonds 0; Angels 5, Schmoos 3; Quints 5, Marauders 7, De-Dos 0; Mixers 2, Jetsons 5; Hillbillies 2, Flying Carpets 5.

Ladies — H. Lawrenson 709 (305), B. Hunt 670, B. Post 635. Men — Bagley 728 (333), W. Bailey 683.

Movie Column

Last Six Months of Run Is Murder Says Robert Morse

By BOB THOMAS

HOLLYWOOD (AP) — "Look at me," wailed Robert Morse, "last week I was chairman of the board; this week I'm working in a dump."

His lament was not to be taken seriously. He was making jest of the fact that he closed on a Saturday night after two years on Broadway in How to Succeed in Business Without Really Trying and reported to work at MGM on Monday for his first starring movie.

He was rehearsing his musical number in His and His. It's a duet with himself that happens to take place in a dump.

How does he feel about it?

"Exhausted," he admitted. "If they had only given me just one day; boy, am I beat. I can stand a long run for the first year and a half, but that last six months is murder."

FOND MEMORIES

Still, he has fond memories of How to Succeed and with good reason. The musical made him the talk of Broadway in a show that never did less than capacity.

Morse intends to take advantage of his many film offers. First comes His and His with Robert Goulet and Nancy Kwan. He may stay at MGM for the Allstar Irving Berlin musical. Say it with Flowers. He'd like to do Genius for Otto Preminger but is talking a deal for The Loved One with Tony Richardson, whose Tom Jones is the latest film sensation.

How to succeed, indeed.

Those with long memories recall that Morse made a previous movie, Matchmaker, with Shirley Booth, Tony Perkins and Paul Ford.

PLAYED SAME PART

"I don't remember much of it myself," he said. "It was the same part I had played on the stage and I said the same lines, and that was all right.

He returned to Broadway, scored in Say Darling and then got the job playing playgoers with his kinetically lively style.

Morse exhibits boyish energy that is beguiling. He admits to being 32, which many find difficult to believe. He looks younger.

He also retains an ingenuous attitude toward his fellow stars.

"When there was a big name out front during How to Succeed, he said, I would root for his autograph. Honest. I wanted to show my grandchildren that Groucho Marx came to see me in a play."

CJBQ Program Highlights

TUESDAY

6.00—News Roundup.
11.30—Latin America - 1962. The new democracy in Venezuela.

WEDNESDAY

7.35—Sports Roundup. With Jack Devine.
9.30—Morning Meditations. A religious program.
1.05—Don Messer Show.
2.05—Music From Festivals. The 1963 Stratford Festival.
11.00—News Roundup. Local and national.

CJBQ

FM 97.1 mc/s

Regularly scheduled programs on CJBQ AM are broadcast on CJBQ FM except during the following time periods.

TUESDAY

2.05—Afternoon Concert. Light classical music.
9.00—Music As You Like It. Popular music.

WEDNESDAY

12.30—Luncheon Music.
2.30—Holland Calling.
2.55—Afternoon Concert. Broadway and Film Musicals and Operettas.
6.00—Concert Time. The Utrecht Philharmonic Orchestra and the Amsterdam Concertgebouw.
9.00—Music As You Like It.

Soccer

LONDON (Reuters)—Results of Old Country soccer matches played today:

FOOTBALL LEAGUE CUP
Second Round Replays
Lincoln 0 Norwich 0
Northampton 3 Brighton 2

ENGLISH LEAGUE
Division I
Leicester 0 Wolverhampton 1
Division III
Colchester 3 Southend 3
Millwall 0 Peterborough 2
Port Vale 1 Luton 0
Walsall 2 Crewe Alex 1
Division IV
Barrow 0 Doncaster 2
Halifax 2 Exeter 0
Stockport 0 Workington 0
Torquay 2 Southport 1

SCOTTISH LEAGUE CUP
Semi-Final Replay
Hibernian 0 Morton 1

TV—Radio Column

TV Presents Taped Version Of Broadway Show Opening

NEW YORK (CP-AP)—A play opened on Broadway and a televised version was shown simultaneously on several U.S. television stations Monday night.

The television presentation generally received a reaction from TV critics and the viewing public.

Television viewers registering dislike for the showing of The Advocate complained along two lines: that it pushed regular programs off the air and because of the use of profanity in the play.

The views of television writers ranged from "a brilliant television success" to "medicine drama," but all reviewers found something good in the play.

The story deals with the controversial Sacco-Vanzetti case of 1927. Nicola Sacco, a Stoughton, Mass., shoe worker, and Bartolomeo Vanzetti, Plymouth, Mass., fish pedlar, were electrocuted in 1927, six years after they were convicted in a double murder in a $15,776 shoe factory robbery in Braintree near Boston.

Some feel the immigrants were arrested and convicted because they were admitted radicals rather than murderers.

THE PLAY STARS

The play, starring James Daly, opened at the Anta Theatre, the white way's first joint stage and television showing.

While the stage version was being televised, a pre-taped performance was shown over TV stations in Boston, Baltimore, Cleveland, Pittsburgh and San Francisco.

The five-city display was arranged by Westinghouse Electric Corporation, which picked up the $100,000 tab for the Anta exhibit.

Peter Thornton, publicity director of Pittsburgh's KDKA TV, said 41 viewers telephoned the station with favorable comments while only four objected to the show.

"I never saw anything like it," Thornton said. "People just don't call in in that number with compliments."

Cleveland station KYW reported it received more telephone calls after the show than ever before and most of them were favorable.

LISTON WANTS FIGHT

DENVER (AP)—World heavyweight boxing champion Sonny Liston wants to have a championship fight late this year in Denver with either Henry Cooper or Brian London, his press secretary said Saturday. Milt Wilcox, Denver promoter, said the champion urged him to arrange the match. He said Liston told him he was going to start training Thursday.

Bowling 10 Pins

TUESDAY NIGHT BELLEVILLE MIXED LEAGUE

Paintdealers 4, Mike's Barber Shop 0; L. and H. Ice Quirks 1; Gar's Gang 2, Darrells 2; Chance 2, Pin Pickers 1; Parrots 4, Eager Beavers 0; Waterfalls 0, Auto Electric 4; Not Much Luck Counties 3, Belleville Cutts 0, Ski-Doos 4; Crows 0, Mixers 4; Tigers 0, Flintstones 4.

Ladies' high triples — P. Gulia 564 (200-220), M. Thurgood 516 (223), P. Dowsett 496, G. Sellis 490, J. Cote 479, J. Wardaugh 450.

Men's high triples — G. Anderson 510, W. Laing 508, M. Gowbybers 507, B. Taylor 514 (226), W. Lawrence 493, J. Hilzer 533, M. Villeneuve 514, B. Mascaro 525 (204), J. Baiyz 507, A. Watkin 583 (200-222).

DAY TAKES AWARD

CALGARY (CP) — Quarterback Eagle Day of Calgary Stampeders was presented with the Jeff Nicklin Memorial Trophy Monday as the Western Football Conference's most valuable player of 1962. The trophy is awarded annually in memory of Col. Jeff Nicklin, a star player with Winnipeg Blue Bombers prior to the Second World War. Col. Nicklin was killed in action.

THEATRE FEATURE TIMES

AT THE BELLE — "Spencer's Mountain," Henry Fonda, Maureen O'Hara, Donald Crisp, James MacArthur, Mary Wickes, Wally Cox, Beaulah Bondi in Color by Technicolor. 1.00 — 3.00 — 5.00 — 7.00 — 9.00.

AT THE PARK — "On the Beat", Norman Wisdom, Jennifer Jayne, 7.40 — In Color, "Fast Lady" James Robertson Justice, Leslie Phillips, Stanley Baxter, Richard Harrison, 8.45.

AT THE BELLE — Against the majestic backdrop of the towering Tetons, of Wyoming, Mimsy Farmer and James MacArthur set out on a pastoral picnic in this scene from Delmar Daves' screen production, "Spencer's Mountain", the heartwarming Warner Bros. family drama, showing tonight, Wednesday and Thursday, matinee daily at the Belle Theatre. Henry Fonda and Maureen O'Hara are the screen parents in the glowing-romantic Technicolor film, which introduces Miss Farmer as MacArthur's romantic interest.

Brundage Warns Committee

No Politics In Olympics

By TOM REEDY

BADEN-BADEN, West Germany (AP)—The Olympics' executive board, meeting for the 60th time in 57 years, found itself in the cold war today up to its stop watch pocket.

But President Avery Brundage of Chicago warned everyone concerned that the International Olympic Committee will fight against any efforts to use "political weapons" in the field of sports.

He threw his challenge down as the IOC delved into the Soviet Union's submission of four loaded proposals:

1. A world congress of sport in 1965 to include all present groups and federations under IOC sponsorship.

2. Granting full status to Communist North Korea and Communist East Germany.

3. Break-up of the present "all German" Olympic team, and as a consequence, give West Berlin special status with its own "team."

4. Some action to ostracize nations such as France, which chose not to join the parade against nuclear bomb testing.

SEEK OUSTER

The Russians also are vitally interested in making a demand to oust South-Africa for its racial apartheid policies. The IOC set up a subcommittee to study the South African problem.

The South African Olympic Committee denied the charges in a special report submitted Monday and declared that while Negro athletes are not yet good enough to compete on merit, they will participate. Others have eight members of the 35-man team at Tokyo next year.

Reports spread that the IOC was considering calling the Korean problem by permitting two Korean teams. On that score, Brundage indicated a decision is yet to be reached. The Soviet proposal to give Communist East Germany full status is also in the undecided category.

There was little talk for or against the world congress idea.

TAKE HOME A... "BAG OF BURGERS"

KEEP MOM OUT OF THE KITCHEN ONCE A WEEK!

● PA-PA BURGERS ● TEEN BURGERS
● MA-MA BURGERS ● BABY BURGERS

A SIZE FOR THE WHOLE FAMILY

A & W DRIVE-IN
173 Dundas St. E. Dial WO 2-8312

CLUB CANARA
14 HAMBLY STREET
(NEAR C.N.R. STATION)
WO 2-4641
1 p.m. to 5 p.m.
● RENTALS ● MEETINGS
● BANQUETS ● TEENAGE
● DANCES DANCES EVERY
● WEDDING SAT. NIGHT
RECEPTIONS
AIR-CONDITIONED
AMPLE LIGHTED FREE PARKING

NOTHING TOPS IT!...
DON'T DARE MISS THIS GRAND ENTERTAINMENT
The burning-with-life love-affair that shatters the frozen-in rollicking hymn-clan meet love-a-thon-ly outta the Ozarks!
JAMES DARIS Spencer's Mountain TECHNICOLOR
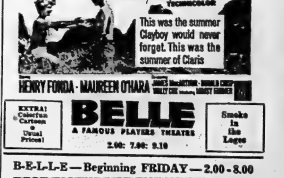
This was the summer Cleyboy would never forget. This was the summer of Claris
HENRY FONDA - MAUREEN O'HARA
EXTRA! Cartoon Carnival & Usual Prices!
BELLE A FAMOUS PLAYERS THEATRE
Smoke in the Logea
2.00: 7.10 9.10
B-E-L-I-E — Beginning FRIDAY — 2.00 - 8.00
BEST PICTURE OF THE YEAR! ACADEMY AWARD WINNER
Columbia Pictures presents THE SAM SPIEGEL DAVID LEAN Production of
LAWRENCE OF ARABIA
THE MOST HONORED PICTURE OF OUR TIMES!
Park TODAY - WED.
FIRST SHOWINGS!
2 GRAND COMEDY HITS!
JUSTICE - PHILLIPS
BAXTER - HARRISON
The FAST LADY IN COLOUR
SECOND LAUGH HIT
"LAUGHTER IN THE FIRST DEGREE"
NORMAN WISDOM
JENNIFER JAYNE RICHARD HUNTLEY DAVID
"FAST LADY" SHOWN AT 8.40
"ON THE BEAT" SHOWN AT 7.40
ONE COMPLETE SHOW 7.30 — BOX OFFICE 6.45

CLASSIFIED ADVTS.

WANTED - MALE

PART TIME HELP

DURING DAY, also EVENINGS. Would be suitable for senior high school student after school and on weekends. Also for retired man. Apply

Appointment must be taken in up-interview. Must be in person.

Approximately $2. per hour

WRITE BOX 105
ONTARIO INTELLIGENCER
018-2t

FOR JOB SECURITY
LEARN ELECTRONICS

Expert instruction. You can become a Technologist or an Engineering Technician. Study Home-Study Easy Terms. Send for Free Booklet Careers in Electronic today.

RADIO COLLEGE OF CANADA
est. 1925
861 King St. W., Toronto 326, Can.
018-21-26

A GOOD JOB
LOOKING FOR
A GOOD MAN

WOULD A CAREER WITH AN EXPANDING FINANCE COMPANY INTEREST YOU ?
QUALIFICATIONS :-

- AGE : 21 to 35.
- EDUCATION : Must be a High School Graduate.
- EXPERIENCE : Sales or contact work helpful.
- PERSONALITY : Impressive appearance, mentally alert, ability to get along with others.
- SALARY : Commensurate with education and experience
- FUTURE : Regular salary increases, promotion dependent on ability.
- BENEFITS : Car allowance and insurance plus other benefits.

Apply to :

BENEFICIAL
FINANCE CO.
204½ FRONT STREET
BELLEVILLE, ONTARIO

— OR —

PHONE WO 8-8734
For Appointment at Your Convenience
013-21

3rd Class
Operating Engineer
Wanted immediately for Shift Work
APPLY AT
PERSONELL OFFICE
BELLEVILLE
GENERAL HOSPITAL
011-tf

NATIONAL COMPANY

requires man 26-45 for Belleville and district, car needed, sales experience not essential. Guarantee provided during training period, then commission basis. Excellent opportunity for right man willing to work.

WRITE BOX 76 -
ONTARIO INTELLIGENCER
010-21

2 SALESMEN for BELLEVILLE area to handle nationally known line to better their home would like to contact Belleville area. Apply 1067 Bronx Blvd., Montreal 36. 30 Days - Crescent, Kingston. 011-3w

WANTED - FEMALE

GIRL FOR LUNCH BAR DAY or EVENING. Apply Ted's, 191 Dundas Street East.
013-tf

RELIABLE - BABYSITTER. 5-DAY week. Phone WO 8-2384 after 5 p.m.
015-21

UNLIMITED OPPORTUNITY FOR extra earnings. Flexible hours. Full or part time. Age no bar. Start your own. Age 21 to 60. Apply Box 404 Intelligencer.
010-tf

GIRL OR WOMAN AS MOTHER'S helper, live-in. For interview phone WO 8-2384.
013-tf

RELIABLE WIDOW OR RETIRED lady to care for home. Private room. Must be fond of children. WO 8-2384.
013-tf

EXPERIENCED WAITRESS AMLE to do some short order cooking required immediately. Apply 10 to noon 2:30 to 11:30. Above evening shift only. Apply 207 Front.
013-tf

NEED EXTRA MONEY? Sell Avon and save on nearly 50 items. Christmas cards, gifts, toys, to friends and neighbours. Free selling kit, color catalogue. Write today. It's easy to get plenty of orders. No experience needed. There's no money. Write today for free information and Christmas card on approval. Monarch Card Co., Dept. L, 311 Canada. 013-21-28-tf

ACCOMMODATIONS WANTED

SERVICE OFFICER RETURNING from Overseas, looking for 3 or 4 bedroom house to let, immediately. Write Box 96, Ontario Intelligencer.
013-21

3 BEDROOM BUNGALOW, EAST hill district. Phone 8-2384 after 5.
011-3t

FURNISHED APARTMENT for 2 adults. WO 3-1067.
012-3t

ROOM AND BOARD

ROOMS FOR SLEEPING BY night or week, single or double. WO 8-2384.
008-tfn

TRUCK RENTAL

TWO TON STAKE TRUCK, BY day or week. For further information, Phone WO 8-2384.
018-tf

EMPLOYMENT WANTED

JANITOR OR CARETAKER'S Work. Phone WO 8-9758.
013-3t

EXPERIENCED OFFICE CLERK with typing, switch board, filing and other general office duties wanted. Apply in own handwriting to WO 2-1134.
013-3t

DESIRE PART HOUSEWORK BY middle aged woman, also can do sewing. WO 8-2384 after 5 p.m.
013-3t

ODD JOBS: FLOORS, PIPES, carpet cleaning, WO 8-2320 if no answer call WO 8-5315.
013-3t

RELIABLE DAY CARE GIVEN WO 8-2384.
011-tf

WILL DO TYPING IN MY HOME Phone Stirling 3-2696 after 5 p.m. Ask for Peggy.
010-3t

GARDEN PLOWING AND GRADing. Ernest Poste WO 8-4322.
004-3w

INTERIOR AND EXTERIOR painting, including paper hanging. Free estimates. G. Vos, 85 Dundas St. WO 8-5266.
007-tfn

HOME RENOVATIONS PAINTING and decorating. Free estimates. WO 8-7241.
029-tfn

DELIVERY AND CARTAGE $3.50 per load. Anything, anywhere, sand, firewood, furniture, moving. Phone WO 8-2320 or WO 8-2384.
018-tfn

WANTED

$10,000 TO LOAN ON HOME. Good down payment. WO 8-2436 after 5 p.m.
013-3t

17-FT. TRAVEL TRAILER, SELF-contained. Propane stove, etc. Phone WO 8-2384 after 5 p.m.
013-3t

USED PRESSURE SYSTEMS GN or Delco or Kenmore. Complete stock of parts and service. Pingle's Pump Cooper.
A18-ev-tu-tf

Pen Pals and Membership
EARL HOLLIMAN
STAR OF WIDE COUNTRY
Box 1, Commercial Building
WO 8-2081
YOU could be the winner of a personal telephone call from Earl Holliman.
013-21

Apply to :

BENEFICIAL
FINANCE CO.
204½ FRONT STREET
BELLEVILLE, ONTARIO

— OR —

PHONE WO 8-8734
For Appointment at Your Convenience
013-21

3rd Class
Operating Engineer
Wanted immediately for Shift Work
APPLY AT
PERSONELL OFFICE
BELLEVILLE
GENERAL HOSPITAL
011-tf

NATIONAL COMPANY

requires man 26-45 for Belleville and district, car needed, sales experience not essential. Guarantee provided during training period, then commission basis. Excellent opportunity for right man willing to work.

WRITE BOX 76 -
ONTARIO INTELLIGENCER
010-21

2 SALESMEN for BELLEVILLE area to handle nationally known line to better their home would like to contact Belleville area. Apply 1067 Bronx Blvd., Montreal 36. 30 Days - Crescent, Kingston. 011-3w

WANTED - FEMALE

GIRL FOR LUNCH BAR DAY or EVENING. Apply Ted's, 191 Dundas Street East.
013-tf

RELIABLE - BABYSITTER. 5-DAY week. Phone WO 8-2384 after 5 p.m.
013-21

UNLIMITED OPPORTUNITY FOR extra earnings. Flexible hours. Full or part time. Age no bar. Start your own. Age 21 to 60. Apply Box 404 Intelligencer.
010-tf

GIRL OR WOMAN AS MOTHER'S helper, live-in. For interview phone WO 8-2384.
013-tf

RELIABLE WIDOW OR RETIRED lady to care for home. Private room. Must be fond of children. WO 8-2384.
013-tf

EXPERIENCED WAITRESS AMLE to do some short order cooking required immediately. Apply 10 to noon 2:30 to 11:30. Above evening shift only. Apply 207 Front.
013-tf

NEED EXTRA MONEY? Sell Avon and save on nearly 50 items. Christmas cards, gifts, toys, to friends and neighbours. Free selling kit, color catalogue. Write today. It's easy to get plenty of orders. No experience needed. There's no money. Write today for free information and Christmas card on approval. Monarch Card Co., Dept. L, 311 Canada. 013-21-28-tf

REAL ESTATE WANTED

FARMS, ANYWHERE, ANY SIZE. Send full description, with low price, must selve in "The Farm Field" Monthly Magazine. The Farmers Broker, Carnation, WO 2-4083.
013-tf-tfn

WE NEED HOUSES TO SELL. 3 and 4 bedroom homes promptly needed in all parts of the City. Have buyers waiting. Phone or house for sale with W. J. McCormick Realty Ltd., 340 Front Street. WO 8-2397 M18-tf

TO LET

CENTRAL, PLEASANT, 3-ROOM, bright, modern apartment, newly finished, furnished. Suit one or two. Phone WO 8-2384.
013-3t

3 BEDROOM APARTMENTS, 1st and 2nd floor. Available now. WO 2-0656
015-21

LARGE HEATED 3 BEDROOM UPper apartment $75. 45 E. College St. Phone WO 8-3026.
013-tf

LOWER HEATED UNFURNISHED apartment, 3 rooms and bath, $60. monthly. Available now. Off parking. WO 8-4294.
013-1m

SELF - CONTAINED, 3-BEDROOM upper apartment, 5-piece bath, large living room, hardwood floors, refrigerator and stove. $125 a month. Whalen Real Estate. Call 2nd floor, Bonisteel Block. WO 2-4329 or WO 2-1216.
015-21

CENTRAL EAST HILL

MODERN 3 room upper duplex apartment. Hardwood floors, oil heated, separate services and entrance. Private bath, tiled with 5-piece bath. Large living room and dining room. Refrigerator and stove included. Available now. Rent $90. per month. Apply to be seen 1 to 3 p.m. Sunday.

$90. PER MONTH
WO 2-0970
013-tf

SIX ROOM BUNGALOW, GARage, all conveniences. Available now. Stove and refrigerator if desired. 5 miles from Belleville. Available after 5 p.m. A. Corfield, Phone 1, Belleville.
013-tf

TO LET

LOWER DUPLEX APARTMENT. West Hill, large kitchen, living room, bedroom, sun porch, 4-piece bath, gas furnace automatic hot water heating. WO 8-7718 or WO 2-2697 after 5.30.
013-tf

A HOME AWAY FROM HOME. Rooms for Canadian Business women. Phone WO 8-2384.
013-tf

BEAUTIFUL 3-ROOM UPPER DUplex, private entrance, 3/4 Broadloom throughout, 4-piece bath, spacious grounds. WO 8-2384.
011-tf

NEWLY-WEDS, SMALL HEATED apartment, furnished, parking, convenient location, reasonable rent. Phone evenings, Adults only. WO 2-3003.
S16-tf

TWO BEDROOM APARTMENT

Furnished or unfurnished, private entrance, bathroom, heat and hydro. Garage.

WO 2-8336
S18-tf

3 ROOM APARTMENT, AVAILable now. Dufferin Avenue. Phone WO 8-3663. Private bath, hot water.
S19-tf

NICE 3 BEDROOM GROUND floor apartment heated, unfurnished. Available immediately. Apply Grey Trust Company, WO 8-6417.
S20-tf

TWO BEDROOM UPPER DUPLEX apartment, available immediately. John Street. WO 8-4966.
S35-tf

BELLEVILLE, ONTARIO

— OR —

PHONE WO 8-8734
For Appointment at Your Convenience
013-21

3rd Class
Operating Engineer
Wanted immediately for Shift Work
APPLY AT
PERSONELL OFFICE
BELLEVILLE
GENERAL HOSPITAL
011-tf

NATIONAL COMPANY

requires man 26-45 for Belleville and district, car needed, sales experience not essential. Guarantee provided during training period, then commission basis. Excellent opportunity for right man willing to work.

WRITE BOX 76 -
ONTARIO INTELLIGENCER
010-21

2 SALESMEN for BELLEVILLE area to handle nationally known line to better their home would like to contact Belleville area. Apply 1067 Bronx Blvd., Montreal 36. 30 Days - Crescent, Kingston. 011-3w

WANTED - FEMALE

GIRL FOR LUNCH BAR DAY or EVENING. Apply Ted's, 191 Dundas Street East.
013-tf

RELIABLE - BABYSITTER. 5-DAY week. Phone WO 8-2384 after 5 p.m.
013-21

UNLIMITED OPPORTUNITY FOR extra earnings. Flexible hours. Full or part time. Age no bar. Start your own. Age 21 to 60. Apply Box 404 Intelligencer.
010-tf

GIRL OR WOMAN AS MOTHER'S helper, live-in. For interview phone WO 8-2384.
013-tf

RELIABLE WIDOW OR RETIRED lady to care for home. Private room. Must be fond of children. WO 8-2384.
013-tf

EXPERIENCED WAITRESS AMLE to do some short order cooking required immediately. Apply 10 to noon 2:30 to 11:30. Above evening shift only. Apply 207 Front.
013-tf

NEED EXTRA MONEY? Sell Avon and save on nearly 50 items. Christmas cards, gifts, toys, to friends and neighbours. Free selling kit, color catalogue. Write today. It's easy to get plenty of orders. No experience needed. There's no money. Write today for free information and Christmas card on approval. Monarch Card Co., Dept. L, 311 Canada. 013-21-28-tf

TO LET

SELF - CONTAINED, HEATED apartment, 1 bedroom, living room, modern kitchenette, bath. Rent $65. TV antenna. Reference and security required. WO 8-2320.
G2-tf

NEWBERRY ST. SELF-CONTAINED 3-room apartment unheated. $45. Bell monthly. WO 8-7241.
011-3t

FAIRDALE COMMUNITY CENtre - Make your reservations now for Banquets, Dances, Parties, Catering by Jim's Place Dining Room. Phone WO 8-2347.
S34-1m

COMFORTABLE WARM ROOMS for gentlemen close to town. Phone WO 8-2384.
013-tf

TWO-ROOM OFFICE SUITE, heated, immediate possession. Apply Anney Vittoria Realty Corp. WO 8-2384.
A28-tf

3 BEDROOM HOUSE, 191 Station Street. $50. monthly. WO 8-2384.
013-tf

HEATED UPSTAIRS 2 BEDROOM suite, close to Front St. $60. monthly. Apply Gordon Woods Real Estate, 2nd floor. WO 8-6471.
012-3t

FURNISHED HEATED BATCHELor apartment, private, TV antenna. Phone WO 8-2384.
013-tf

TWO-ROOM OFFICE SUITE, heated, immediate possession. Apply Anney Vittoria Realty Corp. WO 8-2384.
A28-tf

3 BEDROOM HOUSE, 191 Station Street. $50. monthly. WO 8-2384.
013-tf

HEATED UPSTAIRS 2 BEDROOM suite, close to Front St. $60. monthly. Apply Gordon Woods Real Estate, 2nd floor. WO 8-6471.
012-3t

FURNISHED HEATED BATCHELor apartment, private, TV antenna. Phone WO 8-2384.
013-tf

HEAVY DUTY FLOOR POLISHER. WO 2-8146.
013-3t

205 CHOICE RESEDFORD AND Dundas Crescent lots. Ready Monday, October 27. George A. Gordon, Phone WO 8-2384 for delivery.
013-tf

FURNACE, THE MODERN DAY. Eat 3 meals a day. Chew Wrigley's after every meal. Lathem Drug Store.
O8-1m

GENERAL CORD STANDING. 30 metres. Like new. Phone WO 8-2384 after 5 p.m.
013-3t

USED COMBINATION STORM and screen doors 32 x 80 also 45 x 80. Phone WO 8-2384 after 5 p.m.
013-3t

TWO AQUA LUNGS IN perfect condition. WO 2-1978. Call 323 Birchfield Avenue.
013-3t

USE RANGE, CLARE-JEWEL, 30" white, with chrome trim, oven window. Only $72.95. Easy terms. Booth Radio and T.V.
013-tf

FOR SALE

LEAVING
BELLEVILLE ?

We insure furniture when shipped by C.N.R., or any other way. Ask your furniture uninsured. Call us for immediate coverage.

JOHNE McDOUGALL
INSURANCE AGENCIES LTD.
150 FRONT STREET
DIAL WO 8-5728
O8-15-22-29

NO. 1 GRADE TABLE POTATOES Free delivery in the City of Belleville. Open for business on Sunday. J. Bakker, Stirling, WO 3-2606. Phone R17-34-21-4-13-23-30-N5-13

QUALITY CHESTERFIELDS, WINdsor, rollaway, sweeping and sectionals—Low prices—Easy payments. Free estimates. Phone WO 8-7241 or Gordon Woods Sales WO 8-9774.
O10-11-18

NYLON MESH PLAY PEN, chrome baby chair, high chair seat, double element electric heater, thermostatically controlled, portable. WO 2-4580.
013-21

HOT POINT STOVE $25. THOR washer $25. Phone WO 8-2017.
011-tf

USED RANGE. RECONDITIONED Gurney 4-burner, heavy duty insulated oven. Priced at $75. Easy terms. Booth Radio and T.V.
013-tf

COTTAGES FOR SALE

TEMPLE'S COTTAGE FOR SALE at Germans Landing. Fully modern and insulated with oil heat, electric eye of Glen Rose, accommodating 8 persons. Ideal for Bookdale. Best location at resort. Write to R. H. Temple, Box 29, Lawn Street, Oshawa, Ontario.
013-3t

FURNISHED RANGE, CLARE-JEWEL, burner, large oven, chrome trim, stainless steel. Only $89.95. Easy terms. Booth Radio and T.V.
013-tf

LOTS FOR SALE

LOT FOR SALE NEAR SCHOOLS water and sewer 50 x 180. Apply 108 Frank Street.
013-tf

LOT ON PARK AVE., VILLAGE of Tweed, water and sewer. Phone Tweed 478-2027.
012-3t

AUTOMOTIVE

1962 CHEVY II

Station Wagon

Excellent condition, 6 cylinder, 4-door, light blue, extras include radio, heater, 6 seaters, back up lights, white wall 700 tires, wheel discs. Low mileage 25,000.

Price Only $1,775

WO 2-4215
011-tf

1960 PONTIAC PARISIENNE, 4-door hardtop, excellent condition. Dial WO 8-2384.
O8-tf

'61 FORD FAIRLANE 2-DOOR, 6 cylinder, standard, radio, new tires. Only $1,795. Dial WO 8-2384.
D10-tf

1962 VOLKSWAGEN

Karman Ghia

Written offers for the above described automobile will be considered by the undersigned, closing including October 10th, 1962 at 12.00 o'clock noon.

Terms — Cash

VICTORIA and GREY
TRUST COMPANY
Estates Department
Belleville
O4-5-8-13

1956 CHEVROLET

Station Wagon in the popular 4-door model. Standard transmission, 6 cylinder motor. Finished in luscious black and ivory.

TO BE SOLD IMMEDIATELY

Contact WO 2-6463
013-tf

'55 CHEVROLET DELUXE 6 CYL. 4-door, radio, heater, white wall tires. Only forty-three thousand miles. Phone Consecon 392 r 13, Cooney, Stirling.
013-3t

BEAN WHEEL ALIGNMENT AND balance. Both jobs $8.50 most cars. Belleville Motor Sales, 19 Bridge Street West WO 8-3575.
A18-tf

AUTOMOTIVE

1959 CHEVROLET SEL-AIR. Excellent condition, good tires, $1395. WO 8-2384 after 5 p.m.
013-3t

'63 CORVAIR, 4-DOOR MODEL, asking price $2,600 or best offer. Phone WO 8-2384.
013-3t

'58 BUICK SPECIAL, 2-DOOR hard top, power brakes, power steering, excellent condition. WO 8-2384 after 5 p.m.
011-3t

'57 CHEVROLET WINDSOR 4-DOOR original mileage 56,000 miles Phone WO 8-2384 after 5 p.m. Terrace WO 8-7218 evenings.
013-3t

1956 MONARCH 4-DOOR HARDtop. Excellent condition. WO 8-2384.
013-3t

1963 CHEVROLET 2-DOOR FLEEt condition, 36,000 miles, just like new. Phone WO 8-2384.
013-3t

'64 CHEVROLET, GOOD CONDItion, must sell. $185. Cash. WO 2-0656.
013-3t

REAL ESTATE FOR SALE

W. J. McCORMICK
REALTY LIMITED
Beautiful
WEST PARK VILLAGE
is almost ready

FIRST CHOICE OF LOTS IN THIS HIGHLY DESIRABLE AREA IS YOURS
- - - NOW !

WEST PARK VILLAGE can offer you the best values in modern MEDALLION STANDARD TOTAL ELECTRIC HOMES priced from $16,800.00 to $16,900.00 for 3 or 4 bedroom houses.

Just look at some of the features:

- BUILT of clay brick
- FULLY decorated interiors
- ELECTRIC baseboard heating
- BUILT-IN oven and counter top stove
- HOODED exhaust fans
- MOULDED arborite counter tops
- COMPLETE storms and screens
- ALL services installed and prepaid.
- LOW down payments

If you act soon, all this can be yours

Now, while the choice is best contact the exclusive agent for these homes.

W. J.
McCormick
REALTY LIMITED
88 STATION STREET
WO 8-2397

$13,500.00

STERLING AREA. 125 acres good farm. 7 room stone house, large T-barn. 7 rooms stone house, large T-barn. 7 rooms stone house, large T-barn. Close to school. Low down payment. Easy mortgage for the balance at 6 per cent.

$10,900.00

4 bedroom solid brick 2-storey residence, near William St. and Dundas. Has hardwood floors, new furnace and garage. A-1 condition throughout. Easy terms available.

$6,950.00

BUNGALOW — Just 2 minutes drive to city. 20' living room, large modern kitchen, 3-bedrooms, 4-piece room. Lot 82 x 150 with garage. Immediate Possession.

WE HAVE HOUSES & APARTMENTS FOR RENT

W. J.
McCormick
REALTY LTD.
88 STATION ST
WO 8-2397
OPEN EVENINGS UNTIL 9 p.m.

ALL 1963
MAURICE H.
ROLLINS
HOMES
SAVE HEATING BILLS
BY
50% HEAVIER
Insulation

PRIVATE 2,800 DOWN. IMMEDIATE possession, 3 large bedrooms, broadloom throughout, rec room, extras, by appointment only WO 8-2800.
013-3t

REAL ESTATE FOR SALE

$63.00 MONTHLY

Including interest, principal and taxes. This charming bungalow is located in the East end with a panoramic view of the Bay. The grounds are fenced and exceptionally well landscaped. Full price only $12,500.00.

D. J.
WHALEN
Real Estate Limited
Member of the Belleville Real Estate Board
220 FRONT STREET

$96.00 MONTHLY

Including taxes, 3 bedroom brick bungalow, located on quiet crescent. Has 4-piece bath, full basement with many outstanding features. Hardwood floors in all rooms. Complete detail. Owner transferred and will entertain the $14,500.00.

EXECUTIVE HOME

This luxurious home is located in the older and most residential area. Large modern kitchen, 30 foot living room with wall to wall broadloom throughout, 4 large bedrooms, Full basement. Oil heating arranged. By appointment only.

D. T.
STORK
Real Estate Broker
Member Belleville Real Estate Board
220 FRONT STREET
PHONE WO 8-5782
OPEN EVENINGS TIL 9 P.M.
IF NO ANSWER CALL
WO 8-2384

LOOK WHAT $500. DOWN

STUCCO BUNGALOW with three bedrooms, handy to downtown. Living room, dining room finished with lots of built in cupboards. Hoop steel kitchen. Full basement. Close to bus line. Balance of just $75.00 per month including interest. 3-piece bath.

DOUBLE GARAGE IS INCLUDED in the full asking price of $12,500. Large 4 bedroom bungalow with nurse's throw to school. Hardwood floors throughout. Oil heating. Owner must be transferred.

NEW BUNGALOW — a brand new ready to move in brick bungalow with all the features any comparable home in Belleville. 218 COLLEGE — good for the buyer looking for a lower priced three-bedroom home near schools. Offers.

Mortgages — Appraisals

FRANK S.
Follwell
REALTOR
Member of the Belleville Real Estate Board
400 FRONT STREET
WO 8-6795 ANYTIME

DOUG GRANT
KEN SHARP
JACK HUBBARD

FIVE ROOM HOUSE, 16 McFARland Ave. 12' living room, 3-piece bath. WO 2-7985.
O6-11-13-18-23-25-28-N1

Fox & Fox
Real Estate Brokers

$14,500.00 — 2 storey brick and frame, Central East Side. Down $4,500.00. Balance arranged on one monthly payment.

$7,900.00 — 2 storey frame — West side. Lot is about 400 feet deep. Choice garden soil.

25 ACRES approximately, excellent house, modern bath, hot water supply. On paved highway, near Foxboro.

187 NORTH FRONT ST.
WO 8-3744 & WO 8-3983

AUCTION SALE

Annual Fall Stocker Sale, Nowhere Corner, 12 miles E. Newburgh, Ontario. —

THURSDAY, OCTOBER 17th,
at 1 o'clock sharp

Featuring 1 and 2 year old cattle and choice lot of Feeder steers heading. All cattle should be in the barn by 12 noon for weighing and Grading.

For further information call . . . Newburgh 256, Cameron Bungeil, Belleville WO 2-1894.

Auctioneers
TOM HARRISON JR. and
HAROLD BUNNETT

MORTGAGES

RESIDENTIAL — FARM & COMMERCIAL FUNDS AVAILABLE

We can approve immediately property financing, up to 80% of value, Call —

INVESTMENT REALTY
INVESTMENT CO.
Zenith 83720 (no charge)
Our representative will arrange to call

ASSOCIATED REALTY
613 Princess St. — Kingston
O4-tf

PETS FOR SALE

BEAUTIFUL BLONDE PUPS ideal for children. Dial WO 8-6821.
O11-3t

REGISTERED GERMAN SHEPherd pups black and tan, reasonable. Black and tan three-year-old female German shepherd, guaranteed watch dog. EX 5-7301.
011-3t

LOST

BLACK LEATHER WALLET FROM car between 137 Bridge and Bus Terminal. Reward. Return to Burrell Street. Friday evening. Valuable papers. Reward. WO 2-2225.
013-3t

MONEY TO LOAN

IMMEDIATE

1st and 2nd

Mortgage Loans Anywhere

ON HOUSES, INDUS., ETC.
FARMS, HOMES AND RANCHES
LOW INTEREST RATES
IF YOU NEED MONEY

— To consolidate debts
— To get existing mortgage
— To improve home, etc.
— Any worthwhile cause

Write or Phone 745-0281

IN TRENTON

CALL EX 3-9810

MORTGAGE FUNDING

306 George St. N. Peterborough
MEMBER OF ONT
MORTGAGE BROKERS ASSOC
820-tf

FIRST MORTGAGE LOANS

Interest Rates 7% to 7½ %
Consult Mr. Wilcox or
Mr. Jones
Phone WO 8-6417
Victoria and Grey Trust
Company
M/825-tf

LOANS

FOR

FALL EXPENSES

$50 to $5,000

Call: NORM JOHNSTON

WO 2-4576

If Unable To Drop In At Our
Office Our Representative Will
Gladly Call at Your Home

Community

FINANCE CORP.

264½ FRONT STREET
Jy7-tfn-s-w-2-3-4-5

GET AHEAD OF
YOUR DEBTS
ONE LOAN
ONE MONTHLY PAYMENT

AMOUNT REPAY	A	MONTHLY
$1,000.	$15.	$23
$2,500.	$25.	$43
$5,000.	$50.	$86
$7,500.	$75.	$129
$10,000.	$100.	$172

HERBERT SIMROD

MORTGAGE BROKER

IN TRENTON BELLEVILLE
CALL CALL
EX 3-8112 WO 2-8910

Plan A 7% paid in full over 15 years, Plan B 15% paid in full over 15 years. Open privileges arranged. All fees included.
J18-tf

CASH

UNLIMITED FUNDS
FOR 1st or 2nd MORTGAGES

Advisory Bureau at No Obligation

D. D. STORK
Mortgage Broker
228 PINNACLE STREET
WO 8-4766
S12-ww-w-tf-c-c

BUSINESS OPPORTUNITIES

A DEALERSHIP IS AVAILABLE in your territory handling products we are now under contracts for large Canadian Dollar contracts.
We have the business — you must have sufficient capital for initial investment which will not exceed $5,000. Reply in writing only to: Canadian Gift Sales Ltd., Dept. 1, Bramalea, Ont. Box 37 Moor Street W., Toronto 4-1-2

STORES AVAILABLE IN WESTgate Plaza, Belleville North. Ideal location for food, soft goods or variety store. Apply to Mr. Sutherland, Superintendent or contact Mr. Doyle, 363 Front Street, WO 8-4424 or EX 3-9091.
S19-1m

ONTARIO
BUSINESS COLLEGE
NIGHT CLASSES

WEDNESDAY NIGHTS
Beginning October 19th, 7-9 p.m.

Typewriting — Beginners and Refresher
Shorthand, Refresher
Bookkeeping, Beginning
Bookkeeping and Accounting

ALL SUPPLIES MAY BE PURCHASED AT THE COLLEGE

Come and help yourself to Improve Yourself

390 FRONT STREET
Telephone WO 8-8847
O13-31

RENTALS

FOR RENT SINGER SEWING machines, $2. weekly. Singer Sewing Centre, Belleville. Ont.

BUSINESS DIRECTORY

ACCOUNTANTS

PAUL EDWIN FLEMING
Chartered Accountant
Successor to Ralph Lindsay
Belleville Ontario
WO 8-6261
11-10-26m

Accountants
JOHN D. LEWARNE, C.A.
211 Pinnacle Street
Belleville, Ontario
Phone WO 2-2697
J23-1y

GEO. A. WELCH AND COMPANY
Chartered Accountants
113 Church Street — Belleville
Ont.
C. S. Sweet, C.A. — E. Bryan, C.A.
Chas. W. Cornwall Phone
Peterboro
S21-1y

KENNETH J SODEN
Public Accountant
Auditor
27 CAMPBELL STREET
Belleville, Ont
WO 8-2849
S7-1yr

T. A MACHOLD
Public Accountant
Auditor
224 FRONT ST
Belleville, Ontario
WO 3-4421 — S7-1yr

ARCHITECTS

WATSON AND WHEDAN
Architects
114 Front St. Belleville, Ont.
M/24-1y

AUTO PAINTING

AUTO BODY REPAIRS
ROCKER PANELS INSTALLED
RUST OUT SPOTS REPAIRED
24 Hour Service
All Work Guaranteed
WO 3-7453
S27-tf

BOAT REPAIR AND STORAGE

QUINTE MARINE
LAKEFIELD BOATS
Moulded Mahogany Under-Skin
Laminate
PRINCECRAFT BOATS
Fiberglass & Aluminum
JOHNSON OUTBOARD MOTORS
SANTA STERN DRIVES
Sales & Service
BOAT STORAGE — SERVICEMEN
1 Mile East of Deseronto on No 2
Phone: KENT'S 44796
M18-tf

BUSES

BUS SERVICE TO TRENTON AND AIR STATION
Leave Belleville
Daily for Trenton and Mohawks
8:55 a.m.
10:25 a.m.
12:05 p.m. Sat. only
1:55 p.m.
3:30 p.m. Sat. only
4:25 p.m.
5:30 p.m.
7:50 p.m.
11:50 p.m. Fri. and Saturday only
Buses Leave Norman Motors Sales
211 Front Street, Belleville
NATHEDIN BUS SERVICE LTD.
Trenton, Ont. — Phone EX 3-3441
J27-tf

CONCRETE

W. DAWFORD & SON
All Types of Concrete Work
Residential and Industrial Repairs
and Alterations
Beckton Ware
Trenchless Sewer Relining
Phone WO 8-3692
D6-1y

CONSTRUCTION

EDGAR R. BELL
CONSTRUCTION
69 WALLBRIDGE ROAD
Modern Homes
Alterations and Repairs
FREE ESTIMATES
E. BELL — WO 2-4301
H. HOUSTON — WO 2-3837
S9-3m

DECORATING

PAINTING, DECORATING,
PAPERHANGING, PLASTERING
GENERAL REPAIRING
SERVICE
ESTIMATES GLADLY GIVEN
WO 8-8130

DEAD STOCK SERVICE

BURRETT FUR FARM
Cash for dead and crippled farm stock, fur or fowl. Trucking to size and condition. Move for horses. You pay only $5.00 for horses at pick-up, which guarantees satisfaction. Phone collect anytime and ask for ZEnith 6-4350 (no toll charges).

Dept of Agriculture
Lic. No. 226-C-63
F13-1y

DEAD STOCK SERVICE
Formerly Hugh Bowen
Under Management of
TRENT LIVESTOCK REMOVAL
We pay 30c per cwt for dead and crippled stock, horses over 800 lb. According to condition and quality. Immediate pick-up service.
Phone
Peterborough 74-7-3577
TRENT 392-2-2
Lic No. 177-DF-63
A13-1y

ELECTRICAL SERVICE

LaBELLE ELECTRIC
are now servicing
TV, radio, and electrical appliances
Service As You Want It
at Prices We Pay
DUNDAS STREET WEST
WO 8-1133
After 6 — WO 2-7583
O11-3m

FLOORS AND WALLS

HOOVEN TILE AND CARPET
Tile and Terrazzo Contractors
Floor and Ceramic Tile and
Wall Tile
Terrazzo Floors Guaranteed
Repairs on Tile and Terrazzo
Floors and Walls Twenty
Years Experience
Phone WO 8-7425 or WO 2-6285
L. Motin — President — WO 2-6285
Ja3-1y

FLOOR FINISHING

EARL DARBAR
Dial WO 8-4078 — 39 Bleecker St. East
Sanding Machines and Floor
Polishers for Rent
Expert Instruction on Mastic
Rubber Tile and Marbolrum Floors
— Free Estimates —
My24-1y

FLOOR FINISHING

MAUND'S SERVICE
940 PINNACLE STREET
WO 2-0437 — WO 2-0483
Floors Sanded and Finished
Floors cleaned, waxed and polished
Window, Venetian Blind Washing
Rentals of floor sanders edgers, scrubbers, wax polishers, mopping equipment, commercial vacuum extension ladders.

INSULATION

Now is the Time to
INSULATE YOUR HOME
Save Money, Maximize Comfort
and Lower Fuel Costs
Free Estimates — Low Cost
GRADABEST INSULATION
COMPANY
263 Wilson Street, Peterborough
Phone REgent 5-5555
"15 years of Insulation Service
in Your Community"
M/26-1y

LAUNDRY
COIN OPERATED

WESTMINSTER
LAUNDROMAT
Speedy
Laundromat
Ltd.
98 Station Street
Canadian Road
A1-tf

MARINE SERVICE

CHARLIE'S MARINE SERVICE
GENERAL REPAIRS
Inboards, Outboards, Lawn Mowers,
Small Engines
OMC Factory Trained
Licensed Auto Mechanic
22 SOUTH GEORGE ST
Phone — Shop WO 8-4089
Home WO 8-9479
Formerly With Jack Gerow Marine
A15-3m

MIMEOGRAPHING
RUBBER STAMPS

THE JAMES TEXTS LIMITED
182-184 Front Street
WO 8-7175
Fast, efficient, work covering all needs. Reports Circular Letters Statements Cards, Lodges, Churches etc. One only service on all types of Mimeograph, Numbering Machines and Supplies.
Ja2-1y

MUSIC SCHOOLS

Private Instruction for
Accordion
Representing Hohner
Piano Accordions
Guitar, Bass, Trumpet,
Baritone Drums, etc.
We Rent Instruments
CHARLIE KAMMER
Musical Supplies
394 Front Street — Belleville
WO 8-4078
M/13-1y

PICTURE FRAMING

PICTURE FRAMES MADE TO ORDER
Fast Reliable Service
H. BLAKE
46 Bleecker Ave
WO 8-9618
Jy26-3m

PRIVATE INVESTIGATORS

DOMAN INVESTIGATIONS
(Government Licensed and Bonded)
✓ Claims, Investigations
✓ Industrial Security
✓ Business Investigations
✓ Personal Investigations
✓ Divorce and Matrimonial
TORONTO:
43 Victoria St. — Tel. 364-6396
OSHAWA:
21½ Simcoe St. N. — Tel. 728-8054
At Your Service
J7/13-1m

RUG AND UPHOLSTERY
CLEANERS

WOODBRIDGE CARPET CLEANING SERVICES
Call WO 8-3533
Rug and Upholstery Cleaning
— Free Estimates —
Ap. 18-26tf

RUBBER STAMPS

All Kinds of Rubber Stamps
Made to Order
We Buy Wood Type
24 Hour Service Available at
O'NEILL LIMITED
115 Front Street
Belleville, Ont.
222 Front Street
TRE JAMES TEXTS LIMITED
178-185 Front Street

SERVICE STATIONS

Esso Products
TEXACO SERVICE STATION
448 Wallbridge Road
WO 2-0437
Open Every Day and Every Sunday
Lubrication — Tires — Diesel
Mufflers and Tail Pipes
Motor Tuning
Personalized Service
Courteous Dependability
J24/4-1y

SERVICES

ROY E. JOHNSON
Painting and Paper Hanging
Interior Your Home, Hotel
Consult us for BEST PRICE
and FIRST CLASS JOB
Satisfaction Guaranteed
WO 2-8407 — 8 a.m. to 8 p.m.
5 p.m. and 10 p.m.
S23-1m

SERVICES

HUNT BROS., LTD.
Window cleaning, carpet cleaning and janitorial service, floor waxing, furnishings and rugs cleaned, (24 hour service) Chesterfields cleaned and repaired
WO 8-3744
S11-1m

SEPTIC TANKS PUMPED. WO 3-5723 Lorne Bordeau.
A22-3m

CLARE WINDOW CLEANING
Residential — Commercial
— Since 1926 —
35 Sullivan St. — Phone WO 3-4665
"No Fun To Move — That's Our"
Ja5-1y

MALCOLM BROS. FLOOR AND window service. Floor waxing and cleaning. WO 8-2286 or WO 8-8270
Ja28-1y

TYPEWRITER

THE JAMES TEXTS LIMITED
Prompt and Efficient Service on all
Makes of Machines.
Typewriters and Adding Machines
for Rent.
182-185 Front St. — WO 8-8775
Ap8-tf

TAILORING

RENNY'S TAILOR SHOP
Custom Tailoring, Ladies & Gents
Alterations, Remodelling.
24 YEARS EXPERIENCE
Mr. Renny — Proprietor
Res. WO 8-0694
278 FRONT — WO 8-5414
(Above Geen's)
A18-3m

VACUUM CLEANER SERVICE

VACUUM CLEANERS
Electrolux Sales and Service
Vacuums and Floor Conditioners
Cleaned and Repaired
Office: 208 Dufferin Ave.
WO 8-4238
MIKE EIKEMEY, Manager
S20-3m

WATER PRESSURE SYSTEM

FOXBORO PUMP CLINIC SALES
Foxboro Sales and Service
Telephone WO 8-4238
S8-3m

WELL DRILLING

GEORGE H. CRALE
R.R. 6 — Napanee
Wells for Home, Farm and Industry
For Prices and Terms
Dial Napanee 336-3618
M/26-1y

COSTUME RENTAL

HALLOWEEN MASQUERADE and party costumes, over 500 to choose from. Reasonable rates. Handy WO 8-2026 after 5:30.
O11-1Yr

MORTGAGES

SECOND MORTGAGES PURchased. Phone Dayton Realty Limited. Box 186, Port Hope.
O11-1m

DIAPER SERVICE

DIAPER HOME LAUNDRY SERvice, Belleville. Free pick-up and delivery. WO 8-8477.
S21-1m

SERVICES

HAVE YOUR PUSH MOWERS sharpened the same day at 24 Everett Street, WO 3-5017.
O15-tf

N.D.G. CATERING AT YOUR own home. Food prepared by professional Chef. Call chef — Piers. WO 3-4936 or WO 3-7712.
O10-1m

BUILDING REPAIRS, REMODelling. All types of carpentry work. No job too small Donald Hall WO 3-4044.
S20-1m

Your Car

More People
Are Buying
Seat Belts

By EUGENE B. MILMOE

Not long ago, one auto-seat-belt manufacturer — obviously distressed about sales — stated that if seat belts could promise to protect and insure car performance and economy, rather than passenger safety, he could not fill the demands for his product. He may be eating those words, today. Auto - seat - belt sales are advancing at an enviable rate. Last year, American motorists spent over 15 million dollars at auto supply outlets for these protective devices, and a substantial increase has been forecast for 1963.

Most sales provide for installation service, but often the motorist himself tackles the job and the safety people are concerned about this. While it is a complicated chore, but on older cars particularly, you can run into trouble. Here are a few points should be kept in mind. For example — before drilling anchor bolt holes, make certain that fuel line, brake lines and wiring are not close to the structured — be sure anchors for the front seat belts will not create a tripping hazard. Rear seat passengers — make certain the floor area is not damaged or otherwise weakened by rust or corrosion.

From C. L.: "Lately, there seems to be fluid leaking from my automatic transmission oil pan. Does that mean serious trouble?"

(A) A defective gasket or a damaged pan-flange is probably the reason.

N. W. writes: "What is a tune-up supposed to include — spark plugs, points and carburetor?"

(A) A complete tune-up is one that includes all of the adjustments which are needed to bring the engine to peak running condition.

A. J. asks: "When they say an engine 'pumps oil,' what exactly does this mean?"

(A) It means that the engine oil leaks up past the piston rings into the combustion area which causes excessive oil waste, exhaust smoke and carbon formation.

From H. S.: "There is an oil additive which is advertised as especially valuable because it is a dispersant. . . yet the commercial doesn't reveal what this means to the inside of the engine. Please enlighten me."

(A) It means the additive is formulated to prevent contaminants from coagulating and forming sludge deposits.

N.H.L. Stars

By THE CANADIAN PRESS

Ken Wharram of Chicago, who scored his goals and assisted on another when the Black Hawks pumped Toronto Maple Leafs 4-2 Sunday night.

Detroit's Terry Sawchuk, who blanked the pumped Toronto first shutout of the NHL season, a 3-0 win over Boston Bruins Sunday night.

Toronto's Frank Mahovlich, who scored twice and assisted once when the Maple Leafs whipped the Bruins 5-1 Saturday night.

TOWED THROUGH ICE — The Canadian Coast Guard icebreaker N. B. Mclean (right) tows the disabled depot ship Nanook through heavy ice in Lancaster Sound after the smaller vessel was damaged while enroute to Resolute Bay, N.W.T., with supplies. Supply ships this summer met the worst weather and ice conditions (CP Photo)

Picton

Woman Dies Of Injuries In Accident

PICTON — Mrs. Howard Ferguson, Cherry Valley, died of injuries in Prince Edward County Hospital on Monday evening after an accident near her home on Saturday. She sustained a fractured left wrist and injuries to her right arm, left leg and neck.

Mrs. Ferguson was returning to her home from Picton with her two grandchildren, when her car was in collision with a car driven by Harley G. Guernsey, R.R. 3, Picton, with a passenger, George Hudgin of Picton. One of the grandchildren, Robert VanHedger, suffered a broken left arm and leg, while the other grandchild, Brian VanHedger, had a dislocated elbow and injured left leg.

Guernsey had injuries to the forearm and knee, while Hudgin escaped with lacerations to the forehead.

O.P.P. from Picton investigated. Bond's ambulance rushed the injured to hospital.

Lorne Palmateer Pulled From Blazing Car

PICTON — Pulled from the blazing wreckage of the car he was driving, Lorne Palmatier, 33, Main Street, Bloomfield, is recovering from injuries in the Prince Edward County Memorial Hospital.

Alone at the time, about 1:30 a.m., Sunday, Palmatier failed to make a corner on Maltby's crossroad, which leads to West Lake. The '58 model car struck a huge maple tree beyond.

The crash was heard by Robert Williams on whose farm home lawn the tree stands. He pulled the unconscious driver from the wreckage which was quickly a mass of flames. It was completely burned out.

The car was owned by James Wycott, Barker Street, Picton.

Hundreds of spectators viewed the wreck on the market square Sunday and chief comment was "how could anyone come out of that wreck and live."

CARPENTRY

CALL:

BERT HILES CONSTRUCTION
FOR FINE WORKMANSHIP — DIAL WO 8-4119

Bulletins From Birdland

By WINIFRED E. WILSON

LIGHTNESS FOR MIGRATION

Have you ever held a bird in your hand? It really seems to weigh nothing at all, and actually weighs very little. Do you know the spotted sandpiper that tiptoes daintily across a beach flipping its tail up and down? It is 7½ inches long and weighs 1½ ounces.

Of course this lightness is necessary for flight, especially migration, when many birds fly hundreds of miles. There are two important factors that make this possible: the lightness of their bones and their covering of feathers.

Bones filled with air make an ideal framework for this natural flying machine. The skeleton is hollow (with no marrow) and there are widely distributed air sacks or pockets. This tubular framework not only makes the bird light in weight for its size but also helps provide support. Some soaring birds have particularly light skeletons. A white pelican, for instance, though five feet long, weighs only 15 pounds, and its skeleton about 23 ounces.

As you know, every feather has a stiff holding, yet supple, rib dividing it into two parts. This is called the shaft, and the base, which is fastened in the bird itself, is the hollow quill. The soft part of the feather, on either side of the shaft, is called the vane, and this is composed of side branches called barbs. Each barb is again made up of tiny side branches known as barbules.

"LIGHT AS A FEATHER"

"Light as a feather" is a good phrase, because nothing weighs less for its size than a feather, and yet it is extremely tough. Bend it and it will come back into place; push it and it will float down slowly. It can be opened up so that air may pass through the innumerable little slits, or these little slits can be made to seal off air. Try to pull a feather apart and you will find that you have a difficult task, as each tiny particle, or barbule, is locked to its neighbor.

All this makes for not only the lightest possible covering, but the strongest and most flexible. Watch a large bird, as one of the hawk, soaring. When it is bird mounts as though going up a circular staircase it tilts sideways, moving the wing feathers to catch the air and guide the flight.

Such a specialized piece of machinery naturally requires a large amount of fuel. This is why birds eat so much for their size, and why, before a long migration, they must store up as much fuel as possible in the form of fat. But just think of a feathered mite like a hummingbird travelling hundreds of miles!

Soccer

LONDON (AP)—Old Country soccer standings (including Saturday's games):

ENGLISH LEAGUE

	W	T	L	F	A	Pt
Division I						
Man United	7	3	2	29	12	17
Tottenham	8	1	2	40	21	17
Blackburn	7	3	3	27	15	17
Nottingham	7	3	3	18	19	17
Sheffield U	6	5	1	25	14	17
West Brom	7	3	2	23	14	17
Division II						
Leeds	8	4	1	34	9	20
Swindon	8	3	2	22	12	19
Sunderland	8	2	2	29	13	18
Preston	7	4	2	27	21	18
Middlesbro'	7	2	4	30	15	16
Charlton	7	2	4	30	25	16
Division III						
Coventry	9	2	2	32	13	20
Crystal P	7	4	2	25	13	18
Oldham	8	2	3	25	18	18
Shrewsbury	8	1	4	20	16	17
Bournem'th	7	2	4	30	19	16
Division IV						
Gillingham	8	5	0	17	4	21
Aldershot	7	3	3	26	20	17
Workington	7	3	3	24	22	17
Exeter	6	4	2	20	10	15
Carlisle	6	2	4	32	19	14
Newport	5	4	3	19	12	14
Stockport	5	4	4	21	15	14
Brighton	5	4	4	20	18	14
Chesterfield	5	4	3	14	12	14
Lincoln	6	2	5	16	17	14

SCOTTISH LEAGUE

Division I						
Rangers	1	0	2	3	1	3

Dunfermline	5	2	0	18	7	12
Kilmarnock	5	1	1	15	8	11
Dundee	4	2	1	17	9	10
Hearts	4	2	1	17	10	10
St. Johnstone	4	2	0	11	9	8
Division II						
Morton	9	0	0	40	12	18
Clyde	7	3	1	29	13	17
Queen's Pk.	7	2	2	30	12	16
Arbroath	7	1	2	31	15	15
Montrose	4	2	1	21	9	14
Albion	4	3	1	20	11	11

WOULD SAVE ANIMALS

LONDON (CP) — More than 6,000 people have signed a petition asking the government to make part of the New Forest in Hampshire a nature reserve.

(Advertisement)

Lemon Juice Recipe
Relieves Arthritic
& Rheumatic Pain

If you suffer rheumatic, arthritic or neuritis pain try this simple inexpensive recipe that thousands are using. Get a can of RO-EX Concentrate Tablets from your druggist. Use it with a pound of lemons and the juice of 2 lemons. It's easy! No trouble at all and economical. Only one 3 tablespoonfuls 3 times a day. Often within 48 hours — sometimes overnight — relief is obtained. If the pains do not promptly leave and if you do not feel delighted with the results you get, return the empty container and the unused portion to RO-EX to sold by your druggist for a speedy refund of your money. Don't suffering cause unnecessarily. Get RO-EX!

LATTIMER'S DRUG STORE
228 Front St. — WO 8-5540

(Advertisement)

Announce New
Healing Substance...
Shrinks Piles, Checks Itch

Exclusive healing substance proven to shrink hemorrhoids . . . and repair damaged tissue.

A renowned research institution has found a unique healing substance with the ability to shrink hemorrhoids painlessly. It relieves itching and discomfort in minutes and speeds up healing of the injured, inflamed tissues.

One hemorrhoidal case history after another reported "very striking improvement." Pain was promptly and gently relieved . . . actual reduction or retraction (shrinking) took place.

Among these case histories were a variety of hemorrhoidal conditions. Relief even occurred in cases of long standing, and most important of all, results were so thorough that this improvement was maintained over a period of many months.

This was accomplished with a new healing substance (Bio-Dyne) which quickly helps heal injured cells and stimulates growth of new tissue. Bio-Dyne is offered in ointment and suppository form called Preparation H.

In addition to actually shrinking hemorrhoids, Preparation H lubricates and makes elimination less painful. It helps prevent infection which is a frequent cause of hemorrhoids.

Just ask your druggist for Preparation H Suppositories or Preparation H Ointment (with a special applicator).

Satisfaction guaranteed or your money refunded.

Naturally I want Quality. I also know the value of the no-charge services at WALKER HARDWARE.

DESIRABLE 2nd. FLOOR FRONT

Office Space Overlooking the River

IN THE TRUDEAU MOTOR BUILDING
Large area. Can be subdivided to suit tenants. Available immediately Apply:

TRUDEAU MOTORS LIMITED 31 STATION STREET

Astrological Forecasts

By SYDNEY OMARR

Aries (March 21 to April 19) — Practical outlook important where work, finances are concerned. Day to get down to business. Check sources, possibilities, opportunities. Listen to ideas of associates.

Taurus (April 20 to May 20) — Prepare for some opposition. Means be diplomatic. Slow pace to study situation. Win your way with charm. Don't attempt to force issues. Spread influence, good will.

Gemini (May 21 to June 21) — You begin to gain more confidence. There are solid facts presented which favor advancement, greater security. Attend to details personally. Gain recognition by suggesting original ideas.

Cancer (June 22 to July 21) — Fine for business and social activity. Your personal magnetism rating high. You can win new friends. Don't be afraid of expressing yourself. The more you give . . . the better.

Leo (July 22 to August 21) — Don't be fooled by false promises. Look into financial details, leads for projects. Be available, but skeptical. Rely on own judgment. Being sure now pays off later.

Virgo (Aug. 22 to Sept. 22) — Time to display energy. Make contacts; express ideas. Cycle remains high. Watch personal appearance. Be specific. Use charts to illustrate proposals.

Libra (Sept. 23 to Oct. 22) — May now is greater awareness. Find out what you want, what must be discarded. Get rid of "excess baggage." Be realistic. Streamline methods. Think and push ahead.

Scorpio (Oct. 23 to Nov. 21) — Time to arrive at definite conclusions. Applies especially in areas of friendships, hopes, promises. Important that you set course . . . and follow it. Further delay could be costly.

Sagittarius (Nov. 22 to Dec. 21) — Be aware, ready for changes. The more alert you are, the better for all concerned. Overlooking basic facts would prove a mistake. Accept conditions as they exist.

Capricorn (Dec. 22 to Jan. 20) — Opportunities abound. Make the most of them. Start of week with confidence in your own abilities. Be frank in appraisal of current task . . . then "slide" into it . . . and you're off.

Aquarius (Jan. 21 to Feb. 19) — You can confide in Aries friend. Use care where money matters are concerned. A diplomatic approach wins the day. Don't fall for story featuring "pipe dreams."

Pisces (Feb. 20 to March 20) — Some privacy required. Put thoughts on paper. Outline program, prospects. Avoid self-deception. Inner harmony much desired. Find your "direction." Then follow true course.

If today is your birthday you are capable of much achievement . . . if you are prepared.

GENERAL TENDENCIES—Day when philosophers speak out about current world situation, but they may be opposed by those who demand direct action.

The Tracks

TORONTO (CP) — Cachera, from E. P. Taylor's Windfields Farms of Toronto, made a clean sweep of Canada's triple crown of thoroughbred racing Monday with an impressive victory in the $28,950 Breeders' Stakes at Woodbine Racetrack.

With Manuel Ycaza aboard, Cachera came on in a thrilling stretch drive to beat Bonjac by five lengths. Black N' Red was third by a nose.

Brother Leo, the western entry owned and trained by W. H. (Spud) Murphy of Calgary, finished fourth in a field of eight.

The race was for Canadian-bred three year olds over 1¼ miles on Aurabell turf course. Cachera was clocked in 2:02.3.

In winning the breeders, the Taylor colt became the second horse to wear the triple crown since it was inaugurated in 1959. It was taken that year by Providence, also from Windfields Farms.

Other two games in the crown are the Queen's Plate and the Prince of Wales Stakes.

Canebora gained a purse of $16,450 Monday to raise his earnings this year to $100,194. He becomes the first two-year-old to top the $100,000 figure in one season while running only on Canadian tracks.

Canebora returned $2.80, $2.70 and $2.40. Bonjac paid $3.60 and $4.10 and Black N' Red returned $2.70.

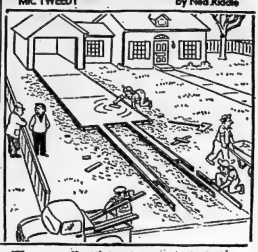

"They were off on their estimate so they're having to cut a few corners."

Daily Crossword Puzzle

ACROSS

1 Cabaret port.
5 Merge.
10 Roll of wire.
14 Fuel.
15 Symbol of the rare life.
16 Intangible sensation.
17 Annapolis students.
19 School auxiliaries.
20 Tropical rainbow.
21 Mid-in shaven.
22 Old-time love.
24 Prickly wood.
25 Heroine of 1885.
28 Pixie in the Isle of Man.
30 Feminine.
33 Transformations.
36 Shakespearean jester.
37 Saturday Joker.
39 Richard III's great need.
41 Young animal.
42 Celerity.
44 Give whirls 2 words.
45 Peaceful.
46 Advantages.
49 Window display figure.
51 Part of a leaks.
53 Cattle dealer.
55 Type of verse.
59 Fabled water sprite.
61 Apiece.
63 Vive le
64 Sometime pieces.
65 Hand drum.
67 U. C's need.
69 Arab chieftain.
70 Delight.
71 Olympian god.
72 Flatfated.
73 Certain votes.

DOWN

1 Copywriter: 2 words.
2 Down East.
3 Bit of gossip: Fr.
4 Word of consent.
5 "Under the table" item.
6 Chinese poet.
7 Playwright Rice.
8 Born.
9 Forceful.
10 Gang leader of the 1930's.
11 Exceeded in official grade.
12 Dies ——.
13 Least likely.
18 Salubrity.
23 Beethovens.
25 Kremlin prow power.
27 Legal pleas.
29 Early geological epoch.
31 Tiny pearl.
32 Finishes.
33 Caprice.
34 Greek letter.
35 Nekis: 2 words.
38 Tint.
40 Sacred image: Fr.
43 Balked.
46 Fastened firmly.
47 Solar feast.
50 Soring blooms.
52 Where Walhi is.
54 Get again.
56 Pickle.
57 Ancient region in Asia Minor.
58 Pale sky-blue hue.
59 West Point.
60 Roulette bet.
62 Sanction.
66 Latin verb form.
67 Beam.
68 Ms. Meara.

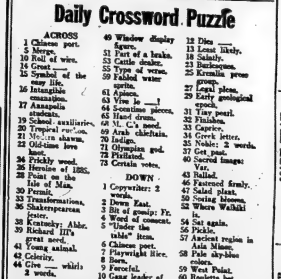

COMPLETE TV ANTENNA SERVICE

GOOD TV PERFORMANCE STARTS WITH YOUR TV AERIAL

This is especially true today with all the new channels available. For sharp, clear reception on ALL channels, let us install the

NEW CHANNEL MASTER CROSSFIRE ANTENNA

A SELF-SUPPORTING TOWER
Is the Modern Way to Install your TV Antenna

- NEAT APPEARANCE
- LONG LIFE—NO RUSTING
- NOTHING ATTACHED TO THE ROOF

AN FM AERIAL

Will give the ultimate in clearance and selectivity in FM reception. Get the most out of your FM receiver!

ALL WORK GUARANTEED

OPEN FRIDAY EVENINGS 'TIL 9

PHONE FOR A FREE ESTIMATE

FINKLE ELECTRIC LTD.

334 PINNACLE ST. DIAL WO 2-2331

Astrological Forecasts

By SYDNEY OMARR

For October 14

Aries (Mar. 21 to Apr. 19): Persuasive nature highlighted. Fine opportunity for making others see "your side." But try so with charm, diplomacy. Don't attempt to run or force issues.

Taurus (Apr. 20 to May 20): Good time for dealing with public. Excellent for displaying "showmanship." Avoid getting in rut. Make gestures of friendship, good will. You'll find your popularity high.

Gemini (May 21 to June 21): Fine lunar aspect indicates travel, recreation, creative thinking. You will discover new, compelling tasks. Be alert for abortive methods. Good for dealing with public.

Cancer (June 22 to July 21): Important to double check. Overlooked details may fall in "your lap." Your attitude should be one of acceptance. Don't be afraid of bit of extra work. It will pay off.

Leo (July 22 to Aug. 21): Ability to communicate is highlighted. Fine for writing, making new contacts. A call or letter could turn idea into profitable venture. But base decisions on common sense.

Virgo (Aug. 22 to Sept. 22): Encouragement obtained if you are willing to listen. Your attitude should be one which influences friendship. Be understanding where problem of family member is concerned.

Libra (Sept. 23 to Oct. 23): Be willing to negotiate. Cycle continues high. Disagreements solved favorably. Time for action, originality. Be specific, independent. Listen, but don't neglect your own opinions.

Scorpio (Oct. 22 to Nov. 21): Fine for dealing with groups, organizations. You have good opportunities to demonstrate your ability. Do so! Don't worry about the past. Fine time now to build for future.

Sagittarius (Nov. 22 to Dec. 21): Communications appear in foreground. Don't delay in answering letters. By showing willingness to co-operate you gain valuable "behind the head." Stress mature approach.

Capricorn (Dec. 22 to Jan. 20): Don't shy away from extra responsibility or authority. Assert yourself. Stand up for your beliefs. You will gain most by positive attitude. Above all, avoid false modesty!

Aquarius (Jan. 21 to Feb. 19): Good lunar aspect promotes perceptiveness. You are able to see through sham. Trust your intuition. Stay true to your beliefs. Avoid those who encourage you to show off."

Pisces (Feb. 20 to Mar. 20): Read Gemini message. Be versatile. Don't feel you are "stuck" with only one method or approach. Opportunities are due. Be ready for challenge. Financial improvement indicated.

If today is your birthday . . . you are enterprising, capable of making decisions and sticking to them.

General Tendencies: Day when ideas turn to realities. Less talk and more action is indicated.

ELECTED CBF PRESIDENT

MONCTON, N.B. (CP)—Dick Pearson of Saint John, N.B., was elected president of the Canadian Boxing Federation at a weekend meeting. Gene Horman of Moncton was named vice-president.

THE LITTLE WOMAN

"But you're so much better than I am with mechanical things!"

Football Scores

By THE CANADIAN PRESS

FRIDAY

American League

Oakland 14 Boston 39

National League

No games scheduled

SATURDAY

No games scheduled in either league

SUNDAY

National League

Chicago 32 Los Angeles 14
Cleveland 35 New York 24
Detroit 14 Dallas 17
Green Bay 37 Minnesota 26
Philadelphia 27 Washington 24
Pittsburgh 23 St. Louis 24
San Francisco 3 Baltimore 30

American League

New York 20 San Diego 24
Houston 33 Denver 34
Buffalo 35 Kansas City 28

MADE FAVORITE

LONDON (AP) — Bookmakers made Hasty Cloud a 5-to-1 favorite for next Saturday's Cambridgeshire Stakes. Fair Astronomer, favorite for the race for weeks until she started coughing a few days ago, slumped to second favorite at 10-to-1 Monday night.

Daily Crossword Puzzle

ACROSS

1 Short-haired dog.
7 Disappear.
14 Thanks for coal.
15 Ancient Israel's capital.
16 Wilson Carey's sweet-scented.
17 Fall; slacken.
18 Satisfy.
19 Like kings in Ireland.
21 Mathematician's calculation.
22 Greatest of Presidents.
26 Harmful creation.
28 Calliope.
29 Cent. Inc.
30 In media —.
31 Ancient Persian.
32 Pronoun.
33 Ireland.
36 Changed the dress.
38 Closed inside.
40 Kitchen gadget.
41 Salt.
43 Lasting.
46 Sir Gilbert Aceos.
48 Dandies.
49 Columbus from Cannes.
50 Pro- of.
52 Verses or cups.
53 Dec 14 Annex.
54 Not awake.
55 Pedal.
57 Obedient.
58 Let purchase? 2 words.
61 Cyprinoid.
62 Cornish TV fan.
63 Lasso.
64 Place apart.

DOWN

1 Governor of Pennsylvania.
2 Extravagantly showy.
3 Skyline finder.
4 Sinister adjective.
5 Stellar.
6 Mild.
7 Modify.
8 Less obtuse.
9 Embraced, as a canon.
10 Verb.
11 Home of Iowa State College.
12 Mandible muscles.
13 Chime of Cannes.
21 Fur here.
23 Fur, here.
24 Ingredient in NYC.
25 Indefinite pronoun.
27 Lid material.
28 East Indian herbs.
31 Ornamental.
34 Columbus's ship.
35 Cathedral (Sp.).
37 Pro Ed.
39 Cent. Inc.
42 Cent. Legislature.
44 Cent. Ave.
47 Of the tender.
48 Cymbal disk.
50 Correct Amin.
51 Who and some.
52 Sabre.
54 Cent. Ave.
56 Former Parisian.
57 Cent. Inc.
59 Tibia.
60 Cent. Ave.
61 Relative of Al.

THE HOT CORNER

TRANSISTOR RADIOS

1964 MODEL CARS

34.88 each

Free Aerial and Trim Plate

Installation Instructions Supplied

USE YOUR CREDIT "CHARGE IT"

NO MONEY DOWN Interest free 30 day charge accounts. Up to 24 months to pay.

EXTRA! 5% CASH and CARRY BONUS COUPONS

CANADIAN TIRE ASSOCIATE STORE

EASY TERMS

Corner Colonnade & Bartlet Streets
DON HILL LTD., DIAL WO 2-6191

JOBBERY HAZARD

BLONDIE

LI'L ABNER

PEANUTS

BRINGING UP FATHER

MARK TRAIL

ARCHIE

BC

TRUDEAU'S — TRUDEAU'S — TRUDEAU'S — TRUDEAU'S — TRUDEAU'S — TRUDEAU'S

THEY MUST GO!

USED CAR BIG SAVINGS Clearance

- TERRIFIC PRICE REDUCTIONS
- LARGEST SELECTION IN THE DISTRICT
- ALL TYPES OF FINANCE PLANS INCLUDING OUR NO DOWN PAYMENT PLAN
- ALL CARS WINTERIZED
- NO REASONABLE OFFER REFUSED

THE USED CAR VALUE EVENT OF THE YEAR

EVERY CAR Priced to GO

EVERY CAR SOLD AT TRUDEAU'S CARRIES ONE FULL YEAR'S GUARANTEED WARRANTY

MEMBER G USED CAR WARRANTY PLAN

- HIGHEST TRADE-IN ALLOWANCES
- OK GUARANTEED AND TRUE-VALUE CARS
- SALE OPENS TONIGHT — HURRY IN

65 UNITS MUST BE SOLD IN THE NEXT 14 DAYS

COMPLETE STOCK REDUCTION BE EARLY FOR THESE

'62 CHEVROLET — Biscayne 4-door sedan, economy 6-cylinder, finished in blue with matching interior. **1995.**

'62 CHEVROLET — Impala 4-door hardtop, 8-cyl., automatic, power steering, power brakes, custom radio, safety pack, tinted glass, whitewalls, chrome wheel rings, all custom features, finished in black with red interior. **2995.**

'62 CHEVROLET — Biscayne 4-door sedan, economy 6-cylinder, custom radio, electric windshield wipers & washers. **2095.**

'61 PLYMOUTH — Fury 4-door hardtop, 8-cylinder automatic, power steering, power brakes, custom radio and all custom features. **1995.**

'61 PONTIAC — 2-door sedan, 6-cylinder, automatic, finished in autumn gold with matching interior. **1895.**

'61 CHEVROLET — Biscayne 2-door sedan, 6-cylinder for economy, electric windshield wipers, full chrome wheel discs, finished in Forest Green with matching green interior. **1795.**

'61 VAUXHALL — Victor 4-door sedan, one owner, low mileage, finished in Harbor Blue. **1095.**

'61 FORD — Galaxie Convertible, 8-cylinder, automatic, radio, power steering and brakes. **2695.**

'60 CHEVROLET — Biscayne 2-door, 6-cylinder, electric wipers, windshield washers, custom radio, finished in charcoal grey. **1595.**

'60 RENAULT — Dauphine 4-door sedan, finished in Ebony Black with glistening chrome. **650.**

'60 VOLKSWAGEN — Deluxe 2-door sedan, finished in blue. **895.**

'60 BUICK — LeSabre 4-door sedan, automatic, radio, power steering, power brakes and all custom features. **1995.**

'60 STUDEBAKER — Lark, 2-door sedan, economy 6-cylinder. **995.**

'60 FORD — Fairlane 4-door sedan, 6-cylinder, one owner, exceptionally clean. **1495.**

'60 MERCEDES — "180" series, 4-door sedan, finished in black with glistening chrome. **1650.**

'60 VAUXHALL — 4-door station wagon, 4-cylinder for economy, finished in Forest Green. **995.**

'60 CORVAIR — 4-door sedan with custom radio, standard transmission. **1250.**

'60 CHEVROLET — Brookwood 2-door Station Wagon with V-8 for performance, finished in Ivory and green. Big Family car. **1895.**

'60 VAUXHALL — Cresta 4-door sedan, 6-cylinder, custom radio, finished in a special 2-tone. **1195.**

'60 ENVOY — Custom 4-door sedan, bucket seats, air control heater, electric wipers, finished in Ebony Black with glistening chrome. **995.**

'59 FORD — 4-door station wagon, V-8, automatic, finished in Blue. **1295.**

'59 STUDEBAKER — Lark 2-door sedan, economy 6-cylinder. **850.**

'59 CHEVROLET — Biscayne 4-door sedan, 6-cylinder automatic, custom radio, electric wipers, finished in Blue with matching interior. **1395.**

Biggest Buys in the District

Every Car Reconditioned in Our Own Car Rebuilding Plant at 31-45 Station Street

Buy Now and Really Save

'58 VOLKSWAGEN — Deluxe 2-door sedan, finished in Coral. **695.**

'58 CHEVROLET — Yeoman 2-door station wagon, powered with the famous 145 horse power 6-cylinder Chev. engine, finished in Powder Blue. **1095.**

'58 PLYMOUTH — 4-door station wagon, big family car finished in Autumn Gold and Ivory. **995.**

'58 VAUXHALL — Victor 4-door sedan, economy 4-cylinder — ideal for second car. **695.**

'58 CHEVROLET — Delray 4-door sedan, 6-cylinder, turn signals, air control heater, finished in Turquoise and Ivory. **995.**

'59 OLDSMOBILE — Dynamic "88" 4-door sedan, dual range hydromatic, custom radio, electric wipers and washers, finished in Autumn Gold and Ivory. **1695.**

'59 FORD — Custom 4-door, economy 6-cylinder with automatic and air controlled heater. **1295.**

'59 CHEVROLET — Biscayne 2-door, economy 6-cylinder with automatic, finished in Palimar Red & Ivory. **1350.**

'58 MERCURY — Monterey 4-door hardtop, automatic transmission, power steering, power brakes, custom radio, finished in Cameo Coral and Ivory. **995.**

'58 CHEVROLET — Biscayne 2-door sedan with economic 6-cylinder, standard transmission, finished in Tartan Turquoise with all deluxe features. **995.**

'58 FORD — Custom 4-door station wagon, low mileage, one owner, real good buy. **1095.**

'58 FORD — Custom 4-door sedan, economy 6-cylinder, standard transmission, special two-tone finish. **995.**

'57 PONTIAC — Laurentian 4-door sedan, 6-cylinder, automatic, finished in Black with two-tone grey interior. **895.**

'57 METEOR — Niagara 2-door, 6-cylinder automatic, two-tone Gold and Beige. **795.**

'57 PLYMOUTH — 4-door sedan, finished in 2-tone Brown and Beige. **595.**

'57 CHEVROLET — Bel-Air 2-door sedan, 8-cylinder, automatic, radio, finished in yellow and Ivory with black and yellow interior. **895.**

'57 DODGE — 4-door station wagon with automatic transmission — don't miss this — only. **495.**

'57 FORD — 2-door station wagon, 8-cylinder, automatic radio. **850.**

'57 CHEVROLET — Deluxe2-door, 6-cylinder, automatic, radio. **850.**

'57 PLYMOUTH — Plaza 2-door sedan, V-8, radio, two-tone blue. **750.**

'57 FORD — Fairlane 4-door sedan, automatic, 8 cylinder, radio, 3-tone green. **895.**

'57 CONSUL — 4-door sedan, finished in New Blue. **595.**

'57 VOLKSWAGEN — Deluxe 2-door, radio, finished in green. **595.**

'57 D.K.W. — 3-door hardtop — as is special. **250.**

'56 FORD — 4-door sedan, 8 cylinder, turn signals — as is special. **350.**

'56 PLYMOUTH — 4-door sedan — mechanically good. **350.**

'56 METEOR — 3-door sedan, economy 6-cylinder with radio. **475.**

'56 CHEVROLET — 4-door sedan, 6-cylinder, in green. **595.**

'56 MERCURY — 3-door hardtop with automatic transmission. **495.**

'55 PLYMOUTH — 2-door station wagon, one owner, very clean. **495.**

'55 FORD — Fairlane 4-door sedan, 8-cylinder, standard transmission. **295.**

'55 PLYMOUTH — Belvedere 4-door sedan, V-8 automatic, power steering. **450.**

'55 CHEVROLET — 2-door station wagon, 6-cylinder — must be seen to be appreciated. **595.**

'55 PONTIAC — 4-door sedan, 6-cylinder with radio. **295.**

'55 CHEVROLET — 2-door sedan — as is special. **225.**

EXTRA BONUS VALUES FREE! FREE!

2 NEW SNOW TIRES FREE WITH EVERY USED CAR PURCHASED EXCEEDING $1,000.00
NEW BATTERY FREE WITH EVERY USED CAR PURCHASED UNDER $1,000.00

MANY MANY MORE SIMILAR BIG BUYS AT

TRUDEAU MOTORS LTD.

ENVOY — CORVAIR — CHEVELLE — CHEVROLET — OLDSMOBILE — CADILLAC — CHEVROLET TRUCKS

"THE USED CAR SHOPPING CENTRE"

31-45 STATION STREET — DAY: WO 8-6767; NIGHT: WO 8-6769

FOXBORO ROAD (AT THE CLOVERLEAF) DAY: WO 8-6767; NIGHT: WO 8-6760

THE WEATHER

Thursday — sunny with few cloudy intervals and little change in temperature.
Low 48—High 62

The Ontario Intelligencer

TEMPERATURES

	Max.	Min.
Today	64	42
One Year Ago	75	53

Authorized as Second Class Mail - Post Office Department Ottawa

BELLEVILLE, ONTARIO WEDNESDAY, OCTOBER 16, 1963

7c Per Copy, 40c per Week

Erhard Elected To Succeed Adenauer

West German Architect Of 'Economic Miracle'

BONN (Reuters) — Economics Minister Ludwig Erhard today was formally elected by the Bundestag (lower house) to succeed Konrad Adenauer as West German chancellor.

Voting in the chamber was 279 in favor of Erhard, 180 against, 24 abstentions and one invalid ballot. Erhard needed 250 votes to ensure election.

Arrangements were made to swear in the 66-year-old, cigar-smoking Erhard in the afternoon. He had served under the 87-year-old Adenauer as economics minister and vice-chancellor.

Adenauer's resignation after 14 years as chancellor became effective at midnight Tuesday.

In sharp pyrotechnical contrast to the austere Adenauer, the chubby - cheeked architect of West Germany's "economic miracle" intends to propose new same policies as Adenauer but employ different methods.

TO FOLLOW PATH

"I have no intention of introducing a new government course, but will carry resolutely and determinedly follow the path that has become a blessing for the German people," Erhard has said.

But Erhard, who served in Adenauer's cabinet from the start in September 1949, has pledged himself to run a "government by majority."

He intends to expand consultations with cabinet members and with leaders of the three Bundestag parties.

Adenauer, who issued a final plea for the unification of Germany in a farewell speech Tuesday, long had been criticized for the "lone decisions" he had made as West Germany's first chancellor.

Erhard has completed coalition negotiations with the Free Democrats, who have agreed to stick to their present coalition partner in Adenauer's coalition government.

Both Erhard's Christian Democratic Party and the Free Democrats have agreed to strict secrecy until the new cabinet is announced.

HEAD CABINET

Erich Mende, Free Democrat chairman, probably will join the cabinet as vice-chancellor.

Mende, set to succeed to enter Adenauer's cabinet after the 1961 election, also was expected to become head of a ministry.

Erhard was born Feb. 4, 1897 in a family of farmers and craftsmen in the industrial town of Fuerth, near Nuernberg.

He was wounded in Flanders in the First World War and still wears special shoes because of

(Continued on Page 13)

New Policy For Defence In Ottawa

OTTAWA (CP)—The government's new defence policy, now beginning to take shape, will result in fewer men in the armed forces but higher expenditures for weapons and equipment, sources close to the cabinet say.

There will be a cut of about 10 per cent in the present manpower strength of some 120,000.

At the same time, defence budgets will be planned on a five-year basis so that the defence department will know in advance that in 1965-70 it will have approximately $1,500,000,000 to spend each year.

A maximum amount of about 20 per cent of these budgets will be for new weapons and equipment, in contrast, for example, to the 54 per cent allotted for army equipment in the last defence budget.

CANCEL FRIGATES?

No major changes are expected to occur in the present fiscal year except for cancellation of the eight-ship naval frigate program initiated by the former Conservative government.

The reduction in military manpower, informed sources say, will be carried out over a period of 18 months or more. This can be done simply by ing up recruiting.

The objective is to weed out the frills in the services without any reduction in the number of operational units.

Manpower studies ordered by Defence Minister Hellyer show that in some instances the services are carrying out jobs civilians in Andenauer's coalition government.

Both Erhard's Christian Democratic Party and the Free Democrats have agreed to strict secrecy until the new cabinet is announced.

HEAD CABINET

Erich Mende, Free Democrat chairman, probably will join the cabinet as vice-chancellor.

Mende, set to enter Adenauer's cabinet after the 1961 election, also was expected to become head of a ministry.

Erhard was born Feb. 4, 1897 in a family of farmers and craftsmen in the industrial town of Fuerth, near Nuernberg.

He was wounded in Flanders in the First World War and still wears special shoes because of

(Continued on Page 13)

Parliament At a Glance

BY THE CANADIAN PRESS

Tuesday, Oct. 15, 1963

Vincent Drouin (L—Argenteuil - deux Montagnes) said the government should take over the food chain distribution business from speculators.

Harold Danforth (PC—Kent, Ont.) said Parliament should be given a farm policy to debate but the government didn't have one.

The minority Liberal government easily survived two non-confidence motions, winning 268 to 22 and 134 to 96 with opposition support.

Wednesday, Oct. 16

The House meets at 2:30 p.m. EDT to debate the budget's income tax resolutions. The Senate meets at 3 p.m.

SNOW IN MOSCOW

MOSCOW (AP) — The first snow of the season fell on Moscow Wednesday but melted as soon as it landed. Last year the first snow came two days earlier.

Today's Chuckle

Women not only drive as well as men, but they can do it on either side of the road.

THE WEATHER

Synopsis — Primarily fair warm weather is forecast for most of the province although showers in Huron is likely and a few showers or thunderstorms tonight and early Thursday.

Sustain Govt. In 2 Votes

OTTAWA (CP)—A variety of opposition support sustained the minority Liberal government in Commons votes on two non-confidence motions Tuesday night.

The votes came at the end of a two-day debate on farm problems in Eastern Canada.

In one non-confidence test the Liberals were backed by the New Democrats and Social Crediters, in the other, the government got support from the Conservatives and Real Caouette's Crediters.

At no time were there any real fears that the government was in danger of being overthrown.

The votes were the fifth and sixth tests of confidence in the government, which commands 129 votes against a combined opposition of 136 MPs, made up of 95 Conservatives, 17 New Democrats, 11 Social Crediters and 13 Crediters.

CHANGES CAUSE

Scoreboard on the two votes:

1. A conservative motion of censure and non-confidence in the government with failure to deal effectively with eastern farm problems was defeated 134 to 95, with 14 New Democrats and 10 Social Crediters backing the government against a Conservative-Crediste alliance.

2. A Social Credit motion blaming the situation on a continuation of inadequate policies of the Conservative government was turned down 208 to 22, with Liberals, Conservatives, Creditistes and CCF Howard (NDP—Skeena) on the same side against nine Social Crediters and 13 New Democrats.

Although the votes were on the government's own policies, neither Agriculture Minister Hays nor Reed Scowlen, minister without portfolio who is slated to become eastern agriculture minister, were in the Commons for them.

Before the debate, MPs heard a round of wrap-ups of eastern farm problems—from the use of fertilizer to the impact of dairy exports to production of butter, cheese and skim milk.

LIBERALS ABSENT

When Clement Vincent, a Conservative and a farmer from Pontiac, criticized the government's dairy subsidy policies, he looked up to find the only government front bench empty.

"There is not a minister in the House," he gasped. "Not one."

H. W. Herridge, NDP member for Kootenay West, said Conservative criticism of the government on eastern farm policy was like the "pot calling the kettle black."

Mr. Herridge said that a joint Senate - Commons committee should be established to investigate farm problems.

And Mr. Herridge also volunteered "as an ancient mili-

(Continued on Page 13)

Progressive Wing of Catholics Dominating Ecumenical Council

VATICAN CITY (AP) — The Vatican ecumenical council's progressive wing appeared today to have achieved a dominance at the historic Catholic conclave following this week's votes to modernize the mass and the sacraments.

A member of the Vatican curia, the ultraconservative ruling body, described the votes as "a victory for the progressives" —the modern - thinking majority among the 2,500 church fathers. He also said the voting showed the conflict and misunderstanding between progressives and conservatives had eased.

"The council is working hard now and getting a lot done," said the prelate, who asked to be identified. "The progressives, who want to get the church in touch with the times, are having their way."

Monday, the council approved in principle a proposal to allow use of local languages in place of Latin in parts of the mass. The changes would be at the discretion of regional conferences of bishops.

The proposal was approved by a vote of 2,198 to 36. But it fell short of the required two-thirds majority because 781 of the affirmative votes were without reservations.

A council press officer said the specific ideas in the reservations will be examined by the council's liturgy commission and will be reduced to a few amendments. They will then go back to the council for another vote. Final approval appeared certain.

IT WORKS ! — Jim Halavka, 14, stands atop aircar he built with aid of Brant Wenegrat, 15, left, from scrap lumber and an old lawn mower engine. The aircar floats on a cushion of air compressed by a two-foot fan. Posts allow distance it has lifted from the ground. Machine weighs 150 pounds and cost the boys about $25 to build. Both are sophmores at Cubberly High School in Palo Alto, Calif. (AP Wirephoto)

Russia and U.S. Will Pledge Not to Put H-Bombs in Orbit

UNITED NATIONS (CP)—The Soviet Union and United States will formally pledge today not to place weapons of mass destruction in outer space.

Their agreement is embodied in a United Nations resolution expected to receive near-unanimous approval in the General Assembly's 111-member political committee. The assembly itself may also vote on the measure later in the day.

The Soviet Union and the U.S., the only powers now capable of putting weapons into orbit, agreed in principle on the ban two weeks ago but there had been uncertainty on how it would be put into effect.

Canada was among countries urging that it be done by means of a UN resolution rather than through a bilateral treaty or separate declarations.

The resolution was sponsored by the 17 nations of the Geneva disarmament conference, including Canada. France, which was invited to the Geneva conference but refused to attend, took no part in the negotiations.

The final wording of the resolution was agreed on in U.S.-Soviet negotiations here following Foreign Minister Andrei Gromiko's visit to Washington last week.

A high U.S. source said the agreement does not include any provisions for verification except what the U.S. and Russia can do on their own.

He said the U.S. cannot yet determine with certainty whether a satellite in orbit contains a nuclear warhead. But he said that the U.S. has some ability to determine the function of a suspicious satellite through its size, the kind of orbit it is in and other factors.

Macmillan Tries to Lead Colleagues Out of Deadlock

LONDON (AP) — The struggle for power in the British cabinet shifted to Harold Macmillan's bedside today with the 69-year-old prime minister taking the lead in trying to pick his successor.

Macmillan, recovering from an operation which eight days ago caused him to announce his impending retirement, scheduled another series of talks with prominent Tories to get their views.

He called in all the principals in the drama Tuesday, apparently trying to lead his feuding colleagues out of deadlock.

As the struggle dragged on the odds seemed to be lengthening against both the two main

Park New Head Of S. Korea

SEOUL (Reuters) — Military junta leader Gen. Chung Hee Park was elected president of South Korea today after main opposition candidate Po Sun Yun conceded defeat.

It meant that Park, whose leadership was opposed by Yun's civil rule Party and other civilian groups, would lead the government for another four years.

Tension mounted here as vote counting today continued a seesaw race between Park and Yun in the most closely contested presidential contest in Korean history.

With more than 95 per cent of votes counted Park was reported to have a 37,704 - vote lead over Yun of the total 10,857,062 valid votes cast. Park

(Continued on Page 13)

Study Shows Viruses May Cause Some Types of Cancer in Humans

NEW YORK (AP)—There is "little reason to doubt" that viruses may be the cause of some types of human cancer, an official of a leading cancer research institute said Tuesday.

Dr. James T. Grace, assistant director of Roswell Park Memorial Institute in Buffalo, cited six findings which, he said, shed new light on possible links between viruses and cancer.

1. Two adenoviruses, known to cause reddening of the eyes and upper respiratory infections in humans, have been shown to cause malignant growths when injected into newborn hamsters.

2. Newborn hamsters develop cancers after injection with a monkey virus which also causes changes, highly suggestive of malignancy, in human cells grown in laboratories.

3. Studies of tissue and blood plasma from patients with leukemia have revealed particles which resemble the virus particles found in mouse leukemia.

4. A strain of virus that normally causes malignant growths in chickens was recently shown to produce similar growths in newborn monkeys, two to six weeks after inoculation. Grace said the data was the first proof that a virus can cause malignant tumors in primates.

5. A virus which causes benign tumors in monkeys also produces similar tumors in humans.

Grace told the 17th World Medicine Association's scientific session that the findings were gathered by several research institutions.

Canada Balks Uncle Sam

Automotive Incentive Plan Meets Rules

WASHINGTON (CP)—A high U.S. source says a U.S. plan to attack Canada's new automotive production incentive program through the General Agreement on Tariffs and Trade has virtually collapsed.

The informant said American authorities sought substantively for some legal grounds to charge Canada with a breach of GATT obligations and failed to come up with a sufficiently strong case which could convince the GATT membership that counter-measures should be taken against Canada.

However, the U.S. still believes the new plan which industry Minister C. M. Drury plans to unfold before Commerce Secretary Luther Hodges in detail Thursday is in violation of the spirit of international trade obligations.

During his visit here Drury also plans to confer with Under-secretary of State George Ball and with Defence Secretary Robert McNamara. Drury will press McNamara to seek a reduction of congressional funds in order that the U.S. Army can continue to purchase Canadian Caribou transport planes and participate in development of the Caribou II aircraft, a bigger and more powerful version of the present plane.

Funds for both purchase and development were cut off by Congress last week.

The informant said Hodges plans to tell Drury that the U.S. is strongly opposed to the Canadian plan, seen here as aimed at building Canadian automotive production at the expense of imports from the U.S.

And Drury may be told that while the U.S. may not be able to do anything about it under GATT rules, the Canadian step will be taken into consideration in future Canada-U.S. tariff and trade bargaining.

As outlined through preliminary Canadian discussions with U.S. officials, the Canadian plan would be virtually a full extension of the year - old tariff incentive program on Canadian production of automatic transmissions and engines. Canadian subsidiaries of U.S. automobile manufacturers were able to get a tariff rebate on that portion of imported parts equivalent to the value-added in Canadian exports over the previous year.

This partial program is due to expire Oct. 31 and American informants understand that the Canadian government plans to renew and extend the program to cover all automobile parts, including about $300,000,000 worth of annual imports, mostly from the U.S.

Young Algerians Rush To Answer Moroccan Threat

Mobilization Ordered But Peace Still Sought

ALGIERS (AP) — Thousands of Algerians responded into army barracks today in answer to President Ahmed Ben Bella's general mobilization decree to meet the threat of war with Morocco.

The mobilization decree was issued Tuesday night after more fighting in the disputed Sahara border region between Algeria and Morocco. The Algerians claimed they still controlled two disputed outposts after two days of bloody skirmishes.

Ben Bella ordered all former soldiers—estimated to total 90,000—to report for army service. At the same time efforts continued to negotiate a settlement of the dispute.

Those who answered the mobilization call included numerous young volunteers carried away by the officially whipped-up war fever. Many were clearly too young ever to have fought against the French.

THOUSANDS REPORT

Algerian sources said Ben Bella's call to arms was answered with spontaneous enthusiasm. Several thousand men reported at the former French Orleans barracks in Algiers.

Despite the atmosphere of crisis, it seemed unlikely that the governments would allow the dispute to degenerate into war.

Mohammed Yazid, former Algerian information minister, and Slimane Hoffman, an aide of Defence Minister Col. Houari Boumedienne, flew back to Algiers Tuesday night after a day of talks in Marrakech with King Hassan II of Morocco and other Moroccan leaders.

The two emissaries immediately went into conference with Ben Bella. They were to return at dawn to resume their talks in Marrakech.

MAKE LITTLE PROGRESS

There was no official word on the negotiations, but informed sources said little real progress had been made.

Reports from the Sahara said fighting had subsided.

The government - controlled press and radio aimed a steady barrage of abuse at Morocco's King Hassan II.

'Hassan to the gallows, Hassan to the gallows," Algiers crowds chanted in response.

A U.S. information centre at Constantine became a target when the Algerian radio charged American pilots had flown Moroccan troops to the battle zone. The allegation was denied by the U.S. mission here and the state department in Washington.

Several hundred Algerians

(Continued on Page 13)

Committee Dismisses All Claims

OTTAWA (CP)—Charges by retired Commodore James Plomer of navy negligence, bad leadership, ignorance, arrogance, lack of ethics and stupid and dishonest decisions were in effect dismissed Tuesday by the Commons defence committee.

After more than three hours of rebuttal testimony by military officers, Vice-Admiral Herbert Rayner, chief of the 21,000-member navy, the committee declined Commodore Plomer's offer to appear again as a witness.

Committee members said privately that they had in effect absolved the navy of Commodore Plomer's charges. They said Commodore Plomer had a case but had overdone it by insisting on a royal commission.

An example of this was Commodore Plomer's charge that all Canadian admirals act and talk like amateurs.

The report of John Lloyd (L—Halifax), Admiral Rayner, a sailor since 1930—he won the Distinguished Service Cross and bar as a destroyer commander in the Second World War—put his qualifications on the record.

RECOMMENDED RELEASE

Admiral Rayner said that he had recommended a year ago to Defence Minister Pearkes that Harkness that Commodore Plomer, then deputy naval comptroller, be promoted. Mr. Harkness had "directed" that Commodore Plomer, now 52, be released.

Admiral Rayner said that more than a year ago Commodore Plomer had taken his complaints — the same ones he had been making to the defence committee last week—to Mr. Harkness. The minister had ordered an inquiry and as a result had approved Commodore Plomer's release.

Outside committee, authorities said Commodore Plomer is now on a pension of about $7,500 a year, did not resign from the navy but had asked to be released on the grounds that he was of no further use to the service.

The burden of Commodore Plomer's charges was that the navy is run like a private club by a "self-perpetuating clique" of admirals and that the fleet is not ready for action because of poor maintenance.

LISTS BREAKDOWNS

Admiral Rayner conceded that some of Commodore Plomer's charges had an "element of truth." He gave the committee a list of ship breakdowns in the last three years caused by design faults or inadequate or delayed maintenance.

But he said the navy is efficient and had proved it in the Cuban crisis a year ago when the Atlantic Fleet went to sea.

The committee witness Thursday will be Lt.-Gen. Guy Simonds, former chief of the army general staff and generally regarded as Canada's ablest field commander in the Second World War.

7 Canadians Hold Tickets On Favorites

DUBLIN (CP)—An apparently unprecedented double draw for a Canadian in the Irish sweepstakes—two tickets held by the same Canadian—and the last 1963 drawing in the Irish hospital lottery Tuesday as 362 tickets held by Canadians were drawn on 86 horses eligible for the Cambridgeshire Handicap at Newmarket, England, Saturday.

Seven Canadians hold tickets drawn on Hoity Cloud, and five on Fair Astronomer, the two favorites.

Commercial Duck-Hunters Got 2,000 Birds In One Bag Speaker Tells F. G. Club

Back in 1918 when they didn't use coal pockets or sacks to carry home the daily bag of wild ducks.

They used wagons. And the limitless haul used to reach between 2,000 and 3,000 duck dinners.

You had to be a licenced commercial duck-hunter (there were such things in those days) in order to fill the wagon.

Sixty-three-year-old Charlie Doesberry of this city is authority for those statements. Charlie is an international-class woodcarver, artist, and fishing and hunting expert of the city.

"I've always regretted the slaughter of ducks of those days," he told the Fish and Game Club at its monthly meeting last night.

"It used to get between 2,000 and 3,300 ducks of all breeds at one shooting," he said. "I had a hamilter and used three double-barrelled shotguns. At one time I brought down 150 ducks in a little over an hour. I used to buy ammunition in 200 and 300 lots."

The ducks were sold to metropolitan interests, Charlie said.

"We had no trouble getting the ducks," he said. "There would be some 10,000 low flying in the bay because natural food was plentiful. We would blast our guns at them. They would circle and come back time and again. It was easy, too easy."

"Then," Charlie said, "came the end of the natural food and the sharp decline of duck population in the bay."

"Carp," he said, "are pro lific breeders with voracious appetites. They have ruined the wild rice and wild celery beds. Carp have made great inroads on the wild potato food."

PROPOSES REMEDY

"Had I hamilter and used three double-barrelled shotguns, I'd be more than ready to do it done, he predicted, within a few years there will be no ducks and no carp. The ducks will seek other food spots and the carp will "eat themselves out of house and home."

As a remedy to preserve wild food for waterfowl he suggested that the banks and wire nets in marshes just below the point where the streams enter. This, he thinks, would keep the carp out and allow the food to grow. He also suggested a large restocking of the food.

Going back to his commercial hunting days, Charlie said that after three years he got ter," sold all his equipment, tired of the "senseless slaughguns etc, and quit" the business.

Fish and Game Club president Jack Layton chaired the meeting. Three hunting and fishing films were enjoyed.

Action of the proposed award of $100 for information leading to arrest and conviction of property - destroying hunters was held over until legal advice has been obtained.

Carl Shaw won the "big prize" of the evening, a handsome Winchester rifle.

DON'T FORGET

1¢ SALE

STARTS TOMORROW

McKEOWN'S DRUG STORE

371 Front St. WO 8-6772

ONTARIO

Reminders...

of action to take to keep insured

ONTARIO

If you change jobs, follow carefully the instructions on the back of the Certificate of Payment, Form 104, which your group is required to give you.

HOSPITAL

When you reach your 19th birthday you are no longer covered by your parents' certificate. Register separately within thirty days to keep insured. Forms are available at hospitals, banks and Commission offices.

INSURANCE

When you marry, the Family premium must be paid to cover husband, wife and eligible dependants. Tell your group OR, if you pay direct, tell the Commission.

ONTARIO HOSPITAL SERVICES COMMISSION
2195 Yonge Street, Toronto 7, Ontario

ALWAYS KEEP YOUR HOSPITAL INSURANCE CERTIFICATE HANDY

THIS WEEK'S SPECIAL!

A.S.A. TABLETS

Help relieve headache, neuralgia, toothache and minor pains.

2 bottles of 100 for 29c

(Compare with 25c per 100)

DIAL WO. 2-4531

Geen PRESCRIPTIONS

Drugs Limited FREE DELIVERY

FREE DELIVERY 'TIL 8 O'CLOCK

Obituaries and Funerals

JOHN W. HILLIER

John W. Hillier of 85 Graham Street died suddenly at his residence as the result of a heart attack on Wednesday, October 16th. He was in his 62nd year.

Born in London, Ontario, he was the son of the late Mr. and Mrs. George Hillier. He had lived in this community for the past 32 years, after moving here from Trenton.

He was employed in the stores department of the Canadian National Railways; was a member of St. Michael's Church and a member of the Holy Name Society.

Surviving are his wife, the former Rose Caul and three daughters, Mrs. Norman (Hazel) Berrigan of Belleville, Mrs. Robert (Doris) Stewart of Belleville and Mrs. Kenneth (Margaret) Young of Toronto.

Also surviving are two brothers, Norman of Trenton and Harvey of Cobourg.

Funeral on Saturday morning from the Funeral Residence of George F. O'Brien to St. Michael's Church.

MRS. JOHN McKAY

The funeral of Mrs. John McKay was held from the Thompson Funeral Chapel on Tuesday afternoon conducted by Rev. Laurie Sutherland.

Graveside service was conducted by Mr. Sutherland at Carrying Place Cemetery where interment was held.

Bearers were: Cecil Hiser, Vernon Weir, Harper Kelly, John Craig, Robert Sine and Allan Carswell.

MRS. GEORGE BARLOW

The funeral of Mrs. George Barlow was held on Saturday afternoon from the Thompson Funeral Chapel conducted by Mr. William Belch.

Interment was in Belleville Cemetery. Graveside service was also conducted by Mr Belch.

Bearers were Maurice, John and Robert Barlow, Noel and Maurice Wright and John Rogers.

ROBERT T. MORAY

MADOC — The funeral of Robert T. Moray of Sudbury and formerly of Madoc was held on Saturday afternoon from the MacKenzie Funeral Home, Madoc, to Lakeview Cemetery where graveside service and committal prayers were offered by Rev. W. H. Stobbart.

Bearers were Alan Querney, Donald Wright, Robert Wright, William Plannt, William Bennett and Ross Pellow.

LYLE EUGENE LEAVITT

The funeral of Lyle Eugene Leavitt of R.R. 1, Wooler, was held from the Rowe Funeral Home, Frankford, on Saturday afternoon, conducted by Rev. John McCallum of Wooler.

Interment was in Stockdale cemetery.

Bearers were: Irvin Scott, Fred Painter, Howard Arthur, Harold Hall, T. D. Smith and Henry McColl.

The late Mr. Leavitt died suddenly in Murray township as the result of a car accident on Thursday, October 10. He was in his 58th year.

Born in Bloomfield he was the son of the late Mr. and Mrs. Edward Leavitt, and had lived in the Wooler community for the past 30 years.

He was employed as a farmer and was a member of the Wooler United Church.

Surviving are his wife, the former Grace Austin, and three sons, Austin of Peterborough; Homer of Wooler and Ronald of Trenton.

Also surviving are two brothers and three sisters, Norman and Ormal of Bloomfield; Mrs. Ray Young of Picton, Mrs. Percy Partis of Courtland, N.Y. and Mrs. Ross Parliament of Picton and six grandchildren.

ALEXANDER (ALEX) MILLER BUSH

STIRLING — The funeral of Alexander (Alex) Miller Bush was held Monday, October 14th in St. Paul's United Church, Stirling with Rev. F. J. Hornersen officiating.

The bearers were all nephews: Messrs. Harold Bush, Jack Bush, Ernest Bush, Kenneth Bush, Ralph Ulman and Bernard Barrett.

The interment was made in Stirling Cemetery. The funeral was under the direction of the Duffin Funeral Home, Stirling.

Deceased leaves to mourn his wife, two daughters, Miss Adeline Bush and (Marjory) Mrs. Harvey Couch and three grandchildren, Kenneth Couch, Douglas Couch and Gary Couch.

JIM G. LANCASTER Brockville - Belleville

Former resident of this city where he was employed as car doctor with the Canadian National Railways for many years, Mr. J. G. Lancaster of Brockville, died in that city on Tuesday.

A native of England, Mr. Lancaster came to Canada about 1915 and during World War I served with the 21st Battalion. He was a member of the Brotherhood of Railway Trainmen, retiring as passenger conductor about two years ago. He moved to Brockville shortly after his retirement.

A sister Mrs. Izabell Wells, lives on Gordon Street in Belleville.

The funeral will be held in Brockville Thursday afternoon.

MRS. DAVID EDWARDS

In failing health for the past three months, Mrs. Annie Edwards, 170 Yeomans Street, died in Belleville General Hospital on Wednesday morning.

Born in the city she was the daughter of the late Mr. and Mrs. Patrick Ryan. She had lived her entire life in the Belleville and Deseronto district. She was a member of St. Michael's Church, the Catholic Women's League and the League of the Sacred Heart.

Pre-deceased by her husband, David Edwards, 23 years ago, she is survived by a daughter Mrs. Robert (Kathleen) Kitchen of this city, and a son Jack of Deseronto. There are three grandchildren and six great grandchildren.

She was the last of her family.

The funeral will be held Friday from the Funeral Residence of George F. O'Brien.

Historians Search for Early Buildings

The Hastings County Historical Society sponsored a very successful walking tour of the former Front Street and Pinnacle Street area on Sunday. Guided by Mr. Rodger Greig, the group started from the County Museum at 2 o'clock. The sites of the first Belleville hospital on Church Street and also the first grammar school in this district were visited before the party moved west on Campbell Street. There the historic Safe residence and also the Corby Library building (once the old Merchants' Bank) were of interest. Where now stands a parking lot at the corner of Pinnacle Street and Campbell Street stood the Opera House over 80 years ago.

An alleyway leading from Pinnacle Street to the rear of several buildings on Bridge and Front Streets revealed an interesting look at the rear sections of some very early buildings, one of which may date back to the original survivey of Belleville in 1816.

The city hall, the old police station (once the town hall and fire station), and the attention on the Market Square. Continuing south on Pinnacle Street, the Bank of Commerce office (once an early school on the Market Square) and the Holland Publishing Concern (formerly the Pinnacle Street Church before the erection of the Bridge Street Methodist Church) were viewed.

ORIGINAL SITE VISITED

Other early buildings on Pinnacle Street and the site of the original town market were visited.

Once on Front Street, several very interesting buildings were viewed — including the historic Mackenzie Feeds building, and other houses just south of the C.P.R.

At the corner of Dundas Street and Front Street, the tour paused to examine the Wallbridge Home — for so many years an historic landmark in the Belleville area. The site of the early fish market and of an early blacksmith shop (marked by a horseshoe in the sidewalk) were also noted.

Proceeding north on Front Street, the interesting styles of architecture were noted and the tour then proceeded up Campbell Street, pausing to examine some early buildings located behind the Bank of Commerce. The historic Court House of 1837-38 was seen at a distance.

The final stop was the old Moose hall, formerly the Congregational Church, on Victoria Avenue. This building is now in the process of being wrecked and tour members had the opportunity to examine construction methods of the 1850's, since the church dates from 1855.

ENJOY HIDES

Returning to the County Museum, the tour members enjoyed light refreshments, viewed several slides of the area visited, and had a chance to see a part of the museum's collection of early pictures.

The tour was made possible by the co-operation of a number of members of the Hastings County Historical Society, including tour director Rodger Greig, assisted by Tom Ransom and Gerald Boyce. Refreshments were arranged by museum curator Mrs. J. Gagnant, assisted by Miss Cheryl Hall.

All those present agreed that this was a very splendid afternoon, especially in view of the exceedingly fine weather. It was decided that more tours

FLOOR SANDING AND FINISHING

GLEN ELLIOT

126 Dufferin Ave. WO 8-3000

HANDSOME APPEARANCE

EFFECTIVE PERFORMANCE

from BOOTH!

OIL SPACE HEATER

Model 17A

Oil tank is at side so that overall height is only 25" x 18½", space only 25" x 18½". Ideal where only a minimum of floor space is available.

Modern Pastel Color Styling.

- New efficient heat exchanger designed to get more heat from the fuel you burn.
- Beautiful beige and gold finish which will harmonize with the decoration of your home.
- Slide-off sawing swing open for quick radiant heat when desired.
- Smoke pipe collar at top of casing so that heater takes up less floor space.
- Two optional circulator fan (optional) will push heat to cold floors and hard-to-heat corners.
- C.S.A. Approved.
- Choice of three beautiful models.

See them today at

BOOTH RADIO & TV LTD.

170 FRONT ST. WO 8-5785

Percy Quinton Will Address Credit Unions

A pioneer in the Credit Union movement and a dedicated credit union worker, Mr. Percy Quinton of Toronto, will address the Quinte District Credit Union Chapter at the Club Canara on Thursday, October 17th, which has been proclaimed as International Credit Unions Day" by His Worship the Mayor.

Mr. Quinton has held the position of League Comptroller for many years and has been a league director since 1946. He is treasurer of the Cuna Mutual Insurance Society which is the credit union movement's own insurance company and is a national director and a member of the executive committee.

Mr. Quinton is on the legislative committee and has played an important part in the development of the T. H. and B. Credit Unions in Hamilton.

Holstein Cow Said Stolen

Watch for the number T-1100G2. If it's on the ear tag of a Holstein cow call the police.

The cow, owned by Ronald Grahame, R.R. 2 Shannonville was stolen some time last weekend.

Weighing up to 1,200 pounds its value is set at $300.

of this type should be held and that as much information as possible should be gathered concerning the history of these early buildings.

DEATHS

EDWARDS, Annie — At Belleville General Hospital on Wednesday, October 16th, 1963, Annie Street, East, 170 Yeomans Street, Belleville. Funeral from the Funeral Home on Friday, October 18th, 1963 at 2.30 p.m. to St. Michael's Church. Interment in St. Michael's Cemetery. Rosary at the Funeral Home on Thursday evening at 8 p.m. for the Recitation of the Rosary. O12-2t

HILLIER — John W., husband of the late Rose Caul, of 85 Graham St., Belleville, passed away suddenly on Wednesday, October 16th, 1963. Funeral from the Thompson (Hamell) Marriage of Belleville, Mrs. Robert (Doris) Stewart of Belleville and Mrs. Kenneth (Margaret) Young of Toronto in his 62nd year. Rosary at the Funeral Residence on Friday, October 18, 1963, at 8.30 p.m. Funeral from the Funeral Residence on Saturday, October 19, 1963, at 2.30 p.m. Interment in St. James' Cemetery. O18-2t

KERR, William Herbert — At Brantford, Ontario, Tuesday, October 15, 1963, William Herbert Kerr, age 81 years, beloved father of Herbert Duncan Kerr, Belleville.

Funeral arrangements to be completed.

IN MEMORIAM

MERRICK — In loving memory of my dear husband and father, who passed away October 16, 1961.

Remembrance is a golden chain, Death tries to break, but all in vain,

To have, to love, and then to part, Is the greatest sorrow of the heart.

The years may wipe out many things,

But this they wipe out never, The whisper of happy days, When we were all together.

Always remembered by his wife, daughter and family.

BRANT — In loving memory of a dear husband and father Ernest Edward Brant who passed away Oct. 16, 1953.

God knew that he was suffering, That the hills were hard to climb, So He closed his weary eyelids, And whispered "Come unto Me."

Away in the beautiful hills of home.

By his wife, son and family.

Some day, we know not when, We'll meet our loved one again.

—Sadly missed by wife, son and family.

BIRTHS

DEMILLE — Betty and Wayne DeMille of Corbyville are happy to announce the birth of their daughter, on Saturday, October 12th, 1963 at the Belleville General Hospital. A sister for Kevin and Dawn.

WHITE — Norman and Thora White, Trenton are happy to announce the birth of their daughter, Arlene Elizabeth, on October 10, 1963. Weight 8 lbs. 2½ ozs. A sister for Bobby and Loreen.

CARDS OF THANKS

"The Cot, Play Wife Branch of the Royal Canadian Legion re-ceived donations to the cot fund, all those who contributed their time and energy to the recent Rummage Sale.

NEW!

KOMFY-KATCH BABY BIB

THE "LIP" KEEPS THE MESS IN THE BIB

- Catches and holds all Baby's Food!
- Soft, 2 positions, adjustable
- No laundering! Rinses clean under tap!

98¢

LATTIMER'S DRUG STORE

228 Front St. WO 8-5540

GIFT WRAPS

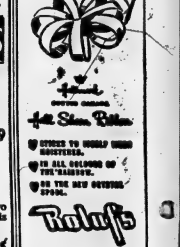

Hand Covered Cameos

Art Glass Pitchers

STOCKED TO SERVE YOUR HOSPITALITY

IN ALL COLOURS OF THE RAINBOW.

SEE THE NEW CRYSTAL CUPS.

Ralph's

MUSIC & CAMERA CENTER

227 Front St. WO 8-6551

Competitive Prices Plus Personal Service.

IDA DRUG STORES

Special Values and Rexalcing This Week!

SHOP and SAVE

These SPECIAL PRICES End Oct. 19th

I.D.A. Brand

SACCHARIN TABLETS

Each effervescent tablet is equivalent to about two teaspoonfuls of sugar, as a sweetener. Saccharin is not a food.

½ grain, 500's 73c ..... 59¢

A.S.A. TABLETS 100's ..... 2 for 29c

CHRISTMAS CARDS 51's. 98c value 1.44

COLGATE Dental Cream 1.09 value 94c

GLEEM Tooth Paste 1.09 value 93c

BRYLCREEM 77¢

Anniversary Offer 1.25 value ....

NIVEA Skin Creme 4-oz. 1.33 ..... 1.09

CONFIDETS 51c value 42c

G.E. LIGHT BULBS 54c value . 2 for 49c

GERITOL 24-oz. or 50's 5.49 ..... 4.47

G.E. FLASHBULBS AG-1 or M2 ..... 1.29

I.D.A. Brand

QUELLIDA

QUICK-ACTING COUGH SYRUP

Soothing control of coughs due to colds.

4-oz. 1.50

I.D.A. Brand

QUELLIDA

DECONGESTANT TABLETS

Sustained relief from symptoms of colds.

16's 1.29

DUFF'S Dial WO 8-7938 | GEEN'S Dial WO 2-4531 | DOLAN'S Dial WO 2-3429

LATTIMER'S Dial WO 8-5349 | SCHRYVER'S Dial WO 8-3128

nerve food and tonic

PHOSPHO-LECITHIN

nerve food and tonic

phospho-lecithin

WAMPOLE

Do you find yourself tired and run down?

To help restore your body to normal good health, start taking Wampole's PHOSPHO-LECITHIN daily. PHOSPHO-LECITHIN is a nerve food and tonic containing Vitamin B1 and other restorative ingredients.

WAMPOLE

DOLAN THE DRUGGIST

WO 8-3406

FREE MOTOR DELIVERY

Curling Clubs Prepare Plans For Bonspiel

Representatives of the three curling clubs, Trenton, RCAF and Quinte, who have sponsored a tri - club bonspiel for the past two years, met at the Trenton Country Club on Tuesday night to lay the groundwork for the spiel this year and which will be held from January 30 to February 2nd inclusive. Wing Commander "Bud" Powell, chaired the meeting, the RCAF being the host club this season.

Committees were set up for the bonspiel with Mr. Powell as general chairman and the drawmaster and ice chairman for the RCAF, Bill Lewis. Ice chairman for Trenton will be Grant Chorey and for Quinte, B. Benn. On the reception committee will be James Fewell of the RCAF, Clyde Mason of Trenton and Gill Wamboldt of Quinte. The entertainment chairman will be Doug Bannon of Trenton with Hugh Filleul of RCAF and Jim Durrant of Quinte. In charge of prizes will be Rolly Lloyd of RCAF, Ken Bailey of Trenton, and Cec Kirkwood of Quinte. Tom Hetherington of Trenton will be the treasurer. The bar officers will be Charles Sprague of RCAF, James Duncan of Trenton and Ken Pinder of Quinte. Bonspiel manager will be Bruce Canty, manager of the Trenton Country Club, who did an excellent job in that capacity last year.

At the present time there is only room for four more entries as many of the 64 rinks that took part last year have signified their intention of again competing in the spiel. This early report by the manager shows the keen interest that is being taken by curlers in the three clubs and those rinks from outside the district.

There is a possibility that the Sunday concert and buffet supper that proceeds the final games will be held in a new location this year. Last year the RCAF kindly donated the airmans' mess for the gathering but the plans are now to build a new clubhouse at the east end of the RCAF rink and if this is completed in time, the new lounge will be used. Plans have been drawn and it is expected the new room will be ready for occupancy before the spiel starts. On Thursday night a junction will be held as usual at RCAF station.

The manager announced that all the sponsors of last year had signified their intention of again being part of the spiel and this news was received with great acclaim by the committee. The sponsors last year were Corbys, Elliott Motors, LaPalm the Mover, O'Keefes, Lafferty Transport, Bata Shoe Company, Pepsi Cola and McFarlands. The budget was discussed and passed with little comment and the cost of prizes will be the same as last year. Some thought that the prizes should be reduced in value but the majority prevailed. Before adjournment, Claude Tice was named to the publicity committee from the Quinte Club. Others will be appointed from the other two clubs at another meeting.

Coming Events

MARSH HILL U.C.W. BAZAAR and Tea in the church hall, Wednesday, October 22, 2 to 5 p.m. Admission 25c.

TORE'S COUNTY GARDENS, Saturday night Jamboree. Make this a party, have fun. Keep it respect bound. Dial WO 2-1171 for reservations. O18-sv w,th-tf

BRIGHTVILLE DISTRICT COMmunity Centre annual bazaar and afternoon tea meeting Thursday, October 27, 2 p.m. St. Thomas' Parish House.

BARGAINS, RUMMAGE SALE, Christ Church Parish Hall, Arrester Street, Wednesday, 9.30 a.m. Parish Guild.

FALL BAZAAR AND TEA, WEDnesday, October 19, 2 - 5, Legion Hall, Pinnacle Street. Displays Royal Canadian Legion Ladies Auxiliary, Home Baking, candy, gifts for Christmas etc. Admission 35c. O18-sv w,th-tf

TURKEY SHOOT, W. F. ALLORE, Tweed, October 19, 12 o'clock. Alternate shoots 2 o'clock. Prizes, poop nights and sporting rifles, open sights. 22 rim fire. O18-16-21

BELLEVILLE GENERAL HOSPITAL Nurses Alumnae are presenting their Harvest Ball, in the form at the Quinte Golf and Country Club, Friday, October 21st. Tickets $3.00 each, obtainable from members. O18-21-22

RUMMAGE SALE UNDER THE auspices of the Jewish Ladies' Auxiliary at the Synagogue Hall, 211 Victoria Avenue, at 2 p.m., Thursday, October 27. O11-21

QUINTE FIGURE SKATING CLUB 1960-61 Season opening October 18, 4.30 p.m. at the Arena. For information contact WO 8-6832. O10-21

WOMEN OF THE MOOSE Bingo, Evening every Wednesday at 8 p.m. 346 Front Street, Belleville. D21-sv w-tf

DANCE - STIRLING COMMUnity Hall, Friday, October 28th, 9 - 1 a.m. Brian Cleary and his orchestra. C.E.W.B. Refreshments, sponsors of the C.W.L. of St. James' Parish. O8-18

Safecrackers Hit Glen Miller Store

Safe crackers during the night smashed open an office safe at McNeilly's Plumbing and Heating store in Glen Miller. Only about $15 was believed stolen. About $400 in cheques also was missing.

Provincial police from Belleville are investigating.

Send Municipal Voters' Lists To Printers

The machinery for the December 2nd municipal election has commenced to turn at city hall, with the year's voters' lists going to the printers yesterday.

The lists will be printed and ready for posting by October 20th; after which voters will have 14 days to determine if their names are on the voters' list.

There are two voters' lists — the regular list in which owners and tenants are enumerated, and the municipal franchise extension list, on which the names of roomers, boarders and sons and daughters of owners and tenants living at home are included.

City Clerk Adams Stalker today emphasized that it was the duty of all residents to see if their names are on the voters' list.

If, for some reason names have been omitted, Mr. Stalker asked that the city clerk's office be notified during the 14-day checking period, and he will apply to the court of revision to have the omitted names added.

The date for the Court of Revision has yet to be set, although it will be some days after the 14-day period in which voters' lists are posted.

TWO QUESTIONS

Belleville voters will be asked to vote on two questions as well as for mayor, city aldermen, public utilities commissioner and school trustees.

One of the questions will be that of Sunday movies and the other will be that of increasing the number of public utility commissioners from three to five members.

Voters whose names appear on the regular voters' list will be entitled to vote for mayor, aldermen, public utilities commissioner, other public separate school trustees and all questions.

Only the other hand those whose names are on the municipal franchise extension list are entitled to vote only for mayor and alderman, and the Sunday movie question.

RELIEF FROM RUSSIA

MOSCOW (AP) — Tass news agency reported from Havana Wednesday that three planeloads of relief supplies for hurricane victims have arrived there from the Soviet Union. The dispatch said more planes are due within the next few hours.

Dr. Boyd Upper Succeeded by Gordon Awde

TORONTO (CP) — Gordon Awde, 42, a staff organizer and public relations consultant with the Ontario Liberal Association for two years, was named Tuesday as executive assistant to Farquhar Oliver, the party's provincial parliamentary leader.

Mr. Awde, a graduate in industrial psychology from the University of London in 1946, worked in the field of industrial psychology in Britain and the United States before coming to Canada in 1957 to do free-lance public relations.

He succeeds Dr. Boyd Upper, who had been assistant to the political leader for seven years until his resignation after the Sept. 25 general election.

Three Depts. Called to Fire Near Batawa

Three volunteer fire department units, one from Batawa, one from Campbellford and the third from Sidney, were called to a bush fire south of the Bata Shoe Factory at Batawa Wednesday.

Fire Chief Gerald Vance of the Belleville Fire Department, co-ordinator of the Mutual Aid Society, said the blaze was apparently started by Hydro employees working in the area burning brush.

The volunteer department answered the call at 2:45 p.m. and remained at the scene, fighting the blaze of 100 acres of burning bush until 9:00 p.m.

The wooded area was located just north of the shoe factory on a side road running east from the Glen Miller Paper Factory.

Church Building On Victoria to Be Torn Down

Another century old link with the past in the Victoria Road district, the old Reformed Episcopal Church, in recent years used as the Moose Hall — is being torn down.

The old building is still owned by the Church congregation with a spokesman saying that no immediate use for the vacant lot is planned.

The old structure was stated to have been in bad shape and unfit for further occupancy for lack of parking facilities, was out of step with the times.

Two months ago the Moose Hall meeting place was moved to a Front Street location.

Construction date of the old frame Victoria Ave. building is not known but is estimated to be well over 100 years old. Until it was rented by the Order of the Moose some years ago it had always been used as a church meeting place.

Scouting activities

Belleville District Committee of Boy Scouts Leader' Auxiliaries are urged to attend their annual meeting Thursday, October 27th, at St. Thomas' Parish House at 8 p.m.

Mr. David Williamson, a 1st Avondale Scout will show slides and speak on his trip to Greece this past summer.

The new officers will be installed by Mrs. P. C. Gelsthorpe, past president of Belleville District Committee.

Advertising Most Dangerous Occupation

Advertising executives are under more pressure — and are in greater danger of poor health — than any comparable group of men in the world, the Belleville Sales and Advertising Club was told last night.

James Mathews, advertising executive turned chiropractor and exponent of chiropratic, said occupations in the second most dangerous occupation, personnel management fourth, general management fifth, sales management sixth and so on.

Men in these occupations, Mr. Matthews said, are usually men in any other occupations, subject to greater stress than men in any other occupations and stress, he added, is the main factor in any disease.

Boredom is the main cause of tension in these "dangerous jobs" or in any other executive level positions, Mr. Matthews said. Other sources of stress he mentioned included insecurity, fear of not being liked, dissatisfaction with career progress, plans for an early retirement and the need to take work home from the office.

STRESS CAUSES DISEASE

All stress, Mr. Matthews said, results from stress and can be avoided or cured by removal of the causes of stress. He quoted Canadian, Russian and U.S. authorities to support the claim. He said proper control of stress, or avoidance of it, could add from 10 to 25 years to a man's life, if he could avoid physical accidents.

He himself had quit the advertising business, Mr. Matthews said, because he finally realized he was heading himself for an early grave. He spent four years in school to gain the degree as Doctor of Chiropractic. He is a practising chiropractor now, and Associate Professor of Anatomy and Developmental Anatomy at the Canadian Memorial Chiropractic College.

Mr. Matthews was introduced by the club's Terry McCabe, and thanked by John Denton.

GREAT WALL

The Great Wall of China, winding from the Yellow Sea to the desert fortress of Kiayuk-wan, was nearly 2,000 miles long.

Trenton News

By SULA GOSLING — EX 2-2870

Three Mishaps Cause Damage Of $800

Three separate rear end traffic accidents in Belleville yesterday caused a total of more than $800.

At College and North Front a car driven by Harold Hodgins struck the car of Harold Pursey, 56 Graham Street, as Pursey made a left turn.

On Dundas Street East near Charles Street, police say Allan Dustin, 55 MacDonald Gardens, was watching school children on both sides of the road when his car struck the back of a horse-drawn milk wagon.

Robert Foltz was turning into his driveway at 87 South Front Street, when his car was hit by an automobile driven by Robert Wayne Bunnett.

Humane Society May Lay Charges

TRENTON—The Ontario Humane Society may lay charges against Frank Tom Johnson of RR 1 Murray Township, society manager Tom Hughes, of Toronto, said today. Purpose of the charges, Mr. Hughes said, would not be to have Mr. Johnson jailed, but to have him placed on probation.

Twenty dogs were confiscated, last week, from Johnson's property after a complaint was laid by Mrs. Hilda Jones, president of the Trenton branch of the Society. The dogs, the Society claims, were without food or water for more than 48 hours. They were examined, on the property where they were found, by a veterinarian, then sent to the animal shelter in Kingston, where they were re-examined. In Kingston, according to Society officials, all the dogs were found to be sick.

Mr. Johnson told Society officers he had left a 19-year-old boy in charge of the dogs when he left, but the boy had apparently neglected the job. The dogs will be $20 to $25 each, according to Mr. Johnson, and he wants them back.

The dogs may be returned, according to Hughes, if Johnson will undertake to build kennels and provide for proper care for them. The dogs will not be released from the animal shelter though, until they are pronounced fit by a veterinarian.

HUNTER SAFETY COURSE

TRENTON—A hunter safety course will be held in the town hall over the police station on Tuesday, Oct. 22 and Friday, Oct. 28. The starting time for the class is 7 p.m. both nights.

Those who plan to hunt for the first time must attend both nights and pass an examination at the end of the course before a licence will be issued.

MORTGAGE LOANS — NOTICE

To those contemplating building or refinancing we suggest getting applications in as early as possible. We do our own inspections and valuations and can, therefore, give immediate action. Advisory service free. Money advanced as building progresses.

JAMIESON BONE & CO.
FIRE, AUTO, ETC. INSURANCE
DIAL WO 8-6785 163 FRONT ST.

Rexall Fall SALE
10 BIG DAYS!
STARTS THURSDAY OCT. 17 THRU SATURDAY OCT. 26

REXILANA COUGH SYRUP
(Effective—Pleasant Tasting)
4 oz. Reg. 89¢ 2 for 90¢
8 oz. Reg. $1.25 2 for $1.26
FOR INFANTS AND CHILDREN
4 oz. Reg. 89¢ 2 for 90¢

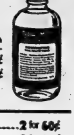
REXALL #61 31 SOLUTION
Antiseptic mouth wash and gargle.
16 oz. Regular 98¢ 2/99¢
8 oz. Regular 69¢ 2/70¢

☐ SURGICAL GAUZE Rexall. 1 yard square. Reg. 59¢ ..... 2 for 60¢
☐ GAUZE BANDAGE 1" x 10 yards. Regular 29¢ ..... 2 for 30¢
☐ BABY PANTS Rexall "Tiny Tot". Med., Lge., X-Large. Reg. 50¢ pr. ..... 2 pr. for 51¢
☐ BLUE LINED ENVELOPES Rexall. 21's Regular 15¢ package ..... 2 for 16¢
☐ MILADY NOTES 24 notes, 24 envelopes. Regular 75¢ ..... 2 for 76¢
☐ REX BALL POINT PEN for home and school, Reg. 50¢ ..... 2 for 51¢
☐ BOBBY PINS Helen Cornell. 24's black or brown. Regular 10¢ card ..... 2 for 11¢
☐ REXADENT TOOTH PASTE or POWDER Regular 69¢ ..... 2 for 70¢
☐ ANTACID STOMACH POWDER 4 oz. Regular $1.29 ..... 2 for $1.30
☐ MILK OF MAGNESIA (PLAIN) 20 oz. Regular 75¢ ..... 2 for 76¢
☐ A-SA-REX TABLETS 5 Gr. 100's. Regular 69¢ ..... 2 for 70¢
☐ CAMPHORATED OIL 4 oz. Regular 50¢ ..... 2 for 51¢
☑ GLYCERIN SUPPOSITORIES Adults or Infants, 12's. Reg. 99¢ ..... 2 for 60¢
☐ EFFERVESCENT SACCARIN TABLETS ¼ Gr. 100's. Reg. 35¢ ..... 2 for 36¢
☐ MULTIPLE VITAMIN TABLETS 100's. Reg. $3.98 ..... 2 for $3.99
☐ HALIBUT LIVER OIL CAPSULES 2M, 50's. Reg. $1.19 ..... 2 for $1.20
☐ ADRIENNE CREAM DEODORANT 2 oz. Reg. 98¢ ..... 2 for 99¢
☐ ADHESIVE TAPE ½" x 10 yds. or 1" x 5 yds. Reg. 59¢ ..... 2 for 60¢

PAUL KELLY'S DRUG STORE
411 BRIDGE STREET EAST WO 2-5388

BLACK'S MEAT MARKET
286 FRONT STREET
Top Quality & Low Prices

BLADE or Short Rib Roast 39¢ lb
SMOKED Pork Shoulder
FRESH Pork Shoulder

PRESSWOOD'S RINDLESS GOLDEN Valley BACON lb. 49¢
SWIFT'S EMPIRE BACON lb. 49¢
CHICKEN LEGS or BREASTS lb. 49¢
SLICED COOKED HAM lb. 89¢
ROUND SIRLOIN T BONE or WING STEAK ..... 69¢ lb
SIRLOIN TIP RUMP BONELESS ROUND STEAK ROASTS
SWIFTS 6 oz. Cooked Meats
MAC & CHEESE, DUTCH, CHICKEN, OLIVE pkg. 19¢
PORK HOCKS lb. 25¢
PORK TENDERLOIN lb. 99¢
HAMBURG 3 lbs. 1.00
SMOKED WIENERS 3 lbs. 1.00
THURSDAY NIGHT 6-9 O'CLOCK
1st GRADE CREAMERY BUTTER lb. 40¢
2 TO A CUSTOMER WITH $.00 ORDER

We Put Protection and Performance in our Family Car

The new '61 Studebakers are really changed . . . but you can't see all the important differences. For instance, your family is surrounded in the protection of a unitized body built on an Armor Guard frame, a steel reinforcing bar in the roof, girder like members on all sides. You can have Disc Brakes that stop in nearly half the normal distance, even when wet. Seat belts are factory installed.

This protection is available only from Studebaker so only Studebaker cars give you that extra safety so important for you and your family.

Take a fresh look at a great new car—today.

Studebaker
STUDEBAKER OF CANADA LIMITED DISTRIBUTOR OF MERCEDES-BENZ

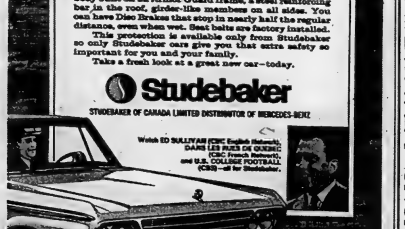

VADER'S GARAGE SERVICE
142 North Front St. Dial WO 2-1491
Belleville, Ontario

PICTON MOTORS LIMITED
7 Paul St. Dial GR 6-2703
Picton, Ontario

THE ONTARIO INTELLIGENCER
Ontario Established 1857 — Incorporated 1927
Published Daily by
THE ONTARIO INTELLIGENCER LIMITED
Belleville, Ontario, Canada.

Subscription rates:
By carrier city per week 15c
By mail in Canada $12.00 per year; 6 months $6.75; 3 months $3.50
By mail to U.S.A. $15.00 per year
Authorized as second class mail by the P.O. Dept. Ottawa and for payment of postage in cash.
Member of The Canadian Daily Newspaper Association; Member of The Canadian Press; Member of the Audit Bureau of Circulations

They Could Use Some Help

All members of the five-man Soviet delegation of meat and milk industry experts, now touring Ontario and Quebec, can understand some English. Two of the members speak enough to get by in the language, and one of those two can say almost anything he wants if he is given enough time. None of the members have travelled before in North America, and none has any significant experience in a capitalist country.

The Soviet Government, for reasons known to itself, sent the five men to Canada with no provision for a Soviet or Canadian government guide. From Montreal, the delegation came to Belleville by train, where Black Diamond Cheese personnel guided them. Black Diamond also provided transportation for the group to Toronto, but the delegates were left to their own devices to make arrangements with the hotel in Toronto.

The Soviet group consists of technicians not diplomats, and one assumes they would prefer to spend their time working, and learning, to a series of organized receptions. It would be to their benefit and only common courtesy on the part of the Canadian government, however, if the government had supplied them a guide, used to the ways of Canada, to handle the mundane details of the trip.

To a Canadian, the idea of providing a government official to help visitors may smack slightly of the Russian Intourist organization, and the implication of a government watchdog. Russians, however, are not likely to be worried by a system they use themselves, and it would not be difficult for a guide to show such a delegation that he is their assistant and not their watchdog.

There is a lot to be gained, by both Russia and Canada, in maintaining a regular exchange of delegations of technicians, such as the one that visited Belleville last week. Is it too much to expect the Federal Government might do something to smooth the way for such delegations?

Need Rescue Force

At least 1,800 persons were killed when a landslide caused a dam to overflow in Italy, more than 1,000 were killed by a hurricane in Cuba and about 5,000 were killed when the same hurricane passed over Haiti, and an earthquake equal to the San Francisco 'quake of 1906 has been recorded in the Kurile Islands area, during the past week or so. The toll of human life lost in natural disasters has been higher than usual during this time, but no one of these disasters is unusual. The simple fact is that man has not yet control of his environment, and that nature is still a threat to humanity. In response to this threat, there are some volunteer organizations which specialize in aiding victims of such natural disasters. Most of the world's armies have helped, at one time or another, in the more serious disasters.

It might be good practical politics to supplement Canadian armed forces with an international rescue squad. Such a squad would be organized along military lines, with military discipline, and could be airlifted with full equipment to a disaster area on short notice. There would be little harm, in fact, if units of such a force were stationed near potential disaster areas.

An organized international rescue squad would be cheaper than the armed forces Canada now supports, and there is always the possibility that such a force might demonstrate to the underdeveloped countries of the world that the West is willing to lend them a helping hand. And if it can do this, such a force might be more effective than all the armed forces of the West combined in averting the next war.

Anyone for Albany?

Mrs. William Le Fleur of Albany, New York, may be an excellent instructor in her specialty, driving an automobile, but we suggest that she could do with a refresher course in English.

Mrs. La Fleur teaches women only now, but in the past she has taught many men to drive.

"Men," she says, "have better reflexes, learn quickly but have a tendency to get wild once they know how."

We thought all men had an intuitive knowledge of how to get wild.

But perhaps that is not what Mrs. La Fleur meant. Perhaps, as we said, she should take a refresher course in Engl—.

Come to think of it, perhaps that is exactly what she meant, and that is why today she teaches only women.

Coward!

Strictly Personal

To Understand Great Men Is To Honor Them

By SYDNEY J. HARRIS

Perhaps the two most influential men of the 20th century — in terms of changing the moral and intellectual climate of our times — have been Einstein and Freud.

Yet, by the paradox that always accompanies their kind of greatness, neither of them is really understood, not only by the masses, but even by the majority of educated people.

Of course, their technical theories cannot be understood; what I mean is that not even their basic premises are grasped accurately and clearly. To most people, Einstein said, "Everything is relative," and Freud said, "Everything is sex."

Both these statements are totally false, and would have horrified the men to whom they are ascribed. Leaving Einstein aside for the moment, let us consider the widespread distortion of Freud's view into "Everything is sex."

Some psychiatrists in the past believed this. They were known as "pan-sexualists," and they fought these men vigorously and relentlessly. But at the same time, he was fighting another emotional society, and forcing us to recognize that many kinds of non-sexual behavior had deep sexual roots.

What we have forgotten — if we have ever known — is that Freud also demonstrated the opposite: that, in neurosis, what often seems to be sexual conduct is not really sexual at all.

Take, for example, patterns of adultery and promiscuity. These certainly seem to be motivated by sexual drives. Yet, in many if not most cases, the sexual "acting out" is merely a symptom of other discontents and dissatisfactions.

Of the people who behave this way, relatively few are driven by genuinely sexual needs. They are unhappy in other ways, they are enslaved by infantile fears or conflicts never resolved within themselves — and their sexual misconduct is simply a symptom of their deeply unconscious problems.

Freud showed that many things we do and think of as "sexual" are sexual in origin; but he also demonstrated the opposite — that "pseudo-sexuality" is one of the prime ways in which the disturbed or immature person attempts to come to terms (unsuccessfully, of course) with its conflicts. This is why, as Freud pointed out, there is no real joy or lasting satisfaction in such compulsive behavior.

The finest tribute humanity can pay its great men is to understand them. Instead, they are venerated or condemned, out of blind adulation or blind ignorance; which is why Freud said, "I am not a Freudian."

Sukarno's Sing Along

Calgary Albertan

We understand that President Sukarno has banned the twist in Indonesia. If he is worried not so much about the purely physical hazards of the dance as about its Yankee-imperialist connotations, then he may well have bitten off more than a relatively small-minded dictator can chew. For once a government begins to assess a thing like music for its political potential, where does it stop?

What about the English waltz, for instance, with its colonial connotation? Would recordings by the Six Fat Dutchmen perhaps stir unhappy memories? We imagine that "The Volga Boatman" would be a little risky at the moment, as would "I'd Like To Get You on a Slow Boat to China." Oh, no—there's still "Hail Hal." And if the government wanted to try some counter-messaging of its own, it could always encourage a sobig like "I'll Walk Alone."

Fuzzy Rock and Roller

Gazette, Liege, Belgium

Moustique, the new rock 'n' roll king, discourages juvenile delinquency by insisting that youngsters attending his performances be well-behaved and properly dressed. All boys must wear neckties. A friend of Moustique's is making a fortune selling neckties and other "proper wear" outside the halls where he sings.

LOOKING BACKWARDS

GLEANINGS FROM OUR FYLES OF BYGONE YEARS

20 YEARS AGO

October 16th, 1943.

General contractors have been awarded the contract for the construction of the telephone repeater station which is to be built at the corner of Bridge and Church Streets, it was announced. Activity functional in appearance the building has been designed to meet wartime requirements. It will form a terminal for the Toronto, Belleville underground long distance cable now under construction and will be a vital link in the long distance facilities joining Montreal, Ottawa and Toronto. In commenting on future plans of the Bell Telephone Company in Belleville, Mr. G. W. Proctor stated that while plans at the present time were tentative K.N.O. he expected that eventually the repeater station will form the first unit of a new dial telephone building for Belleville.

A police alarm recently reported missing from the farms of Frank Sills and William Tuck respectively, was found grazing in another farmer's pasture in Sidney township, Provincial Police learned yesterday. The cattle disappeared last week and at first it was feared that cattle rustlers might have been responsible. However, the cattle merely strayed from their respective pastures.

30 YEARS AGO

October 16th, 1933.

John Street United Church celebrated the 97th anniversary of the founding of the congregation on Sunday. It was in 1846 that certain members of St. Andrew's Presbyterian Church here withdrew from that congregation and formed a congregation of the Free Kirk. This movement was a result of the differences within the Church of Scotland which occurred in 1843 — three years prior to the laying in place of the separation here. The first meeting place of the new congregation was in a building on store at the corner of Bridge and Pinnacle Streets where the post office building now stands and the first minister was the Rev. William Gregg, who later became principal of the three charges to serve in the Knox College, Toronto. He had three churches in charge in this district. In 1851 the first church was built; it was of frame construction and stood on the site it was demolished and a stone church built. It was burned and replaced by the present stone building, to which has been added recently a church hall and Sunday School wing. The Rev. William Gregg was succeeded in 1857 by the Rev. William McLaren. He remained as minister for ten years and then like his predecessor became a professor at Knox College. Following him numerous ministers served John Street Church; the present minister being the Rev. Robert Hall. With the union of certain Protestant bodies some years ago, John Street Church became one of the United Churches of Canada and lost its identity as one of the oldest free Presbyterian churches in this part of the province. John Street Church assists greatly in foreign missionary work and Miss Mabel Clazie of this city is its personal missionary in India and her maintenance and work is supported by the contributions of John Street Church congregation. At the service on Sunday the congregations were favored by eloquent sermons were delivered.

40 YEARS AGO

October 16th, 1923.

Lieut.-Col. J. Vincent Doyle of the Argyll Light Infantry of this city, according to a recent issue of the Canada Gazette, has been awarded the Colonial Auxiliary Forces Officers' Decoration. Lt.-Col. Doyle is the oldest serving officer in the regiment. During the Great War he was quartermaster of the 44th Western Battalion and saw service. He is also the possessor of the Long Service Medal denoting 25 years of service, the Military Forces Long Service Medal and the Victory Medal. This is certainly a record of which Lt.-Col. Doyle may well be proud.

The city tax office is a busy place as this is the last week in which taxes for the year may be paid at par. Yesterday upwards of $25,000 was taken in at the tax office; this is a large amount for one day.

Dr. J. F. Nickle, of Malone has passed the Ontario Medical Council.

50 YEARS AGO

October 16th, 1913.

The following officers were elected at a recent meeting of the Belleville Circuit Knights of Columbus: Walter N. Bailey, G.K.; J. M. Trusisch, D.G.K.; R. L. Ingram, C.R.; James St. Charles, Jr. F.S.; Frank Fitzpatrick, treasurer; J. V. C. Truisch, recording secretary; C. Bawden, ward; J. Connell, I.G.; S. Flagler, O.G.; J. Tobin, adv.

Dr Jeffers of Lindsay is spending a few days here with his brother, Mr. J. Frith Jeffers.

Ald. Fred Wallbridge is spending a vacation at Atlantic City.

Mrs. J. F. Jones and her son, G. W. Jones, have left here to reside in Toronto.

Col. Harrison of Ottawa, formerly of this city and at one time commanding officer of the 49th Regiment, is spending a few days in town.

Today in History

By THE CANADIAN PRESS

Oct. 16, 1962

The RCMP Arctic patrol vessel St. Roch reached Vancouver 19 years to the day—to 1944—after an 86-day voyage from Halifax through the Northwest Passage. She thus became the only vessel to have made the northern crossing of the continent in both directions. In 1940 she had left Vancouver June 23, reaching Halifax on Oct. 11, 1942, after spending two winters locked in Arctic ice.

1783—Queen Marie Antoinette was guillotined at Paris.

1890—Sir John Macdonald was repulsed by French forces at Quebec.

Money Matter

Ottawa Journal

Trade will find a way, without love.

The Americans who don't like the look of the Russians and the Russians who have not approved of Americans have been taking to trade in Ottawa.

The Russians don't want to do business with private firms in the U.S. and the private firms in the U. S. say they can't form a combine to do business with anyone.

So there's talk of a "consortium" of U. S. firms which apparently is legal although our dictionary calls it an association or partnership.

With $200,000,000 or so in wheat business at stake we bet the Americans find a way. The main benefit to Canada of such a deal will be an end to American hints that we have been too ready to deal with nations tainted by Communism.

Letter to The Editor

Dislikes Attitude In Downtown Stores

Editor
The Ontario Intelligencer

My experience shopping "downtown" yesterday inspired this my first letter to a newspaper.

In search of an item of women's wear, in the accessory field, I shopped in four downtown stores. In the first, after a cursory check, I was informed that the item did not come marked in the manner I described any more and I would be well advised to take my closest, or switch to another type. I remarked as I was leaving that I guessed I had better go to Toronto, and the reply was that I would fare no better there. In the second store, an inexperienced, though courteous, salesperson, who did not at first know what I wanted at all, finely concluded they did not have the item. The third store had it, and said there was really very little call for this item and when I reported that my husband preferred this type and I really did myself, she replied that she did too, for "after all, everyone is wearing the others, so what can one do?"

I crossed the street and retraced a block and a half to an other high class store, where I met the same some-what indrecdulous attitude and no luck. By this time I was beginning to feel like a bit of a "queer" but decided to try the Shopping Plaza as a last resort in the city. I went into the store, stated my requirements and was immediately greeted by the production of same. The color not being quite what I wished, I was told that it would be glad to order a quantity which I would purchase as I required them.

What is the problem with the downtown stores? Are they understaffed? No wonder people are shopping at the Plaza! The only reason there are more money people shopping away from downtown is the reason I have stated, given in answer to the quaintances — ie. somehow one just has become used to downtown and nothing else will seem the same. The obvious conclusion is that the downtown stores cannot find the right type of sales person, but if this is so, why are they all working at the Plaza? The downtown stores to be that for you either purchase or you don't get or the dickens with you! Do none of these people realize that they are selling not only the time, even when they do not sell goods?

The downtown merchants would, it seems to me, be well advised to institute some kind of a training course for their sales personnel. They have one hurdle to contend with at all times, namely, the parking available at the Plaza, and to add poor sales personnel would seem to be making a handicap of trying to have people shop downtown pretty difficult.

This problem of course, is not peculiar to Belleville, but perhaps Belleville could become the leaders in trying to do something about it. I think a "woman in the street" survey would confirm that a great many women have frustrating experiences such as I experienced.

"Queer?"

Nikita Quotes Scriptures

Kansas City Times

Does Nikita Khrushchev keep a Bible hidden somewhere around the Kremlin? Perhaps nobody will ever know. But the world's most talkative leader does enjoy quoting from Scriptures. He has done so several times in the past. Recently, he referred to the story of Christ and the feeding of the multitudes.

It would be interesting to know what other religious experiences created such an interest in Biblical texts. Or perhaps Mr. Khrushchev has a good wrote when he sees it. But doesn't it set a terrible example for his Marxist constituents.

Aluminum Safe

Current Medical Digest

The use of aluminum cooking utensils "is in no way injurious to health," according to a recent study reported by the American Medical Association Council on Foods and Nutrition. There is no reliable evidence that aluminum by mouth in man causes scurvy through aluminum poisoning with gastrointestinal symptoms such as gastritis, ulcers, colitis and the like.

To Your Good Health

Many Questions Are Asked Concerning Anesthesiology

By JOSEPH G. MOLNER, M.D.

(Anesthesia: Part Two)

We'll continue to answer questions posed in yesterday's letter from Mrs. S. W. H., the woman who had such a worrisome time with anesthesia and her operation.

Q. Why is a "saline solution" given intravenously?

A. The salt water, injected into a vein, bolsters the blood pressure which tends to decline under anesthesia. An injection also is a convenient method of giving sugar (calories) and various medications to the patient while he is either unconscious, or needs rest, or may be too ill to take them by mouth.

Q. Potential brings unconsciousness very fast. Is it a hypnotic drug? Does the patient just sleep or does he respond to commands? Is he apt to be talkative?

A. Yes, pentothal brings unconsciousness rapidly. Depending on the amount given, the patient might become drowsy (it is one of the drugs which is used in small quantities as a "truth serum"). Although he doesn't necessarily force the truth, it makes lying difficult. With increased quantity the patient responds to commands; a little more and he "goes to sleep" entirely, in which case he won't respond.

A light dose often is used for short surgical procedures such as opening a carbuncle or removing a cyst. The advantage is brevity of effect; the patient quickly regains consciousness, and the shorter the time one needs to remain under anesthesia the better.

Q. Why do some people fight anesthesia while others who are normally cooperative?

A. There are various phases of anesthesia and fortunately most of the patients are comfortable. The patient may seem to resist the anesthesia. This is normal. If you used a stop watch, you would find this phase to be very brief. As the anesthesia takes hold, the patient yields and remains asleep.

Q. What is the purpose of the tube in the throat? Should it be inserted while the patient is awake, even though some discomfort is involved?

A. It has two main purposes. One is to prevent the tongue from falling back and blocking the air passage. The other is to permit "intratracheal anesthesia," which is used generally in some instances, but not in a particularly when surgery involves the throat, neck or the mouth. There are times when the tube should be inserted before anesthesia begins and times the reverse. I decline to stipulate which, any more than I would try to tell you when to put a quarterback to follow on an "option play," or else to advise a woman when she should bribe her husband best by "blowing her top" or by the "coax" technique.

Tomorrow, the rest of the questions from Mrs. S. W. H.

Dear Dr. Molner: What good may be derived from drinking the content of sauerkraut juice before breakfast? — W. C.

I can't think of any — and will laugh-ter with my own question: Who said it would?

Dear Dr. Molner: Recently I had two sores on my lower legs from falling. They healed all right but left big brown spots. Is there any way to get rid of them except by plastic surgery? — Mrs. N. C.

The spots are brownish because circulation is not as brisk in the lower legs. If you don't have varicose veins, the other impairment of circulation, then give the brown spots time to fade. Cover them with a light-colored cosmetic meanwhile. If you do have varicose veins or other circulatory trouble, have treatment for that, instead of for the brown spots. The discoloration may be permanent.

Stoning Machine Helped Pioneers

Windsor Star

Observant travellers through the more central and eastern parts of this province must note the old stone fences on many farms, or even large stone piles in the middle of fields. They must wonder how the pioneers moved these big boulders and got them into position.

Truth to tell, after felling the forests, this clearing of the stones was the heaviest and hardest work for the pioneers. At first it had to be done with rudimentary tools. The big stones had to be dug up (or often blasted into pieces) and rolled onto a stoneboat and then hauled to the stone fence or the lane of stone or forces. Then with much heaving and prying with crow-bars or other levers, they were put into place.

Later a machine was devised which lightened and expedited the work. We noted a picture of one in a book the other day, short sections of which are in action. It was called a stoning machine. It was a contraption brevity of effect; the patient quickly regains consciousness, and the shorter the time one needs to remain under anesthesia the better.

Q. Why do some people fight anesthesia while others who are normally cooperative?

A. There are various phases of anesthesia and fortunately most of the patients are comfortable. The patient may seem to resist the anesthesia. This is normal. If you used a stop watch, you would find this phase to be very brief. As the anesthesia takes hold, the patient yields and remains asleep.

Q. What is the purpose of the tube in the throat? Should it be inserted while the patient is awake, even though some discomfort is involved?

A. It has two main purposes. One is to prevent the tongue from falling back and blocking the air passage. The other is to permit "intratracheal anesthesia," which is used generally in some instances, but not in a particularly when surgery involves the throat, neck or the mouth. There are times when the tube should be inserted before anesthesia begins and times the reverse. I decline to stipulate which, any more than I would try to tell you when to put a quarterback to follow on an "option play," or else to advise a woman when she should bribe her husband best by "blowing her top" or by the "coax" technique.

Tomorrow, the rest of the questions from Mrs. S. W. H.

Dear Dr. Molner: What good may be derived from drinking the content of sauerkraut juice before breakfast? — W. C.

I can't think of any — and will laugh-ter with my own question: Who said it would?

Dear Dr. Molner: Recently I had two sores on my lower legs from falling. They healed all right but left big brown spots. Is there any way to get rid of them except by plastic surgery? — Mrs. N. C.

The spots are brownish because circulation is not as brisk in the lower legs. If you don't have varicose veins, the other impairment of circulation, then give the brown spots time to fade. Cover them with a light-colored cosmetic meanwhile. If you do have varicose veins or

High Costs For Living

From the Financial Post

From Washington comes a footnote to the uproar over Jessica Mitford's criticism of the funeral business. In a new book, "The American Way of Death."

She reported with fine accuracy the promotion of "Lyf Lyk" pink cosmetics to prpodmee "beautiful memory pictures" and a morticians' picnic featuring "Bodyburger." She says the average U. S. funeral costs $1,400; that a tidy and respectable job badly needed to all involved could be done for $100.

Not all "grief therapists" (unlike owner of the 1963 name), enjoyed her book. But the top interment impresario at Washington says she has done a "terrific job."

This man's father, also in the trade, said he could embalm a man for 40 cents and an elephant for $1.50. Costs have gone up, he says, mentioning an elephant, he estimates, would now run about $2.50.

Still Need Them

Welland Tribune

"What do you do with your old clothes?" asks the Salvation Army. Some of us use them in order to comply with the law.

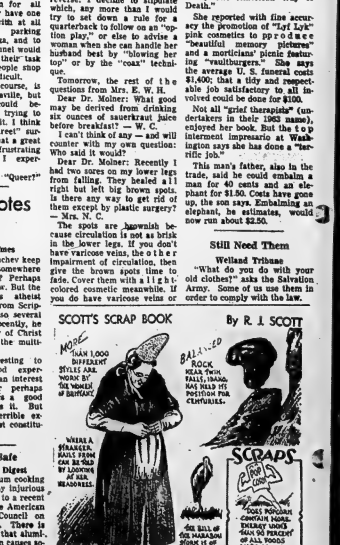

STOCK QUOTATIONS

(Stock Quotations Furnished by Barclay & Crawford)
56 Bridge Street East
Members Toronto Stock Exchange
Belleville Office — Dial WO 8-5581
H. P. Wills, Manager.

INDUSTRIALS	
Abitibi 50¼	
Alberta Distilleries 280	
Alberta Gas Trunk 28½	
Algoma Steel 36¾	
Aluminum 39½	
Argus 11¾	
Bank of Montreal 64¼	
Bank of Nova Scotia 72¼	
BC Telephone 55¼	
Bell Telephone 54¼	
Brazilian Trac. 25¾	
British American Oil 27⅝	
B.C. Forest Prod. 22¼	
Calgary Power 21¾	
Canada Cement 37¼	
Husky 6¾	
Cdn. Imp. Bk. of Com. 63¾	
Cdn. Breweries 10¾	
Cdn. Br. Aluminum A 8¼	
Canadian Tire 34	
Cdn. Pacific Rlwy. 34½	
Cockshutt Dev. 13¼	
Cons. M. & S. 28½	
Cons. Paper 39½	
Consumers Gas 11⅝	
Corby's "A" 18	
Crush International 13¾	
Distillers Seagram 53	
Dominion Foundries 65½	
Dominion Steel 16¼	
Dominion Stores 15¾	
Dominion Tar 17¼	
Falconbridge 51¾	
Ford (US.) 57	
Ford "A" 185	
General Dynamics 25½	
General Motors 83¾	
Great Lakes Paper 33¾	
Guaranty Trust 59¾	
Harding Carpets 27	
Home Oil "A" 13¾	
Imperial Oil 43	
Industrial Acceptance 22¼	
International Nickel 65¾	
Interprov. Pipeline 84¼	
Investors Synd. "A" 83	
Jockey Club Ltd. 3.35	
Lake Ont. Portland 280	
Laurentide Fin. 13¼	
Lakeland Gas 425	
Levy 21¼	
Loblaw Cos. "B" 71	
Massey Ferguson 15¾	
MacMillan & Bl. Fuel P. 25½	
Monarch Foods 7¼	
Moore Corporation 52	
Noranda 36½	
Page Hersbey Tubes 19¼	
Royal Bank of Canada 74¼	
Shell 17	
Simpson's Ltd. 37⅜	
Steel of Canada 22¾	
The-Dominion Bank 62¾	
Traders Finance 21¼	
Trans Canada Pipe. 33½	
Trans. Mt. Pipe 15	
Union Gas 20¾	
Victoria and Grey 14¾	
Westcoast Trans. 16¾	
Walkers 57	

MINES AND OILS	
Assoc. Arcadia Nickel 43	
Atlantic Coast Copper 83	
Beth Copper 295	
Central Patricia 765	
Campbell Chib. 365	
Cdn. Export Gas 106	
Cochen. Williams Gold 490	
Cons. Discovery 84	
Cons. Halliwell 15½	
Conwest Exp. 410	
Craigmont 18¾	
Denison 10¼	
Dickenson Mines 580	
Dome Mines 28¾	
East Malartic 200	
East Sullivan 390	
Faraday 115	
McAdam 36	
Frobex 66	
Geco 28¼	
Gunnar Mines 805	
Giant Yellowknife 11¼	
Hollinger 27½	
Hudson Bay M. & S. 55¼	
Hudson Bay Oil 15½	
Kerr Addison 635	
Labrador 24½	
Lake Dufault 780	
Latin America 25	
Martimes 40	
McIntire 46¼	
Midcon 29	
Murray 124	
North Coldstream 58	
New Hosco 209	
New Mylamaque 13½	
Nickel Mining & Smelt. 21	
Northern Canada 150	
Normetal 115	
Northgate 370	
Opemiska 815	
Pacific Pete. 12¾	
Preston Mines 960	
Prospect Airways 62	
Provo Gas 133	
Quemont 11¼	
Rio Algom 15	
Riz 23½	
Rockwin 24	
Sherritt Gordon 277	
Silver Miller 22	
Siscoe 168	
Steep Rock 440	
Tombill 66	
Triad 160	
United Asbestos 273	
United Keno Hill 505	
United Oils 136	
Zenmac 19½	

Toronto Stocks

TORONTO (CP) — Prices eased slightly in light morning trading on the stock market today.

Papers were lower, Consolidated Paper and Great Lakes Paper down ¼ each.

Pipelines softened, Interprovincial Pipe Line and Trans-Canada Pipe Line both dipping ¼.

Refineries backtracked and banks were mixed to lower. Steels advanced, Algoma ahead ⅜.

Noranda fell ⅜, International Nickel ⅛ and Falconbridge gained ⅛ among senior base metals.

In speculative mines, Merrill slipped five cents to 85 cents.

On index, industrials were down .50 to 833.48, base metals .33 to 209.12, golds .09 to 87.99 and western oils .08 to 120.78. Volume at 11 a.m. was 746,000 shares compared with 800,000 at the time Tuesday.

Urged on by selective buying on a fairly narrow front, the industrial index broke its own record four times Tuesday to close up 2.34 to 656.06.

Other sections declined fractionally with base metals taking the major loss.

Chemcell advanced ⅜, Canadian Industries Ltd. ⅛ and Levy ⅛ among industrial gainers.

Distilleries were stronger, Distillers-Seagrams gaining ⅛ and Walker Gooderham ⅛.

Papers, steels and banks softened with some issues losing up to ⅛ point.

Nickel producers helped to weaken base metals. Falconbridge and International Nickel both dipped ⅜.

Merrill led speculative mines, down 11 cents to 90 cents. Newnorth slipped 1½ cents to 25 cents.

On the foreign market, Falconbridge declined ⅛ and Dominion Stores was ahead ¼. Sarcee climbed 15 cents to $1.38.

On index, industrials gained 2.34 to a record 656.06, base metals were down .33 to 209.44, western oils .32 to 120.86 and golds .31 to 88.08. Volume for the day was 2,411,000 shares compared with 2,527,000 Friday.

BOXER'S NAME

Boxer "Sugar Ray" Robinson's real name is Walker Smith.

Need for More Beautiful City Theme of Talk

Alderman Frank Murray addressed the Belleville Horticultural Society stressing the need for a more beautiful city in order to properly commemorate Canada's Centennial in 1967. The speaker commented Belleville to the many beautiful towns and villages he had visited during the past summer both in Canada and British Isles. He described how the people of Ireland beautified their land with extensive flower plantings and fresh painted buildings in preparation for President Kennedy's visit.

"Why not Belleville", Alderman Murray stated, as he emphasized that something startling in the way of downtown improvement be undertaken. "Eyesores and ugliness should be removed from our city in order to bring out the beauty that could make Belleville a city to which visitors could be proudly welcomed."

It was suggested that many beautiful gardens existed in the backyards of the area with their beauty shared by so few people. "Why not bring some of decoration out so the people on the street may share the significance of what flowers can really do to enhance the city."

The speaker concluded his talk by asking the people present to further encourage the sense of civic pride to the citizens of Belleville.

During a question period following the talk by Alderman Murray, several members expressed the opinion that before the citizens could be expected to act, the city itself would have to start by cleaning up some of its own untidyness throughout the city.

Several examples of littered streets, uncut weed lots were brought to the speaker's attention, as well as suggestions about removal of unsightly hydro and telephone wires throughout the city. A question was asked about whose responsibility it was to keep the weeds cut at the base of utility poles.

The meeting concluded with the showing of films on bulb growing in Holland and the methods of using bulbs to beautify the home garden in Springtime.

FIND IS BOMBS

VERNON, B.C. (CP)—Army engineers have found 15 mortar bombs in the first two days of a sweep across nearby Second World War training grounds. Two Boy Scouts were killed near Vernon last March when one of them hit a bomb with an axe.

New Building On Front Street To Cost $40,000

A new two-storey store and office structure is being constructed on the site of the Upper Front Street building housing the former "Honest Joe's" discount store, which burned early this year.

William Mayer, owner of the burned store is constructing the new building to cost an estimated $40,000.

Preliminary work for the construction of the new building commenced about a week ago.

Net Earnings

By THE CANADIAN PRESS

Abitibi Power and Paper Co. Ltd., nine months ended Sept. 30: 1963, $10,982,597, $2.52 a share on 4,222,067 shares; 1962, $10,902,305, $2.54 on 4,168,624 shares.

Great Lakes Power Corporation Ltd., nine months ended Sept. 30: 1963, $1,164,413, $1 a share on 1,166,461 shares; 1962, $1,094,710, $1 on 1,085,136 shares.

John Labatt Ltd., nine months ended July 31: 1963, $1,823,000, 42 cents a share; 1962, $1,653,000, 38 cents.

DONALD E. BURR

Don Burr of D. J. Whalen Real Estate Limited, recently returned from a two day business trip to Montreal where he interviewed the personnel of the Canadian Army Postal Corps. It was determined that a group of at least 43 will be moving to Belleville within 3 weeks and housing accommodation, particularly rentals will be required.

ADVT.

Ann Landers

Thoughtless Adults Cause Adopted Child Grief

ANN LANDERS

DEAR ANN LANDERS—Why don't people keep their mouths shut when they don't know what they are talking about?

I am the mother of twin boys, eight years old. I had a very difficult pregnancy and almost lost my life when the twins were born. The doctor advised me against trying to have more children so my husband and I decided to adopt. It took two years before we were able to get our adorable little girl. Laurie is now five years old and what a joy!

Last week Laurie came home crying as if her heart would break. One of her playmates had told her his mother said we couldn't possibly love her as much as we love the twins because they are of our own flesh and blood and she is not.

I tried to comfort the child and reassure her, but she hasn't been the same since. She seems withdrawn and unhappy. Can you suggest any way we can help her? — FURIOUS MOTHER.

* * *

DEAR MOTHER — I trust (and hope) that Laurie had been told by you and your husband that she was adopted before the neighbor kid got to her. If not, perhaps this is part of the reason for her unhappiness.

Continue to give Laurie generous doses of love and attention. Let her know that as a chosen child she is special and that you were lucky to get her because so many others wanted her, too.

* * *

DEAR ANN LANDERS — Our son is soon to be married to a lovely girl.

It is customary where I come from for the mother of the bride to ask the mother of the groom for the names of close relatives to assist at the reception. Our family is small but some members will be coming a great distance for the wedding.

I'd like my brother to be at the punch-bowl. My husband has two wonderful aunts, charming and well-bred, and I'd like to have them pour.

I realize the bride's family puts on the wedding and the reception but it is our son's wedding, too, and it would seem like a slap in the face if our family were ignored. Please tell me if I should inform the mother of the bride that I feel strongly about this. — A. B. W.

* * *

DEAR A. B. W. — The groom's family should indeed be included in the reception activities. If the suggestion comes from you, however, it might be resented.

Ask your son to mention it gently to his fiance and let her take it from there. If you bear no more about it, let the matter drop. The unpleasantness which might result would not be worth it.

* * *

DEAR ANN LANDERS — Last year I wrote to you about a problem I was having with my husband. He agreed to do as you said and it worked out fine. Now we have another problem we'd like you to settle. Again he has promised to take your advice.

Our 8th Wedding Anniversary is coming up. It falls on the opening day of the hunting season. He wants to go hunting with the fellows. I say a wedding anniversary is a lot more important than hunting, and that he belongs home with me.

We get along a lot better than most of our friends and I would say our marriage is a good one. Please settle this because we've been talking about nothing else for two weeks. Thank you. — MRS. CALL OF THE WILD.

* * *

DEAR MRS. WILD — And just what kind of an anniversary celebration do you think you'll have with a long-faced martyr who would rather be hunting?

Of course his choice shows he's a self-centred little boy but let him go anyway. Every marriage should have at least one adult and in your home you'll have to be it.

TOMORROW ONLY 8 a.m. to 9 p.m.

FANCY "MAC"

6 QT. 1 Basket Limit to Customer 19¢

TOILET TISSUES 4 rolls 29¢

CARNATION MILK 3 tall tins 43¢

All Popular Brands CHOCOLATE BARS Reg. 10c each 3 for 23¢

SAVE TIME – SAVE MONEY – SAVE GAS
SHOP BY PHONE AT

20 BRIDGE ST. E. WO 2-7053

Amodeo's

109 NORTH FRONT ST. WO 2-8462 WO 2-6045

WE WILL SERVE YOU BETTER

Wally Koster Will Have Leading Role

The Kinsmen Club of Belleville was advised recently of the leading role in the Rodgers and Hammerstein production of "Carousel" to be played here at B.C.I. and V.S. on Monday, November 25th, by the Kingston Club.

It was announced that Mr. Wally Koster, a widely-known television celebrity, would be taking the leading role and that he would be in Belleville to attend the local club's regular meeting on November 4th. The female lead has not yet been announced.

Santa Parade Committee to Hold First Meet

Fire Chief Gerald Vance announced this morning that the first meeting of the Santa Claus Parade Committee would be held on Thursday evening at 8:00 p.m. at No. 2 Fire Station.

The Chief urges all interested persons to attend this meeting as a great deal of help is needed to make this day a successful and memorable one for the children in Hastings County.

Each year much work goes into this big event and it is discouraging to the Chief and his committee members when only a few show up to help.

Buy Canada Savings Bonds Today!

A. H. Ketcheson
248 Bridge St. East, Belleville—Woodland 2-0675
Authorized Sub-Agent for
A. E. Ames & Co. Limited

WRAY'S INTRODUCES THE . . .

"SEVEN SEAS"

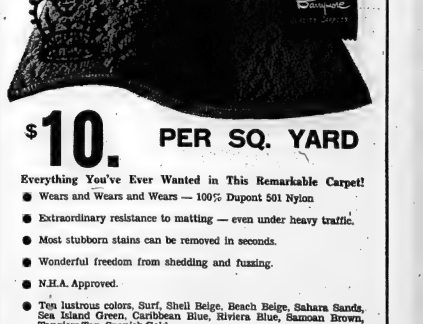

$10. PER SQ. YARD

Everything You've Ever Wanted in This Remarkable Carpet!

- Wears and Wears and Wears — 100% Dupont 501 Nylon
- Extraordinary resistance to matting — even under heavy traffic.
- Most stubborn stains can be removed in seconds.
- Wonderful freedom from shedding and fussing.
- N.H.A. Approved.
- Ten lustrous colors, Surf, Shell Beige, Beach Beige, Sahara Sands, Sea Island Green, Caribbean Blue, Riviera Blue, Samoan Brown, Tangiers Tan, Spanish Gold.
- Moth proof, Insect proof, Mildew proof — non-allergenic.
- Recommended for wall-to-wall or rug sizes — width 12 ft.

SIZE	ROOM SIZED RUG WITH	INSTALLED WALL-TO-WALL WITH TACKLESS METHOD	
	WAFFLE FELT	WITH FELT	With Foam Rubber
9 x 12	$132.00	$144.00	$156.00
12 x 12	$176.00	$192.00	$208.00
12 x 15	$220.00	$240.00	$260.00
12 x 18	$264.00	$288.00	$312.00
12 x 21	$308.00	$336.00	$364.00

CHOOSE YOUR CARPET AT HOME WHERE COLORS AND PATTERN CAN BE SEEN WITH YOUR ROOM SCHEME — JUST DIAL WO 8-8523 FOR CARPET COUNSELLOR.

WRAY'S HOME FURN.

EASY TERMS
306 FRONT ST.
BELLEVILLE

THE FAMILY Fair STORES HARVEST SALE

A. GIRLS' REVERSIBLE
SKI JACKETS
Quilted nylon jackets with tuck-away hood, zipper front, reversing to bright nylon and cotton knit prints. Blue, Red and Royal. Sizes 8-14. ..... **9.99**

GIRLS' ALL WOOL
STRETCH SLIMS
Completely washable. Elastic tabs at foot, zipper side open. Reg. Black, Red, or Royal — Sizes 7-14 ..... **4.99**

B. SMARTLY STYLED
DRESSES
Cotton and rayon plaid dresses. Tailored styles with short sleeves, neat belt, box pleated or gather skirts. Sizes 7-12 .. **4.99**

HOODED KANGAROO
JACKETS
Specially priced — snug and warm fleece kangaroo jackets with double hood, draw string tab, two slash pockets. In white and prints. Sizes 4-6 x 7x and 8-16 ..... **1.77**

C. FOR THE LITTLE GIRL
DRESSES
Smartly styled cotton and Rayon plaid dresses. Tailored styles with short sleeves, neat belt, box pleated or gathered skirts. Sizes 4-6x **3.99**

SKETCHED WITH SKIRT SET
LONG SLEEVE TURTLE NECK
T-SHIRTS
4-6x 1.47 8-14 1.99
Girls' T-shirts with ribbed turtle neck and cuffs. In White, Red, Black or Yellow.

D. GIRLS' 2 PIECE
SKIRT SETS
Plain and plaid 3-pc. skirt sets. Box pleated skirt, elastic at back for snug fit. Vest style top. Assorted rayon plaids. All wool sets in Red, Royal and Green. Sizes 7-12.. **3.99**

BOYS' 2 PIECE
SLACK SETS
Fully lined bedford corduroy slacks — in loner style, zipper front opening, button closing. Long T-shirt in stripes and plains. Sizes 2-6x **3.99**

E. GIRLS' 2 PIECE
SKIRT SETS
Plain and plaid 3-pc. skirt sets. Box pleated skirt, elastic at back for snug fit. Vest style top. Assorted rayon plaids. All wool sets in Red, Royal and Green. Sizes 4-6x.. **2.99**

GIRLS'
BLOUSES
An assorted group of fine cotton short sleeve blouses with novelty side-neck trim. Sizes 7-14x ..... **99¢**

F. RAYON QUILTED
DUSTERS
3-6x 2.99 7-14 3.99
A special group of nylon quilted dusters with Peter Pan collars and lace trim. Pink or Blue.

CHILDREN'S
FLANNEL PYJAMAS
Boys' and girls' long classical pyjamas in assorted prints. Sizes 2-4-6-8x **1.77**

Features outstanding values in every department!

FROM OUR LINGERIE DEPARTMENT

NYLON TRICOT
NEGLIGEE SETS
REGULAR 19.98
Gown and peignoir set. Delicately embroidered and 13 denier lace trim all around. Red with Black trim and Rose with White trim. Sizes S-M-L **10.99**

NYLON TRICOT
SHIFT GOWN
Round yoke, delicately embroidered lace trim around neckline and cap sleeve, 13 denier nylon overlay all around. Red with Black trim and Rose with White trim. Full value. Sizes S-M-L **3.99**

SPECIAL PURCHASE
FLANNEL
SLEEPWEAR
In assorted floral patterns. Long pyjamas trim on neat collar, ribbon bow. Sizes 34-46. Long gown — round neckline, piping trim and ribbon bow. Sizes S-M-L. Capri pyjamas — lace trim on collar and ribbon bow. Sizes 32-38. **2.77**

NYLON TRICOT
SLIPS
By a famous maker. Lace trimmed bodice and shadowed pleated hemline. In White, Opal or Rose. Regular 3.98. Sizes 32-46. ..... **2.99**

FIRST QUALITY NYLON
HOSE
3 PAIR FOR
$1.47
Shades: Taupe Beige, Town Brown and Deep Spice. Sizes 8-11.

½ PRICE
ITALIAN RHODIA
SCARVES
REGULAR 2.98
$1.49
Assorted prints, florals, abstracts and geometrical designs in group.

DRIVING
GLOVES
ONE SIZE FITS ALL
LEATHER LIKE PALMS
$1.19 PAIR
In Black, Beige, Brown or Red.

½ PRICE
HANDBAGS
REGULAR 5.00
$2.49
Fashion's latest colors in new fall Handbags. Exceptional values.

SPECIAL PURCHASE
LACE CONTOUR BY PETER PAN
BRASSIERE
Each 2.50
2 for 4.50
4 section cup, adjustable straps. White only. Sizes A-32, 34, 36; B 32-34 and 36.

BEADED NECKLACE and EARRING SETS
TAILORED NECK and EARRING SETS
PIN and EARRING SETS
99¢ SET
Every desirable fall colour — Brown, Green, Red, Black, Topaz, Pearl and Crystal also included. Tailored styles in Gold and Silver color plus stone settings. Reg. 2.00 and 3.00 sets.

BOXED
PENDANT AND EARRING SET
REGULAR 4.50
$1.99 SET
Simulated Hematites, Sapphires, Topaz, Black Diamond, Aurora Borealis in the most delightful new shapes.

BELLEVILLE PLAZA

Open Monday, Tuesday, Thursday, 9.30 a.m. to 6 p.m. Close Wednesdays at 12.30 p.m. Open Fridays 9.30 a.m. to 9 p.m. Open Saturday

Speaking Personally

By Gladys Ward

TWO AND TWO

Arithmetic has always fascinated me as a subject, because it has such infinite variety. For instance I can take a column of four figures, add it up three times and come up with a different answer each time, which is quite an amazing feat and enough to confound the financially wise.

But I had a real hate at one time for those characters A and B, who got themselves into such financial difficulties and expected me to extricate them. You know the kind of thing. A has X number of chickens which lay Y number of eggs, which he sells at so much a dozen. How many chickens would B have to own to make the same profit if he sells eggs for, well, anyhow, the problem confuses me, let alone the answer. And when that measky C entered the picture, I was lost entirely.

Once in public school a kind hearted teacher gave me 5 marks on an arithmetic paper . . . for neatness! I wasn't much of a mathematician, but I was neat. The teacher's name was Nettie Feeney, later Mrs. Gavin Wallbridge, and I loved her until she died, and remembered her fondly for that one act of kindness. And strangely from that all-time low, my arithmetic began to improves. But then it had nowhere else to go but up.

• • •

IF YOU HAVE EYES

An editorial in the White Cane Chronicle, a monthly news sheet published for the blind in Belleville by Arlie Scott and Clarence Morris contains some good advice for sighted people. I hope the editors will not mind if I reprint it here:

"Each person accumulates good and bad habits. Some of these are embarrassing when they involve the visually handicapped. For instance, expecting the blind person to know who you are by just a slap on the back, a tap on the shoulder, or the frequently used expression, don't you remember me, know who I am, or who this is? Another very embarrassing moment occurs when a person is in conversation with a blind friend and walks away leaving him talking to no one. Speaking briefly of the guiding of a blind person, may it be mentioned that it is quite embarrassing and rather difficult for the blind when someone thoughtlessly starts to push you along, instead of offering to let you take his arm. This is preferable also when the blind persons is being escorted to a seat in a bus, streetcar or train. Such habits, if corrected, would save the blind person from many awkward moments."

• • •

A DOG'S LIFE

A little dog was seen on Front Street recently, a French poodle, wearing a coat with a hood that pulled over its head. But what struck us as unusual was that there were two pockets in the coat. In one there were some Kleenex tissues, and in the other some loose change. Well, who knows when a dog might want to take a taxi home? Or maybe it was mad money.

• • •

P.S.: To that driver who actually stopped and allowed a pedestrian to cross Front Street at a crosswalk . . . thank you.

SPEAKING OF MANNERS BY PATRICIA LEWIS

WHAT'S YOUR E. Q.?

Are your table manners as charming and gracious as they should be? Let's see:

1. How should the napkin be folded on the lap?

2. What's the proper way to eat bread and rolls?

3. Is it permissible to use a bit of bread to sop up gravy?

4. When should one begin eating?

5. How does one decide which spoon and fork to use?

6. May elbows be placed on the table?

7. Is it impolite to reach for the salt or the bread tray?

8. Ho wis salad eaten?

9. Is it polite to leave a little food on the plate?

10. Where are the knife and fork placed at the end of a meal?

Answers:

1. A luncheon-size napkin is opened completely before placing it on the lap. The larger dinner napkin is left half folded.

2. They should be broken into small, bite-size pieces, buttered then eaten.

3. It's not the very best form, but, if one insists, a small piece of bread may be placed on the plate to absorb some gravy or sauce and then is eaten with the fork. Fingers are not used in this operation.

4. After three or four guests are served it's permissible to start eating, so food won't get cold.

5. Silverware is placed so that one starts from the outside and works in toward the plate. For instance, if soup is the first course, the soup spoon is to the extreme right of the plate. On the other side, the meat fork is to the far left and the salad or dessert fork nearest to the plate.

6. It's permissible between courses if one cannot resist the impulse, but it's better manners to keep elbows at the sides and hands folded in the lap when one is not eating. When dining, the elbows should be comfortably close to the sides. They should not be thrust out like wings when using the knife to cut meat.

7. It's permissible to reach if what you want is close by and you don't have to rise from your seat or reach across your neighbor.

8. Salad is broken with the side of the fork. A knife may be used only if the lettuce is thick and cannot be handled with a fork alone.

9. No. This is an old-fashioned idea which is not observed any more.

10. Across the middle of the plate with handles to the right. They should not be placed close to the edge, since they might fall off when the plate is removed.

U.C.W. Meeting

MINTO U.C.W.

MINTO — The October meeting of Salem U.C.W. was held at the parsonage at Ivanhoe on Thursday evening with a good attendance. The president, Mrs. Sine, welcomed all members and expressed thanks and appreciation to Mrs. Munroe for opening her home for the meeting.

Mrs. Bert Sine and Mrs. Cecil Carter are to be visiting committee for next month. Mrs. George Sine gave the financial report and Mrs. Harold Holden gave the Parsonage Board report. It was decided to hold a supper in the hall on November 13th. The regional meeting of West Hastings was held in Marmora on October 18.

Mrs. Stanley Thompson had charge of the program. Mrs. Lindsay Tanner read the Scripture lesson. Mrs. Albert Twidy gave comments followed by prayer by Mrs. Lorne. Mrs. Lorne Hagerman, Mrs. Murney Johnston and Mrs. Stanley Thompson gave readings. Mrs. Everett Sine gave the topic entitled "Total Mission of the Church." Mrs. Harold Holden and Mrs. Mel Wickens sang. Mrs. Murney Johnston was hostess and her assistants served lunch.

SOCIAL AND PERSONAL

The Social Department invites readers of The Ontario Intelligencer to send brief items of interest, news of teas, parties, showers, anniversaries, bazaars, visits and visitors. There is no charge. Please telephone WO 8-5757 between 8:30 a.m. and 4 p.m.

ENGAGEMENT NOTICE

Cpl. and Mrs. Ivan Tinkess, Salsbury, Ontario, announce the engagement of their daughter Sharron Anne, to Edward Donald Frois, son of Mr. and Mrs. Norman Hazlewood, Trenton (and the late Mr. Louis Frois). Marriage to take place in Bethlehem United Church, Belleville, on Saturday, November 9, at 12 noon.

• • •

ENGAGEMENT NOTICE

The engagement is announced of Phyllis Margaret Keegan, daughter of Mrs. James Francis Keegan, Belleville and the late Mr. J. F. Keegan, to Robert Andrew Dougan, son of Mr. and Mrs. Robert O. Dougan, Belleville. The marriage will take place in the Church of St. Michael the Archangel, Belleville, on Saturday, November 9, at 11 a.m.

• • •

ENGAGEMENT NOTICE

Mr. and Mrs. Kenneth E. Bradshaw announce the engagement of their youngest daughter, Nancy Helen, to Reginald Harold Wilcox, only son of Mr. and Mrs. Harold Raymond Wilcox of Frankford. The wedding will take place Saturday, November 9th, 1963 at 1.30 p.m. in Canniffon United Church, Canniffon, Ontario.

• • •

ENGAGEMENT NOTICE

Mr. and Mrs. Keith E. Laughlin announce the engagement of their daughter Elizabeth Ann to Richard Glen Hopkins, son of Mr. and Mrs. Frederick R. Hopkins, Madoc, Ontario. Wedding will take place at 3 p.m. at Holloway St. United Church, November 9, 1963.

• • •

Mrs. Fred Cooke was one of a number from the Belleville area who attended the Lambert reunion held recently at Burnt River when approximately 600 partook of a turkey dinner which was followed by a number of old time dances. A reunion of the immediate family of which Mrs. Cooke is the eldest was held at one of the brother's farm homes near Bobcaygeon.

• • •

Miss Carol Green and Miss Marg. Van Slone have returned home from spending the holiday in New York.

• • •

Mr. and Mrs. Donald Robertson of Toronto spent the holiday week with their grandmother, Mrs. W. D. Robertson, Shannonville, R.R. 2. Wallace joined them on Sunday after attending the plowing match at Caledon. Mr. Fred Elmhurst and Bob Hope, of Indian River, and friends were also guests on Sunday evening.

WESTGATE PHARMACY
WO 2-2063
Open Daily 9:30 10 p.m.
FREE MOTOR DELIVERY

Mr. and Mrs. Russell Wannamaker, R.R. 2, Frankford, have arrived in Vancouver by plane, to visit relatives. On their return they will visit their son, Earle Wannamaker and family in Winnipeg.

• • •

Col. A. P. Miller, DSO, MC, and his daughter Judy Anne of Oakville, Mr. J. Roach of Hamilton and Mr. and Mrs. K. J. Gilbert of Mossal were guests of Mr. and Mrs. Fraser over the Thanksgiving weekend.

• • •

Mr. and Mrs. H. W. Cavalier, Stephen and Karen were guests Thanksgiving Day, of Rev. and Mrs. M. J. Carwell, Toronto.

Church Groups

A.O.T.S. MEN'S CLUB

RAWDON — Rawdon A.O.T.S. Men's Club convened last Thursday evening in Wellmans Orange Hall with 19 men in attendance. The new president Robert H. Hoard welcomed the group and the pastor the Rev. W. G. Fletcher gave the invocation. Following the pot-luck supper Ralph Jelfs presented the fellowship and William Heath gave his report. Byron Bosley was sgt.-at-arms. Craig Watson conducted the study-quiz with Ralph Jelfs as pianist. Gerald Chaney was in charge of the devotional.

Two representatives from the Ontario Hydro gave a most informative message and showed a film of interest. The priest that introduced the group and Robert Merrick voiced thanks.

LADIES

O

O

K

VALUABLE

Buying Tips For You!

Don't Be Misled! Some people "sell a sandwich at a banquet" but not likely twice to the same person. Customers and Walker Hardware exchange not only money and merchandise but confidence in each other.

WALKER HARDWARE

DIAL WO 2-2233
262-268 Bell St. Belleville
THE HEART OF THE CITY

FAMOUS ALL VEGETABLE

Blue Bonnet

GOODNESS

BLUE BONNET

De Luxe

MARGARINE

NOW IN HANDY GOLDEN-YELLOW QUARTERS

New package convenience, same famous Blue Bonnet *100% vegetable oil* quality. Each quarter pound is individually wrapped. Simply unwrap and serve as is, the rest stay fresh. Enjoy the nutritional advantages of a margarine *made* only from pure vegetable oil...sunny-sweet Blue Bonnet Margarine, Canada's favorite —now in a handy new package!

ALSO AVAILABLE IN THIS THRIFTY **3 LB. PACK**

Each pound wrapped separately. Golden yellow, or uncolored with color tabs enclosed.

TRUDY

"That was a very fast trip to the station—now let's try it with ME in the car."

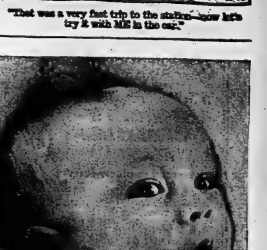

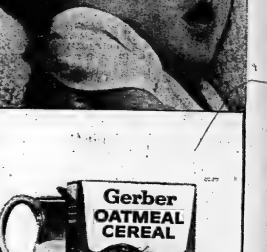

Digestibility and sound nourishment assured by Gerber cereal research

Your baby's cereals must be readily digestible if he (or she) is to get full nutritive benefits from them. Gerber specialists developed an exclusive, controlled cooking method which breaks down grain starches to assure digestibility. In addition, Gerber Cereals are scientifically formulated to meet some of your baby's early nutritional needs . . . all 5 have added iron, calcium and the B-vitamins, thiamine, riboflavin and niacin.

Important: Gerber Cereals are twice-tested to insure uniform quality and mixability. They stir to smooth perfection in seconds . . . stay that way right down to the last delightful spoonful. Last, but not least, they have the delicate flavours babies prefer.

P.S. The more than 100 Gerber Strained and Junior Foods are now available in new Wide-Top jars with Quick-Twist caps. Easy to spoon out baby's food . . . easy to recap for refrigeration of unused portions. Caps reclose securely to protect contents and help prevent discoloration . . . thus reducing "leftover" waste. Junior Foods now in large-size jars.

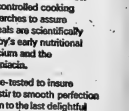

Babies are our business... our only business!

Gerber Baby Foods NIAGARA FALLS, CANADA

A&P 36 YEARS OF LOW, LOW PRICES

A&P CELEBRATES 36TH ANNIVERSARY

IT'S YOUR DOLLAR — MAKE THE MOST OF IT — SHOP AND SAVE CASH AT A&P!

LIQUID CLEANER (9¢ OFF DEAL) Reg. Price Jar 79c—SAVE AN EXTRA 10c
AJAX with AMMONIA 32-fl-oz jar **69¢**

SIMONIZ VISTA Reg. Price Tin $1.19—SAVE 10c
FLOOR CLEANER 32-fl-oz tin **1.09**

KELLOGG'S Reg. Price pkg 33c—SAVE 8c
CORN FLAKES 2 12-oz pkgs **69¢**

CHEF BOY-AR-DEE (6c OFF DEAL) Reg. Price Tin 53c—SAVE AN EXTRA 4c
MEAT BALL STEW 30-oz tin **49¢**

LIQUID BLEACH Reg. Price Jug 49c—SAVE 4c
JAVEX 24-fl-oz plastic jug **45¢**

ROBIN HOOD, CELEBRITION Reg. Price pkg 47c—SAVE 2c
CAKE MIXES (WHITE, CHOCOLATE, SPICE, DEVIL'S FOOD, COMBINATION) 20-oz pkg **45¢**

MONARCH COLOURED, REGULAR Reg. Price 2-lb tin 51c—SAVE 12c
MARGARINE 4 1-lb pkgs **89¢**

KRAFT PLAIN DELUXE Reg. Price pkg $1.15—SAVE 6c
CHEESE SLICES 2-lb pkg **1.09**

CARNATION Reg. Price 3 for 50c—SAVE 4c
EVAP. MILK 3 16-fl-oz tins **47¢**

DEL MONTE, FANCY QUALITY Reg. Price tin 49c—SAVE 4c
FRUIT COCKTAIL CASE OF 24 TINS $11.28 — SAVE $1.00 2 28-fl-oz tins **89¢**

A&P HANDLES ONLY MEATS PURCHASED FROM FEDERALLY INSPECTED PACKING HOUSES

LAMB LEGS CHOICE QUALITY IMPORTED, SHORT CUT SHANK lb **49¢**

CANADA'S FINEST QUALITY RED BRAND STEER BEEF

SIRLOIN STEAK SUPER-RIGHT TRIM lb **89¢**

GROUND CHUCK CHOICE SHOULDER CUTS lb **59¢**

PORK CHOPS RIB OR LOIN lb **59¢**

SIDE BACON ALLGOOD — SMOKED STREAKY, RINDLESS 2-lb pkg **99¢**

SPARE RIBS MEAN, MEATY PORK lb **49¢**

LIVER & BACON ROLL **BRAUNSCHWEIGER ROLL** SCHNEIDER'S 8-oz roll **23¢**

FROZEN FOOD FEATURES

CHICKEN, BEEF, TURKEY
YORK MEAT PIES 3 8-oz pies **69¢** Reg. Price 3 for 79c — SAVE 10c

MIXED
A&P VEGETABLES 2-lb poly bag **45¢** Reg. Price bag 49c — SAVE 4c

CLEARBROOK, FANCY QUALITY
RASPBERRIES 2 12-oz pkgs **69¢** Reg. Price pkg 37c — SAVE 8c

ALL PRICES IN THIS AD GUARANTEED THROUGH SAT., OCTOBER 28th, 1961

GRADE A LARGE
EGGS Doz. **57¢**

NO. 1 CANADA GRADE SILVERBROOK
BUTTER lb. **52¢**

CHOICE QUALITY
BEEF HEARTS lb **35¢**

BURNS, SLICED
OLIVE LOAF 1-lb pkg **53¢**

SWIFT'S PREMIUM, SMOKED
SIDE BACON 1-lb pkg **79¢**

SNOWBIRD BRAND
COD FILLETS 1-lb pkg **29¢**

CHOICE QUALITY, SLICED, SKINLESS
BEEF LIVER lb **43¢**

WHEATLEY BRAND
SMELTS 1-lb pkg **25¢**

BUY BY THE CASE AND SAVE

A&P Choice Quality Reg. Price 2 tins 27c—SAVE 19c
PEAS 8 10-fl-oz tins **89¢**
CASE OF 24 TINS $2.67 — SAVE $1.76

Choice Quality, Halves Reg. Price tin 23c—SAVE 16c
A&P PEACHES 5 15-fl-oz tins **99¢**
CASE OF 24 TINS $4.75 — SAVE $1.76

A&P (NEW PACK) Fancy Whole Kernel Reg. Price 2 tins 33c—SAVE 17c
CORN 7 14-fl-oz tins **99¢**
CASE OF 24 TINS $3.39 — SAVE $1.76

Brimming With Sun-Rich Raisins — Try One Today!

Jane Parker
RAISIN PIE large 24-oz pie **39¢**

REG. PRICE EACH 49c — SAVE 10c

Jane Parker, Sliced Reg. Price 1 oz loaf 27c—SAVE 6c
ITALIAN BREAD 24-oz loaf **21¢**

NEW LOW PRICES

Roll-On
BAN DEODORANT Johnson & Johnson, Plastic 1.5-oz btl **79¢**

BAND-AIDS Cream pkg of 10 **21¢**

VETO DEODORANT large size jar **45¢**

THE GREAT ATLANTIC & PACIFIC TEA COMPANY LTD.
A&P FOOD STORES
A&P MEANS DEPENDABILITY
SHOPPING PLAZA — PINNACLE ST.

HOMO MILK 3 qts. **59¢**

2% HOMO MILK 3 qts. **53¢**

COMPARE PRICES

JOIN OUR GIGANTIC BIRTHDAY CELEBRATION! THANKS TO YOU . . . WE'RE 36!

SAVE THROUGHOUT THE WEEK — THROUGHOUT THE STORE!

An another great big birthday rolls around, A&P feels more indebted to the thousands of loyal Customers who helped make it possible. And we're expressing our appreciation with an extra-special storewide celebration. We're showing our thanks with a great offering of items you like best of all . . . shelves and shelves fully-stocked with famous-brand foods at low, low, sale-prices that will save you plenty of extra cash! We're showing our appreciation, too, by renewing our pledge of service to the public. You'll see it in the fresh, new look of the store . . . in the courteous and helpful service . . . you'll know that we're out to make your shopping as nice as it can be! Again we extend sincere thanks to all of our customers. And we cordially invite everybody to join in the Happy Anniversary Celebration, Come Celebrate and see!

THEN SHOP

VELVEETA CHEESE	KRAFT	1-lb pkg	59¢
BEEKIST HONEY		2-lb plastic ctn	55¢
QUAKER OATS	QUICK	5-lb pkg	59¢
TEA BAGS	RED ROSE ORANGE PEKOE	pkg of 60	79¢
SUNLIGHT	LIQUID DETERGENT	24-fl-oz bottle	59¢
SHORTENING	FLUFFO (3¢ Off Deal)	1-lb pkg	29¢
TOOTH PASTE	GLEEM (16¢ Off Deal)	economy size tube	89¢
NESTLE'S QUIK	INSTANT CHOCOLATE-FLAVOURED DRINK (20¢ Off Deal)	2-lb tin	95¢
PABLUM	MIXED, OATMEAL or RICE	16-oz pkg	43¢
ICE CREAM	MARVEL REG. PRICE 93c SAVE 24c	½ Gal. Ctn.	69¢
MOLASSES	CROSBY'S Pure Barbados	26½-fl-oz purge ctn	23¢
SERVIETTES	WHITE SWAN Linen Finish	pkg of 250	45¢
KETCHUP	E. D. SMITH'S	2 11-fl-oz btls	39¢
DOWNY	FABRIC SOFTENER	giant size btl	83¢
FACIAL TISSUE	Facelle Royale White or Pink	2 pkgs of 333	59¢

A&P

YOUR SAVING IS CASH

Fresh Fruits and Vegetables

Ontario
POTATOES
50-lb. bag **79¢**

Valencia, Sweet, Full of Juice, No. 1 Grade
ORANGES

3-lb cello bag **69¢**

Ontario Grown, Curly Leaf, Washed & Trimmed, No. 1 Grade
SPINACH
2 10-oz cello bags **29¢**

Brantford Grown, Pascal, Crisp & Tender, No. 1 Grade
CELERY STALKS 2 for **19¢**

California, Large Original Bunches, No. 1 Grade
BROCCOLI bunch **25¢**

Ontario Grown — Fancy Grade
McIntosh Apples 3-lb. cello bag **35¢**

YUKON CLUB
Ginger Ale 9 qt. btls. **$1.**

CAMPBELL'S Reg. Price 2 for 27c—SAVE 5c
TOMATO SOUP
4 10-fl-oz tins **49¢**

Trenton News

By EULA GOSLING — EX 9-2929

Community Gardens Hopes To Finish Year "In Black"

TRENTON — The members of the Trenton Community Gardens' Commission are optimistic about ending this year in the "black," considering that the building's greatest revenue-getting months are coming up.

At present time, on a nine-months' operational basis, the gardens' board has a deficit of $3,528. Last year, at the same time, there was a deficit of $2,520.

Explanation of the larger deficit this year is that more heat (and consequently more fuel) is being supplied to the building and more maintenance repairs have been done this year. Heat for new dressing rooms has cost the board $500 this year. With planners the same concession.

"After all," says chairman Senik, "the building is here to serve the community."

On Sundays, the Trenton Recreation Committee rents the gardens' ice to provide free skating for town children. This poses a problem for the board. Some 200 to 300 children, skate-clad, climb up to the seats or use them to put their skates on. In the process, some kick and damage the seats. The board last night considered policing the seats or forbidding their use. In the final analysis, it was decided that since there was no other place for the youngsters to put on their skates and since policing would mean hiring extra help, the use of the seats would be allowed until such time as repair bills became prohibitive.

"We could use the PA system to tell the youngsters to be careful," suggested Councillor Duncan McDonald, council appointee to the board.

The board discovered last night that when the ice surface was installed this year, the bulls' eye at the centre of the facing off circle had been left out. Various designs were suggested, among them the RCAF crest, an eagle, a maple leaf and the gardens' crest, CTG.

A design will be suggested by a committee comprised of Lou Schmidt, (RCAF) Robert Allore and gardens' manager, Ronald Thornton.

The RCAF Globetrotters have asked for the exclusive use of one dressing room where equipment could be stored between games and practice sessions.

While the board would like to oblige the team, the dressing room might be needed by other teams from time to time.

The Globetrotters will be told that they may use the room, but must remove their equipment to a locked drying room if the dressing room is needed for other purposes.

The Globetrotters will also be told that the board reserves the right to sanction admission charges at games. There is a suggestion that last year's charges of 50 cents for adults and 25 cents for children, (75 cents for playoff games) may be upped, but this will be decided by the board after Robert Allore and his committee confers with the team officials.

The Industrial League will be permitted to charge admission to games this year but if admission is charged by teams in the Minor Hockey League, or if a silver collection is taken at games, full rental for the ice time will be charged. The Minor League's Ladies Auxiliary will be given free use of the upstairs auditorium to hold teas etc., to raise money for the league.

All contracts with the various leagues were accepted in principle last night and will be ratified at next month's meeting.

Meanwhile, the board is considering buying a "mechanical monster" manufactured locally, to scrape the ice and flood the surface at the same time. The machine has been at work for a few days and each day has brought new problems and new modifications. Cost of the machine is $1200. Cost of hiring rink attendants to do the same job for the season would be $3000. If the machine proves to be able to do the job, the board will make the purchase.

To Meet Public Demand

2% HOMOGENIZED MILK

IS NOW AVAILABLE FROM

OUR HOUSE DELIVERY VANS

OUR ASSOCIATED STORES

AND

AT THE DAIRY

2 CENTS PER QUART LESS THAN REGULAR MILK

LEE GRILLS DAIRY Limited

237 COLEMAN STREET WO 8-8220

CHOWN LIMITED PRESENT THEIR.....

Annual Store-wide Autumn SALE

DISCOUNTS 15% to 50% In All Depts.

FINAL 3 DAYS — Top Quality Values at Tremendous Savings!

CHINA DEPT.

DECORATIVE PLAQUES

Reg. Sale

17.95 pr. ..... 8.95 pr.

9.95 pr. ..... 7.95 pr.

12.50 pr. ..... 6.25 pr.

Limited Quantities

BRASS JARDINIERES

Reg. Sale

8.95 ..... 4.47

6.95 ..... 3.47

"CARDINAL TUCK"

Cream and Sugar Sets, Tea Bag Holders, Jugs, etc.

Values to 3.50. Sale 1/2 Price

Set of 10 COASTERS 59c

In rack. Reg. 1.49. Sale...

Top Quality Wilton

DOOR MATS

Size 18"x27". Heavy backing. Wide selection of colors. Special 1.49

5 Cup Aluminum Rust Proof

FLOUR SIFTER

Compare at 2.79 Sale 1.49

Sturdy Attractive

WASTE BASKETS

Retail 1.79 Special 79c

CORN FLOWER 2 and 3 TIER SERVERS

With Walnut Trim

Reg. 8.95. Sale 4.47 Reg. 10.95. Sale 5.47

HOUSEWARES

Kitchen Sani Cube Waste Can

Chrome Top. Aluminum liner. White enamel finish. Full Retail Value 9.75. Sale 6.98

Brilliant Blue

ENAMELLED ROASTER

20 lb. Turkey Size Full retail value 5.79. Sale 4.69

5 STRING

BROOMS ..... Special 1.25

POPCORN POPPERS

All Metal Construction.

Compare at 89c. Special 29c

ASSORTED WATERING CANS

PLASTIC WATERING CANS

Fine and coarse strainers. Values to 1.49 Clear out Special only 59c

1-lb. Creolin Disinfectant Powder OR 1-lb. tin Zar Acid Disinfectant

Deodorant & Antiseptic.

To Clear Only 10c

PAINT 20% Off

All Standard Lines of PAINT

Quantity of Discontinued INTERIOR & EXTERIOR PAINT

50% Off

INTERIOR LATEX PAINT

White and Colors. Special gallon 4.95

LIMITED QUANTITIES LINOLEUM VARNISH

Special Gallon 99c

HARDWARE DEPT.

FULL RANGE OF FIREPLACE ACCESSORIES AT BIG REDUCTIONS

EXAMPLE:

All Brass Screens Size 36"x32". Suggested List Price 35.25. Sale 21.49

All Black Screens With brass top and feet. Suggested List 22.00. Sale 18.70

All Brass Fire Sets Tongs - Poker - Brush - Shovel Reg. 16.95. Sale 14.39

1/4" SKILL DRILLS

2.5 Amp. Geared Chuck Formerly Priced 22.95. Only 12.95

Attachments to Fit Drill Formerly 16.95. Now only 10.95

CAULKING GUNS 1.19

CAULKING CARTRIDGES 35c

STORM WINDOW KIT 36"x72" 29c

STORM WINDOW KIT 48"x72" 39c

Quantity Top Quality Glidden

Speedwall Semi-Gloss Paint — Assorted Colors Your Choice — No White

Qts. Only ... 50c Gals. Only .. 1.99

ROLLER COATER KITS Special 1.19

SPORTS DEPT.

OFF SEASON LINES

- Life Jackets
- Boat Cushions
- Baseball Gloves
- Barbeque Sets

50% OFF

ALL GOLF BAGS 50% OFF

GOLF CARTS and CLUBS PRICES TO CLEAR

FISHING TACKLE ..... 1/3 off

SEE OUR SELECTION OF 5 and 6 Piece FILE SETS

Reg. Value to 2.00 Sale Price ..... 69¢

Electrical Dept.

10 1/2" TORCAN SQUARE FRY PAN With Lid. Full Retail Value 16.95. Sale 11.98

PORTABLE HAND MIXER

- 3 Speed Motor
- Chrome Beaters and Heel Rest

Full Retail Value 15.95. Sale 13.88

G.E. HAIR DRYERS

4 Heat. Full Retail Value 28.95. Sale 19.98

5 TUBE G.E. CLOCK RADIO

Ivory. Full Retail Value 32.95.

- It's a Clock.. It's a Radio
- It's a Musical Alarm. Special 22.88

TWIN GOOSE NECK LAMPS

Values from 7.95 Your choice at ..... 1/3 Off

ALL WESTCLOCK ALARM & KITCHEN CLOCKS .... 20% OFF

CHOWN LIMITED

ENGLISH CHINA GIFTS

HARDWARE Est. 1845

SPORTING GOODS ELECTRICAL SUPPLIES

BELLEVILLE PLAZA PHONE WO 8-6777

COME IN AND WALK AROUND

If You Don't See What You Want "Ask a Salesman"

PERCIVAL'S

STAGES ITS MOST SPECTACULAR SALE FROM OUR WAREHOUSE ON FRONT ST. FANTASTIC BARGAINS IN EVERY DEPARTMENT. . . . Hurry in and get Savings NEVER BEFORE OFFERED!

333 Front St.

BELLEVILLE
333 Front St.

MAKE A DATE TO COME IN AND SEE THE BUY OF A CENTURY

S-A-L-E STARTS ON THURSDAY 9 A.M.

FREE GIFTS For The Ladies

Hundreds of Items From Our Huge Warehouse Brought To Belleville For This Stupendous Warehouse Sale – Some Pieces Slightly Soiled Marked Buy Priced To Save Lots of Money.

EASY TERMS – FREE DELIVERY – FREE PARKING

BARGAINS GALORE

NO MONEY DOWN!

TAKE UP TO 36 MONTHS TO PAY –

NO PAYMENTS 'TIL January '64

WAREHOUSE SALE

WE GUARANTEE – EVERYTHING ON OUR FLOORS CUT IN PRICE!!

3-PIECE
BEDROOM SUITE
Large double dresser, 4-drawer chest and sliding panel bookcase bed.
$89.00
Regularly $169.
Save $80.00 .....

DAY 'N NIGHT
6-PIECE OUTFIT
Includes two stylish sleeper sofas in heavy vinyl covering. Two step tables in walnut finish, 2 table lamps .....
$99.00

SPRING-FILLED
MATTRESSES
This sturdy mattress is available in all sizes and is reg. priced at $34.95. . . .
$13.50

TWO-PIECE—3 ONLY
Chesterfield Suites
Modern 2 cushion styling with matching chair — reduced to this special price. Sturdy construction and attractive covering. . . .
$119.00

BEDROOM FURNITURE

3-PCE. BEDROOM SUITE
In walnut finish, double dresser, 4 drawer chest, bookcase bed. ..... $129.
Save $60.00 .....

3-PCE. BEDROOM SUITE
With large triple dresser and triple mirror, 4-drawer chest, bookcase bed, floor sample. ..... $149.
Save $50.00 .....

3-PCE. BEDROOM SUITE
Dresser with mirror, chest, full sized bookcase bed in Early English, mimeographed suite from our sale-of-sale. Special Panel Mattress and Box Spring with this suite. Priced to sell for only ..... $119.
Complete .....

2-PCE. BUNK BED OUTFIT
Consisting of 2 beds, two mattresses, two springs, one guard rail, one ladder. $57.88
In walnut finish .....

2-PCE. WAGON WHEEL BUNK BEDS
Consisting of two beds, two springs, two mattresses. One guard rail $79.95
and ladder .....

METAL BED OUTFITS
This complete outfit consists of metal bed, spring filled mattress, spring. Ideal for spare room, ... $44.95
or for the young fry .....

QUILT-TOP MATTRESSES. Available in assorted patterns & sizes $22.95

SMOOTH-TOP MATTRESSES Available in beautiful floral patterns $29.95

SMOOTH-TOP MATTRESSES in a beautiful Irish ticking $49.95

CHESTS, 4-drawer, sturdy construction $26.50

ODD DRESSERS. With mirror and deep drawers $29.88

ODD BOOKCASE BEDS. In a wide selection of assorted styles & colors $17.50

ROLL-AWAY COTS. Complete with spring-filled mattresses $21.88

CHESTERFIELDS and DAVENPORTS

2-PCE. CHESTERFIELD SUITE
Modern 2-cushion styling with matching chair. Reduced for this special price. Sturdy construction. ..... $119.
and attractive covering .....

2-pce. Swedish Modern CHESTERFIELD SUITE
With sturdy hard wearing covering and foam cushions. Save $60.00 ..... $109.

2-PCE. CHESTERFIELD SUITE
Nylon frieze cover with foam cushions, available in assorted decorator colors. $169.95
Save $65. .....

3-PCE. DAVENPORT SUITE
Bed by night, sofa by day, in assorted $149.95
hue with sturdy vinyl covering. .....
Save $53.00 .....

MISCELLANEOUS ITEMS

5-PCE. CHROME SUITE
This 5-pce. suite consists of a better quality finish available in chrome or bronze-tone, with 4 chairs and extension table $36.88

PORTABLE RECORD PLAYER
Now is the time to buy and save on a very valuable and ideal gift for Christmas during this once in a lifetime sale. $19.88
SPECIALLY PRICED TO CLEAR .....

RUGS 6'x9'
Loop pile $23.95
RUGS 9'x12'
Loop pile, ... $47.95

COTTON SHEETS 55x96. Pair $3.99
SHEETS, Cotton, 63x96. Pair $4.19
SHEETS, Cotton, 72x99. Pair $4.98
PILLOW CASES. Pair 79c
PILLOWS. Chipped Foam 29c
PILLOWS. Feather filled 99c
SATIN BOUND BLANKETS
Famous Name Brands $3.88
Assorted Colored Pattern $3.69
BLANKETS
ELECTRIC BLANKETS $12.88
Famous brand names $8.99
ELECTRIC POP-UP $4.49
TOASTERS
ADJUSTABLE METAL $2.19
IRONING BOARDS
HARDCOVER
Assorted Colors .....

4-PIECE
CANISTER SETS $2.69
CARTON CANS $1.99
WROUGHT IRON TABLES. Ideal for recreation and living room $3.99
METAL $5.99
BRIDGE TABLES .....
LAWN MOWERS
Buy now and save, 3-cycle $42.95
famous name make .....
LAWN MOWERS 4-cycle $69.95
Famous name make .....
PATIO PAILS or IDEAL 49c
WASTE PAPER CANS
SPACE SAVERS
Bed by night, sofa by day, in assorted $36.88
patterns and colors. Priced from .....

HOLLYWOOD DIVANS
In sturdy vinyl cover and assorted $42.08
decorator colors .....

PLATFORM ROCKERS By Kroehler
Three famous rockers are complete with hardwood frame and hard wearing cover $34.88
Priced from .....

RELAXERS
An ideal gift in sturdy vinyl cover complete with pillow back, thick, ... $54.95
Priced at .....

3 ONLY! IMITATION
FIREPLACES
Floor samples from our regular line, some slightly marked. $24.50
Reduced to clear .....

Continental Beds
A complete bed unit consisting of mattress — box spring and a complete set of legs. . .
$24.99

Finished CHESTS
Odd pieces from bedroom suites, four drawers.
$26.50

Finished DRESSERS
With mirror and deep drawers.
$29.88

Double Dresser, Chest and Bookcase Bed.
Bedroom Suites
Large six drawer, double dresser with tilting mirror, 4 drawer chest and bookcase bed. Reg. $169.00 ..... $119
Save $50. .....

CHROME
STEP STOOLS
Padded seat and backs in assorted colors.
$7.99

BOOK STANDS
Available in natural or walnut finish.
$8.99

FULL-LENGTH MIRRORS
Unfinished frame approx. 12"x48".
Cash and Carry $2.50

ELECTRIC FRYPANS
Complete with lid & cord.
An Ideal Gift Item $9.88

ASSORTED SMOKING STANDS
Sturdy constructed smoking stands with decorative ashtrays $6.50

TABLE LAMPS
A wide selection of assorted styles and colors.
$5.95

ASSORTED STEP TABLES
TO CLEAR
In walnut and light finish. 2 for $15.00
$7.95

CUSHIONS
Available in assorted colors and covered in nylon frieze material.
Regular Value $5.95
$2.49 each

The COUCH NEWTON Co.

Your Downtown Trenton Shopping Centre

SPECTACULAR

HARVEST MOON SALE

Sale Starts Tomorrow, Oct. 17 at 9 a.m.

HERE'S YOUR OPPORTUNITY TO REAP A BUMPER CROP OF SAVINGS
OUR STORE IS ONE GRAND SWEEP OF BARGAINS EVERYWHERE YOU LOOK, YOU'LL SEE EYE-POPPING BUYS IN FRSH NEW FALL MERCHANDISE

Satisfaction Guaranteed or Money Refunded

Don't Miss This Event!

BUY NOW AND SAVE MORE

FINE MERCERIZED

BROADCLOTH

Fine mercerized broadcloth in a host of colors. Washable, color fast, ideal for blouses, slips, etc. Width 36".

Reg. 69c a yard

37c yd

PRINTED POLISHED

COTTONS

By

WABASSO

No homeowner will want to miss the value on this fabric. Assorted patterns of better quality cotton at low, low prices. Ideal for children's and grown-up fashions as well as for the home.

Reg. Value 79c yd. ..... **44c yd**

SPECIAL PURCHASE WITH EXTRA SAVINGS!

TOWELS

By LADY GALT

COLORFUL SCREEN PRINTS AND JACQUARDS An outstanding opportunity for you to purchase towels at low, low prices...soft absorbent, they come in attractive floral or jacquard designs. Predominant colors pink, blue, yellow and green.

Bath Towel	Hand Towel	Face Cloth
Size 22x42, each	Size 16x26, each	Each
1.67	87c	37c

FEATURE! FINE QUALITY

DRAPERY FABRICS

Reg. $1.98 to $4.95 yd.

Our entire stock is offered now at tremendous savings, so get those new Drapes today. Excellent range of Fabrics and patterns, 45 to 48" wide.

20% Off

SPECIAL! DOUBLE KNIT

WOOL

Reg. 98c. 2-oz. Ball **67c**

1ST. QUALITY–SAVE ON WABBASSO

SHEETS & PILLOWCASES

Well-known Wabasso bedding that is sturdy and long wearing, bleached snowy white. Service weight that is excellent for everyday family use. All have deep flat well-stitched hems. Take advantage of this opportunity to have a well-stocked supply in your home.

Sheet Size 81x100 pair	4.97	Sheet Size 72x100, pair	4.77
Sheet Size 63x100, pair ...	4.57	Pillow Cases 42", pair	1.07

Feature! First Quality

FLANNELETTE 70 x 90

BLANKETS

What a spectacular, good quality close woven Flannelette Blankets, which will give you excellent wear, large double bed size 70x90. Hurry, quantity limited. Buy now and save more.

Each ... **$1.99**

LIMIT 2 TO A CUSTOMER

Easy Credit Terms
10 Months to Pay
Shop Now and Save More

LUXURIOUS CLOSELY TUFTED

BEDSPREADS

A big special purchase of tufted, and chenille spreads. Firm weave cotton backing on a host of designs, florals, stripes and plains. A good selection of colors. Double and Twin Bed size.

Reg. values to $14.98 HARVEST MOON SALE PRICE **7.77**

COUCH-NEWTON Co.

30-32 DUNDAS ST. WEST — TRENTON PH. EX 2-3574

OPEN 'TILL 9 P.M. THURSDAY & FRIDAY NITE

Park New

(Continued From Page 1)

tallied 4,285,305 votes against 4,227,411 for Yun in the 86-per-cent count.

Park, 46, whose military group seized power in 1961, retired from the army to contest the election, which was called to seek a popular mandate for the new president.

Three other lesser known candidates, including former prime minister Yong Tai Pyun, were reported to have received only 723,000 votes among them.

The voting was almost without incident and was described as the quietest election in the 15-year history of the South Korean republic. More then half of the voters were women.

In pre - election skirmishing the Civil Rule Party charged Park was once an organizer of Communist cells in the country. The retired general rejected the charges as "McCarthyism."

Yun's party charged the government with irregularities in voting procedures. But many veteran observers of Korean politics believed the actual voting was the most honest in Korean history.

Sustain

(Continued From Page 1)

maid" to referee a milking contest between Agriculture Minister Hays and Arnold Peters (NDP—Timiskaming).

Vincent Drouin (L—Argenteuil - Deux Montagnes) urged the government to take over the feed grain distribution business, arguing that feed grain speculators are exploiting eastern farmers.

"Our farmers are at the mercy of a bunch of speculators who are making millions," he charged. "They hold up shipments to drive prices up. We must nationalize them."

He proposed establishment of a Crown corporation to buy feed grain from the wheat board, ship it to eastern elevators at its own expense and sell to farmers at moderate profits.

Erhard

(Continued From Page 1)

his injuries.

Adenauer will remain close to politics in his semi-retirement. He will continue as a member of the lower house and promises to make his weight felt behind the scenes.

The Bundestag voted to elect Erhard without debate on a formal proposal from President Heinrich Luebke. The result was a foregone conclusion since the two government coalition parties, Erhard's Christian Democrats and the smaller Free Democrats, were united in their support for Erhard.

President division of parties in the Bundestag is: Christian Democrats 242, Free Democrats 67, Social Democrats (opposition) 190.

Young

(Continued From Page 1)

smashed windows at the centre. Police quickly dispersed the mob.

The Algerian government said 400 of its soldiers control the outposts of Hassi-Beida and Tinjoub when fighting stopped Tuesday. The Algerians claimed to have repulsed 4,000 Moroccans supported by planes and tanks.

Macmillan

(Continued From Page 1)

ported growing for Reginald Maudling, 46-year-old chancellor of the exchequer. Another compromise candidate still in the field was the Earl of Home, 60-year-old foreign secretary.

One practical difficulty in the way of Home and Hailsham would be getting them out of the lords, the upper house, and into the elected Commons.

In modern Britain it is accepted that the prime minister must be a commoner. Machinery exists for a politician to discard his peerage but it would keep him out of office while he sought Commons membership in a bydelection.

Another solution would be to dissolve Parliament and call a general election. This course is highly improbable because all the signs are that a general election now would produce a bad defeat for the Conservative party.

CUTS BURNS
Be prepared with safe first aid that brings fast relief... keep your medicine cabinet stocked with
DR. CHASE'S
Antiseptic ointment

Fall Furniture Festival

We're Proud of our DRYER BUYER

HE HAS JUST BOUGHT MORE THAN A

CARLOAD

Of FAMOUS NAME

AUTOMATIC DRYERS

- Here they are!... All the famous brand names in the business... and Cherney's have bought them by the hundred at savings that are unbeatable!
- We're out to share these savings with every Cherney's customer ...Come!...See!...Buy!...Save!

Now MORE THAN SIXTEEN NEW MODELS ON DISPLAY AT BIG SAVINGS

Cherney's FURNITURE WORLD

YOU SAVE UP TO 32% ON MAKER'S LIST PRICE

CHOICE OF 4 GREAT NAMES!

McCLARY-EASY

INGLIS

WESTINGHOUSE

MOFFAT

Every conceivable feature you want is in this big lot purchase! All are "Wrinkle-Free" and completely automatic!

- Fully automatic timing!
- Sunshine germicidal lamps
- Interior flood lights
- Safety doors
- Illuminated work tops
- Lifetime porcelain finishes
- Handy loading doors
- Infinite heat controls
- Automatic "cool-down"
- Top-mounted and oversize lint collectors
- Air fresheners.

- NO DOWN PAYMENT — CONVENIENT CREDIT
- IMMEDIATE DELIVERY

Cherney's FURNITURE WORLD

Belleville Plaza

...M'am, they already have at Rite-Way Foods

Calm down ... and read this! At Rite-Way Foods we've taken away all the frills! The expensive store decorations and displays, costly premium plans—all of them are taboo at Rite-Way Foods. What's left? Just big dollar savings for you, fast, efficient, courteous service, and the same national brand foods, plus quality meats and produce at low, low discount prices. You save on everything in the store — every day of the week. No waiting for Weekend Specials. And you make your saving where it really counts — on your total food bill. Shouldn't you try Rite-Way Foods today?

Rite-Way

Dundas St. West (Highway No. 2) Formerly known as Trent Road
Open 10 a.m. to 10 p.m. Daily

Your Food Dollar was never bigger than at Rite-Way Foods

NOW OPEN!

10 a.m. 'til 10 p.m. MONDAY to SATURDAY

FREE! THURS. OCTOBER 17th. ONLY WHILE THEY LAST

A 1-lb. pkg. regular **MONARCH MARGARINE**
With the purchase of 2 pkgs. at the reg. Riteway Discount Price.

A 1-lb. pkg. **BURNS' SAUSAGES**
With the purchase of 1 lb. at the reg. Riteway Discount price.

FREE! FRIDAY OCT. 18th ONLY WHILE THEY LAST

A 1-lb. Pkg. JEWEL **SHORTENING**
With the purchase of 1 lb. at the reg. Riteway Discount Price.

A ½-lb. Package **SWIFT'S WIENERS**
With the purchase of 1 lb. at the reg. Riteway Discount Price.

FREE! SAT., OCTOBER 19th ONLY WHILE THEY LAST

A 10-oz. pkg. Bluewater **FROZEN FISH STIX**
With the purchase of a pkg. at the reg. Riteway Discount Price.

A pkg. of 2 McQualdes **MEAT PIES**
With the purchase of a pkg. of 2 at the reg. Riteway Discount Price.

THESE ARE ONLY A FEW OF THE MANY "BUY ONE GET ONE FREE" Items Available

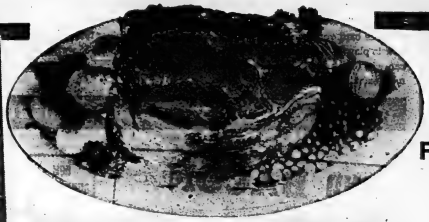

CANADA'S FINEST QUALITY RED BRAND BEEF

BLADE ROAST Blade Bone Removed lb. 43¢

CROSS CUT RIB or BONELESS SHOULDER ROAST lb. 49¢

PRIMROSE CHOPPED **BEEF STEAKETTES** lb. 49¢

RINDLESS **Sliced SIDE BACON** 1-lb. pkg. 55¢

FIRST GRADE BUTTER 1-lb. print 52¢

HOMO MILK Save 16c on home delivery 3 qt. Jug (plus deposit) 59¢

FOOD PRICES EFFECTIVE UNTIL SATURDAY OCTOBER 19TH. WE RESERVE THE RIGHT TO LIMIT QUANTITIES.

GRADE "A" EGGS Dozen large 59¢

DARE APPLE JUICE 2 20-oz. tins 29¢

Evaporated MILK Carnation 3 tall tins 43¢

INSTANT COFFEE Maxwell House with 1-oz. beans, 7-oz. jar 99¢

BEANS with PORK Aylmer Boston Brown 4 15-oz. tin 69¢

COHOE SALMON P&R 2 ½ lb. tins 69¢

BAKERY FEATURE — WHILE THEY LAST!

FRESH ANGEL FOOD CAKE Jumbo Size Reg. 59c each 39¢

CALIFORNIA'S FINEST

EMPEROR GRAPES lb. 12¢

POTATOES Ontario No. 1 Grade 50-lb. bag 84¢

THOUSANDS DISCOVER IT'S

FUN TO PLAY... FUN TO WIN!

DOMINION'S EXCITING NEW GAME!

4-IN-A-ROW OR 4-OF-A-KIND

Dominion's new fun game is taking the town by storm! Already dozens and dozens of shoppers have won cash prizes . . . *big* cash prizes — and there's lots more ahead. Join the thousands who have discovered that it's fun to play. You cut food costs too, at DOMINION!

The free card you receive every time you visit Dominion gives full details of how to play "4-IN-A-ROW" or "4-OF-A-KIND". Imagine, there are 55 ways you can win *big* cash prizes. So don't delay . . . switch to DOMINION, Canada's most exciting food store.

YOU CAN WIN $100. $500. OR $1000.! START TO PLAY NOW!

SIMCOE BRAND BACON
LB. 55¢

Ontario No. 1 **CAULIFLOWER**
2 HEADS 35¢

OUR GUARANTEE
All merchandise sold at your Dominion Store is unconditionally guaranteed to give 100% Satisfaction.

Canada's Finest Government Inspected

PORK ROAST SALE

PORK SHOULDER **ROAST** Special Lb. ..... 37¢

BUTT PORK **ROAST** Special Lb. ..... 43¢

LEAN MEATY **BUTT PORK CHOPS** lb. 49¢

CUT FOOD COSTS AT DOMINION

FIRM GOLDEN RIPE **BANANAS** 2 lbs. 29¢

HEINZ **TOMATO KETCHUP** 2 11-oz. bots. SPECIAL 43¢
LUCKY WHIP **TOPPING** 8½-oz. pkg. SPECIAL 29¢
RED ROSE TWIN DARKS **TEA BAGS** Pkg. of 90 SPECIAL 79¢
CHAMPION **DOG FOOD** 8 15-oz. tins SPECIAL 89¢
KELLOGG'S **CORN FLAKES** 12-oz. pkg. SPECIAL 29¢

OPEN THURSDAY AND FRIDAY EVENINGS **till 9 p.m.**

SOLO COLORED **MARGARINE** 3 1-lb. pkgs. SPECIAL 59¢
RITE **Toilet Tissue** 4 2-roll pkgs. SPECIAL 89¢
OCEAN KING **PINK SALMON** ½-lb. tin SPECIAL 29¢

AJAX **CLEANSER** 2 giant pkgs. SPECIAL 49¢
DAVID'S **T. MIX COOKIES** pkg. SPECIAL 39¢
DAINTY LEAVES **Mignon Mallows** pkg.
VISTA LIQUID **FLOOR WAX** 10-oz. SPECIAL 59¢
JET SPRAY **BON AMI** 11-oz. cans SPECIAL 69¢

HOMOGENIZED — PASTEURIZED
MILK
3 QUARTS 59¢
PLUS DEPOSIT

PRESTONE **ANTI-FREEZE**
1-Gallon Tin $2.37

VALUES EFFECTIVE UNTIL OCTOBER 19, 1963
25 VICTORIA AVENUE
HERCHIMER & BRIDGE SHOPPING PLAZA

DOMINION

Second Section

The Ontario Intelligencer

Pages 17 to 32

BELLEVILLE, ONTARIO WEDNESDAY, OCTOBER 16, 1963

Ten Basic Lessons on How Ignorant Consumer Becomes Trapped by 'Easy Credit'

QUEBEC (CP)—Andre Laurin has drawn up 10 basic lessons, liberally sprinkled with the names of finance companies and banks, on how the ignorant consumer becomes trapped by "easy credit."

Until two years ago Mr. Laurin was a full-fledged financial shark himself—a director of a large Quebec City department store—and his lessons reflect an insider's savvy.

They analyze, with fascinating clarity, the small loans law, retail credit systems, door-to-door selling practices, credit contracts, family budgets, mortgages, social security, the credit union system and the ethics of credit.

They even take to task doctors and lawyers.

In his office here Mr. Laurin waved an anesthetist's bill for $60 at a reporter.

"It was sent right back," he said. "They were already paid under the Quebec Hospital Insurance Plan and had no right to send this bill."

LIMIT INTEREST RATES

Locked in a Montreal safe are other "props" for a television series Mr. Laurin will deliver to Quebec viewers this winter. They include finance company contracts, retail advertisements and retail contracts.

Though the series is aimed directly at 100,000 troubled Quebec families, many of its axioms and examples might apply anywhere.

Here are a few:

The small loans law: Legal interest over a 30-month period on a loan of $1,000 is $249. The $249 must be added to the $1,000 figure, not subtracted from it to provide $751 in cash. "This is illegal and is practised by most small finance companies."

Second mortgages: He advises families to sell their homes, pay off their debts and buy new homes "rather than take a second mortgage and lose everything within a few months." Though the maximum legal rate of interest is 18 per cent on second mortgages, the law really allows an unlimited sum to be charged through administrative costs and commissions. He gives one horrible detailed example: A second mortgage of $2,070 that cost the borrower $7,140.

Finance companies: Top legal rate of interest is two per cent a month "but remember that finance companies that respect the law are rare and the real rates of these companies are astronomical."

Permanent retail budget plans: "Without doubt the most popular method of credit and also the most disastrous. Under no circumstances should a living wage earner touch such a plan."

Door-to-door salesmen: A person pays two to five times the value of the merchandise; contracts are impossible to break; often, the product demonstrated is not delivered.

ATTACKED LAWYERS

Last winter, Mr. Laurin went to Jonquiere to give a 30-minute television talk on the small loans law after a Saturday night hockey game. The next day, his office was flooded with calls from excited consumers.

Mr. Laurin wound up doing 15 30-minute programs and two of 45 minutes. One dealt with lawyers, whom he described as "the biggest robbers in the region" after giving some juicy examples of double-dealing and fee-fattening.

The next morning, 43 lawyers in the Saguenay Bar Association went to early mass, then gathered in Chicoutimi for a stormy meeting.

Some wanted to take legal action, but their batonnier said that if they did, he would resign and start telling publicly.

On Monday, Mr. Laurin, expecting a summons, got a letter promising the co-operation of the bar association in seeing that workers were given fair deals.

"But they weren't sincere," he says, grinning. "I had to do two more programs before they came around."

He believes stumbling families were the exception on the whole economy. Besides draining taxes in welfare, they are unable to buy because their cash is tied up in paying off debts.

POINT OF NO RETURN

Once debt reaches a certain level, it is practically impossible for a family to get out.

Buying power may be lowered 15 to 60 per cent by credit demands, he says, forcing families to cut spending on clothes, food and other necessities.

By channelling at least 60 per cent of family buying power into the hands of finance and away from production sources, unemployment is increased.

Quebec, where unemployment is the highest in the country, is particularly interested in this angle and another: The fact that $185,000,000 a year goes out of province in interest rates.

Anything that can cut down unemployment, increase spending power and keep more money in the province for its development, he says, is welcome news to the government.

"We are watching this experiment closely," says J. Roger Guay, deputy minister of Quebec's family and social welfare department. His budget is $142,000,000 a year—much of it going to help families Mr. Laurin will try to educate.

MALRAUX EXPLAINS

MONTREAL (CP) — Andre Malraux, French cultural affairs minister, would up an eight-day visit to Canada Tuesday with a warning that a Quebec dependent on France would be "ridiculous and even dangerous." He said that remarks he had more earlier about closer links between Quebec and France were meant in an "historic and artistic" sense, not politically.

Hurricane Hazel Struck Metro 9 Years Ago

TORONTO (CP) — A former resident of the street that became known as Calamity Crescent says today: "We have lived almost to forget hurricane Hazel."

Yet, a flood control official said Tuesday, the disastrous floods of that time "can happen again."

Nine years ago today—Oct. 15, 1954—Hurricane Hazel's dying winds swept into southern Ontario, carrying a still terrible burden of rain in their core.

During that Friday night and early the next day 82 people in Metropolitan Toronto died as a result of the storm.

"It's nothing more than a bad memory today," said Mrs. J. Wall, a former resident of Raymore Drive. The little street, which hugs the Humber River as it twists through Toronto's west end, accounted for 37 of the dead.

Today Raymore Drive is shorter by a third. The rest has been converted into a small park. Other residents live on a high ridge well above the Humber, which normally carries only a trickle of water.

Kenneth Higgs, director of operation for the Metropolitan Toronto and Region Conservation Authority, believes that while flooding is still possible during a repetition of Hazel, the "chances are much more remote."

"There is a great awareness of flood today, the warning system has been immensely improved, dams and dams and channels are being built to control floods in the future."

USES AS YARDSTICK

Hazel's downpour of about nine inches has become a yardstick by which the conservation authority measures its strategic planning. A realtor map has been introduced to trace storms many people living in the flood plain have been relocated, 11 dams have been or will be constructed at a cost of $38,000,000 in the next 10 years, and a system of channels is being built.

The network amounts to one of the most fully co-ordinated flood control systems in North America, Mr. Higgs said. Little of it would have been done without Hazel's prodding.

Before hitting Ontario, Hazel had left about 100 dead in Haiti and another 39 in the New England states.

Property loss in the Metro area has been estimated at $25,000,000.

CHEWING IS WORSE

NEW DELHI (AP)—An expert group reported Tuesday that smoking is an important factor in mouth cancer but worse still is an habitual chewing of a mixture of tobacco and lime in some parts of Asia. The experts said habitual chewing in India and other South Asian countries is responsible for a high incidence of oral cancer, exceeding cancer in other parts of the body.

Missing Volume of Evidence Into Eastview Inquiry Has Been Found Says Minister

TORONTO (CP) — Mystery mounted upon official mystery Tuesday in the curious case of the missing evidence from the 1960 Ontario government investigation into a financial muddle at Eastview, an Ottawa suburb.

Municipal Affairs Minister J. W. Spooner called a press conference and announced that the missing evidence has been resurrected from original shorthand notes taken at the inquiry.

However, he said he had no explanation for the fact that sometime between the fall of 1960 and last Aug. 15 volume 15 of the 19-volume transcript of evidence had disappeared from three separate sets of the transcript—in his office, in the attorney - general's department and in Eastview.

Volume 15 contained the main testimony of Gordon Lavergne, mayor of Eastview from 1946 until 1960 and Conservative member of the Ontario legislature for Russell from 1954 until his defeat in last month's provincial election. The Ontario Conservative party dumped Mr. Lavergne as their candidate in Russell but he went on to run away with the support of some local Conservatives.

Mr. Spooner was questioned also about evidence presented by the opposition Liberal party that the province had presented report on Eastview differed from an original draft, partly in deleting unflattering comment about Mr. Lavergne.

CAN'T EXPLAIN

Mr. Spooner said he could not explain that and stood by previous statements that the published document was the only one his office had received bearing signatures of the investigators.

The mystery deepened when reporters questioned officials of the Ontario Police Commission and the attorney-general's department about the fact that volume 15 had disappeared from their copy of the transcript.

Police Commissioner Eric Silk said the transcript had been used by provincial police investigations leading to formal charges. He added: "I received assurance from my staff personnel some three weeks ago that the volume alleged to be missing was given to the attorney-general's office."

Deputy Attorney-General W. B. Common said at first that the transcript "never came back to this office" from the police. Later, he added: "If it did it was turned over to the municipal affairs office."

Told that Mr. Spooner had said that attorney - general's transcript was retrieved Aug. 15 —with volume 15 missing—Mr. Common explained that "we would send it (the transcript) back en masse without checking it."

DOESN'T KNOW

"If volume 15 was missing, I don't know what happened to it."

Both Mr. Common and Mr. Spooner said separately that their departments would be conducting no further inquiries into the disappearance of volume 15 from their respective transcripts.

Mr. Spooner was asked if he felt the disappearance of volume 15 from all three sets of transcripts was "a coincidence."

"I'm not attributing anything to anything," he replied.

The disappearance was discovered Aug. 15 when Ottawa lawyer John Nelligan, an investigator for Eastview, applied for permission to look at the transcripts. Mr. Nelligan reported the absence of volume 15 from all three transcripts.

FOUND NOTES

Mr. Spooner said he launched inquiries following the election Sept. 25 and found shorthand notes of Eastview inquiry testimony were available from a team of court reporters in Ottawa.

He obtained two copies of transcript to replace volume 15, one for his own office and one which was mailed to Eastview. The cost was $150 each.

The Eastview inquiry resulted in the prosecution of Mrs. Adrienne Laroche, Eastview treasurer. She was sentenced in February, 1962, to nine months in reformatory for theft by conversion of $10,790 of Eastview funds. She was subsequently granted a retrial and the crown now is appealing that decision. The charges that the government report on the inquiry was "doctored" before being published, Deputy Municipal Affairs Minister Lorne Cumming said the alleged original draft published by the Liberals might have been preliminary working papers of the investigators.

Donald C. MacDonald, leader of the New Democratic Party, commented Tuesday that Mr. Spooner has failed to answer the charge that the report was "doctored" before being published "and, if so, why and at whose instigation?"

"It is Mr. Spooner's responsibility to find out where the original report is and to what extent it was rewritten," he added.

STOP SCRAPPING

OTTAWA (CP)—The CNR has stopped scrapping old freight cars because of the need for rolling stock to transport the huge Canadian grain purchases by Soviets, S. H. Rideout (L—Westmorland) said Tuesday. He said in a statement that this was the reason given him by Transport Minister McGrath for recent layoffs in the CNR scrap yard at Moncton, N.B.

"RITE-TIME" WATCHES
Only at
HENK BINNEMA
Clock and Watch Repairs
88 Dundas E. WO 2-6844

Chief Justice Orders Convicts To Have Light

NEW WESTMINSTER, B.C. (CP) — Two convicts charged after a penitentiary riot made a plea Tuesday for light to prepare their defence.

They said they were being treated like trapped rats, with no light in their cells and only a dim light in the hallway outside. They had been kept five months "in the hole."

Chief Justice J. O. Wilson, in Assize Court, instructed that a letter be sent to the warden of the B.C. penitentiary asking that pen and paper and books and light be made available to the men.

Nelson Bernard Wood, 27, and Wayne Carlson, 31, are charged with attempting to break out and with confining and assaulting a prison guard during a riot at the British Columbia Penitentiary last April 19.

Mirror Presses Roll Last Time

NEW YORK (AP)—The financially distressed New York Mirror has ceased publication after 38 years and some of its assets have been sold to the New York Daily News.

"It takes everything I've got to keep from crying," said John Hearst Jr., grandson of the Mirror's founder, the late William Randolph Hearst, when the morning newspaper's demise was announced Tuesday night.

"If we could have economized we would have done it," added Hearst, associate editor of the Mirror. "Most holes have a bottom, but this one did not seem to have any."

The Mirror's last edition rolled off the presses at 2:17 a.m. today.

China Now Has More Strike Power on Tibetan Frontier Than It Did One Year Ago

NEW DELHI (AP)—Military positions in the Himalayas and diplomatic positions in Peking and New Delhi have changed considerably in the year since Communist China attacked India.

China now has more strike power poised on its Tibetan frontier with India than it did Oct. 20, 1962, when its one-month invasion began, Indian intelligence reports say.

But China is no longer able to hope for Russian help in a conflict with India. Conversely, the worsening relations between Peking and Moscow may divert Chinese attention from India, although they could instead anger Peking into striking this way.

India is building up its overall military strength but is still fairly weak in Himalayan border areas. The defences lie in a depth that might check any new Chinese attack only after more losses of territory.

CONTROL AREA

The Chinese already control some 14,000 square miles of bleakly inhospitable terrain that both Peking and New Delhi say is theirs. Most of this was seized by Chinese troops between 1956 and last Oct. 20. Major fighting began then after weak Indian forces tried to halt Chinese encroachments and regain some ground.

The Indian Army was badly beaten before the Chinese voluntarily called a cease-fire. An official post mortem said the army had been poorly led, inadequately trained and improperly equipped.

Now the leadership has changed somewhat, training is reoriented toward fighting in the Himalayas and better equipment is being supplied slowly. The Soviet newspaper Pravda recently told Peking not to expect any Russian help against India. Pravda all but called China the aggressor in this situation.

If China does attack again, and if it uses air power this time, the United States and Britain are committed morally although not on paper to fly air defence for India.

Plane Spotted On Its Back In North Lake

TRENTON — An American light plane carrying two hunters in the Quebec wilderness was spotted overturned Tuesday and an attempt to reach survivors is set for today.

RCAF Search and Rescue headquarters here said Tuesday night some survivors were spotted but it was not known whether all three persons aboard survived.

The pilot has been identified as Arthur B. Daigle of Fort Kent, Me. He was reported to be ferrying four hunters, two of them from one lake to another when the plane went down. The plane was reported missing Monday.

The RCAF said a Saguenay Air Services plane reported sighting the downed light plane about noon Tuesday in bush about 50 miles southeast of Chicoutimi, Que. The Saguenay pilot said the plane was on its back in Lake Patten.

INDUSTRIALISTS VISIT

TORONTO (CP) — Thirteen Japanese industrialists, whose firms and trading companies gross more than $8,000,000,000 annually in sales, arrived here Tuesday for a week of talks. They were invited to Canada by the Canadian Manufacturers Association and the Canadian Chamber of Commerce.

LESLIE'S

½ PRICE SALE

OF

WOMEN'S SHOES

"ALL REGULAR STOCK"

Broken lines of ladies' high grade dress shoes. D'Amico—Naturalizer — White Cross — Selby. In black and brown. Sizes 5 to 11 in widths AAAA, AAA, AA, A, B, C in high, ilchion and walking heels.

REG. $10.95 to $21.50

½ PRICE

TEENS' FLATS

Broken lines of Teenage Flats. Suitable for party and dress wear. Broken sizes 5 to 11 in widths AAA, AA, B.

Reg. $8.98 HALF PRICE $4.45

All Sales Final.
No Lay-Aways.
No Charges.
No Phone Orders

LESLIE'S Fine Shoes

And . . . for your Convenience, We open the doors at 8.30 Thursday Morning

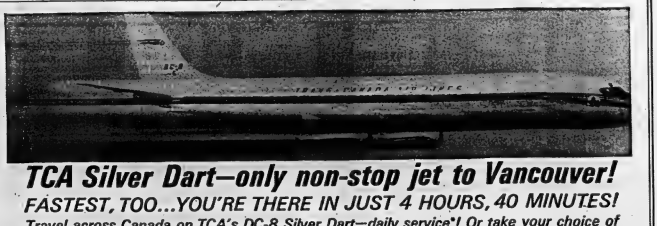

Ad. No. 3072 NAM—Toronto—5 cols. x 60 lines
Cockfield, Brown & Company Limited

DAVISON and DAVISON
TRAVEL AGENCY
Call us for reservations — Over 40 years' experience.
193 FRONT STREET DIAL WO 8-7459

YOUR TRAVEL AGENT
ROLUF'S TRAVEL CENTRE
Travel is Your Pleasure . . . Your Pleasure is Our Business
227 FRONT STREET DIAL WO 8-6469

LOBLAWS 112 Free!

PONTIAC WINNER
Gordon M. Bainard
201 Cedar St.
Sudbury, Ont.

$1000 GROCERY WINNER
Mrs. A. Laing
135 Eighth St.
New Toronto, Ont.

$500 CASH WINNER
Mrs. F. W. Radcliffe
981 Western Rd.
London, Ont.

Pontiacs
ONE EACH WEEK!

$12000.00
GROCERIES $1000 EACH WEEK!

$6000.00
CASH $500 EACH WEEK!

10 Million!
STAMPS 50 WINNERS A WEEK OF 15,000 STAMPS!

SPECIAL! WHITE OR COLOURED
KLEENEX HANKY OR CHUBBY 4 PKGS. 57¢

SPECIAL! CONCENTRATED JAVEL
JAVEX 64 FL. OZ. PLST. BTL. 43¢

SPECIAL! FANCY
Libby's TOMATO JUICE 2 48 FL. OZ. LGE. TINS 59.

SPECIAL! LOBLAWS
Trumpet INSTANT COFFEE 6-OZ. JAR 65.

SPECIAL!
DAINTY RICE 2-LB. PKG. 33.

SPECIAL! CONDENSED
Aylmer Vegetable Soup 3 11 FL. OZ. TINS 37.

SPECIAL! IMPORTED LAMB — ROAST — CHOPS — STEW
LAMB in the BASKET — LB. 19.

SPECIAL! SHORT SHANK — WHOLE OR HALF
MEATY LAMB LEGS — LB. 45.

SPECIAL! MEATY
PORK SIDE SPARE RIBS — LB. 49.

SPECIAL! SEE COUPON FOR 25 EXTRA STAMPS
CHOPPED BEEF STEAKETTES PRINTWISE 1-LB. PKG. 55.

SPECIAL! FRESH FROZEN PAN READY
CHOICE COD FILLETS 1-LB. PKG. 33.

FLORIDA GROWN! HIGH IN VITAMIN CONTENT! LOW IN CALORIES!
WHITE MARSH SEEDLESS
GRAPEFRUIT 5 GOOD SIZE 39¢

From Ontario's Finest Orchards! Fancy Grade! Perfect Combination Apple!
McINTOSH APPLES 3-LB. POLY BAG 49¢

Luscious Goodness from California's Large Clusters Crisp Juicy Berries
RED GRAPES 3 LB. 35¢

Garden Fresh! Ontario Grown! Young, Crisp and Tender!
BUNCH CARROTS 3 LARGE BUNCHES 25¢

1500 EXTRA STAMPS

COMPLETE DETAILS ON ENTRY BLANKS AVAILABLE FROM LOBLAW CASHIERS!

75 EXTRA STAMPS — WITH COUPON AND PURCHASE One 14-Oz. Aerosol Tin AIR FRESHENER Refill or SPACE **GOOD-AIRE** 3-¢ COUPON EXPIRES OCT. 23

75 EXTRA STAMPS — WITH COUPON AND PURCHASE One 14-Oz. Aerosol Tin **MOTH PROOFER** 34¢ COUPON EXPIRES OCT. 23

75 EXTRA STAMPS — WITH COUPON AND PURCHASE One 9 Fl. Oz. Bottle **RESDAN** 43 COUPON EXPIRES OCT. 23

50 EXTRA STAMPS — WITH COUPON AND PURCHASE One 9 Fl. Oz. Bottle WAVE OF LEMON **FURNITURE WAX** 64 COUPON EXPIRES OCT. 23

50 EXTRA STAMPS — **HAIR DRESSING** 64 COUPON EXPIRES OCT. 23

50 EXTRA STAMPS — WITH COUPON AND PURCHASE One 12-Oz. Aerosol Tin **JET BOB AMI** 64 COUPON EXPIRES OCT. 23

50 EXTRA STAMPS — WITH COUPON AND PURCHASE One 24-Lb. Pkg. CABINET **CHOCO** 67 COUPON EXPIRES OCT. 23

50 EXTRA STAMPS — WITH COUPON AND PURCHASE One 24-Lb. Pkg. Three-GRAIN PREMIUM **GRINO** 64 COUPON EXPIRES OCT. 23

50 EXTRA STAMPS — WITH COUPON AND PURCHASE Any One TOOTHBRUSH 69¢ COUPON EXPIRES OCT. 23

50 EXTRA STAMPS — WITH COUPON AND PURCHASE Any Three 5-Oz. Pkgs. DIVI'S FROZEN **MEAT PIES** 64 COUPON EXPIRES OCT. 23

50 EXTRA STAMPS — WITH COUPON AND PURCHASE One 6-Oz. Aerosol Tin **HALO SPRAY SET** 64 COUPON EXPIRES OCT. 23

25 EXTRA STAMPS — WITH COUPON AND PURCHASE One Pkg. of 48 TENDER LEAF **TEA BAGS** 64 COUPON EXPIRES OCT. 23

25 EXTRA STAMPS — **FAGELLE** 64 COUPON EXPIRES OCT. 23

25 EXTRA STAMPS — WITH COUPON AND PURCHASE One 14-Oz. Jar **CHEESE SPREAD** 64 COUPON EXPIRES OCT. 23

25 EXTRA STAMPS — WITH COUPON AND PURCHASE One 14-Oz. Jar **CRISPREAD** 64 COUPON EXPIRES OCT. 23

25 EXTRA STAMPS — WITH COUPON AND PURCHASE One 14-Oz. Jar THICK **BEELER'S BUTTER PICKLES** 64 COUPON EXPIRES OCT. 23

25 EXTRA STAMPS — WITH COUPON AND PURCHASE One 12 Fl. Oz. Pkg. ORIENTAL **FROSTYO'S** 64 COUPON EXPIRES OCT. 23

25 EXTRA STAMPS — WITH COUPON AND PURCHASE One 24-Oz. Pkg. ORIENTAL **COCO PUFFS** 64 COUPON EXPIRES OCT. 23

25 EXTRA STAMPS — WITH COUPON AND PURCHASE One 24-Oz. Pkg. WITH CHICKEN **DOUBLE BRILLIANT or HARMONY & OATBRAN** 64 COUPON EXPIRES OCT. 23

25 EXTRA STAMPS — **OMO** 64 COUPON EXPIRES OCT. 23

25 EXTRA STAMPS — WITH COUPON AND PURCHASE Any One 14-Oz. Pkg. ASSTD. Flavours **PANCAKE MIX** 64 COUPON EXPIRES OCT. 23

25 EXTRA STAMPS — WITH COUPON AND PURCHASE One 12 Fl. Oz. Tin LIQUID **FELS DETERGENT** 64 COUPON EXPIRES OCT. 23

25 EXTRA STAMPS — WITH COUPON AND PURCHASE One 24-Oz. Jar RICH RUBY **Strawberry Jam** 64 COUPON EXPIRES OCT. 23

25 EXTRA STAMPS — WITH COUPON AND PURCHASE One 24-Lb. Pkg. BLUE BONNET COLOURED **MARGARINE** 64 COUPON EXPIRES OCT. 23

25 EXTRA STAMPS — WITH COUPON AND PURCHASE Two 14-Oz. Pkgs. LUNCHEON MEAT **SPAM** 64 COUPON EXPIRES OCT. 23

25 EXTRA STAMPS — WITH COUPON AND PURCHASE One 12-Oz. Tin **CHEESE** 64 COUPON EXPIRES OCT. 23

25 EXTRA STAMPS — WITH COUPON AND PURCHASE Any Four 24-Oz. Tins ASSTD. **PIE CRUST MIX** 64 COUPON EXPIRES OCT. 23

25 EXTRA STAMPS — WITH COUPON AND PURCHASE One 48 Fl. Oz. Tin Value Pack Unconcentrated **BLENDED JUICE** 64 COUPON EXPIRES OCT. 23

25 EXTRA STAMPS — WITH COUPON AND PURCHASE Any Four 24-Oz. Tins CONCENTRATED FROZEN **ORANGE JUICE** 64 COUPON EXPIRES OCT. 23

25 EXTRA STAMPS — WITH COUPON AND PURCHASE One 24-Oz. Tin CROWN **CORN SYRUP** 64 COUPON EXPIRES OCT. 23

25 EXTRA STAMPS — WITH COUPON AND PURCHASE One 24-Oz. Tin **ORANGE BASE** 64 COUPON EXPIRES OCT. 23

25 EXTRA STAMPS — WITH COUPON AND PURCHASE One 24-Oz. Tin DENTAL CREAM **COLGATE** 64 COUPON EXPIRES OCT. 23

25 EXTRA STAMPS — WITH COUPON AND PURCHASE One 32 Fl. Oz. Tin Liquid DETERGENT **TREND** 64 COUPON EXPIRES OCT. 23

25 EXTRA STAMPS — WITH COUPON AND PURCHASE One 24-Oz. Plastic Tub BILLY BEE CREAMED **HONEY** 64 COUPON EXPIRES OCT. 23

25 EXTRA STAMPS — WITH COUPON AND PURCHASE One 24-Oz. Tin AYLMER **Pineapple Tidbits** 64 COUPON EXPIRES OCT. 23

25 EXTRA STAMPS — WITH COUPON AND PURCHASE One 24-Oz. Pkg. Liquid CLEANER **LESTOIL** 64 COUPON EXPIRES OCT. 23

25 EXTRA STAMPS — WITH COUPON AND PURCHASE One 24-Oz. Tin **PINE-SOL** 64 COUPON EXPIRES OCT. 23

25 EXTRA STAMPS — WITH COUPON AND PURCHASE One 24-Oz. Tin FOR BOILED **HEN-L STEW** 64 COUPON EXPIRES OCT. 23

25 EXTRA STAMPS — WITH COUPON AND PURCHASE One 5-Lb. Pkg. FRONTIERE CHOPPED **Beef Steakettes** 64 COUPON EXPIRES OCT. 23

25 EXTRA STAMPS — WITH COUPON AND PURCHASE One Bunch TASTY **BANANAS** 64 COUPON EXPIRES OCT. 23

25 EXTRA STAMPS — WITH COUPON AND PURCHASE One 24-Lb. Bag COOKING **ONIONS** 64 COUPON EXPIRES OCT. 23

25 EXTRA STAMPS — WITH COUPON AND PURCHASE Any Two Pkgs. FROZEN **PEPPER SQUASH** 64 COUPON EXPIRES OCT. 23

25 EXTRA STAMPS — WITH COUPON AND PURCHASE Two 14-Oz. Pkgs. FROZEN **TOMATOES** 64 COUPON EXPIRES OCT. 23

LUCKY GREEN STAMPS
can be redeemed for
SIMPSONS-SEARS
MERCHANDISE CERTIFICATES
AT YOUR LOBLAW STORE

You Are Asking For Canapes	WEDNESDAY Dinner Menu	By Mary Moore
	Baked Beans with Bacon; Boston Brown Bread; Egg-Salad-Stuffed Whole Tomatoes on Lettuce; Compote of Lombard Plums; Crackers and Cheese; Tea.	

From Women's Editors of various newspapers I am receiving letters asking for Fall entertaining ideas because their local friendly readers are making inquiries.

This is a valid request for when I spoke to a group last week and made some canapes for them there were nods of approval all over the audience.

You want ideas for your parties but you do not want to spend a fortune on such items as pate de foie gras and caviar.

I have made a corned beef canape spread that is flavorful and goes a long way and costs under $1.00. Another attractive idea is Savory Cheese Canapes which intrigued me because they are shaped like broom-stick-sized refrigerator cookies and go a long way too.

CORNED BEEF PATE:

1 small onion, chopped finely, 5 oz. fresh mushrooms, washed and chopped, 3 tablespoons water, 1 tablespoon catsup, ½ cup dairy sour cream, 1 can (12-oz.) corned beef, unchilled and chopped coarsely, ½ teaspoon salt, ½ teaspoon rosemary, ½ teaspoon accent, ½ teaspoon dry mustard, ¼ teaspoon tarragon, ¼ teaspoon pepper, 1 tablespoon drained horseradish.

Place onion, mushrooms, water and catsup in electric blender or use beater and blend until smooth. Add remaining ingredients and beat again until smooth. (Or, force onions, mushrooms, and corned beef through a food grinder, using fine blade. Mix with remaining ingredients.) Chill for several hours before serving. Spread on thinly sliced party rye bread or dry toast rounds or canape crackers or serve unchilled as a "dip".

SAVORY CHEESE CANAPES:

4 oz. pecans, chopped, 1 clove garlic, finely chopped, 8-oz. package white cream cheese, Roquefort or Philadelphia cream temperature, ½ teaspoon Worcestershire sauce, ½ teaspoon salt, 4 drops Tabasco sauce or 2 drops Angostura bitters.

Cream all these ingredients together thoroughly by hand or in electric beater or in blender. Scrape out of bowl onto heavy wax paper and shape by hand as you would refrigerator cookies or roll by folding the wax paper over the spread into a slim roll 18" long. Chill it thoroughly rolled in wax paper. This takes about 3 hours. To decorate it with 4 different colors as we did, cut the roll into 4 pieces. On 4 separate sheets of wax paper sprinkle liberally, paprika on one, bright green parsley flakes on another, poppy seeds on another, and sesame seeds on the fourth. Quickly roll each quarter in these (leaving the leftover rolls in the refrigerator until you are ready to roll them) With very sharp knife slice each thinly and place immediately on canape crackers.

Another excellent canape spread is my Chicken Liver Pate given here February 8/63. Write to me if you want me to repeat it here.

NOTE:

The Savory Cheese Canapes above, coated red with paprika and green with parsley are particularly appropriate for Christmas entertaining. Please clip.

OCT. 17 - 26 LIPSON'S BIG BARGAIN JAMBOREE

10% DISCOUNT

on all purchases (unless otherwise stated) made with a "Baby Bonus" cheque . . . at Lipson's! Discount applying on that part of purchase up to and including full amount of cheque.

You'll reap plenty of savings in this sale . . . we're simply overflowing with FABULOUS BUYS! We saved when we bought . . . NOW YOU GET THE SAVINGS! . . . In this grand-daddy of all price cutting events. Shop and Compare . . . Comparison will prove . . . that there are NO LOWER PRICES IN TOWN . . . OR OUT that you'll find at Lipsons! Why pay more when you can BUY IT FOR LESS AT LIPSON'S! So hurry in . . . for the pick of the selections! 9 Big Sale Days . . . Oct. 17 to 26!

SAVE! IBEX 70 x 90"

BLANKETS

Though marked substandards you'll find flaws very minute . . . and in no way should they affect their good wear! Soft, fleecy napped flannelette . . . FAMOUS IBEX BRAND in large, double bed size of 70x90. Choice of colored border stripes . . . whipped singly. Stock up . . . at this terrific low price. Substandards of regular $5.95 line. While they last

★ SUBS. OF $5.95 LINE

4.76 Pair

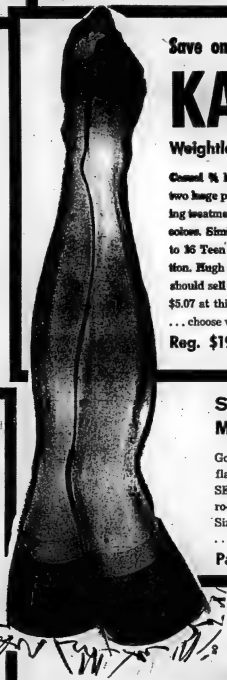

Save on Teens' and Women's

KAR COATS

Weightless Jersey and Foam Laminates

Casual ¾ length style . . . easy fitting . . . with button front, two huge patch style pockets . . . with novel button and stitching treatments. Quilted lined . . . in black and a wealth of smart colors. Similar to sketch . . . sizes 10 to 16 Teen and 12 to 20 in the selection. Huge special purchase . . . they should sell for $19.95 . . . YOU SAVE $5.07 at this low sale price. Hurry in . . . choose while selection is complete.

Reg. $19.95 ..... Special 14.88

SCOOP! ELECTRIC BLANKETS

Famous Esmond make . . . soft, cosy warmth without weight. Single control style . . . guaranteed two full years. In pretty pastel shades . . . with deep satin ribbon binding. Look at the extra special low price . . . Sale priced, each 13.41

WASHABLE!

MOTHPROOF!

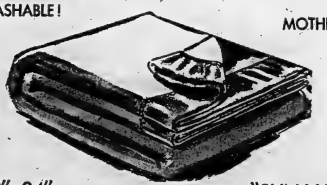

72"x84"

"SUN VALLEY"

BLANKETS

Soft, long wearing, viscose and nylon blend . . . washable, mothproof . . . and in pretty pastel tones . . . with deep satin ribbon binding. Buy several at this terrific savings! Look, only ..... 3.32 EA.

Save 65c on Boys'

Lined JEANS

Sturdy, blue denim jeans for boys . . . warmly weathered with soft, cotton flannel. Full cut . . . heavy duty zipper, strongly reinforced . . . sanforized shrunk! Sizes 4 to 16 years. Reg. $3.48. Special, pair 2.93

SEAMLESS MESH NYLONS

Gossamer sheer . . . smooth fitting ankle flattering beauties . . . ABSOLUTELY SEAM-FREE, TOO! Fine 400 needle, micro-mesh . . . in smart, new costume tones. Sizes 9 to 11. Stock up for months ahead . . . for gift giving at Christmastime.

Pair Only 33c

SAVE ON MEN'S THERMAL

UNDERWEAR

Special buy in famous make Thermal underwear for men . . . designed to trap and retain body heat . . . exclude cold. Warmth without weight . . . sizes small, medium and large. Away below regular selling prices!

Short Sleeved shirts, each ... 1.37

Elastic waist drawers, pr. ... 1.67

Big Pre-Season Sale! Men's

PARKAS

Similar to sketch . . . of heavy duty olive green gabardine . . . weather-wise, warm, durable! Quilted lined, zipper closure . . . with four pockets . . . and detachable, matching hood. For the outdoor man . . . the sportsman . . . a terrific buy! Sizes 36 to 46. Feature value, each 9.96

Lipson's STORES LIMITED (1958)

NO LOWER PRICES ANYWHERE!

Sport Slices...

RARE, MEDIUM, WELL-DONE

By GEO. H. CARVER, *Sports Editor*

It isn't official yet nor will it likely be but there's a rumor flying around New York sports circles that a Vietnamese hockey team may, in the not too distant future, apply for entry in the world hockey championships.

As is well known, Madame Ngo Dinh Nhu, the Vietnamese beauty, is in the U.S.A. sweet-talking before press clubs, government organizations and any body which will listen to her.

In the event of a Vietnamese entry the official score card containing the Viet lineup will make the famous Notre Dame backfields look like Smith, Jones, Brown and Green.

It is said the Nhu's boys are not Ng Nhus. Nor afoot are they to be compared with the African Guns, type of fleet-footed gazelles of the deer family.

Stars of the Nhus could be Dal's boys. It is reported that Dal's started on the original team but four Dal's were considered to be a little weak so they added Sun Dal and Mun Dal.

The longest Dal on the club is the goalie. He has yet to fall in love with work and is an ardent hunter. He ambles off into the Vietnamese jungles every morning and knocks himself off a tiger or two and a couple of gazelles for breakfast. After each game he disappears for a week. They call him Holly Dal.

The coach of the team is one of the twin Dal brothers. They were born the morning the Commies crashed through and handed the Viets a fancy trimming. They are called Had and Sad.

Mdm Nhu, it is reported, sponsored the league which consists of teams called the Viet Minh, The Vietcong and the Nos Lao Hak-Xat. A rumor has it that Mel Allen got his famous expression from the latter team's fans, "here comes Xat!"

Another coach is Suvanna Phouma who is not the sister of Madame Nhu. He is the half-brother of Souvanouyong and they were not born in the Georgia city.

Actually Madame Nhu is a sister-in-law of Ngo Dinh Diem who became ruler of Vietnam after Ho Chi Minh won the playoff at Dienbenphu and Bal Dai was sold to a team on the Riviera.

The latest report from Vietnam is that the fans are singing "Happy Dais Are Here Again" after they learned Mdm. Nhu had signed a big defenceman from the Ngo Dinh Diem squad. They call him "Thanksgiving Dal."

The first names of the Dal boys are not known but for identification sake they probably call them Mon, Tues, Wed, Thurs and Fri.

So what else is Nhu?

* * *

REFEREES' FORUM

The Ontario Minor Hockey Association is holding a referees' and rules forum in Trenton Community Gardens on Wednesday, October 23rd, at eight o'clock, according to OMHA second vice-president Douglas Paterson.

All referees, coaches, managers and players in this area are invited to attend the forum and take part in the informative discussion of the playing rules of hockey.

The aim of the forum is to improve the calibre of refereeing and thereby make hockey an even better game with fewer injuries and brawls which definitely do not belong in the sport.

Here We Go Again! ★ ★ ★ ★ ★

Gordie Howe Or Rocket?

By PAUL RIMSTEAD

TORONTO (CP) — When Gordie Howe scores his next National Hockey League goal, it will fan an old argument:

Who is the greatest right-winger the game has known—Howe, or Maurice (Rocket) Richard?

Howe, who leads Detroit Red Wings into New York tonight to face the Rangers, needs one goal to tie Richard's lifetime figure in the NHL, excluding playoffs. The Red Wing great has scored 543 in regular season play as he wheels into his 18th season.

Howe cut his right ankle during practice Tuesday when Terry Sawchuk's skate hit him as the goalie was kicking out a shot. The cut took four stitches but it was not believed the injury would hurt Howe's play tonight.

Richard, who retired four years ago, scored 544 goals—a record once thought to be unbeatable—in 18 seasons with Montreal Canadiens.

Almost everyone concedes that Richard probably was the best from the blueline to the net. He could break faster from a standing start than anyone during his time.

Richard says that Howe has been the best player in the National Hockey League over the last 15 or 16 years.

"I say it's Howe," the Rocket declared Tuesday. "Certainly, for one thing, he gets a lot of time on the ice—and of course gets more points. He is on the ice far more than I used to be. I took only my regular shifts and once in a while was on the power play."

The way the Rocket sees it he still holds a record, no matter what the NHL does about recognizing Howe as record-holder when he passes the 544 mark.

Richard scored his 544 goals in 978 games. Howe has played in 1,122 games to reach his 543 total, 144 more games than the Rocket.

Howe, 35 and a native of Floral, Sask., does everything well. His fans say he is the greatest all-round player to lace on skates.

IS POWERFUL

Howe is easy-going, loose, deceivingly powerful. He's a big fellow—six feet, 201 pounds—and he paces himself, making everything look easy.

Richard — five-ten and 180 pounds—owns a tavern now in Montreal and is still a popular figure on the banquet circuit. He was 38 when he retired from a career that was sometimes plagued by injury. And when he left, the Canadiens retired his familiar No. 9.

Howe also wears No. 9 and it too, will probably be retired when he hangs up his skates at Detroit.

But Howe has no intention of quitting until he has played 20 seasons. Only one man, Dit Clapper of Boston Bruins, played that long in the NHL.

There has been no reason to believe Howe can't last at least two seasons. He won the scoring title last year for the sixth time and also the Hart Trophy, presented annually to the most valuable player in the league. That, too, was his sixth win.

HOLDS RECORDS

Howe holds records for the most games played (1,122), most assists (672) and most points (1,813). Richard 978 games, had 421 assists and 965 points.

The Rocket, however, is still ahead of Howe when playoff goals are considered. He played a record 133 playoff games and scored a record 82 goals. Howe has played in 117 playoff games and has scored 45. In over-all lifetime scoring, Richard has 626 goals and Howe 591.

But, at his current pace, Howe should easily exceed the Rocket's mark.

Ontario Intelligencer SPORTS

Junior B's Hold Practice Tonight!

Belleville's entry in the OHA Eastern Junior Hockey League will swing into action at Memorial Arena tonight with an open practice.

The workout will begin at seven o'clock and any city or district players wishing to try out are urged to attend.

One new face is assured with the team, that belonging to coach Eddie Flata. Flata is replacing Don "Turk" Barclay who was unable to return to the post this season because of other personal commitments.

All player positions are said to be wide open. The team, which has lost a number of regulars from last season, will operate on a strictly "home brew" bases.

The team will be playing against Kingston, Peterborough, Picton, Napanee, Trenton and Gananoque. The league schedule is expected to open around the second week in November.

Gordie Howe, Rocket Goals Records

TORONTO (CP) Here are the comparison figures showing the scoring records of Gordie Howe of Detroit Red Wings and Maurice (Rocket) Richard, former Montreal Canadiens star (number of games is shown in parenthesis):

Season	Richard	Howe
1942-43	5 (18)	— —
1943-44	32 (46)	— —
1944-45	x50 (50)	— —
1945-46	27 (50)	— —
1946-47	x45 (60)	7 (58)
1947-48	28 (53)	16 (60)
1948-49	20 (53)	12 (60)
1949-50	x43 (70)	35 (70)
1950-51	42 (62)	x43 (70)
1951-52	27 (48)	x47 (70)
1952-53	28 (70)	x49 (70)
1953-54	x37 (70)	33 (70)
1954-55	x38 (67)	29 (64)
1955-56	28 (70)	38 (70)
1956-57	33 (62)	x44 (70)
1957-58	15 (28)	33 (64)
1958-59	17 (42)	32 (70)
1959-60	19 (51)	28 (70)
1960-61	— —	23 (64)
1961-62	— —	33 (70)
1962-63	— —	x38 (70)
1963-64	— —	3 (12)
Totals	544 (978)	543 (1,122)

x—Led league in goal scoring.

City Hockey Loop Dies Lonely Death

Add another league to the fast-growing hockey graveyard.

The Belleville City Hockey League reached the end of its short trail last night, when only four persons, two of them representing sponsors, showed up at a league meeting.

"As far as I am concerned, this is it," said league president Cliff Belch Jr. "There is no point in pounding our heads against a brick wall if no one is interested," he added.

The loop was formed last year with the idea of providing a place for local players to play hockey once they passed the minor and junior age groups.

Last night marked the second attempt to organize this fall. There were five people at the first meeting and four of the same turned out last night.

The Compleat Gentleman

Knows his pleasures. Knows his labels. Wouldn't think of risking a glass unless it was Formosa's Club Select Ale brewed with sparkling clear water from our deep artesian wells in Ontario's historic Bruce Peninsula. Feels its crisp taste sets the scene for convivial company. Enjoys convivial company often.

FORMOSA
Spring Brewery Ltd.
FORMOSA, ONTARIO

Independently owned since 1870
of HUNT CLUB Cream Lager
CLUB SELECT Ale • TONIC STOUT

Hank Aaron Slug Champ

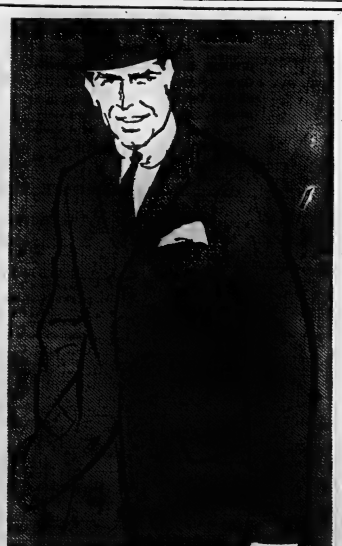

NEW YORK (AP) — Hank Aaron of Milwaukee Braves edged San Francisco's Willie Mays in winning his second National League slugging championship and Harmon Killebrew of Minnesota Twins captured his first American League title.

Aaron, the 1959 slugging king, collected 370 total bases in 621 times at bat for a .586 mark, according to figures compiled by The Associated Press. He had 201 hits, including 29 doubles, four triples and 44 homers, the latter total tying him for the NL lead with Willie McCovey of the Giants.

Mays had a .582 slugging mark on 347 total bases in 596 at bats, counting 32 doubles, seven triples and 38 homers among 187 hits. Mays is a three-time slugging champion, in 1954, 1955 and 1957.

Killebrew piled up 286 total bases in 515 times at bat for a .555 average. The Twins' outfielder led the AL with 45 homers.

Bob Allison, another Minnesota outfielder, was the American League runner-up with .537. He was followed by Elston Howard, New York Yankees .539.

METS BUY SHORTSTOP

NEW YORK (AP)—New York Mets purchased shortstop Amado Samuel from Milwaukee Braves Tuesday in a conditional sale. He is expected to fight it out with Al Moran for the shortstop job next season.

WORLD'S LARGEST
ASH SWEEPER MANUFACTURER
Call:
E. W. Hartman
Glade Farm Agency
Phone: WO 8-2402

Dover's
MADE - TO - MEASURE
suit sale
You can save $17. on a single suit ($40. if you order 2) by choosing your fall and holiday suit now during this limited time, made-to-measure suit sale.
$68.00
2 for $130.
We have a vast assortment of fine English woollens to choose from . . . and your suit is tailored by specialists to your individual measurements.
YOU ARE WELCOME TO CHARGE IT

15-MINUTE
Spotlight
SALE
STARTS AT 4.45 p.m. THURSDAY

● THURSDAY ●

4.45 p.m.
CAULKING COMPOUND
Cartridge type — 3 colors.
Reg. 37c each ..... SALE PRICE, each 29c
LESS 5% CASH COUPONS

5.45 p.m.
STAINLESS STEEL SINKS
Single basin.
Regular 8.88 ..... SALE PRICE 7.77
LESS 5% CASH COUPONS

● FRIDAY ●

4.45 p.m.
6" ELECTRIC SAW
No load speed 5000 rpm — Combination blade.
Regular 29.95 ..... SALE PRICE 23.95
LESS 5% CASH COUPONS

5.45 p.m.
ALL METAL IRONING BOARDS
Adjustable heights.
Regular 6.45 ..... SALE PRICE 4.70
LESS 5% CASH COUPONS

6.45 p.m.
CARRY ALL ZIPPER BAGS
Reg. Value 3.98 ..... SALE PRICE 1.49
LESS 5% CASH COUPONS

7.45 p.m.
FRESH KODAK FILM
Size 120 - 127 - 620
Reg. 60c Value ..... SALE PRICE 39c
LESS 5% CASH COUPONS

8.45 p.m.
CIGARETTES—all popular brands
Regular 2.14 a carton.
Less 5% Cash Coupons 15c SALE PRICE 2.99

● SATURDAY ●

9.45 a.m.
HAND SAW
26" taper tempered blades. Hand filed and set — 5½ point rip.
Regular Price 3.25 ..... SALE PRICE 2.56
LESS 5% CASH COUPONS

10.45 a.m.
FELT WEATHERSTRIP
For door or windows — 20 ft. roll.
Regular Price 22c ..... SALE PRICE 16c

11.45 a.m.
FLASH CAMERA SET
Complete with film, bulbs and flash.
Compare with 7.95 ..... SALE PRICE 4.98
LESS 5% CASH COUPONS

12.45 p.m.
44 PIECE DRILL KIT
Our Reg. Price 16.98 ..... SALE PRICE 13.16
LESS 5% CASH COUPONS

1.45 p.m.
SEAT COVERS
All standard size sedan car seats, vinyl coated—fabric backed.
Regular 4.98 value ..... SALE PRICE 2.99
LESS 5% CASH COUPONS

2.45 p.m.
GARBAGE CANS
Heavy gauge metal by General Steelwares. Complete with lid and handles.
Reg. 2.98 value ..... SALE PRICE 2.09
LESS 5% CASH COUPONS

3.45 p.m.
CIGARETTES—all popular brands
Regular 2.14 a carton.
Less 5% Cash Coupons 15c SALE PRICE 2.99

4.45 p.m.
AMERICAN FLYER TRAIN SET
Complete with 2 unit train, transformer and track. Ready to run.
Regular 28.95 ..... SALE PRICE 13.95
LESS 5% CASH COUPONS

5.45 p.m.
2 BRUSH FLOOR POLISHERS
GENERAL ELECTRIC
Regular 39.88 ..... SALE PRICE 26.88
LESS 5% CASH COUPONS

WE RESERVE THE RIGHT TO LIMIT QUANTITIES
5% CASH AND CARRY COUPONS
USE YOUR CREDIT
"CHARGE IT" — NO MONEY DOWN
Interest Free 30-Day Charge Accounts
Up to 20 Months to Pay
— STORE HOURS —
Daily 8.30 a.m. to 5 p.m.; Friday night until 9 p.m. Service Dept. and Parts Open Thursday and Friday evenings 'til 9 p.m.
CANADIAN TIRE ASSOCIATE STORE
CANADIAN TIRE CORP'N
EASY TERMS
Corner Coleman and Harriet Streets
DON HILL LIMITED WO 8-4191

Canada Wins Commonwealth Golf

Wins Over N. Z.

SYDNEY, Australia (CP)Reuters)—Canada gained its first victory in the 1963 Commonwealth amateur golf team championship here today, defeating New Zealand five matches to three with one halved. Australia won by a similar margin over Britain.

Britain, Canada, Australia and South Africa each had two points at the end of the second day of the five-day round-robin tournament.

However, Australia and South Africa have had byes while Britain, Canada and New Zealand—which hasn't scored a point—played two matches.

Each country plays every other country in three games of foursomes in the morning and six singles in the afternoon. The winner of the best of nine matches earns two points.

South Africa, defending Commonwealth champion, was invited to play even though no longer a member of the British Commonwealth.

PREDICT FINALISTS

Experts are tipping the tournament could develop into a fight between only the two teams still unbeaten, South Africa and Australia, who meet on the final day Saturday.

Thursday Canada plays Australia and New Zealand meets South Africa, while Britain has a bye.

In its opening match Tuesday, Canada bowed to South Africa the defending champion, five matches to three with one halved.

The Canadian win today was due to fine play in the morning foursomes in which the Canadians made a clean sweep of the three matches.

The New Zealanders won three of the six singles after lunch; the Canadians won two and the other was halved.

Canada lost all three foursomes against South Africa, but today the Canadians gave a superb demonstration of team play.

COWAN STARS

Gary Cowan of Kitchener, Ont., showed the gallery at the par-72 Royal Sydney course some of the topnotch golf he produced when he won the individual title at the world amateur championships in Japan last year.

Cowan teamed with Bert Tieburst of Vancouver to defeat New Zealand's Ross Newdick and Brian Boys 4 and 3.

The 24-year-old Cowan gave a fine display of driving and putted well. At the sixth hole he sank a 44-foot putt for a birdie two.

Habs; Petes Win

Kitchener Beats Hawks

By THE CANADIAN PRESS

As import goalie from Western Canada made himself right at home Tuesday night in his Ontario Hockey Association Junior A debut while Oshawa Generals, making a return to the league after an 11-year absence, had the welcome mat pulled from under their feet.

Dave Cox, a native of Flin Flon, Man., weathered a storm of 46 shots as he kept Kitchener Rangers within range until they could come back and defeat St. Catharines Black Hawks 4-3 before a hometown crowd of 1,012.

Yvon Cournoyer provided most of the ammunition for Montreal Junior Canadiens' 6-4 victory over Generals at Bowmanville, triggering four of the goals.

In the only other game, Toronto Marlboros staged a courageous five-goal comeback in Peterborough, only to lose 7-6 in a third-period marker by the Petes' Jim Patterson.

The victory was Peterborough's second and put them two points ahead of Montreal, Kitchener and Toronto. Niagara Falls, which opens its season Thursday at Hamilton, is tied with Oshawa, Hamilton and St. Catherines.

Don't Spend Your Friday Nights At Home!

Join The League of Nations At The Bowl-O-Drome

NO EXPERIENCE NECESSARY — GET IN THE LEAGUE WITH JOHN & MARY

BOWL-O-DROME 349 Front Street WO 3-8165

Sports Calendar

HOCKEY

Tonight — Belleville Junior "B" opening practice, Memorial Arena, 7.00 p.m.

Sun. Oct. 20th — OHA Referees' clinic, at Napanee Arena, 12.00 noon.

Wed. Oct. 23rd — O.M.A.A. referees and rules forum at Trenton Community Gardens, 8.00 p.m.

FOOTBALL

Thursday — Bay of Quinte OSSA: Quinte at' Moira; BCIVS at Picton; Brighton at Trenton.

HANDGUN SHOOTING

Every Tuesday, Quinte Marksmen regular shoots, in Belleville Armories, 7.00 p.m.

TRAP SHOOTING

Regular shoots at Quinte Trap and Gun Club, every Wednesday at 8.00 p.m. and every Sunday at 10.00 a.m.

BADMINTON

Belleville Garrison Badminton Club, at the Armories, every Wednesday at 9.00 p.m.; every Friday and Saturday at 8.00 p.m.

WEIGHTLIFTING

Saturday, Oct. 19 — North American Weightlifting championships and physique contest, at Trenton RCAF Station, afternoon and evening.

DARTS

Sat. Oct. 2 B— Invitation tournament. Canadian Legion Hall, all welcome, 1.00 p.m.

The Tracks

TORONTO (CP) — Stafford Farms' Chippawa Hill, a four-year-old home-bred filly, upset the odds laid on Hasty House Farms' five-year-old French-bred Carteret in Tuesday's Selene Citizens Purse on Woodbine Race Track turf course.

Before 5,376 fans Chippawa Hill came home three-quarters of a length ahead of S. F. Stephenson's Mark Loft with Carteret a neck behind in third place.

Carteret, which earlier this year had won the $50,000 Laurance Armour Handicap at Arlington Park, is at Woodbine preparing for Saturday's $60,000 Canadian championship. The fans installed the five-year-old a 3-to-4 favorite but, after a slow start, Carteret trailed the field for more than half the journey.

It was Chippawa Hill's first victory of the 1963 season.

TAMBLYN Rexall 1¢ SALE

OVER 300 ONE CENT SALE ITEMS

OCTOBER 17th to 26th

BUY ONE and GET ONE FOR 1c

TOILETRIES

ADRIENNE SPRAY HAIR NET With Lanolin. Keeps Curls Neat. 1-oz. Reg. 1.99 2 for 1.50; 11-oz. Reg. 1.99 2 for 2.00

CREAM DEODORANT 1-oz. Reg. 69c 2 for 70¢; 2-oz. Reg. 99c 2 for 99¢

BATH POWDER 2.50 2 for 2.11

HAND LOTION 8-oz. Reg. 1.79 2 for 1.40

CLOS-KOMB HAIRDRESSING 2.25-oz. Reg. 69c 2 for 70¢

BACHELOR ROLLING BALL DEODORANT 1½-oz. Reg. 1.89 2 for 1.01

BACHELOR SHAVING CREAM 4-oz. tube 2 for 60¢

BACHELOR Deodorant Stick Reg. 1.25 2 for 1.01

LANGLOIS LAVENDER MENTHOLATED SHAVING CREAM Lather or Brushless. Reg. 89c 2 for 70¢

VITAMINS

Halibut Liver Oil Capsules. Excellent Source of Vitamins. 250-50's Reg. 1.79 2 for 1.20; 250-100's Reg. 1.89 2 for 1.90; 500-50's Reg. 2.79 2 for 3.80; With B12—150's Reg. 2.99 2 for 2.99

MULTIPLE VITAMIN TABLETS 50's Reg. 2.29 2 for 2.30; 100's Reg. 3.98 2 for 3.99; 250's Reg. 7.98 2 for 7.99

VITAMIN & MINERAL TABLETS 50's Reg. 2.49 2 for 2.50; 100's Reg. 4.49 2 for 4.50; 250's Reg. 8.98 2 for 8.99

VITAMIN C 100 mg 100's Reg. 2.00 Ascorbic Acid Tablets 2 for 2.01

COD LIVER OIL Adults 15-cc. 100's Reg. 1.75 2 for 1.90

COD LIVER OIL 100's Concentrated—Tablets 2 for 1.76

REXALL POLYMULSION Orange Flavoured Liquid Concentrate 7 vitamins + Penicillin-Aureomycin for Infants and Young Children. 8-oz. Reg. 3.49 2 for 3.50; 16-oz. Reg. 5.25 2 for 5.26; 32-oz. Reg. 9.25 2 for 9.26

BRONCHIAL SYRUP Medicinal Components of Colds and Bronchitis. Measure To Take. 4-oz.—Reg. 89c 2 for 90¢

MILK OF MAGNESIA Highest Quality You Can Buy. ANTACID AND MILD LAXATIVE. 20-oz. Plastic Bottle. Reg. 75c 2 for 76¢

MINT FLAVOR TABLETS 85's—Reg. 54c 2 for 55¢; 250's—Reg. 1.10 2 for 1.11

HYDROGEN PEROXIDE Disinfects and Cleanses Scratches. 16 VOLUME. 4-oz. Reg. 39c 2 for 31¢; 16-oz. Reg. 79c 2 for 76¢

Mi 31 SOLUTION Mouth Wash Gargle and Multi-Purpose Antiseptic. 16-oz. Reg. 99c 2 for 99¢

KLENZO TOOTH BRUSHES 2 Row Bristles Twin-End End Cleaner of Adultooth Styles In Assorted Colors. Reg. 59c 2 for 51¢; CHILDREN'S Reg. 29c 2 for 30¢

MONEY SAVING BONUS BUYS

NOT 1c SALE—BUT EXCEPTIONAL VALUES

BEAVER NUTS Vacuum Packed For Freshness. MIXED NUTS. Cashews or Mixed 98¢

KLENZO RUBBER GLOVES Protect your hands during household duties. Strong—Durable. Reg. 1.65 89¢

QUIK BANDS Quick First Aid for Cuts and Scrapes. Highly Adhesive 59¢

ESSEX BATHROOM SCALES Modern Design In Pastel Colours. Large Platform for Standard Comfort. Reg. 5.98 4.99

HAIR DRYER Dries hair quickly, comfortably without heat. Flexible hose detaches for easy storage. Guaranteed 1 Full Year. Reg. 15.95 10.79

DE VILBIS VAPORIZER AND HUMIDIFIER. Vaporizes dry rooms, provides soothing vapor for colds. Real puffer capacity. Reg. 8.95 5.69

AUTOMATIC TOASTER Just Right, Every Time Takes the Guesswork out of Toast Making. Sparkling Chrome with Plastic Handles. Reg. 15.95 12.99

STEAM & DRY IRON Uses ordinary tap water. Fills the modern way. Your Family's clothing will show the difference. Reg. 15.95 10.99

MIXER WITH POWER MODERN DESIGN. Twin Beaters Quick 3-speed control. Reg. 18.69 16.69

HEATING PADS 2-Heat Switch Washable Cover. Attractive Colors. Reg. 4.95 3.69 Guaranteed

Rexall Remedies

A-SA-REX TABLETS 5 Grade. 100's Reg. 69c 2 for 70¢; 200's Reg. 1.29 2 for 1.30; 300's Reg. 1.69 2 for 1.70

MINERAL OIL HEAVY 16-oz. Reg. 99c 2 for 99¢

WITCH HAZEL 4-oz. Reg. 43c 2 for 41¢

GLYCERINE Suppositories Adults or Infants 12's reg. 89c 2 for 89¢

Klenzo Antiseptic 16-oz. Reg. 99c 2 for 99¢

DIVERSIDENTY SACCHARIN TABLETS Sugar Substitute. ½ gr 100's Reg. 35c 2 for 36¢; ½ gr 500's Reg. 99c 2 for 99¢; ½ gr 1,000's Reg. 1.19 2 for 1.20

FIRST AID BUYS

GAUZE BANDAGE STERILIZED. 2"x10 yds. Reg. 29c 2 for 30¢; 3"x10 yds. Reg. 39c 2 for 40¢; 2" x 10 yards—Reg. 69c 2 for 70¢

Absorbent Cotton 1-oz. Reg. 39c 2 for 40¢

ADHESIVE TAPE WATERPROOF. ½"x 5 yds. Reg. 39c 2 for 40¢; 1"x5 yds 1½"x10 yds. Reg. 59c 2 for 60¢. STICKS BETTER

THERMOMETERS. QUIK-TEL Reg. 1.98 2 for 1.96; MONOGRAM Reg. 1.99 2 for 1.51

SUNDRIES

LIGHTER FUEL 4 Squares Reg. 37c 2 for 34¢

RAIN BONNET Reg. 35c 2 for 26¢

BOBBY PINS Black or Brown 60's Reg. 39c 2 for 26¢

COMBS 5" Pocket In poly case Reg. 18c 2 for 16¢

Hot Water Bottle Reg. 2.49 2 for 2.66

NAIL BRUSH Nylon Bristle Reg. 39c 2 for 30¢

COMBS Nylon Pocket 5" Reg. 39c 2 for 26¢

Everyday Needs

ELKAYS Aerosol Moth Proofer. The Easy Way to Keep Woolens Moth Free. 17-oz. Reg. 1.79 2 FOR 1.40

AEROSOL AIR FRESHENER Reg. 1.25 2 for 1.26

BABY PANTS White, Pink or Blue—Reg. 49c 2 for 51¢

FACE CLOTHS TERRY Reg. 2c 2 for 3¢

RAZOR BLADES PERSMIDGE 5's Reg. 69c 2 for 70¢

POWDER PUFFS Reg. 79c 2 for 80¢

MOTH FUME CRYSTALS 3-oz. Reg. 39c 2 for 36¢

ISOPROPYL ALCOHOL RUBBING COMPOUND. A Tantalizing Minty Rub and Excellent Shampoo. 16-oz. Reg. 89c 2 FOR 90c; 32-oz. Reg. 1.79 2 for 1.60

STATIONERY

LETTER SIZE—LINEN OR VELLUM WRITING PADS Reg. 39c 2 for 36¢

NOTE SIZE—LINEN, VELLUM OR AIR MAIL WRITING PADS Reg. 18c 2 for 16¢

FOLIO SIZE—VELLUM OR AIR MAIL WRITING PADS Reg. 29c 2 for 26¢

LINEN OR BLUE LINED ENVELOPES Reg. 18c 2 for 16¢

VELLUM OR LINEN FINISH ENVELOPES Reg. 29c 2 for 26¢

COMMERCIAL OR GENERAL PURPOSE ENVELOPES Reg. 29c 2 for 26¢

DELRAY BASTI-BOTES Reg. 39c 2 for 36¢

DECORATED BUTELETS Reg. 69c 2 for 61¢

DENTAL NEEDS

DENTAL FIX 2-oz. Reg. 99c 2 for 99¢

NYLON—30 YDS. 3X WAX DENTAL FLOSS Reg. 59c 2 for 51¢

REXALL Mi 31 TOOTH POWDER With Sodium Perborate or Mi 31 TOOTH PASTE Reg. 69c 2 FOR 70c

268 FRONT ST. WO 2-2156 — 2 LOCATIONS — PLAZA WO 2-5158

Starts Thursday, Oct. 17th, 9 a.m. - Sale Closes Sat., Oct. 26th, 5.30 p.m.

32nd ANNIVERSARY sale!

9 DAYS ONLY SMALL DEPOSIT WILL HOLD ANY ARTICLE 'TIL NEEDED.

DON'T MISS THIS BIG ANNUAL SALE EVENT!! TERRIFIC VALUES IN EVERY DEPARTMENT!

SPECIAL
CAR COATS and JACKETS
Assorted Lot
Reg. Values to 29.50
Sale Now ..... 1/2 PRICE

ALL THE NEW LAMINATED
TOPCOATS
Choice of Colors and Styles ..... 29.50 up

REVERSIBLE
ALL-WEATHER COATS
All Shades and Styles ..... 24.50 up

TOPCOATS
A group of assorted styles and colors.
Reg. Value to 29.50
Sale 16.88

MEN'S ALL WOOL
TOPCOATS
- Harris Tweeds
- Gabardines
- And Fleeces

Reg. Value to 49.50
Sale 29.88

SWEATERS
SPECIAL TABLE
Best Selections. All Styles. Reduced up to ..... 50% OFF

SPORT SHIRTS
Assorted lot. . . . All shades and sizes.
Reg. to 7.95
SALE 3.88

Men's Fine Shirts
WHITE
REG. VALUE 5.00
SALE 2.88

Winter Lined
WINDBREAKERS AND JACKETS
Reg. Value to 22.95
Sale 13.88
Reg. Value 15.95
Sale 10.88

Men's Suits
GROUP 1 –
2-PANT SUITS
Good Selection
Values to 49.50.
Sale Price 28.88

GROUP 2 –
MEN'S SUITS
English All Wool Worsteds. Large choice. Sizes 33 to 46.
Reg. Values to 59.50
Sale 38.88

400 English All Wool
WORSTEDS
Plains, fancy and check patterns. Sizes 33 to 50. Shorts regulars, talls, half stouts and full stouts.
From 49.50 to 69.50
Choose Yours Now!

CHOOSE YOURS NOW ! !
MADE-TO-MEASURE SUITS
Widest selection of shades and materials. Guaranteed to your personal measurements.
Reg. Values to 79.50
Sale Price 54.50
EXTRA PANTS, SPECIAL 16.95

— *WORK DEPT.* —
WORK SHIRTS . . . from 2.95
WORK PANTS . . . . from 4.95
JEANS . . . . . from 3.95
Combination Overalls . . . 7.95
Windbreakers & Pants ea. 5.95
OVERALLS . . . . . from 4.95
SMOCKS . . . . . from 5.95

SEE OUR LARGE SELECTION OF
HUNTING COATS from 10.95
QUILTED NYLON VESTS 15.95
HUNTING PANTS 10.95
HATS and CAPS from 1.50

MEN'S
SUEDE WINDBREAKERS
From 19.95

Men's Lined and Unlined LEATHER GLOVES from ..... 2.95 to 8.95

Tooke White, Checks and Stripes, Plain Blue SHIRTS 3.95

Arrow and Forsyth SHIRTS, White, plain and patterns from 5.00 to 10.95

Men's WORK SHIRTS from ..... 2.95 to 8.95

Complete Line of Penman's COMBINATIONS, SHIRTS and DRAWERS

NYLON WORK JACKETS
With detachable Hood
12.95

HATS
Genuine Fur Felts
Latest Shades and Styles. Sizes 6¾ to 7¼.
● Mallory ● Stetson
6.95 to 16.95

ALL THE NEW
CAR COATS
Are Now In — Come in and Choose Yours Now!
In all wools, fancy and plains, laminated, quilted and corun lined. Sizes 34 to 52.
PRICED FROM
19.95 to 35.00

USE OUR LAY-AWAY PLAN!

Thermal UNDERWEAR
Short Sleeve Shirts 2.95
Long Sleeve Shirts 3.95
Drawers 3.95
Combinations 6.50

WHITE TERYLENE
SHIRTS
All Sizes
Special 4.88

SWEATERS
Choose your sweater from Goodman's — we carry the largest stock in town. All Wools — Orlon and Wool — Ban-Lon.

VESTS	SLEEVELESS	PULLOVERS
from 5.95	from 4.95	from 6.95

Cardigans, Buttons and Zippers . . . from 6.95
SEE ALL THE NEW SWEATERS FOR FALL

Unbeatable Values in Men's
SPORT JACKETS
All From Our Regular Stock

ALL WOOL
Harris Tweeds
Reg. Value to 35.00
Sale Price Only 19.88

ALL WOOL ENGLISH TWEED
JACKETS
Assorted patterns. Many to choose from.
Reg. Value 29.50 to 35.00
Now at One Low Sale Price 14.88

MEN'S GOWNS	from 9.95
MEN'S SOCKS	from 1.00
MEN'S BELTS	from 1.50
MEN'S TIES	from 1.00
Men's Ties and Sock Sets	from 2.50
Men's Casual SLIPPERS	from 2.98
MEN'S JEWELLERY	from 1.00
SHORTS and TOPS	from 1.00
SWEATERS	from 4.95
SPORT SHIRTS	from 5.00

HUNDRERS OF MEN'S
FINE TROUSERS
All Wool Melange Worsted Gabardines. Sizes 28 to 44.
Reg. Values to 17.50
On Sale Only 12.88

VISCOSE AND ACETATE WITH WOOL
Reg. Values to 10.95 . . .
On Sale 7.88

500 PAIRS OF MEN'S FINE TROUSERS
In All Wool Worsteds, Gabardines, etc. . . . Sizes 30 to 52.
From 16.50

CONTINENTAL AND IVY PANTS
Dak style . . . no pleats from 9.95

GOODMAN'S STORE FOR MEN
307 FRONT ST. DIAL WO 8-8249

Omaha Tops Central PL

DETROIT (CP)—Len Ronson of the undefeated Omaha Knights, leaders in the Central Professional Hockey League, holds first place in the scoring list after the first week of action.

Statistics released Tuesday by league president Jack Adams show that Ronson, a member of Sudbury Wolves in the Eastern Professional League last season, scored four goals and drew three assists as the Knights racked up three wins without a setback.

Sharing second place with five points are Omaha club-mates Doug Senior, with Hull-Ottawa in the PHL last season, and Bob Courcy, with Quebec in the American Hockey League, and also Hull-Ottawa last year. Also with five points are St. Paul players Paul Andrusz, formerly with Sudbury, and ex-amateur Dick Bouchard, as well as Phil Esposito of St. Louis.

NAME SHATTO, FUELL

TORONTO (CP) — Toronto Argonauts have nominated half-back Dick Shatto and quarter-back Don Fuell for the Eastern Football Conference's highest player award, the Jeff Russel Trophy. The award is presented to the player best combining ability with good sportsmanship.

KRESGE'S

KRESGE'S PET CIRCUS SALE

SPECIAL PRICES OCTOBER 17, 18, 19

YOUNG MALE CANARIES

Vigorous and healthy Male birds guaranteed to sing. These are ideal for pets and they brighten your day with songs. SPECIAL, each $4.99

With the purchase of any price cage ONLY $3.99 each.
BUY A CAGE AND SAVE $1.00

BUDGIES

Beautiful Aviary Run Budgies with gay colorful plumage. Delightful pets to have around the home. Unsexed. SPECIAL, each $2.99

With the purchase of any price cage ONLY $1.88 each.
BUY A CAGE AND SAVE $1.00

HARTZ MOUNTAIN Master Canary Seed ..... 39c pkg.
HARTZ MOUNTAIN Budgie Seed ..... 35¢ pkg.
HARTZ MOUNTAIN Master Canary Gravel ..... 20c pkg.
HARTZ MOUNTAIN Budgie Gravel ..... 20c pkg.

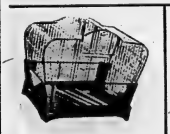

IMPORTED CAGES

Size 16x9x17". Modern chrome cages, with glass seed guards.

SPECIAL $5.99

ROUND LOOP STRAIGHT STAND

Attractive Black Base enamel straight stand. SPECIAL $4.77

CHROME TRIPOD STAND

About 57" high. SPECIAL $2.77

BLACK TRIPOD STAND

This stand will suit any living room. SPECIAL 2.77

CHROME CAGES

For Budgies and Canaries. Sizes 14x9x12½". Perches and glass seed guards and pull-out tray included.

SPECIAL $5.99

BRASS PAGODA FOLDING CAGE

Approx. size 19x13½x13". Attractive designed cage with glass seed guards, pull-out tray, perches and inside cups.

SPECIAL $7.77

HARTZ MOUNTAIN PLASTIC CAGE COVER ..... 79c each
HARTZ MOUNTAIN PLASTIC SEED GUARD TO MATCH .. 79c each
BUDGIE TOYS AND CAGE ACCESSORIES ..... 19c to 49c

WICKER BASKETS

Assorted sizes of: 14½x16½", 14x18", 14½x19", 16½x20".

Special $2.69 per bed

SMOOTHIE BRUSH

For good grooming give your dog that smoother look.

Special 49¢

KITTY LITTER

A sanitary filler for your pet cat's tray. 10 lb. bag.

Special $1.29

FREE KITTY LITTER TRAY for 3 days only.

GOLDFISH

Every kiddy loves a goldfish. SPECIAL ..... 10¢
BUY ONE GOLDFISH GET ONE FREE

ASSORTED CATNIP TOYS
SPECIAL
44c to 66c each

PULVEX FLEA COLLARS
For dogs and cats.
SPECIAL 49c

TURTLE BOWL, FOOD and TURTLE

Complete with palm tree and adorable baby green turtle and turtle food.

Special 97c complete

BABY GREEN TURTLES SPECIAL, each 39c

SATISFACTION GUARANTEED OR MONEY CHEERFULLY REFUNDED

CJBQ Program Highlights

WEDNESDAY

8.00—Music From Festivals. The 1963 Bremen Festival.
11.30—News Roundup. Local and national.

THURSDAY

6.15—Up With The Sun. The right way to start the day.
10.15—Around The Bay. A check-our of coming events.
1.30—Afternoon Matinee Show. Music from Symphony orchestras.
11.05—Larry's Lounge. Where the big bands, combos, the vocal greats meet.

CJBQ

FM 97.1 mc/s

Regularly scheduled programs on CJBQ AM are broadcast on CJBQ FM except during the following time periods.

WEDNESDAY

8.00—Concert Time. The Utrecht Philharmonic Orchestra and the Amsterdam Concertgebouw orchestra.
9.00—Music As You Like It.

THURSDAY

12.30—Luncheon Music.
2.30—Master Works of France.
3.05—Afternoon Concert.
5.00—Music As You Like It. Popular Arias, Concertos, overtures and symphonies.

Boxer Dies After Knockout

BALTIMORE (AP) — Heavyweight boxer Ernie Knox died in a Baltimore hospital today, a day and a half after he battled for a $250 purse.

Doctors said a blood clot on the brain killed him, and even had he lived he would have been partly crippled.

He was knocked out in the ninth round of his fight with Wayne Bethea of New York Monday night.

Knox, floored for a nine count earlier in the round, lay stretched out on the ring canvas for nearly 10 minutes after a volley of Bethea punches sent him there at 1:15 of the round.

The 26 - year - old Baltimore boxer was carried from the ring on a stretcher after a preliminary examination by Maryland athletic commission doctors.

Later, in the dressing room, the doctors checked for signs of brain damage and said they found none. But they ordered Knox sent to the hospital as a precaution.

N.H.L. Scoring

Geoffrion, Mikita Tops

MONTREAL (CP) — Bernie Geoffrion of Montreal and Stan Mikita of Chicago are tied for lead in the point-scoring race after the National Hockey League's first week of action but interest is focused on Detroit Red Wings'-Gordie Howe as he assaults the league's all-time scoring record.

Official NHL statistics released today show Geoffrion moved into a first-place tie with six points after scoring two goals and two assists in Montreal's 6-2 lacing of New York.

Geoffrion's points are made up of 3 goals and three assists in two games while Mikita, who signed his 1963-64 contract only a day before Hawks opened their schedule with a 3-1 win over Rangers, scored two goals and four assists in Chicago's three games.

SCORES THREE

Howe fired three goals in Detroit's two games to move within one goal of tying the career record of 544 goals set by Maurice Richard, the former Montreal star, in regular season play.

The 35-year-old Howe, playing in his 18th season, had said he didn't expect to score the goal-breaking Richard's record until late in November.

Third and fourth spots in the individual scoring race are shared by John Ferguson, Canadiens rookie from Vancouver, and Jean Beliveau, the veteran Montreal centre. Ferguson has scored three goals and added two assists in Montreal's first two games and Beliveau's five points are made up of a goal and four assists, the latter boosting his career total to 402.

Howe's three goals and an assist tied him with Bobby Hull and Ken Wharram of Chicago and Detroit's Ron Ellis and Norm Ullman for fifth spot in individual scoring with four points apiece.

ONLY SHUTOUT

Terry Sawchuk of Detroit leads goaltenders, giving up three goals in two games for a 1.50 goals-against average. He also has the lone shutout in the league, a 3-0 win over Boston. The penalty leaders after the first week of play are Dick Duff of Toronto and John Bucyk of Boston, each of whom received a minor and 10-minute misconduct for total of 15 minutes. Howie Young of Chicago Black Hawks, who set a league record of 273 penalty minutes with Detroit last season, did not receive a penalty in Hawks' three games.

In the team ... Detroit's two victories ... two games given Ron ... things the league lead with four points, the same total as Chicago although Black Hawks have suffered a loss against their two victories. Montreal is third with three points on their victory and tie in two games, and Toronto is fourth with two points on a win and a loss in their two starts. Boston has a tie in three starts for one point, one point ahead of the sixth-place Rangers who lost their first two games.

The leaders:

	G	A	Pts	PIM
Geoffrion, Mtl	3	3	6	0
Mikita, Chi	3	4	6	4
Ferguson, Mtl	3	2	5	0
Beliveau, Mtl	1	4	5	0
Howe, Det	3	1	4	2
MacGregor, Det	1	3	4	0
Hull, Chi	2	2	4	0
Wharram, Chi	2	2	4	2
Mahovlich, Tor	2	1	3	0
Oliver, Bos	2	1	3	0
Rousseau, Mtl	1	2	3	0
Balon, Mtl	1	2	3	0
Jeffrey, Det	1	2	3	0
Faulkner, Det	1	2	3	0
McDonald, Chi	1	2	3	0
Hay, Chi	1	2	3	0
Bucyk, Bos	3	0	3	12
Williams, Bos	1	2	3	

AT THE BELLE — Henry Fonda heads the cast of "Spencer's Mountain" with Maureen O'Hara starring as his wife in the Warner Bros. glowing romantic drama, continuing tonight through Thursday at the Belle Theatre. The Delmer Daves production based on the novel by Earl Hamner Jr., was filmed in Technicolor Panavision, against the magnificent backdrop of the towering Tetons of Wyoming. James MacArthur and Mimsy Farmer are the romantic interest in the popular family drama.

TV—Radio Column

Town Meeting of the World One of TV's Historic Events

By CYNTHIA LOWRY

NEW YORK (AP) — One of television's historic events took place Tuesday with the Town Meeting of the World.

To accommodate Telstar II it came to us in the morning, which was not particularly accommodating to the public. CBS will rebroadcast the hour-long program tonight—7:30-8:30 p.m.

It was exciting and inspiring to watch as scholars in Rome, London and Princeton, N.J., exchanged ideas.

Four churchmen sat down together, electronically speaking, to discuss The Christian Revolution. Their friendship and mutual respect were as obvious as their differences of opinion.

In Rome there were Laurian Cardinal Rugambwa of Tanganyika and two Roman Catholic writer, Rev. Hans Kung of West Germany. From London came the Rt. Rev. Leslie Newbigin, a Presbyterian who heads his church in South India. From Princeton theological Seminary came Dr. Franklin Clark Fry of the American Lutheran Church.

Telstar was temperamental throughout the program and on several occasions the sound was lost—invariably from Rome.

QUESTIONS EASILY

Moderator Eric Severeid had done his homework and shifted smoothly to Dr. Fry or Dr. Newbigin with intelligent questions. The big questions raised—many involving Christian unity and the population explosion—sounded controversial, but the answers were never heated.

As Severeid noted, the interesting and inspiring thing about the program was that an "artificial star" had formed a bridge between Catholics and Protestants while millions of laymen were privileged to listen in their talk.

Recommended insight:

Town Meeting of the World, CBS, 7:30-8:30 EDT.

AT THE PARK — Jerry Lewis stars with Marilyn Maxwell and Conrad Stevens in "Rock-A-Bye Baby" in Technicolor and opening Thursday at the Park Theatre. On the same bill is another Jerry Lewis starrer, "Don't Give Up the Ship" with Dina Merrill, Mickey Shaughnessy and Diana Spencer.

STARTS THURSDAY

Jerry's Best Comedy Hits!

● LAST DAY ●
"ON THE BEAT"
in COLOR
"FAST LADY"

Park

SHOW STARTS AT 7.30

Movie Column

Bronco Billy Reminisces About Old Days of Films

By BOB THOMAS

HOLLYWOOD (AP)—"I made a lot of money with cows and I spent it with the other. I have no regrets. Money is just to have when you're young, but it wouldn't do me any good now."

Speaking was Bronco Billy Anderson, who 60 years ago appeared in the first real movie, The Great Train Robbery.

Bronco Billy is 81, hawk-faced and vigorous-minded despite a leg ailment that confines him most of the time to his apartment. He lives in a single room, heavy with cigar smoke and mementos from his days as western hero and film mogul. Atop the television set rests the oscar he won in 1958 for his contributions to the screen.

He is enjoying one of his periodic reacquaintances with the spotlight. He'll be featured on NBC-television next Monday on Davis Wolper's review of the western film Hollywood And The Stars. The network paired with one of the newest cowboy stars, Gary Clarke of The Virginian.

Bronco Billy reminisces about what he calls the diaper days of movies.

It all started when he convinced Edwin S. Porter to expend a whole nine minutes of film on an old vaudeville sketch called The Great Train Robbery.

"Before that movies had been no more than two minutes long," he said. "Our backers were reluctant. They said audiences wouldn't sit still for a whole reel. I said they would, and they did."

The film was a boon to the spawning industry, and Anderson established a historic studio at Niles, Calif.

"I tried making movies with authentic cowboys and backgrounds, but something was missing. They weren't selling," he said. "I decided it was because there was no central figure for the audience to get interested in."

So he bought a Peter B. Kyne story about Bronco Billy. Unable to get a name actor to take the role, he assumed it himself. For six years he ground out Bronco Billies, retiring in 1916 under the overpowering competition of William S. Hart.

With George Spoor he founded Essanay (from their initials) and they lured Charlie Chaplin from Mack Sennett.

"Mack was paying Charlie $250 a week and he wouldn't go for a raise to $300," Billy recalled. "We paid him $1,250. A short while later he was getting $10,000 a week."

THEATRE FEATURE TIMES

AT THE BELLE — "Spencer's Mountain," Henry Fonda, Maureen O'Hara, James MacArthur, Mimsy Farmer, Wally Cox, magnificent in Color by Technicolor — 2.10-7.15-9.25.

AT THE PARK — "On the Beat", Norman Wisdom, Jennifer Jayne, 7.40 — In Color, "Fast Lady", Leslie Phillips, Julie Ege, Stanley Baxter, Kathleen Harrison, 9.30.

HURRY ONLY TWO DAYS TO PLAY
THIS IS ONE YOU DON'T WANT TO MISS

The bursting-with-life best-seller is on the screen!

Added: BUGS BUNNY "The Million Hare"

BELLE

2.00 — DAILY — 8.00

USUAL Belle Prices Smoking Lapa

BELLE Friday-Popular Prices

Columbia Pictures presents
THE SAM SPIEGEL - DAVID LEAN Production of

LAWRENCE OF ARABIA

ALEC GUINNESS ANTHONY QUINN JACK HAWKINS
JOSE FERRER ANTHONY QUAYLE CLAUDE RAINS ARTHUR KENNEDY
DONALD WOLFIT I'M ... PETER O'TOOLE
SCREEN PLAY BY ROBERT BOLT AND MICHAEL WILSON
SUPER PANAVISION 70

SHOW TIMES
Mat. 2.00
Evgs. 8.00
Doors 1.30- 7.15

FREE LIST SUSPENDED!

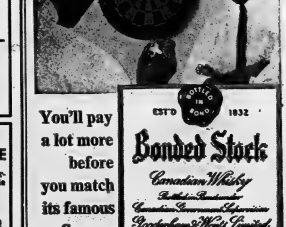

Drop The Dishes Mother! Here's The Sale You've Been Waiting For!...

WITHOUT A DOUBT . . .
The biggest sale of APPLIANCES AND FURNITURE BELLEVILLE HAS EVER SEEN.

MOONLIGHT

HE'S BAD BOY

THOUSANDS OF DOLLARS IN SALE MERCHANDISE! YOU MUST SEE IT!

THE APPLIANCE REBEL!

CUSTOMERS LOVE HIM!

HE'S MIGHTIER THAN HERCULES! MORE POWERFUL THAN SAMSON!

BAD BOY Appliances & Furniture

521 DUNDAS ST. WEST

Absolutely No Dealers — Phone WO 2-9121

MADNESS

72 HOUR MYSTERY MARATHON SALE

MARATHON MYSTERY MADNESS

OPENING SPECIALS

THURSDAY, 3 P.M.
Maxwell House COFFEE 1-lb. pkg. 72¢

THURSDAY, 8 P.M.
TRANSISTOR RADIOS Complete with batteries, ear plug and carrying case. 7.99

THURSDAY AT MIDNIGHT
Ronson Lighters 97¢ Each

THE BOSS IS MOON-STUCK

MORE OPENING SPECIALS

FRIDAY 1.30 A.M.
ELECTRIC KETTLES Auto re-set. Guaranteed. 4.69

FRIDAY 3 A.M.
DEEP FRYERS Large with French Fry basket, lid cord. 1 Year Guarantee. 7.96

FRIDAY 4.30 A.M.
SALAD AND SERVING SETS Salad bowl, chip tray, 6 small bowls, salad fork and spoon. 68¢

FRIDAY 6 A.M.
ALUMINUM FOLDING LAWN CHAIRS 2.98

FRIDAY 9 A.M.
TWIN BRUSH FLOOR POLISHERS 15.99

YOU WON'T BE SORRY! YOU WILL BE SATISFIED!!

Starts TOMORROW, Thursday, 9 a.m.

And will Continue Through Saturday

The Management has ordered our complete stock SOLD regardless of price. WE HAVE THIS WEEKEND TO DO IT. You can help and cash in on savings too. No reasonable offer will be refused, unlimited credit facilities. NOTHING HELD BACK.

SPECIAL 9 A.M.
End-of-Season Clearance!
GARDEN HOSE 50 ft. Length — With Couplings 68¢

SPECIAL 12 NOON
Combination
Steam & Dry IRONS Infinite automatic heat control — ideal for all fabrics. One Per Person .. 7.77 Factory Guarantee

SPECIAL 6 P.M.
11" ELECTRIC
FRY PANS 7.99 each
1 year guarantee. Complete with lid and cord.

USED TELEVISIONS as is $10. up

2-Pc. CHESTERFIELDS to go $99. up

- FREE REFRESHMENTS
- NO WAITING
- YOUR CREDIT IS GOOD
- SORRY! SALE SPECIALS CAN ONLY BE SOLD AT TIMES SPECIFIED.

Brand Name Withheld
Fully Guaranteed Famous Name Wringers, Easy Load
WRINGER WASHERS $77 Limited Quantity And Up

NO DOWN PAYMENT
NO PAYMENTS until Feb. '64

MOM and DAD

ANY TIME DAY OR NIGHT IS A GOOD TIME TO SHOP

ALL THE SAVINGS YOU CAN POSSIBLY GET ARE HERE ★ ALL YOU NEED IS YOUR GOOD NAME ★ ALL STOCK IS SPECIALLY SALE PRICED

MOONLIGHT MADNESS

BAD BOY

OPEN 72 HOURS

CATCH US SLEEPIING ● WIN A PRIZE

CALL COLLECT
Phone Orders on Any Major Appliance WILL BE ACCEPTED. Phone early for best selection.

EXTRA ALLOWANCE
We will make extra allowance on any major deal, if you choose to deliver it yourself.

Don't Miss These Savings

521 DUNDAS ST. WEST

"There's No Price As Low As The Bad Boy's Price"

Open Day and Night — Thursday, Friday and Saturday — Be Early!!

Sports Franchise Record

Offers $6 Million For Lions

DETROIT (AP) — The Ford automobile family's William Clay Ford is laying $6,000,000 on the line to buy Detroit Lions.

Bill Ford, who is president of the National Football League club, created a sensation at the Lions' directors meeting Tuesday with the surprise offer.

The $6,000,000 probably is the largest single offer for any sports franchise.

Ford offered the Lions' directors the cash for full control. The Lions now are governed by a bard of directors responsible to 144 stockholders.

For his money Ford would get a squad of players and the Lions' modest headquarters office, the club's only tangible assets.

Not since a syndicate of Detroit businessmen bought the Detroit Tigers baseball team for $3,500,000 in 1957 has money of that size been on a table in a sports transaction here of this sort.

MAY BE UNIQUE

In fact, it may not have happened anywhere else, either.

A syndicate headed by Dan Reeves reputedly paid $7,100,000 for the NFL's Los Angeles Rams earlier this year. There was doubt whether this was a single piece of money, however. Reeves reportedly gave a price of $4,500,000. Prorated on a stockholders' share basis this was said to work out to $7,100,000.

Baseball's New York Yankees were sold for $3,200,000 but this included a stadium and other property. Milwaukee Braves were sold for $2,000,000 and football's Cleveland Browns for $4,000,000. There has been an offer of $4,500,000 for Philadelphia's Football Eagles.

CLEMENTINE ILL

LONDON (Reuters) — Lady Churchill, 78-year-old wife of Sir Winston Churchill, was admitted to Westminster Hospital here several days ago, it was learned Tuesday night. She was admitted "for a rest," a hospital spokesman said.

The Trots

LONDON, Ont. (CP) — Bill Fritz of Hanover, Ont., piloted two winners Tuesday night in a fairly quiet 10-race program at Western Fair Raceway.

Fritz clicked in the seventh with skip, owned by Hanover's Alvin Yandt, who teamed up with Spunik for a $30.10 exacta. Fritz's other victory came in the ninth when he steered Superior Lee home first. The 8-1 longshot returned $18.70.

A race of considerable interest among fans was the second in which Stewart Simpson of Alvinston, Ont., piloted Curt Johnson, owned by Ross McNally of Inwood, to victory. Simpson, who was badly injured in a sulky accident two years ago and has gone through a series of illnesses and operations since, showed form disputing any idea that his racing days are through.

Name Houk Top Manager

NEW YORK (AP) — Ralph Houk, who guided New York Yankees to the American baseball League pennant in 1963 despite injuries to star outfielder Mickey Mantle and Roger Maris, was an overwhelming choice as the league manager of the year today.

In the balloting by 71 baseball writers in the annual Associated Press poll, Houk received 38 votes. Al Lopez, pilot of second-place Chicago White Sox, was runner-up with six votes.

-FIGHTS-

By THE ASSOCIATED PRESS

New York — Johnny Persol, 172¾, stopped Johnny Alford, 170½, Philadelphia, 7.

NOW 5 DIFFERENT KINDS OF CHEVROLETS FOR MORE CHOICE

1 '64 CHEVROLET

Chevrolet Impala Sport Coupe

'64 LUXURY JET-SMOOTH CHEVROLET —In a class all its own in everything but price, the '64 Chevrolet rivals just about anything on the road today in styling, comfort and performance. 14 power teams, 7 different engines. 15 models in four series including exciting new Impala Super Sports, luxurious Impalas, handsome Bel Airs and low-cost Biscaynes.

2 NEW CHEVELLE!

Chevelle Malibu Sport Coupe

THE ALL-NEW LINE, CHEVELLE! BY CHEVROLET — It's a good foot shorter than big cars — yet Chevelle has surprising interior room and luggage space. Line includes Malibu Super Sports, Malibu Sport Coupe, Sedan, Convertible, Wagons and Chevelle 300 Series. Choice of 120-hp Six, 195-hp V8 or extra-cost 155-hp Six and 220-hp V8. New size, new style, new comfort — a new experience.

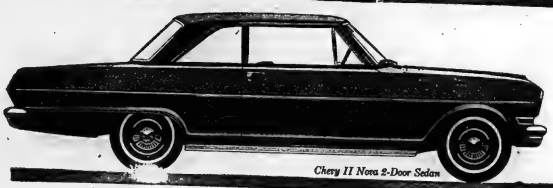

3 '64 CHEVY II

Chevy II Nova 2-Door Sedan

ALL OUT FOR THRIFT WITH NEW V8 PEP! '64 CHEVY II—Sparkling new performance with traditional Chevy II economy. Choose the extra-cost optional 195-hp V8 or the standard 120-hp Six or thrifty four-cylinder engine. Series include smart Nova and improved Chevy II 100. All models have Body by Fisher and such easy-care features as self-adjusting brakes.

4 '64 CORVAIR

Corvair Monza Club Coupe

EVEN EASIER TO GET AROUND IN! CORVAIR FOR '64—New beefed-up air-cooled engine is now 95-hp (nearly 19% increase!). 110-hp extra-cost high-performance version and Monza Spyder with 150-hp Turbocharged engine also available. Bright new styling touches, tasteful and more comfortable interiors, wide range of accessories and extra-cost options for all models.

5 '64 CORVETTE

Corvette Sting Ray Sport Coupe

NEW REFINEMENTS IN NORTH AMERICA'S ONLY TRUE SPORTS CAR, CORVETTE STING RAY— New one-piece rear window and improved interior ventilation on Sport Coupe. New smoother ride and improved sound insulation on Coupe and Convertible. Four great V8s.

THERE'S 5 IN 64 CHEVROLET

CORVAIR • CHEVELLE • CHEVY II • CORVETTE

CT-36-B

A GENERAL MOTORS VALUE

SEE THEM NOW AT YOUR CHEVROLET DEALER'S ONE-STOP SHOPPING CENTRE

Be sure to see Bonanza on the CBC-TV network each Sunday. Check your local listing for channel and time.

TRUDEAU MOTORS LIMITED

31-45 STATION STREET BELLEVILLE WO 8-6767

BUY THAT USED CAR NOW AND REALLY SAVE DURING TRUDEAU'S BIG FALL LOT CLEARANCE

75 CARS MUST BE SOLD IN THE NEXT 14 DAYS

NO REASONABLE OFFER REFUSED

All Types of Financing including our No-Down Payment Plan

FREE BONUS VALUE

Trudeau MOTORS LIMITED

Chevrolet - Envoy - Corvair
Chevelle - Oldsmobile
Cadillac - Chevrolet Trucks

"THE USED CAR SHOPPING CENTRE"

31-45 Station Street
Day: WO 8-6767
Night: WO 8-6769

Foxboro Road
Day: WO 8-6767
Night: WO 8-6769

WHAT IS A CREDIT UNION

CREDIT UNIONS ARE FORMED BY GROUPS OF PEOPLE WHO SAVE THEIR MONEY TOGETHER AND MAKE LOW COST PROVIDENT LOANS TO EACH OTHER. EACH CREDIT UNION IS CHARTERED BY THE PROVINCIAL GOVERNMENT AS A NON PROFIT CORPORATION. CREDIT UNIONS OBSERVE NO DISTINCTION BETWEEN RACES, COLORS OR CREEDS. CREDIT UNIONS RANK FOREMOST IN ENCOURAGING GROUPS TO LOOK TO THEMSELVES FOR THEIR ECONOMIC SALVATION.

WHY CREDIT UNIONS

CREDIT UNIONS AROSE OUT OF A NEED, AND BECAUSE THAT NEED STILL EXISTS IN OUR COMPLEX SOCIETY TODAY, NEW CREDIT UNIONS ARE BEING FORMED EVERY DAY THROUGHOUT THE WORLD. THE SYSTEM OF FREE ENTERPRISE IS BASED ON PEOPLE EMPLOYING THEIR RESOURCES TO THEIR BEST ADVANTAGE. THE CREDIT UNION PHILOSOPHY AND ITS DEMOCRATIC PROGRAM OF SELF HELP IS NOT ONLY THE MOST EFFECTIVE MEANS OF STIMULATING DEVELOPMENT BUT IS THE MOST SATISFYING TO THE INDIVIDUAL. CREDIT UNIONS HAVE EARNED THE ENDORSEMENT OF CHURCHES, SOCIAL AGENCIES, AND HAVE GREATLY BENEFITED THE EMPLOYER-MANAGEMENT RELATIONS IN MANY OF OUR COUNTRY'S LEADING INDUSTRIES.

are celebrating

INTERNATIONAL CREDIT UNION DAY

THURSDAY OCT. 17

Each year on the third Thursday of October credit union members around the world give special thought to the many benefits which the credit union provides. On every continent observances are being held to give recognition to the role of the credit union.

In operation, the credit union consists of people saving together, and lending to each other at a low rate of interest for good purposes. Credit unions are chartered by the government and operate under law and government supervision. Any group with a common bond of association (employment, church, club, for example) can form a credit union.

Credit unions serving this area include the following:

QUINTE CHAPTER

WHERE ARE THE LOCAL CREDIT UNIONS

IN THE QUINTE DISTRICT CHAPTER THERE ARE 19 ACTIVE CREDIT UNIONS WITH A TOTAL MEMBERSHIP OF 8,225. THE BELLEVILLE AREA, HAS 12 CREDIT UNIONS WITH A TOTAL OF 7440 MEMBERS. THESE ARE:

QUINTE & DISTRICT CREDIT UNION CHAPTER

BELLEVILLE & AREA CREDIT UNIONS WITH PRESIDENTS, Etc.

Belleville Civil Service Credit Union Ltd.
Pres: Mr. Eugene Lang ..... 90 Catherine St.—WO 2-0505

Belleville General Hospital Employees Credit Union Ltd.
Pres: Mr. Art McIntosh ..... 110 Jackson Ave.—WO 8-9040

Bio-Research Employees Credit Union Ltd.
Pres: Mr. Gordon Ayre ..... R.R. 4, Belleville—WO 8-6688

CNR (Belleville) Employees Credit Union Ltd.
Pres: Mr. Tom Rees ..... 88 St. Charles St.—WO 8-5108
Office: CNR Station—WO 2-2117
Manager: (Mrs.) Phyllis Cherry .... 36 Lewis St.—WO 8-3822

Dominion Income Tax (Belleville) Credit Union Ltd.
Pres: Mr. Frank Lancaster .... 277 Dufferin Ave.—WO 2-4197

MEJO (Belleville) Employees Credit Union Ltd.
Pres: Mr. Percy McWilliams ..... 53 Palmer Rd.—WO 2-2012

Norlecto Employees Credit Union Ltd.
Pres: Mr. Les Digby ..... 371 Bridge St. E.—WO 2-4087

Stephens-Adamson Employees Credit Union Ltd.
Pres: Mr. Wilbur Salisbury .. 19 Cherry Gardens—WO 2-1877

Wilson Concrete Products Employees Credit Union Ltd.
Pres: Mr. Bob Whiten ..... 12 Meadowvale Ave.—WO 2-5610

Napanee District Co-Op Credit Union Ltd.
Pres: Mr. Vince Kennelly, R.R. 1 Marysville
Office: Napanee District Co-Op Bldg. Napanee

Quinte Credit Union Ltd.—Picton
Pres: Mr. Chas. Huizenga .... R.R. 1, Bloomfield—GR 6-4285
Treas: Mr. J. Bakker ..... 46 Main St., Picton—GR 6-5608

Tweed and District Credit Union Ltd.
Pres: Mr. Vince Lynch ..... Tweed—478-2210
Treas: (Mrs.) Joanne Rogers ..... Tweed—478-2067

PROCLAMATION

THURSDAY, OCTOBER 17 IS INTERNATIONAL CREDIT UNION DAY

WHEREAS the credit union members throughout the world will celebrate International Credit Union Day on Thursday, October 17, 1963, and

WHEREAS credit unions provide an invaluable means whereby people may pool their savings, and assist themselves to fill their needs for credit at a low cost, and

WHEREAS these credit unions not only promote the economic security of their members, but also strengthen democracy, encourage individual responsibility and the practice of true brotherhood and thus benefit our entire community, and

WHEREAS the City of Belleville now has NINE credit unions whose combined membership totals 2,138 representing a significant proportion of our citizens

I Do Hereby Proclaim Thursday, October 17, 1963 as

CREDIT UNION DAY

to be observed in the CITY OF BELLEVILLE and urge our people to give fitting recognition at this time to the many benefits brought to them through credit unions.

AND ON THIS OCCASION, I extend to the leaders and members of the credit unions of the Quinte and District Chapter my greetings, congratulations, and sincere wishes for continued success in serving their fellowmen.

Given under my hand and the seal of
A. McLEAN HAIG
Mayor

CANADA
PRIME MINISTER

Over 60 years ago, a legislative reporter in Levis, Quebec, helped his friends and neighbors to organize this continent's first Credit Union. Today some three million Canadians follow the self-help principles that Alphonse Desjardins advocated.

On October 17th the members of the Canadian Credit Union join fourteen million fellow-members in the United States and another three-quarters of a million in other parts of the world in celebrating Credit Union Day.

I especially commend those responsible for introducing the ideals of self-help to developing nations around the world.

To Credit Union members I extend my warm good wishes for continued success in their endeavors.

Lester B. Pearson
Prime Minister.

Ottawa
September 27, 1963.

THIS PAGE GENEROUSLY SPONSORED BY:

RITE-WAY DEPARTMENT STORES
OPEN 'TIL 10 P.M.
MONDAY 'TIL SATURDAY

ZELLERS, LTD.
238 FRONT STREET
BELLEVILLE – WO 2-3249

See BAD BOY FURNITURE and APPLIANCES Before You Buy
OPEN EVERY NIGHT TIL 9.30
DUNDAS WEST—WO 2-9121

F. W. WOOLWORTH CO. LTD.
244 FRONT STREET
BELLEVILLE – WO 2-1539

CO-OPERATORS INSURANCE ASSOCIATION
329 CHURCH STREET
BELLEVILLE – WO 2-5107

F. W. WOOLWORTH CO. LTD.
SHOPPING CENTRE – WO 2-1632

WANTED - MALE

FOR THE MONEY JOBS
GET IN ELECTRONICS

Broadcasting, well-paid specialties in Radio, TV, Sound, Communications, Computers. Day, Home Study Courses. Free booklet. Write to Electronic Art Assn.

RADIO COLLEGE OF CANADA Est. 1950
461 King St. W. Toronto 2B, Ont.
C16-13-22-29-N-20

PART TIME HELP

DURING DAY also EVENINGS
Would like young or senior high school student after school and on weekends available for retired persons.
Appointments must be clean in appearance and neat while booked.
Approximately $2. per hour
WRITE BOX 105
ONTARIO INTELLIGENCER
O13-21

A GOOD JOB
LOOKING FOR
A GOOD MAN

WOULD A CAREER WITH AN EXPANDING FINANCE COMPANY INTEREST YOU ?
QUALIFICATIONS :—

* AGE : 21 to 39.
* EDUCATION : Must be a High School Graduate.
* EXPERIENCE : Sales or contact work helpful.
* PERSONALITY : Inoffensive appearance, mentally alert, ability to get along with people.
* SALARY : Commensurate with education and experience.
* FUTURE : Regular salary increases, promotion dependent on ability.
* BENEFITS : Car allowance and insurance plan desirable.

Apply to :
BENEFICIAL
FINANCE CO.
204½ FRONT STREET
BELLEVILLE, ONTARIO
OR —
PHONE WO 8-6724
For Appointment at Your Convenience
O18-21

NATIONAL COMPANY

requires man 28-45 for Belleville and area, car needed, sales experience not essential. Guarantee provided during training period, then commission basis. Excellent opportunity for right man willing to work.
WRITE BOX 76
ONTARIO INTELLIGENCER
O10-tf

WANTED - FEMALE

EXPERIENCED
LABEL WEAVERS
Apply
COLONIAL WEAVERS
COMPANY LIMITED
Peterborough, Ontario
O16-21

PIANIST FOR DANCE STUDIO
Call WO 8-6676 mornings.
O18-21

LADY WITH REFERENCES, RE-sewing old age pension 65 to 70, to take care of home, for full particulars, apply Box No. 82, Ontario Intelligencer. O18-21

GIRL FOR LUNCH BAR, DAY work. Apply 181 Dundas East Street East. O15-21

RELIABLE BABYSITTER, 5 days a week, West Hill. Urgent WO 2-2255. O18-21

UNLIMITED OPPORTUNITY FOR active and flexible lady. Full or part time. A career or your own hours. Write to Mr. Adair, Box 84, Ontario Intelligencer. O17-21

RELIABLE WIDOW OR RETIRED lady to care for home. Private room. Must be fond of children. WO 8-6020 after 5. S4-tf

EXPERIENCED WAITRESS AGE to do some short order cooking required immediately. Age 18 to 40, hours 3:30 to 11:30. Above several starting rate. WO 8-6767. O13-tf

NEED EXTRA MONEY for Xmas and more, can easily be earned by selling our fabulous Christmas cards, gifts, toys, to friends and neighbours. Our samples are free, costs you nothing to try to get plenty of orders. No experience necessary, and no money. Write today for free catalogue and Christmas cards on approval. Monarch Card Co., Dept. 1, 2171 Canada, Hamilton. J122-31tfn

WANTED
MALE OR FEMALE

INCREASE YOUR INCOME. THE demand for your product is to look after the sale of toilet preparations in your district. Very good product and territory. Your's is still room for you. Write Newton-Dodds, Dept. 1-A-23, 4068 Richardson, Montreal.

ACCOMMODATIONS WANTED

HOUSE OR LOWER APARTMENT in West end. Anywhere in Belleville. Phone WO 2-1182. O16-21

YOUNG MAN REQUIRES SINGLE room and board, close to downtown. WO 8-6615. O16-21

SERVICE OFFICER RETURNING to Belleville from Germany in Nov. requires 3 bedroom house immediately. Write Box 86, Ontario Intelligencer. O13-21

3 BEDROOM BUNGALOW, EAST hill district. Phone WO 2-4262 after 5. O17-21

FURNISHED APARTMENT FOR 2 adults. WO 8-6961. O18-21

MALE TEACHER AT O.S.D. BE-ginning November 16. Will board, room and bath. Write W 2 Message c/o O. S. D., Belleville. O18-21

TEACHERS WANTED

GRAL FRENCH. THE PART-TIME grad French course in Toronto is home and school council. Inquiries invited from Box 1, 1827 Bathurst Street, with teacher certificate. Please reply immediately. Classes commence Oct. Box 381 Belleville. O19-21

ROOM AND BOARD

ROOM. NO MEALS. HOME PRIvileges on bus route. WO 8-6961. O18-21

ROOM FOR GIRL. BOARD OPtional. Available now. O18-21

ROOMS FOR SLEEPING BY night or week, single or double. WO 8-6961. O18-21

EMPLOYMENT WANTED

WILL CARE FOR 1 OR 2 CHILdren in my home. North Park area. Phone WO 8-6124. O18-21

HOUSEWORK BY RELIABLE young woman. Good wages. Phone WO 8-7941. O18-21

JANITOR OR CARETAKER'S Work. Phone WO 8-6728. O13-21

EXPERIENCED OFFICE CLERK with typing, shorthand, filing and other general office duties desires position. Phone Trenton WO 2-1134. O18-21

DOMESTIC HOUSEWORK BY RELiable woman, also can do sewing. WO 2-2254 after 5 p.m. O18-21

ODD JOBS. FLOORS, PIPES, sinks, unplugged, painting, storms put up. WO 2-4230 if no answer call WO 8-6961. O18-21

GARDEN PLOWING AND DISKing. Ernest Foppe. WO 8-4393. O18-21

INTERIOR AND EXTERIOR painting, decorating and paperhanging. Free estimates. G. Vos, 85 Cedar St., Trenton. WO 2-2134. O18-21

DOMESTIC HOUSEWORK BY RELiable woman, also can do sewing. WO 2-2254 after 5 p.m. O18-21

HOME RENOVATIONS PAINTING and decorating. Free estimates. WO 8-7941. O3-19tfn

DELIVER AND CARTAGE $2.50 per hour. Any small spoiled and filthy jobs. Phone Sterling, Frankford 398-3 rings rooms $1.50 hour. WO 2-4202. S19-19n

WANTED

ALTERATIONS AND DRESSMAKing, reasonable rates. Mary Acorn, 41 Canniffon Road. O18-21

STORM WINDOWS, APPROXImately 36" x 72" and 24" x 42". Also 100 3/8" cow combination chains. WO 8-6961. O18-21

UNIVERSITY GRADUATE WITH new car requires tutor in French, must live between Trenton and Belleville. Box 87, Ontario Intelligencer. O18-21

WE WILL PAY CASH FOR YOUR piano Phone Front Street Music and Dance WO 8-6403 Mike's Piano Service. O13-tf

$10,000 TO $12,000 HOME. GOOD down payment. WO 8-3426 after 5. O18-21

17-FT. TRAVEL TRAILER, SELF-contained, Frigidaire stove, refrigerator. WO 2-4071. O18-21

Pen Pals and Membership
EARL HOLLIMAN
STAR OF "WIDE COUNTRY"
Fan Further Information Call
WO 8-3061
YOU could be the winner of a personal telephone call from Earl Holliman.
O12-21

HORSES TO BOARD. $20 PER month. Phone RE 2-3890. O12-21

IMMEDIATELY
100 SINGLE MEN
OR
100 YOUNG LADIES
18 and over
PRINCE CHARLES SCHOOL
Tuesday Night. One time only
Every Monday Night thereafter 8 P.M.
Learn to Square Dance
O12-21

WANTED TO RENT WITH OPtion of purchasing, small business, Belleville or district showing nice profit (preferably confectionery). Please reply to W. J. Rudsdale, Verona, Ont. O18-21

USED TREDDLE MODEL SEWING machine. Phone WO 8-6403. WO 3-3361. O11-21

WOMEN'S TO AUTOMOBILE ACcident. Friday, September 6, 1963, 8 p.m., Highway No. 2 at The Hillick Restaurant in Trenton. Phone WO 2-4544. O18-21

GARDEN PLOWING, DISKING. Yard spring. Phone WO 8-7781 after 6. Phone Thurlow 3-8-22.

RESERVATIONS FOR STAFF PARties, Banquets, Private Parties, Wedding Receptions — Jim's Plaza Restaurant, 1 mile Dundas Road . Phone Jim - WO 3-0147. S24-19tfn

WANTED PIANOS IN EXCHANGE for furniture or cash. Mr. Barrett Co. WO 8-5331 S4-tf

REAL ESTATE WANTED

WANTED AT ONCE !
We need two and three bedroom houses or apartments for rent for our clients. $100 per month range, for good permanent tenants. Possession on or before December 1st, 1963.
GERALD JOYCE
REALTY LIMITED
WO 2-5326
O16-21

LISTINGS WANTED
We need 2, 3, and 4 bedroom houses to sell in all parts of the city. Call or phone for appraisal.
GORDON WOODS
REAL ESTATE
139 FRONT STREET WO 8-6141
23-3-7-9-11-13-16-18-20-23-25-27-30
O23-tfn

FARMS, ANYWHERE, ANY SIZE. List your farm with the fastest action service in "The Farm Field" Free appraisals. R. D. Foster, Broker, Camilton. WO 2-4202. S27-19n

WE NEED HOUSES TO SELL 3 and 4 bedroom homes urgently needed in all parts of the City for immediate sale. Have buyer for house for sale with W. J. Mc-Mullen Realty Ltd., 97 Bridge St. West Street. WO 2-5397. M19-tf

TO LET

LOWER DUPLEX APARTMENT, West Hill, new kitchen, private entrance, 3 rooms and bath, $70 per month. Available November 1. WO 8-7119 or WO 8-5697 after 5.30. O3-tf

A HOME AWAY FROM HOME. Y.M.C.A. 36 Campbell St. Single rooms. Reasonable rates. tf

MODERN 3 ROOM UPPER DUPLex, 1½ baths, hardwood floors, fireplace, use of washer, T.V. set, private entrance. Available now. O7-tf

TWO BEDROOM APARTMENT

Furnished or unfurnished, private entrance, recent heating, available October 1. Apply Victoria and Grey Tourist Home. WO 8-6961. O18-21

WO 2-8336

S19-tf

3 BEDROOM APARTMENT, AVAILable now Dalhousie St. Heat, hydro and water. S18-tf

LARGE 2 BEDROOM GROUND floor apartment, heat supplied, October 1. Apply Victoria and Grey Tourist Home. WO 8-6961. O18-21

TWO BEDROOM UPPER DUPLEX, unheated, $70. monthly. 32 Bleecker Ave. S22-tf

BELLEVUE APARTMENTS THIRD floor heated apartment, Janitor service provided during winter.

ONE HALF BRICK HOUSE, SIX rooms, 3 bedrooms, bath. All conveniences. Ten minute drive to Belleville or Trenton. Frankville Road. WO 3-3442 after 6. S

ONE AND 2 BEDROOM APARTments, unfurnished $48-$60 per month, hot water supplied. Private bath and entrance. Close downtown. Immediate possession. WO 8-6125. O18-21

APARTMENTS AND HOUSES TO rent. Phone WO 8-6961 or WO 2-4246. Office 247 Dufferin Street. S28-tfn

6 ROOM HOUSE AVAILABLE October 15. Phone Shannon 21 or 3 children, Victoria and Grey Tourist. WO 8-6417. S27-tf

3 BEDROOM APARTMENT, UNfurnished, bathroom tiled, Burnham Street, between 6 and 7. S

ONE ROOM BACHELOR AND 2 room housekeeping apartment. Private bathroom, heated, completely furnished, private park-ing. 455 Dundas Street West. O3-tfn

THREE ROOM GROUND FLOOR apartment, unfurnished, utility room, hot and cold water. WO 8-6961. O18-21

FOUR ROOM HOUSE TO LET. Apply 181 Dundas East. Write Box 77, Ontario Intelligencer. O18-21

NEWBURY ST. SELF-CONTAINED apartment, unfurnished, $45. Suit couple. WO 2-1457. O18-21

3 BEDROOM APARTMENT AND 1 bedroom apartment or may be rented as combined. Phone WO 8-6961. O18-21

SMALL UNFURNISHED GROUND floor apartment. Self-contained $50 monthly. O18-21

GEORGE STREET
An exceptionally large, 2 bedroom apartment, newly decorated, heated, self-contained. Hot water oil heating. Janitor service. $100 monthly.
GERALD JOYCE
REALTY LTD.
WO 2-5326
O9-tf

ONE COMFORTABLY FURNISHED bachelor apartment. Suit two. Abstainers only. WO 8-4551. O18-21

MODERN UPPER DUPLEX ON Dufferin Avenue, one bedroom, heated, private entrance wash-room. $75 month. Available November 1st. WO 8-6961. O18-21

ANN STREET NEWLY DECORAT-ed, 3 bedroom apartment, hydro, space bath, $60. heated Adult, no pets. S

RENTALS, MARSHALL REAL Estate, 3 bedroom apartments WO 2-2323. M1-tf

APARTMENT AVAILABLE IMmediately, fully modern new building. Refrigerator and stove supplied. Washer and dryer available. Apply Superintendent, 45 Benjamin St. Superintendent, 45 Benjamin St. Belleville. O18-21

HEATED UPSTAIRS 2 BEDROOM flat, close Front St. $65 monthly. Apply Gordon Woods Real Estate Front St. WO 8-6141. O12-21

WAREHOUSE, PINNACLE ST., 1,200 square ft. with trucking facilities. WO 8-6961. Fl-tf-n-m-t-f-tf

BACHELOR
APARTMENT
IN
NEW APARTMENT
BUILDING
170 College St. W.
WO 8-5300 after 5 p.m.
WO 2-0782 after 5
O3-tf-n-m-t-f-tf

ATTRACTIVE UNFURNISHED one bedroom apartments. Central location on bus line with parking space. WO 8-626 . O16-21

One Bedroom Apartment
Ground floor, newly decorated with 4 piece bath, refrigerator and stove supplied. $70 monthly. Hydro supplied. Close to bus stop. Available immediately.
Call WO 2-2806
O16-tf

FULL SIZE ,
UPPER APARTMENT
FRONT STREET BELLEVILLE
3 large bedrooms, living room, dining room, large modern kitchen, laundry room with double sink, storage room, clothes closets, specially designed for owner's personal use.
WO 2-7331
Between 7 and 9 evenings
For appointment
O16-21

LOWER HEATED UNFURNISHED apartment, 3 rooms and bath, $60 per month. Also small unfurnished bachelor apartment, $40 per month. Available November 1. WO 8-6961 or WO 8-5697 after 5.30. O3-tf

CLASSIFIED ADVTS.

TO LET

SELF-CONTAINED HEATED, SECond floor apartment in apartment building, conveniently situated on Bridge and Ann Street. WO 8-3426. O3-tf

1 and 2 BEDROOM
HEATED APARTMENTS
With bath, stove, refrigerator. $55.00 to $60.00 monthly. Apply to
GERALD JOYCE
REALTY LTD.
WO 2-5326
O16-21

FURNISHED, HEATED, BACHElor apartment, bath, oil furnace, private entrance. 396 North Street. WO 2-7331. O18-21

FOUR ROOM HOUSE. IMMEDIate possession. Phone WO 2-3511 after 5. O18-21

SELF-CONTAINED TWO-STOREY apartment with bath, oil heated. West Hill $77. monthly. WO 2-4866. O18-21

MODERN ATTRACTIVE 1 BEDroom self-contained apartment. Quiet location. Close downtown. Apply 69A North Park St. S

2 BEDROOM HOUSE, MODERN conveniences, oil furnace. Immediate possession. Hendersville Road. WO 2-8753 after 5. O16-21

Self-contained white bungalow, 2 bedrooms, frig and range supplied, adult. Front Road, across from Bay of Quinte Country Club R. L. St. Laurent.
$70. MONTHLY
O18-21

CENTRAL EAST HILL

Modern 5 room upper duplex apartment, heated, hardwood floors, tiled bath, separate entrances, storage and laundry facilities. Must be seen to be appreciated.
$90. PER MONTH
WO 2-0970
O11-21

SIX ROOM BUNGALOW, GARage, all conveniences. Ameliasburgh, Rural Route 1, just 9 miles from Belleville Available November 1. A. Curtis, WO 8-3297. O13-tf

ONE BEDROOM HEATED APARTMENT

with separate entrance on bath. Wright Avenue. Available November 1st.
WO 2-1929
O16-21

SELF - CONTAINED, HEATED apartment, 2 bedroom living room, kitchenette, bathroom, private entrance. TV antenna. Not suitable for immediate possession. WO 8-2305. O18-21

PARKDALE COMMUNITY CENtre - Make your reservations now for Banquets, Staff Parties and Catering for Private Parties. Dining Room - Phone WO 2-4637 or WO 2-2447. S24-tfn

COMFORTABLE WARM ROOMS for gentlemen close to downtown. Mr. Bates, 78 Bridge St. E.

TWO-ROOM OFFICE SUITES, Front Street location. Apply Victoria and Grey, WO 8-6961. O18-21

2 BEDROOM HOUSE, 161 STAnley Street. Phone WO 8-8998. O8-tf

FURNISHED HEATED BATCHElor apartment, private, TV hook-up, laundry facilities, for one or two persons. West Hill. Apply WO 8-6961. $70 monthly. O3-tf

3 ROOM LOWER APARTMENT, heated, private. WO 2-2863 after 6 or Saturdays. O9-tf

FOR SALE OR RENT

HOUSE ON BELLEVILLE HIGHway, 3 bedrooms, oil heating and bathroom. Low down payment or will rent for $75 per month. Immediate delivery. Apply 82 Reber St. Trenton or Phone EX 2-3014. O13-tf

FOR SALE

EXPERT SURVEY, FRONT END alignment, Front End Service, Brake and motor service Bill Hogan Motors Ltd. Phone WO 8-3483. O18-21

CHESTERFIELD KITCHEN SUITE Good for cottage or rercation room. WO 8-7781. O18-21

CITY WATER ONE THOUSAND gallons per minute. John Huffman WO 2-3472 or WO 2-2498. O18-21

RUPURE EASER, FORM FITTING Support for men, women, paraplegics. Latimer's Drug Store. S

ROSES, TREES, SHRUBS, EVERgreens specializing in colorful stock. Quinte Nurseries, 5 miles East Belleville. WO 8-6961 or WO 8-7633 A321-tf

POTATOES, PHONE CLARENCE Vanclief. WO 8-7305 J124-tf

SHOTGUNS, AMMUNITION, hunting licences, hunting clothing, supplies, guns custom gunsmithing. Bill's Sporting Goods 427 Bridge.

WILSON'S NO. 1 WHITE HONEY. Extracted and comb on Belleville Roadside Stand, Highway Number 2. O18-tfn

REMOVE CORNS, CALLUSES fast, easy painlessly in 30 minutes. New Dr. Scholl Method at Latimer's Drug Store O9-tfn

ALUMINUM STORM AND screen doors, 6 ft. inch WO 8-6961 or WO 2-2254 after 5. Also Sirbens with screen. Sirbens Gutter also Federal and Provincial tax. Free installation M Moran WO 8-7781. O18-21

POTATOES, ONTARIO NO. 1, 75 cts. 50-lb. bag. Delivered anywhere while they last J. and W. Fair, 3 mile east of Trenton. O18-21

APPLES, MACS, SNOWS DELIcious, Golden Spy, Spartan and Kington's Reasonable, around corner from Bakelite. Phone WO 2-3168. O3-tfn

USED RANGE, CLARE-JEWEL, 6-burner, large size heavy duty brass, double oven. Only $149.95 Easy terms. Booth Radio and TV. O11-21

3 TWO BEDROOM APARTMENTS, 3 rooms, toilet and shower. Apply No. 6 Bellevue, Thurlow 2? n. O18-21

FOR SALE

USED RANGE, RICHARD & GEorge, heavy duty, oil burning, 4 burner, large oven, only $74.95. Easy Terms. Booth Radio and TV. O11-21

LARGE FURNACE, SHEETING, cased, complete with humidifier, etc. Old church, 33 Victoria Ave. Phone WO 8-6961. O18-21

GENERAL ELECTRIC WASHER, washer just like new. WO 8-6961. O18-21

WE SHARPEN ALL POWER mowers, hand saws and other tools. Also small good job. 300 Front Street.

MEDIUM SIZE DUO-THERM space heater in good condition, new blank and pipes. WO 2-3480. O13-21

GURNEY STOVE, LARGE EX-tra heavy, 6 burner, 2 ovens, WO 8-7186. O15-21

HEAVY DUTY FLOOR POLISHER WO 8-3156. O15-21

200 CHOICE HEREFORD AND Durham stock calves. Sale Wednesday, October 16, George A. McGowan 778-2213 Havelock, Ontario. O18-21

REDUCE THE MODERN WAY Sell 3 heads a day. Chew Slim-mint gum only $1.00. Latimer's Drug Store. S

KNEELAGE CORN STANDING. 30 acres. Lloyd T. Dorland. 20 bore. WO 3-3025. O18-21

FRAME AND COMBINATION STORM and screen door 30 x 80 inches, and screen door 30 x 80. WO 8-4186. O18-21

TWO AQUA LUNGS IN GOOD condition. Phone 217-J3 Brighton Brighton Avenue. O18-21

USED RANGE, CLARE-JEWEL, 4-burner 30" deluxe range with oven and broiler. $119.95. Easy term. Booth Radio and TV. O15-21

HOT POINT STOVE $25. THOR washer $25. Phone WO 8-6017. O11-tf

USED RANGE. RECONDITIONED Gurney 4-burner, heavy duty stainless steel, only $79.95. Easy terms. Booth Radio and TV. O12-21

LIGHTING FIXTURE SPECIALS

$1.98
12" white frosted bedroom fixture
2 Lamp $1.98
Chrome Bath Bracket
White and Crystal Glass Rimmed Orchard
$1.98
Hall Fixture
Brass With Frosted Globe
$1.98
Brass Pulldown Fixture
2 Bulb $9.95
Open Friday Evenings Until 9
FINKLE ELECTRIC
334 Pinnacle St. — WO 3-3331
A17-tfn-w-f-tf

CHAIN LINK FENCE

SOLD AND ERECTED
BY
MACKENZIE FEEDS LTD.
47 SOUTH FRONT ST.
WO 8-5514
F2-tf-w-f-tf

Barrett's SPECIAL SALES SERVICE on WATCHES & DIAMONDS

Just telephone WO 8-5231 and our representative will call at your home with a fine array of the latest models in Watches or Diamonds. Make your selection at your convenience in the comfort of your own home. No down payment required. Terms as low as $1.25 per week or $5.00 per month.
F. M. BARRETT CO
101 CANNIFTON ROAD
PHONE WO 8-5231
O16-21

350-TON COB CORN, LOADING facilities furnished, available from October 22, inquire early Wednesday, Gilbert Graham, Bancroft. Phone 22-R-12. O17-19

14 HOLSTEIN HEIFERS DUE TO freshen, coming fall. Lot No. 6 No. 6 Bellevile, Thurlow 2? n. O18-21

FOR SALE

Free
Making
Drapery

Your Choice of Finch-Pinetex or Colonial Beddings, Lined or Unlined, Single, Double or Triple Widths.
Finchex Custom Made to Your Individual Window Measurements.
This Offer Applies to Material Priced from
$1.99 yard
For Drapes 72" and over
Percival
Furniture Co.
333 Front St.
Belleville
J4-28-tf-w-f-tf

STIRK
FARM SUPPLIES
Complete line of Simpsons products and Concentrates. Also Master Feeds, Supreme Chick Starter, Mineral Supplement, Gards Veterinary Supplies, Custom Grinding and Mixing.
PLAINFIELD
Phone Thurlow 11
O18-21

TWO CHEVROLET TIRES COMplete with snow grip tires, tubes and hub caps. Call after 5.30 p.m. WO 8-5040. O18-21

FIRM LINED DELUXE MASSAGING machine, new. WO 8-6836. O16-21

Red Maple Wine Dining Suite 7 cross-back Venetian table 7 captain chairs 3 extra chairs
$ extra chairs
½ PRICE
WO 8-9277
O18-21

CLEARANCE
20-ft. Used All Channel
TV AERIALS
Fully Reconditioned
New Leads, New Guy-wires
GUARANTEED
PRICED TO SELL
FINKLE ELECTRIC
334 PINNACLE ST. — WO 8-3331
A17-tfn-w-f-tf

SEMI-FORMAL OR MAID-OF-honour gown; light blue lace with contrasting satin; size 12; worn reasonably. Size 12 Lady Eaton coat; reasonably priced. Also child's coat, size 12, call after 3. WO 8-1866. O18-21

ALL KINDS OF CLOTHING AND shoes for men, women and children. Army boots and shoes $5. Bill's Sporting Goods 427 Bridge beside Brewer's Warehouse. E30-tf

STEEL SUPPLIES

Bars — Plate — Sheets —
Angles — Beams — Rods —
Pipe — Used Plumbing.
Crawford
METALS
We Buy Scrap
Brass — Copper — Aluminum
— Lead — Steel — Cars Iron
110 BYRON STREET
Belleville — WO 2-3473
O16-tf

G. E. RANGE
Table top, Heavy Duty
G. E. Combination
REFRIGERATOR & FREEZER
21" TV, RADIO AND RECORD PLAYER
21" TV, RADIO and RECORD PLAYER
SINGER SEWING MACHINE
Table Model
122 HUMEWOOD DRIVE
WE
CALL AFTER 5 P.M.
O13-21

TWO NEW STORM WINDOWS size 30 x 81½, WO 8-3925. O18-21

TWO GIRLS' WINTER COATS size 10, fur collar, tan colour. WO 2-1971. O18-21

3-PIECE SOLID OAK DINING room suite, 2 arm, one crib, also sleeper, chair, excellent condition. WO 8-7143. O18-21

15' PACEMSP BOAT FULLY equipped including 40 H.P. Evinrude motor, electric starting, $1,000. Apply Lot 6, Bellevue, Thurlow 2? n. O18-21

WELL ROOTED MANURE BY the load. Also rich black soil. WO 8-5316 O18-21

FOR SALE

PIANO, SPACE SAVER, BANTUM, 6oy home, bedding stove, ends of bedding, mattress, Maple dining set, linoleum tile, etc. WO 8-6715. O18-21

CENTRAL PLEASANT, 2-BEDROOM, semi-detached, furnished or unfurnished, 1 year lease, 2 months security. Available Nov 1st. WO 8-5231 or WO 3-3125. O18-21

LARGE 2 BEDROOM APARTMENT in new apartment $75. 45 Queen St. Phone WO 8-6961. O12-tf

USED COMBINATION BURNER with tank, good condition, $25. terms. Booth Radio and TV. O15-21

MEDIUM SIZED OIL BURNER. Phone WO 8-6097 after 5. O18-21

FOR SALE OR TRADE

FARM, 125 ACRES, CATTLE PASture with creek, wood for fuel making, good buildings, trade for house in Belleville. Mrs. Evelyn Sherfield. EX 2-3234.

COTTAGES FOR SALE

"TEMPLE'S COTTAGE FOR SALE at Carman's Landing, on scenic and historic Bay of Quinte. 2 miles east of Glen Ross, accommodates 6 persons, all conveniences, fine fishing, boating, bathing. Write to W. E. Temple 33 Eastlawn Street, Oshawa, Ontario. O18-21

LOTS FOR SALE

LOT FOR SALE NEAR SCHOOLS water and sewer 50 x 180. Apply 1199 Front St. WO 8-6961. O18-21

LOT ON PARK AVE. VILLAGE Phone Trenton 392-J
Phone Trenton 478-3637.
O12-21

AUTOMOTIVE

1962 CHEVY II
Station Wagon
REALTOR
Member of the
Belleville Real Estate Board
400 FRONT STREET
WO 8-6793 ANYTIME
DOUG GRANT
KEN SHARP
JACK HERSHEARD
O16-21

1960 PONTIAC PARISIENNE, 4-door hardtop, power steering, good condition. WO 8-3246. O9-tf

'61 FORD GALAXIE, 2-DOOR, 8 cylinder, standard, radio, new tires, body in good shape. O16-21

'55 CHEVROLET DELUXE, 210, 2-door sedan with radio, good tires. Only $275. Apply Lloyd Comer, Stirling. O12-21

REAR WHEEL ALIGNMENT AND correction. Both Side Motor Cars, Dominion View Stores, 36 Bridge West. Phone WO 8-5191. J4-tf

1958 CHEVROLET BEL-AIR, 6-cylinder, standard, radio, excellent condition, good tires. WO 8-6961. O16-21

'63 CORVAIR, 4-DOOR SEDAN, asking price $2,600 or best offer. WO 8-6961. O16-21

1956 MONARCH 4-DOOR HARDtop. Excellent condition. WO 2-2256. O18-21

1963 CHEVROLET 2-DOOR PERfect condition, low mileage, will be financed. WO 3-3938. O15-21

'54 CHEVROLET, CONDITION, must sell. $125. Cash. WO 8-2385. O18-21

'56 FORD CONVERTIBLE. WILL consider car as trade. Phone after 5. WO 8-2385. O18-21

'63 FORD GALAXIE 500 CONvertible, 3,000 miles, like new, 3,000 miles. Undercoat, wheel covers, radio, heater, 289 V-8, bucket-seat lights $3800. WO 8-6961. O18-21

LOOK HERE

NEW NOMAD BOAT TRAILER
Combination, Fibreglas. Ideal for the hunters and campers
$200. Off List Price
1961 MORRIS "850", Special
1961 VOLKSWAGEN, white and light
1960 VOLKSWAGEN, deluxe, very clean.
1959 PLYMOUTH, V-8 sedan, solid.
1958 VOLKSWAGEN, very nice
1956 BUICK, 2-door, automatic
1953 METEOR, sedan delivery, good.
1955 PLYMOUTH, V-8, Radio.
1953 CHEVROLET, sedan, automatic.
1951 BUICK deluxe sedan, one owner
NOTHING DOWN
$5. — $10. PER WEEK
MOORMAN
MOTOR SALES
211 PINNACLE STREET
Belleville, Ontario
O16-21

1956 CHEVROLET
Station Wagon in the popular 2-tone colour combination, automatic, with custom radio, finished in Sherwood green. Ideal for those TO BE SOLD IMMEDIATELY
Contact WO 2-6463
O13-21

1958 STUDEBAKER HAWK, automatic, radio, good condition. Reasonably Priced. WO 8-6961. O16-21

TRUCK RENTAL

TWO TON STAKE TRUCK BY the day or week. Phone Ivan Hinchcliffe 392 Phone WO 8-8257 J18-tf

REAL ESTATE FOR SALE

PRIVATE 2,200 DOWN, IMMEDIate possession, 3 large bedrooms, separate dining room, modern kitchen, attached garage, appointment only. Phone WO 8-6961. O18-21

FARMS, HASTINGS AND PRINCE Edward County. Title over 200 farms for sale. R. D. Foster, Broker, Camilton. WO 2-4202. S27-19n

FRED'S CAR SALES

If you require a plant with offices and showroom for retailing, automobiles or other goods, we have just the building for you. Situated with your traffic in mind. Ideal location with parking for 50 cars. Terrific passing trade. Includes with two bedroom apartment upstairs.

SOLD — a duplex on 208 Charles has been bought by an experienced investor. We have many similar rental properties for other eligible buyers. Your offers considered.

328 CHARLES will also be sold in a few days. Final decision now pending on a number of offers. It is your last chance to make your bid for this important property.

20 COLLEGE WEST — a commercial large brick building in commercial area which could be converted to apartments. Presently rented to Finlayson's Men's Wear. Downtown apartment block. Lot 66 by 208.

NEW BUNGALOW — brand new ready to move in brick bungalow with three bedrooms, separate dining room, 4 piece bath, attached garage. Only one home in Belleville with this value at the time cost of home with this one.

Mortgages — Appraisals
FRANK S.
Follwell
REALTOR
Member of the
Belleville Real Estate Board
400 FRONT STREET
WO 8-6793 ANYTIME
DOUG GRANT
KEN SHARP
JACK HERSHEARD
O16-21

DOUBLE HOUSE

$8,900 full price. Very reasonable down payment and one open mortgage. Solid brick structure, 5 bedrooms in each unit. This is the ideal type for the family who want to live rent free.

4 BEDROOMS

This luxurious family home is located in the older east side residential area. Large modern 1½ storey, 30-foot living room and separate dining room. Ground floor and floors throughout. Other features include 4 bedrooms, 2 bathrooms, 2 fireplaces. Terms arranged. By appointment only.

$96.09 MONTHLY

Including interest, principal and taxes. This charming 2 bedroom bungalow offers everything for comfortable living. Carport and garage. Cresent is a new subdivision lot. As the features are too numerous to list, we suggest you call for complete detail. The owner is transferred and will sacrifice for only $14,500.

D. T.
STORK
Real Estate Broker
Member Belleville Real Estate Board
338 PINNACLE STREET
WO 8-5748
OPEN EVENINGS TIL 9 P.M.

D. J.
WHALEN
Real Estate Limited
Member of
the Belleville Real Estate Board
329 FRONT STREET
BLEECKER AVE

New listing. 3 bedroom plus den. Living room with fire place, dining area, separate entrance. Only 160-ft down. Low down payment.

5 BEDROOM $7,500

Ample room for a large family in this brick semi-detached 5 bedroom home. Your down payment may do.

DUFFERIN AVENUE

4 bedrooms panelled living room, separate dining room, 2 baths, 4 piece ceramic tile bath, new homes in the city. Owner transferred and will hold the mortgage.

OFFICE: 2-4529
IF NO ANSWER CALL
WO 2-8181

Thermopane
Storms and Screens
Ceramic Tile
100 Amp. Service
Silent Ivory Switches
ARE NOT EXTRA
IN HOMES BY
MAURICE H.
ROLLINS
CONST. LTD.

REAL ESTATE FOR SALE

ELEVEN ROOM COUNTRY home one acre treed, 1½ baths, 220 wiring, 3 pc. bathroom, heavy insulation, new roof, new oil furnace. Bell Canada. Priced at $15,000. 070-3002. O11-18-19

S. H. WILSON
REAL ESTATE BROKER

3 bedroom bungalow with entire lower life tone, bathroom built-ins, heavy insulation, new oil furnace service. Asking $14,900. Down $2,000, monthly $84.

2 LOT left on Jackson Heights. Price $1,900.

3 BEDROOM CAPE COD with rec room, insulated throughout. Price $6,500. Down $1,000.

We have a few left of the 3 bedroom semi and with full basement. Oil furnace, bathroom finished, 2 miles from Bancroft Drive. $14,900. Ideal for retirement.

LOT 100 X 125 on Redecorville Road drilled well. Price $1,500.

3 RESTAURANTS sitting, country 134 modern in every detail carefully turnover asking $25,000. Down $10 000.

3 BEDROOM older type dwelling, dining room, living room, partly modern, insulated, oil heating, full basement, 2½ miles from Bancroft on Hwy. 62. Priced for quick sale at $8,500. Terms. Only 4 miles from city in village.

CONNIE MILLER
Sales Representative
OFFICE:
382 COLEMAN ST
WO 5-4361
O16-18

C. D. CROSBY
INSURANCE AND REAL ESTATE
LIMITED
BROKER
42 BRIDGE STREET EAST
DIAL WO 5-6411
BELLEVILLE - ONTARIO

THREE BEDROOM

Brick two-storey home close to downtown that has a living room, ensuite dining room, kitchen, sunroom and three piece bathroom. Full basement with oil heating, paved drive and garage.

DUPLEX

on the West Hill. Each apartment has two bedrooms, living room, kitchen and bathroom. Gas furnace. Full price $13,500.00.

EAST HILL

A lovely two bedroom brick bungalow situated in a quiet neighborhood, close to bus, schools. Living room with fireplace, dinette room, kitchen and three piece bathroom. Full basement, forced air oil heating and recreation room.

Evenings Call —
LYLE STORRING — WO 5-3089
TED SAUNDERS — WO 5-1138
LES LENNOX — WO 5-1840
O16-17

GORDON WOODS
Real Estate Broker
Member of the
BELLEVILLE REAL ESTATE BOARD
180 FRONT STREET

RATES AN "OSCAR"

Truly one of the finest homes we have offered in a long time. Stone brick and stone ranch type bungalow with attached carage situated on quite a large lot. Private, expertly landscaped and well maintained. Has a large living room with fireplace, dining room, three bedrooms, kitchen. This is a real beauty and priced lower today's cost.

$6,500.00

Country home — 2 bedrooms — separate dining room — full basement and garage. ½ acre lot.

$14,500

4-year old brick bungalow with attached carport. 3 large bedrooms. Large kitchen with built-in hood. Spacious living room. Full divided basement.

OFFICE WO 5-6411
OPEN 7:30, 9 P.M.
IF NO ANSWER CALL
GORDON DETLOR — WO 5-4194
GORDON WOODS — WO 5-2117
NELSON BURGESS — WO 5-4194

PRIVATE SALE
EXTENDED BRENTWOOD

3 bedroom double closets, large linen closet. Bright sunny kitchen, with dining area and rear porch. Enclosed heated sun porch. Paved drive. Beautiful pet fenced and landscaped.

SACRIFICE
OWNER TRANSFERRED
Call WO 2-8037
O16-21

WANT TO SELL?

We have clients waiting for low down payment homes with mortgage payments not over $115.00 per month including taxes. Call now for immediate action.

GERALD JOYCE
REALTY LIMITED
WO 2-3226
O16-21

REAL ESTATE FOR SALE

ENJOY PRIVACY?

Then we have just the home for you. This new very brick bungalow is situated in lovely Meadowcroft. Nice broad room and bedroom sizes. Complete with 4 pc. bath and 4-piece ensuite. Large full basement with rec room. Priced at Price just $21,500.00.

FAMILY FITTED TAXES $150

Older home in immaculate condition. Has 3 bedrooms, lovely dining room, living room and modern kitchen. Full basement. Large lot. Lovely screened in Garage. Paved drive. Price $12,900.00.

LIKE THE COUNTRY?

Enjoy a garden? Want low upkeep? This lovely home with 3 bedrooms, oil heating, full basement, 220 wiring, 3 pc. bath, lovely kitchen with dining area, large bedrooms and living room. Situated on 1 acre lot. Garage. Asking price $13,900.00. Exclusive.

ED HAGERMAN
MARY COLLING
DOUG SOAFT

W. J. McCormick
REALTY LTD.
48 STATION ST
WO 2-2299
OPEN EVENINGS UNTIL 9 p.m
Member of the
Belleville Real Estate Board

$1,500.00 DOWN

Brown brick family home in excellent condition. Modern kitchen, 4 bedrooms, large living room, 2-car garage. Balance of only $7,400.00 payable monthly like rent.

WICKETT STREET DINING ROOM WEST SIDE

3 bedroom brick bsd. a few years old. Living room with fireplace, dining room, fully equipped kitchen, basement would make nice rec room. Paved drive. Asking $13,500.

4 BEDROOM COLONIAL HI-RANCH

An exciting new model from the design department of Rollins Construction. Spacious living and dining room, large kitchen with eating area, 2 baths, built-in garage. Bay Ridge sub-division. $16,975.00.

GERALD JOYCE
REALTY LIMITED
274 FRONT STREET
MEMBER OF THE BELLEVILLE REAL ESTATE BOARD
PHONE WO 5-6411
OPEN EVENINGS UNTIL 9 P.M.

TRANSFERRED TO BELLEVILLE — Must sell — $300 less than appraised value — Immaculate and cozy bungalow. Finally rooms and kitchen 24 X 11 — living room and dining room and panelled wall 4-bedrooms, 4-pc. bath, basement with garage 36 X 11 in the beautiful residential area of Meadowcroft. Low taxes — Low heating costs — Low service — off Trans Canada highway. Now 18,500 about 2,500 down cash. $134. monthly P.I.T. Wade, 136 Bonnie Dr. 962-6138. O16-21

24 CHERRY GARDENS

Storey and half, 3 bedrooms, fireplace, full basement, oil heated recreation room, garage. On land of quiet street.

WO 2-0875
O16-21

HOUSE AND LOT ONE MILE from Belleville on Wallbridge Road. Six roomed brick brick bungalow with garage. Lot 100 x 200. Apply Mrs. M. Faux. Marysville. O18-2d

BUSINESS OPPORTUNITIES

A DEALERSHIP IS AVAILABLE in your area. Applications are requested to handle local sales and service for Canada's finest Travel Trailer. We have the business — you have the area and credit and personal investment which will not exceed $5,000. Reply in writing only to: Canadian Gift Sales Ltd. Cedar Crescent Division, 27 Bloor Street W. Toronto 5.

STORES AVAILABLE IN MIDDLEPORT. Ideal location for grocery supplements. Can buy to your own specifications. Rent reasonable. Apply to Mrs. Ethel Hagerman, Middleport. Dr. Doyle, 202 Front Street, WO 5-4333 or 372 2-4333. O15-21d

ONTARIO
BUSINESS COLLEGE
NIGHT CLASSES

WEDNESDAY NIGHTS
Beginning October 18th, 7-9 p.m.

Typewriting — Beginners and Refresher
Shorthand, Refresher
Bookkeeping, Beginning
Bookkeeping and Accounting

ALL SUPPLIES MAY BE PURCHASED AT THE COLLEGE

Come and help yourself to improve Yourself

200 FRONT STREET
Telephone WO 2-0870
O15-21

MONEY TO LOAN

IMMEDIATE
1st and 2nd
Mortgage Loans Anywhere
ON HOUSES, HOMES, MIXED TRADE HOMES AND FARMS
LOW INTEREST RATES
IF YOU NEED MONEY
To consolidate debts
To pay off mortgages
To buy or sell property
To buy building lots
Write or Phone 745-0231
IN TRENTON
CALL EX 2-5810
MORTGAGE FUNDING
204 Queen St. Trenton
FORMER OF CNT
MORTGAGE BROKERS ASSOC

FIRST MORTGAGE LOANS

Interest Rates 7% to 7½ %
Consult Mr. Wilcox or Mr. Jones
Phone WO 5-6417
Victoria and Grey Trust Company
MY25-tf

LOANS
FOR FALL EXPENSES

$50 to $5,000
Call: NORM JOHNSTON
WO 2-4576
If Unable To Drop in At Our Office Our Representative Will Gladly Call at Your Home

Community FINANCE CORP.
254½ FRONT STREET
A57-tf-c-o-n-o-t-f-c-2-2-5

CASH

We have funds immediately available for first or second mortgages, or will purchase your present mortgage. Confidential personal service. Gerald W. Joyce, Mortgage Broker WO 5-3226.
Mo. 21-tf-c-o-n-2-2-5

GET AHEAD OF YOUR DEBTS ONE LOAN

ONE MONTHLY PAYMENT

AMOUNT	REPAY	MONTHLY
$1,000	4	$25
$2,000	12	$20
$3,000	24	$15
$5,000	36	$15
$7,000	48	$20

HERBERT SIMROD
MORTGAGE BROKER
IN TRENTON — IN BELLEVILLE
CALL EX 2-8118 — CALL WO 2-8910

Plan A 7% paid in full over 15 years. Plan B 15% paid in full over 15 years. Open privileges arranged. All loan inclusive.
J19-11

BOATS FOR SALE

Fourteen Foot Cedarstrip
25 H.P. Johnson Motor
Complete with running lights, remote control, windshield, 2-12v batteries, cedarstrip boat and trailer. Condition Excellent.
$450. or nearest offer
192 LAWRENCE DRIVE
MIDDLETON PARK, TRENTON
EX 2-4852
O18-21

MORTGAGES

RESIDENTIAL — FARM & COMMERCIAL FUNDS AVAILABLE

We can approve immediately property financing up to 80% of value. Call —
ASSOCIATED REALTY INVESTMENT CO.
Zenith 83720 (no charge)
Our representative will arrange to call
ASSOCIATED REALTY INVESTMENT CO.
218 Princess St. — Kingston
O14-2

LOST

WINCHESTER SHOT GUN LOST on Victoria Road, Consecon. Reward to Gun Club. Please call WO 5-4194
O18-2c

BLACK LEATHER WALLET FROM Bank St. Campbellford to Bayhill Beach. Friday evening. Valuable papers. Reward. WO 2-3325.
O18-21

(Advertisement)

ASTHMA QUICK RELIEF
CHRONIC BRONCHITIS

Are you off work, unable to sleep because you cough, gasp for breath? Take TEMPLETON'S RAZ-MAH tonight and relief may be unbelievably quick. Made in Belleville, Ontario, Canada. Only $1.00 at drug counters everywhere.

AUCTION SALE

Auction Sale
SATURDAY, OCT. 19
Starting Time 10:30 a.m.
ON BRIDGE, DEER, MAPLE CRANE ROAD AND CARMEL LOW ESTATE
IF YOU NEED MONEY
= To consolidate debts
= To pay off mortgages
= To buy or sell property
= To buy building lots
Write or Phone 745-0231
IN TRENTON
CALL EX 2-5810
MORTGAGE FUNDING
204 Queen St. Trenton
FORMER OF CNT
MORTGAGE BROKERS ASSOC

RENTALS

FOR RENT SINGER SEWING machine, 42 weekly or $20 monthly. Singer Sewing Centre, Belleville WO 5-3022
S19-tfn

SERVICES

HAVE YOUR PUSH MOWER sharpened in the city at 61 Everett Street. WO 2-3617
O13-21

N.D.G. CATERING AT YOUR home. Phone Ted Collins 962-6138 or Pierre. WO 2-3926 or WO 2-7715.
O18-19

BUILDING REPAIRS, REMODELLING, Alt. Types of carpentry work. No job too small. Phone WO 5-2841
O20-19

TENDERS

WANTED TENDERS FOR DEMOLITION school, Consists foundation, sidewalk and cutting. Tenders will be received by Chas. Dempsey, Secretary, Box 1, Stirling, Ontario. Tenders may be sent to Rosslin, Ont.
O18-21

MORTGAGES

SECOND MORTGAGES PURchased 5-year terms Darwin Limited Box 126 Bowmanville Ont.
Hope 83-20

DIAPER SERVICE

DIAPER HOME LAUNDRY SERvice, Belleville. Free pack-age ideal baby gift WO 2-6822
S21-1m

COSTUME RENTAL

HALLOWEEN MASQUERADE and party costumes, over 200 to select from. Open Tuesday to Friday WO 2-4266 after 5
O11-17

PETS FOR SALE

BLACK PURE BRED POODLE, 1 year old. WO 2-5066.
O16-21

PUREBRED GERMAN SHEPHERD puppies 8½ years, male and female, inoculated, dewormed, ideal children. $30. To Queens after 6.
O16-21

OPPOSES PLAN

TORONTO (CP) — J. D. George, chairman of the Metropolitan Toronto public utilities co-ordinating committee, urged city council Tuesday to turn down a proposal by Maple Leaf Gardens to build a $2,000,000 extension over Wood and Carleton streets. He said a new arena for the National Hockey League Toronto Maple Leafs could be designed to meet the needs of an expanding Metro area.

ONTARIO INTELLIGENCER

Aces Clip Bears 7-3, Reds Win

BY THE ASSOCIATED PRESS

It was a cakewalk for Quebec's Charlie Hodge, but Ed Giacomin had to do some twisting in the Providence goal.

The two goalies had completely opposite nights in American Hockey League acts Tuesday. Hodge had to make only 16 saves for Quebec Aces, who walloped Hershey Bears 7-4. Giacomin had to turn away 39 for Providence Reds, who battled Baltimore Clippers to a 3-2 overtime tie.

The Aces controlled play in the first period to such an extent that Hodge was not called on to stop a shot until the middle of the period. Quebec, meanwhile, rapped in five goals in the opening period, by Bob Wall, Cleland (Kebo) Mortson, Terry Gray, Frank Martin and Wayne Hicks.

Hicks also scored for the Aces in the 2nd second period as did John Bucyk. All the Bears' scores came in the middle period, with Mike Nykoluk, Chuck Hamilton, Roger DeJordy and Gene Ubriaco collecting goals.

Willie Marshall's second goal, with 1½ minutes to play in the third period, tied the score for the Reds. The teams then fought to a standstill in overtime. Brian Hextall and Sandy McGregor scored for the Clippers.

WINS CONTRACT

Sperry Gyroscope Co. of Canada Ltd. has been awarded a $430,000 contract by the United States Air Force for development of a new boring technique for space vehicle construction.

RED & WHITE KEEPS PRICES DOWN

SPECIALLY SELECTED — BONELESS — NO WASTE
LEG 'O PORK For Roasting lb. **69¢**

SPECIALLY SELECTED — VALUE CHECKED
RIB STEAKS (you save twice with trim and price) — lb. **79¢**

MILD SEASONED — PURE PORK
Trend SAUSAGE 1-lb. tray **57¢**

Tender — Tasty — Skinless
WIENERS 1-lb. cello **45¢**

Well Streaked — Light Smoked — Trend
BACON half-lb. **69¢**

"SUNSHINE FRESH"
FRUITS & VEGETABLES

N.B.
POTATOES No. 1 50-lb. bag **99¢**
Full Flavored Ontario
CELERY No. 1 Large Size Stalks **2 for 29¢**
Nutritious Bradford Marsh
CARROTS No. 1 1-lb. poly bag **2 for 29¢**
Golden Tree Ripe
ORANGES dozen **43¢**
Crisp Curly
SPINACH 10-oz. cello bag **2 for 33¢**

SAVE 17c — WITH PORK
YORK BEANS 6 for **1.00** 24-OZ. TINS
SAVE 16c! QUART SIZE
AERO-WAX Liquid Floor Wax **79¢**
SAVE 5c! — LIBBY'S TOMATO
CATCHUP 11-oz. Bits. **2 for 37¢**
SAVE 6c 24-OZ. SIZE
SUNLIGHT Liquid for Dishes **59¢**

Cash Saver — You Save 4c — New "Celebration"
ROBIN HOOD CAKE MIXES Package **43¢**
Cash Saver — You Save 5c
Quaker Oats QUICK or INSTANT Large Package **44¢**
Cash Saver — You Save 8c — Kraft
VELVEETA CHEESE 1-lb. Package **57¢**
Cash Saver — You Save 17c
LIBBY'S FANCY PEAS 15-oz. tins **6 for 1.00**
Cash Saver — You Save 10c — Skim Milk Powder
INSTANT MIL-KO 3-lb. Package **69¢**
Cash Saver — You Save 22c — 15c Off Deal
GIANT OMO DETERGENT Package **71¢**
Cash Saver — You Save 25c — Twin Pack — White or Color
Ballet Tissue 10 rolls 1.00
Cash Saver — You Save 5c — Plain or Garlic
ROSE Brand Dills 2 for 69¢
Cash Saver — You Save 4c — Pink Lotion Lanolin
Maple Leaf DETERGENT FOR DISHES Twin Pack 13-oz. Size **65¢**

REEVES STANDARD WHOLE
MUSHROOMS Tin **37¢**
DOLE FANCY FRUIT
COCKTAIL 20-oz. Tin **35¢**
NEW, PLASTIC SQUEEZE PACK
DUTCH Cleanser 2 for 43¢
1c SALE — 4 BAR PACK
SWEETHEART SOAP **39¢**

Frozen Foods!
SAVE 6c — HIGHLINER
HADDOCK IN BATTER 14-oz. Pkg. **49¢**
SUPREME
FRENCH FRIES 2-lb. Bag **49¢**

FRESH BAKED — WESTON
GRANDMA SPICE CAKES, Reg. 59c ..... each 55c
SUPREME FRESH DONUTS 12 to Pkg. 29c
CHRISTIE'S CHEESE NIPS Pkg. 23c

DISCOUNT PRICES!
REGULAR 83c
BAYER ASPIRIN 100 to Btle. 59c
REGULAR 69c! — MARKED 29c
PEPSODENT Dental Cream Tube 49c
REGULAR 69c! — MARKED 29c
STRIPE TOOTH PASTE 49c
REGULAR 79c! — ANTISEPTIC
LISTERINE 2-oz. btle. 59c
REGULAR 79c
Z.B.T. BABY POWDER 59c

BUCKLEY'S RED & WHITE
113 VICTORIA AVENUE AT WILLIAM
DIAL WO 2-6122
Open Evenings 'til 9 p.m. and all day Wednesday

ALYEA'S FOODMASTER
ROSSMORE — WO 2-3819
OPEN DAILY AND SUNDAYS — 9 A.M. TO 9 P.M.

Successful Living

(A Canadian Social Worker Helps with Human Problems)

Can Be Happy Twice?

By DORIS CLARK

DORIS CLARK

DEAR DORIS — I am a widow of 33 with two lovely children. I lost my husband a year and a half ago. It was a terrible loss. Ours was a perfect marriage; we loved each other so. A better husband or father never existed. Now I work a five-day week; and looking after the children and house last summer, I was exhausted. I won't let the house go. We must have a home.

Miss Clark, maybe you think I'm a strange type, but I'm not the type of person to go out with men, drink and enjoy myself. I loved my home and family. I couldn't let another man touch me. To me sex is something sacred.

But I'm getting so crabby with the children. In fact I'm at the point where there's just no more feelings. What can I do?

I know of a bachelor who goes to our church. He reminds me so much of my husband, maybe that is why I'm attracted to him. He's so quiet though.

Please, Miss Clark, tell me where I pick up the pieces. Does one ever be happy again, even though they lose someone as dear as my husband was? — JUST NUMB.

DEAR NUMB — Would it help if I were to tell you that some women never know such a love all their lives? But life moves on. Either you brood over your lost treasure or move on with life. Surely what you've had gives you more to share.

Pick up the pieces and get on with living and giving.

* * *

TO NURSIE — It may be golden treasure later to get your standing as a nurse first. Some consider that every woman should have a career at her finger tips — including me. And besides, nurses make wonderful homemakers!

* * *

(Etiquette is part of gracious living. Ask Doris your question, enclosing a five-cent-stamped, self-addressed envelope for her reply.)

HOCKEY STANDINGS

By THE CANADIAN PRESS

American League

Eastern Division

	W	L	T	F	A	Pt
Providence	2	0	3	16	10	6
Quebec	2	2	0	13	12	4
Springfield	1	1	0	5	6	2
Hershey	0	3	1	12	19	1
Baltimore	0	3	1	6	18	1

Western Division

	W	L	T	F	A	Pt
Cleveland	2	0	0	7	2	4
Pittsburgh	2	1	0	7	7	4
Buffalo	2	1	0	10	11	4
Rochester	1	1	0	13	6	2

Tuesday's Results

Hershey 4 Quebec 7
Providence 2 Baltimore 2

Tonight's Games

Providence at Pittsburgh

Ontario Junior

	W	L	T	F	A	Pt
Peterborough	2	0	0	11	3	4
Montreal	1	0	0	6	4	2
Kitchener	1	0	0	4	3	2
Toronto	1	1	0	13	11	2
Niagara Falls	0	0	0	0	0	0
Oshawa	0	1	0	4	6	0
Hamilton	0	1	0	2	4	0
St. Catharines	0	2	0	7	11	0

Tuesday's Results

Montreal 6 Oshawa 4
St. Catharines 3 Kitchener 4
Toronto 6 Peterborough 7

Game Thursday

Niagara Falls at Hamilton

Western League

San Francisco 3 Los Angeles 2
Denver 5 Vancouver 3

Saskatchewan Junior

Weyburn 4 Moose Jaw 1
Regina 2 Estevan 9

Eastern League Exhibition

Johnstown 6 Philadelphia 1

Are wives necessary when selecting your suit style?... when selecting from 300 patterns?

TAILORED TO-MEASURE SUIT SALE

Jack Fraser

only $55 a suit

Wives may be necessary — you decide that weighty issue!

They ooh! and ah! over the lavish fabrics . . . over 300 all-wool patterns mainly from Britain (including .finely .woven ..herringbones and sharkskins). Their womanly intuition tells them that a hand cut suit, individually tailored to their man's figure, is bound to fit beautifully . . . and they're intrigued by such a low $55 price. Aren't you?

ALL YEAR THESE ARE . . . 69.50 and 79.50

$55

Take your wife or sweetheart along. You don't have one? . . . All the more reason for obtaining a smart suit from Fraser's. Right away.

Jack Fraser stores

258 FRONT ST.
WO 8-8325
BELLEVILLE

Many Suit Styles to please
MEN OF ALL AGES!

Extra Pants $18 . . . Vests $8
. . Two Suits for $105

Over 46" chest there is a slight extra charge

CHARGE IT!
Use our revolving credit plan . . . Small Down Payment—take months to pay!

Open a Credit Account ready for Winter and Christmas Shopping

Astrological Forecasts

By SYDNEY OMARR

FOR OCTOBER 17

Aries (Mar. 21 to April 19)—New moon emphasizes ability to deal with public. You are in the spotlight. Your actions, reactions are observed. Act accordingly! Be on best behavior. Display humor, diplomacy.

Taurus (Apr. 20 to May 20) —New moon highlights co-operation, service to community. Key is moderation. Avoid extremes. Don't agree to "impossible" proposal, but be alert for coming challenge.

Gemini (May 21 to June 21) —Check details. New moon indicates romance, travel, ability to express yourself. No time for "holding back." Say what you think. By emphasizing sincere approach you attract new friends.

Cancer (July 22 to July 21) —New moon keynotes your willingness to face facts. Means hassle, details which are related to security. Check conditions at home. Be willing to make necessary changes.

Leo (July 22 to Aug. 21)—Emphasis on travel, change, new ideas. Key is greater awareness. New moon highlights contacts, communications. Avoid trying to be everywhere at once. Be selective, specific.

Virgo (Aug. 22 to Sept. 22) —Be perceptive. Know what's happening around you. Keep up with current events. Be aware of opinions of others. One you respect may pay you compliment. Try to be observing!

Libra (Sept. 23 to Oct. 22)—New moon points up personality, inventiveness, independence, etc., No time to hurry. Right under foot. Speak up, make contacts. Do some personal research and add to knowledge.

Scorpio (Oct. 23 to Nov. 21) —Cycle moves up. You receive chances to carry through on ideas. Be ready. Highlight diplomacy and charm. Assistance indicated from one of opposite sex. Be appreciative.

Sagittarius (Nov. 22 to Dec. 21)—Stand Libra message. Strive for greater balance in expressing yourself. Highlight originality, independence. Throw off timidity. Be seen and heard. Fine time for new friends.

Capricorn (Dec. 22 to Jan. 20) —Awareness is important. Like Taurus, you must communicate with fellow workers, neighbors. Stand tall. The more knowledge you gain, the better for all.

Aquarius (Jan. 21 to Feb. 19) —New moon highlights travel, communication, higher education. Put forth best efforts. Halfway measures add up to loss, possible embarrassment. Follow through on ideas.

Pisces (Feb. 2 to Mar. 20) —Find out where you stand. Ask questions. Speak to one in authority. Don't be satisfied with second-guessing. Frank approach is best. New moon heightens self-confidence.

If Today is Your Birthday

You are dynamic, capable of achieving great heights. But you do require romance, love.

General Tendencies: Cycle high for Libra, Scorpio, Sagittarius. Special word to Taurus: better to be cautious now than sorry.

BIG APE

The adult red-haired orangutan weighs up to 200 pounds and measures more than seven feet from fingertip to fingertip.

ANSWER TO PREVIOUS PUZZLE

S	E	S	Q	U	I	S	T	E	R	C	V	A	N	D	S	H
S	C	O	U	R	G	E	R	I	N	D	I	A	N	A
O	R	I	E	N	T	E	D	P	E	A	R	L		
C	L	A	I	M		O	R	G	A	N	S		O	E	S
A	U	S		A	R	I	S	E		M	I	T	E	
G	U	I	T	A	R		R	I	F	L	E		P	O	S	E
R	O	U	S	E	D		A	D	A	G	E		R	E	N	T
F	I	A	G		A	S	E	D		P	R	E	M	I	E	R
			S	I	N	E	W		T	I	T		O	U	I	D
S	I	N	E	R		F	I	I	T		O	U	I	J	E
P	I	O	R	S		D	O	Z	I	E	R		M	I	N	T
P	O	I	S	E		B	R	I	C	K		F	O	O
E	V	I	D	E	N	T		U	S	E		O	C	A	R
D	I	V	I	N	E		S	E	P	T	E	T	T	E
E	R	E	C	T	E	D		E	M	I	S	S	I	E

"I go to all this trouble to establish a good craft rating for us, and you don't even appreciate it!"

DRY CLEANING SHIRT LAUNDERING

BY

WOODLAND

THE HOT CORNER

MUFFLERS

CADILLAC 1957-1960
Mfrs. List Price 25.10
Our Price Installed 17.00

BUICK 1957-1960
Mfrs. List Price 21.50
Our Price Installed 18.40

OLDSMOBILE 1957-1960
Mfrs. List Price 15.10
Our Price Installed 11.30

FREE MUFFLER CHECK

USE YOUR CREDIT "CHARGE IT"

NO MONEY DOWN Interest free 30 day charge accounts. Up to 20 months to pay.

EXTRA! 5% CASH and CARRY BONUS COUPONS

CANADIAN TIRE CORPN.
CANADIAN TIRE ASSOCIATE STORE
Corner Coleman & Harriet Streets
BON HILL LTD., MAL WO 5-8781
EASY TERMS

ACROSS

1 Purses.
6 6th con. date: Abbr.
10 Zodiac sign.
14 Compass point.
Copland.
15 Where Zi Across is.
16 Aviation prefix.
17 Fetch.
18 Circus tent handlers.
20 Clear.
21 Still spiced liquid: 2 words.
22 City on the Maumee River.
24 Stationer: Fr.
25 Championship.
27 V-shaped cut.
31 Set up a mess.
34 Wedding.
37 Rival of U.S.C.
38 Two of a kind: 2 words.
41 French friend.
43 Is respectful (to).
45 Standard operating procedure: Abbr.
46 Name meaning "my delight."
47 Weather word.
48 Part of ancient Athens.
51 Rip into pieces: 2 words.
52 Individuals.
59 Roman statesman.
60 Golden for ancient mariners.
61 Comedy bits.
62 Thousand years.
63 Beverages.
64 Retail ref.
65 December date.
66 Detect by scent.
67 Great experts: Slang.

DOWN

1 Famous name in books.
2 Arthur Marx.
3 Arabian gazelle.
4 Verse form.
5 Ezekiel: Abbr.
6 Nut-bearing palm.
7 Diplomat: 2 words.
8 Conspirator against Caesar.
9 "— Come Back to Me."
10 Banishes: 2 words.
11 Sea.
12 Product.
13 Type of investment.
19 Red Sea gulf.
21 Car of sorts: 2 words.
23 Bella in Italy.
26 Animation.
28 Tongue-clicking sounds.
29 Short for a famous queen.
30 Eve's shape.
31 Port of Scotland.
32 "Green Mansions" girl.
33 Con — (with spirit).
35 Southwest wind.
36 Dermics.
39 Female evil spirit.
40 So, African fox.
42 Adherents of Sufism.
47 Add, as a rider to a bill: 2 words.
49 Mighty ICBM.
50 Combining form for country.
53 Increase.
54 Complete.
56 American Legion unit.
57 Hally.
58 Destiny.
59 Girl's name.
60 Existence: Lat.
61 Thomas sign.

Outlook Not Good for Bigger Canadian Mart for U.S. Goods

By HAROLD MORRISON

WASHINGTON (CP) — The U.S. commerce department says that Canada's earnings from its huge wheat sales to the Soviet Union normally might provide a bigger Canadian market for American goods, but the outlook isn't good, partly because of restricted elements in the Canadian economy.

"A number of economic factors are unfavorable to expanding U.S. exports to Canada," says Victor McNabb, chief analyst for the department's office of international regional economics.

"Although economic activity in Canada has been increasing, there are some indications that the advance may have levelled off. Foreign exchange reserves are high but have declined recently. The Canadian securities market has been depressed, possibly influenced by the slackening in the inflow of capital.

"The currency depreciation, beginning in 1961, has damaged the competitive position of many U.S. commodities relative to Canadian products. As reported in U.S. exports has been observed since the remaining tariff surcharges were moved in April. These surcharges had been imposed in June, 1962 to improve the foreign exchange position.

"In addition, there may be a tendency for Canada to restrict imports as a means of reducing its trade deficit with the U.S.," added McNabb in a report on the world trade outlook published in the current issue of the department's international commerce magazine.

In a more detailed analysis of the Canadian - U.S. situation, Winifred Bell, the department's specialist on Canadian trade, estimated that barring labor difficulties, the Canadian economy should regain momentum rapidly but she also expressed concern with indications that U.S. exports to Canada are showing no substantial rise.

HAS TOURIST PLAN

QUEBEC (CP)—The Quebec government's tourist department proposes to distribute abridged English - French dictionaries at border points and include them in its mailed advertising. Lionel Bertrand, Quebec tourism, fish and game minister, said Tuesday the idea originated in his department because of the large number of pocket English-French dictionaries sold at news stands.

St. Ola

ST. OLA—On Tuesday Rev. and Mrs. Van Der Veen and Miss Ann Mills drove to Bancroft.

Mr. and Mrs. Harry Phillips visited their daughter, Mrs. Robert Watson and family in Havelock for the holiday weekend.

Mrs. Gordon King returned home from the cottage on Salmon Lake on Sunday. Her daughter, Mrs. Wilfred Waller of Rochester, accompanied her. Mrs. Waller returned to Rochester on Thanksgiving Day.

Mr. and Mrs. Jackie Phillips, Barry and Sherry of Napanee, visited Mr. and Mrs. Oscar Phillips over the weekend. Mr. and Mrs. Gilbert VanAlles of Belleville also visited Mr. and Mrs. Oscar Phillips on Thanksgiving Day.

Mr. and Mrs. Lionel Belcher and daughter Susan, visited Mr. and Mrs. William Baker over the weekend.

Mr. and Mrs. Bert Carroll of L'Amable, called on Mr. and Mrs. William Baker on Thanksgiving Day.

Mr. and Mrs. Hugh Nichol, daughter Jacqueline, visited Mr. and Mrs. Alan Carroll and family on Sunday.

Mr. and Mrs. Jack Campbell and family of Toronto, called on Mr. and Mrs. Alan Carrol and family on Monday.

Mr. and Mrs. Hugh Davidson of L'Amable, visited Mr. and Mrs. H. Phillips on Sunday.

Mr. and Mrs. Ted Sprackett, John, Tony and Danny of Belleville, visited Mr. and Mrs. C. E. Thompson over the week-end.

Mr. and Mrs. Stanley Hunt and son David of Ottawa, visited Mr. and Mrs. R. J. Wood and family over the weekend.

Mr. and Mrs. Michael Topping of Toronto and Miss Brenda Haas of Oshawa, visited Mr. and Mrs. Merton Haas over the holiday weekend.

Check the outstanding values on this page! Every item first quality! Every item savings-priced! Selected to meet your day-to-day needs! Shop early! Shop in person Thursday, October 17th only!

GIRLS' WEAR

SLIMS . . . "Thirteen" cotton corduroy. Assorted colours. Sizes 7, 8, 10, 12 or 14.
Special, each 1.49

PYJAMAS . . . Printed cotton flannelette. Assorted patterns in Pink or Blue. Sizes 7, 8, 10, 12, 14.
Special, each 1.49
—EATON'S Second Floor

FOOTWEAR

WOMEN'S SLIPPERS . . . Soft leatherette uppers . . . scrambling out of shearling White lining. Sizes 5 to 8. Blue, Turquoise, Red, Golden Wheat colour, Wrinkle-on, White, Brown or Black.
Special, pair 1.49

MEN'S OPERA STYLE SLIPPERS . . . Soft leather uppers, padded soles and heels. Pull inserts. Brown only. Sizes 6 to 12 in the group.
Special, pair 1.49

MEN'S SLIPPERS . . . Corduroy uppers, foam rubber soles and heels, elasticized gore. Lined with warm cotton flannelette. Blue or moccasin, vamps. Red plaid shell. Sizes 6 to 11.
Special, pair 1.49

BOYS' SLIPPERS . . . Corduroy uppers, foam rubber soles and heels with moccasin vamps. Warm cotton lining. Elastic gore. Red plaid only. Sizes 1 to 5 in the group.
Special, pair 1.49

MEN'S WHITE OXFORD SNEAKERS . . . Cotton canvas uppers with 6-eyelet tie. Full length sponge rubber cushion insole, rubber soles and heels. White only. Sizes 7 to 11, full sizes only.
Special, pair 1.49
—EATON'S Main Floor Rear

GARDEN SUPPLIES

"GARDEN GROVE 7-7-7" . . . lawn and garden food. A superior "triple seven" fertilizer . . . 7% nitrogen-third of its nitrogen derived from the newest and most effective form of organic nitrogen, urea formal-dehyde. Clean colourless and finely granulated . . . spreads evenly.
20 lb. bag .....
Special 1.49

"GARDEN GROVE" PLASTIC POTS . . . Top quality Green plastic. 2½ inch, 4 to a pack; 3½ inch, 2 to a pack; 3" square, 4 to a pack; 4" diam., 4 to a pack; 5" diam., 2 to a pack; 6" diam., 2 to a pack.
4 packs 1.49
Special

"GARDEN GROVE" PEAT POTS . . . for starting all vegetables and flowers. Made from top quality peat moss. All roots grow right through . . . pot disintegrates adding humus to the soil.
Special, 1 pkg. of 36 ..... 1.49

"MAYTIME PLANTERS" . . . Top quality bulbs in attractive fibre-and-plastic planters. Ready to grow and ready for home-growing. Just add water. Different planters in a case of 36 assorted bulbs, daffodils, hyacinths, paper whites. Assorted colours.
2 for 1.49
Special

BULBS . . . Tulips, hyacinths, narcissus, daffodils, carefully selected for planting in beds
20 bulbs 1.49
or borders .....
Hyacinths ..... 10 bulbs 1.49
Daffodils ..... 50 bulbs 1.49
Crocus .....

"GARDEN GROVE" POTTING SOIL . . . general purpose potting soil for use with all house plants and bulbs. Specially blended for transplanting garden plants. Composed, sterilized, conditioned. 4-quart package.
3 for 1.49
Special

"GARDEN GROVE" AFRICAN VIOLET SOIL . . . Special mix for use with African Violets, gloxinias, begonias and other tender-rooted plants. Composted, disinfected, enriched. 2½-quart package.
5 for 1.49
Special

DAFFODIL BULBS . . . "Mayflime Tiny Tim" miniature daffodils . . . Yellow flowers. Excellent for rock garden. 12 to a package.
2 pkgs. 1.49
Special
—EATON'S Basement

CHILDREN'S WEAR

BOYS' PYJAMAS . . . Printed cotton flannelette. Assorted styles and prints. Colours Red, Navy, Green, Green, Sizes 2, 4, 6 or 8.
Special, each 1.49

GIRLS' PYJAMAS . . . Printed cotton flannelette. Assorted styles and prints. Colours Pink, Blue, Navy, Green, Mint, Green. Sizes 2, 4, 6 or 8.
Special, each 1.49

BOYS' LINED JEAN SETS . . . Toddlers' cotton corduroy pant and flannel shirt. Colours Red, Navy, Green or Grey. Sizes 1, 2, 3 or 4.
Special, set 1.49

GIRLS' SLIMS . . . Pre-shrunk "Velona" (rayon) lined with brushed cotton . . . with elastic at back. Assorted plaids. Sizes 2, 4, 6 or 8.
Special, each 1.49

GIRLS' SLIMS . . . Plain cotton corduroy, lined, with elastic at back, 2 pockets. Assorted Reds, Blues, Greens. Sizes 2, 4, 6 or 8.
Special, each 1.49
—EATON'S Second Floor

STATIONERY

"KLEER-KUTS" RUBBER . . . Sticks to itself! 6 assorted bulbs . . . washing 100 . . . in clip-on box. Assorted colours.
Special ..... 2 for 1.49

CUBE ERASERS . . . Big selection . . . 8 assorted smooth cubes . . . 22/32" x 3/16" thickness. Assorted colours.
Special ..... 2 boxes 1.49

CHRISTMAS WRAP . . . Assorted designs . . . 3 rolls, 30" x 480" long.
Special ..... 2 boxes 1.49

GIFT WRAP KIT . . . 4 rolls of fancy paper, about 30" x 480" assorted designs, plain brown in assorted colours . . . 2 of matching ribbon.
Special, complete 1.49

CHRISTMAS PARCEL TAGS . . . Embossed . . . in assorted colours . . . about 3½"x1½". 2 rolls in box.
Special ..... 2 boxes 1.49
—EATON'S Main Floor

MISCELLANEOUS

ICED TRIANGLES . . . "Triple Sky" pattern, gift box of 4 only in assorted colours.
Special 1.49

THROW CUSHIONS . . . Assorted sizes in square shape, in Green, Olive, Blue . . . or Red.
Special, each 1.49
—EATON'S Main Floor

HOME DECOR

PAINT BRUSHES . . . Firm nylon-bristled brush in 2½" width . . . especially suitable for latex-type paints.
Special, each 1.49

PAINT ROLLER KITS . . . Consists of: 7½" "Dyna" roller and metal tray.
Special, 2-piece set 1.49
—EATON'S Basement

TAILORED CURTAINS . . . Lovely "Tyrina" (rayon) tailored curtains. In White only. Size about 30"x36".
Special, each 1.49

TAILORED PANELS . . . "Tyrina" tailored panels in White only. Size about 36"x36".
Special, each 1.49

PLEATER KITS . . . Wall and ceiling type with 10 and 4 prongs — 4 end pins. 7 2/3 yds. tape.
Special, kit 1.49

ROOM DARKENING WINDOW SHADES . . . Cellulose fibre, vinyle coated, size about 36"x72", white only.
Special, each 1.49

FOAM RUBBER PIECES . . . For cushions, etc. Sizes about 17"x17"x2" and 18"x18"x2".
Special, each 1.49

SEASONAL TRACK . . . 3 end brackets and 1 bridge complete with 3 brackets. Screws packed in bridge. Not track. 24 runners.
Special, set 1.49
—EATON'S Third Floor

CHINAWARE

TUMBLERS . . . Clear, in "Windblown" pattern with floral colour design. About 12-oz.
Special ..... 6 for 1.49

YANKARDS . . . Clear glass, with handles.
About 10½-oz.
Special ..... 2 for 1.49

YANKARDS . . . Clear glass, with handles.
About 12½-oz.
Special ..... 2 for 1.49

COASTER ASH TRAYS . . . "Antique Car" design on ceramic. Assortment of 4.
Special, set of 4 ..... 1.49

"FILSDEMER" . . . by "Filsdemer". Glass in contrast colours.
Special, set of 4 ..... 1.49

TRAY, CREA MAND SUGAR . . . Made of earthenware. Tray with handles.
Special, set 1.49

CUPS AND SAUCERS . . . Fine bone china. Assorted colours.
Special ..... 2 for 1.49

"GARDEN BOUNTY" SETS . . . made of English earthenware. Assorted designs.
Cake and Sandwich Server ..... Set of 4 1.49
Bread-and-Butter Plates ..... Set of 4 1.49
Cereal Bowls ..... Set of 4 1.49
Dinner Plates ..... Set of 4 1.49
10" Platter and Scallop ..... Set 1.49
Open Sugar and Cream ..... Set of 2 1.49
—EATON'S Basement

HOUSEHOLD LINENS

FLANNELETTE SUNK SHEETS . . . Good quality cotton flannelette sheets with Rose or Blue multi-stripe borders. Hemmed. About 54" x 80".
Special, each 1.49

COTTON SHAG COTTONS . . . Long wearing heavy mesh cloths. In Yellow, Turquoise or Red.
About 14" x 14".
Special ..... 12 for 1.49

RAYON TABLECLOTHS . . . Assorted printed designs in Red, Blue or Green. About 52" x 52".
Special 1.49

COTTON TERRY TOWELS . . . Jacquard weave cotton terry towels in pastel colours of Pink, Blue, Yellow or Green. Size about 20"x40".
Special ..... 9 for 1.49
—EATON'S Main Floor Rear

HOUSEWARES

ROASTERS . . . Enamelled metal. About 12½"x10½"x 7½".
Special, each 1.49

PRY PANS . . . made of cast iron. About 9" in diameter.
Special, each 1.49

NONE-SO-KID KETTLES . . . made of aluminum. 2½-quart size.
Special, each 1.49

COVERED SAUCEPANS . . . made of aluminum. About 4½ pints.
Special, each 1.49

LIPPED SAUCEPAN SETS . . . made of aluminum. Consists of 2½ pint and 4½-pint saucepans.
Special, set 1.49

DOUBLE BOILERS . . . made of aluminum. About 1½ pints.
Special, each 1.49

PERCOLATORS . . . made of aluminum. About 6 cups.
Special, each 1.49

FRENCH FRYERS . . . made of aluminum. About 6" basket.
Special, each 1.49

EGG POACHERS . . . made of aluminum. Holds 6 eggs.
Special, each 1.49

ROASTER TRAYS . . . made of aluminum. About 11½" diameter.
Special, each 1.49

TV TABLES . . . made of metal . . . in "Gold Rose" pattern.
Special, complete 1.49

MIXING BOWL SETS . . . made of "Polyethylene" plastic.
Special, 3-piece set 1.49

"EASY CLEAN" CLEANSER . . . 16-oz. bottle PLUS same size bottle at NO EXTRA CHARGE.
Special, 2 bottles 1.49

SALAD BOWL SETS . . . made of plastic. Large bowl, 6 small bowls, serving fork and spoon, salt and pepper shakers.
Special, set 1.49

IRONING BOARD PAD AND COVER SETS . . . "Silicone"-lined cotton cover over cotton fibre pad.
Special, set 1.49

TECO DIRT DRAINERS . . . made of rubber. Colours Yellow, Turquoise or Sandalwood.
Special, each 1.49

TECO DRAIN BOARD TRAYS . . . made of rubber. Colours Yellow, Turquoise or Sandalwood.
Special, each 1.49

LIGHT UP DRIVE MUGS . . . 2¾ heavy White glass with handle. Element for heating. Plug-in cord. 6 ft.
Special, each ..... 6 for 1.49

COOKIE JARS . . . With decorative decal of Circus Clowns or Children at Meal. In assorted colours. About 8½" high x 5" wide.
Special, each 1.49

TECO STOVE MATS . . . made of rubber. Colours Yellow, Turquoise or Sandalwood.
Special, each 1.49

CAKE TRAY AND COVER . . . made of White plastic set 1.49

BREAD BOARDS . . . Natural wood finished handle about 15" wide brisle brush.
Special, each 1.49

PLASTIC WASTE BASKETS . . . Assorted colours, colorful decal. About 9"x11"x12" high.
Special, each 1.49

STEAK KNIVES . . . Stainless steel knives with plastic handles, Bavarian cap.
Special ..... 6 for 1.49
—EATON'S Basement

Seasonal Savings... Mostly for Men and Boys!

MEN'S WEAR

STRETCH SOCKS . . . Stretch nylon socks. In assorted patterns and colours. Charcoal, Navy, Brown, Grey or Olive. One size fits 10-12.
Special, 2 pr. 1.49

SWEAT SHIRTS . . . Cotton, flannel lined. Colours White, Grey, Slate Small, Medium, Large.
Special, each 1.49

RIBBED SLEEVED SPORT SHIRTS . . . In knitted of cotton. Various colours to choose from. Size Small, Medium or Large. White.
Special, each 1.49

"THERMAL" SHIRTS . . . Cotton waffle-knit underwear . . . with round neck and short sleeves. Sizes Small, Medium or Large. White.
Special, each 1.49

"THERMAL" DRAWERS . . . Cotton waffle-knit underwear . . . ankle-length with elastic waist. White. Sizes Small, Medium or Large.
Special, each 1.49

TIE AND MATCHING SOCK SETS . . . Rayon tie underknot pattern to match side panel sock. Various styles and colours to choose from.
Special, set 1.49

NECKTIES AND ZEPHYRS . . . Rib knit cotton jerseys with matching cotton herringbone tie. Assorted colours and heavy.
Special ..... 3 for 1.49
—EATON'S Main Floor

BOYS' WEAR

JR. BOYS' PANTS . . . ½ boxer style . . . cotton corduroy. Colours Navy, Charcoal, Brown or Loden. Sizes 8 to 12.
Special, each 1.49

JR. BOYS' SLACKS . . . ½ boxer style . . . of wool and acetate flannel. Colours Medium Grey, Charcoal Grey or Loden. Sizes 8 to 12.
Special, each 1.49

UNDERWEAR UNDERVESTS SETS . . . Shirt and Drawers. White cotton. Sizes Small, Medium or Large.
Small, set 1.49

PYJAMAS . . . Cotton flannel. Assorted prints. Sizes 2 to 16.
Special, each 1.49
—EATON'S Main Floor

SHOP EARLY FOR BEST SELECTION!

PIECE GOODS

QUADRILLA COTTON PRINTS . . . Soft "mordisized" (prepared-for-dyeing) flannel. Washable and colourfast. Small or large floral patterns, geometric. Pale, medium or vivid shades or prints.
About 36" wide.
Special ..... 3 yds. 1.49
—EATON'S Main Floor Rear

TOILETRIES

"VITALIS" . . . For well-groomed hair . . . in 7-oz. bottle.
Special ..... 2 for 1.49

EGG CREAM SHAMPOO . . . 60-oz. bottle with dispenser.
Special 1.49

BUBBLE BATH CRYSTALS . . . in attractive apothecary jar.
Special ..... 2 jars for 1.49
—EATON'S Main Floor

BILLFOLDS

BILLFOLDS . . . "Sherpoon"-grained leather . . . with tooled-in design. Colours Black, Brown or Red.
Special, each 1.49

MEN'S BILLFOLDS . . . "Sherpoon"-grained leather . . . with pass case, money divider, bill section. Colours Black or Red.
Special, each 1.49

WOMEN'S BILLFOLDS . . . "Sherpoon"-grained leather . . . with passcase, coin pocket, celluloid, removable pass case. Colours Black, Brown or Red.
Special, each 1.49

JEWELLERY

NECK-LACE AND EAR-RINGS SETS . . . coloured plastic beads. 4 assorted styles . . . 2 2-row stainless and 2-row graduated length neck-laces. FALL colours Brown, Blue, Green or Red.
Special, 3-piece set 1.49

PIN AND EAR-RINGS SETS . . . Crystal or rhinestone in colours Topaz, Emerald, Ruby, Sapphire or Amethyst . . . Set in Yellow gold-plated metal . . . trimmed with matching "Aurora Borealis" stones. Choice of 4 styles. Boxed.
Special, set 1.49

CHARM BRACELETS . . . Assorted charms of metal and coloured stones set in Yellow gold-plated metal. Assorted styles. Boxed.
Special, each 1.49

PENDANT AND EAR-RINGS SETS . . . Cultured pearl pendant on Yellow gold-plated metal chain . . . "Floriville" finish. Ear-rings to match. Choice of 4 styles. Gift-boxed.
Special, set 1.49

PENDANT AND EAR-RINGS SETS . . . Simulated "bemalite" with Yellow gold-plated metal. Choice of 4 styles. Boxed.
Special, set 1.49

NECK-LACE AND EAR-RINGS SETS . . . Simulated pearls and chains, bits, baubles and rogue. Yellow gold-plated metal. Boxed.
Special, set 1.49
—EATON'S Main Floor

LINGERIE

SHIFT GOWNS . . . Cotton flannelette. Colours Pink or Blue. Women's sizes, Small, Medium, Large.
Special, each 1.49

SHIFT GOWNS . . . "Chainex" rayon tricot. Assorted colours. Women's sizes Small, Medium, Large.
Special, each 1.49

LONG GOWNS . . . "Chainex" rayon tricot. Assorted colours. Women's sizes Medium, Large or Out-size.
Special, each 1.49

SLIPS . . . "Arnel" tricot. White only. Women's sizes 32 to 42.
Special, each 1.49

SLIPS . . . "Arnel" tricot. White only. Women's sizes 44 to 50.
Special, each 1.49

BRIEFS . . . Fancy rayon tricot. Assorted colours. Women's sizes Small, Medium or Large.
Special ..... 5 pr. 1.49

NYLONS

SEAMLESS DRESS HOSE . . . 400-needle, 15-denier, Tender Beige. Reinforced Soles, Toes and Tops. Sizes 8½ to 11.
Special ..... 4 pr. 1.49

AUTO ACCESSORIES

MOTOR OIL . . . "Bullcop" (our finest oil) multi-grade 10-30 . . . 2¢ cheaper than 1¢ . . . in quart tin.
Special ..... 4 tins 1.49

SPORTING GOODS

ROLLER SKATES . . . Steel wheels and body with adjustable toe clamp. Ball-bearing wheels, strap and key. Adjusts to fit shoe sizes 11 to 5.
Special 1.49

MEN'S BOWLING SHOE BAGS . . . Vinyl plastic, lined nylon with zipper opening. Colours Navy or Brown.
Special, each 1.49
—EATON'S Basement

85¢ OUT OF EVERY $1.00 THAT EATON'S SPENDS FOR MERCHANDISE IS SPENT IN CANADA T. EATON C

THE WEATHER
Friday — Sunny and warmer.
Low 50. High 68.

The Ontario Intelligencer

TEMPERATURES
Max. Min.
Today 64 51
One year ago 67 46

Authorized as Second Class Mail Post Office Department Ottawa

BELLEVILLE, ONTARIO THURSDAY, OCTOBER 17, 1963

7c Per Copy, 40c per Week

U.S. SATELLITES TO POLICE TEST BAN

New Income Tax Moves Aimed To Control Economy

- - Gordon

Minister Says Something Must Be Done at Once

OTTAWA (CP)—Finance Minister Gordon says the political as well as the economic destiny of Canada is at stake in the necessity to do something right away — something more than words—to gain a greater measure of Canadian control over the economy.

With that, he asked for Commons support for the principle of his proposed income tax amendments as well as some other things, would change the rates of withholding tax to apply incentives and "gentle pressures" on American and other foreign concerns to give Canadians a bigger voice in the operation of Canadian subsidiaries.

Applauded by the New Democrats as well as by Liberal backbenchers, Mr. Gordon proposed passage of these two changes in the tax:

1. Effective from the budget date, November 19, withholding tax on dividends paid to shareholders outside Canada would be lowered to 10 per cent from 15 for companies in which a 25-per-cent ownership is available to Canadians on Canadian stock exchanges.

2. Starting Jan. 1, 1965, companies which did not meet this

(Continued on Page 14)

C. M. Drury To Outline Auto Plan

WASHINGTON (CP) — Industry Minister C. M. Drury of Canada scheduled a meeting with senior U.S. officials today to outline in detail his plan of tariff incentives that would increase auto production in Canada and sharply trim the big amount of auto parts Canadians buy from the United States.

Drury planned talks with U.S. Commerce Secretary Luther Hodges and undersecretary of state George Ball.

Drury's outline likely will be an elaboration of an existing program under which Canadian producers of automotive transmissions and engines get a tariff rebate on imports equal to the amount of exports increased over the previous year.

A Canadian official has said that the plan, likely to be applied to all automobile parts, is designed to reduce automotive imports from the United States by $200,000,000 a year or more. Present imports from the U.S. run about $450,000,000 a year.

DOUBTS CAN ASK

Wednesday, Christian Herter, chief U.S. tariff negotiator, told a press conference that he doubts that the United States would demand tariff compensation from Canada if the Canadians launch their program for more incentive to boost automotive production at home.

Herter said he believes the Canadian plan, and the possibility that it would lead to a reduction of imports from the United States, is not the same as the recent action of the European Common Market in boosting tariffs on American frozen chickens.

The Common Market tariff of almost 14 cents a pound on frozen chickens virtually dried up the European Market for American fowl with the result that the U.S. threatened tariff retaliation.

In Herter's view, the Canadian program is designed to stimulate Canadian automotive exports to the U.S. as much as possible in order that Canada can reduce its adverse trade deficit.

(Continued on Page 14)

Spirited Battle Shaping

OTTAWA (CP)—The demands of Real Caouette's Creditistes for formal party status will be topic A in the Commons today.

If there is time, topic B will be American domination of the Canadian economy and what Finance Minister Gordon proposes to do about it.

The Senate, meanwhile, was to continue debate on the government bill to place the Seafarers' International Union of Canada and four other Great Lakes unions under three federal trustees for at least three years.

Passed in jig-time last week by the Commons despite protests from United States quarters, the trusteeship bill is expected to get approval of the upper chamber today.

A spirited fight is shaping up in the Commons over Mr. Caouette's insistence that he and his 12 Creditiste followers from Quebec be recognized as the fifth party in the House.

The government has given notice it will move the adoption of a report by the Commons privileges committee that falls short of Mr. Caouette's demand. And the Creditiste have served notice that they will do all they can to block the committee's recommendation.

PROPOSES CHANGE

The 29 - member committee proposed last week that the Commons seating arrangement be changed in light of the split in Social Credit ranks caused when the Creditistes bolted that party.

The committee recommended that the 17 New Democratic MPs, the 21 remaining Social Crediters and the 13 Creditistes be ranked in that order. It proposed that Commons law clerk Dr. Maurice Ollivier prepare a report to Speaker Alan Macnaughton on the privileges to be extended to Mr. Caouette's group.

But the committee made no recommendation on the key issue—do the Creditistes form a party? They say they are. Only just 13 independents who broke away from their party between elections?

The committee report almost came up for debate Tuesday night. Wednesday it did, but each time a single MP refused to give unanimous consent. This was needed because the government had not given 48 hours' written notice of the motion.

Arnold Peters (NDP-Timiskaming) objected to a debate on the report. He felt it would cut into time reserved for an agricultural non-confidence debate.

Gerard Chapdelaine (SC—Sherbrooke) objected Wednesday, saying that Mr. Caouette had issued an ultimatum to the Commons. The debate will be possible today if the government gave the formal 48-hour notice Tuesday.

Border Truce Arranged

(CP from AP (Reuters)
MARRAKECH, Morocco —
The Moroccan minister of interior ministries said today agreement has been reached with an Algerian delegation on an end to hostilities in the frontier dispute. He cautioned that details remain to be worked out.

The minister, Abdelhadi Boutaleb, spoke following a meeting of Moroccan and Algerian officials trying to settle fighting which has claimed hundreds since Monday in the northwest Sahara. He said:

"We should achieve results today. There may be a joint statement. Everyone is in agreement on an end to hostilities, but there are still questions of detail to settle."

Peking's Opponents in UN Air Moscow-China Dispute

UNITED NATIONS (AP) — UN Assembly debate on the annual proposal to admit Communist China had its most embarrassing turn for the Soviet Union. Peking's opponents are concentrating on the dispute between the Communist giants.

With nearly two dozen speakers to be heard before the 113-nation General Assembly votes, delegates looked for more air mixing of the quarrel.

Nationalist China's Liu Chieh set the tone Wednesday, saying Peking's warlike talk in the ideological dispute provided ample proof that the UN should keep the Chinese Reds out.

The Russians, who are giving token support to Peking's bid for admission, sat glumly as Liu quoted from various Soviet publications which he said contained Kremlin admissions that the Red Chinese regime "is aggressive and predatory."

For the first time since the annual Chinese issue came before the UN, the Russians and Soviet-bloc delegates remained in their seats when the National-ist delegate spoke. Only Albania, now a Peking satellite, and Mongolia left the hall. Albania took the Soviet bloc by surprise this year when it proposed that Red China replace Chiang Kai-shek's regime in the UN.

U.S. Ambassador Adlai E. Stevenson pinpointed Red China's opposition to Premier Khrushchev's peaceful coexistence policy—one of the main issues in the Moscow-Peking dispute—as evidence that the UN should keep the door closed. He denounced Communist China as the only nation in the world advocating war as the inevitable means of settling disputes.

Philippine Ambassador Jose D. Ingles said "the Soviet government revealed that last year the Communist Chinese leaders tried to prod it into war in Cuba to test their theory that the small nations should sacrifice themselves for the sake of the wonderful future of mankind."

Nikolai T. Fedorenko, the Soviet delegate, in his perfunctory speech supporting China's bid omitted the usual reference to the Chinese Reds as peace loving.

Jobless Lowest In 4 Years

OTTAWA (CP)—The end-of-summer movement of students from jobs to school helped reduce unemployment in Canada to 250,000 at mid - September, down 20,000 from August and 10 000 below the year - earlier level, the labor department and bureau of statistics reported today.

The mid - September jobless rate was 3.2 per cent of the labor force—the lowest in four years—compared with 3.9 per cent a year earlier and 4.7 per cent in September, 1961. In August the rate was 3.8 per cent.

The job picture in brief, with estimates in thousands:

	Sept.	Aug.	Sept.
	1963	1963	1962
Labor Force	6,913	7,016	6,645
Employed	6,663	6,746	6,385
Unemployed	250	270	260

The monthly report is based on a survey of 35,000 households across Canada for the week ended Sept. 21. Since figures are based on a sample cross-section of the population, they are estimates and not precise totals.

The number of employed Canadians showed an above-per-

(Continued on Page 15)

Unemployment Statistics

OTTAWA (CP) — Canada's unemployment picture in mid-September: (estimates in thousands)

	Sept.	Aug.	Sept.
	1963	1963	1962
ALL CANADA			
Labor force	6,815	7,016	6,645
Employed	6,565	6,746	6,385
Unemployed	250	270	260
ATLANTIC REGION			
Labor force	618	628	604
Employed	584	593	566
Unemployed	34	35	38
QUEBEC REGION			
Labor force	1,911	1,966	1,833
Employed	1,803	1,858	1,741
Unemployed	108	108	97
ONTARIO REGION			
Labor force	2,459	2,548	2,405
Employed	2,414	2,476	2,331
Unemployed	45	72	74
PRAIRIE REGION			
Labor force	1,198	1,228	1,198
Employed	1,175	1,205	1,178
Unemployed	23	23	20
PACIFIC REGION			
Labor force	619	646	600
Employed	591	614	569

Twin Sentries Race Into Space To Stand Guard

Will Chart Radiation And Report Changes

CAPE CANAVERAL, Fla. (AP) — Two sentry satellites raced through space today on a secrecy-cloaked mission aimed at perfecting a foolproof means of policing the limited nuclear test ban treaty.

Their assignment: To determine the feasibility of using satellite-borne instruments to detect nuclear explosions as far as 200,000,000 miles from earth. The treaty forbids such blasts in outer space.

Intricate devices in the twin satellites were designed to draw a chart of space radiation so they and later sentinels can immediately spot any sudden surge of energy from a far-out explosion.

Because of a complex flight pattern intended to place the two satellites into widely-separated, 57,000 mile-high orbits, officials will not know until Saturday whether the early phase of the mission is completely successful.

No official announcement is expected on the operation, known by the code name Vela Hotel.

Despite the secrecy, reporters watched from nearby beaches when the Atlas-Agena booster rocket blasted off at 10:32 p.m. EDT Wednesday night with the two satellites aboard.

It was the first time in six years that reporters had been barred from Cape Canaveral for a launching.

Reliable sources reported the satellites had separated and settled into great egg-shaped orbits ranging from 250 to 57,000 miles above the earth. As the space messengers streaked upward, they were about 20 miles apart.

The flight plan called for: Seventeen hours 50 minutes after launching—2:22 p.m. EDT today — a rocket engine aboard satellite No. 1 fires to kick it into a circular orbit where both the high and low points of the orbit are 57,000 miles. No. 2 remains in the original elliptical path for an additional 24 hours until it reaches the 57,000-mile altitude for the second time. Here an identical rocket engine is jockey it into a circular path. By this time, the two vehicles will be separated by about 100,000 miles.

GIVES SAFEGUARD

Two widely - separated satellites provide a safeguard against a false alarm which

(Continued on Page 14)

May Switch Half RCAF Strike Force

OTTAWA (CP)—The government plans to switch half the RCAF strike force of low-level jet bombers in Europe to a non-nuclear role, informed sources say.

This move will be part of the administration's emerging defence policy and will jibe with Prime Minister Pearson's promise to take Canada eventually out of the field of nuclear weapons.

No change is contemplated until 1965 at least in the defensive nuclear role of RCAF strike defence command at home.

Other parts of the new policy are a planned 15-per-cent reduction in the manpower strength of the armed forces, now at about 120,000, defence budgeting on a five-year basis with annual expenditures in the neighborhood of $1,500,000,000 and heavier expenditures on new weapons and equipment.

The defence department's main worry at the moment is finding a satisfactory shelf-filling program to replace the $432,000,000 frigate plan which, informants say, will be cancelled on the grounds that military reasons for proceeding with it are weak. Cost studies of helicopter carriers and nuclear submarines have been initiated.

By January, the eight-squadron RCAF air division in Europe will be equipped with 200 CF104 low-level jet bombers.

In its present form, this plane can be used only to drop nuclear bombs. Its radius of action is some 500 miles and its targets would be railway yards, troop concentrations, missile sites and airfields.

However, four of the squadrons could be trained in France, which does not permit American nuclear warheads on her territory.

The RCAF has made plans whereby the CF104s in France would pick up their nuclear loads at the two Canadian or other bases in West Germany.

Informants say the government feels it would make far more sense to convert the four squadrons to a role in a conventional bombing role or all

(Continued on Page 15)

SOVIET COSMONAUTS ARRIVE FOR NEW YORK VISIT — Soviet cosmonauts Maj. Yuri Gagarin and Valentina Tereshkova, first man and only woman to orbit the earth, posed at New York's International Airport following flight from Mexico City. (AP Wirephoto)

Marine Union Trusteeship Bill Studied in Senate

OTTAWA (CP)—Liberal Senator David Croll said Wednesday that "there is running out for a private trusteeship to clean up the Seafarers' International Union of Canada in place of the government's all-power ful public trusteeship.

The 63-year-old senator, onetime Ontario labor minister, told the Senate he opened debate on the trusteeship legislation already approved by the Commons "I feel sure that the government would be happy to turn over the task of trusteeship to the non-government."

Senator Croll's declaration appeared to be a final warning to organized labor that the government will clamp its three-year trusteeship on Great Lakes maritime unions unless a satisfactory alternative is achieved.

Although labor support is depealed for quick handling of the government bill, the Senate adjourned its debate on second reading of the measure until today—without a vote.

Conservative senators also expressed support for the bill but there was no undue haste to hustle the trusteeship measure through the Senate.

Senator Croll said Mr. Justice T. G. Norris shook Canada with his documented story of "racketeering, violence, intimidation, harassment and sabotage" in the marine industry.

Mr. Justice Norris laid the blame on the SIU and its Canadian president, Hal C. Banks, as American-backed international status in Canada.

"He took the lid off the cesspool of a man building for himself a private echpire on the Great Lakes, and wielding power that out-Mafia-ed the Mafia to consolidate and strengthen his strangle-hold on the vital concept of our economic water transport," said Senator Croll.

He also criticized the role of Canadian shipping companies that lined the pots to defy the criminal element and took the easy way out by making sweetheart deals and carrying on business as usual."

United States intervention in the Great Lakes crisis was also hotly decried in the Senate. U.S. Secretary Willard Wirtz blamed collapse of a private trusteeship plan on the Canadian Labor Congress, while

(Continued on Page 15)

C. M. Drury To Outline Auto Plan

WASHINGTON (CP) — Industry Minister C. M. Drury of Canada scheduled a meeting with senior U.S. officials today to outline in detail his plan of tariff incentives that would increase auto production in Canada and sharply trim the big amount of auto parts Canadians buy from the United States.

Drury planned talks with U.S. Commerce Secretary Luther Hodges and undersecretary of state George Ball.

Drury's outline likely will be an elaboration of an existing program under which Canadian producers of automotive transmissions and engines get a tariff rebate on imports equal to the amount of exports increased over the previous year.

A Canadian official has said that the plan, likely to be applied to all automobile parts, is designed to reduce automotive imports from the United States by $200,000,000 a year or more. Present imports from the U.S. run about $450,000,000 a year.

DOUBTS CAN ASK

Wednesday, Christian Herter, chief U.S. tariff negotiator, told a press conference that he doubts that the United States would demand tariff compensation from Canada if the Canadians launch their program for more incentive to boost automotive production at home.

Herter said he believes the Canadian plan, and the possibility that it would lead to a reduction of imports from the United States, is not the same as the recent action of the European Common Market in boosting tariffs on American frozen chickens.

The Common Market tariff of almost 14 cents a pound on frozen chickens virtually dried up the European Market for American fowl with the result that the U.S. threatened tariff retaliation.

In Herter's view, the Canadian program is designed to stimulate Canadian automotive exports to the U.S. as much as possible in order that Canada can reduce its adverse trade deficit.

(Continued on Page 14)

New Approach Said Imperative To Labor-Management Relations

WATERLOO, Ont. (CP) — A Canadian union leader warned that a new approach must be taken to labor-management relations if the country is not to endure more frequent and more bitter strikes in future.

A management representative says strikes are an anachronism in the 1960s because they substitute force for reason and logic.

The clash of views came Wednesday night in a unique debate between William Mahoney, general vice-president of the Canadian Labor Congress, and Alan A Page, industrial relations director of Goodyear Tire and Rubber Company of Toronto.

Today's Chuckle

You can always spot a well-informed man. His views are usually the same as yours.

THE WEATHER

Synopsis: Fine weather is expected to persist in Ontario through Friday.

before a capacity crowd of 500 at the University of Waterloo's Arts Theatre.

The two men went on record as disapproving of strikes but all agreement ended there in the 50-minute debate.

Mr. Mahoney, who is also Canadian director of the United Steelworkers of America, called for formation of a national organization of employers.

"Let them delegate top-flight men to sit down with their opposite numbers in labor. Let these joint sessions draw up an agenda of problems which cannot be solved in individual negotiations and work out recommendations for their solution."

As a first step, he said, both sides could meet and study the

Today's Chuckle

You can always spot a well-informed man. His views are usually the same as yours.

THE WEATHER

Synopsis: Fine weather is expected to persist in Ontario through Friday.

Parliament At a Glance

By THE CANADIAN PRESS

Wednesday, Oct. 16, 1963

Finance Minister Gordon said Canada must move now towards recovering control of its economy from U.S. corporations—but it will take years.

Informally, Minister Drury said the government will not withdraw special job-creating incentives for the Maritimes area.

Alfred D. Hales (PC—Wellington South) had complained the Canada Development Corp. would be injurious to other cities nearby.

The Senate debated the maritime labor trusteeship bill.

Thursday, Oct. 17

The Commons meets at 2:30 p.m. EDT to continue debating income tax resolutions from the June 13 budget. The Senate meets at 3 p.m.

Britain's Search for New P.M. Appears in Its Final Stages

LONDON (CP) — Britain's breathless search for a new prime minister appeared in its final stages today.

It could not come too soon for ailing Prime Minister Macmillan, who reported "very tired" after long bedside consultations to pick his successor, before recovering from a prostate operation.

It was widely expected that the name of the Conservative party would be announced from Buckingham Palace within the next two or three days, probably by Friday night.

The consensus among commentators was that the choice would be either Richard Austen Butler, one of Britain's most influenced politicians in the country, or Reginald Maudling, personification of a new Tory tendency to identify the party with middle-class aspirations.

The prime minister, who announced his retirement from office shortly after his operation last week, had broken his silence today. Butler was among them.

ization chief Lord Poole and judiciary chief Lord Dilhorne, who is understood to have made the final report on behalf of the stormy leadership question.

The forecast that 60-year-old Butler will succeed Macmillan would be the final beneficiary of a week-long struggle for the succession as reported by published reports that opinion was hardening against allowing Butler to lead the British politics to fall to someone in the House of Lords.

That would seem to militate against the chances of Viscount Hailsham, who is regarded as his peerage to become plain Quintin Hogg. Hailsham has been a Butler opponent for a long time since the race started a week ago with Macmillan's announcement of his leaving 10 Downing Street after nearly seven years in office.

Hailsham upstaged an obstacle to the 14th Earl of Home, foreign secretary, who commands considerable a lot of support in the party but seems reluctant to accept the premiership unless the

Timber May Be Remains Of Canada's First Steamboat

MONTREAL (CP) — Historians believe they have located the remains of Canada's first steamboat, Accommodation, built in 1809 by John Molson.

A hulk has been found submerged in 15 feet of water near the south shore of the St. Lawrence River opposite the eastern end of Montreal Island.

Marcel Fecteau, a diver for the Ile Jesus Historical Society, has inspected the hulk and removed several lengths of wood from its side. One of the lengths was pierced by hand-cut nails 8¼ inches long. Another nail was longer.

"If it is the Accommodation, and indications certainly point that way, one of Montreal's greatest historical mysteries will be solved," said researcher J. Raymond Darsault.

A history of the Molson family published in 1955 says the steamboat "simply vanished, leaving not the slightest clue as to her final disposition."

Built in three months, the steamboat made berthist trip from Montreal to Quebec City in November, 1809.

A reporter of the Quebec Mercury described her as having a 75-foot keel and 85-foot-long deck. Diver Fecteau says the submerged hulk is about 80 feet long.

The Ile Jesus society's interest in the hulk was aroused by Rev. Laurent Charron whose ancestors owned Charron Island near the spot where it was found.

Father Charron obtained a statement from 73-year-old Theodore Brien Desrochers which said:

"It was 117 years ago that my grandfather, Narcisse Brien Desrochers, bought Molson Island from a Mr. Provost who, two year previously, bought it directly from Mr. Molson.

"My father told me the Molson brewery company wintered its boats in the channel between the island and Molson Islands."

Father Charron said Mr. Desrochers disclosed recently he knew the location of the accommodation's bottom structure was submerged in the channel.

Spearing Fish Cost Accused Fourteen Days

A member of the Tyendinaga Mohawk Indian band today was sentenced to 14 days in jail for taking more pickerel from the Salmon River, than allowed by the Indian Act.

George Baptiste, sought by police since April, pleaded guilty to the charge.

RCMP constable George Lillie said Baptiste was caught by the Indian reserve constable April 12 spearing pickerel in the river. He caught 11 and his licence allowed only three. Total weight of the catch was approximately 45 lbs.

Crown Attorney Pringle asked that Baptiste be jailed instead of fined, calling his poaching infractions as "regular as the migrations of geese and ducks." The seven prisoners a fine, charged the prosecutor. Baptiste would "just go out and spear fish to pay the fine."

Baptiste noted he had already spent a week in jail. However, Magistrate R. E. Wills reminded him he had successfully evaded his court summons for seven months. The seven days already spent in jail would serve as a reminder that such evasions "cost you something."

ONLY 79c
WHITES Hardware
230 FRONT ST. WO 2-4555

FREE
BATH ROOM TUMBLER with
MICRIN
ORAL ANTISEPTIC
- THIS IS AN EXCELLENT MOUTH WASH AND GARGLE
- PLEASANT TASTING
- HIGHLY EFFECTIVE FOR SORE THROATS.

79c - $1.10
Duff's-Drugs
"Your Friendly Store"
WO 6-7828 Free Delivery

Y's Activity

The leaders corps for boys and girls had a very successful conference this past weekend. The activities were held in Toronto in affiliation with the Y.M.C.A. The program was very educational, consisting of films and discussions, a banquet followed by a dance, gym and pool demonstrations and a wiener roast.

Public School Teachers Get Flu Vaccine

With the flu season soon to be with us the city health department under Dr. McColl Malcaife has inaugurated an inoculation program to keep school teachers and other workers on the job.

On Tuesday and Wednesday of this week during the noon hour, the city health department has been giving the vaccine to all public school teachers.

Over 140 teachers have received the vaccine, while arrangements are now being made to inoculate 80 separate school teachers.

This morning 120 students and teaching staff at Albert College received the vaccine.

OTHERS TREATED

Monday morning employees at the Federal Income Tax office in the old post office received while employees at Wilson Concrete have also been treated.

The inoculation program to combat Old Man Flu among school teachers is offered by Dr. Metcalfe and his health department.

For persons who didn't receive the vaccine last year, two doses will be given, while those inoculated last year will receive one dose to continue their immunity.

Public School superintendent L. A. Kells said it was the first time a mass inoculation against flu has been undertaken among teachers.

He said it was hoped the schools would benefit through less absenteeism among the teachers.

Normally the city public school board pays out about $12,000 a year for supply teachers, much of this because of time absenteeism as result of colds or flu.

If the inoculations prove successful, Mr. Kells said, not only the schools, but the taxpayer also would benefit.

SOLDIER FLEES

BERLIN (Reuters) — A 18-year-old East German soldier jumped from a 30-foot high roof into West Berlin Wednesday night and asked for political asylum.

ENJOY SHOPPING?

What is the heaviest item in your grocery bag? A large bottle of any soft drink weighs 4 lbs. Why take the joy out of shopping? Have your soft drinks delivered to your door at no additional cost. Returning empties a headache? We pick them up and pay the refund.

CHAPMAN'S HOME BEVERAGE DELIVERY
Belleville WO 5-4728
Trenton EE 10510
(No Full Charge)

Committees Named to Run Centre

Committees for the operation of Prince Edward Centre at the fairgrounds during the coming winter were named at a meeting held Tuesday night.

It was decided that skating would start on October 27. Earlier operation was delayed to permit bolting of the W. H. A. Carousel there on Wednesday.

Newly elected chairman Don Walker asked for co-operation to ensure another successful season and declared that all committees be active.

Although the Curling Club, which had the ice two days a week, will be in its new quarters, it was indicated that the Centre will be busy at all times as there is a great demand for time and the Canadian Guards wish one night as well as afternoon time. Minor hockey also desires ice as well as other time. It was left to the finance committee, also with manager Jack Hicks, to determine, and requests for consideration are to be made at once.

Committees include:

Revision of by-laws—Mike Flanagan, Dr. C. Dockrill and D. Walker. Canteen — Emmerson Mason, Don Stanton and Gordon Graham. Ice and equipment—Mike Flanegan and Roy Scarbrough. Building and maintenance— Hamblin, and Dodds, D. O. Reynolds. Sound — Capt. W. Woods, Chas. Lockyer. Promotions—Dr. L. Dockrill, Phil Dodds and Herb Calliver.

Permission was given the Kiwanis Club to sponsor a carnival in January. The commission meets the second Tuesday of each month.

Accused Ask For Trial by Judge, Jury

Charged with possession in the disappearance of nearly 100 tons of ordinary hearing into the charge against John Norman Mumby, Carrying Place and Colin Ross, R.R. 4, Brighton was adjourned to December 9th, after Bell Telephone Company engineer estimated 26,000 pounds of copper wire was involved. Standard price for scrap wire is about 23 cents a pound.

Edw. Gilroy said he traced a telephone line running from Napanee to an area between Brighton and Colborne — a distance of 47 miles. In all, he estimated 578,000 feet missing.

"That's nearly 100 miles," commented Magistrate Ross T. Wills. The check, made August 20th showed the wire had disappeared from various spans along the line. As "a general rule" the wire was taken from uninhabited areas.

Yesterday, with OPP constable W. Wills he visited the Belleville Metal and Waste scrap yards.

"I saw some wire which was the same size and gauge as the wire that's missing," said Mr. Gilroy.

"I don't suppose there were 100 miles of wire there!" quer-ied defence counsel Rodney Case.

"Oh no. Definitely not."

Mr. Gilroy said he could not identify the wire as the stolen copper line, although it was similar.

BURIED ALIVE

Ch'ih Shi Huang Ti, the emperor who united China in the third century BC, buried alive 460 scholars for objecting to his policies.

GRADUATION EXERCISES
QUINTE SECONDARY SCHOOL
Presentation of Diplomas, Certificates, Bursaries, and Awards.
FRIDAY, OCTOBER 18, 1963
AT 7:30 P.M.
Guest Speaker: MR. J. C. McLEOD, B.A., M.ED.
District High School Inspector, Eastern Ontario Division
RECEPTION
PUBLIC CORDIALLY INVITED

Obituaries

F. BARRY ANDERSON
Picton

PICTON — A prominent resident of Picton, F. Barry Anderson died yesterday afternoon in Kingston General Hospital. He had been a patient there for several weeks.

A memorial service is being held Saturday afternoon in the Church of St. Mary Magdalene at four o'clock.

Mr. Anderson, who was formerly in the hotel business came to Picton when he, with Richard Hart purchased the Hadden Hardware. He retired some years ago. An enthusiastic booster of Prince Edward County Waters, Mr. Anderson served as secretary and as committee member of Prince Edward Yacht Club and was active in the promotion of the Marine worth and other powerboat races here.

A member of the Rotary Club, Mr. Anderson served as president, secretary and Bulletin editor. He served as past secretary of Prince Edward Chamber of Commerce and was a member of Picton Golf and Country Club. He served in various capacities the Anglican Church of St. Mary Magdalene of which he was a member. During the past few years he has been extensively engaged last winter in Spain. Mr. Anderson is survived by his wife.

ANDREW GUNION

TRENTON — On Monday Rev. D. A. Wilson conducted a service at the Weaver Funeral Home, Trenton, followed R.R. 3, Trenton. Mr. Gunion died at Trenton Memorial Hospital last Friday in his 71st year.

Bearers were: Joseph Miron, Leonard Miron, George Woods, J. D. McCallum, Joseph Hastings and Arthur Ray.

Interment was in Mount Evergreen cemetery.

Born in Scotland, Mr. Gunion was the son of the late Mr. and Mrs. John Gunion. He had been a farmer all his life, a farmer since 1908, but had been in failing health for the past eight months. Mr. Gunion was a member of St. Andrew's Presbyterian Church in Trenton and was a member of Trenton First World War (72nd Regiment, artillery, serving in England, France and Flanders) Royal Canadian Legion, Trenton Branch No. 178. A Legion service was held Sunday night.

Mr. Gunion is survived by his wife, Mary Scott Gunion, and a son, Bruce, at home.

Also surviving are three sisters: Mrs. Harold (Mary) Steinburg of Wooler; Mrs. George (Agnes) Ray, R.R. 1, Trenton, and Mrs. Jean Morrison of Hamilton, and two brothers, Thomas of Montreal and Jack, at Hamilton.

HARFORD DANIEL TUFTS
R.R.1 Tweed

Funeral service for Harford Daniel Tufts was held from the W. R. Bush Funeral Home, Tweed, on Saturday, October 5th conducted by Rev. O. Hawley.

Interment was in Victoria Cemetery, Tweed.

Bearers all nephews, were Robert, Arthur, Donald and Richard Johnston, Russel Rutan and Arthur Tufts.

In failing health for quite some time, Harford Daniel Tufts, of R.R. 1 Tweed, died at the Belleville General Hospital on Wednesday, October 2nd. He was in his 76th year.

Born and educated in Hungerford Township, he was the son of the late Mr. and Mrs. Robert Tufts, Jr. He had operated the family farm in the Lodgeroom Road area in Hungerford Township for many years until taken ill and had lived in that locality all his life, his wife being the former Cassie Irwin.

He was a member of the Standard Church of America and was very active in all phases of church work when health permitted. He was a well known and highly respected member of his community and in the village of Tweed.

Relatives and friends came from as far as Toronto, Guelph, Ottawa, Peterborough, Campbellford and Belleville to pay their last respects. Many suitable donations and beautiful floral tributes were received.

Left to mourn his passing are his wife Mrs. Cassie (Irwin) Tufts, a nephew Ernest Tufts of the Canadian Armed Forces in Europe, and four sisters, Mrs. Alberta Rosser of Madoc, Mrs. Lillie Palmateer of Tweed, Mrs. Dolly Ruttan and Mrs. Maude Clark of Campbellford.

Also surviving is a brother Ernest of Thomasburg. He was pre-deceased by two brothers, Vernon Tufts of Napinka, Manitoba, and Percy Tufts, killed in action during World War I.

MRS. HOWARD FERGUSON
Cherry Valley

PICTON — Funeral services for Mrs. Howard Ferguson, who died as a result of injuries suffered in a car collision on Saturday, are being held at the Wilkins Funeral Home, Picton, today afternoon. Mrs. Ferguson died in Prince Edward County Memorial Hospital here Monday night.

Born at Cherry Valley, Mrs. Ferguson was the daughter of Ernie Smith, daughter of Fred Smith, Cherry Valley and the late Mrs. Smith. All her life was spent in the district. In addition to her husband and father, she is survived by seven children, Mrs. Frank Vanbeekum, Kingston, Mrs. Ted Longhurst, Deseronto, Wm. William, Clifford, Harold, Robert and Joe, all of Picton. There are a brother, William Smith of Bath, sisters, Mrs. Stinson Hyatt, Cherry Valley, Mrs. David Cole, Picton and Mrs. Walter Keoksh, Belleville, Mrs. Everett Dulmage, Picton.

MRS. EDWARD ETHIER

In failing health for the past two years, Elizabeth Ethier, 85 Pinnacle Street, died in Belleville General Hospital Tuesday morning at 8:30.

Born in Birkenhead, England, she was the daughter of the late Mr. and Mrs. John Hunt and had lived in the city for the past 63 of her years coming to Belleville from Montreal.

She was a member of St. Michael's Church and the Catholic Women's League.

She is survived by three daughters, Mrs. Jack Williams (Theresa) Wardhaugh, Mrs. Martin (Irene) Trudeau, and Mrs. William (Celestia) Doran, all of this city, and four sons, Albert of Trenton and James, Gerald and Edward all of Belleville.

One daughter, Mrs. Agnes Hunt, pre-deceased her.

Her husband, Edward Ethier, died in 1962. She was the last of her family.

Resting at the George F. O'Brien Funeral Residence.

MRS. ERNEST WALLBRIDGE
(R.R. 1 Frankford)

The funeral of Mrs. Ernest Wallbridge was held from the Grant Funeral Home on Wednesday afternoon, conducted by Rev. Everett Smith.

Interment was in Belleville Cemetery.

Bearers were Ridley, Frank, Allan and Malcolm Wallbridge, all sons, and Cecil McFaul and Hubert Townsend.

MRS. IDA MAY BURLEY

TRENTON — A lifetime resident of Murray township, Mrs. Ida May Burley died R.R. 1, Trenton, died at the home of her daughter, Mrs. John Allyea, last Saturday. Mrs. Burley was 67.

On Tuesday a service was held in the Weaver Funeral Home and was conducted by the Rev. J. H. Wirth of King St. United Church.

Bearers were: Douglas Tuffey, Harry Murray, Harry Harrison, Stewart Malpritan, Harry McKee and Charles Jarvis.

Interment was in Fraser cemetery at Wooler.

Born in Brighton township, Mrs. Burley was the daughter of the late Thomas Lee and Etta Burley. She had lived in Wooler before moving to the Trenton area 20 years ago.

Surviving are two daughters: Mrs. Allyea, R.R. 1, Trenton and Mrs. John (Ena) Abbott of Stratford; two grandchildren, Arthur Jr. of Kenora and Irene Abbott of Stratford; two great-grandchildren, Stephen and Shirley Burley, three sisters, Mrs. Jennie Kenney of Rhinelauk, N.Y., and Mrs. Charles Kelliher and Mrs. Adolphus Williams, both of Trenton and two brothers, Albert and Frank Fox of Colborne.

Two Britons, Australian Get Nobel Prize

STOCKHOLM (Reuters)—The 1963 Nobel Prize for medicine was today awarded jointly to two Britons and an Australian.

They were Sir John Carew Eccles of Canberra, Australia; Alan Lloyd Hodgkin of Cambridge, England, and Andrew Fielding Huxley of University College, London.

They shared the award for their discoveries concerning the "ionic mechanisms involved in excitation and inhibition of the peripheral and central portions the nerve cell membrane."

Railroad Night Held by Chapter At Temple

It was Railroad Night early this week with the Masonic Temple on Foster Avenue, as seven railway employees members of the Quinte Friendship Chapter were initiated into the mysteries of the Holy Royal Arch.

A large number of railway employees, both active and pensioners, were on hand to see their fellow employees initiated.

A degree team arranged by Jack Williams representing all branches of railroading, conferred the Mark Masons' Degree.

The Masonic Temple Chapter Room was filled with members of the railroading fraternity and by distinguished members of the Craft from this district.

Included were Most Ex. Comp. Bruce H. Smith, Past Grand Z.; Rt. Ex. Comp. Lorne Vaughan, Grand Supt. of Prince Edward District and No. 1, Rt. Ex. Comp. Earl McKeever, Grand Principal Sojourner, who gave an interesting and informative address on the relationship between human life and the Masonic Order.

SPLENDID DINNER

At the banquet following the degree the dining room was tastefully decorated with all classes of eagines both past and present. The usual Masonic toasts were carried out after the members had enjoyed a hearty Thanksgiving dinner provided by the 3rd Principal.

The highlight of the evening was the address by Mr. Arthur Duncan, personnel and public relations officer of Bata Shoe Co. of Canada. His humor was greatly enjoyed by all.

OFFICERS OF DEGREE TEAM

Worshipful Master — Bro. Ernie Goodman; senior warden — Bro. Carm Guest; junior warden — Bro. L. (Doc) Daugherty secretary — Bro. Harry Hodgson; treasurer — Bro. Jack Williams; senior deacon — Bro. Buster Courtemanche; junior deacon — Bro. John Boyd; master overseer — Bro. Blake Cross; senior overseer — Bro. Bob Maudsley; junior overseer — Bro. Alf. Coopers; inner guard — Bro. Harper McElwain; director of ceremonies — Bro. Pere. Kerr; organist — Bro. Norman Meloon.

Assisting in the ritual were Brothers Jack Lundberg, Doug Fournier, George Aaman, Art McConnell, Bob Jones and Bob Adams.

BIRTHS

DOUGLAS — Morris and Ann Douglas (nee Marshall) are happy to announce the arrival of their daughter, Jennifer Ann, on Friday, October 11th, 1963, at the Belleville General Hospital. Weight 7 lbs. 1 oz.

HUNTER — Mr. and Mrs. Murray Hunter (nee Sheila Canning) are happy to announce the arrival of their son, Bradley James, on Tuesday, October 15, 1963 at Belleville General Hospital.

DEATHS

ETHIER, Mrs. Elizabeth — At Belleville General Hospital on Wednesday, October 16th, Elizabeth Hunt, beloved wife of Edward Ethier.

Resting at the funeral home Saturday morning from Funeral Residence of George F. O'Brien to St. Michael's Church for Requiem Mass at 10.00 o'clock.

Members of the Catholic Women's League are requested to assemble at the funeral home Friday evening at 8 p.m. for the Recitation of the Rosary.

Interment in Belleville Cemetery. 017-21

EDWARDS, Annie — At Belleville General Hospital on Wednesday, October 16th, Annie Hart, 170 Yeomans Street, widow of David Edwards.

The funeral will be held Friday, October 18th, from the Funeral Residence of George F. O'Brien to St. Michael's Church for Requiem Mass at 9.00 o'clock. Interment in Belleville Cemetery.

Members of the Catholic Women's League are requested to attend the funeral home Thursday evening at 8 p.m. for the Recitation of the Rosary. 016-21

HILLIER, John W. — Suddenly at his residence, 31 Graham St., Belleville, John W. Hillier, beloved husband of Rose Caul and dear father of Mrs. Norman (Doris) Bridge, Mrs. Lorne (Gloria) Stewart of Belleville and Mrs. Kenneth (Marjorie) Young of Toronto in his 82nd year.

Resting at the Funeral Residence of George F. O'Brien, 30 West Moira Street to St. Michael's Church for Requiem Mass at 10.00 o'clock on Saturday, October 19th.

Interment in St. James' Cemetery. 016-21

IN MEMORIAM

PARKS — In loving memory of my dear husband Clarence Sol. Parks who passed away October 17, 1959.

A beautiful memory of a dear.

We cherish still with love sincere.

A day that comes with sad regret,

To one that we will never forget.

—Lovingly remembered by wife Annie.

PARKS — In loving memory of our father Clarence Sol. Parks who passed away October 17, 1959.

Gone dear father, gone to rest.

Where pain and sorrow cease and pass,

May you rest in peace, dear father,

Until we meet again.

—Ever remembered by the family.

CARDS OF THANKS

I wish to thank my friends and relatives for cards, flowers, gifts and visits during my stay at the Belleville General, Mrs. Lee Hamilton, Hartt and Means, nursing staff and Dr. Dowd and Dr. Berry, for the man for his visits.

Percy Reynolds.

I wish to express my sincere thanks to relatives and friends, for cards, flowers, gifts and visits during my stay in Belleville General Hospital. Also Doctors, Douglas Hartt and MacDonald, also staff on 1st West. Also Rev. Avery for his many visits.

Mrs. Nelson Kiser.

What's Doing In Town This Weekend?

The big news is Robert Hyndman's Art Show being put on this Friday and Saturday in Hotel Quinte's Prince Edward Suite. You really will enjoy a visit to the show, especially if you plan your evening so that you can stop at the Tropicana for cocktails and for dinner afterward. The Tropicana will again feature its special theatre-goers' dinner at 1.95 complete.

The night club atmosphere during the after dinner hours is most relaxing; you'll appreciate the paintings at your leisure while Dick Gardiner tickles the ivories 'til midnight.

Reserve for dinner—otherwise just drop in.

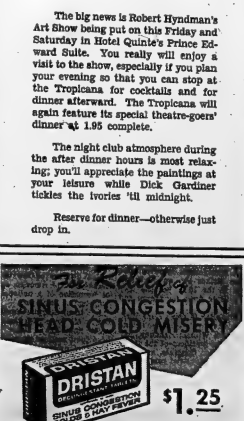

DOLAN THE DRUGGIST
DIAL WO 2-3406 FREE MOTOR DELIVERY
OPEN TONIGHT 'TIL 8 O'CLOCK

BRYLCREEM
25th Anniversary Special
1 REGULAR SIZE AND 1 LARGE TUBE
$1.28 VALUE
Only 88¢
Geen PRESCRIPTIONS
Drugs Limited FREE DELIVERY
DIAL WO. 2-4571
FREE DELIVERY 'TIL 8 O'CLOCK

In One Year Pupils Taking French Doubled

The number of elementary school pupils taking Oral French lessons as an "after four" study in Belleville schools has about doubled since last year, according to L. A. Kelly, public schools superintendent, who acts as co-ordinator for the extra-curricular courses.

Sponsored by home and school associations in the various schools, the Oral French lessons are now being offered at nine of the city's 13 public schools. Last year the lessons were offered at only four public schools. Oral French is also taught on an extra-curricular basis at some of the city Separate Schools.

Children taking the lessons are charged a fee which covers instructional costs. Accommodation for the classes is provided by the school board.

Schools at which the Oral French lessons are being offered this year are at Avondale, Bayview, H. J. Clarke, Parkdale, Prince Charles, Queen Mary, Queen Elizabeth, Queen Victoria and Sir Winston Churchill.

In charge of the "after four" lessons are four teachers, each of whom takes classes at 8 more than one school on different evenings of the week.

PRODUCES ORE

Utah produces 35 per cent of the uranium ore of the United States.

Coming Events

HUMMAGE SALE WOMEN OF the Moose, Mat Street. Saturday morning, October 19, 10 o'clock. O17-2t

ATTEND STAMP EXHIBITION, Auction, Prizes, Dealers Bourse, Philatelic Speaker, Kiwanis Centre, Belleville, Saturday, Oct. 19, 2 p.m. to 10 p.m. Free admission.

PARENTS AND FRIENDS OF Moira Secondary School students are invited to attend the Annual Graduation Exercises to be held in the school gymnasium on Saturday evening, October 19th, at 8 p.m. O17-3t

RUMMAGE SALE AT THE EN-sign, Front St., Saturday, Oct. 19th, 1 p.m. Sponsored by the G.I.A. Euchre party Tuesday, Oct. 22nd, 8 p.m.

HOLY ROSARY PARISH ARE holding a Hallowe'en Dance, Friday, October 25 at Parkdale Community Centre. Optimist Marimyrds. 83 per couple. Dancing 9 to 1. O17-19-23

SUNDAY SCHOOL TEACHERS' meeting Saturday, October 19, 2 p.m. Bethel Chapel. Guest speaker, chalk artist, Mr. Mal Watson, New Jersey. All interested in children's work are cordially invited. O17-4t

BAY OF QUINTE COIN CLUB meeting tonight, 8 p.m., Parkdale Centre, Belleville.

SOCIAL EVENING, EVERY FRIday, Orange Hall, Church Street, 8 p.m. Sharp. Special Prize Jackpot. Admission 25c. Door prizes and refreshments. J17-e-o-d-4t

SOCIAL EVENING, KNIGHTS OF Columbus Club Rooms, 289 Front Street, Thursday at 8.30 p.m. Special prizes. Fun for all. Admission 25c. Everybody welcome. A238-e-o-tf

"THE GIRL WHO CAME TO SUP-per" Mirrors Double Party. O'Keefe Centre, Toronto, Wednesday, October 30. Tickets Thomas' y Cigar Store, Gilbert Hotel, Trenton. O15-17-19

QUINTE SECONDARY SCHOOL Graduation Exercises, October 18 at 7.30 p.m. Speaker: Mr. J. G. McLeod, B.A. M. Ed., District High School Inspector, Eastern Ontario Division. Reception to follow Graduation Exercises. Public cordially invited. O11-18-17

TOBEY'S COUNTRY GARDENS, SAT-urday night Jamboree. Make up a party. Lots fun. Keep 192 square dance. Dial WO 2-1121 for reservations. O16-e-w-h-tf

QUINTE FIGURE SKATING CLUB 1963-64 Season Starting October 19, 4.30 p.m. at the Arena. For information contact WO 8-8232. O10-4t

Belleville Livestock

Trade was steady on most classes of livestock on offer Tuesday. Common and medium cows were stronger. Good cows and steers were steady on a moderate demand. Veal calves and lambs were steady. Fat hogs were lower. Sheats and weaned pigs were strong-er. Springer cattle sold barely steady on a moderate demand.

Following quotations:

Sale of choice steers 21½ to 22; good steers 20 to 21; good heifers 19 to 21; mediums 17 to 18½; common 15 to 16½.

Good cows 15½ to 16½; heifery cows as high as 17½; medium lams 13½ to 14½; common and cutters 10½ to 12.

Good heavy bologna bulls 17 to 18; mediums 15 to 17; commons 13 to 14½.

Good stock calves 23 to 26.

Choice veal 31 to 32; good 28 to 31; mediums 25 to 28; common 21 to 25; boners 15 to 20.

Grade A hogs 19 to 20 on a live weight basis.

Light sows 16 to 17; heavy sows 14 to 16. Sheats 20 to 21; weaned pigs $9 to $13 ea.

Choice lambs 18 to 19.

Good springers $230 to $250 each.

Small type heifers $160 to $180.

Good work horses $125 to $200 each. Meat horses 7 to 8.

199 Housing Units Started During Year

Housing construction in the city of Belleville during the first nine months of the year saw a start made on 199 housing units as against up over the same period last year — according to Central Mortgage and Housing Corporation.

In the town of Trenton there were starts made on 33 housing units as compared with 51 in the nine-month period last year.

September saw 61 starts made in Belleville and three in Trenton.

In the nine-month period there were 196 completions of housing units in the city while at the end of September there were 129 units under construction.

In Trenton there were 40 completions and 20 units under construction at the end of September.

Three Alarms Answered by Fire Dept.

The Belleville city fire department answered three fire alarms in separate parts of the city.

The first call was at 3:29 p.m. Wednesday afternoon on Collins street opposite the Canada Bread Company, where, a car owned by Herbert O'Shaughnessy, was reported afire. Damage was caused to the front seat of the automobile.

At 9.09 p.m. last evening the department was called to 71 South Herchimer Avenue to attend an overheated stove. No damage was reported.

The third alarm was received at the department at 9:35 a.m. this morning. This was also concerning an overheated stove, at 66 Great St. James Street. No damage was caused.

Trenton News

By EULA GOSLING — EX 3-3229

Says Swimming Pool Can Spread Cold Germs

TRENTON — Reporting to the Trenton Board of Health on a recent medical convention in Toronto, Trenton's MOH, Dr. E. W. Dow, said yesterday that many of the subjects introduced at the convention had local implications.

On the subject of swimming pools, Dr. Dow said that any pool boast locally would have to be closely supervised as to the method of water purification as it had been proven that cold germs and other germs are readily spread in water not adequately purified.

Comparing the increase in population with the scarcity of Canadian dentists, Dr. Dow said that most of the doctors and dentists at the convention were in favor of fluoridation of water.

Also unanimous at the convention was that Salk polio vaccine was doing a good job and would be continued in preference to "pushing" oral vaccine, said Dr. Dow. The feeling was that the public should be urged to be vaccinated against polio and that any course of inoculations should be followed through to get maximum protection. Booster shots are most important, said Dr. Dow.

Dr. Dow said also that the 850 delegates to the convention stressed the importance of emergency measures group compiling lists of trained personnel. Such persons as married nurses who had given up their jobs after marriage, could be called upon in the event of a disaster. A list of public vehicles, such like hydro trucks, should be kept too, he said.

LOTS ALREADY MADE

Clerk - comptroller O. W. Larry, who acts as board secretary and who is also emergency measures co-ordinator for Trenton, told Dr. Dow and the board members that there has been more work done on emergency measures planning in Trenton than most people realize. Mr. Larry said that lists of available trained personnel had already been made. A list of all public vehicles in Hastings County has been made as has a listing of disaster supplies.

Many persons have been trained to detect radioactivity with special equipment, said Mr. Larry, and Trenton will be supplied with such equipment as geiger counters in the near future. Trenton will also acquire a wireless system hooking up with the fire departments and EMO headquarters in Hastings, Prince Edward, and Belleville, in a short time.

Trenton was the first centre in the Quinte area to "earn" the right to have an overall disaster plan, through public interest in emergency planning.

Mr. Larry yesterday that much of the planning had not been publicized, as it was felt that a little publicity at a time would have more impact than a lot of publicity released all at once.

A meeting of all municipal heads on EMO planning in Trenton will be called within a month or so, Mr. Larry said.

MANY ELK

The world's largest American elk herd is at the National Elk Refuge near Jackson, Wyoming, where 20,000 find refuge.

Jury Requests Supervision Of New Drivers

TRENTON — A coroner's jury, sitting in Brighton yesterday, recommended that all new drivers be subject to more rigid supervision and that traffic police be given authority to suspend driving licences when offences against traffic rules and regulations occur.

The jury, presided over by Dr. H. J. Presutti of Brighton, was investigating the Oct. 5 death of a 16-year-old Brighton youth, Robert Samuel Nesbitt.

The youth was a passenger in a station wagon driven by 16-year-old William John McIntosh, also of Brighton, which went out of control on the Bay Shore Road in Presqu'ile Park and struck a tree.

The conclusion reached by the jury as to the cause of death was that Robert Nesbitt died of a broken neck. Contributing factors to the accident were said by the jury to be excessive speed for the type of road (asphalt) and the inexperience of the driver, who had held a licence for two months.

Crown Attorney at yesterday's hearing was G. Bonnycastle, Q.C., and the foreman of the jury was Albert Cook of Brighton.

Gardens Board Cool Towards Girls' Hockey

TRENTON—A plan to put a girls' hockey team into action on Community Gardens' ice, met with very little, if any enthusiasm from members of the gardens' commission at a meeting in Trenton last night. The plan had been proposed by Howard Weese, long-time proponent of Junior C hockey. Mr. Weese suggested that his team be rented the ice on Wednesday nights from 7.30 to 11.30 p.m. and that the girls stage a game before the scheduled C league game.

Consensus of the board was that there was trouble enough about getting ice time for boys' teams without taking girls into consideration.

Some thought, however, will be given to renting the ice to the Junior C from 8.30 p.m. to 11.30 p.m. and time on Monday or Tuesday mornings, from 6 a.m. to 8 a.m., will be offered Mr. Weese.

Teams in the Junior C league this year come from Trenton, Picton, Napanee and the Junior B team from Belleville.

NAME CANUCK

UNITED NATIONS (CP)— Robert Herbin, Canadian-born editor of the United Nations Review, has been named director of the UN Information Centre in Tokyo, it was announced today. A native of Melville, N.S., he is a former reporter and editor with the Toronto Daily Star.

FLOOR SANDING AND FINISHING

GLEN ELLIOT

188 Dufferin Ave. WO 8-3389

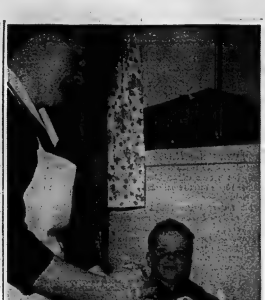

Mrs. Jean Onyette, VON staff nurse, prepares to weigh four week old Trevor Norman Christie, son of Flying Officer and Mrs. William Christie of 34 Second Ave., Trenton, while big brother Graham, who is "four and a half," looks on. Advising new mothers in their homes is only one of the many Victorian Order of Nurses' services offered in Trenton and area mothers. This week, the Trenton VON is staging a canvass for funds.

Board of Health Wants Burning of Leaves Stopped

TRENTON—The Trenton Board of Health voted yesterday to ask town council to enforce the existing by-law having to do with the burning of leaves and other refuse in town streets. Smoke from such fires, claims the board, is a menace to health and also threatens fires from the fires are a menace to property.

A few years ago, the board succeeded in having an air pollution by-law passed. Incorporated in the by-law were clauses forbidding the burning of leaves.

Later, the council of the day, faced with paying to have leaves removed, rescinded the terms of the by-law which dealt with the leaf burning to the extent that residents were merely required to check with the fire department before lighting fires.

typewritten order from the fire chief was required to allow the burning of fires. Board of Health chairman, H.S. Pane, now says that the chief hasn't issued a permit since last April.

And still the fires go on all over town, says the board.

At yesterday's meeting of the board, Board member Miss Marjorie Gothard said that the smog produced from bonfires worked a real hardship on persons suffering from asthma and other respiratory ailments. Miss Gothard said further that raffle-active material was "held in suspension" by smoke and that district emergency measures officials were useless if casualties allowed leaf burning.

Board secretary O. W. Larry told the members that council could hardly afford to have the leaves collected, but suggested that the board ask to have the existing by-law enforced. An advertisement will be placed in a newspaper asking residents to first obtain a permit from the fire chief before lighting fires.

LIST TO BE LATE

TRENTON—Trenton's voting lists will not be published until the second week of November. Municipal election date is Monday, December 2. Listing this year is delayed because the assessment rolls will not be available until October 31, due to pressure of work in the assessment department. Last year, there were upwards of 7,000 Trenton residents eligible to vote in the municipal election. Around 2,000 persons exercised their franchise.

Rexall Fall 1¢ SALE

10 BIG DAYS!

STARTS THURSDAY OCT. 17 THRU SATURDAY OCT. 26

GET TWICE AS MUCH FOR A PENNY MORE!

REXALL MI 31 SOLUTION
Antiseptic mouth wash and gargle
16 oz. Regular 98¢ 2.99¢
2 oz. Regular 49¢ 2.70¢

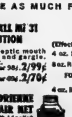

REXALL COUGH SYRUP
(Effective-Pleasant Tasting)
4 oz. Reg. 89¢ 2 for 90¢
8 oz. Reg. $1.25 2 for $1.26
FOR INFANTS AND CHILDREN
4 oz. Reg. 89¢ 2 for 90¢

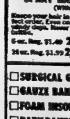

ADRIENNE SPRAY HAIR NET
(With Lanolin)
Ensures your hair-do until your next order. Free on dump or counter display. Limit 2 per customer.
6 oz. Reg. $1.49 2/$1.50
16 oz. Reg. $3.99 2/$2.00

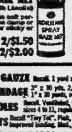

REXALL AIR FRESHNER
Apple Blossom
Floral
5 oz. Reg. $1.25 2 for $1.26

☐ SURGICAL GAUZE Bandi. 1 yard across. Reg. 59¢ ..... 2 for 60¢
☐ GAUZE BANDAGE 2" x 10 yds. 2/79¢. 2½" x 10 yds. 2/99¢ 2 for 80¢
☐ FOAM INSOLES Rexall. Ventilated, breathable, women's or men's. 2 for 60¢
☐ BABY PANTS Rexall "Tiny Tot". Pink, white or blue. Toilet trained. 2 for 51¢
☐ BLUE LINED ENVELOPES Rexall. 27's Regular 25¢ package 2 for 26¢
☐ HOLIDAY NOTES 24 stylish notes and 24 envelopes, white or assorted colours. Regular $1.49 2 for 76¢
☐ REX BALL POINT PEN For home and school. Reg. 59¢ ..... 2 for 51¢
☐ BOBBY PINS Value Counsel. 50's black or brown. Regular 59¢ card. 2 for 51¢
☐ POWDER PUFFS Delicious. Assorted shapes and styles. Reg. 79¢ ..... 2 for 39¢

Many Many Outstanding Values

KELLY'S REXALL DRUG STORE
411 BRIDGE ST. EAST WO 2-5388

"Chicken War" Rests on Nest Of Compromise

BRUSSELS (Reuters) — The "chicken war" between the United States and the European Common Market today rested on the nest of compromise.

Agreement was reached to submit the dispute over American imports of frozen poultry into the Community to a panel of the General Agreements for Tariffs and Trade (GATT).

Sources close to both parties said that although the panel's findings would not be legally binding "they will have a moral obligation to follow the panel's advisory opinion."

The same sources stressed the compromise did not amount to "arbitration by GATT," a formula which the six member nations had opposed and which the United States demanded.

When the GATT panel announces its findings the U.S. and Market representatives will again get together and decide what can be done in the way of tariff compensations for the U.S. or further cuts in Common Market import duties on poultry—or both.

Pins Are Presented To Blood Donors

TRENTON — Several persons who donated blood at the September Clinic have received pins.

10 Donation Pins — Mr. Arthur Collette, Mr. Louis Knack.

5 Donation Pins — Mrs. Joan Hughes, Mr. Rae Childerhose, Mr. Norman Johnstone, Mr. Dick Wiltzenlak, Mr. Bernie Rheberger, Mr. Sam Scaletta, Mrs. Lillian Benford, Mr. Raymond Kaufmann, Mrs. Patricia O'Neill, Mr. Ronald Clark, Mr. Dennis Tugwood, Mr. L. Van Rhyn, Mr. John Wiggers, Mrs. Ruth Devore and Mr. Arthur Jaarsma.

The next blood donor clinic will be held on Monday, Dec. 2nd at the Canterbury Hall.

HICCOUGHS ST

ATLANTA, Ga. (AP) — Just as mysteriously as it started, a three - month plague of hiccoughs ended for Mrs. Lucy McDonald. When the 38-year-old mother of three arrived home from a month in hospital, the spasms stopped without any apparent reason. She spent half of tariff compensations for the in the U.S. or further cuts in Common Market import duties on poultry—or both.

4 1/4 % ON SAVINGS

Interest from date of deposit
Free Chequing Privileges
Deposits by Mail
postage paid envelopes provided free
Hours—9 to 5
Fridays—9 to 9 Saturdays—9 to 1

GUARANTY TRUST
CANADA'S LARGEST INDEPENDENT TRUST COMPANY
199 FRONT STREET
BELLEVILLE
WO 8-6711

LET'S DO FALL CLEANING ... NOW

INSURANCE AGAINST UNEMPLOYMENT

MEN & WOMEN

ARE AVAILABLE AT THE NATIONAL EMPLOYMENT OFFICE TO DO

- Putting on Storm Windows and Doors
- Washing Walls and Ceilings
- Cleaning Yards, Lawns, Gardens
- Waxing and Polishing Furniture and Floors
- Cleaning Basements
- Beating Rugs
- Any other odd jobs in homes, place of business or municipality.

SUPPORT YOUR COMMUNITY

BY OBTAINING YOUR HELP THROUGH YOUR

NATIONAL EMPLOYMENT OFFICE

324 Church St. — Belleville

Phone WO 2-8661

MODERN POPULAR UNIQUE

JORDAN

ZING a flavoured wine

The proof of good taste!

THE ONTARIO INTELLIGENCER
Ontario Intelligencer 1821 — Intelligencer 1837
Published Daily by
THE ONTARIO INTELLIGENCER LIMITED
Belleville, Ontario, Canada.

Subscription rates:
By carrier 60c per week
By mail in Ontario $12.00 per year; 6 months $6.25;
3 months $3.15
By mail to U.S.A. $12.00 per year
Authorized as second class mail by the P.O. Dept. Ottawa and for payment of postage in cash.
Member of The Canadian Daily Newspaper Association; Member of The Canadian Press; Member of the Audit Bureau of Circulations

Travel Notes

Travel is broadening.

One learns so many things one would have known in the first place if one had paid any attention to what the neighbors were saying.

Nothing so increases the quality of service and the price charged as for an area to become popular with tourists.

It follows that the tourist is the natural enemy of the native, who is generally willing to forego at home all those costly little flourishes which he demands as soon as he takes to the road.

To get the best value, patronize those establishments which cater to the home trade and have to depend upon repeat business for their income.

There is only one letter difference between a motel and a hotel. It denotes the same difference as that between the girl who loves you for your money and the girl who loves you because she is your honey.

Ontario is great for appearances. She makes a fine impression at her front door, where she has Headliners, with the provincial governments often seeming to fade so far into the political background as to take on all the national importance of county councils.

Now, practically all that is changed, and it has become politically stylish - - or expedient - - to be critical of provincial governments, and even of remaining silent when some of the provincial strutting speak of "autonomy."

Mackenzie King, the wily old Prime Minister, who dreamed up the device of the "Federal-Provincial Conference" to keep peace in the national political family.

In the war years, of necessity, he had consolidated all the power - - and most of the taxes - - in Ottawa, and when the provinces became restive under this vastly lopsided division of the spoils, he called them into conference.

And gave them nothing. Nothing but fine phrases.

It became one of the tourist sights-to-see, almost, on Parliament Hill in those years, to watch Quebec Premier Maurice Duplessis, Ontario Premier George Drew and Nova Scotia Premier Angus L. Macdonald stalk out of these conferences in a huff.

It was former Prime Minister Louis St. Laurent who really made the first surrender to the provinces. He agreed that Quebec's Premier Duplessis didn't have to accept Federal university grants. But he didn't actually give them.

BESIEGED

That was left to former Prime Minister Diefenbaker.

An avowed de-centralizer, he shared the Federal spoils with the provinces, increasing their grassi and, more importantly, the percentage of the income and corporation tax take.

He gave them an appetite that won't be satisfied, and found himself suddenly surrounded not by humble and grateful subjects but by greedy and demanding self-proclaimed equals.

Now these provincial strongmen have got to the point not of "asking" but "demanding" and "telling" Ottawa the political score on an increasing number of things from power projects to pensions.

Full circle is being turned with Ottawa accommodating the provinces at a heavy cost in Federal power and prestige.

In all but three of the 10 provinces, the minority Prime Minister is confronted with a hostile-leading majority, and solidly in power for as long as he cares to hold it.

Look at them . . . British Columbia's Bennett, stronger than ever with the increased power of a majority; one of Alberta's Manning, premier so long as to have become an addiction . . . Manitoba's Roblin, safe and snug until he wants to try for the Federal conservative leadership, if he ever does . . . Ontario's Robarts, a new provincial powerhouse, and front-running rival of Roblin in any Federal aspirations . . . Quebec's Lesage, telling Ottawa off and getting away with it . . . Nova Scotia's Stanfield, another bald harder to break than smoking . . . and Newfie's Smallwood, "King Joey," running the island like the personal empire it is.

Poor Mike Pearson. Like wolves around the wagon-train, these provincial strong-men will be in Ottawa next month at another round of Federal-Provincial talks, slobber the

Ottawa Offbeat

Federal Govt. Surrounded By Provincial Strong-Men

By RICHARD JACKSON
From The Intelligencer's Ottawa Bureau

OTTAWA — One of the reasons the Federal Government in the last 18 months has looked so weak and wobbly, could be that not only has it been in an uncertain minority position — but surrounded by a most remarkable collection of provincial political strong-men.

Both former Prime Minister Diefenbaker in his short-lived minority government days, and now Prime Minister Pearson, beset by difficulties, have appeared indecisive and uncertain, bending under pressure, especially of the provinces.

And the comparison with the Diefenbaker administration, backed by sound majorities and led by able and strong-willed premiers, has apparently made the two Federal Prime Ministers appear almost like appeasers in the Federal-provincial struggle that goes on continuously between Ottawa and Toronto, Quebec City, Victoria and the capitals of the other seven provinces.

Was the time, especially in the Depression of the Thirties, when the provinces were happy for the Federal Government to take charge, and turned about the bellicose Bennett era as a sort of National Big Daddy.

THE BIG SWITCH

And during the war years, with Mackenzie King and C. D. Howe in charge, this indeed was Headliners, with the provincial governments often seeming to fade so far into the political background as to take on all the national importance of county councils.

Now, practically all that is changed, and it has become politically stylish - - or expedient - - to be critical of provincial governments, and even of remaining silent when some of the provincial strutting speak of "autonomy."

Mackenzie King, the wily old Prime Minister, who dreamed up the device of the "Federal-Provincial Conference" to keep peace in the national political family.

In the war years, of necessity, he had consolidated all the power - - and most of the taxes - - in Ottawa, and when the provinces became restive under this vastly lopsided division of the spoils, he called them into conference.

And gave them nothing. Nothing but fine phrases.

It became one of the tourist sights-to-see, almost, on Parliament Hill in those years, to watch Quebec Premier Maurice Duplessis, Ontario Premier George Drew and Nova Scotia Premier Angus L. Macdonald stalk out of these conferences in a huff.

It was former Prime Minister Louis St. Laurent who really made the first surrender to the provinces. He agreed that Quebec's Premier Duplessis didn't have to accept Federal university grants. But he didn't actually give them.

BESIEGED

That was left to former Prime Minister Diefenbaker.

An avowed de-centralizer, he shared the Federal spoils with the provinces, increasing their grassi and, more importantly, the percentage of the income and corporation tax take.

He gave them an appetite that won't be satisfied, and found himself suddenly surrounded not by humble and grateful subjects but by greedy and demanding self-proclaimed equals.

Now these provincial strongmen have got to the point not of "asking" but "demanding" and "telling" Ottawa the political score on an increasing number of things from power projects to pensions.

Full circle is being turned with Ottawa accommodating the provinces at a heavy cost in Federal power and prestige.

In all but three of the 10 provinces, the minority Prime Minister is confronted with a hostile-leading majority, and solidly in power for as long as he cares to hold it.

Look at them . . . British Columbia's Bennett, stronger than ever with the increased power of a majority; one of Alberta's Manning, premier so long as to have become an addiction . . . Manitoba's Roblin, safe and snug until he wants to try for the Federal conservative leadership, if he ever does . . . Ontario's Robarts, a new provincial powerhouse, and front-running rival of Roblin in any Federal aspirations . . . Quebec's Lesage, telling Ottawa off and getting away with it . . . Nova Scotia's Stanfield, another bald harder to break than smoking . . . and Newfie's Smallwood, "King Joey," running the island like the personal empire it is.

Poor Mike Pearson. Like wolves around the wagon-train, these provincial strong-men will be in Ottawa next month at another round of Federal-Provincial talks, slobber the

OFF THE RECORD

By Ed Reed

"He just wants to make sure you're qualified."

Strictly Personal

War Produces A Reversal Of Old Values

By SYDNEY J. HARRIS

Purely Personal Prejudices: There is a profound difference between the genuine conservatives who want to preserve what was best in the past, and the reactionary who wants to restore what was most profitable in the past; and it is hard for one to distinguish between these two tendencies within himself, because to most of us what is profitable is, ipso facto, the best.

The real evil of war is not the destruction and death it leaves so much as the reversal of values it promotes: it sanctifies force and fraud, and turns brutality and treachery into virtues into virtues; and when it is over, the ordinary man wonders why. If morality can be suspended between nations, it should be resumed or respected between persons.

Those who scrutinize too closely imagine they are getting at the "truth" when they are only distorting nature; after all, when glimpsed through a magnifying glass, the skin of the most beautiful woman in the world seems full of large and ugly pores.

It is good to know when one's limit has been reached, and to keep in mind that fine old Savoyard proverb: "I have so much to do that I am going to bed."

A neurosis is just a prosthetic device of the mind to help us get through life after a psychic limb has been crippled or amputated in early childhood; and it can never be got rid of, but only made to function more or nearly like its natural prototype.

The younger the child, the better the dog understands him: it is only after we acquire words, education, shame, fear, and a rigid system of beliefs and attitudes that we lose the power to communicate with those less intelligent than us.

Man would need at least three lives in order to profit from his faults: the first in which to commit his errors, the second in which to commit exactly the opposite ones, and the third in which to maintain his spiritual balance.

Those who complain that an author is "obscure" or "overrated" are sometimes assuming a superiority they may not have; it is a good exercise of humility to remember Lichtenberg's tart aphorism: "A book is a mirror — if an ape peers into it, you can't expect an apostle to look out."

To scorn small talk in social gatherings is as foolish and superstitious as bringing nothing but a hundred dollar bill to a penny arcade.

Despite Risk Smoke Rises

Hamilton Spectator

Canadians are smoking more furiously than ever.

During the first seven months of this year, 23,540,000,000 cigarettes were distributed on the Canadian market — up 5.6 per cent from the record figure for the same period last year.

Blowing along behind were the cigarette-makers, expelling 6.2 per cent extra output from 204,200,000 glowing ends.

Pipe-smoking, however, did not empty their pouches as often as in 1962. The volume of cut tobacco was down 3.7 per cent.

Medical research authorities contend that the statical connection between lung cancer and pipe smoking is far below that involving cigarette smoking.

Decrease the risk, it seems, and the allure of the forbidden becomes less appealing.

Prime Minister and the be-

LOOKING BACKWARDS

GLEANINGS FROM OUR FYLES OF BYGONE YEARS

20 YEARS AGO

October 17th, 1943.

Belleville division of the St. John Ambulance Brigade made a splendid start in the recruiting drive of the organization which has been announced for this week across Canada by Princess Alice, when approximately 30 members turned up at Brigade headquarters Monday evening to enroll in the new First Aid class.

Mr. T. K. Franklin, acting superintendent of the Belleville division of the St. John Ambulance Brigade since the departure of Mr. John Hodgson, welcomed members to the inaugurational meeting and reviewed the history of the organization since its Royal Charter was granted by Queen Victoria in 1888. Mr. Hydro employee, Mr. Archie F. Yeomans introduced to the members by Mr. Franklin as the new superintendent of the division replacing Mr. Hodgson.

"Queue Feet' is the latest affliction overtaking many house wives.

Chiropodists are treating an increasing number of women who complain of swollen ankles and throbbing feet, following long waits in queues. Many used to long hours on their feet while doing their house work are mystified why standing still in a queue should cause their feet 'to go back on them'. One prominent foot specialist said: "Standing stationary for long periods is far more of a strain on the feet than moving about. Walking is a splendid exercise. Thus a postman, for example is not likely to foot trouble as a traffic policeman.

30 YEARS AGO

October 17th, 1933.

Mr. Vernon Moynes of Toronto, formerly of Belleville, spent the weekend here.

Mrs. J. J. Farley, Bridge St. East has returned home after spending three months in Europe.

Mr. and Mrs. Jack Reeves and children have returned to their home in Toronto after spending several days here with his mother, Mrs. E. Reeves, Charlotte St.

Mrs. W. H. Herbert and her daughters Harriett and Betty of Toronto, spent the weekend here with their father, Mr. William St.

The Rev. S. T. Martin and Mrs. Martin of Hamilton are the guests of their daughter, Mrs. Hall and the Rev. Robert Hall of John Street Church.

Miss Lillian Spracklett of Forest Glade was the winner of the door prize at the regular weekly dance held by the officers of the Moose on Saturday evening.

Miss Martha Bininger was at home to her many friends yesterday on the occasion of her 94th birthday anniversary.

40 YEARS AGO

October 17th, 1923.

Mr. John J. B. Flint, retired police magistrate, has been spending the summer at his home here, will leave shortly to spend the winter in Florida.

In a bowling match at the Recreation Alleys last evening, the Knights of Columbus team defeated the team called the "Pipe-smokers" by a score being 2411 to 2121. The following composed the teams: Knights of Columbus team — O'Callaghan, Leo Callaghan, Blute, Donoghue and Allore. Pipe-smokers — Way, Frost, Lancaster, Haffner and Hill.

Belleville sport fans are planning for a new and up-to-date hockey arena.

Mr. Elliott Collins of Ottawa was home to spend the week-end with his parents, Mr. and Mrs. Richard Collins, Lewis St.

Mr. Murdock Cummings has returned home after spending a vacation in Toronto, Massey and South Sea Wards. Mich.

For the Price Let Them Work

Ottawa Journal

Absenteeism among people paid $18,000 a year who have yet just returned from a two-month holiday demands attention.

On Tuesday the House of Commons, with seats for 265 MPs at $18,000 a year each (including $6,000 tax-free allowance), had the first division of the resumed session.

It had been rung loud and long and eventually brought to the chamber to vote 201 of the 265 members.

Nearly one-quarter of the members thus were absent from the House at a crucial time. What was under discussion involved a great deal of taxpayers' money — the $18,000,000 expected to pay the additional $10 a month old age pension. In another day yesterday on the nuclear arms treaty, nearly one-third of the 63 Conservative members were absent.

MP's are living in a dream world if they think anything but sickness or the most urgent public or private emergencies will excuse their absence from the House.

In the old days the MP who was making only $4,000 or $10,000 a year was easily forgiven if he snitched a few days from the session to earn a little or relax at home. But at $18,000 a year they are expected to put Parliament first.

A man earning $18,000 a year in the Civil Service is a model of punctuality and devotion to duty. Why not the MP?

Dictatorial notices are not given MPs with a month's notice. But if they are inefficient, negligent or lazy it should be remembered on election day. At $18,000 they get a salary not an honorarium.

To You Good Health

Declining Blood Pressure Causes Veins to Collapse

By JOSEPH G. MOLNER, M.D.

And today, the last of three columns on questions from Mrs. E. W. H., concerning various aspects of anesthesia that bothered her.

Q. Might a person with a normally overabundant flow of saliva present some difficulties and should the surgeon be informed of this?

A. Yes, the surgeon (and anesthesiologist) should be informed. However, one of the drugs which is commonly used in the preoperative "hypo" tends to dry up secretions from the mouth, so only rarely does this become a serious impediment.

Q. Following surgery, what causes extreme and prolonged rhythmic spasms, or the "dry heaves", as it is called?

A. Relaxation of the colon may permit gaseous distension, and the "dry heaves" are Nature's way of trying to get rid of the gas. The condition is more likely to occur after surgery on the intestinal tract. Giving oxygen at termination of anesthesia tends to lessen the heaves.

Q. What causes the back of the neck to be sore and stiff; the head to be at a sore creak; jaws to be swollen so you can't open them more than a fraction of an inch?

A. Sore throat is very common due to irritation of anesthetic or the intratracheal tube. When the jaws are cramped or have spasm, it is usually the result of keeping the mouth open during the anesthetic period. This is but an occasional annoyance. It passes in a day or two. But I agree that it is unpleasant. Maybe some day somebody can find a way of avoiding this in all cases.

Q. Why is glucose given following surgery?

A. Some patients, either because of the nature of the surgery or because of nausea cannot take anything by mouth at first. Glucose is a means of painless feeding. It flows drop by drop into a vein. Vitamins may also be given this way. In special cases, medications, too.

Q. What causes veins to collapse: what is the result?

A. A drop in blood pressure. It's a problem when we must "find a vein" for intravenous of infusions.

Q. Is temperature usually elevated a degree or two for a day or so after surgery?

A. Usually. Generally this is the result of absorption of blood and tissue juices. It can and does occur when no infection is present. Such a rise in temperature is common for the first 24 or 48 hours, and no cause for alarm.

This concludes Mrs. E. W. H.'s questions on anesthesia, and while my answers have only scratched the surface, I hope they have provided a better understanding of the subject. Anesthesia is much more effective today, much more precise, and a great deal more complicated to administer, than it was only 10 years ago.

Dear Dr. Molner: Are dark or black stools an indication of cancer or intestinal trouble? — S. J.

Often but not always. Some foods, high in iron, for example, may make the stool dark, temporarily. If no such foods have been eaten, take the sign as a serious one. It may not mean cancer, but may mean bleeding from some cause higher up in the intestine.

* * *

Note to Mrs. E. L.: There's no reason why you can't use any of the sugar substitutes even when you make jam or jelly.

Today in History

BY THE CANADIAN PRESS

Oct. 17, 1963

A radiant Queen Elizabeth arrived from Paris to Philip at Washington after visiting Canada, six years ago before the start of the Queen told President Eisenhower that she came as the Queen of Canada, and offered "warm greetings of a friendly neighbor and staunch ally." At least 1,000,000 crowd lined drizzly streets to see the royal couple.

1849—Composer Frederic Chopin died.

1777—British General Burgoyne surrendered at Saratoga.

Atmosphere Hopeful

Winnipeg Free Press

However difficult the problems now before the United Nations, at least the prevailing atmosphere at the present General Assembly seems to be conducive to the start of the search for the solutions to those problems. If that search is undertaken, if enough representatives in the General Assembly are willing the need and match Mr. Pearson's high ideals and hopes — this could, indeed, in his words, be a memorable achievement and of action for peace.

Of Birds and Baling Wire

Vancouver Sun

A few months back a Russian astronaut looked over a small American space capsule and said something to the effect that he wouldn't send a dog up in a crate like that. "American science and engineering must now one learns the astronaut was as perceptive as he was frank.

The wonder is how Project Mercury got out of the ground at all. Fifty percent of spare parts delivered for the project were faulty. Fifty percent of capsules were delivered with more than 500 faults. Electronic parts were improperly soldered, valves improperly installed. Even the oxygen and water for the astronauts during the six manned space flights sometimes was contaminated.

The U. S. space agency's complaint of shoddy workmanship is especially revealing in light of Project Mercury's cost. For $2½ billion a customer has a right to expect quality.

But quality is getting harder and harder to come by at any price.

It was only a few days ago, the American car industry was told that one out of three cars which roll off the assembly line isn't even given a prior vehicle testing inspections.

A traffic safety official we recently received from the factory installed safety belts in his own car and replaced them with his own. The factory belts were improperly anchored.

But then, any student of the slip-shod would see it around his home, that modern castle which looks 50 years old when it's five. The carpenter spills wood with every hammered nail. The plumber installs dripping taps. It's not only the high cost of tradesmen which has driven the householder to the do-it-yourself extremity, the newest amateur concludes this is the one way to get things done right.

What's the cause of this sloppy workmanship? Over security? Union protection? Lack of competition? Vanished pride?

Probably each is a contributing factor. And there is another is the consumer's unprotesting acceptance of second-best. We may indeed be to the manor. But we'd better take along baling wire — just in case.

Two-Way Dialogue

Montreal Star

The fact is that the Canadian parliamentary system and all its rules, procedures and usages are predicated, at bottom, on a two-party structure in which the dialogue is between Government and Opposition. Third parties may exist and they may be useful as gadflies, but they do not alter the basic two-way dialogue. Parliament is not a board of directors.

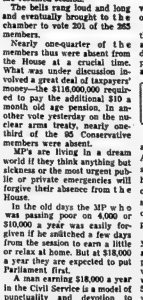

STOCK QUOTATIONS

(Stock Quotations Furnished by Barclay & Crawford)
56 Bridge Street East
Members Toronto Stock Exchange
Belleville Office — Dial WO 8-5581
H. P. Wills, Manager.

INDUSTRIALS	
Abitibi 30¾	
Alberta Distilleries 28⅝	
Alberta Gas Trunk 23¼	
Algoma Steel 38¼	
Aluminum 29½	
Argus 11⅜	
Bank of Montreal 65¼	
Bank of Nova Scotia 73¾	
B.C. Telephone 35¼	
Bell Telephone 54¾	
Brazilian Trac. 20⅜	
British American Oil 37⅛	
B.C. Forest Prod. 23	
Cargary Power 31⅛	
Canada Cement 37	
Husky 6¼	
Cdn. Imp. Bk. of Com. 64⅛	
Cdn. Breweries 10¾	
Cdn. Br. Aluminum A 9¼	
Canadian Tire 34	
Cdn. Pacific Rlwy. 24¾	
Cons. M. & S. 29½	
Cons. Paper 39½	
Consumers Gas 12	
Corby's "A" 18¼	
Crush International 13⅜	
Distillers Seagram 53¾	
Dominion Foundries 67⅛	
Dominion Steel 16½	
Dominion Stores 15½	
Dominion Tar 17¾	
Falconbridge 52¼	
Ford (U.S.) 57	
Ford "A" 188	
General Dynamics 39	
General Motors 85¼	
Great Lakes Paper 23½	
Guaranty Trust 60¼	
Harding Carpets 26¼	
Home Oil "A" 13¼	
Imperial Oil 42¾	
Industrial Acceptance 22¾	
International Nickel 68	
Interprov. Pipeline 84	
Investors Synd. "A" 32	
Jockey Club Ltd. 225	
Lake Ont. Portland 255	
Laurentide Fin. 13¾	
Lakeland Gas 425	
Levy 21½	
Loblaw Cos. B 71¼	
Massey Ferguson 15¾	
MacM. B. & Powell 25¾	
Monarch Foods 7¼	
Moore Corp. 51½	
Norands 36¾	
Page Hershey Tubes 19¼	
Royal Bank of Canada 74¾	
Shell 17¾	
Simpson's Ltd. 38	
Steel of Canada 23	
Toronto-Dom. Bank 62¼	
Traders Finance 10⅜	
Trans. Can. Pipe 34½	
Trans. Mt. Pipe 15¼	
Union Gas 20¼	
Victoria & Grey 15½	
Westcoast Trans. 16⅝	

MINES AND OILS	
Assoc. Arcadia Nickel 42	
Atlantic Coast Copper- 85	
Bath Copper 280	
Central Delrio 775	
Campbell Chib 375	
Cdn. Export Gas 106	
Coch. Willans Gold 400	
Cons. Discovery 84	
Cons. Hallwell 15½	
Conwest Exp. 405	
Craigmont 18⅜	
Denison 10⅝	
Dickenson Mines 580	
Dome Mines 28⅝	
East Malartic 200	
East Sullivan 265	
Faraday 108	
McAdam 41	
Frobex 68	
Geco 29½	
Gunnar Mines 810	
Giant Yellowknife 11	
Hollinger 21⅞	
Hudson Bay M. & S. 55½	
Hudson Bay Oil 15⅛	
Kerr Addison 625	
Labrador 34½	
Lake Dufault 790	
Latin America 24½	
Maritimes 41	
McIntire 46	
Midcon 29	
Murray 120	
North Coldstream 58	
New Hosco 230	
New Mylamaque 13½	
Nickel Mining & Smelt. 22	
Northern Canada 150	
Normetal 315	
Northgate 380	
Opemitska 800	
Pacific Pete. 12¾	
Preston Mines 965	
Prospect Airways 61	
Provo Gas 155	
Quemont 11	
Rio Algom 14¾	
Rix 22	
Rockwin 26½	
Sherritt Gordon 276	
Silver Miller 22	
Sicoe 170	
Steep Rock 430	
Tombill 65	
Triad 150	
United Asbestos 280	
United Keno Hill 490	
United Oils 146	
Zenmac 19	

Toronto Stocks

TORONTO (CP) — Strong bank and steel issues pushed industrials ahead with the index gaining 1.31 to a record 658.36 in light morning trading on the stock market today.

Imperial Bank of Commerce rose ½, Montreal ⅛ and Royal, Nova Scotia and Toronto-Dominion ¼ each. In steels, Algoma, Dominion Foundries and Steel and Steel Company of Canada were up ¼ each.

Other major gainers included Canada Packers' A, ahead 2½ to 66¾ on 50 shares, and Ontario Steel, ahead one point to 22¾.

Papers continued to decline, Abitibi down ⅜ and MacMillan-Bloedel ¼.

Falconbridge and Labrador Mining both advanced ¼ in senior base metals.

Merrill led active speculative mines, off seven cents to 78 cents on more than 63,000 shares.

On index, western oils .37 to 121.37, base metals .29 to 210.37 and golds slipped .21 to 87.72. Volume at 11 a.m. was 712,000 shares compared with 748,000 at the same time Wednesday.

The market moved ahead in the final hour of trading Wednesday after meandering on the down side most of the day.

The industrial index closed up 1.59 to a record 657.67. Base metals advanced while golds and western oils declined fractionally.

Steels and banks provided the impetus to push industrials prices over the top. Dominion Foundries and Steel climbed 1¼ to 67 and Algoma ¼; Montreal and Toronto-Dominion advanced ⅛ each and Nova Scotia ¼ among banks.

Automotive stocks were stronger, Chrysler up 2 points to 101, Ford of Canada 1¼ to 185½ and General Motors Corporation ⅝.

Rothmans was the heaviest loser on percentage, down ¼ to 8¾. Canada Steamship Lines fell 1⅛ to 37.

Papers and pipelines were mixed to lower and refineries were down.

Falconbridge advanced ⅜ and International Nickel ⅜ among senior base metals.

CONS MOGUL UP

Consolidated Mogul led active speculative mines, rising 13 cents to $1.46 on more than 170,000 shares. Newconth was close behind, ahead one cent to 26 cents on nearly 165,000 shares. Merrill slipped five cents to 85 cents.

In senior western oils Dome Petroleum dipped ¼. Sarcee was down five cents to $1.30. Tuesday an offer was made by Guaranty Trust Company of Canada on behalf of a Calgary group to purchase 1,400,000 shares of Sarcee at $1.50 a share. Sarcee directors have advised shareholders not to accept the offer.

On a dull foreign market, Dominion Tar gained ⅛ and MacMillan Bloedel ¼. United Keno fell 50 cents to $5.00.

On index, industrials advanced 1.59 to a record 657.67, base metals .54 to 210.08, golds declined .15 to 87.93 and western oils .06 to 120.80. Volume for the day was 2,475,000 shares compared with 2,411,000 Tuesday.

TORONTO LIVESTOCK

TORONTO (CP) — Trading was active and prices were firm on slaughter cattle at the Ontario public stockyards today.

Veal calf prices were steady, 50c higher. Hog prices were higher and sheep and lamb prices were firm.

Slaughter cattle 2,128: Choice steers 24-25 with some fancy feedlot steers to 26; good 23-24; medium 20-22.50; commons 15-19; choice heifers 23-24 with some fancy feedlot heifers to 24.50; good 21.50-22.50; medium 18-21; commons 14-17; choice fed yearlings 24-26; good 22-24; good cows 16.50-17.50 with sales to 18.50; medium 14.50-15.50; canners and cutters 10-14; good heavy bologna bulls 18-18.50; common and medium 15-17.50. Replacement cattle 400: Good light stockers 24-26 with some good stock calves to 30; medium and common 18-23.

Calves 175: Choice vealers 30-33 with sales to 35; good 26-29; mediums 23-25; commons 19-21; boners 14-18.

Hogs 900: Grade A at Toronto 25.75-25.99 currently selling at 25.95; heavy sows 17.45; stags 11.50 on a dressed weight basis.

Sheep and lambs 475: Good handyweight lambs mostly 19 with odd lots to 19.50; bucks discounted at $1 a hundredweight; common and medium 15-17; sheep 3-10.

PRODUCE MARKET

TORONTO (CP) — Churning cream and butter print prices were unchanged today.

Wholesale to retail carton egg, average weighted price as of Oct. 16: A large 51.2; A medium 56.7; A small 48.0.

Butter prices: Canada first grade: Ontario tenderselle 51-52; non-tenderable 51¼ - 51¾ off truck, in light trading; western 50½-51 (nominal).

Mrs. John Stock and Miss Hilda Collier admire the landscape by Robert Stewart Hyndman of Ottawa which is one of the pictures to be shown at the Prince Edward suite of Hotel Quinte on Friday from 4 to 10 p.m., and on Saturday from 10 a.m. to 6 p.m. The exhibition of paintings by this well known artist is sponsored by the Women's Auxiliary of the Canadian Arthritis and Rheumatism Society. Tickets are being sold on the landscape pictured here, and will be drawn at the close of the exhibit.

Mr. Hyndman is married to the former Joan Blaksleе whose home was in Belleville, which gives local interest to this event.

LIST VIEWERS

LONDON (Reuters) — There are 43,220,000 television viewers in Britain, according to the British broadcasting audience research department. This represents 88.2 per cent of the population excluding children under five.

ISSUE STAMPS

VATICAN CITY (Reuters)— The Vatican City post office has issued the first stamps showing Pope Paul to commemorate his coronation June 30. Two stamps depict his coat of arms topped by the keys of Saint Peter.

TOLL MAY INCREASE

PORT AU PRINCE, Haiti (AP) — Haitian officials said Wednesday the death toll from the recent hurricane Flora in Haiti has reached 5,000 and may climb higher when surveyors complete their study of the interior.

Want Part-Time Selling Barred

TORONTO (CP) — Ontario's insurance agents asked the federal government Wednesday to halt insurance "moonlighting."

The annual conference of the Ontario Insurance Agents Association passed a resolution asking the federal insurance department to change insurance-licensing regulations to deprive part-time agents of their authority to sell insurance.

BUSINESS ESTABLISHED 1902
BARCLAY & CRAWFORD
Members of The Toronto Stock Exchange
The International Dealers' Association of Canada
H. P. WILLS, MANAGER
56 BRIDGE STREET EAST, BELLEVILLE
PHONE: WO. 8-5581

SALE
DRYERS
TOP OF THE LINE
Model TDA-930

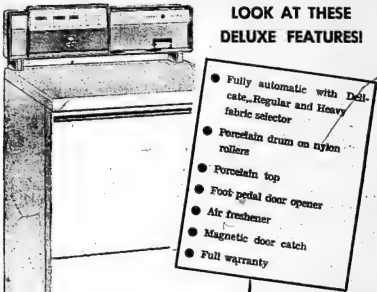

LOOK AT THESE DELUXE FEATURES!

- Fully automatic with Delicate, Regular and Heavy fabric selector
- Porcelain drum on nylon rollers
- Porcelain top
- Foot pedal door opener
- Air freshener
- Magnetic door catch
- Full warranty

SEE IT IN OUR WINDOW

Demonstrator models purchased from Ontario Hydro.

SPECIAL $179.

ONLY $2.50 A WEEK

OTHER G.E. DRYERS STARTING AS LOW AS $139.

LAY-AWAY NOW FOR CHRISTMAS
WHILE THERE IS A GOOD SELECTION.

REMEMBER—
IT'S EASIER TO BUY AT IRELAND'S
YOUR CHOICE OF:
CASH · SHORT TERM · 30-DAY CHARGE · BUDGET PAYMENTS
YOU CAN ADD TO YOUR ACCOUNT WITH NO EXTRA CHARGE

WE DO OUR OWN SERVICING
Authorized G.E. Sales — Service — Parts

IRELAND'S
Furniture and Appliances
210 Front St. At The Post Corners WO 2-3401

Reitman's
MEN'S WEAR · WOMEN SHOP
TOP QUALITY FASHION VALUES · SATISFACTION GUARANTEED
COAST-TO-COAST
37th Anniversary SALE

SAVE ON GIRLS' ALL WOOL COATS

Only the finest fabrics
All warmly quilt-lined

- Such a choice, such a variety — many one-of-a-kinds, richly lavished with real fur or fur-like fabric collars
- Stitched, seam or flap pocket interests
- Some double breasted, some single
- Some with belts, some loose-backed

ALL GREAT VALUE IN THE MOST WANTED SOLID SHADES OR MUTED TWEEDS

BIG BUYS IN SKI JACKETS
NO OVERCHARGE, UNITED DEPENDABLE CONSUMER REFUND
• 2 roomy pockets • Roll-away button hood in collar • Adjustable drawstring waist • Sand cotton wrist-bands • Sizes 7-14 • In red, royal or blue.
6.88

SALE! DURABLE STRETCH SLACKS
• In finest quality nylon & viscose "supex" stretch fabric • Detachable foot straps • Side zip • In black • Sizes 7-14
4.98

Layaway now & Save

Don't forget to check the specials in the NEW INFANTS' & TODDLERS' DEPARTMENT

MANY MORE TOP SAVINGS AVAILABLE IN BOTH WOMEN'S AND CHILDREN'S WEAR

REITMAN'S: 2 stores in Belleville to serve you.
214 Front Street — Phone WO 2-4626
Belleville Plaza (Dundas St. E.) — Phone WO 2-1182
BOTH STORES OPEN LATE FRIDAY 'TIL 9 P.M.
CLOSED WED. AFTERNOON AT 12.30 P.M.

County Home Marks 12th Anniversary by Tea, Bazaar

By MRS. A. HENDERSON

Poets have asked, "What is lovelier than a day in June?" To this the answer might well be: "A day in October," such as yesterday, with its cloudless, blue skies; its warm sunshine, and its vibrating colors of crimson, gold and emerald green outlining the spacious grounds of the Hastings County Home for the Aged. For this special day at the Home a seemingly ceaseless stream of guests poured through the wide open doors, taking advantage of the beautiful weather to enjoy the three-pronged event; the 12th anniversary of the Home's erection; the autumn bazaar with its myriads of lovely handicraft made by the staff members and residents of the Home, under the direction of Mrs. A. Bongard, instructor in theraphy in the Home, and the accompanying birthday tea.

Those who received were: Mrs. C. Holmes, president of the Auxiliary of the Home, assisted by Mr. and Mrs. F. E. Yorks, superintendent and matron of the Home, with Mrs. H. Abbott and J. Wiggins were in charge of the ticket sale at the door.

The therapy room, which housed the various handicrafts, resembled a treasure house from the "Arabian Nights" with the multitude of lovely articles, which lined the wall on one side; spilled over the mantel and bookcase, and filled the long tables to overflowing, which formed a square "U", leaving a space for the eager purchasers in the centre, into which one entered with ease in the early hours of the afternoon, but once in, the egress was most difficult.

CAPTIVATING HANDKERCHIEFS

Among the articles displayed were Christmas wreaths in white, blue and green, their red satin bows heralding the news that the Yuletide season was but 67 days away, that is, shopping days. Here, too, were various types of Christmas candles, some in the form of white Grecian lamps holding scarlet red candles; some with gilded lattice baskets made from old Christmas cards, a hexagonal form, prettily fashioned by red yarns; paper lanterns; lovely shopping bags in yellow, blue and orange interwoven with foam rubber flowers. There were also round braided rugs in blue and yellow crib quilt with embroidered lambs and playful kittens on white squares.

Above the mantel were shown two pure-wining harness cats shown at the recent Canadian National Exhibition. These included a black leather stuffed seal balancing a colorful ball on his nose; and a rat with tiny pearl-button eyes, and rope legs, from the pectre floats.

Pretty woven jardiniers held a strategic point above the bookcase while other jardiniers, fashioned from artistic macaroni, all silvered were most captivating and unusual. There were knitting needle cases made from the core of wax paper rolls and covered, as were knitting bags from Javex containers; pipple banks from detergent bottles had pink ears, pink noses, and pink tails. Leather change purses were also shown; and little green, red, rose and gold tartin eggs caught the eyes, as did the accompanying jingle: "Hi, I'm a little turtle and don't know what to do; so I filled myself with Sweetheart soap and crawled right up to you. Just run me on your tummy and your hands and feet; then around your ears and neck and don't forget your seat. When you are through, my work is done; you've had your bath, I've had my fun."

The fancy work table displayed a fine assortment of embroidered pillow slips, doll bed comforters in satin stripes of green, gold and maize and mauve and yellow; dainty doilies, woven in hexagonal design; tea towels and bridge cloths.

The novelties had children's interest, too, as in half-opened tulip design; some in dark plaids with yellow bias binding, and still others in blue and white, cuddly toys and tiny satin cushions; little hats for jollity on Christmas made from Christmas cards; stocking dolls, and funny monkeys, and many others too numerous to mention.

BEAUTIFUL TEA ROOM

The dining room was beautiful in its appointment. Graceful garlands of yellow and pale green leaves and ivory cascaded from the indirect lighting and here and there a lovely Monarch butterfly could be seen gently swaying back and forth. While on the side walls simulated autumn trees and cutouts of pumpkins added their golden hue to the lovely soft green walls. Baskets of gold and white "mums also imitated the autumn theme, while an oak tree in russet shade held sway over the piano, sheltering a flock of brown turkey who had escaped the Thanksgiving hatchet. Beneath the tree were clusters of grapes and rosy red grapes, apples, ears of golden corn squashes, and bright skinned potatoes.

During the tea hours Mrs. Lee Grills presided at the piano, providing soft music.

In the centre of the room was the lovely, long tea table, immaculate in its white damask cloth; and centred by the three-tier birthday cake in white, adorned by pink roses at the corners, and topped by a silver vase with pink roses, and on the two top layers ran the legend: "Happy 12th Birthday." Two tall maroon candles in crystal holders completed the artistic setting.

Mrs. R. Wallbridge and Mrs. F. M. Nobes were the conveners of the tea; with Mrs. Hudson of Belleville convening the tea room; whose hostesses were: Mrs. R. Wallbridge; Mrs. F. M. Nobes, Mrs. H. Ketcheson and Mrs. H. Moorman.

PRESIDING

Those who presided at the silver services included: Mrs. E. Sandercock and Mrs. Robert Temple; Mrs. A. M. Haig and Mrs. S. Griffith; Mrs. Charles Long and Mrs. Carl Bateman. Those who replenished the tea table were: Mrs. Edgar Ray; Mrs. Ida Kempster; Mrs. W. Watson; Mrs. F. Aikens; Mrs. G. Day and Miss M. Kane.

TRUDY

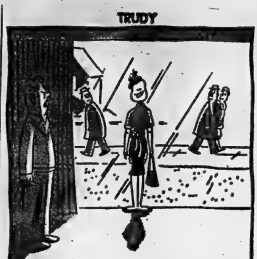

© King Features Syndicate, Inc., 1963, World rights reserved.

"Trudy, if you want to go out tonight, why don't you come right out and say so!"

Those who served included: Meadames C. Bamber, P. Kilpatrick; O. Chisholm; V. Demorest; B. Harder; J. Best; H. Hancock; W. Johns; W. Parks; A. Gowdridge; E. Urch; L. Gnaedinger; L. Tripp; C. Murphy; H. Carr-Braine; K. McMechan; C. MacDonald; E. Bird; H. Wright; M. Boyd; N. Marie; G. Smith; F. Bennett; A. Daniels; D. MacLean; S. Doe; G. Sills; G. Wilman; L. Hall and Miss B. Thomas.

Those who received the tickets at the tea room door were Miss Pearl Brown; Mr. Juka Bedore; Mr. Loral Clement, and Mr. Michael Palmer. Mr. James Parkey, who had the oversight of the incoming cars, was indeed a busy, and at times, a frustrated man, but he kept things moving.

The cashier at the therapy room was Mr. John Marrigan.

HOME BAKING

There was also a homebaking table convened by Mrs. F. Davidson and her assistants. Here were toothsome angel cakes; homemade bread and buns; apple and pumpkin pies; white layer loaf cakes topped with red cherries; oranges and date breads; relish; pickles; cookies; date squares; and jars of jams and relishes.

At the door, prior to departure, the guests were invited to join in the draws which included a beautiful brown leather handbag and matching purse; a soft yellow scatter rug and a doorstop of a cute knit, grey puppy, standing up. All articles were made by the Home residents. The conveners here were Mrs. C. Green and Mrs. W. D. Saunders.

A most delightful birthday anniversary party, bazaar and tea, with commendation going to the handicraft convener, Mrs. A. Bongard, and her assistants; to the tea conveners and to all those who assisted in making this 12th anniversary a most memorable one.

HIPPO MEAT

The Dankali of Ethiopia wear almost nothing and live on hippopotamus meat.

Every Type of Exotic Fabric, Fur Is Shown

By PEGGY MASSUN

PARIS (Reuters) — Fabrics ran riot in the Paris winter fashion scene.

Their scope and novelty have not been equalled since the occupation years of the Second World War when French designers made frames of upholstery fabrics and trimmed hats with wood shavings.

Today, the same mood returns, but this time purely for fun. Every type of exotic fabric and fur, every species of feather and leather now is available for the creative designer to utilize as he sees fit.

The net result is that off-beat materials and fabulous fabrics overshadow silhouette.

When Paris designers start using costly furs as casually as fabric, however, the "coat of the year" is apt to soar. The all-fur suit or dress is as common in every leading couture collection as fabulous feathered embroideries.

MOSAIC DESIGN

Leavin tops the novelties with mosaic-patterned coats made entirely of turkey feathers and lined with mink. Guy Laroche shows entire dresses made of ponyskin or calfskin. Zabalets, the new Spanish couturier, makes a fetish of antelope suits.

Other designer how "the sports look" in mink and ermine middy blouses, jerkins and sweaters.

Dior has evening gowns with bodices composed of overlaid swan feathers. Both Dior and Zabalets showed tailored gowns trimmed with swans' down. Chapucci makes formal jackets of braided ostrich feathers. Nicol shows monolithe hostess gowns with voluminous pyjama legs fluttering with overlays of uncurled ostrich plumes.

Even the great Chanel occasionally appears with classic braid trimmings to lavish ostrich feathers on coat collars, and Balmain has braided toques.

Capucci and Gres demonstrate a veritable hero-worship for leather. The young Italian designer shows a three-quarter-length coat made of cobra skin. Gres uses brightly colored lizard skin for waistcoats and matching domed, cloth hats. Gres favors suede printed with the markings of leopard skin.

Elder Women Doing Bends, Arm Stretches

VANCOUVER (CP) — With hardly a grunt, 13 women aged 55 or over are doing knee bends, arms stretch and toe-touching at a weekly class.

The oldest member of the group is a spry 78.

The women are members of a YWCA physical fitness class now in its second year. Six women attended last year.

Sally Sarkinen, their instructor, says the exercises are designed to help relaxation, to increase mobility and flexibility of joints and to improve circulation.

"These classes are extremely beneficial to women in this age group," he says, "not only because they improve their health, but because they provide them with an outside interest and an opportunity to make friends."

The women agree, saying they feel on top of the world because of the classes.

Half the hour-long classes are spent in a gymnasium. The other half is spent doing exercises in a pool.

Mr. Sarkinen says the buoyancy of the body makes doing exercises in water easier.

"It makes them feel they are not working so hard."

Norman E. Edwards
OPT. D.
Optometrist
McCarthy Theatre Building
331 FRONT STREET
DIAL WO 2-4140

Elizabeth Arden
SOAP SALE

BLUE GRASS AND JUNE GERANIUM HAND SOAPS
BOX OF 3 — REG. $2.25..... 1.50
BATH SOAPS
BOX OF 3 — REG. $3.00..... 2.00
LATTIMER'S DRUG STORE
228 FRONT ST. WO 8-5549

OUR 12th ANNIVERSARY
SALE
CONTINUES ALL THIS WEEK
20% OFF ALL OUR STOCK
DO YOUR CHRISTMAS SHOPPING NOW AND REALLY SAVE
ALL LEATHER GOODS INITIALLED FREE
NO LAY-AWAYS AT SALE PRICES
DYBLE'S LEATHER GOODS
268 FRONT STREET BELLEVILLE

CANADA SAVINGS BONDS

CANADIAN IMPERIAL BANK OF COMMERCE

Rite-Way $1.00 Down
Diamond Layaway Sale
• Fabulous New Creations!
• Fashionable Styles!
• Traditional and Classical settings!
Don't Miss It! $1.00 Down gives you the jump on Christmas buying . . . guarantees you diamond rings of exciting beauty, glorious radiance — unsurpassed in value or your money back.

Comparable $78 value — You save $16.00 on this lovely bridal set. Perfectly paired. Both rings 59.00

Just $1.00 reserves your choice at these guaranteed savings! Our layaway plan is easy, simple and most convenient. It saves you big money while you buy your diamond gift a secret in our layaway dept. until Christmas. Full particulars furnished on request. Visit Rite-Way's Jewellery Department without delay.

Comparable $135 value — You save $31.00 on this beautiful traditional design. Perfectly paired. Both rings 94.00

You save 30.50 on this Gorgeous Bridal Set
Comparable $59.50 value
NOW Both Rings 29.00

You couldn't make a more beautiful buy! We guarantee your purchase in writing and, anytime, will allow you the full amount you paid in exchange for a larger diamond.

Comparable $185 value — You save $38.00 on this 10-diamond bridal set. Perfectly paired. Both rings 147.00

Comparable $250 value — You save $53.00 on this gorgeous 12-diamond bridal set. Perfectly paired. Both rings 197.00

Comparable $285 value — You save $38.00 on this gorgeous 7-diamond pair closely interfitted to look like one ring radiating a mass of concentrated brilliance. Both rings 247.00

Quality you can trust . . .
The RITE-WAY GUARANTEE is your assurance you got the best value for your money . . . the largest, most beautiful diamonds Rite-Way's co-op with the leading diamond producers in the world can assure you today!
Come and see our fabulous new creations — as little as $1.00 down reserves your choice.

Rite-Way DUNDAS STREET WEST, BELLEVILLE

Mr. and Mrs. Richard Fox are shown outside Front Road United Church after their wedding. The bride is the former Sheila Ann Waite, R. R. 4, Belleville, daughter of Mr. and Mrs. Eric Waite. The bridegroom is the son of Mr. and Mrs. Bruce Fox of Belleville.

FOX — WAITE

Salmon colored gladioli with cream colored roses in white standards were used to decorate Front Road United Church for the September wedding of Sheila Ann Waite, R.R. 4, Belleville, daughter of Mr. and Mrs. Eric Waite, to Richard Anthony Fox, 25 Lambert Drive, Belleville, son of Mr. and Mrs. Bruce Fox, with Rev. Roy Veasey performing the ceremony.

Home decorations at both the bride and bridegroom's homes had table arrangements of Fiesta roses presented to them by the Concord Florist company.

Lohengrin's wedding march was used for the processional and Mendelssohns march for the recessional as the bridal party entered the church with the bride escorted by her father.

A short two-piece wedding gown of nylon and rayon lace over taffeta was chosen by the bride. The satin bodice had a scoop neckline and the double tiered lace skirt was gathered all around. The lace jacket had long sleeves ending in V points. The front of the jacket was caught up with two self bows.

The bride wore a shoulder length veil of nylon tulle, and her headdress was a bandeau of rayon fabric covered with sequins. Her flowers consisted of a semi-cascade bouquet of two tulle mauve orchids with deep mauve throats surrounded by stephanotis.

Miss Joan Waite was her sister's maid of honor wearing a canary yellow gown of soft flowing satin poit. The bodice was made with a princess line centre panel, and the skirt was bouffant style. She carried a bouquet of yellow feathered commercial mums with a bronze commercial mum in the centre, which was given shape by green pipe stems to form leaves. Her head-piece was of bronze and yellow feathered commercial mums set off by green pipe stems. Her satin pumps matched her dress, and she wore white gloves.

Miss Mary Clapp and Miss Arlene Robinson, both of Belleville, were bridesmaids wearing mint green gowns fashioned in a style similar to the maid of honor, but with head dresses and bouquets in yellow with a bronze mum.

Miss Laura Lee Fox, sister of the bridegroom, was flower girl, wearing a canary yellow nylon gown over taffeta. She carried a basket of bronze and yellow mums, and wore a bandeau of pom 'mums.

Groomsman was Mr. Howard Fox of Napanee, and the ushers were Ernie Waite, brother of the bride, and Jim Fox, brother of the bridegroom.

A wedding dinner was held at the church hall where the bride's mother received, wearing a dress of lilac brocade over taffeta, with beige accessories and corsage of yellow feathered carnations. She was assisted by the bridegroom's mother who wore a shantung sheath of willow green with copper tan accessories, and a corsage of yellow roses.

For a wedding trip in New York State the bride wore a three-piece brown double knit suit with white trim on the jacket, beige accessories, and corsage of pink feathered carnations.

Guests attended the wedding from Toronto, Napanee, Fox-boro, Kortyville and Belleville.

Mr. and Mrs. Fox are residing at 162 Dundas Street East, Belleville.

A community shower was held prior to the wedding at the home of Mrs. Clifford Reid in honor of the bride, where many lovely gifts were received. The staff of Templer Flower Shop presented the bride with a lamp. The bridegroom received a blanket from Woodland Cleaners where he is employed.

VISITS WIFE

LONDON (AP)—Sir Winston Churchill made a surprise visit to a hospital Wednesday night to visit his wife, who is a patient for what has been officially described as a period of rest and examination. Lady Churchill is 78. Sir Winston will be 88 next month.

THE WOMEN'S AUXILIARY
of the
CANADIAN ARTHRITIS
AND RHEUMATISM SOCIETY
presents
AN EXHIBITION OF THE PAINTINGS OF
ROBERT S. HYNDMAN
PRINCE EDWARD SUITE, HOTEL QUINTE
BELLEVILLE
FRIDAY, OCT. 18th - 4 p.m. - 10 p.m.
SAT., OCT. 19th - 10 a.m. - 9 p.m.
ADMISSION 50c — COFFEE SERVED
PLEASE NOTE CHANGE OF TIME OF THE SATURDAY CLOSING HOUR BY POPULAR REQUEST IT HAS BEEN EXTENDED TO 9 P.M.

SOCIAL AND PERSONAL

The Social Department invites readers of The Ontario Intelligencer to send brief items of interest, news of teas, parties, showers, anniversaries, bazaars, visits and visitors. There is no charge. Please telephone WO 8-5757 between 8:30 a.m. and 4 p.m.

The Nurses' Alumnae held their October meeting recently with the president Mrs. Margaret Berry in charge. The main item for discussion on the agenda was in connection with the Alumnae dance which is to be held on October 25, at the Country Club. The general convener for this event will be Margaret Berry with ticket convener, Sheila Sparks.

The speaker at this meeting was Miss Joanne Crocker who spoke on the questionnaire "What is a Nurse?" which is a project of the Registered Nurses Association of Ontario, and proved to be most stimulating.

• • •

Miss Ellen Vincent of London, Ontario, spent the holiday weekend with her mother, Mrs. Mary Vincent, Trent Rd.

• • •

A regimental dinner and dance will be given on November 2nd by the Commanding Officer and the Officers of the Hastings and Prince Edward Regiment at the Officers' Mess.

• • •

Mrs. F. R. Wotten is in Ottawa to attend the wedding of her granddaughter, Donna Jean Hallosquist to Mr. Andrew Sehindler, son of Doctor and Mrs. T. J. Schindler of Torquay, England.

• • •

Mr. and Mrs. J. R. Carr of Port Hope, were guests last week of Rev. and Mrs. W. H. V. Walker.

• • •

Dr. and Mrs. V. C. R. Walker, Mark and Sharon of Toronto, were guests for the Thanksgiving weekend of Rev. and Mrs. W. H. V. Walker.

Mrs. Edith Allin, 185 College St. S., has returned home after visiting with her sister Mrs. Gerald Green in St. Thomas, also visiting her brother Mr. Philip Luscombe who is convalescing at his home after spending five months as a patient in St. Joseph's hospital, London, Ontario.

• • •

Mr. and Mrs. Melvin McEachren, Melva Jean, Carol, Colleen and Rae of Montreal spent Thanksgiving weekend with Miss Ruth McEathren, Mr. Mel Wannamaker, Stan and Brenda of Rossmore. On Sunday eighteen were entertained at a turkey dinner. In the afternoon the home was opened for relatives to come and meet their cousins. Sixty five took part in a luncheon before departure.

Attending the Sunday tea were relatives from Bancroft, Kingston, Campbellford, Bapties, Trenton, Hermon, Canecon. Hartsmere McArthur's Mills, Harold, Wellington and Belleville.

• • •

Mr. and Mrs. George B. Zimmerle have returned from Toronto where they attended the M.I.T. Alumni dinner at the Rosedale Golf Club. Guest speaker was Dr. Colombus Iselin, world famous oceanographer.

LOW COUNTRY

The average height of land in Holland is only 37 feet and there are thousands of acres below sea level, protected by 1,500 miles of dikes.

Role of Women In Russia Is Outlined

OTTAWA (CP) — Russian women sweep the streets in Moscow but they also sweep through space.

This picture of contrasting occupations was given by Mayor Charlotte Whitton Wednesday in an address to the Ottawa Women's Canadian Club on her visit to the U.S.S.R. last April.

Russian women play a much greater role in public life and as career women than do Canadian women, she said. Fifty-three per cent of all professional people in the Soviet Union were women. Seventy-four per cent of all doctors and surgeons in the country were women.

Thousands of Russian women held municipal office.

"They told me in Moscow that the deputy mayor, a woman, could have been the mayor three times over, I guess she had more sense than to take the office."

Church Groups

C.A. SERVICE

FRANKFORD — Frankford Full Gospel Tabernacle C.A.'s held their regular meeting on October 11th. C. A. Pres. Keith Helm opened the service. A Bible quiz followed. Miss Joy Perry gave a reading.

The offering was received by ushers C. Wright and M. Stacey.

Miss Lois Kerr sang a solo and the C.A. president gave a reading.

Rev. F. Spring brought the evening message, speaking on "Jesus, King of our Life Today and our Daily Consultant to the Lord."

Wife Preserver

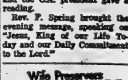

Your sand-table top can be reversed easily by adding a second piece with the same contact paper.

COLLECT YOUR SET OF THESE BEAUTIFUL
Bavarian TYPE Figurines
FREE
IN SPECIALLY-MARKED MOTHER PARKER'S TEA BAGS
ACTUAL SIZE

91st Birthday
SALE
To celebrate our 91st year in business, we have purchased the Toronto Gift Show Samples from Canada's largest wholesale gift house and we are able to offer several thousand items at
1/3 OFF
- CUT CRYSTAL
- NOVELTIES
- ASH TRAYS
- WALL PLAQUES
- FIGURINES, etc.
- ART POTTERY
- CUPS & SAUCERS
- BOHEMIAN GLASS
- CHROMEWARE
- BRASSWARE etc.

Now is the time to buy those Christmas Gifts at Big Savings! Hurry in!
STROUD'S
JEWELLERY and GIFT SHOP
208 Front Street Belleville

EATON Family Box
Christmas Cards
Outstanding Value! 50 assorted cards in box, 12 with glitter and 38 plain. Special, box .88

Christmas Card
Record Books
Keep records of Christmas Cards, Birthdays, anniversaries! Padded cover, places for about 500 names and addresses. Special, each .88

7 Rolls of
Scotch Tape
plus Dispenser
Sturdy plastic dispenser in kitchen decorator colours—7 rolls of tape, each about 1/2"x20". Special, set ..... .88

"Beautiful Canada"
Calendar 1964
Attractive Canadian scenes in colour with gift mailing envelope. Special, each .88

Knotted Rose Flowers
Picks
24 re-usable plastic picks. Assorted colours with decorative plastic base. Special, complete .88

Waxed Paper
Becomes, slight imperfections should not affect wear. 4 rolls in "polyethylene" box, each about 400' by 12" wide. 4 rolls Spec. .88

Plastic Coated
Playing Cards
Single deck in attractive plastic case. Assorted designs animals, birds flowers, or conventional. Special, deck ..... .88

Plastic Poker
Rack and Chips
100 — 1½" diameter plastic chips in sturdy plastic rack. Chips in colours of ivory, red, blue. Special, complete .88

Bingo Games
Complete Bingo set with 1-90 number selection, 24 numbered cards, master card, plastic numbers. Special, set .88

Children's
Card Games
Attractively packaged set for educational stuffers. Christmas tree varieties, etc. 4 assorted games in package. Special, set .88

EATON'S
Canada-Wide Special
ONE-PRICE EVENT!
Friday and Saturday

.88
each or set
6 for 5.00

Swedish
Angel Chimes
Made of Brass
Revolves, gently tinkles, and brings warmth of candlelight to your mantelpiece, shelf or window. Ideal from wintry blasts. Bell chimes in bronze finish. Special, complete with candles ..... .88

Activity Packages
All-in-one activity package, containing 3 cut-out books, 2 colouring books, one activity book, one puzzle book, paint box, painter card, pencil, pencil sharpener, crayons. Special, pkg. .88

Pixie Books
Enjoyable reading for many tots, 6 different titles in each "polyethylene". Special, set .88

"Middy Cut"
Books
For children ages 4 to 8 years! Text & cover in full colour. 3 books to package, "polyethylene" wrapped. Special, set .88

"Can'tBreakem" Paint-by-Number Sets
3 matched 8"x10" canvases, printed and painted, assorted subjects. 12 pre-mixed oil colours in assorted colours, 3 brushes, detailed complete instructions. Special, set .88

Colouring Books and Crayons
Colouring set for youngsters, package of 8 colouring books and box of 8 crayons. Special, set .88

Junior
Printing Sets
Complete printing kit for the youngsters! Full alphabet, complete with rubber numbers, picture frames, stamp pad and memo book. Special, set .88

Beginners'
School Bags
Rubberized nylon rayon, junior size, about 11½" x 9½", in assorted plaids. Handy shoulder strap and handle. Special, each ..... .88

Six-Tubes
Pencil Packs
36 HB crayon-tipped pencils —good quality for every day use at school, home or office. Special 36 for .88

24 Coloured
Pencils
An important item for school work, good quality pencils in assorted colours in handy blending case. Pointed carrying handle. Special, set .88

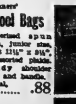

Pencil
Crayons
Keep the children amused for hours! Two boxes, each with 8 crayons in assorted pencils. Special, 2 boxes .88

Box of 8
Marking Pencils
Handy for many needs . . . writes on wood, cloth, leather and most surfaces. Special, set .88

Students' Comb.
"Math" Sets
Sets includes geometry instruments, protractor, lead and eco-pencil. Special, set .88

Pocket Size
Secretary
Zippered pocket for notes, separate pocket for stamps and addresses, memo section note pad and pencil. Special, assrtd. .88

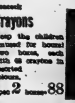

Pocket
Calculators
Adds and subtracts, adds rule on reverse side. Comes with plastic carrying case and full instructions. Special, assrtd. .88

"Little Finn"
Stapler Kits
Two handy items for many jobs, 26 sets, assrtd. of colours. Each stapler comes with 1000 staples. Special, complete .88
Hurry! Shop EATON's Now

See Back Page of this Edition for other EATON Items — Dial WO 2-4561

Voluntary Contributions

by Mary Moore

I must Helen carefully — and I do — when my cooking friends call me and tell me they have a dandy recipe they think my readers would enjoy.

The first one today is from my friend Laura who gave us such a splendid recipe for Gumdrop Cake which readers found really supported the gum drops.

LAURA'S OATMEAL CAKE:

Measure 1 cup quick-cooking oatmeal and pour over it 1 1-2 cups boiling water, stir and let cool. Cream together ½ cup butter (or margarine) and 1 cup each white sugar and light brown sugar (lightly packed), until light, then beat in 2 eggs until fluffy. Sift together 1 1-2 cups all-purpose flour, 1 teaspoon soda, 1 teaspoon cinnamon, ½ teaspoon salt. Add these dry ingredients alternately with the soaked oatmeal, folding until blended. Turn into buttered wax-paper-lined 9 x 11" pan. Bake at 350 deg. Fahr. about 35 minutes.

While cake is baking mix together Topping: Six tablespoons melted butter, ½ cup brown sugar, 1 cup desiccated cocoanut, ½ cup coarsely chopped nuts, ¼ to 1-3 cup evaporated milk or cream, ½ teaspoon vanilla. While cake is hot, carefully spread topping over smoothly. Broil 4" from burner until just melted and bubbly. Watch all the time. Cut into squares in pan as needed.

BARBARA'S ICE CREAM:

NOTE:

My niece Barbara knows she must, and knows how to, supplement the diet of her 4 young children with extra protein at low cost. She uses skim milk powder to optimum advantage. She adds skim milk powder to her cookie dough, ice cream, bread dough, cake batters, cereals, etc., for her husband is doing post-graduate studies and they are on a budget.

This ice cream recipe is her own concoction and I watched little 7-year-old Lynn and 8-year-old Sherry lap it up like ambrosia.

1 one-lb. can evaporated milk (not condensed), ¾ cup skim milk powder, ¾ cup (scant) sugar, 1 teaspoon maple (or vanilla) flavoring, 1 egg yolk (or 1 small whole egg).

Mix together well the evaporated milk, skim milk powder, sugar and flavoring. Freeze in refrigerator tray until crystals form about ½" wide around edges. Scrape out into cold bowl and beat until it stands up in soft peaks — about 4 or 5 minutes. Add egg yolk (or whole egg) and beat again for at least one minute. Freeze until hard.

BIG SEA

The Mediterranean Sea is the world's largest inland sea with an area of about 1,145,000 square miles.

Dinner Menus

THURSDAY

Individual Beef and Kidney Pies; Green Peas; Lettuce and Tomato Salad; Chocolate Fudge Layer Cake; Tea.

SUNDAY: (Guests)

Melon Fruit Cup; Roast Lamb; Mint Relish; Pan-Roasted Parboiled Potato Halves; Broccoli with Cheese Sauce; Spinach and Green Pepper and Lettuce Salad; 1000-Island Dressing, Poached Pear Canape Melba (Ice Cream on Sponge Cake Squares, topped with Pear and Raspberry Syrup); Coffee.

Colored Sheets Make Clever Decorating Ideas

Some of the brightest, perhaps best decorating can be at the same time the least expensive. The trick is to use colorful, patterned sheets and pillowcases! Figuring about seven yards to a double sheet, divide the price of the sheet by the yardage and you'll find it one of the most inexpensive materials around. Measure first and buy the right size to cut down waste. Open hems and wash the sheets before cutting, since there's usually some shrinkage in length. Here are some of the bright ideas suggested for you and your sewing machine:

Mix or match candy-colored sheets for bedroom window curtains and your dressing table skirt. In the bath-on, pillowcases, just as they come, need only curtain rings to become curtains, and a double-sized sheet with plastic liner becomes a shower curtain. And in other rooms, striped sheets can be adapted for use as matching tablecloths, cushion covers shade trims and canopies, says American Home magazine.

DIAMONDS
RONALD KEEL
JEWELLER
355 Front St., at Victoria Ave.

Belleville
PLAZA
SHOPPING CENTRE
THANKSGIVING WEEK
Sale
REAP the SAVINGS on this BUMPER CROP of VALUES!

FINAL 3 DAYS
AUTUMN SALE
MODEL GSA11 AM-FM
STEREO CONSOLE
- FOUR SPEAKER PERFORMANCE
- GARRARD "AUTO SLIM" 4 SPEED CHANGER
- AM-FM RADIO TUNER
- CONTEMPORARY STYLE FINISHED IN WALNUT VENEER
- EXTERNAL PILOT LIGHT
- DUAL SAPPHIRE STYLUS

Special $198.88
PORTABLE G.E. - T.V. Priced from $159.95
Quality – Service – Reliability
BELLEVILLE PLAZA
CHOWN LIMITED HARDWARE
BELLEVILLE PLAZA PHONE WO 8-6777

A&P
YUKON CLUB
GINGER ALE
9 30-oz. Bottles
$1.00
A&P FOOD STORES
470 DUNDAS ST. EAST
315 PINNACLE STREET
BELLEVILLE
Open Thursday & Friday Nights until 9 p.m.
Free Parking

FW Cherney's
FURNITURE WORLD
Trouble-free handcrafted circuits
...another big difference in Electrohome TV
Featuring CENTURION the new CHASSIS
ELECTROHOME
ELECTROHOME engineers scorn short-cuts like printed circuits. They know there's one sure way to achieve perfection—through skilled and patient craftsmanship. Only the finest components are used. And they are hand assembled by trained technicians who check and double check every stage of production. Then every set is performance tested by a quality-minded engineer. The result? Better performance—ELECTROHOME backs up this claim by offering a 12-month warranty on all parts.
Cherney's . . . IN THE BELLEVILLE PLAZA

WOOLWORTH'S
DOUBLE DUTY WASH 'N RINSE DISHPAN AND TRAY
BIG VALUE
$1.49
S-T-R-E-T-C-H
Children's and Misses'
LEOTARDS
Children's and Misses' 100% nylon seamless tights. Plain knit with elastic waist. Big array of colours.
7 to 10
12 to 14
$1.49
GIANT
FACELLE HOUSEHOLD PACK
1200 Single Tissues to Box
BIG VALUE AT .... 77c ea.
LADIES' TAPESTRY
CARRY ALL
Handbag in Black and Beige
BIG VALUE AT
$1.49
ANGEL NYLON
WOOL
Approx. 1-oz. size in colors White, Sky, Nile and Pink.
VALUE .39c EACH
WOOLWORTH'S PRICE
5 for $1.49
SHOPPING PLAZA ONLY

DISCOUNT Days Sale

20 (COUNT THEM) 2 DAY FEATURES - FRI., SAT.
"DISCOUNTED" IN PRICE

The Trend in Shopping is to . . . BELLEVILLE SHOPPING CENTRE

OPEN FRIDAY UNTIL 9 p.m.

Belleville PLAZA

BETWEEN DUNDAS AND BRIDGE STS. AT HERCHIMER AVE. IN BELLEVILLE

Sale Days **75¢ Ea.** Regular $1.50
ENGLISH BONE CHINA
CUPS AND SAUCERS
COLES JEWELLERS

Sale Days **1.33**
LADIES' FLANNEL GOWNS
Small, Medium, Large Regular $1.98
FAMILY FAIR

Sale Days **$2.50 Pr.**
REGULAR $3.98
CANADIAN MADE
OVERSHOES
AGNEW-SURPASS SHOES

Sale Days **3 pair for 1.00**
Seamless Mesh
NYLONS
MAHER SHOE STORE

Sale Days **77¢**
"SMART"
BRASSIERES
Sizes 32 A to 38 C — Regular 98c
FAMILY FAIR

Sale Days **45¢ Ea.**
JANE PARKER
Large ANGEL CAKE
A and P FOOD STORE

Sale Days **88¢ sq. yd.**
First Quality
Congoleum
FLOOR COVERING
CHERNEY'S

Sale Days **99¢**
LESS THAN ½ PRICE
REGULAR UP TO $1.98
Girls' Flannelette
PYJAMAS
In variety of Prints. Sizes 2-14.
REITMAN'S

Sale Days **1.99**
KENNER'S DOOZIES
STACKING BLOCKS
Huckleberry Hound, Popeye, etc. Regular $3.98
THE SHOPPETTE

Sale Days **59¢**
Regular 98c
Thermometers
Guaranteed Dependable for Doctors, Hospital and Household
G. TAMBLYN LTD.

Sale Days **88¢ Ea.**
FOAM PILLOWS
For Comfortable Sleeping
CHERNEY'S

Sale Days **ONLY $9.99 Ea.**
6-TRANSISTOR RADIOS
With Battery, Earphones and leather case.
An Ideal Christmas Gift.
F. W. WOOLWORTH CO. LTD.

Sale Days **$1.49 Ea.**
TO CLEAR
COMPARE AT $2.98
KITCHEN FOOD MILL
MASHER, RICER AND STRAINER
CHOWN HARDWARE

Sale Days **3 quarts 53¢**
PLUS DEPOSIT
2% MILK
DOMINION STORES

Sale Days **½ Price**
500
L.P. RECORDS
ROLUF'S
MUSIC AND CAMERA SHOP

Sale Days **77¢ Ea.**
REGULAR 99c
Cotton Cut Pile
SCATTER RUGS
SIZE 20" X 31"
Various colors to choose from.
F. W. WOOLWORTH CO. LTD.

Sale Days **$24.88**
3-PIECE
LAMP GROUP
Trifle with Bullet Reading Lamp attached and Two Matching Table Lamps
CHERNEY'S

Sale Days **YOUR CHOICE, only $1.89**
Assorted Durable White
ENAMEL WEAR
- 3 CUP PERCOLATOR
- 9" PAIL
- 9" PAIL
- 2-PC. SAUCEPAN SET
- 2-QT. DOUBLE BOILER
- 2 QT. TEA KETTLE

VALUE UP TO $3.25
CHOWN HARDWARE

Sale Days **$2.99**
Men's Flannelette
PYJAMAS
Sizes 36 to 46 — Regular $3.98
FAMILY FAIR

Sale Days **29¢**
Save 30c
OBLONG
CAKE PANS
12"X9"X1¾" DEEP
IDEAL IN ANY KITCHEN
CHOWN HARDWARE

Ann Landers

Middle-Aged Pen Pal Needs More Than Teen-Age Fans

ANN LANDERS

DEAR ANN LANDERS — Two years ago my husband, as a gag, wrote to a teenage girl who was looking for a pen pal. Gerald got her name out of a magazine. I thought it was pretty funny at the time. He let me see the letter before he sent it, and I must say he certainly did invent a believable character.

I stopped laughing about six months later when I discovered Gerald was writing to 12 girls in 9 different states. His hobby has become such an important part of his life he can't wait until he gets home to learn if he has a letter from Yuma or Bakersfield. He telephones during his lunch hour to find out what has arrived.

Gerald is 56 years old and has been a wonderful husband. If we had had children our lives would have been complete.

He says his hobby is a harmless one because he never intends to see any of these girls. I hate to demand that he stop writing letters because he seems to get such a kick out of it. Your advice is needed. — GERALD'S WIFE.

* * *

DEAR WIFE — A 56-year-old man who gets his kicks by pretending he is a teenager needs more help than I can provide. Tell him to see a head doctor.

* * *

DEAR ANN LANDERS — What shall I do about a so-called girl friend.? (I will call her Maurine.) We are both 16 and live in a town where the boys are so busy tinkering with their cars they haven't discovered girls yet. There are only about two girls in our whole school who get asked for dates and we are not those two.

Maurine and I had plans for a Friday movie. We were going to have supper at my house then go to the 7:00 o'clock movie.

At 4:30 p.m. Maurine telephoned, practically out of her mind with excitement. Rickey, who is a great big round wheel at school, had just called her and asked if she'd like to go bowling with him. Maurine said, "I just knew you'd be thrilled for me so I said yes." I was plenty burned up at being ditched and I want your opinion of her. — STOOD UP.

* * *

DEAR UP — Maurine overestimated you. If you were truly her friend you'd have been happy for her instead of "burned up."

Maurine should have told Rickey, however, that she had a previous date with you and turned him down. He would have been twice as eager to take her out next weekend — and she would have lost nothing.

* * *

DEAR ANN LANDERS — My husband's sister telephoned us last Sunday from somewhere in Montana. The whole family was heading this way, en route to Springfield, and planned to arrive Tuesday or Wednesday, depending on roads, weather and so on. We said we'd be happy to put them up — all six of them.

Tuesday evening my husband and I decided to go to a band concert. When we got home at about 11:30 we were shocked to find the weary travellers asleep on the porch furniture. When we woke them up my sister-in-law was very uppity. She said, "We telephoned so you'd be expecting us. This is a lovely welcome."

They left the next day and I feel very guilty. Should we have stayed home and waited for them? — G. AND H.

* * *

DEAR G. AND H. — No. Guests who cannot be specific about their arrival time should not be unhappy if the red rug isn't out around the clock. Forget it.

D. D. P. Installs 1963-64 Laurel Lodge Officers

STIRLING—At the installation service of Laurel Rebekah Lodge No. 211 Stirling held in the IOOF Hall the District Deputy President Sister Mabel Foster, Tweed was in charge of the impressive ceremony. The acting District Deputy Marshal was sister Dorothy Fisher, Tweed and the soloist was Sister Blanche Countryman of Tweed.

The D.D.P. was escorted to the dais by Sister Hilda Rose and presented with a corsage by Sister Hazel Mumby on behalf of Laurel Lodge. The guard of honor was composed of Sisters Beverley St. Pierre, Eileen Wopdcox, Marion Carter, Isobel Good, Pat Merrill and Helen Thompson.

NEW OFFICERS

The officers installed were as follows: P.N.G., Sister Joyce Richardson; Noble Grand, Sister Gladys Sine; Vice-grand, Sister Helen Hulin; treasurer, Sister Gena Spry; recording secretary, Sister Helen Thompson; warden, Sister Ileen Doe, conductor, Sister Marilyn Pollock; chaplain, Sister Lillian Johnson; inside guardian, Sister Marguerite Sine; outside guardian, Sister Eileen Woodcox; R.S.N.G., Sister Isobel Good; L.S.N.G., Sister Doris Sine; R.S.V.G., Sister Marion Carter; L.S.V.G., Sister Hilda Rose; color bearer, Sister Muriel Sharp, and musician, Sister Laura Shortt.

Sisters Isobel Good and Bessie Patterson made the presentation of two corsages of red roses to Sister Gladys Sine on behalf of her family.

The District Deputy president gave a most informative message and stressed the value of visiting the shut-ins. She also made a plea for more subscribers and readers of the Ontario Odd Fellow Tabloid.

She was tendered appreciative thanks and an appropriate gift from Laurel Lodge with Sisters Marion Carter and Hilda Rose doing the honors.

Previous to the installation ceremony Sister Annie Warren contributed a solo with Sister Laura Shortt as accompanist.

At the close refreshments were served in the banquet hall under the convenership of Sisters Vera Bailey and Kathleen Jones.

OLD CHRISTIANS

Ethiopia, on the northeast shoulder of Africa, embraced the Coptic form of Christianity in 330 AD.

FAMILY Fair HARVEST SALE

FROM OUR COAT DEPARTMENT

SPECIAL PURCHASE ¾ LENGTH SUBURBAN COATS

REGULAR 29.98 VALUE

19.99

Specially made for Fairweathers for our Anniversary Sale. Eight different styles in these 36" coats. Made of the finest all wool fabrics — Pic & Pic Tweed, "Acrilan" Jersey, Diagonal Tweed, All Wool Flannel. Also imported Suedine. Some coats with smart leather trim, some completely Orlon Pile lined. Rich colors — Red, Gold, Taupe, Royal Blue, Teal Blue, Black/White Tweed, Brown/White Tweed. Sizes 8-20.

SKI JACKETS

SPECIALLY PRICED

12.99

Four styles to choose from in reversible, 100% Nylon ski jackets. Gay prints reversible to plain nylon. All with warm wool storm cuffs. All with hidden hood. Sizes Small, Medium and Large.

BAN-LON NOVELTY PULLOVERS

REGULAR 4.98 & 5.98

3.99

Long and short sleeved pullovers in a large variety of styles and colors. Black, White, Beige, Blue, Gold and Brown. Sizes 14-20.

SAVE UP TO 50%

BLOUSES

REGULAR TO 5.98

2.99

A beautiful group of White Minicare cotton and printed cotton blouses. Sizes 10-20.

SPECIAL

WOOL WORSTED & WOOL TWILL SLIMS

5.99

In Black, Brown, Grey, Blue. Sizes 10-20.

BELLEVILLE PLAZA

Open Mon., Tues., Thurs. from 9.30 a.m. to 6 p.m.. Closed Weds. at 12.30 noon. Open Fridays from 9.30 a.m. to 9 p.m. Open Saturday from 9 a.m. to 6 p.m.

TOMORROW ONLY — 8 A.M. TO 9 P.M.

FINE GRANULATED SUGAR 5 lbs. 39c

WITH EVERY $10.00 ORDER

ALL YOUR FAVORITE FOOD BRANDS ARE SOLD AT

20 BRIDGE ST. E. WO 2-7052

Amodeo's

189 NORTH FRONT ST. WO 2-8462 W OZ-6045

Weekend Meat Features

PORKERAMA Day

Fresh, Government Inspected Pork—Guaranteed Lean

LOIN of PORK Whole 10-lb. Average Cut to Your Liking 59c lb.

FRESH HAM Whole or Half Ham Hocks Off 49c lb.

Pork Hocks or Liver 3 lbs. $1.

SHOULDER PORK ROAST 59c lb. 10-lb. Avg.

PORK CHOPS 49c lb.

PORK BUTT ROAST 45c lb.

PORK CHOPS 55c lb.

SIDE PORK 49c lb.

SPARE RIBS 59c lb.

'Lines on Life'

By Dr. Stuart E. Rosenberg

Think for a moment of how we short-change ourselves and our children by our inability to abide the truth.

In the first place, some children are literally forced into habitual patterns of deception and other assorted forms of spiritual mischief because of the unwillingness of parents to allow truth to be announced and faced — even when it is unpleasant.

There are some fathers and mothers who are just not able to accept the truth from their own children; they reduce the value of honesty in their own homes because they insist on accusing them of things they had never thought themselves to do. A child psychologist explains that if treated naturally children will tend to do the natural and, therefore, the good thing: they will live the truth and tell the truth. But not if they have been wrongly accused or fearfully frightened by the threat of unwarranted or unjust punishment for doing what comes naturally.

DISTRUST

Have you ever talked to a young child whose behavior displayed patterns of cheating and guile? Often the child had no apparent reason to cheat, and yet he refused to tell the truth and to disclose what he really did, for fear that the truth would cause him to be punished. When we encourage the distrust of truth in our children we cause them to do the unnatural thing.

If children are repeatedly frightened by the prospects of being hurt for telling the truth why should they ever want to tell it? Only when parents are more interested in the honest and decent behavior of their young ones than in success in browbeating them into submission can there be a natural and normal home relationship.

We cheat ourselves, too, when we conspicuously shut out the possibilities of getting to know our unknown neighbours. When all we know is ourselves — we cannot even know ourselves: too much of our own life is inevitably a part of the life of others. Discrimination against men of different creeds and colors does not destroy them; often, the oppressed is only strengthened by the wanton attack of others. Ignorant prejudice, however, diminishes the lives of the oppressor; it robs him of the opportunity of growing up to his own fullest human stature. When we are prey to a petty pursuit of prejudice and scapegoats we cheat ourselves.

But what is even worse than the stealing of oneself, is a wilful denial of the opportunity to grow outward, which such attitudes create in our children. Much prejudice is imbibed, as it were, with mothers' milk, or if not that early in life, very little time passes and already we are tatooed with the narrow brandmarks of our petty family tribe. Before we have much chance to be "up" on anything, we find ourselves "down" on too many things.

Parents are often responsible for feeding their children falsehoods which shore up their own sagging defenses against those whom they wrongly dislike.

Instead of opening up their young ones to the world, they close down the minds of their children long before they can even have a mind of their own. Instead of education, from the hands of deceiving parents, children often receive vicious propaganda!

In the end, all of us have more to profit than to lose by allowing truth to be heard without fear or prejudice. And parents, in particular, will earn that most coveted of all titles — the teacher of righteousness — if they will encourage and cultivate truth-speaking and truth-seeking in the lives of their own children.

ABOUT ETHIOPIA

Ethiopia with an area of 457,000 square miles, has a population of some 30,000,000.

SAVE MONEY!
Enjoy HEAT APLENTY
with
'blue coal'
"THE WORLD'S FINEST ANTHRACITE"
PHONE YOUR ORDER TODAY
HARRY SMITH
FUELS LIMITED
187 Pinnacle St. WO 8-8577

Cherney's
FURNITURE WORLD

Fall Furniture Festival

We have carefully shopped the best buys in Canada — made mass purchases at huge discounts from the leading manufacturers. We have led the way for you to get much more for your money. And you can own it today without waiting because your Credit Power brings you everything you want, right now. Enjoy life with all its modern beauty and conveniences. See how much living you can buy for only a few dollars a month!

SHOP CHERNEY'S at the BELLEVILLE PLAZA

[illegible] FRAMED
22¾x34" OVAL MIRROR
AND COSMETIC SHELF CONSOLE

$1.98
WITH ANY PURCHASE OF $5 OR MORE

Dramatically beautiful and ever so useful. Large oval mirror with ½ inch bevel frame, plus full length lamps. Carved hanging console table with mirrored top for your cosmetics, flowers. Wonderful for foyer, bedroom or hall.

MORE Living Room with Extra LONG Sofas!

EXTRA LONG 92" CHESTERFIELD AND CHAIR
COVERED IN PLAIN AND STRIPED BOUCLE!

$198
EXTRA LIBERAL CREDIT

Elegant is the word for this large, low chesterfield with 4 separate reversible cushions. Interesting moulded back design creates a feeling of spaciousness. With the matching chair this group forecasts the style of tomorrow with luxury living in the years to come.

7-PIECES WITH EXTRA SIZE 60" TABLE
LOUVRE DOOR DINING GROUP, with ARBORITE

60" EXTENSION TABLE
4 CONTOURED-CHAIRS
BOUVRED DOOR BUFFET
GLASS DOOR HUTCH TOP

$188
LIBERAL CREDIT

Delightful touch with the extended armrests, the beautifully fashioned backs and the deep soft seats of these contoured chairs for comfort. Large buffet and hutch combination has louvre doors, shelves of glass to display the beauty of your treasured pieces.

MATCHING CHINA CABINET AVAILABLE

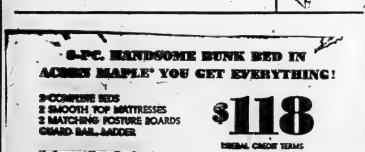

6-PC. HANDSOME BUNK BED IN
ACREN MAPLE* YOU GET EVERYTHING!

2-COMPLETE BEDS
2 SMOOTH TOP MATTRESSES
2 MATCHING POSTURE BOARDS
CHAIR RAIL LADDER

$118
LIBERAL CREDIT TERMS

4 TV TRAY TABLES IN
CARRY-ALL ROLLING SERVER

4 fling-aloo trays that stand on their own legs when rolling cart that can be used as a stand.

12.88

VERSATILE 16" PLASTIC
TOPPED HASSOCK

16" in diameter, 16" high on swivelled tripoid legs. Padded plastic covered cushion top.

2.88

SERTA
FULL 39" TWIN SIZE
3-PC. CONTINENTAL GROUP

220 COIL MATTRESS
BOX SPRING ON 4 LEGS
CHOICE OF HEADBOARDS

58.88
LIBERAL CREDIT

Feel secure with the famous Serta bedding for you member, at this low price, the same fine quality, tuned sound bedding. Full 39" size, 220 coil tempered coil innersprings. Smooth top mattress with protective border, plastic handle, fine quality ticking. Matching box spring on legs. Your headboard in your choice of colorful plastic.

5-PC. CHROME SET
in CONCORD MAPLE

36" round table opens to 48" oval. Maple finished plastic top with extra thick matching rubber moulding. Chairs upholstered in Colonial print with plastic vinalene. Swivel-cone legs, brass trim.

69.88

SPACIOUS AROMATIC
RED CEDAR CHEST

Spacious 39½" x 16" x 19" cedar lined Chest with $250 insurance against moth loss. Walnut finish.

58.88

FREE PARKING
Plenty of room for hundreds of cars. Bring the whole family . . . Shopping is always a pleasure at the Plaza.

MAKES HER DEBUT — Janis Orenstein, 15, of Toronto, rehearses the part of Abbie, an emotionally disturbed girl, in Charles Israel's the Labyrinth to be shown on CBC - TV'S Festival series Wednesday, Oct. 16. Janie, a scholarship vocal student at Toronto's Royal Conservatory of Music, has been active on the stage since she was nine although she still hopes to make a career in music.

Girl Set for Music Career May Wind up as Actress

TORONTO (CP)—Janis Orenstein is a 15-year-old Toronto girl with her sights set on a career in music. But the way things are going, she may well wind up an actress.

It's not that she lacks musical talent. She's a scholarship vocal student at Toronto's Royal Conservatory of Music and has a rather mature soprano volce.

But the fates seem to have conspired to shove her toward the acting stage.

She makes her debut in Charles Israel's new television drama, The Labyrinth, to be shown on CBC-TV's Festival series Wednesday, Oct. 16.

As Abbie, an emotionally disturbed girl, Janis is on camera for most of the 90 minutes.

When producer-director Paul Almond was casting the play, he asked Janis to read for the role of Hester, a much smaller part.

HESTER FORGOTTEN

"I was sitting outside Mr. Almond's office, studying the Hester part and waiting my turn," Janis recalls. "Mr. Almond came out and asked if I'd mind reading the Abbie part opposite one of the boys he was auditioning, so I did. More boys came, and I kept on reading Abbie. I never did get to read Hester."

The result was that although Almond later auditioned many experienced actresses in Canada and New York he telephoned Janis one day last spring to say she had the role.

Almond describes her as "a natural actress who plays a scene just as she feels it."

"She is quite mature intellectually, but she has a wonderful innocent quality that is exactly right for the part."

Janis, who has since continued her acting in a one-episode role for the children's film serial, The Forest Rangers, says she is still set on a musical career.

"The Labyrinth experience in acting is going to be a big help, though, in my operatic studies. Maybe someday I can combine acting and singing."

STILL ABBIE

Her mother, Mrs. Morris Orenstein, says she was concerned about how the highly emotional role would affect her daughter.

"We knew she would live it, because she's like that. But it's taught her something. It's made all of us aware of the very real problems of some young people today."

As for Janis, she says "Abbie is still with me and probably always will be."

A top Grade 11 student, Janis has been active theatrically since she was nine, appearing in Let's Make an Opera at Toronto's Crest Theatre.

She was the youngest vocal student ever to get a Conservatory scholarship, and her four-days-a-week trips to her lessons forced her to drop out of the chorus of the Canadian Opera Company.

WESTGATE PHARMACY
WO 2-2052
Open Daily 'til 10 p.m.
FREE MOTOR DELIVERY

Announcing . . .
MRS. SHIRLEY ASHLEY
(Stylist) has now joined the staff at
MAXINE'S HAIR STYLES
Parkdale
Mrs. Ashley will be featuring specials for 2 weeks.
Regular 15.00 ..... SPECIAL 12.00
Regular 12.00 ..... SPECIAL 10.00
Regular 10.00 ..... SPECIAL 8.00
She will be pleased to serve all her friends and customers at Maxine's Hair Styles
18 AUBURN WO 2-5138

Successful Living

(A Canadian Social Worker Helps with Human Problems)

Lovelorn and Then Some!

By DORIS CLARK

DORIS CLARK

DEAR DORIS — I am a lonely man of 40, unmarried yet; I promised to God to remain so the rest of my life. Everything went fine until I met that lovely girl of 30. Now I am deeply in love with her though she isn't with me. There is another young man in her life and I don't blame her for this at all.

How can I get her out of my mind? I dream of her day and night. I know from the start it is hopeless to think about marrying her, but I am human and I don't know what to do. There has been no woman in my life before and there will probably be no other. I come to the conclusion that some people are born to be miserable and I am one of those unfortunate, lonesome men who could never be happy again. — HOPELESS.

* * *

DEAR HOPELESS — Oh come now, get hold of yourself. The City of Happiness is in the State of Mind.

Your Dream Girl is spoken for; and I suspect there is someone nearer your age, someone you know right now, who might actually qualify better as a wife for you. Take off those blinkers.

* * *

DEAR DORIS — A neighbor of mine, claiming to be a "true Christian and walking with God" befriended me and took me to her church several times when I enjoyed meeting many fine people. To show my appreciation, I tried to render several small services, including the use of my freezer for a period of over two years.

Imagine my surprise when I discovered some of my meat missing! I mentioned the fact, as tactfully as possible, hoping she had made a mistake. She did not deny it. Her answer was lame and she was ill at ease. I knew then for sure that it was not that kind of mistake.

Previous to this episode she had the run of our house while we were on holidays. I am now wondering what went on then? Several things seem to be missing and I spoke to no one about this. But in any case, I could never hear this woman conduct a prayer meeting. I would feel like a hypocrite just listening to her. How would you act if you were in my place? — NOT SO TRUSTFUL NOW.

* * *

DEAR NOT SO TRUSTFUL — It's hard to reconcile the term "true Christian" with a woman who will steal the groceries. She is either an out-and-out thief or a kleptomaniac.

If I were you I'd lock the doors and stay away from her prayer meetings. But remember it's not the religion that's wrong, it's the misguided sinner.

* * *

DEAR DORIS — What is to be said and done when wishing the bride and groom every happiness? Does one usually shake hands with both or just with the groom? — WEDDING GUEST.

* * *

DEAR GUEST — Shake hands with both. If you and the bride are kissin' cousins, or close friends, you may kiss her. Tell her how lovely she looks, wish her a happy life. Congratulate the groom. And move on.

* * *

(Doris Clark, Master of Social Work, is a graduate of McGill, Toronto and McMaster universities, and has broad experience in social work. If you would like help with your problems, write to her in care of this newspaper, enclosing a stamped, self-addressed envelope.)

50th YEAR OF SERVICE

OUR SPECIAL WEEKEND
FUR SALE
THURSDAY — FRIDAY — SATURDAY
PRESENTS A SPECIAL GROUP OF
FUR JACKETS
AT $299.00
This group of FUR JACKETS has been selected from our stock of fine furs and regularly cost up to $425.00. The values are tremendous and if your size is in the group, don't miss the opportunity to own a fine fur jacket at an exceptionally low price.
CHOOSE FROM
● DYED KOLINSKY
● BROWN DYED PERSIAN LAMB
● BLACK DYED PERSIAN LAMB
● NATURAL GREY PERSIAN LAMB
BUDGET PLAN AVAILABLE
WOODLEY FURRIERS
273 FRONT STREET

Women's Institutes

CHATTERTON W.I.

The October meeting of the Chatterton Women's Institute was held at the home of Mrs. Berson Mitts.

Mrs. Albert Carson, president, opened the meeting with a poem. Correspondence incled. a letter of thanks from the Stirling Agricultural Society for the donation from the W.I. A letter was read from Miss E. Spouse, Home Economist for Hastings and Lennox and Addington, regarding a training school to be held in the board room of the Ontario Department of Agriculture, Stirling, on October 29th and 30th. The delegate was appointed for the Area Convention to be held in Club Canara, Belleville on October 31st and November 1st.

Mrs. Harry Reid was convener for the program. Poems were read by Mrs. Reid and Mrs. Berson Mitts. The theme for the meeting was historical research and Mrs. E. B. Finkle read several items of interest from a 1945 "Home and Country" magazine, which were written by Miss Ethel Chapman. Several poems were also read by Mrs. Finkle. Mrs. Floyd MacInnes read the current events and Mrs. Gerald Irvine conducted a contest on antiques.

FOOD Bargain DAYS
CLARK'S
BEANS with PORK 14-oz. 2/41¢
PARAMOUNT COHOE
SALMON ½-lb. 45¢
TEA BISK Lge. 49¢
HEREFORD
Corned Beef 12-oz. 49¢
BELLEVILLE INDEPENDENT GROCERS BIG
Plenty of Free Parking Space At The Following B.I.G. Stores
THOMPSON GROCETERIA
89 Bridge St. West Phone WO 2-3262
WRIGHT'S FOOD MARKET
86 West Moira St. Dial WO 2-6266
HALES
343 Victoria Ave. Dial WO 2-6485
MITCHELL'S FOOD MARKET
Roseboro Phone WO 2-1613 Mt. View

Now,
A NEW KIND OF BATHROOM TISSUE!
Facelle Royale is a 2-ply tissue—much softer than leading 1-ply tissues. It's much stronger because it's up to 62.5% thicker. And each sheet is a third longer—the new length preferred by consumers for convenience and economy.

Facelle Royale 2-ply Bathroom Tissue has the same superior quality as Facelle facial tissue. That's why it's so much softer and stronger! These unretouched pictures show why no ordinary tissue can compare with Facelle Royale...

MUCH SOFTER!
Magnified six times, ordinary tissue reveals its hard, "tweedy" texture. Facelle Royale is made a different way —free from any hard, stiff pattern. That's why it's so soft and gentle.

NEW MORE PRACTICAL SIZE!
A single sheet of ordinary tissue is about 4½" long. Facelle Royale has a 6" sheet size—the new length that's preferred by consumers for convenience and economy.

SPOTLESS PROTECTION!
Facelle Royale comes in this exclusive two-roll package. When you take out the first roll . . . the second stays protected in its own inner wrap. Only Facelle gives this convenient extra protection.

For the finest in facial tissue try Facelle Royale Regular or Man-Size

Once you try Facelle Royale you'll never use ordinary tissues again!
Facelle Company Limited, Subsidiary of Canadian International Paper Company
"Facelle" and "Royale" are trademarks of Facelle Company Limited

Fantasy Colors of Hair Shown at Yacht Club

Home and School News

AVONDALE

"What are emotions?" and "Why do they sometimes go astray?" were two of the questions discussed by Miss Betty Ann Makar, member of the local Children's Aid Society staff, in an address on "Preventive Aspects of Emotional Disturbances in Children," at the October meeting of the Avondale Home and School Association.

Miss Makar noted that it was "surprisingly difficult to define emotion, since emotion involved feelings and impulses and physical and physiological reactions which might occur in an almost unlimited variety of mixtures. "In a child it is an almost ever-present way of acting," said Miss Makar.

"Most emotional behavior is learned in the first few years of life," explained the guest speaker, "and a child learns new emotional responses as he meets new situations." Preventive measures from overrunning a child's life, rather than adding to his personality, was dependent on three things, the emotional attitude of parents towards each other, the emotional attitude of parents towards the child and the parents' planning of rearing the child, suggested Miss Makar. Parents should realize that "love is not enough to prevent emotional disturbance." They should also "teach and guide" and "learn to say 'no'". "To prevent emotional disturbance in children," concluded the speaker "parents should provide a consistent loving atmosphere."

Miss Makar was introduced by Mr. J. D. Dewars and thanked by Mrs. Sheila Lavings.

During a brief business meeting, which preceded Miss Makar's address, the Home and School president, Mrs. R. Riedel, appealed for volunteers to act as Scout leaders and assistants. In order that Scout meetings at Avondale might be resumed. Mrs. L. McDougall announced that two after-school oral French classes were now in operation at Avondale and that five more children could be admitted to the classes.

Mrs. Hunt suggested that Home and School members make further inquiries about the possibility of including Oral French in the public school curriculum in the near future.

Refreshments were served at the conclusion of the meeting in the social convenor, Mrs. J. Ellis, and her assistants.

Women's Activities

AVONDALE NEIGHBORS' AID

The Avondale Neighbors' Aid held their regular monthly meeting at the home of Mrs. F. W. Boulton of Belleville.

Mrs. R. Griffith, the president, welcomed the 13 members and two children present.

The week of October 12th is set aside for this group to visit the residents of the Hastings County Home.

Mrs. C. Twiddy presented a gift to Mrs. C. Holmes, who moved from the Avondale neighborhood earlier in the year.

The program was looked after by Mrs. T. Anger and Mrs. E. Bush.

An article on Thanksgiving was read by Mrs. E. Bush. An Edna Jacques poem was read by Mrs. L. Reid.

Mrs. Griffith told of her recent trip through Northern Ontario, across the prairie provinces and north to the Mackenzie River basin in the Northwest Territories. The famous Peace River area seemed most interesting country. The slippers and moccasins were an example of the Indian handiwork there.

Mrs. C. Holmes thanked Mrs. Griffith for a most interesting insight into Canada's northland.

The November meeting will be held at the home of Mrs. H. Wright.

Lunch was served by Mrs. C. Holmes, Mrs. R. Griffith and Mrs. F. Boulton.

DENSE POPULATION

One-tenth of the land area of Scotland — the Lowlands — contains three-quarters of the population, or most of the indus-

Green hair with a green gown, pink hair with a pink dress. It sounds startling but it looked enchanting when viewed at the "Cocktail Coiffure" presentation sponsored by the ladies of the Quinte Yacht Club at the club rooms on Wednesday evening.

Cocktail coiffures were just what the name implies, colors and styles named for various drinks. Color is one of the most important developments in high fashion, and Mrs. Vivian Jewell designed the colors shown by the models with the styles carried out by her, and by Lenora Jewell, George Hicks and Bill Arbuckle.

First to appear was Miss United Appeal, Gail Walker, as a "Pink Lady." Her dress was a melon pink with her hair subtly pink-toned in what was termed a fantasy line with jewelled headdress provided by Ronald Keel.

Mrs. Bernice Hales was the model with the green hair called "Mint Julep," which was really striking, but probably will wait occasion in mind, as the color could be shampooed out the next day.

Mrs. Kay Smith represented a "Moonlight Cocktail" with blue dress and hair, styled in cockscomb style.

A creme de cocoa shade styled with a side sweep was done by Mrs. Audrene Moorman, who wore a dress of the same color. Mrs. Lois Hicks appeared in a soft mauve shade with matching dress, and Mrs. Betty Cairns of Stirling wearing red velvet had a sharply contrasting shade of hair in silvery blond.

PERFORMS DANCE

Mrs. Bert Ireland as a Gin Fizz wore a light shade in the Mood Aloe; Fireball was worn by Kay Kokesh in a flaming color done in empire silhouette and Hot Toddy was worn by Kathie Kerr. Margaret Fairbairn wore a hair style to demonstrate the use of a postiche; and Diane McCallum gave her version of an Old Fashioned with a dance in old fashioned clothes, later transforming into modern clothes and dance to show a whiskey flip.

Mrs. Marg. Colebourne was a modern Cleopatra with her hair colored Egyptian black, stylish bangs and jewelled headpiece. Wearing a Silver Swirl, Mrs. Myrtle Dickey's hair matched her dress with an attractive effect; and Mrs. Kay Kellar with a silver swirl looked glamorous.

Janet McLean demonstrated an arrangement of tips and swirls and Sharon Muir was an attractive brunette.

Later all the models showed fur styles in jackets, stoles and full length coats by Woodley Furriers, with the most unusual a ski suit in mink. The jacket was violet mink, and the sleeves and collar were knitted.

Mrs. Orland Pinkston greeted the guests and extended a welcome.

Prizes were drawn and distributed and a buffet lunch was served following the style showing.

BIBLE STUDIED

In Israel, study of the Bible takes up 20 to 30 per cent of the school curriculum.

SPEAKING of MANNERS

PATRICIA LEWIS

ARRANGE SCHOOL VISITS IN ADVANCE

During the school year it often becomes necessary or desirable to have a meeting of minds with teacher about how junior is doing in school.

Now that the initial school daze has cleared, you may want to ask your child's teacher about his progress and see if there is any way you can help on the home front.

When dealing with your child's teacher, remember that her time is precious and that there is a time and place for courteously going over your young star's record.

If you think it's imperative to discuss grades and study habits during the day, be sure to make an appointment first. With 30 or more children in a class, imagine what chaos would result if as many mothers showed up at the school at the same time. A teacher will always try to make time to see a parent — if not during the day, then after school hours. By writing a note in advance, asking for an appointment, a teacher may gauge her schedule and be able to fit in a parent at a time when she can devote full attention to the matter without having to be interrupted.

MAKE AN APPOINTMENT

In many schools, teachers make a point of arriving an hour or half-hour before the start of school, so they may meet privately with parents to discuss their youngsters' work. Again, though, time is of the essence. It's often suggested that interviews gain in makes an advance appointment so the teacher may judge how many she'll have time for on a given evening.

During the course of the school year there are other times when parents have an opportunity to meet with teachers and get to know them slightly informally. Often a tea is given early in the term. The class Christmas party is the arrangements and it is advisable for mothers to attend, so they may get to know the teacher as well as some of her problems.

On occasion there are class outings, and mothers often are asked to volunteer as chaperones. This is a courtesy much appreciated by the teacher, who otherwise might have her hands more than full.

In some schools, children in the kindergarten — and sometimes in first grade — are permitted to have birthday parties. These usually consist of cupcakes and candy, supplied by the mother. The teacher arranges the festivity to fit in with her schedule. Again, though, if this is permitted, the teacher should be notified in advance so she can leave a few minutes just before or after lunch for party time.

In all school activities time is the most important factor and often there just isn't enough of it to go round. If you want your child's teacher to save a few minutes for you, she'll be more than considerate about allotting you a share if you remember to courteously apply for it in advance.

NATURALIZING

DAFFODILS

THE LAZY GARDENERS' FAVORITE . . .

One Planting Effort Sets You Up For Years to Come.

Plant 25 or 50 of our big potato-size Daffodil bulbs in groups of 8 or 10 in ground over evergreen foundation planting. Just stick them in (right side up) about 6 inches deep and 6 inches apart. They'll bloom profusely next April and every April for years to come.

The best part is that they'll multiply rapidly and they require absolutely no care. In a few years you'll have a solid bed of hundreds.

TEN VARIETIES TO CHOOSE FROM
(shades and combinations of white and yellow)

10 for $1.65 — 50 for $6.50
25 for $3.95 — 100 for $12.00

Bishop's Seed AND GARDEN CENTRE
81 - 85 STATION ST.
FREE CITY DELIVERY OVER $2.00

Reitman's "WHERE SMART WOMEN SHOP"

TOP QUALITY FASHION VALUES SATISFACTION GUARANTEED

COAST-TO-COAST 37th Anniversary SALE

MANY MORE UNADVERTISED SPECIALS INCLUDING SAVINGS IN CHILDRENSWEAR QUANTITIES LIMITED AT MOST PRICES

Save on Winter Coats

• FINEST QUALITY FABRICS
• ALL CHANNELS INTERLINED FOR EXTRA WARMTH

GROUP A
Wool coats with luxurious mouton collars
Several styles at this price, all with fur collars in the season's newest shades
In regular & petite sizes 8-18
24.88

GROUP B
Coats in wools or wool blends, many laminated for warmth without weight
In regular & petite sizes 8-18
19.88

Single or double breasted, newest fashion styles in clear colours or black & white "pick & pick" tweeds.

SAVE ON FIRST QUALITY seamless micro-mesh nylons
39¢ pr.
Buy several at this opportunity price! In 400 needle, 15 denier, sizes 8½-12 & 3 fashion shades.

BIG BOYS IN WARM FLANNELETTE SLEEPWEAR
SHIRT OR PULL-OVER STYLES, 2 PAIR BOXED
2.44 each
Some embroidered, some smocked — dots, prints, or checks in special blue or pink — all beautifully detailed in S.M.L. or 32-40 sizes.

Use Our Layaway Plan — Buy Now & Save

SALE! EASY-CARE NYLON OR ARNEL SLEEPWEAR
2.44 each

C. SALE PRICED PLEATED "SKIMMER" JUMPERS
Beautifully detailed in a wool blend. Sizes 8-18, in sturdy grey, with some brown or black.
6.44

D. FOR THE "LAYERED LOOK" TURTLE NECK TOPS ALSO AVAILABLE IN MANY FABRICS FROM 2.98 & UP

SALE PRICED WARMLY LINED GLOVES
98¢
IN LEATHER-LIKE VINYL
With handsome knitted wool inserts. Sizes S.M.L. in black, brown, red or beige.

E. BIG VALUES IN QUILTED NYLON JACKETS
• For sports or leisure
• Windproof & warm
• Roll-away hood in collar
• 2 zip pockets • Sizes S.M.L.
• Colours include black, blue, red, royal or white
• Also in prints
9.66

F. SUPER SAVINGS IN STRETCH SLACKS
In durable, wall-cut nylon & viscose fabric. Sizes 8-20. Choice of colours which include black, brown, teal, gold or red
5.66

CLASSIC SWEATER SAVINGS IN EASY-CARE TEXTURED YARN
Famous make sweaters in sizes 14-20. Black, white, red, beige, brown or blue.
SHORT SLEEVE PULLOVER 2.88
DYED TO MATCH LONG-SLEEVE CARDIGAN OR PULLOVER 3.88 each

VALUES IN QUILTED DUSTERS
6.98
In acetate tricot, dainttily trimmed with fine lace & scattered with pink or blue roses. Sizes S.M.L.

Savings in sheath petticoats in regular & petite sizes S.M.L.
1.59
In easy-care arnel & nylon tricot — all exquisitely detailed in white black & colours.

Wide choice of panties in heavy rayon tricot
3 PRS. $1.25
44¢ pr.
Appliqued, embroidered or lace highlights. Finest value in white black & colours. Sizes S.M.L.

Versatile, first quality seamless nylon stretch tights
1.97
For sports, leisurewear or on the street. In the most wanted shades of black or beige and S.M.L. sizes.

REITMAN'S: 2 stores in Belleville to serve you.
BOTH STORES OPEN LATE FRIDAY 'TIL 9 P.M.
CLOSED WED. AFTERNOON AT 12.30 P.M.
216 Front Street — Phone WO 8-9628
Bellville Store (Trenton St. E.) — Phone WO 8-7193

"Need a piano, folks? . . . a good one for sale next door . . . how about you, Sir? . . . you, madam? . . . "

Picton News

60th Wedding Anniversary To Be Honored

PICTON — Anticipating the observance of their 60th wedding anniversary on Tuesday next, October 22, are Mr. and Mrs. Arthur P. Hyatt of West Lake. A dinner party is planned in their honor at Maple Inn, Bloomfield, after which the family will celebrate the auspicious occasion at the home of their son, Ronald, and Mrs. Hyatt.

Mr. and Mrs. Hyatt were married at St. Catharines by Rev. J. H. Ratcliff and even at that time Niagara Falls was the mecca for honeymooners. Mrs. Hyatt was formerly Norma V. Mastin, daughter of Mr. and Mrs. Theodore S. Mastin, and was born on May 18, 1881. Mr. Hyatt was born on July 12, 1894, was the son of Mr. and Mrs. John W. Hyatt.* Both have spent practically all their lives at West Lake where they are highly esteemed residents.

Mr. Hyatt was one of Prince Edward County's pioneer canners, starting as John W. Hyatt Sons Ltd. in 1908. With his son, Ronald, he started the Hyatt Canning Co. at West Lake in 1941 and though he retired in 1960, continues to take a great interest in operations of not only the West Lake plant but that operated at Cherry Valley by his son.

Both Mr. and Mrs. Hyatt are members of the Church of Christ.

Mr. and Mrs. Hyatt have one son, Ronald, two grandchildren, Glenn Alan and Gena, also three great-grandchildren.

Bank Decides To Construct New Building

PICTON — One of the most handsome buildings on Main Street is now being demolished and its place will be erected a modern new bank building to be occupied by the local branch of the Bank of Nova Scotia. While the building, erected in 1903, constructed of brick with pillars on the front of the second storey, appeared to be an exceptionally fine building, there were defects that led to the decision to build a new block. Another reason was that the bank required more adequate accommodation.

The tender for the new block has been awarded to the McFarland Construction Company and will cost more than one hundred thousand dollars. It will be on the same site adjacent to the post office and will be one-storey, seventy-seven feet in depth and thirty-four feet wide.

"Are you trying to tell me you actually ENJOYED being in love, Mum?"

Speaker Stresses Need of Bibles In Foreign Lands

PICTON — The need for Christian literature, especially Bibles, in foreign lands to combat the influence of Russian literature, was stressed by Rev. W. J. Platt at the annual meeting of the Picton branch of the Upper Canada Bible Society. "I missed news stands in India with great quantities of propaganda literature offered at a low price but did not see a single piece of Christian literature. The Russians circulate four million attractive pieces of literature in India each year."

Mr. Platt, for twenty years with the British and Foreign Bible Society, with service in Africa, Asia and India, said there is a great spiritual hunger in these lands and there is a great challenge to provide the scriptures in native languages.

Rev. Colin Rudd, Peterborough, district secretary, and local president H. Gray challenged local people to support the forthcoming campaign for funds of the Bible Society.

Twin

(Continued From Page 1)

could be triggered by a cosmic ray shower or a radiation flare on the sun. Scientists consider it unlikely that such phenomena could strike two well separated satellites at the same instant, but that's something project Vela Hotel aims to learn.

A total of 10 research satellites are planned in the program. Eventual goal is a system of six operational satellites to scan space out to 200,000,000 miles or more.

New Income

(Continued From Page 1)

ownership test would pay an increased rate of 30 per cent.

The tax would be wiped out entirely on bond interest paid to non-taxable foreign institutions, such as United States pension funds.

GIVEN INCENTIVES

Other amendments would close various loopholes in the act, and provide tax incentives —including a three-year tax holiday and faster writeoffs on capital assets—for new manufacturing enterprises in the government-designated 35 labor markets with chronic unemployment.

Referring to the withholding taxes, Mr. Gordon said Canada must give priority in all economic policies to measures that will correct its international payments position. There was no excuse for Canadians refusing to confront this situation.

Somehow, he said, Canada will have to get a larger share of the North American market especially for certain manufactured goods.

Noting that 65 per cent of Canadian manufacturing is foreign-controlled, Mr. Gordon said one source of "real difficulty" in increasing exports lies with subsidiaries of foreign concerns especially those wholly-owned by a single foreign company.

Managers of these Canadian subsidiaries had "no real authority"—decisions were made by the parent company abroad. These foreign parent firms were concerned with increasing the volume and profits of their whole enterprise and it was unreasonable to expect them to give "the special requirements of the Canadian economy under priority."

Significantly, Canadian managers of subsidiaries that are partly Canadian - owned were "more likely to be allowed" to do things "in the best interests of our country," though this was not always true.

WILL BE LONG TIME

Mr. Gordon said there is "nothing very harsh or punitive" in his withholding tax proposal. No one expected the achievement of 25-per-cent Canadian ownership to take place overnight—it would occur over "quite a long period of years."

There had been an increasing upward trend in foreign ownership of Canadian manufacturing and "the time has come when something more than words is needed."

Mr. Gordon said that to do less than he now proposed would mean Canadians didn't take the matter seriously.

"If we don't, Canadians may well wake up someday—and perhaps sooner than they think —to find they have lost control not only of their economic destiny, but of their political destiny as well."

Colin Cameron, NDP financial critic, said Canada is in danger of being "absorbed" by the U.S. unless the government starts investing public funds in private companies, as was done in France.

He said Mr. Gordon's proposals were ineffective in halting the rise of U.S. economic control over Canadian industry. It was "naively optimistic" to imagine that Canadians owning 25 per cent of foreign-controlled firms would have much influence on the companies' managements.

Marvel Lessard (SC—Lac St Jean) said the U.S. dominates Canada not only in the economical sphere, but in the political, labor and military fields as well. It was time to act.

Model Ordered To Stand Trial For Indecency

EDINBURGH, Scotland (Reuters)—A 19-year-old model who created a sensation by appearing nude at the Edinburgh Festival has been ordered to stand trial after a police court hearing here.

Anna Kedslaar was charged Wednesday with acting in a "shameless and indecent" manner for allowing herself to appear nude before the astonished audience at a drama conference.

British publisher John M. Calder, organizer of the conference, also will stand trial on the same day—Dec. 5. He is charged with permitting the shapely Scottish girl's sensational appearance.

C.M. Drury

(Continued From Page 1)

balance with the U.S.

He didn't think the U.S. would seek any compensation through the General Agreement on Tariffs and Trade.

DRIVE COLLAPSES

His statement in effect confirmed reports from other U.S. sources that an American drive to charge Canada with breaching GATT rules has collapsed because the Americans could not produce a strong legal case for such action.

Herter called the press conference to announce that the United States had formally requested GATT to determine the damages the U.S. can claim from loss of the European Chicken Market.

The U.S. has proposed to withdraw tariff concessions from the Common Market on about $46,000,000 worth of annual imports. But the U.S. would accept whatever figure GATT sets.

Britain's

(Continued From Page 1)

call is overwhelming.

Despite the pattern traced by lobby correspondents, indicating Butler and Maudling as the leading rivals, one firm of bookmakers, Ladbroke's, said its odds are virtually unchanged from Wednesday night.

Ladbroke's latest list in the leadership race at 8 to 4; Lord Hailsham 7 to 4; Maudling 5 to 1; Lord Home 6 to 1; Edward Heath and Ian Macleod 50 to 1.

The key man in making the decision is Macmillan. It was thought he would probably send his "advice" on the leadership by letter to the Queen.

Two ironies emerged in this hectic 10 days of speculation and lobbying.

One is that many Conservatives, having felt for some time that Macmillan's resignation was overdue, were coming round to the belief that it might have been better if he had stayed, after all, in view of the party's difficulty in reaching agreement on a successor.

The second is that only the sudden intervention of an outside force — his illness — prompted Macmillan finally to decide upon retiring.

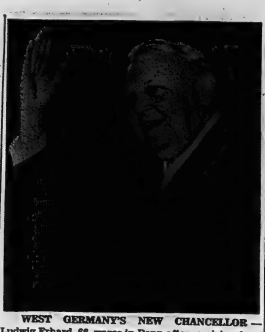

WEST GERMANY'S NEW CHANCELLOR — Ludwig Erhard, 66, waves in Bonn after receiving from President Heinrich Luebke his certificate of appointment as West German chancellor. Erhard was elected by the Bundestag to succeed Konrad Adenauer. (AP Wirephoto)

Marmora

MARMORA — Mr. Albert Campion is a patient in Belleville General Hospital.

Mr. and Mrs. Arthur Brownson of Eldorado visited their daughter, Mrs. P. J. O'Neill on the weekend.

Mrs. Fred Johnston is visiting her daughter, Mrs. Marjorie Taylor in Toronto to be at the bedside of her brother, Mr. Edward Bailey in St. Michael's Hospital.

Mrs. Arthur Nobes is a patient in a Peterborough hospital.

Mr. Reuben Warren of Preston was a recent visitor with his mother, Mrs. Theresa Warren.

Dr. and Mrs. John McCullough of Sudbury called on the former's aunt, Mrs. Theresa Warren. Dr. McCullough was a former Marmora boy.

Among the graduates of the 1963 class of School of Nursing of University of Ottawa were Miss Mary Nicholson, daughter of Mr. and Mrs. C. T. Nicholson of Cobalt, Ont., formerly of Marmora.

MANY ISLANDS

There are more than 150,000 islands along Norway's 12,500 miles of coastline.

WISE PARENTS KNOW
THAT CHILDREN FIND IT SO EXCITING JUST LOOKING AROUND . . .

Joyland
on their own when "School Is Out". After all, being somewhat independent is part of growing up.
THE GIRLS, FOR EXAMPLE, ARE PLEASED WITH THE SELECTION OF
over 60 VARIETIES of DOLLS in
WALKER HARDWARE
248-50 FRONT STREET
"THE HEART OF THE CITY"

No big sum to "Sock-Away" for Christmas!
LAYAWAY YOUR CHRISTMAS GIFTS NOW!

ONLY $1 RESERVES A BULOVA
Get the Jump on Christmas... reserve your BULOVA now!
W. WONNACOTT & SON
247 FRONT ST. WO 2-3514

SHOP LIPSON'S BIG . . .
LAY-AWAY SALE
Tremendous choice — complete selection — make Shopping now for Christmas so much easier, so much more convenient and this way you avoid the crowds that are prevalent at Christmas time. . Browse around, choose your gifts for the home—and use our convenient "Lay-Away" Plan — a small deposits holds your selections for Christmas delivery.
OCT. 17 - 26!

30" AUTOMATIC Beach Ranges With trade — Only $179.
SAVE $2.00 ON Chrome High Chairs SPECIAL AT 12.99
Gendron Crib Spring-filled mattress and bumper pad, all for 36.95
5-PC. METAL Bridge Sets Folding style — table and 4 chairs 29.95
10-PC. Chesterfield Outfits "Duracel" frieze covers. Big Value, at $229.
SERTA ORTHOLUX Quilted Mattresses 39", 48", 54" sizes. SPECIAL 39.75
LIPSON'S FURNITURE HOUSE LIMITED
In Downstairs Section of Lipson's Stores Ltd.
261 Front St. Dial WO 8-8218
Table Lamps and Shades REDUCED IN PRICE! 20% TO 40% OFF

May Switch

(Continued From Page 1)

eight to a dual nuclear-conventional role.

They said there is another strong reason for doing this:

NATO has been reviewing its defence strategy on the basis that even a limited nuclear strike against a conventional Soviet attack in Europe might well lead to all-out nuclear war.

A Western response with conventional weapons would leave the nuclear RCAF air division idle, thus throwing away a defence project on which Canada has spent $468,000,000 for the plane alone.

Informed sources said, contrary to previous statements on the subject by the RCAF, that the CF-104 can be converted to a conventional or dual role at reasonable cost.

TO STRENGTHEN ARMY

Informed sources also said the government in formulating its new defence policy is determined to strengthen the army by giving it more weapons and more mobility.

One of the first things to be done will be the transfer of more tanks from Canada to the infantry brigade group in Europe. Only one-quarter of the army's 176 operational tanks now are with the brigade.

A source close to the cabinet said it is pointless to keep 132 tanks in Canada when the real need for them would be overseas.

The next move likely will be acquisition of the American M-113 armored personnel carrier for the brigade in West Germany. This will mean junking of the Canadian Bobcat carrier after nearly 10 years of research and development and expenditures of some $7,100,000.

Purchase of the M-113 will depend in part on a production-sharing arrangement with the United States.

Still in the planning stage are the means to provide the brigade in Europe with an air and sealift so that reinforcements could be moved overseas quickly in an emergency.

Canada committed an infantry division to the defence of Western Europe 12 years ago but only one-third of it—a brigade — is actually stationed there. The two reserve brigades are in Canada.

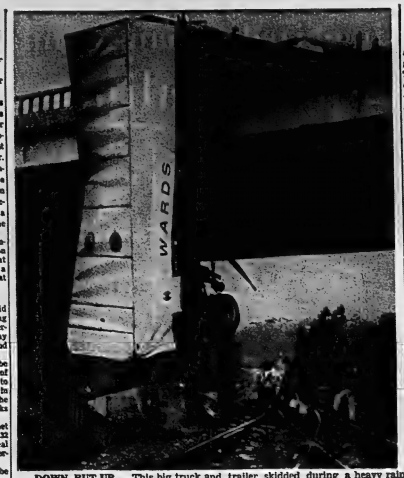

DOWN, BUT UP — This big truck and trailer skidded during a heavy rain storm near Pinole, Calif., smashed through a heavy cement guard rail and wound up doing a head stand. Highway Patrol officers said a chain which connected the trailer to the truck kept it from rolling over. The trailer lies on its side on the highway above. The driver, Harold Almanrode, 52, of Danville, Calif., suffered a broken wrist and multiple contusions. (AP Wirephoto)

SENDS CABLE

MOSCOW (Reuters) — Premier Khrushchev sent a cable of congratulations to Ludwig Erhard on his election as West German chancellor Wednesday, Tass news agency reported.

CATCH FORGERS

BUENOS AIRES (Reuters)— Police here have caught a gang of forgers specializing in $100 bills. A police spokesman said the bills were spread all over South America.

Jobless

(Continued From Page 1)

age drop of 181,000 from August to 4,585,000 in September. This was 183,000 more than the employment total a year earlier — a 3.8-per-cent gain.

ATTRIBUTED TO STUDENTS

The month's employment decline was attributed to the back-to-school movement. The report said a record number of students had found temporary jobs during the summer months.

The mid - September labor force, at 6,815,000, was 381,000 less than a month earlier. The total was up 170,000—2.6 per cent — from September last year.

The report said that most of the August-to-September drop in unemployment was the result of students leaving the labor market. Virtually all of the 39,000 declins occurred among persons under 25 years of age.

Of the 250,000 unemployed in September, some 179,000 had been seeking work for four to six months and 44,000 for seven months or longer.

The unemployment rate, seasonally adjusted to show underlying trends not related to seasonal factors, was 5.3 per cent September unemployment with 5.6 per cent in August and 5.7 per cent a year earlier. The report carries a cautionary note about the reliability of this figure, which is subject to revision.

The September unemployment rate in Ontario was 2.3 compared with 2.8 in August. The September unemployment total was 57,000 compared with 72,000 in August.

Marine

(Continued From Page 1)

AFL - CIO President George Meany appealed for support for the SIU in its fight against the destruction by trusteeship of trade unionism on the lakes.

Senator G. S. Thorvaldson (PC—Manitoba) said he was amazed by Mr. Meany's backing of the SIU, a "Canadian hoodlum empire."

Senator Jean-Francois Pouliot (L—Quebec) urged quick action on the trusteeship bill to cut out the subjection existing over Canadian labor.

$10 Increase Will Be in October Cheques

OTTAWA (CP)—A health department official said Wednesday night that the $10 increase in old age pensions will be included in this month's cheques.

The spokesman said that the royal assent given the Bill increasing the pension to $75 came "just in time" to include the boost in the October cheques.

Chief Justice Robert Taschereau of Canada, acting as deputy to governor-general Vanier, gave the royal assent Wednesday in the Senate.

HAVE THAT OLD ANTENNA REPLACED WITH A NEW MODERN TOWER. FOR FREE ESTIMATES CALL

A & R RADIO & TV SERVICE

WE ARE LICENSED TO INSTALL TOWERS AND ANTENNAS.

- SELF-SUPPORT TOWERS
- LINDSAY ANTENNAS
- APARTMENT BOOSTERS SYSTEMS
- ALLIANCE ROTORS AND
- SALES AND SERVICE

WE REPAIR ALL MAKES OF TV's, RADIOS, HI-FI, STEREOS AND F.M.

WO 8-9111 WO 2-8281

KRESGE

FREE DRAW

BIRD—WITH CAGE & STAND

TO WINNER: CHOICE OF CANARY OR BUDGIE

PET CIRCUS WEEKEND!

TODAY OCT. 17 – FRI. OCT. 18 – SAT. OCT. 19

DRAW SATURDAY AFTERNOON 5:00 P.M.

BIGGEST USED CAR BUYS of the Year

TRUDEAU'S MUST CLEAR COMPLETE STOCK

75 UNITS TO BE SACRIFICED

NO REASONABLE OFFER REFUSED—BUY NOW AND SAVE!

OK — Trudeau "OK" Guaranteed Cars Are The Best

- '63 CHEVROLET Bel-Air 4-door sedan with radio ..... 2495.
- '62 CHEVROLET Biscayne 4-door sedan, economy 6-cyl. and washers ..... 1995.
- '61 VAUXHALL 4-door station wagon with radio ..... 1295.
- '61 CHEVROLET Biscayne 3-door Sedan, 6-cylinder, and washers ..... 1795.

- Largest Selection in the District.
- Highest Trade-in Allowances
- All Financing Plans including our No Down Payment Plan
- Open Evenings 'til 10.

- Terrific Price Reductions
- All Cars Winterized
- Save on a Trudeau 'OK' or True Value Car

- '61 PLYMOUTH Fury 4-door hardtop, 8-cylinder, automatic, radio and power steering ..... 1995.
- '61 VAUXHALL Victor 4-door sedan ..... 1095.
- '60 CHEVROLET Biscayne 2-door sedan, 6-cylinder finished in light blue ..... 1495.
- '60 VAUXHALL 4-door station wagon in green ..... 995.

MEMBER G — GMAC USED CAR WARRANTY PLAN

Every Car Sold at Trudeau's Carries One Full Year's GUARANTEED WARRANTY

- '60 RENAULT Dauphine 4-door sedan ..... 650.
- '60 VOLKSWAGEN 2-door blue sedan ..... 895.
- '58 CHEVROLET Biscayne 2-door sedan, 6-cylinder, one owner ..... 995.
- '57 CONSUL 4-door sedan, finished in blue ..... 595.
- '57 METEOR Niagara 2-door sedan with automatic ..... 795.
- '57 PLYMOUTH Savoy 4-door Sedan ..... 595.

- '60 CHEVROLET 2-door station wagon with 6-cyl. for performance ..... 1895.
- '59 FORD Custom 4-door sedan with automatic in Blue and Ivory ..... 1295.
- '59 CONSUL 4-door sedan in Blue ..... 895.
- '59 CHEVROLET Biscayne 2-door sedan, 6-cyl., automatic ..... 1350.
- '59 FORD Custom 4-door station wagon, 8-cyl. automatic ..... 1295.
- '59 OLDSMOBILE 88 4-door sedan, automatic and radio ..... 1675.
- '59 CHEVROLET 4-door sedan, 6-cylinder, automatic and radio ..... 1395.

- '58 MERCURY 4-door hardtop, automatic, power steering, brakes and radio ..... 995.
- '58 CHEVROLET Delray 4-door sedan, 6-cylinder & turn signals ..... 995.
- '58 VOLKSWAGEN 2-door sedan ..... 695.
- '58 FORD 4-door station wagon, one owner ..... 1095.
- '58 PLYMOUTH 4-door station wagon, finished in Gold & Ivory ..... 950.
- '57 DODGE 4-door station wagon with automatic ..... 495.
- '57 FORD Fairlane 4-door sedan, 8-cylinder, automatic and radio ..... 895.

- '57 VOLKSWAGEN 2-door Sedan ..... 595.
- '57 D.K.W. 2-door hardtop ..... 250.
- '57 CHEVROLET Deluxe 2-door sedan, 6-cylinder, automatic and radio ..... 895.
- '57 FORD 2-door station wagon, 8-cyl., automatic ..... 850.
- '60 BUICK LeSabre 4-door sedan, automatic power steering, brakes, radio ..... 1995.
- '60 STUDEBAKER Deluxe 2-door sedan ..... 995.

FREE BONUS 2 NEW SNOW TIRES FREE with every car purchased exceeding $1,000.00

FREE BONUS NEW BATTERY FREE with every car purchased under $1000.00

TRUDEAU MOTORS LTD.

CHEVROLET TRUCKS

ENVOY — CORVAIR — CHEVELLE — CHEVROLET — OLDSMOBILE — CADILLAC

"THE USED CAR SHOPPING CENTRE"

31-45 STATION STREET — DAY: WO 8-6767; NIGHT: WO 8-6769

FOXBORO ROAD (AT THE CLOVERLEAF) DAY: WO 8-6767; NIGHT: WO 8-6760

Top Value! King-Sized ...Foam Comfort
Modern 2-pc. Slimline

100% Nylon Frieze Covering

Choose from a wide Decorator Color Range . . **219.98**

$11 Monthly

Add beauty and comfort to your home with this attractively styled Slimline chesterfield suite. You'll get years of wear from the deep pile nylon frieze and the genuine foam-padded back, cushions and arm tops guarantees luxurious relaxation. 4-cushion chesterfield has 80" seating width. Walnut-finished legs.

No Payments 'til February on your All Purpose Charge Account!

Doll or Outfit Your Choice...

—"SUZETTE" 11½-inch Fashion Girl Doll

—"DON" 11½-inch Fashion Boy Doll

99¢

All outfits fit other 11½" Fashion Dolls—such as "BARBIE" "KEN", "MIDGE", "MITZIE".

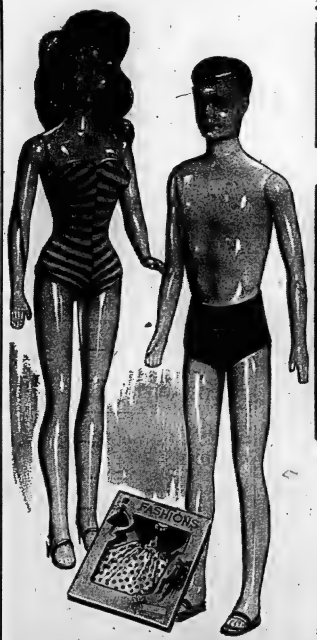

Quality Costs Less at SIMPSONS-SEARS

HANDWIRED FOR RELIABILITY

Silvertone's New Big "Squared-Off" Look
23" Contemporary LowBoy

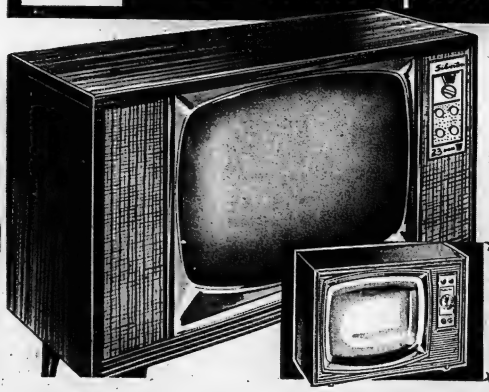

only **$229.** with trade

Amazing, isn't it, that a TV priced so modestly low should have all these features;

- Power Transformer lets you tune in clear pictures even in fringe areas.
- "Squared-off" picture tube shows all the action with no cut-off corners.
- Chassis is handwired for reliability.
- Choice of Walnut or Mahogany finish.

NO TRADE-IN Required at this LOW PRICE

- 19" picture tube
- Up-front controls
- Vinyl-covered Cabinet.

$177.

- Only $10 monthly

No Payments 'til Feb.

SIMPSONS-SEARS GUARANTEE...SATISFACTION OR MONEY REFUNDED

Second Section

The Ontario Intelligencer

Pages 17 to 32

BELLEVILLE, ONTARIO THURSDAY, OCTOBER 17, 1963

Story of Hurricane Flora, Most Devastating Storm Ever Recorded in Caribbean

A tropical disturbance is formed and starts splunging westward over the Atlantic on Sept. 16, 1963, 2,000 miles southeast of Florida. It develops into hurricane Flora, the most devastating storm recorded in the Caribbean area. The following article traces its birth, growth and effects.

By BEN PUNK
AP STAFF WRITER

The day: Thursday, Sept. 26, 1963. The exact time: Unknown. The place: The tropical Atlantic, 3,000 miles southeast of the Florida coast.

The day is hot, sultry, oppressive. The wind blows in fitful gusts. The heaving sea is grey and sluggish.

A whiff of warm, damp air rises from the sea. Very, very slowly, an air column grows. Rising, the warm air expands and cools. The water in it condenses and falls.

Affected by the spinning of the earth, the air begins to revolve around a hollow centre. More warm moisture is sucked up the chimney, pumping new fuel into the motion. The air spins faster.

The seed of a monster has been sown. The Carib Indians called it "Hurakan"—evil spirit.

Orbiting over the south Atlantic Sept. 26, the Tiros VII weather satellite photographs a poorly-organized vortex, or circular motion, in a cloud mass.

Forecasters mark this down as an "area of suspicion" and plan to keep an eye on it.

FRIDAY, SEPT. 27

1:30 p.m. Tiros sends another picture of the same cloud mass. It has moved 400 miles westward.

SUNDAY, SEPT. 29

6 p.m. The captain of a ship 350 miles east of Trinidad reports he is encountering light squalls and rising seas. His barometer is falling.

MONDAY, SEPT. 30

10 a.m. A hurricane hunter plane thrusts through the "wall of the eye" of a small but tightly wound and "very dangerous" hurricane. It is moving fast toward the island of Tobago.

Tobago has only two hours to prepare. The eye of the hurricane with the unlikely name of Flora reaches the coast at noon.

Hours of collapse under the 100-mile-an-hour winds. Torrential tropical floods. Towering tides bury the beaches. Seventeen islanders die.

Trinidad lashes south, escape serious damage.

TUESDAY, OCT. 1

In Haiti, the Negro nation on the island of Hispaniola, the sound of the sea is subtly changing. From far out comes a single long, low swell. Slowly, another comes, and another.

The land dies. Palm fronds hang limply in the dead calm.

Flora, still far away, is growing more violent.

WEDNESDAY, OCT. 2

1 p.m. The weather remains calm. Wisps of cirrus clouds spread a pale, milky haze over the sky.

As the day goes on, the veil thickens. The sunset is spectacular, red and orange.

Midnight: A swirling breeze intrudes on the stillness and rustles the fronds in Haiti's palms. The air is charged with electricity. Breathing seems difficult.

THURSDAY, OCT. 3

5 a.m. The wind gusts at 50 miles an hour. The sea is wild. A hard burst of rain comes and goes, only to be followed by another.

The moan of the wind changes to a howl. From far out comes the thunder of mounting surf.

Natives cringe. Towns and villages built of mud, straw and tin offer no place to hide.

1 p.m. Two hurricane hunters criss-cross the storm at 10,000 feet. Sustained winds have reached 140 miles an hour, gusts 160.

2 p.m. Hurricane winds reach the south coast of the Tiburon Peninsula in Haiti. Observers at the pitch of the wind rises to a terrifying scream.

8 p.m. The wall of the eye, a solid barrier of water and wind whirling savagely in toward the centre of the hurricane, crosses the coast between Aquin and Cotes de Fer.

Funnelling down the canyons between mountain ranges, gusts reach a awesome 200 miles a hour.

Solid sheets of rain turn rivers and streams into torrents. Crashing down the mountainsides, they push the crops, even the soil, into the sea.

In the raging floods, bodies toss. At the mouths of the rivers, the swarms of sharks gather to feast.

FRIDAY, OCT. 4

1 p.m. Flora slams into Cuba's Oriente province. Now it is the biggest hurricane in history. It torments the seas for a thousand miles, from the Bahamas to Puerto Rico. More than 200 miles to the south, its name is dood Jamaica. Nine persons drown.

Nassau, in the storm's path, boards up.

SATURDAY, OCT. 5

A gigantic high pressure system to the north stops Flora over Cuba.

11 a.m. Flora wanders slim lessly westward, blocked again by high pressure over the Gulf states.

SUNDAY, OCT. 6

The hurricane turns southwest back into the Caribbean and hits just off the Cuba coast, lashing Camagney and Oriente provinces with torrential rain and 100-mile-an-hour winds.

MONDAY, OCT. 7

Again, the storm moves back over Cuba and stalls between two imperial cities, Camagney and Santiago de Cuba.

TUESDAY, OCT. 8

After four days of fantastic rain, floods have risen to treetop level in eastern Cuba. Some areas remain inundated by floodwaters become inland seas.

While villages and towns are destroyed, roads are ruined, cattle wiped out. Highways and railways are washed out. Mines are inundated. Crops are destroyed.

1 a.m. At last, the catastrophic storm moves northeast off the northeast Cuban coast.

It lashes the lower Bahama islands with 80-mile winds, then builds back up to 115 miles an hour.

But Flora is racing toward her death over the cold waters of the North Atlantic.

Now relief workers can pick their way through the mud and debris. Gradually, the awful story unfolds.

Hurricane More than 5,000 dead. But no really accurate count is possible. Nobody had counted these human heads. Many bodies are in the sea or under the mud. With crops gone, the threat of famine is real.

In Cuba: More than 1,000 dead. Fidel Castro's Communist regime suffers an economic disaster.

Flora takes her place in history as the most deadly storm ever to howl out of the tropical Atlantic. The old death record of 6,000, set by the Galveston hurricane of 1900, has been exceeded.

Fourth Twin Birth in Eight Years for Earlton Couple

NEWLISKEARD, Ont. (CP) A bemused Earlton couple have had their hands full with the birth of fourth set of twins, duplicating the feat of neighbors down the highway in Cobalt.

Alice St. George, 30, gave birth to twin boys in hospital here last Friday—her fourth double birth in eight years and her 11th and 12th children in a decade.

"I don't know what I'm going to do with all the children," she said "I have four in diapers now."

Mrs. St. George and her carpenter husband Maurice, 35, cannot even claim local uniqueness. Figures from the federal vital experts here say the odds against four sets of twins in a single family range around 500,000 to one.

Mrs. Simms from here in Haileybury 18 months ago, Mrs. Roland Mercier of Cobalt gave birth to identical twin set of twins in eight years. That gave the Merciers 11 children and prompted a request from citizens North Bay to donate food, furniture and other help.

A Quebec couple, Rosa and Emile Tremblay of Alma, had seven sets of twins and three other children in 20 years up to 1957. Mr. and Mrs. James Richardson of Sheet Harbor, N.S., have four sets of twins who ar-

Cheddar Cheese Production up In September

OTTAWA (CP) — Production of creamery butter, evaporated whole milk and skim milk powder in Canada during September from the same month last year, the bureau of statistics said today.

Production in September with September, 1962, figures in brackets: Creamery butter 26,000,000 pounds (25,110,000), cheddar cheese 16,437,000 pounds (13,136,000), ice cream mix 1,894,000 gallons (1,753,000), evaporated milk 27,486,000 pounds (28,018,000); and skim milk powder 17,951,000 (20,222,000).

Production of process cheese in the January-September period increased 9.2 per cent to 51,795,500 pounds from 47,418,396 in the same 1962 period.

Stocks of creamery butter, cheddar cheese and poultry meat were higher than a year ago than on the same date last year. Stocks of evaporated whole milk and skim milk powder were smaller.

Totals at Oct. 1 with last year's figures in brackets: Creamery butter 165,589,000 pounds (161,417,000), cheddar cheese 68,612,000 pounds (62,420,000), evaporated whole milk powder 29,000 pounds (66,368,000), skim milk powder 33,620,000 pounds (35,332,000) and poultry meat 40,859,000 pounds (30,670,000).

Business Briefs

OTTAWA (CP) — Sales of domestic refrigerators, home and farm freezers and automatic clothes dryers were larger in August and the first eight months of 1963 as compared with last year, the bureau of statistics reports.

Sales of domestic washing machines were down in the month and up in the eight months. End-of-August stocks were larger than a year earlier for all of these appliances.

Automatic dishwashers last August's figures in brackets: Refrigerators 23,767 units (22,630), freezers 8,411 (11,794), washing machines 30,006 (30,312), and clothes dryers 14,764 (12,823).

Production of carbonated beverages declined 6 per cent in September to 14,621,965 gallons from 15,231,412 in the same month last year. Increases in January, April, July and August more than offset decreases in the other months and output in the January-September period was up 3.5 per cent at 136,381,000 gallons.

Output of pulpwood in Canada rose six per cent in August to 1,633,252 rough cords from 1,535,000 in August, 1962. The January-August period production was up .5 per cent at 8,567,196 rough cords.

2,400 Shift Workers Told To Stay Home

OSHAWA (CP) — About 2,400 of 4,400 General Motors day shift workers were told to stay at home today following a fire that damaged part of the south plant Wednesday night".

A company spokesman said full production would resume by tonight. Production at the plant, which five miles away was in full swing.

Company officials were to meet today to assess damage caused by the hour - long fire. Firemen estimated it at about $200,000.

About 4,000 night workers were sent home after the fire swept through the cushion storage area. Firemen said flames were shooting 100 feet in the air by the time they arrived.

The plant is in the southern area of the city near Highway 401.

Above is Gilead United Church, 5th Concession of Thurlow, built in 1863. The centennial of the church was marked recently.

Serious Lack Of Laboratories Says Doctor

OTTAWA (CP)—Dr. R. F. Farquharson, medical vice-president of the National Research Council, warns that a serious lack of laboratories in Canadian universities is becoming a "critical factor" actively interfering with progress in medical research.

In his annual report as chair man of MRC, Dr. Farquharson said shortage of space for medical research is one of two major problems impeding Canada's medical research program.

Dr. Farquharson, professor emeritus of medicine at the University of Toronto, said the other is the small number of full-time appointments in Canadian medical schools at university medical faculty and clinical departments.

Dr. Farquharson said the serious drain of competent Canadian scientists to the United States is not due to the higher scale of American salaries.

"It is due, rather, to the shortage of research laboratory space in Canada, and to the lack of funds for salaries with which to pay an adequate number of medical scientists and to support their research (at universities)."

Dr. Farquharson said that because of a heavy teaching load and small numbers of full-time staff in Canadian medical schools has inadequate time for research.

Gilead Church in Thurlow Observes 100th Anniversary

St. Andrew's Gilead United Church, on the 5th concession of Thurlow, recently observed its 100th year.

It is not known where service was held prior to 1863, but in that year a young Presbyterian student minister, Mr. James McCaul, was instrumental in securing a lot for a church building and cemetery and work on the church was started.

In 1863 Mr. McCaul was ordained at Kingston, the church was completed and Mr. McCaul was inducted as the first minister. The church was known as St. Andrew's and placed on the Presbyterian circuit with Roslin and Fuller.

According to information received from the committee on Archives of the United Church, Mr. James Croil, who is described as a church agent, made a tour of Presbyterian churches in 1862, and made the following report.

"A very neat brick church was erected in Thurlow in 1863, seated for 250, with tinned spire, cost complete $1,800. The charge is listed as Thurlow and Roslin'; there are 60 families; 70 communicants, and 188 Sunday school scholars. The minister is the Rev. James McCaul Salary $600."

CONGREGATIONS UNITE

The church remained on the Roslin Presbyterian circuit until 1925. In that year the Gilead Methodist Church, one mile west of St. Andrew's, was sold, and the two congregations united unanimously to join the newly formed United Church of Canada, using St. Andrew's as the place of worship.

It was due in no small measure to the untiring efforts of the late Rev. Ernest Farnsworth, then the minister at Gilead Methodist Church, that the two congregations joined together so harmoniously. Since that date the church has been known as the St. Andrew's Gilead United Church, Cannifton appointment.

On Sunday, September 29th, the church filled to over-flowing, heard the Rev. William R. Thornton, B.A., B.D., Grace United Church, Napanee, conduct the service.

The minister of the church, Rev. Paul Packman, B.A., conducted the evening service with Rev. Alastair Haig, B.A. B.D., as guest minister.

Special music by the choir, under the direction of Mrs. H. Howes, was rendered at both services.

On the evening of October 9 a turkey banquet was held in the Gilead Community hall. The credit for the success of this banquet goes to the ladies of the congregation who realized well over $300 from the sale of tickets.

Canada's Quints Said Taught They Could Not Bear Children

NEW YORK (CP)—Canada's four surviving Dionne quintuplets say they were taught from childhood that they could never marry or bear children.

Until they were 20, they said in an exclusive instalment of their story in the current issue of McCall's magazine, they "never thought about sex or babies".

Within a few years, three of them—Cecile, Annette and Marie — married and eventually gave birth to healthy babies, despite doctors' forecasts at their own births that they would never have children. The fourth quintuplet, Yvonne, became a nun.

The 29-year-old sisters also said their father attempted to limit their financial independence by convincing them to sign a trust fund agreement denying them immediate access to the principal. They received the interest on the trust funds but receive the principal only in three instalments—at the ages of 31, 39 and 45.

As they reached young adulthood, they wrote, their area of "greatest ignorance was—men.

"We had been carefully guarded from even the most casual contact with them. Until the only members of the male sex we could talk to without risking dad's displeasure were neighbor children and brothers and, before their marriages, the admirers of our older sisters.

"There was no possibility, we had been taught, of our ever marrying. We were destined to stay at home or go into the church and inevitably as water runs down to the sea."

When they brought home the men they eventually were to marry, they wrote, their parents treated the suitors with distrust and coldness. Detectives hired by their father shadowed one suitor.

The girls softened their criticism of their parents by noting that as their father's "influence fades, he mellows with the years."

Romulo Betancourt Thinks Communism Can Be Licked By Better Deal for Poor

Venezuela is a country where democratic government has come to grips with both communism and right dictatorship. Under Romulo Betancourt's leadership it has staved off the excesses of both extremes. Now, amid bursts of terrorism, it is heading toward a new election. Its problems and progress—and the problems facing Latin America as a whole—are discussed in this exclusive interview with President Betancourt.

CARACAS (AP) — Romulo Betancourt jabbed a brown leather desk cover with his stubby forefinger and spoke in bursts of urgent, forceful, Spanish.

"The Communist threat in Latin America is real, but we cannot believe that only repressive measures against Communists are sufficient," said the Venezuelan president.

"We must combat poverty, poor distribution of wealth and antiquated structures of Latin American economies.

"The effort in this decade to face these problems is decisive."

He stopped, clinched bombscarred hands together and brought for a moment.

"The experience of Venezuela demonstrates it can be done."

At 55 Betancourt has run a democratic government in Venezuela 4½ years. To begin with he has fought Communists and right-wing terrorists alike. He has built schools, roads and hospitals and introduced land reforms. He has started a clean up massive slums and to diversify industry and agriculture.

Today, nearing the end of his elected term, Betancourt is obviously convinced that Venezuela's achievements prove that battles with communism and right-wing dictatorship in the hemisphere can be won. But he is the first to recognize that the struggle is still far from over in Venezuela or elsewhere.

KNOWS DANGERS

Better than most men, Betancourt can appreciate the dangers that lie ahead, for he has been both ruler and revolutionary.

Betancourt discussed Venezuelan and inter - American problems in an interview with the Associated Press in his office in Miraflores Palace.

A stocky, dynamic man who speaks insistently and gestures frequently, he has a reputation for courage, honesty, idealism and a wily sense of politics.

The red scars on his hands came from bombs he suffered in 1960 in a bomb attack that nearly killed him. The attack was the work of right-wing terrorists, backed by the Trujillo dictatorship then ruling the Dominican Republic. Betancourt was an implacable enemy of rightist Trujillo just as he is an enemy of Cuba's leftist Fidel Castro.

In the streets of Caracas a Communist terror campaign that has gripped the nation for three years continues. Troops guard strategic buildings and seal off some old sections of the city. Heavily armed police patrol the business district in pairs.

Betancourt expresses confidence that despite the terrorism national elections will be held on schedule Dec. 1 and a new government will take office in March.

DISFIGURES AID CUTS

Betancourt said he favors greater participation by Latin American countries in the Alliance for Progress aid program for Latin America, He pledged Canada to U.S. foreign aid by Congress. If present cuts in U.S. foreign aid stand, he said, the total U.S. funds for Latin America will be little more "than the almost $600,000,000 annually that the Soviet Union contributes to Cuba."

Broad Kremlin Tactic To Harass Western Powers In Berlin Seen in Action

By HAROLD MORRISON
Canadian Press Staff Writer.

When Soviet guards, backed by armed troops, delayed three U.S. military convoys on the road to West Berlin last week, American diplomats were quick to write the incidents off as merely the product of some bungling Soviet bureaucrat on the Berlin scene.

The Americans refused to agree to Soviet demands that convoy identities be made to be counted and, after some delay, the Russians allowed the convoys to drive on to West Berlin.

Now the Russians have pulled the same stunt on a British convoy and American diplomats are forced to concede finally that there appears to be a broad Kremlin tactic to harass the Western powers in Berlin.

ACTION PUZZLING

But why the Russians should select this particular period of gradual relaxation in East-West tensions to flex their British muscles is something American authorities find hard to understand.

One suggested the Russians simply are unpredictable. Another, however, suggested that is simply another Soviet attempt to obtain a bit more diplomatic leverage in Berlin and West Germany.

It also seems to be a warning to the West that, despite food troubles at home and Soviet willingness to solve some disarmament issues, Soviet military and political designs remain unchanged.

The Soviet strategy of trying to weaken the Western powers and persuade them to move back from Berlin is seen in Russian demands that any Western troops and civilian observers on East-West European frontiers be linked with a Soviet disarmament inspection team and mutual reduction in troop numbers.

DIFFERENCE NOTED

Basically, both sides have not yielded an inch on the Berlin issue but Americans note a difference in Soviet tactics.

In the past, long harassment tended to be brought to the boiling point, leading to an eye-to-eye military confrontation on the border. This time the Russians appear to be milder—just enough to cause Western irritation but not enough to arouse angry flashing.

This also appears to be in line with Western beliefs that the Soviet Union cannot afford and does not want a military showdown with the West at this time. The Western pattern therefore will be to meet the Russians with an equivalent show of determination but not to escalate local incidents.

Erhard Names New Ministers

BONN (Reuters) — Newly elected Chancellor Ludwig Erhard today introduced three new ministers into the West German government.

They are Dr. Erich Mende, minister for all-German affairs and vice chancellor; Kurt Schmeucker, economics minister, and Dr. Hans Krueger, refugees minister.

Erhard, 66, announced his new government 34 hours after Bundestag (lower house) elected him successor to Konrad Adenauer by a bigger margin than the retiring chancellor received, in 1961.

Erhard's cabinet, like the one it replaces, consists of 12 Christian Democrats, four Bavarian Christian Democrats and five ministers of the Free Democrat Party.

Dr. Mende, 49-year-old chairman of the Free Democrats—a minority party in the Erhard government—had refused to accept a cabinet post under Adenauer when the Free Democrats came out with their opposition after the 1961 general elections. It was at the time that the Christian Democrats lost their parliamentary majority.

BOOTH'S PRICES ARE BETTER TODAY & EVERY DAY

LAY-AWAY NOW FOR CHRISTMAS
NO MONEY DOWN

BOOTH'S DISCOUNT PRICES
APPLY TO TOP QUALITY MERCHANDISE — NOT INFERIOR, STRIPPED DOWN MODELS

Buy on Booth's Own Budget Plan
No Outside Finance Company. TERMS TO SUIT YOUR BUDGET.

SERVICE GUARANTEED
BY BOOTH'S FACTORY-TRAINED TECHNICIANS

ADVERTISED MERCHANDISE ALWAYS IN STOCK

THOR 30" Electric Range

Not a 24" range, but a full size 30" model.

Features:
- 7-heat switches
- Large picture window
- Fully auto-timed oven
- 3-year guarantee on elements
- Timed outlet
- Super speed elements
- Large storage drawer
- Porcelain broiler pan
- Many more features

Yours for only **144.88**
With Trade

No Money Down—No Payments 'til Dec.

THOR WASHER

Heavy duty wringer equipped with 1¾" rolls and chromium plated drain boards. Wringer index knob provides 8 positions for most convenient location. Free rolling 2" casters. Main transmission gears sealed in oil. Agitator moulded in smooth Bakelite non-corrosive —guaranteed 1 yr. with 5-yr. warranty on main transmission.

With Working Trade **88.88**

NO MONEY DOWN

RCA VICTOR 23" CONSOLE TV

MODEL 23-T-401

FREE DELIVERY
Up to 30 Miles

- Long range New Vista Tuner
- "New Vista Special" chassis
- Picture Stabiliser Circuits
- Automatic Channel Equaliser
- 23" Full-picture screen
- 18,000 volts of picture power
- Copper Bonded Circuits

FREE SERVICE
By Booth's own factory-trained technicians

178.88
With Approved Trade

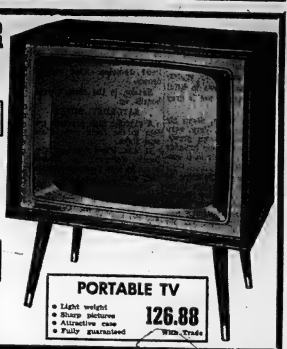

PORTABLE TV
- Light weight
- Sharp pictures
- Attractive case
- Fully guaranteed

126.88
With Trade

RCA WHIRLPOOL

DELUXE DRYER

- 3 separate cycles regular, and wash and wear
- 3 temperature dry selector
- Exclusive, tempered heat drying
- Automatically adjusts and fluffs garments
- Built-in top slide lint screen
- Automatic door shut-off
- Up to 20 lbs. wet clothes

129.88

NO MONEY DOWN
No Payments 'Til Dec.

ADMIRAL 4-SPEED PORTABLE RECORD PLAYER

2 SPEAKERS

- Powerful amplifier
- Floating power mounting
- Tone control
- Twin sapphire needles
- Choice of colors

Mfgr's Suggested List $9.95

Booth's Special **49.88**

Findlay Oil Space Heaters

For Safe, Clean Home Heating With Circulating and Radiant Heat.

- Stainless steel burner pot
- Beautiful finish
- Cast iron burner rings
- Oil inlet cleaning rod
- A model to suit your home and budget
- Sized from 35,000 to 50,000 BTU.
- New rectangular heat exchanger

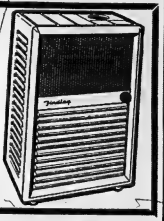

May be equipped with circulating fan, manual or electric thermostat.

Priced from **84.95**

Buy on Booth's Own Budget Plan with no outside finance company. No money down and no payments until November.

Bell & Howell ELECTRIC EYE

Zoom Lens Camera

- Fully automatic eye sets your lens
- Exposure Beacon tells if sufficient light
- Wide range zoom lens
- Film speed selector for speeds ASA. 8 to 64
- Automatic footage counter
- Three position start button
- Many more features
- Come in for a demonstration

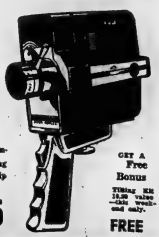

Our Price — complete with carrying case and pistol grip All for only **129.95**

GET A Free Bonus
TUNGAR RH 10.88 value —lint wash- and only.
FREE

8 MM. MOVIE FILM

Daylight or artificial light type. Processing included.

2.48

We reserve the right to limit quantities.

35 MM. COLOR FILM

20 exposures— processing included. Compare with 3.95

2.48

We Reserve the right to limit Quantities

PROJECTION SCREENS

Full 30" x 40" size for bright, clear slide or movie projection. Take advantage of Booth's low, low price.

FROM 6.88

Hoover's Greatest Value

Deluxe Convertible

- Automatic shift that makes it 2 cleaners in 1.
- 2 position handle
- Dial bed — relates the dirt-fibers the way
- Triple action cleaning — makes rugs last longer
- Full 12" brush width for faster cleaning
- The Hoover that sweeps as it cleans as it cleans
- Complete with brilliant headlight for the dark corners
- Fully illustrated self-instructor sealed cartons

Model 631. Not 129.95 But only **89.88**
With Trade

Lay-Away Now for Christmas.

Stereo - Phono - Radio CONSOLETTE

Superb 4-speaker system. Woofer and tweeter perfectly matched give sparkling high and rich, full - throated tone qualities. 7 tube super-heterodyne circuit (5 tubes, rectifier and diode). All wood quality veneer cabinet in walnut. Cabinet size 30" x 28" x 17". Record storage compartment.

129.95

Lay-Away Now for Christmas
No Money Down on Booth's Own Budget Plan.

BELL & HOWELL 8 MM. Movie Projector

Monterey DeLuxe
- Sharp 1" f1.6 lens
- Forward, reverse, still
- Gear driven reels
- 400' capacity
- Die cast aluminum case
- Powerful blower

Booth's Price **74.88**

No Money Down and No Payments 'Til Dec. on Booth's Own Budget Plan.

Bell & Howell CANONET F 2.8 35 MM CAMERA

Completely automatic or may be operated manually. Canonet 40 mm. f 2.8 lens. Automatic beg patterning camera for the amateur or professional. Complete with leather carrying case and flash gun.

Our Price **79.88** No Money Down

Bell & Howell Model 710 Slide Projector

500 watts for brilliant slides. 4" f 2.5 Trimar lens. Projects all 2" x 2" slides. Slide previewer to insure proper. Complete with slide tray and case.

Mfgr's Suggested List $9.95

Booth's Special **59.88**

FREE BONUS 4 extra slide trays worth 6.00.

NOW'S THE TIME TO LAY-AWAY FOR CHRISTMAS

BOOTH

RADIO & TELEVISION LTD.

170 FRONT ST. (Opp. City Hall) DIAL WO 8-5785

Hookup by "Hams"

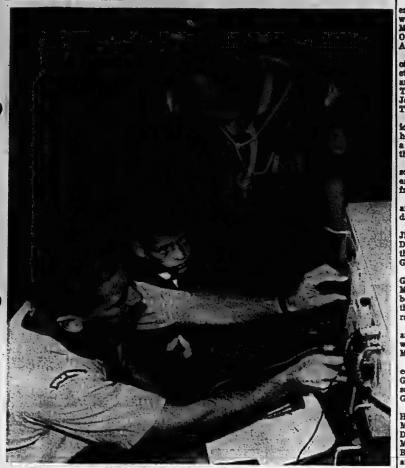

GETTING READY FOR JAMBOREE—The Boy Scout's jamboree-on-the-air, an annual event in which Scouts around the world greet each other on ham radio sets, will be held Oct. 19-20. Len Jarrett, executive commissioner of administration at the Boy Scouts world bureau in Ottawa and co-ordinator of the event, gets his equipment ready with the help of two Scouts. (CP Photo)

40,000 Scouts, 1,200 Radio Stations Are Prepared for World Air Jamboree

By STEWART MacLEOD

OTTAWA (CP)—Huddled in attics, basements, garages and tents, as many as 40,000 Boy Scouts around the world will link themselves together this weekend in the biggest jamboree of its kind ever held.

With a big assist from the world's amateur radio operators, the scouting movement will take over the airwaves for 48 hours Oct. 19-20 in a static-filled spree of brotherhood.

The sixth annual jamboree-on-the-air is expected to exceed last year's smashing success when 1,200 stations around the world tuned in to hear Boy Scouts discuss their troops, badges, families and hobbies.

The jamboree got its start in 1957 when scouts attending a world meeting in England set up their equipment and made a few contacts in other countries. The next year it was done again, this time with a little advance publicity.

By 1959 the movement's world bureau, with headquarters in Ottawa, had to take over the event when it ballooned out of the organizational hands of the few amateurs who started it.

HAMS HELP

Each year since, two days have been set aside in October for the Scouts. And amateur operators have jumped into the fun with the same enthusiasm as the Scouts themselves.

Months before the jamboree goes on the air, national scouting organizations in the 80 member countries are advised of the event and the scouts begin lining up activities with local hams. Amateur radio societies are briefed and by jamboree time the airwaves are unofficially reserved for the youthful broadcasters.

Thirty or so will huddle around each set in Canada—400 stations were broadcasting in the country last year — and they'll take turns exchanging greetings with scouts around the world. In Australia, where it's spring, scouts will be in tents specially set up for the event.

The world bureau will have its two transmitters set up at Connaught Ranges near Ottawa where more powerful equipment is available. Len Jarrett, executive commissioner of administration and a wartime signals officer, will be the chief co-ordinator.

LETTERS FOLLOW

"We expect an even greater response than last year," he says. "More and more scouts have been informed of the jamboree and there is always new equipment becoming available."

Circulars have gone out to scouts telling them to practise talking into microphones in advance, to study geography so they will know something about the countries they make contact with, and to be extra helpful to the operator—perhaps returning at a later date to help him erect an antenna, or something like that.

After greetings and addresses were exchanged last year, says Mr. Jarrett, hundreds of letters were written between scouts and badges were exchanged.

"The beauty of something like this is that so many scouts can so easily greet one another even though they can't actually meet. It would be impossible to bring together this many boys in any other way."

PIRATE REFUGE

Nassau, capital of the Bahama Islands, was a centre for pirates including "Blackbeard" during the 18th century.

Tweed

TWEED—Mr. and Mrs. Ernest Drumlard of Belleville were weekend guests of Mr. and Mrs. Kleborn Lutz and Doris. On Sunday they took a trip to Algonquin Park.

Weekend guests at the home of Mr. and Mrs. William Everett were Miss Brenda Everett and Mr. Raymond Bullvil of Toronto, Mr. and Mrs. Doug Jeff and Mr. and Mrs. Wayne Tucker of Apsley.

Mr. and Mrs. William Credicott have returned to their home in Actinolite following a motor trip to Vermont with their son Bill.

Mr. and Mrs. Maurice Thompson and son Paul were weekend guests of Miss Goldie Godfrey.

Mr. and Mrs. Ed Courneyea and four children spent Sunday touring Algonquin Park.

Mr. and Mrs. Ted Hayward, Jill, David and Barbara of Dorset were weekend guests at the home of Mr. and Mrs. George Sinclair.

The condition of Miss Linda Gunning, daughter of Mr. and Mrs. Lorne Gunning who has been a patient for the past three weeks in Belleville General Hospital is improved.

Mr. and Mrs. Don Austin and family of Kingston were weekend guests of Mr. and Mrs. Felix Rashotte.

Congratulations are extended to Mr. and Mrs. Richard Gainer on the arrival of their son Eric Joseph, a brother for Gregory.

Hunters including Mr. Guy Hughes, Mr. Donald LeSage, Mr. R. A. Wood, Mr. Jerry Desjardin, Mr. Ted Courneyea, Mr. Joe Mundy, Mr. William Butte Mr. Laverne Monoghan and several others have returned from their annual moose hunt. From the results it looks as though many a family will be enjoying moose meat in the near future.

The Victoria Theatre will reopen this weekend under new management.

LEGION L.A.

The regular monthly meeting of Tweed Branch of the Ladies Auxiliary of the Royal Canadian Legion No. 626 was held on Thursday evening in the legion hall, presided over by president, Miss Goldie Godfrey. The treasurer gave the financial statement and reported on the card party which was held last week. The next card party will be convened by Mrs. Maude Lutz - euchre, Mrs. Ruth Crawford - bridge, and Mrs. Yvonne Whalen, the lunch.

A donation to the Canadian National Institute for the Blind was made during the meeting.

It was decided to buy more dishes for the kitchen and Miss Godfrey is going to look after the purchase of them.

It was decided to once again sell candy to raise funds.

Cards followed the meeting.

NOT A BANK—BUT A GOOD PLACE TO SAVE

"KING SOL" DISCOUNTS

295 FRONT AT VICTORIA AVE. BELLEVILLE WO 2-4947

HUNTERS' HEADQUARTERS

12 GA. IMPERIALS	12 GA. TIGER SHELLS Box of 25	30.06 DOMINION S.P. Box of 20 — Reg. $4.19	.303 BRITISH H.P. Box of 20
$2.99	$2.29	$3.88	$2.77
.303 ENFIELD Cal Dom SPORTING MODEL 200% Guarantee	SHELL BELTS All Sizes	HAVERSACKS Size 8½ x 7½	Fluorescent Red SAFETY VESTS
$14.88	77c	29c	$1.77
RUBBER RAINSUITS Green, Yellow or Orange. 2-pc.	HYDRO PARKA Heavyweight	Army Web GUN CASES	Grey Insulated Waterproof BOOTS
$6.66	$11.99	$1.44	$19.88
Men's Lined DENIM JEANS	Men's Heavy DOESKIN SHIRTS	Glen Heather WORK SOX	HOODED SWEATSHIRTS Thermal Lined. Reg. $5.95
$4.44	$2.44	4 pr. $1.00	$3.99

CHILDREN'S CLEARANCE — LAYAWAY SALE — More for Your Money — HOUSEWARES Headquarters

Sizes 1 - 2 - 3 2-PANT SLEEPERS $1.66	SIZE 7XX00 FLANNEL SHIRTS $3.44
GIRLS' FANCY — 2 to 6x LINED CORDUROYS $1.99	4 SLICE — AUTOMATIC POP-UP TOASTER $15.49
BOYS' ALL WOOL DUFFLE COATS $6.77	SIZE 54X54 PLASTIC TABLECLOTHS 88c
VINYL WATERPROOF BABY PANTS ..... 4 pr. 66c	15 - 20 - 25 - 30 AMP. HOUSEHOLD FUSES ... 3 for 19c
BOYS' — SIZES 2 to 16 FLANNEL SHIRTS 89c	ASSORTED COLORS TEA TOWELS ..... 6 for 39c
BOYS' 2 to 6x BOXER LINED PANTS $1.89	REG. SIZE FLASHLIGHT BATTERIES 4 for 33c

DISCOUNT DAYS — ON ALL SUNDRIES

PEPSODENT TOOTH PASTE Reg. or Fluoride Reg. 1.89 ..... 68c	FAB Reg. 1.54 99c	JOHNSON BABY POWDER With free baby soap. Reg. 98c 77c	KLEENEX 200's 2 for 29c
BAYER ASPIRIN 100's With Free Phillip's Tablets Value 1.08 ..... 72c	TONI HOME PERM Reg. 2.00 ..... $1.39	TOILET TISSUE MARLBOROUGH 2000's 4 for 29c	LISTERINE ANTISEPTIC Value 1.49 ..... 96c
ADORN HAIR SPRAY With Free Tame Rinse Value 2.29 ... $1.33	PALMOLIVE RAPID SHAVE Reg. 83c 66c	DOVE SOAP 2 for 39c	MODESS NAPKINS 38c

DISCOUNT Specials

MEN'S SUITS — Values to $49.50 Sizes 35 to 50. A REAL BUY $19.99

FLASH BULBS — Sylvania 12's M3 & Press 25 ..... $1.12

"KING SOL" DISCOUNT STORE 295 FRONT ST. WO 2-4947

SLIM, FEATHER LIGHT EYE-GLASS HEARING AID PRACTICALLY NO-BODY KNOWS YOU'RE WEARING.

TRIPLETON

Hear clearly again... with a PHILIPS MiniFlite HEARING AID

Home appointment arranged

Please, send FREE literature

NAME .....
CITY .....
ADDRESS .....

QUINTE HEARING AID CENTRE
686 Bridge St. E. WO 2-7594

Brand new appearance! Brand new performance!

Findlay

OIL SPACE HEATER

Model 17A

Oil tank is at side so that heater takes up floor space only 28" x 18½". Ideal where space is at a premium or where heater must be placed in a hallway.

- Modern Picture frame styling.
- New efficient heat exchanger designed to get more heat from the fuel you burn.
- Beautiful beige and gold finish which will harmonize with the decoration of your home.
- Sides of casing swing open for quick radiant heat when desired.
- Smoke pipe comes off top of casing so that heater takes up less floor space.
- Two speed circulator fan (optional) will push heat to cold floors and hard-to-heat corners.
- C.S.A. Approved.
- Choice of three beautiful models.

See them today at

BILL DELINE LTD.

283 COLEMAN ST. WO 2-3483

PERIODIC PAIN

For fast relief from menstrual pain you can count on help from the 4 active ingredients in DR. CHASE'S PARADOL

SEE...

THE ALL NEW ALL PURPOSE SMITH-CORONA PORTABLE TYPEWRITERS

SALES - SERVICE - RENTALS

THE James TEXTS LIMITED

BOOKS — OFFICE & SCHOOL SUPPLIES

183-185 Front St. Est. 1910 Dial WO 8-6775

Open to 5.30 p.m.; Wed. to 12.30 p.m.; Fridays to 9 p.m.

Ontario Intelligencer
SPORTS

Hawks Whip Bruins 5-3 ★ ★ ★ ★ ★

Rangers Blank Howe-less Red Wings

By STRUAN MATHESON
Canadian Press Staff Writer

The Rocket's record was safe for another three days.

Gordie Howe, sidelined by a cut right ankle, sat in civilian clothes on the Detroit Red Wings bench.

The wound isn't expected to keep Howe off the ice for long, however. His next shot at former Montreal Canadiens star Maurice (Rocket) Richard's all-time goal-scoring record probably will be Saturday night when Detroit plays Toronto Maple Leafs in Toronto.

Howe, trailing Richard's 544-goal record by just one, suffered a four-stitch cut in practice Tuesday.

With Howe out, New York Rangers treated a home-town crowd to a 3-0 win over Detroit goalie Jacques Plante's first shutout since being traded to New York from Montreal after last season.

Plante didn't have Howe to contend with, but still looked brilliant, kicking out 36 Red Wings shots after allowing nine goals in his first two games as a Ranger.

Phil Goyette, also sent by Montreal to Rangers in the big off-season swap involving seven players, put Rangers ahead 58 seconds after the game started while Rod Gilbert and Val Fortoyne scored the other New York goals in the third period.

The loss dropped Detroit to a tie for second place as Chicago Blue Hawks blanked the Hawks to a 3-3 victory over Boston Bruins with three goals, a performance which lifted his team into first place and himself into the lead for individual scoring honors.

The hapless Bruins, last by a wide margin last season, held their own against Chicago in the first period only because Boston goalie Ed Johnston was able to kick out 19 of 20 shots.

SCORE FIRST

Bruins went ahead on a power-play goal by Orland Kurtenbach but Mikita evened the score before the period closed. Bobby Hull put Chicago ahead with the only goal of the second period and Pierre Pilote's marker combined with Mikita's two more goals finished off Boston in the third.

Leo Boivin scored Boston's second goal in the third but it was too late to save Bruins, now winless in four outings and once again in the cellar with a single point for a tie.

Ken Wharram picked up an assist on each of Mikita's goals, leaving him a point behind his teammate in individual scoring honors. Mikita has five goals and four assists, the latter figure tops in the league.

Toronto moved into a second-place tie with Detroit by defeating Montreal 4-3 on Cassidens home ice, giving Toronto two wins against one loss in their three games.

SCORE STARS

The rough game was even until the 6:10 mark of the third when Toronto Tim Horton scored his first goal of the season and assisted on the clincher about three minutes later.

Maple Leafs opened the scoring with a goal by Dave Keon in the first and Montreal came back with a goal by Gilles Tremblay in the second period.

Bob Nevin again put Toronto ahead early in the third but this lead was quickly wiped out by Canadiens' Billy Hicks.

There were 18 penalties in the game, including a major to Dave Balon of Montreal for Charging. Red Kelly into the boards at the end of the first period. Kelly had five stitches taken for a cut over his right eye and did not return to the ice.

The loss, Canadiens' first after picking up a win and a tie in their first two games, dropped Montreal to fourth spot in league standings, one point behind Detroit and New York.

Houk Said Happy With 'New Name'

SADDLE RIVER, N.J. (AP) Ralph Houk broke into a big smile Wednesday, probably for the first time since the World Series.

Notified he had been voted American League Manager of the year in an Associated Press poll, the New York Yankees skipper commented:

"There sure have been a lot of people calling me anything but that."

Houk admitted that the honor came "as kind of a surprise" because his detractors have been having a field day since Los Angeles Dodgers swept the Series from the Yankees.

"The ball players made this possible," he said.

"We've got a real good ball club, and we're going to take a lot of beating next year before anyone takes the pennant away from us. Much that I have been reading about our club will be disproven next year."

Soccer

LONDON (Reuters)—Results of soccer matches played in Britain Wednesday night:

FA CUP

Second-Round Replay

Stoke 3 Spunthorpe 3

Third Round

Aston Villa 9 West Ham 2
Halifax 2 Alsall 0
Hull City 0 Man City 3
Swindon 3 Southend 0
Tranmere 1 Leicester 2

ENGLISH LEAGUE

Division II

Derby 0 Sunderland 3

Division III

Bournemouth 4 Queens PR 2
Oldham 2 Barnsley 0
Shrewsbury 2 Mansfield 0

Division IV

Bradford C 2 Newport 1
Chester 0 Darlington 1
Lincoln 2 Aldershot 3
Oxford 2 Bradford 1
Rochdale 0 Chesterfield 1

IRISH GOLD CUP

Second-Round Replay

Glenloran 3 Ballymena 2

Basketball Scores

By THE CANADIAN PRESS
National Association

Boston 109 Baltimore 95
Philadelphia 117 Detroit 115
Cincinnati 112 St. Louis 95

FALL TUNE-CARE
20-POINT SPECIAL

1. CLEAN AND GAP SPARK PLUGS
2. TEST ENGINE COMPRESSION
3. INSPECT ALL WIRING FOR WEAR
4. INSPECT DIST. CAP AND COIL FOR CRACKS
5. REMOVE DIST. & INSPECT POINTS OR REPLACE
6. SET DIST. WITH DWELL METER
7. SET IGNITION TIMING
8. ADJUST ALL CARB LINKAGE
9. ADJUST AUTOMATIC CHOKE
10. ADJUST CARB IDLE MIXTURE
11. ADJUST FAN & GENERATOR BELTS
12. FREE UP HEAT RISOR VALVE (6-cyl.)
13. TIGHTEN CYL. HEAD & MANIFOLD BOLTS
14. CLEAN FUEL FILTER
15. TEST STARTER
16. TEST AND CLEAN BATTERY
17. INSPECT OIL AND COOLING SYSTEM
18. CLEAN AND SERVICE AIR CLEANER
19. SCOPE TEST
20. ROAD TEST

4 & 6 Cyl. $8.20 — 8 Cyl. $10.00

REG. $12.50 PARTS EXTRA REG. $14.75

(UNTIL OCT. 31, 1963)

ELLIOTT MOTORS LTD.

ACADIAN - PONTIAC - BUICK - VAUXHALL

WO 2-4585 24 Dundas St. W., BELLEVILLE WO 2-4585

Sport Slices...

RARE, MEDIUM, WELL-DONE

By GEO. H. CARVER, Sports Editor

"Wanna Buy a Duck?"

Joe Penner, a radio comedian of the No;So-Roaring Thirties, made a million bucks out of that expression.

Charlie Dansberry of this city poses the same question, but at the moment is a long way from making his first million.

"Charlie is a woodcarver of international repute. He is also an artist in oils and an authority on hunting and fishing.

Charlie, the hunter and angler, specialises in ducks and fish of any type. It is a rare occasion when he comes home with an empty game-bag or creel.

When he drops his gun and rod and creel for the artist's brush, palette and canvas and woodcarver's tools, his forte is waterfowl, ducks preferred.

Charlie's wood-carving creations are works of sheer beauty. I saw six of them on display at the Fish and Game Club meeting the other night, and any moment I expected to see any one of these artistic delights move in their feathered glory.

He caught his models in various poses. The color and blending of color is artistic perfection.

He has caught the small drill color with blue head and wing patches and the white crescent on the face of the blue-winged teal. He has captured in entirety the distinctive face pattern and bright colored body plumage of the wood duck. True to life was the green head, white-ringed neck, reddish chest and bright blue wing-patch of the hen mallard.

"This work is the climax of fifty years of painting and carving," he said. "They are my escape. I try to produce both color-wise and body-wise the true physical features of these birds."

While his carving masterpieces are for sale, Charlie is retaining one of each breed. "With the rapid rate of mortality of some breeds of waterfowl," he says, "these might well become museum pieces."

Aiming at perfection, Charlie removes the skin of a model with feathers intact by some ingenious method. To get the proper flying or sitting poses, he puts on canvas three or more birds in flight, painting from memory.

Each carved creation must be letter perfect in color, pose and scale. When in the slightest detail he waits until open season, and shoots the model he wants. As was said everything must be perfect.

The ducks and other fowl are carved in white cedar or pine. It takes at least seventy-five hours of carving to produce a "duck in the rough." Then comes tedious hours of perfecting the physical attributes of the model.

It takes just as long to apply the delicate coloring. Here again Charlie demands perfection. He carefully studies the model. Color blending must be perfect. Ottimes two weeks flit by before he wipes his brushes after completion of awark.

"There is a marked difference in applying color to a wooden model than putting it on canvas," he says. "That is why the carving must be 100 per cent true to life."

The carved creations are valued at $100 each. Charlie has sold some of them but the market could be better.

Since he made his first decoy ("That was a massstrosity"), fifty years ago, Charlie has made a close study of ducks both hunting and artistic-wise. "I have shot more ducks than any man in this district," he says, "but I find carving and producing life-like models more to my taste."

There was an information "goof" in the story of Charlie's tenure as a commercial duck-hunter some fifty years ago. The story should have read "200-300" ducks per bag, not "2,000-2,300."

Epidemic Affects Horses

'Cambridgeshire Cough'

LONDON (CP)—They're calling it the "coughing Cambridgeshire."

With a coughing epidemic afflicting most British racing stables, the field for Saturday's Cambridgeshire, to be run over nine furlongs at Newmarket, is being trimmed rapidly.

Latest casualties of the cough include Ezrly to Rise, Executor, Mandamus and Zalucus. Both Early to Rise and Executor are rated "most unlikely" to run.

A late withdrawal, but not because of coughing, is the outsider Hindu Blewett. Spree, one of the early favorites, will run in a different race.

Hasty Cloud and Fair Astronomer remain the favorites for the Cambridgeshire, second half of the autumn double. The first half, the Cesarewitch, was won Oct. 5 by Utrillo, at 12½ to 1.

An Irish Sweepstakes is held on the Cambridgeshire.

DUBLIN (CP)—A coughing epidemic has cut in half the chances of a Canadian ticket-holder for making a killing on the Irish Sweepstakes.

But the lucky speculator still has one half of an apparently unprecedented double draw going for him in the big Cambridgeshire Handicap at Newmarket, England, Saturday.

Tickets drawn on Early to Rise and Cocky Boy are held by Ubald Bellefeuille of St. Francois de Sales, Que.

Early to Rise was one of 13 horses scratched Wednesday, most of them victims of coughing attacks. But Cocky Boy remained in the running as the field was whittled to 26 horses, smallest since the Second World War.

A total of 363 Canadians held tickets drawn on eligible horses.

WORLD'S LARGEST
Call
W. W. Martens
Stone Farm Agent
Phone Wo 2-4585

First Time Outside Scotland

World Curling Set For Calgary

TORONTO (CP)—The four-country world curling championships will be held at Calgary next March 16-18, it was announced here Wednesday.

This marks the first time in its six-year history that the event will be held outside Scotland. Canada has won the competition each time, with the current champions being the Eric Richardson rink from Regina.

Formation of an international advisory council to be made up of representatives from the curling bodies from each of the competing countries — Canada, the United States, Scotland and Sweden—was also announced.

Canada's representative on the council is Colin Campbell of Toronto, chairman of the Dominion Curling Association's program committee and a past president of the DCA. The U.S. representative is Elmer Freytag of Chicago. Major Allan Cameron of Scotland is the Royal Caledonian Curling Club delegate. The Swedish member will be appointed later by the Swedish Curling Association.

The Richardson rink is a three-time winner of the competition, taking the honors in 1959, '60 and '62. Hec Gervais of Edmonton, the 1961 Canadian champion, also won the world title that year.

G. Chuvalo Buildup Under Way

TORONTO (CP)—Boxing promoter Frank Tunney said Wednesday he is attempting to line up an opponent for Toronto's George Chuvalo for a Nov. 18 or 19 bout at Maple Leaf Gardens here.

The Canadian heavyweight who defeated Mike Delohn in Miami 10 days ago, has indicated he would like a fight with British Empire heavyweight champion Henry Cooper for the title in November.

Ed Trotter, Chuvalo's aide, said this bout is unlikely to come off.

"They don't like to fight for that British Empire title outside of England. The chances of getting Cooper are pretty slim."

Trotter claims Chuvalo has been offered $100,000 to fight world champion Sonny Liston in Philadelphia.

"We turned that down last week," Trotter said. "George isn't ready for him yet."

In addition to Cooper, possible opponents mentioned by Chuvalo's group include Sonny Banks of Detroit and Tom McNeeley of Boston.

Each Dodger Series Loot Was$12,794

NEW YORK (AP) — Each member of Los Angeles Dodgers got a record $12,794 for flattening New York Yankees in four straight games in the 1963 World Series.

Cheques for $7,874.32 will go to each member of the defeated Yankees. Losing payoffs are records. The Dodgers split their melon in 32½ shares while the Yankees cut theirs in 35¾ slices.

Ford Frick, baseball commissioner, announced the sums Wednesday. In addition to the record payoffs, Frick said the series produced the first $1,000,000 pool for players. The gate receipts of $1,965,180.09 set a record for a four-game series.

Of this amount, $222,968.93 went for taxes.

Missed Triple Crown

Fatigue Robbed Big Hank

MILWAUKEE (AP) — Willie Mays, who complained that baseball is a tiring bit of business, has company. Milwaukee Braves' slugging Hank Aaron says he was exhausted at the end of the last season.

Aaron, who was named earlier in the week as baseball's slugging leader, also said Wednesday night he was not satisfied.

"Frankly, I'm disappointed I didn't win that triple crown the last year," said the Braves outfielder.

Aaron, who topped the sluggers with a .586 average on 370 total bases in 631 times at bat, also led the majors in runs batted in with 130. He tied San Francisco Giants' Willie McCovey for home run honors with 44 and finished in a tie with Dick Groat of St. Louis Cardinals for third place in the batting derby on a .319 average. He also stole 31 bases.

The batting crown went to the Los Angeles Dodgers' Willie Davis. But Aaron said that Davis had to win wasn't too impressive but I guess I had too much confidence in the end of the end."

Aaron said he thought that a good last month or even last week might get him the triple crown. "But I just couldn't shake loose. I got my one and two hits a game but never managed to get hot for three or better."

AFTER COLLAPSE

The fatigue factor in baseball was spotlighted when the Giants' Mays collapsed at the plate and had to be rested as the National League pennant race was being resolved. Aaron, who played in all but two of Milwaukee's 162 games, said he was just about exhausted at the end of the year and "my 33-ounce bat felt like 40 in the closing days."

Aaron said too much speed on the base paths could have hurt his bid for the triple crown.

"All that running could have contributed to that tired feeling," Aaron said. "Next year I'm going to pace myself a little better."

Lone Bettor Collects $33,794.20

BOWIE, Md. (AP)—A record payoff for a $2 bet in Maryland was set at Bowie Race Course Wednesday when a lone bettor won $33,794.20 on the twin double.

The winner was not immediately identified, but was said to be from nearby Washington. He was seen in the clubhouse Wednesday wearing a big smile and waving the ticket for all to see.

The winning horses in Wednesday's payoff were Save Up, which paid $9 in the fifth race, Faulkesal, $23 in the sixth, Foolloose, $14.40 in the seventh and Cock of North at $11.80 in the eighth.

The highest return for a twin double payoff at a major thoroughbred track is the $31,225 paid at Atlantic City last Sept. 7.

WRONG NAME

The name Indian was given to natives of North America by Columbus in 1492 when he had wrongly assumed he landed in the vicinity of India.

"What's the flavour secret of Gold Crest Whisky?"

"It's in Walker's secret distilling process"

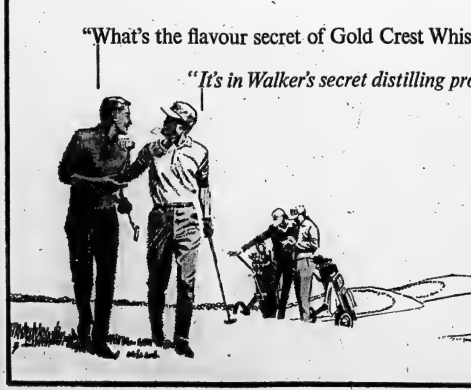

HIRAM WALKER'S GOLD CREST
Fine Canadian Rye Whisky distilled specially for
Hiram Walker & Sons Limited
Walkerville Canada
DISTD 1858
25 FL OZ

A secret distilling process gives Gold Crest a flavour you'll really enjoy. It combines the qualities you like best, in perfect balance. Gentle, light, golden-mellow to be sure—but with the subtle difference of a great flavour secret. And always of the same superb quality. Try Gold Crest next time. You'll see why it's attracting so much attention.

Canada Ties With Australia

Commonwealth Golf

SYDNEY, Australia (CP) (Reuters)—Canada tied with Australia after a fluctuating struggle on the third day of the five-day Commonwealth team amateur golf tournament at the Royal Sydney Club today.

The two countries shared the three morning foursomes and each won three of the afternoon singles for an over-all tally of 4½ points each.

A missed putt from four feet by Keith Alexander of Calgary on the last green cost Canada victory. Alexander's ally came after he had staged a great recovery against Dennis Bell, who eventually won by one hole to retain Australia's unbeaten record.

Canada's record after three matches in the five - country tournament is: Won one, tied one, lost one.

The Canadians have broken even on points with a total of 13½ points gained, and the same number conceded.

New Zealand upset unbeaten South Africa four matches to three with two halved. Britain had a bye.

WESLOCK WINS

Canada's hero today was 46-year-old Nick Weslock of Burlington, Ont., who came from behind to defeat Australian star Kevin Donohoe by two holes. It was a brilliant match studded with birdies. Weslock finished with a two-under-par card.

The pair were square at the turn, and fortunes wavered on the homeward run before Weslock notched a birdie putt at the 15th hole to take the lead.

Canadian star Gary Cowan of Kitchener, Ont., made a good start against Kevin Hartley and went 2 up after five holes, but then slumped and lost five of the next six holes in a disappointing sequence. Cowan, disconsolate with his form, eventually lost by 5 and 3.

Bill Wakeham of Victoria scored a good point for Canada by beating the Australian captain Phil Billings by one hole. He described it as "the tightest match I've ever played."

Bert Tieshurst of Vancouver, although 3 down at one stage, came home boldly to beat Australia's John Hood by one hole.

Junior B Turnout Encouraging

The Belleville Junior "B" hockey club held its initial workout of the year at Memorial Arena last night and according to coach Eddie Plata, "it was encouraging."

Approximately 30 hopefuls turned out for the practice, with some light skating and a lengthy scrimmage session the order of the evening.

Plata, who coached a Belleville junior club several years back, was quite pleased with the first turnout.

"They look big and appear to have lots of legs, although it is hard to tell too much at this stage," he said. "I am encouraged with what I see here tonight," he added, "and I expect the club to start shaping up after a couple more practices."

The team will practice again Friday night at nine o'clock and Sunday afternoon at one o'clock.

A number of players from last year's team were out last night, including a surprise, Stu Muirhead. Muirhead left to attend school in Ottawa a month ago, but has returned to a Belleville school and will play with the team. He was the club's leading scorer last season.

Team manager Mel Richards says he hopes to see Gary Duvall, Ted Rowland, Lyle Adams, Don Goodfellow, Gerry Jones, Bobby Ethier, Paul Paquin, Jim Rutherford, Norm Richards, Glen Hagerman and Billy Rushlow returning from last year, along with Muirhead. Most of these players were out last night while most of the others have voiced their intentions to play.

Included among the new faces trying out were: goalies Bob Moon and Doug Boomhower, both appearing sharp; Jerry St. Denis, Carl Boomhower, Gary McMillan, John McKib, Jim Woodcock, Wayne Woods and a number of other local youngsters, as well as a few from neighboring districts.

Richards stressed during the practice that all positions were wide open and extended an open invitation to players wishing to try for a spot.

Won't Block $6,000,000 Team Offer

DETROIT (AP) — Principal stockholders of Detroit Lions Inc. directed Wednesday they "don't see any hitch" that might block William Clay Ford's proposed purchase of the National Football League club for $6,000,000.

Ford's bid for complete ownership of the Lions came in a surprise move Tuesday at the Detroit Football Company's monthly board of directors' meeting. It was believed to be the largest cash bid ever made for a professional sports franchise.

Initial reaction from the Lions' directors indicated Ford—a member of the Ford automobile family and the Lions' president since 1961—would meet little opposition to the sale.

Dr. Lyle Fife, a Lions' director who headed the original seven - man syndicate that bought the club for $165,000 in 1934, greeted Ford's offer warmly.

His reaction appeared to be similar to that of several of the other 13 Lions' directors.

"I don't see any hitch," Fife said. "It would be a great thing for the city and the league."

N.H.L. Leaders

Standings: Chicago, won three, lost one, tied 0, points 6

Points: Mikita, Chicago, 9

Goals: Mikita, Chicago, 5

Assists: Wharram, Chicago 5

RELEASE 11 MEN

NEW YORK (AP)—New York Mets released 11 players to Buffalo of the International Baseball League Wednesday.

The Trots

LONDON, Ont. (CP)—Reinsman Fred Goudreau of Dresden, Ont., piloted Our Way C. to victory in the seventh outing Wednesday night at Western Fair Raceway after coming to the virtual rescue just after rounding the first turn.

Rounding the turn, Goudreau's sulky locked wheels with that of Captain Frisco. Captain Frisco was steered off the track but Goudreau, although far back, set out after the leaders. Still in last place at the half-mile mark, Goudreau made his move at the three-quarter pole, moving a winner home for owner Russell Cox of Blenheim, Ont.

The feature race, a $500 dash, went to Superior Mary, owned and driven by Verne Soper of Vienna, Ont.

Combination payoffs were small, with the daily double returning $41.90 on Robert Lee Jr. and Sue Gratian.

Say Reds Back Lyon For Games

BADEN BADEN, West Germany — Lyon made a stout pitch Wednesday for the 1968 Olympic Games and there were rumors that the French city had the Communist bloc on its side.

Detroit, Buenos Aires and Mexico City are other leading candidates for the big international sports spectacle. The 1964 games will be held in Tokyo.

Michigan state Senator Kent Lundgren and Mrs. Mary Cavanagh, wife of Detroit Mayor Jerome Cavanagh, flew here to cheer on the Detroit efforts to land the Olympiad.

Lundgren said the Michigan legislature was ready "to put the wheels into action to allocate more than $100,000,000 for the Games" as soon as the Detroit bid was approved.

A check of the delegates disclosed that the powerful Communist group leaned more towards Lyon than any of the other candidates.

The Tracks

TORONTO (CP) — Stafford Farms' long striding chestnut colt Sound Stage charged up Woodbine's stretch Wednesday for a two-length win in the $11,775 Challenge Handicap, a 6½-furlong dash for specialized sprinters.

Robert Victor's Carroll County was second with Frowde Seagram's Windkin third.

Sound Stage paid $4.30, $2.50 and $2.10, Carroll County $2.90 and $2.50 while Windkin returned $2.60.

N.H.L. Stars

By THE CANADIAN PRESS

Stan Mikita of Chicago, who scored three goals when Black Hawks dropped Boston Bruins 5-2 in the windy city.

Jacques Plante of New York, who stopped 34 shots in shutting out Detroit Red Wings in Rangers 3-0 victory on home ice.

Tim Horton of Toronto who scored the tie-breaking goal and assisted on the clincher in Maple Leafs 4-2 victory over Canadiens at Montreal.

Why thirsty men say OK for O'Keefe Ale Draught!

O'Keefe Ale comes in draught as well as in bottles. And it's delivered to hotels and taverns by the keglull.

As many a man will tell you, there's very little in the world better able to refresh and relax you than a cool O'Keefe Ale draught.

After a tough day's work—during an evening out—pull up a chair in your favourite hotel or tavern and say OK for O'Keefe Ale draught.

OK O'KEEFE O'Keefe Ale

FREE WINTER TIRES

CANADIAN TIRE CORP'N

Want a pair of Winter Tires for your new car? You can have one, FREE!

HERE IS HOW — Give us the original equipment mounted spare and we will give you FREE in exchange a Hiway-Byway, or any other winter tire of your choice in Dayton, Goodyear or Keystone to complete the pair, you pay for the matching tire only the price mentioned. If you have 2 mounted tires to trade, we will surprise you again with an extra BIG ALLOWANCE.

A REVOLUTIONARY BREAK-THROUGH IN A SUMMER WINTER TIRE

"HIWAY-BYWAY"

MAKES FUN OF WINTER DRIVING

Canadian Tire's new Hiway-Byway — developed in Canada, by Canadian engineers, specifically for Canadian road and weather conditions . . . it's custom-built, for where you live — and for your kind of driving. Hiway-Byway — the safest, surest and quietest summer-winter tire, on any road.

42 Months' Road Hazard Insured

WELL WORTH WAITING FOR — Your local Canadian Tire Store may be temporarily out of stock of some sizes of the new Hiway-Byway — we ask your indulgence, for a few days. New Hiway-Byway is a very "special" tire . . . it takes longer to make because of the extra care and quality control in every stage of building, we are assured that 24-hour a day production will enable the supply of this fine tire to shortly catch up with the demand . . . in every size.

TUBELESS WHITEWALLS

Size	Each	Size	Each
520/10	19.45	560-590/15	25.75
560-590/13	25.10	600/15	25.75
600/13	25.10	670/15	29.45
640-650/13	26.80	710/15	32.95
560-590/14	25.50	760/15	35.90
650-700/14	28.35	800/15	39.95
700/14	29.45	600/16*	21.85
800/14	32.95	650/16*	24.95
850/14	35.90		

*Blackwall, Tube-Type

EASY TERMS

5% cash and carry BONUS COUPONS

LEADING SINCE 1955

WINTER EXPRESS SNOW TIRES

at about ½ the PRICE

POPULAR SIZES 9.44 to 12.99

WHILE THEY LAST

USE YOUR CREDIT

WINTER EXPRESS has been our standby for the better part of a decade; in offering it at about half the price of our other snow tires, nothing has been taken from the tire you have known it to be all these years. It's as big — it's as heavy and massive—and as strong as ever.

The rugged "loop rolling" traction tread of Winter Express made it the trail-blazer wherever the going was really tough . . . and it proved the bare highway with the quiet ride sought by its contemporaries. Now, it must be cleared out to make way for our New HIWAY-BYWAY . . . The tire that makes fun of winter driving.

Size	Tube Type	Tubeless
500-520/13	....	9.98
560-600/13	9.44	9.98
640-650/13	10.23	10.99
560-590/14	....	9.98
650-700/14	....	11.99
750/14	11.79	12.79
800/14	....	13.96
850/14	....	14.89
560/15	9.67	10.74
670/15	11.45	12.75
710/15	12.21	13.43
760/15	12.99	14.51

Whitewalls available in many sizes, at slight extra cost

BRAND NEW KEYSTONE WINTER TIRES 750/14 670/15 8.88

CANADIAN TIRE CORP'N

CANADIAN TIRE ASSOCIATE STORE

COR. COLEMAN & HARRIET STS.

DON HILL LIMITED WO 8-5791

HOCKEY STANDINGS

By THE CANADIAN PRESS

National League

	W	L	T	A	Pts
Chicago	3	1	0	15	10
Toronto	2	1	1	7	5
Detroit	2	1	0	8	4
Montreal	1	1	2	10	4
New York	1	2	0	4	2
Boston	0	3	1	7	1

Wednesday's Results

Toronto 4 Montreal 2
Detroit 8 New York 3
Boston 2 Chicago 2

Games Saturday

Boston at Montreal
Detroit at Toronto

Games Sunday

Montreal at Chicago
Toronto at Detroit
Boston at New York

Central Pro League

	W	L	T	A	Pts
Omaha	3	0	0	10	6
Minneapolis	2	1	0	13	10	4
St. Paul	2	1	0	12	10	4
Indianapolis	0	2	0	9	6	0
St. Louis	0	3	0	7	15	0

Wednesday's Result

Minneapolis 6 Indianapolis 4

Games Friday

Minneapolis at St. Paul

American League

Eastern Division

	W	L	T	A	Pts
Providence	2	1	2	18	6
Quebec	3	2	0	13	12	6
Springfield	1	1	0	5	5	2
Hershey	0	3	1	12	19	1
Baltimore	0	3	1	6	18	1

Western Division

	W	L	T	A	Pts
Pittsburgh	3	0	1	17	9	6
Cleveland	2	0	0	7	2	4
Buffalo	2	1	0	10	11	4
Rochester	1	1	0	13	6	2

Wednesday's Result

Providence 2 Pittsburgh 2

Games Saturday

Quebec at Pittsburgh
Buffalo at Hershey
Providence at Cleveland
Baltimore at Springfield

Games Sunday

Quebec at Buffalo
Cleveland at Rochester
Baltimore at Providence
Hershey at Springfield

State Will Probe Ring Fatality

BALTIMORE (AP) — The Maryland state athletic commission begins its investigation today into the death of 26-year-old boxer Ernie Knox, who died of brain injuries after he was knocked out in the ninth round of a heavyweight bout Monday night.

The Baltimore heavyweight, an unemployed rail carrier, got $345 as his share of the purse for the 10-round event which was staged before a scant crowd of 800 in the Baltimore Coliseum. His death was the eighth boxing fatality of the year, and brought renewed cries from those seeking to outlaw the sport.

Councilman Leon A. Rubenstein, a Democrat from Baltimore's Fifth District, promised he would introduce legislation to ban boxing in Baltimore. He called the sport a throwback to the primitive age.

Even before Knox died, some 24 hours after he was knocked out by Wayne Bethea, a 31-year-old New Yorker, Mayor Theodore McKeldin promised he would "do everything in my power to prevent professional boxing at the Civic Center," Baltimore's new, multi-million-dollar arena for sporting and civic events.

Knox, a 178-pound boxer who was named Ring magazine's "promising fighter of the month" after he won his first five professional fights in 1958, died four hours after emergency brain surgery to remove a blood clot from his brain.

The Big Seven

By THE CANADIAN PRESS

One of Canada's big lines exploded for eight points in Wednesday night's National Hockey League action and all three players figure in the big seven scoring leaders.

Centre Stan Mikita whacked three goals past Boston goalie Ed Johnston in Black Hawks 5-2 victory on home ice to take over the individual scoring lead as well as the individual goal-getting honors.

The performance gave Mikita nine points on five goals and four assists, two points ahead of linemate Ken Wharram, who assisted on all three goals, moving from last place in the big seven to second spot with two previous goals and his league-leading five assists.

Montreal's Bernie Geoffrion went pointless in Canadiens' 4-2 loss to Toronto on home ice and slipped from leader to third place with six points.

The other key figure in the big Chicago line, Ab McDonald, assisted on two of Mikita's goals and moved into a tie for fourth slot in the big seven. He shares the position with Chicago's Bobby Hull, who scored another Black Hawk goal Wednesday night as well as Montreal's John Ferguson and Jean Beliveau who were held pointless. Hull and Ferguson's five points are made up of three goals and two assists while Beliveau and McDonald have a goal and four assists.

The leaders:

	G	A	Pts.
Mikita, Chicago	5	4	9
Wharram, Chicago	2	5	7
Geoffrion, Montreal	3	3	6
Hull, Chicago	3	2	5
Ferguson, Montreal	3	2	5
Beliveau, Montreal	1	4	5
McDonald, Chicago	1	4	5

WINS EASILY

BOSTON (AP) — Cain Joy Stables' Never Bend scored a four-length triumph in the $50,000 - added Yankee Handicap Wednesday. Dean Carl was runner-up while Quest Link took show over the Kentucky Derby winner, Chateaugay, in a photo. Never Bend sped the 1¼ miles in 1:49 and returned $6.40, $3.00, $2.80.

(Advertisement)

New formula

SHRINKS PILES

... and does much more!

New M.P.O. with 4 active ingredients not only helps shrink piles but relieves pressure, itching, pain . . . and speeds up healing!

New M.P.O. formula combines these 4 medically-tested ingredients to give you fast, effective relief:

1. a pain-reliever that eases pain, soothes itch;
2. a special ingredient to shrink piles, reduce swelling;
3. an antiseptic to fight infection and help prevent it;
4. lanolin to soften, soothe tender tissues, aid elimination.

M.P.O. helps clear up both external and internal piles—fast! Step by step swelling goes down, piles disappear. Pressure is relieved. Bowel movement becomes easier, less strained.

Ask your druggist for stainless, odorless M.P.O. ointment or suppositories. (He will refund your money if you're not totally satisfied)

M.P.O. Hemorrhoidal Pile Ointment tubes or suppositories

by Scarborough MPO

Sport Snapshots

By JACK SULLIVAN
Canadian Press Sports Editor

Dave Steen is a studious, dedicated young man with the laudable ambition to become the world's best shot-putter. If he keeps at it, and there's no reason he shouldn't, he could be a medal winner for Canada in the 1964 Olympic Games at Tokyo.

He has all the attributes.

He has an alert mind. He has meticulously studied the form of the great shot-put men of the world, particularly Parry O'Brien of the United States, and he has the physical characteristics to put him with the best in the world.

A native of Burnaby, B.C. he's a brush-cut 21-year-old and his 220 pounds are well distributed over a six-foot-four-inch frame.

Now, this serious, quiet and well-mannered young man has gone completely out of character with the things he is quoted as saying in the current issue of Maclean's Magazine. Since his return home from the 1962 British Empire Games in Perth, Australia, last December, he apparently has developed a chip on his shoulder.

When he starts throwing, anybody is likely to get hit.

ATTACKS OFFICIALS

Steen's pitch is against the Amateur Athletic Union, Canadian Olympic Association, British Empire Games Association officials and a number of people he doesn't identify who work for amateur sport, specifically track and field, in Canada.

The substance of those "as told to" yarns—has made some good points about track and field in Canada. But, it is off base on some others.

It says that equipment at Canadian track meets has been inadequate, that officiating was "always poor," and that organization of meets has been haphazard. Just about any AAU, Olympic or British Empire Games official will agree there.

"There's a basis for some of the things the article says," admits Ken Twigg of Toronto, national chairman of the AAU track and field committee. "We've been working for years trying to improve things, with little or no money at our disposal, and I think track athletes generally in Canada will agree we have made big strides.

"Sure, we have a way to go. But we are getting there."

CHARGES CHEATING

The article, without mentioning names, quotes Steen as saying he has seen cheating on record forms, judges "witnessing" events they hadn't attended. He is quoted also as saying he once lost a Canadian record because "the head official told me through an alcoholic haze that I had to forfeit my throw because I'd started to move in the throwing circle."

The article does say that track and field is on the move in Canada but adds that "some of the old rot still lingers.

Steen, who finished third in the shot-put at Perth, is quoted as saying the "bigwigs" (team officials) there "had good intentions, I suppose, but no understanding of the athletes or their needs."

The article went on to say that the track team manager (Twigg) "slept while our three pole vaulters competed."

He's wrong there. Twigg was at the stadium.

TWIGG PUZZLED

The article further chastised Twigg, by implication, for permitting sprinter Harry Jerome to compete at Perth, despite an attack of tonsilitis. It says:

"The badgers did not aid his cause. They put pressure on him by statements to the press not to 'let Canada down.' Even the team manager relaxed such quotes as, 'Harry Jerome is the greatest sprinter in history. He will certainly be a Games winner.'"

Not much wrong there, Jerome, who suffered a leg injury and finished last in the final of the 100 yards, was co-holder of both the world 100-yard and 100-metre records.

Twigg is puzzled by the whole article.

"I just don't know what could have happened to Steen. Maybe he's been working too hard—developing muscles between his ears."

Reds Stung By Hornets In Opener

PITTSBURGH (AP) — Pittsburgh Hornets, sparked by Charlie Laforge's three goals, walloped Providence Reds 8-2 Wednesday night in their home opener of the American Hockey League season.

Laforge, who was out of action most of last season with a dislocated shoulder, rammed home a goal in the first period and scored twice more in the second period.

The Hornets actually got all their goals in the third period but first period when they took a 3-0 lead on Laforge's goal and assists by Bob Dillabough and Louis Marcon.

Marcon scored again in the second while George Ranieri knocked home the first of his two goals for Providence. His other goal came in the third period but Yves Lorais and Henderson scored a goal each in the frame to round out the victory for Pittsburgh.

VAULTER RECOVERING

SEATTLE (AP)—Pole vaulter Brian Sternberg, paralyzed in a trampoline accident July 2, now can move his arms and sit up for brief periods in a wheel chair. Doctors, however, still are reluctant to forecast complete recovery.

..most profitable farm tool I own!

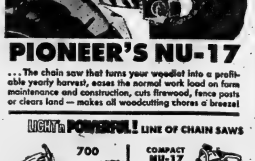

PIONEER'S NU-17

...The chain saw that turns your woodlot into a profitable yearly harvest, scours the wood lot for farm maintenance and construction, cuts firewood, fence posts or clears land — makes all woodcutting chores a breeze!

LIGHT in POWER! LINE OF CHAIN SAWS

700 — complete with 16" chain $335.00, less trade

COMPACT NU-17 — complete with 12" attachments $161.00, less trade-in

ALTON HADLEY LIMITED
371 North Front Street,
Belleville, Ontario.

PIONEER HARVEST SPECIAL 10% OFF

THIS COUPON IS WORTH $10.00 on the purchase of any new Pioneer chain saw from Sept. 19, to Oct. 31, 1963.

They'll Do It Every Time — By Jimmy Hatlo

Sports Calendar

HOCKEY

Friday — Belleville Junior "B" Open Practice, Memorial Arena, 8.00 p.m.
Sun. Oct. 20th — OHA Referees' Clinic at Napanee Arena, 12.00 noon.
Sunday — Belleville Junior "B" Open Practice, Memorial Arena, 1.00 p.m.
Wed. Oct. 23rd — O.H.A. referee and rules forum at Trenton Community Centre, 8.00 p.m.

FOOTBALL

Today — Bay of Quinte COSSA's Double A and BCIVS at Picton, Brighton at Trenton.

HANDGUN SHOOTING

Every Tuesday, Quinte Marksmen regular shoots, in Belleville Armouries, 7.00 p.m.

TRAP SHOOTING

Regular shoots at Quinte Trap and Gun Club every Wednesday and every Sunday at 10.00 a.m.

BADMINTON

Belleville Garrison Badminton Club, at the Armouries, every Wednesday at 9.00 p.m.; every Friday and Saturday at 8.00 p.m.

WEIGHTLIFTING

Saturday, Oct. 19 — North American Weightlifting championships and physique contest, at Trenton RCAF Station, afternoon and evening. (Tickets at Thomas').

DARTS

Sat. Oct. 1 8 — Invitation tournament, Canadian Legion Hall, all welcome, 1.00 p.m.

BASKETBALL

Friday — Quinte Board of Basketball Officials' Meeting, RCAF Recreation Centre, 7.30 p.m.

CANADIAN OIL

Canada produced 61 per cent of the oil requirements of the British Commonwealth in 1961.

-FIGHTS-

Lima, Peru — Mauro Mina, 175, Peru, knocked out Leslie Smith, 180, Philadelphia, 4. Robert Davila, 202, Peru, stopped Ollie Wilson, 200, Miami, 2.

Blackburn, England — Wilson Harris, Chicago, knocked out Tony Smith, England, 4. Welterweights.

EXPORT
PLAIN
or FILTER TIP
CIGARETTES

Games
Wheels TOYS
Science TOYS
Dolls
in VARIETY at WALKER HARDWARE
Construction TOYS

"For the Lack of A Team"

Efforts were made to reorganize the Bay of Quinte Basketball League at a meeting held at the Trenton air station last night.

Three clubs have voiced their intentions of entering but right now the loop is seeking a fourth entry to keep the league operating.

The withdrawal of the class Trenton Wilson team and the lack of a Belleville club has put the league on the spot.

Trenton Wilsons are attempting to organize a stronger club from this district to take part in O.B.A. playdowns. Wilsons are seeking top players from the RCAF and Belleville teams. If the plan succeeds, Wilsons will not take part in the Quinte loop but will hold practices and play exhibition games until playdowns.

The RCAF, Cobourg and Picton Army Camp have announced they will have entries if the Bay of Quinte league can secure a fourth entry.

There is a good chance that one team will be organized in Belleville. Anyone wishing to play, coach or manage that team is asked to contact Don Smith.

If a league operates, the teams will be allowed to use two players from the Trenton Wilsons during league play. A four-team loop would play a 12-game schedule, each club seeing action once a week.

Another league meeting has been called for the RCAF Recreation Centre on Tuesday, October 29, at eight o'clock. If a fourth team is not entered at that time, the league will likely be forced to fold.

FIRST COINS

The first coins issued for use in Canada were struck by Louis XIV of France in 1670.

WINCHESTER — COOEY

RIFLES and SHOTGUNS

WINCHESTER MODEL 100 — 308 CAL.

Self-loading, high powered rifle — gets off five shots just as fast as you can pull the trigger. Gas-piston Ramstrom walnut stock with checkered pistol grip and fore end. Pistol, white line spacer. Receiver drilled and tapped for receiver sight, available folding rear sight. Receiver drilled and tapped for receiver sight, available folding rear sight. Receiver drilled and tapped for receiver sight, available folding rear sight.

No. 64151, 308 Calibre **189.75**

MODEL 59 WINCHESTER — 12 GA.

Lightweight, 6 pound shotgun. The famous Win-Lite barrel, Glenfire over a fine steel liner, provides ample protection against corrosion, pitting or rust. Attractive gloss walnut stock and fore-end of the aluminum alloy receiver. Capacity 3 shells, weighs only 6¼ pounds.

No. 64559, 12 ga. **184.50**

WINCHESTER MODEL 250 — 22 CAL.

Here your sights will stay on target. Receiver grooved for Micro-Adjustable Sights — adjustable for elevation and windage. Magazine holds 21 short, 17 long or 15 long rifle cartridges. Sights — adjustable for elevation and windage. Weighs only 5 lbs.

No. 64423-2500, 22 cal. **79.50**

WINCHESTER MODEL 290 — 22 CAL.

New automatic rifle. Genuine walnut stock with full pistol grip. Uses 22 short, long and long rifle cartridges interchangeably.

No. 64421-2900, 22 cal. **65.00**

WINCHESTER MODEL 12 — 12 GA.

The best known of all shotguns. Trouble-free pump action. Weighs only 7 lbs. 2 oz. Walnut stock fore-end. Uses short capacity.

No. 64137-12, 12 ga. **133.90**

MODEL 84 COOEY — 12 & 410 GA.

Lightweight simple bored shotgun. Three piece take down with genuine walnut stock and fore-end. Full pistol grip and rubber butt pad. Can be used with all popular brands shells. Full choke, automatic ejector.

No. 1220-84, 12 ga. **27.50**

No. 4110-84, 410 ga. **27.50**

SUPER X SHOTGUN SHELLS

New load, packed in Canada — all popular shot sizes available at new low prices.

No. 64622, 12 gauge ..... **3.95** Box

BROWNING 3" MAGNUM — 12 GA.

Carefully selected walnut stock — hand engraved receiver. Shock absorbing rubber butt plate — ventilated rib. Chambered for 3" magnum shell, 5 shot capacity with 3 shell adapter.

No. 64719-12/23, 12 ga. **181.75**

REMINGTON 742 WOODSMASTER — 308 OR 30-06 CAL.

Popular lightweight semi-loading big game rifle. Four shot clip magazine, flat faced gold bead with ramp front sight, step adjustable rear sight. Receiver grilled and tapped for receiver sights. Built for a lifetime of shooting and dependability.

No. 64335-742A, 30-06 Cal. **169.95**

No. 64335-742B, 308 Cal. **169.95**

DOMINION TIRE STORES
DOMINION ROYAL TIRES

14 BRIDGE ST. W.
DIAL WO 8-5575

DOMINION TIRE STORES LIMITED

Here's our 1964 Rambler American— completely re-designed and still the lowest-priced Canadian-built car

Just look at the '64 Rambler American! It's the best thing that's happened to compact cars since we started the trend 13 years ago.

All new from roadway to roofline, the '64 American features Rambler's exclusive Uniside construction. The entire sides of the car have been stamped out of single sheets of steel. It means greater strength, longer life, doors that fit perfectly.

A longer wheel-base is another new feature of the 1964 Rambler American. Now there's plenty of room for six full-grown men, improved suspension for greater riding comfort, minimum exterior dimensions for handling and parking ease.

To top it off, the 1964 American has been re-designed from its extruded aluminum grill to its 22 cubic feet of trunk space. Lower overall height, curved glass windows, new interior fittings, and fresh-from-the-drawing-board styling makes the 1964 American one of the best-looking cars on the road.

And under that smart new hood is a 6-cylinder engine that's the talk of the industry. It's famous for dependability, wins economy runs with ease, has power enough to make highway driving fun. (For extra performance, specify the optional 125 hp overhead valve engine. It's available on all models.)

Add up the many famous Rambler features—the world's best rust-proofing, guaranteed Ceramic-Armoured muffler system, guaranteed battery and coolant, battery-saving alternator, self-adjusting Double-Safety-brakes, reclining seats, 3-year or 30,000-mile lubrication, and 2-year or 24,000-mile warrantee on the entire car. One thing is clear: the 1964 Rambler American continues the well-known Rambler philosophy of "maximum usefulness to the user." Prove it to yourself with a test drive. Tomorrow?

330—4 Door Sedan

This is the car that started the compact trend— see it at your dealer's now!

330—2 Door Sedan

440—Convertible

330—4 Door Station Wagon

440—2 Door Hardtop

Rambler brings you two great television Shows on the CBC-TV network. Every Sunday afternoon watch exciting NFL Football, Thursday evenings see Parade, Canada's top Variety Show.

Rambler American 6

A PRODUCT OF AMERICAN MOTORS (CANADA) LIMITED

SEE THE ECONOMICAL RAMBLER AMERICAN 6—THE POPULAR CLASSIC 6 OR V8—THE LUXURIOUS AMBASSADOR V8—AT YOUR DEALER'S NOW

CARL JONES MOTORS LTD.

30 COLLEGE STREET BELLEVILLE WO 8-5569 and WO 8-5566

Here We Go Again!

72-HOUR BAD BOY

STARTS TODAY AND ENDS SATURDAY – WE'RE OPEN 24 HOURS EACH DAY!

McCLARY EASY

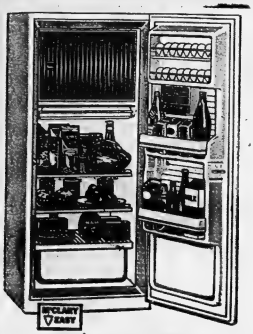

Famous for known quality

REFRIGERATORS

- Big family size storage space, giant 50-lb. freezer
- Slide-out shelves. Porcelain crisper
- Egg rack, butter keeper, deep door storage
- No payments until February, 1964

PRICED SO LOW IT'S

UNPRINTABLE!

BUILT-IN GUARANTEE
BY MANUFACTURERS — DELIVERED IN FACTORY SEALED CARTONS TO YOU.

ONLY THE PRICES ARE "SPOOKED" McCLARY EASY QUALITY at **BAD BOY'S BEST SAVINGS!**

ECONOMY PAIR MYSTERY PRICED

AUTOMATIC WASHER

Known for economy the McClary Easy Washer—it's fully automatic, a real time saver. Put in your first load and before you know it, it's ready for a second. Classic flowering action on wear-resistant hot temperature-spin-dry action — variable cycle control and selector. Easy top loading.

AUTOMATIC DRYER

Save hard work and cold hands with our economy priced Dryer. Variable selectors— but top suits door shut off. Holds to 12 lbs. wet wash—temperature control and fluff speeds. 4-way dryer venting—porcelain finish. No down payment. pay nothing until February, 1964.

NO WAITING. EXTRA SALES HELP! FREE DELIVERY!

McCLARY EASY

YOU MUST SEE THIS BIG RANGE VALUE Discover Its Low Mystery Price!

There's no other range like it. There's no greater value anywhere. Hot 20" oven with deluxe rotisserie, removable oven door, super large storage drawer, timer with signal, lined back panel, easy-clean oven, recessed 4 top variable heat units—glass in door—oven interior light.

Seeing is believing. See this look-saving appliance tonight

You must Be Satisfied!

NO DOWN PAYMENT

PAY NOTHING UNTIL FEB. 1964

McCLARY EASY

NONE BETTER!

WRINGER WASHERS

PRICED SO LOW — WE DARE NOT SAY

The spiralator will do for you what no other washer can—washes cleaner — features automatic electric timer and automatic drain pump.

ROUND-THE-CLOCK SPECIALS

Mantel RADIOS $11.99
23" TV'S NEW WITH WARR $154.88
ODD CHAIRS ..... $19. up
CHROME SUITES complete $34.88
HOOVER VACUUM BAGS 66c

OPEN ALL DAY — EVERY DAY UNTIL SATURDAY

ONE SALE ONLY AT ONE LOCATION 521 DUNDAS ST. WEST

MOONLIGHT MADNESS SALE

Mystery Mad Bargains on what ever You Want to Buy!!

ALL DAY FRIDAY ROUND THE CLOCK SPECIALS

THURSDAY MIDNIGHT
RONSON
LIGHTERS 97c

FRIDAY MORNING 1.30 A.M.
ELECTRIC KETTLES 6.88
Auto-roast, 1 year guarantee.

FRIDAY MORNING 9 A.M.
TWIN BRUSH
FLOOR POLISHERS 15.99

FRIDAY 10 A.M.
HOOVER, complete with all attachments.
VACUUM CLEANERS .. 48.95

FRIDAY NOON
GRADE A LARGE
EGGS doz. 44c

FRIDAY 2 P.M.
Single bed size — limited quantity.
MATTRESSES ..... $19.

FRIDAY 4 P.M.
PLATFORM ROCKERS . $28.88
You'll really like them. Limited color range. Comfortable, a living room showpiece.

FRIDAY 6 P.M.
Fully complete except headboard.
Continental Beds 2 units $97.

WE BOUGHT 'EM ALL!

23 CUBIC FOOT

McCLARY EASY

FREEZERS

Priced for Mystery Savings

YOU SAVE DOUBLE
SAVE NOW ON FOOD STORAGE
SAVE NOW ON ORIGINAL PURCHASE

The manufacturers reputation for quality is built in this gigantic 23 cu. ft. freezer. Plenty of food storage for a family of six or more. Top baskets lift out, storage arrangement is easy. Lid light improves inside visibility — sold with full guarantee prevailing service backed and ready to be delivered in carton.

PRICED TOO LOW TO MENTION

McCLARY EASY

YOU WON'T BE SORRY!

YOU WILL BE SATISFIED!!

BRAND NEW! ANOTHER SHIPMENT

23" RCA VICTOR TVs

● 5 year guarantee on circuit ● 23" bonded tube ● Rich walnut cabinet ● Hi-tone speakers ● Easy fine tuning ● An RCA hi-quality set. With Trade.

BY SPECIAL ARRANGEMENT FOR OUR CUSTOMERS

NO PAYMENTS UNTIL 1964

EXTRA ALLOWANCE IF YOU DELIVER WITH TRADE

$199

PORTABLE TV's

ALL BRAND NAME
No Names! No Law Suits!

149. - 169. - 199.

TAKE YOUR CHOICE—TAKE THE SAVINGS

LIMITED QUANTITIES **USED TV's** As Is **$10.** And Up

PRESTONE ANTI-FREEZE 1.99 Gal.

ORDERS DELIVERED IN FACTORY SEALED CARTONS

FRIDAY EVENING AND SATURDAY A.M. SPECIALS

FRIDAY 7.30 P.M.
AUTOMATIC DRYERS Brand Name $117

FRIDAY 11 P.M.
GARBAGE CANS 1.77

FRIDAY 9 P.M.
GARDEN HOSE ..... 68¢

FRIDAY MIDNIGHT
SUNBEAM HAIR DRYERS 13.87

SATURDAY 1.30 A.M.
THERMOS BOTTLES ..... 97¢

SATURDAY 9 A.M.
BRAND NAME AUTOMATIC RANGES .. $99

"THE WORLD'S WORST PRICE CUTTER"

BAD BOY

Open 24 Hours Daily Until Saturday or Until Complete Stock is Sold!

521 DUNDAS ST. WEST — WO 2-9121

Nothing To Fear YOU WILL SAVE AND YOU WON'T BE SORRY!!

THE BOSS HAS GONE NUTS!

NO PAYMENTS AT ALL UNTIL FEBRUARY 1964

NO DOWN PAYMENT — BUY WITH CONFIDENCE

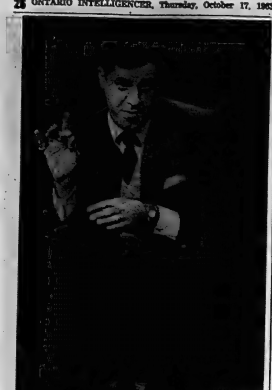

SOMETHING TO DO SATURDAYS—Jerry Lewis, 37-year-old comedian who is already a spectacular success in other entertainment fields, was asked why he agreed to undertake a two-hour live show on television. His reply was that he likes work and likes audiences and that "I go stark raving mad on Saturday nights when I haven't anything to do." (CP Photo)

Jerry Lewis Runs TV Show Because He Likes to Work And Be Busy on Saturday

By CYNTHIA LOWRY

HOLLYWOOD (AP) — Jerry Lewis is 37, a top comedy star whose motion pictures rate as box office hits; a sellout attraction on the nightclub circuit; a millionaire businessman whose interests include a successful Sunset Strip nightclub, and owner of a Bel Air mansion containing—among other items —17 bathrooms. He's happily married and has five sons.

Lewis, obviously, has no compelling financial reason to expand into television on the basis of a weekly two-hour show. As far as his career is concerned, he stands to lose stature if the programs fail to please. Even if they are a success, there's a question whether audiences will be eager to buy movie tickets to see a performer who is visible for free two hours every Saturday night.

Why, then, is Jerry Lewis tackling the enormous job of putting on a weekly live television program?

"I like to work. I like audiences," says the tall, lanky performer. "And, to tell you the truth, I go stark raving mad on Saturday nights when I haven't anything to do."

TAKES CHARGE

Jerry, whose comedy style and high-pitched whine are indisputably his own, reminds show business veterans of two other comedians in the way he takes over as field marshal of his projects.

In the old, golden days, Milton Berle was not only star of his own television show but moved around taking over the director's chores, writing some of the lines, directing the orchestra and sometimes acting as producer. Jackie Gleason, too, is likely to step in and take over when the spirit moves him.

"I've got to do everything by my own taste," says Lewis earnestly. "I've got to be governed by my own instincts."

Lewis is a complicated mixture of clown and student, of arrogance and humility, of ham and artistry. When success came, he bought the lavish L. B. Mayer estate. But his proudest possessions are the intricate pieces of electronic equipment that snake all through the place. Among his hobbies are making 16-millimetre home movies and flipping switches by which he can talk to almost any room of his house.

APPEARS LIVE

His usual comedy bits, in which he shuffles and looks stupid, have led some to accuse him of imitating the physical and mental disabilities of the less fortunate. He resents the suggestion fiercely. His favorite charity is the muscular dystrophy association, for which he has raised millions of dollars.

In some of his maddest moments of comedy, he rips off his tie, sometimes his coat, and is likely to squirt soda water at a foil, throw food and generally reduce a stage to wreckage.

Lewis's initial program was hardly an unqualified success. There were long aria periods when Lewis himself seemed to be hunting for a spark.

But the two hours were live—the rarest thing in commercial television these days—and that very fact gave the program an air of unpredictability. It is the kind of show, without any noticeable format, that may take several weeks to find itself. After all, it took Jack Paar a year or more to really get his old live, late evening show rolling.

FOLLOWED FATHER

Undoubtedly much of Lewis's drive and ambition goes back to his childhood. He was born Joseph Levitch in Newark, N.J. His father (whose stage name is Danny Lewis) is an entertainer.

Jerry started in his parent's act playing a borsch circuit hotel, at the age of five. From age 11 on, he had part-time jobs but really broke into show business when working as a bellhop at a Catskill Mountain summer hotel. He dressed in crazy clothes and pantomimed songs played on an off-stage phonograph. He was still doing this sort of thing when, in 1946, he teamed with Dean Martin. They were an overnight success.

They broke up in 1956, and Lewis still carries some ill-healed wounds from the parting, but both men have done well as singles.

Wellington Plans to Put Artificial Ice in Arena

WELLINGTON — In 1931 a group of residents of the village of Wellington and the surrounding rural area constructed a covered skating rink. To finance this project they formed the Wellington Arena Company Limited, a non-profit organization whose object was to construct and operate a skating rink to provide winter recreation as cost for the young people of the district.

How well this object has been realized is demonstrated by the fact that after 32 years the operating account shows a debit balance of only $704.08. At the same time the building has not been neglected. A professional engineer who examined it this summer found it in excellent condition.

During the 32 year period no child to has been deprived of skating because he could not afford to pay admission and organized hockey has been provided for all who were interested from the youngest boys up. Wellington hockey teams have made a good showing in the O.M.H.A. playdowns every year since the war and finally in 1962 a Wellington team won the O.M.H.A. Ontario Bantam "D" Championship and last spring our team won the O.M.H.A. Juvenile "D" Championship of Ontario.

This summer a committee of district residents was formed to raise funds and install artificial ice in the arena. Various draws and sales have been conducted and the Arena Company has authorized the committee to sell additional shares to help finance this project. To date well on $8,000.00 has been raised.

Through the good offices of a former Wellington resident the committee purchased used ice making equipment. Mr. Douglas Clark, an engineer experienced in the installation of artificial ice in skating rinks, will supervise the work. Plans have been drawn and a building to house the refrigeration equipment is being constructed.

With the exception of the engineer's fee, all labor to construct the building and install the equipment as well as trucks and machinery to draw gravel and prepare the drainage bed for the freezing pipe will be donated. In this manner it is expected that the plant can be purchased and installed for $15,000.

The sale of stock is proceeding very satisfactorily, but to reach the objective the support of persons, corporations and organizations interested in the promotion of sports and the welfare of young people is needed.

Cheques for donations should be made payable to the Wellington Artificial Ice Committee; applications for shares should be made payable to Wellington Arena Company Limited; both should be addressed to Mr. Thomas Nash, Secretary - Treasurer, Wellington Artificial Ice Committee, Wellington, Ontario.

PORTRAYS SELF

Howard K. Smith, ABC news commentator, has been signed to portray himself in the film version of Gore Vidal's "The Best Man."

CJBQ

FM 97.1 mc/s

Regularly scheduled programs on CJBQ AM are broadcast on CJBQ FM except during the following time periods.

THURSDAY

2.05—Afternoon Concert.
9.00—Music As You Like It. Popular symphonic, band and concertos, ballads and instrumental solos.

FRIDAY

12.30—Luncheon Music.
1.30—Light Music From Britain.
2.35—Afternoon Concert.
9.05—Music As You Like It. Popular symphonies, overtures and symphonies.

Sorry Folks!...

FRIDAY NIGHT DANCING HAS BEEN DISCONTINUED AT CLUB CEDARS

COME AND HAVE FUN SATURDAY NIGHTS

RESERVATIONS CALL: WO 2-5751

E. P. Taylor Tabbed By Hoaxer

LONDON, Ont. (CP)—There was a ringer for E. P. Taylor around on Thanksgiving Day, it has been revealed here.

Evan McGugan, manager of Western Fair Raceway, told of the hoax Wednesday.

It started when he received a telegram bearing the name of the Toronto industrialist and horse breeder Monday stating that four chartered buses would be available at Toronto's Woodbine Track at the close of the afternoon program, ready to take fans to London for the night harness racing program.

McGugan decided to check. He called Woodbine and spoke to publicity director Trent Frayne. Frayne checked with the bus company and was told that a caller identifying himself as E. P. Taylor had ordered the buses and they were on the way.

Frayne had the track announcer tell the crowd the buses were available. The buses arrived at Woodbine.

FLIES HIMSELF

McGugan also arrived, by private plane, after deciding he would hustle some London race programs to Toronto for those fans who wanted to make the free trip.

But a check into the situation showed that there had been no authority given the bus company for the charter. The drivers headed back to the garage.

There wasn't any real harm done," McGugan commented. "It was a lovely day and I didn't mind spending the time in the airplane."

Union Official Claims False Advertising

KINGSTON (CP)—The president of the Kingston and District Labor Council (CLC) ordered a special meeting Tuesday night into accusations that Kingston Shipyards Limited misdeeds its workers and uses misleading advertisements.

Council President Daniel Cross said a committee would study the charges and report back to the executive committee before its November meeting.

Kenneth Hulse, secretary-treasurer of the council, accused the firm of advertising for 15 workers when it only needs 10. "Apparently a yeoman is available for three weeks when there is only enough for one week."

The shipyard is owned by Canada Steamship Lines Limited.

CJBQ Program Highlights

THURSDAY

9.00—Continental Holiday. Music from European countries, the big bands, combos, and vocal greats meet.

FRIDAY

9.10—Morning Devotions.
10.15—Around The Bay. A calendar of coming events.
2.05—Trans Canada Matinee. Hosts Pat Patterson and guests.
9.05—Concert. A programme of the great composers.
10.00—National News.

AT THE BELLE — Last Day — The night-shirted Spencer family is beaming evidence of why the Warner Bros. glowing romantic drama, "Spencer's Mountain", Father's Day picture of the year. Grouped around their screen parents (Henry Fonda and Maureen O'Hara), James MacArthur and Mimsy Farmer are the romantic interest in the story. Magnificent in Panavision Technicolor, "Spencer's Mountain" is showing tonight for the last times at the Belle Theatre.

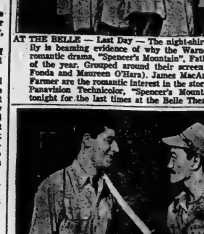

AT THE PARK — Jerry Lewis is captured by a die-hard Japanese soldier who doesn't know the war is over in "Don't Give Up the Ship" which opens tonight at the Park Theatre. Appearing with it on the same bill is another Jerry Lewis favorite, "Rock-A-Bye Baby" in Technicolor. Co-starring with Jerry in these comedies are Dina Merrill, Connie Stevens, Marilyn Maxwell, Mickey Shaughnessy and Hans Conried.

Movie Column

Oscar Winner, Ed Begley, Can Now Choose His Parts

By BOB THOMAS

HOLLYWOOD (AP) — "I never lacked for work," says oscar winner Ed Begley. "The difference now is that I can say, 'Okay, I'll take the part—if I can do it my way.'"

What a difference an oscar makes. And few oscars have won such warm approval in Hollywood as the one given last April to Begley for his role as the sadistic political boss in Sweet Bird Of Youth.

Begley is a self-made professional who can do and has done almost everything. One night on Broadway he played William Jennings Bryan to Paul Muni's Clarence Darrow in I Inherit the Wind. The following matinee he played Darrow and won the applause of critics, who had been invited without his knowledge.

"I would have been scared to death if I had known," said Begley.

Now he's cavorting through a song-and-dance role in The Unsinkable Molly Brown, even though he hasn't done anything musical since the 1930s when he appeared briefly in a vaudeville dance act.

Begley plays Debbie Reynolds' rough-and-ready pa and it's the kind of part he has been plunking for.

"When I played that mean old boss in Sweet Bird, it kind of came easy to me and people seemed to like it," he said. "I started getting more meaty parts, and that worried me. Was I really like that? I don't think so. That's why I want to do comedy for a while. I'm not really a mean guy."

TORCH SONG

Judy Garland credits Sophie Tucker with having taught her how to deliver a torch song.

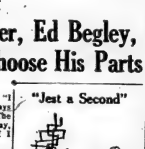

"Jest a Second"

"If you keep stopping to look at things—we'll NEVER get round this exhibition."

Friday Special

FISH & CHIPS

49¢

A & W DRIVE-IN

173 DUNDAS ST. E.

DIAL WO 2-8312

TV—Radio Column

Beverly Hillbillies Still On Top in Nielsen Ratings

By CYNTHIA LOWRY

NEW YORK (AP)—The television network that this year calls itself the new ABC started an ambitious educational project Wednesday night—a history of western civilization.

The first show, one of four, was concerned with the discovery of America. To set the scene producer - narrator - writer John Secondari took the first half of the program for a short course on the Italian Renaissance.

It was a laudable effort but the program came on late and proved rather self - consciously cultural, wordy and soporific. The series would do much better in an early evening or Sunday afternoon spot.

The panel of comedians who will kick off ABC's Laughs for Sale next Sunday includes Mickey Rooney and Cara Williams. Object of the show, replacement for 100 Grand, is to display the work of untried comedy writers. If there's one thing television needs it's a new crop of fresh jokes.

The most recent nation-wide Nielsen ratings, covering the last weeks of September, when most new shows were being launched has Beverly Hillbillies still on top, followed by Bonanza, Ed Sullivan, Red Skelton and Petticoat Junction in that order. Of the new shows only Petticoat Junction and Imogene Coca's Grindl made the top 10.

Producers of Route 66 and George Maharis, who quit the show in the middle of last season, have settled their differences out of court. Maharis now can make TV appearances.

Recommended tonight:

Suspense Theatre, NBC, 10-11 EDT—Part II of The Case Against Paul Ryker, court drama with a Korean War background.

THEATRE FEATURE TIMES

AT THE BELLE — "Spencer's Mountain" Henry Fonda, Maureen O'Hara, James MacArthur, Mimsy Farmer, Wally Cox, magician Fu Caho by Technicolor 2.10-7.10-9.10

AT THE PARK — All Comedy Show. "Don't Give Up The Ship" Jerry Lewis, Dina Merrill, Mickey Shaughnessy, Leon Askin, Connie Stevens, "Rock-A-Bye Baby", Jerry Lewis, Marilyn Maxwell, Reginald Gardiner, 8.45.

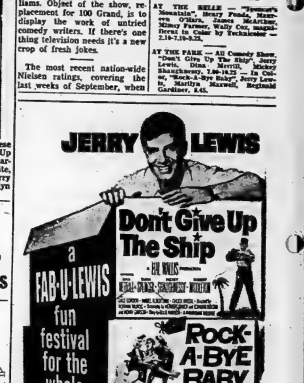

Complete Shows 8.00-8.45 — Children Evenings 35c

TOMORROW AFTER FIVE YEARS . . . THE FIRST PICTURE FROM THE CREATORS OF "THE BRIDGE ON THE RIVER KWAI".

Columbia Pictures presents THE SAM SPIEGEL, DAVID LEAN Production of

LAWRENCE OF ARABIA

starring ALEC GUINNESS, ANTHONY QUINN, JACK HAWKINS, JOSE FERRER, ANTHONY QUAYLE, CLAUDE RAINS, ARTHUR KENNEDY, OMAR SHARIF, I. S. JOHAR and PETER O'TOOLE as LAWRENCE

Screenplay by ROBERT BOLT Based upon the writings of T. E. LAWRENCE Directed by DAVID LEAN Produced by SAM SPIEGEL Music composed by MAURICE JARRE SUPER PANAVISION 70 TECHNICOLOR

LEAVES TONIGHT "SPENCER'S MOUNTAIN" in COLOR 7.00: 9.10

Prices (Tax Incl.)

Adults	Mats. 1.00	Eves. 1.25
Students	Mats. .75	Eves. .75
Children at all times		50c

(Free List Suspended)

WO-8 6066 BELLE

2.00—Twice Daily—5.00 Doors 1.30: 7.

BUY WITH CONFIDENCE

ZELLER'S Anniversary Sale

Save Over 25%

"LANNI ROSSI" LONG-SLEEVE RAYON SPORT SHIRTS! Reg. $2.49! Smart patterns; wash-fast colors! Collar and cuffs are lined! S-M-L ..... XL 1.84

CARDIGAN BUY!

SAVE $1.33! MEN'S "ORLON" CARDIGAN in smart sweater stripes! Link or rib pattern; V-neck; 6-button front. S-M-L. Reg. $7.99 ..... 6.66

JEANS!

BOYS' COTTON CHINO JEANS, half-lined; some Fully lined; double knee! Have 10%! Loden charcoal or brown! Sizes 6 to 12. Reg. $3.98 ..... 3.47

SAVE $1.02!

BOYS' STRIPED "ORLON" CARDIGAN! 5-button front; knit cuffs and waist! Assorted colors; sizes 2 to 16. Reg. $4.99 ..... 3.97

YOU SAVE $5.22!

BOYS' & GIRLS' "BORG" SKI SUITS

VALUES TO $19.99! Toasty-Warm SKI SUITS with rich "Borg" pile jacket and double knee nylon warp pants. Attached hood; colorful trim contrast. Bold winter colors; sizes 4 to 6x. "Anniversary Sale" value!

14.77

SMART SKI FASHIONS AT LOW SALE PRICES!

SAVE UP TO 35%

REG. $18.95. LADIES' "SCUBA" NYLON REVERSIBLE SKI JACKET with knit cuffs and zip-away hood! Fashion-right colors; sizes S-M-L 11.77

LADIES' "ASPEN" STRETCH SLIMS! Removable foot straps and heat side zipper. Black, brown, or blue; sizes 10 to 18. Special 4.77

SAVE $1.11! GIRLS' PRINTED "ACETATE" SKI JACKET, quilted for extra warmth! Red or Blue, sizes 7 to 14. Regular $8.88 ..... 5.88

REG. $5.99. Girls' "ASPEN" STRETCH SLIMS — in go-everywhere black. Smartly tapered style. Sizes 7 to 12. Save $1.01 ..... 3.88

FASHION-FEATURE

20% OFF FABULOUS "PERSIANA" STROLLER

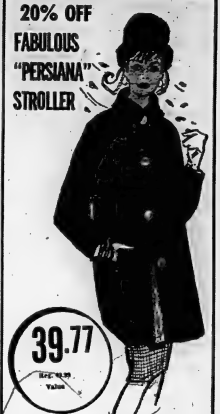

39.77 Reg. $49.99 Value

MAGNIFICENT STROLLER COAT of luxury fur-like fabric "Persiana"! Superbly styled in today's elegant trend! Rich shawl collar is of mink-like "Clenara" fabric, fur fashioned for flattery! And you save $10.22! Misses' sizes 10 - 20 in elegant black.

BIG STORE-WIDE SAVINGS! BUY NOW PAY NEXT YEAR!

BIG VALUE

TREMENDOUS RUG VALUES!

BIG, BIG BUY!

27" RUNNER 1.97 yd.

9'x12' RUG 29.97

PRICED WAY BELOW USUAL! "DUSTY TWEED" of "Viscose" pile, tufted on strong jute and foam-rubber backed! No under-padding needed! Serged edges won't ravel or fray! ... Brown, beige or green. Reg. $2.97 and $44.88!

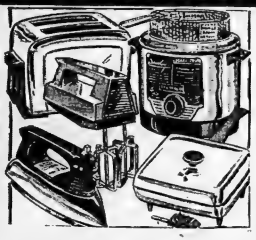

APPLIANCES! ONE LOW PRICE!

ELECTRIC APPLIANCES — toasters, fry pans, percolators, steam & dry irons, hand mixers, kettles, deep fryers, sandwich & waffle grills and hair dryer —first quality at a low, low price!

9.97

36-PC. "MELMAC" SET

ZELLER'S FOR GUARANTEED QUALITY AT LOW, PRICES! SERVING THRIFTY CANADIANS COAST TO COAST.

CHIP & BREAK RESISTANT "MELMAC" DINNERWARE, designed for gracious dining! 6 each cups, saucers, fruit dishes, soup bowls, bread & butter plates and dinner plates. Five lovely patterns; pink, rust or turquoise.

14.97

SEWING TIME!!

40% SAVINGS!

"MAORI" PRINTED FLANNELETTE! SAVE 15c A YARD! Soft hygienic finish is ideal for sleepwear! 36" wide; newest nursery, floral or modern patterns. Reg. 63c yard.

38¢ yd

Decorator Prints

SAVE 10c A YARD! 36" DECORATOR PRINTS in a wide variety of patterns and colors! Reg. 67c yd. Perfect for curtains, covers, aprons! Save!

57¢ yd

—DOOR BUSTER SUPER SPECIALS—

LADIES' DRESSES

REGULAR TO 8.99

25 ONLY ..... 1¢ ea.

—SORRY! ONE TO A CUSTOMER—

KNITTING WOOL

REG. UP TO 69c EACH

150 BALLS ONLY 1¢ per ball

A wide variety of colors in 2 and 3 ply.

—SORRY! 6 ONLY PER CUSTOMER—

7-Oz. COKE TUMBLERS

REG. 7c EACH

288 ONLY!! ..... 1¢ ea.

—SORRY! 6 ONLY PER CUSTOMER—

Free! Free! Nylons

LADIES' 1st QUALITY SEAMLESS

Free with every family allowance cheque cashed during Anniversary Sale.

IN KEEPING WITH THE OLD FASHION BARGAIN ATMOSPHERE, OUR ENTIRE STAFF WILL BE DRESSED IN OLD FASHIONED COSTUME.

THESE DOOR BUSTER SPECIALS ON SALE UP TO 10.00 A.M. — OR AS LONG AS QUANTITIES LAST

CLASSIFIED ADVTS.

WANTED - MALE

WANT BIG WAGES?
JOIN IN ELECTRONICS

You can become a well-paid specialist in Radio, TV, Servo, Automation, Computers. Train at home. Home Study Council, Dept. 1, Careers in Electronics. Act now.

RADIO COLLEGE OF CANADA
Est. 1926
461 King St. W., Toronto 2B, Ont.
O17-21-24-28-31-N7

READ BAKER OR BOY TO learn bakery. Apply in person, Reichelt's Bakery, 204 Front St. E. O17-tf

MEAT MANAGER
Required immediately for an expanding IGA market. Must be fully experienced in preparing and merchandising all self-service meat department. Write in confidence, giving full particulars, age, marital status, experience and salary requirements to — Box 57 Ontario Intelligencer
O17-tf

PART TIME HELP

DURING DAY also EVENINGS Would be ideal for senior high school student, housewife or retired workman. Also suitable for retired person.
Applicants must be clean in appearance and able bodied.
Starting Rate $2. per hour
WRITE BOX 105
ONTARIO INTELLIGENCER
O13-21

NATIONAL COMPANY

requires man 26-45 for Belleville and area, car needed, sales experience not essential. Guarantee provided during training period, then commission basis. Excellent opportunity for right man willing to work.
WRITE BOX 76
ONTARIO INTELLIGENCER
O18-tf

WANTED - FEMALE

RATE EARNER, BELLE REQUIRED by large transport company. Hours from 9 a.m. to 9 p.m. Must be fast typist. Steady employment. Apply Ontario Intelligencer.
O17-3t

EXPERIENCED SALESLADY FOR high quality ladies wear store. Full time permanent position guaranteed. Our staff know of this opening. 47 Cinquain Intelligencer.
O17-3t

INTERESTING IN A STEADY YEAR round income and own spare time? A rural Watkins Dealership offers these and other benefits. Nationally advertised products. Free training. No investment. Age 25 to 60 years. Car and 8th grade or better. For information without obligation to Watkins Products, Inc. 350 St. Roch St. Montreal.
O13-10-17

EXPERIENCED LABEL WEAVERS
Apply
COLONIAL WEAVERS COMPANY LIMITED
Peterborough, Ontario
O16-3t

PIANIST FOR DANCE STUDIO Call WO 2-0070 mornings.
O18-2t

LADY WITH REFERENCES, RE-siding old age pension 63 to 65, to take care of house, for full particulars apply Box No. 92, Ontario Intelligencer.
O18-3t

GIRL FOR LUNCH BAR DAY work. Apply Ted's, 191 Dundas St., Street East.
O13-3t

UNLIMITED OPPORTUNITY FOR ambitious, Fashion based, lady or girl 18-35. A career of your own for $5,000 a year to start. Write Box 1, Ontario Intelligencer.
O16-6t

RELIABLE WIDOW OR RETIRED lady to care for home. Private home. Apply in person to 6 Cedar Crescent or phone WO 2-0830 after 5 p.m.
O16-tf

EXPERIENCED WAITRESS ABLE to do counter and booth service required in small order cooking restaurant. Hours 8 a.m. to 6 p.m. 60 hour week. 2.35 to 11. 40 to 6. Average starting rate. WO 2-7713.
O17-tf

NEED EXTRA MONEY? $50.00 and more easily earned by showing our famous Stockings, Lingerie, Gifts, toys, to friends and neighbors. Our exciting, colorful catalogue sells itself. It's easy to get plenty of orders. Big commission dollars. Send coupon today for free catalogue. Full or spare time. Experience unnecessary. Rush coupon. Dept. 1, 217 Carson, Hamilton.
J-22-26-tfn

WANTED
MALE OR FEMALE

STENOGRAPHER, MUST HAVE shorthand, typing and some bookkeeping experience. Local electrical firm. Reply stating age, experience and salary expected to Box 46 Ontario Intelligencer.
O16-3t

ACCOMMODATIONS WANTED

HOUSE OR LOWER APARTMENT on West Hill. Responsible. Reasonable rent. WO 2-7482.
O16-3t

SERVICE OFFICER RETURNING from Overseas, looking for 5 or 6 bedroom house, to let, immediately. Write Box 94, Ontario Intelligencer.
O13-3t

MALE TEACHER AT C.S.S. Picton, requires room and board, beginning November 10. Write Mr. Herpe c/o C. S. D., Belleville.
O17-3t

TEACHERS WANTED

ORAL FRENCH. THE PART-TIME oral French program of the Bonne and school council, for further openings available for September 1963. Interested certificated teachers reply immediately to Superintendent of Schools, Box 281 Belleville.
O16-3t

ROOM AND BOARD

ROOM, NO MEALS HOME PRI-vileges on bus route. WO 2-4021.
O17-3t

ROOM FOR TWO MEN WITH OR without board, WO 8-6944 after 5.
O17-3t

ROOM FOR GIRL, BOARD OP-tional. Apply 10 Bridge West.
O16-2t

ROOMS FOR SLEEPING for night or week, single or double. WO 2-8626.
O6-tfn

EMPLOYMENT WANTED

POSITION AS COMPANION AND housekeeper to one or two adults. WO 2-4022.
O17-3t

EXPERIENCED PIANIST. AVAIL-able. All types organist. Phone Frankford 5-7170. Hastie Pianist.
O17-3t

WILL CARE FOR 1 OR 2 CHIL-dren in my home. North Park area. Phone WO 2-8638.
O18-2t

A HOME AWAY FROM HOME. Will look after boy 5 years, 5 months. Reasonable rates. RR 2.
O17-3t

MOTHER'S HELPER OR HOUSE-keeper, private entrance, 18 living room, bedroom, bath, TV, telephone, spacious grounds. WO 2-4161.
O17-3t

TWO BEDROOM APARTMENT

Furnished or unfurnished, private entrance, gas heat, laundry, East Hill, near hospital, heat and hydro. Garage.
WO 2-8336
O16-tf

3 ROOM APARTMENT, AVAIL-able now. Butterfly area. St. Heat, hydro and water. WO 2-8018.
O18-tf

LARGE 3 BEDROOM GROUND floor apartment being available October 1, Apply Victoria and Front Company, WO 2-6417.
A30-tf

TWO BEDROOM UPPER DUPLEX, unheated, $80. monthly. WO 2-0095.
O17-3t

BELLEVUE APARTMENTS THIRD floor heated apartments, available now. WO 2-5361, AM

ONE HALF BRICK HOUSE, 3/4 rooms, 3 bedrooms, oil furnace, hydro, water, sewer, 10 minutes drive from Belleville on Rednersville Road. WO 2-3441 after 6 p.m.
O6-tf

ONE 3 BEDROOM APARTMENT, newly decorated, heat and hot water supplied, fridge and stove, available immediately. Apply 9 Bridge West.
O17-3t

APARTMENTS AND HOUSES TO rent. Lloyd Vanover, Broker, WO 2-4246. Office 387 Front St.
O18-1m

8 ROOM HOUSE AVAILABLE October 1st. No objection to 2 or 3 children. Apply 22 Grier Crescent or phone WO 2-7116.
O17-tf

ONE ROOM BACHELOR AND room housekeeping apartments. Private bathroom, kitchen, completely furnished, private parking. Apply 21 Bridge West.
O6-tfn

THREE ROOM GROUND FLOOR apartment, bathroom and utility room, heat and hot water supplied. Adults only.
O13-tf

FOUR ROOM HOUSE TO rent, one mile from Belleville. Write Box 93, Ontario Intelligencer.
O15-3t

3 BEDROOM APARTMENT AND 1 bedroom apartment or may be combined to make one home. Oil furnace. WO 8-5011.
O11-tf

SMALL FURNISHED GROUND floor apartment. Self-contained $75 a month.
O13-3t

GEORGE STREET

An exceptionally large, 2 bedroom apartment, newly decorated, fully self-contained. Hot water heating. Janitor service. $100 monthly.
GERALD JOYCE REALTY LTD.
WO 2-3526
O9-tf

ONE COMFORTABLY FURNISH-ed room. Gentleman preferred. Available at once. WO 2-8127.
O11-tf

MODERN UPPER DUPLEX in Dufferin Avenue, one bedroom. Heat, private entrance, water supplied. $80 monthly. Also 3 rooms available November 1st. WO 2-8127.
O9-tf

ANN STREET NEWLY DECORAT-ed 3 room first floor apartment, private bath, $60. month. Call WO 2-6344.
O16-tf

RENTALS. MARSHALL REAL Estate, 343 MacDonald Gardens, WO 2-8252.
M-tfn

2-BEDROOM APARTMENTS. IN Belleville and Trenton. Heat, refrigerator and stove supplied in Belleville. Apply Belleville Housing Development Corp. Ltd. Superintendent, 45 Benjamin Road, Belleville.
A42-tf

ATTRACTIVE UNFURNISHED and furnished apartments. Central location on bus line and parking space. WO 8-6361
O16-tf

One Bedroom Apartment

Ground floor, newly decorated with tile, modern kitchen, privacy of cupboards, $65. monthly. Apply 9 Bridge West. Also 2 bedroom Available immediately.
Call WO 2-2806
O16-4t

FULL SIZE
UPPER APARTMENT
FRONT STREET BELLEVILLE

2 large bedrooms, living room, dining room, L shaped kitchen, laundry room with double tubs, bathroom, clothes chute originally designed for owner's personal use.
WO 2-7331
Between 7 and 9 evenings
For appointments
O16-2t

LOWER HEATED UNFURNISHED apartment, 3 rooms and bath, private entrance, central, suitable parking WO 8-6296.
O13-tf

ROOM APARTMENT WITH bath, newly decorated, heated. Apply Tom Hall, Bell Telephone, WO 2-3483 or WO 2-8927.
O17-3t

3 TWO BEDROOM APARTMENTS, 1 with bedroom apartment. WO 2-0656.
O12-2t

Available November 1

One and two bedroom, heated apartments, includes refrigerator, stove, private facilities available.
$90. and $110. monthly
20 HIGHLAND AVENUE
WO 8-6333
O17-3t

4 ROOM NEWLY DECORATED bungalow. Outside conveniences. Phone Melrose 5-9153 or Mrs. Coleman, WO 8-6034.
O17-3t

TO LET

HALF A HOUSE HEATED, AVAIL-able November 1. Enq. WO 2-8623.
O17-3t

3 BEDROOM HOUSE AT 161 Church Street, $75. monthly. Call WO 8-8934 after 6 p.m.
O17-3t

LOWER DUPLEX APARTMENT, West Hill, large kitchen, living room, bedroom, porch, clothes bath, gas furnace supplied. Apply 9 Bridge West. Call WO 2-7116 or WO 2-8697 after 5.
O17-tf

A HOME AWAY FROM HOME. Will look after boy 5 years, 5 months. Reasonable rates. RR 2.
O17-3t

LARGE 3 ROOM APARTMENT, private entrance, 18' living room, bedroom, bath, TV, telephone, spacious grounds. WO 2-4161.
O17-3t

TWO BEDROOM APARTMENT

Furnished or unfurnished, private entrance, gas heat, East Hill, near hospital, heat and hydro. Garage.
WO 2-8336
O16-tf

3 ROOM APARTMENT, AVAIL-able now. Butterfly area. St. Heat, hydro and water. WO 2-8018.
O18-tf

LARGE 3 BEDROOM GROUND floor apartment being available October 1, Apply Victoria and Front Company, WO 2-6417.
A30-tf

TWO BEDROOM UPPER DUPLEX, unheated, $80. monthly. WO 2-0095.
O17-3t

BELLEVUE APARTMENTS THIRD floor heated apartments, available now. WO 2-5361, AM

ONE HALF BRICK HOUSE, 3/4 rooms, 3 bedrooms, oil furnace, hydro, water, sewer, 10 minutes drive from Belleville on Rednersville Road. WO 2-3441 after 6 p.m.
O6-tf

ONE 3 BEDROOM APARTMENT, newly decorated, heat and hot water supplied, fridge and stove, available immediately. Apply 9 Bridge West. Call WO 2-7116 or WO 2-8697 after 5 for immediate possession.
O17-tf

APARTMENTS AND HOUSES TO rent. Lloyd Vanover, Broker, WO 2-4246. Office 387 Front St.
O18-1m

8 ROOM HOUSE AVAILABLE October 1st. No objection to 2 or 3 children. Apply 22 Grier Crescent or phone WO 2-7116.
O17-tf

ONE ROOM BACHELOR AND room housekeeping apartments. Private bathroom, kitchen, completely furnished, private parking. Apply 21 Bridge West.
O6-tfn

THREE ROOM GROUND FLOOR apartment, bathroom and utility room, heat and hot water supplied. Adults only.
O13-tf

FOUR ROOM HOUSE TO rent, one mile from Belleville. Write Box 93, Ontario Intelligencer.
O15-3t

3 BEDROOM APARTMENT AND 1 bedroom apartment or may be combined to make one home. Oil furnace. WO 8-5011.
O11-tf

SMALL FURNISHED GROUND floor apartment. Self-contained $75 a month.
O13-3t

GEORGE STREET

An exceptionally large, 2 bedroom apartment, newly decorated, fully self-contained. Hot water heating. Janitor service. $100 monthly.
GERALD JOYCE REALTY LTD.
WO 2-3526
O9-tf

ONE COMFORTABLY FURNISH-ed room. Gentleman preferred. Available at once. WO 2-8127.
O11-tf

MODERN UPPER DUPLEX in Dufferin Avenue, one bedroom. Heat, private entrance, water supplied. $80 monthly. Also 3 rooms available November 1st. WO 2-8127.
O9-tf

ANN STREET NEWLY DECORAT-ed 3 room first floor apartment, private bath, $60. month. Call WO 2-6344.
O16-tf

RENTALS. MARSHALL REAL Estate, 343 MacDonald Gardens, WO 2-8252.
M-tfn

2-BEDROOM APARTMENTS. IN Belleville and Trenton. Heat, refrigerator and stove supplied in Belleville. Apply Belleville Housing Development Corp. Ltd. Superintendent, 45 Benjamin Road, Belleville.
A42-tf

ATTRACTIVE UNFURNISHED and furnished apartments. Central location on bus line and parking space. WO 8-6361
O16-tf

One Bedroom Apartment

Ground floor, newly decorated with tile, modern kitchen, privacy of cupboards, $65. monthly. Apply 9 Bridge West. Also 2 bedroom Available immediately.
Call WO 2-2806
O16-4t

FULL SIZE
UPPER APARTMENT
FRONT STREET BELLEVILLE

2 large bedrooms, living room, dining room, L shaped kitchen, laundry room with double tubs, bathroom, clothes chute originally designed for owner's personal use.
WO 2-7331
Between 7 and 9 evenings
For appointments
O16-2t

LOWER HEATED UNFURNISHED apartment, 3 rooms and bath, private entrance, central, suitable parking WO 8-6296.
O13-tf

ROOM APARTMENT WITH bath, newly decorated, heated. Apply Tom Hall, Bell Telephone, WO 2-3483 or WO 2-8927.
O17-3t

3 TWO BEDROOM APARTMENTS, 1 with bedroom apartment. WO 2-0656.
O12-2t

Available November 1

One and two bedroom, heated apartments, includes refrigerator, stove, private facilities available.
$90. and $110. monthly
20 HIGHLAND AVENUE
WO 8-6333
O17-3t

4 ROOM NEWLY DECORATED bungalow. Outside conveniences. Phone Melrose 5-9153 or Mrs. Coleman, WO 8-6034.
O17-3t

TO LET

MODERN 4-STRACTIVE 3 BED-room bungalow, oil heating, bath, Bancroft Drive, Parking. Apply 364 North Park Drive.
O16-3t

Self-contained white bungalow, 2 bedrooms, frig and range supplied, apply on Trent Road between Stop of Quinte Country Club R. I. St. Laurent.
$70. MONTHLY
O16-3t

SIX ROOM BUNGALOW, GAR-age, all conveniences. Apply-Bungalow Office, Corner Dundas 9 miles from Belleville. Available November 1. A. Corbett, 962-3397.
O15-tf

ONE BEDROOM
HEATED APARTMENT

with separate entrance and bath. Wright Avenue, Available Nov. 1st.
WO 2-1929
O16-3t

SELF - CONTAINED, HEATED apartment, 1 bedroom, living room, modern, bathroom, bath. East side, TV antenna, Reasonable rent. Available now. WO 2-3048.
O7-tf

PARKDALE COMMUNITY CEN-tre - Make your reservations now for Wedding Receptions and Dances. Catering by Ann's Place Dining Room or Snack Bar. Call 968-6677.
O17-tf

COMFORTABLE WARM ROOM for gentlemen close to downtown. WO 2-7016.
O6-tf

TWO-ROOM OFFICE SUITES, Front Street, immediate possession. Apply Victoria and Grey, WO 2-6417.
A27-tf

3 BEDROOM HOUSE, 161 STA-tion Street, $75. monthly. WO 2-8986.
O6-tf

FURNISHED HEATED KITCHEN-ette apartment, private bath, hook-up, laundry facilities, all one or two persons. Wee Kirk Inn, WO 2-8626.
O3-tf

3 ROOM LOWER APARTMENT, heated, private. WO 2-2897 after 6 or Saturdays.
O8-tf

FOR SALE OR RENT

HOUSE ON BELLEVILLE HIGH-way 2 miles from Trenton and Belleville. Low down payment. Immediate possession. Apply to owner, Box 1, Frankford. Apply 82 Heber St. Trenton or Phone EX 2-2814.
O15-tf

FOR SALE

CHESTERFIELD, KITCHEN SUITE Good as new. Phone 968-6677 Stirling or WO 2-4249.
O-tf

CITY WATER AND THOUSAND gallons prompt delivery, John Hoffman, WO 2-3473 or WO 2-3436.
O-tf

PORTABLE PHONE CLARVOX Vanclief, WO 8-7305. J/22-tf

CEMENT MIXER WITH ELECTRIC motor. WO 2-6723 after 5 p.m.
O17-3t

RUPURE EASER, FORM FITTING Support for reducible inguinal hernia. Lawrence Drug Store.
O7-tfn

QUAKER OIL HEATER AND pipes, 200 gallon oil tank. All for this fall. Phone 962-2115 Murray Street.
O17-3t

1958 FIRE BOX OF SCELL. Excellent condition $30. WO 2-3159.
O17-3t

BOY'S BICYCLE FOR 9 TO 12 years old. WO 8-5295.
O17-3t

ONE WELSH PONY, ONE WELSH pony colt. One saddle horse colt. Broke-trained western saddle. WO 2-8927.
O17-3t

TWO REBUILT TANK TYPE Electric Stoves. Sell for $60. each. Bell Room Radio. WO 8-5763.
O17-3t

Used Appliances

FOR A GOOD SELECTION OF USED APPLIANCES CALL AT —

SIMPSONS -SEARS

329 FRONT ST.

KENMORE 23" RANGE
Very Clean, Calrod Elements
Only $64.95

ROY REFRIGERATOR
Ideal for rec room or apartment
ONLY $44.95

Leonard REFRIGERATOR
With Cross-Top Freezer, very quiet, ideal for home use
$84.95

KENMORE
AUTOMATIC WASHER
With 2-speed water level control
$99.95

SIMPSONS-SEARS

329 FRONT ST.
WO 8-5591
O12-3t

EXPERT SERVICE, FRONT END alignment, brakes relined, brakes and muffler service Bill Coleman Motors, 283 Coleman St. O17-3t

SHOTGUNS, AMMUNITION, hunting licenses, rifles, bandoliers, powder, shells, casings guns repaired. Bow Gun Shop 437 Bridge East.
A15-tf

PIANO, SPACE HEATER, BATH-room sink, stainless steel, double sink, 2 building material, electric service panel, 100 amp. 962-2115.
O17-3t

FIRM LINE DELUXE MASSAGING machine, new. WO 8-8536.
O17-3t

FOR SALE

USED RANGE, LEONARD 4-burner with deluxe oven, in A-1 condition. Only $79. Easy terms. Booth Radio and TV.
O13-3t

LARGE FURNACE, SHEETING, doors, insulation, building materials, etc. Old Canada Paint, 70 Loyalist Avenue.
O13-3t

SHARPEN ALL POWER saws and tools. Old Canada Paint, 70 Loyalist Avenue.
O13-3t

GURNEY STOVE, LARGE KE-rosene circulator, priced right. WO 8-7121.
O17-3t

HEAVY DUTY FLOOR POLISHER. Like new.
O13-3t

200 CHOICE HEREFORD AND Shorthorn stock calves, Sale Wednesday, October 23, George A. McGregor, 778-2313 Havelock. We deliver.
O13-4t

RESTRICTED THE MODERN WAY Eat 3 meals a day. Chew Slimming gum only $1.98. Latimer's Drug Store.
O6-1m

DOMESTIC WASHING MACHINE and screen doors 20 x 80 also 45 and screen door 30 x 80. Apply 364 North Park Drive.
O16-3t

GAS RANGE, CLARE-BRYANT, 4-burner 30" gas ranges with oven windows, new $79.95. Easy terms. Booth Radio and TV.
O13-3t

STOVE, HEAVY DUTY HOTPOINT 40. Thor stainless, new condition $50. Phone 9-9017.
O12-tf

GUARANTEED RECONDITIONED Gurney 4-burner, heavy duty apartment size range, $79.95. Easy terms. Booth Radio and TV.
O13-3t

Barrett's

SPECIAL SALES SERVICE
on
WATCHES & DIAMONDS

Just telephone WO 8-5231 and our representative will call at your home with a fine array of the latest models in Watches or Diamonds. Make your selection at your convenience in the comfort of your own home. No down payment required. Terms as low as $1.25 per week or $5.00 per month.

F. M. BARRETT CO.
101 CANNIFTON ROAD
PHONE WO 8-5231
O18-2t

14 HOLSTEIN HEIFERS DUE TO freshen soon, Ira Bonnell, R. R. No. 3 Belleville, Thurlow 968-6624.
O18-2t

G. E. RANGE
Table top, Heavy Duty
G. E. Combination
REFRIGERATOR & FREEZER
21" TV, RADIO & RECORD
21" TV, RADIO and
RECORD PLAYER
SINGER SEWING MACHINE
Automatic
132 HUMEWOOD DRIVE
WO 8-8206
CALL AFTER 6 P.M
O15-3t

TWO GIRLS' WINTER COATS size 10. One red $5. one wine with fur collar London area. WO 2-1971.
O17-3t

3-PIECE SOLID OAK DINING room suite. Large size crib, also playpen, all in excellent condition. WO 8-7142.
O16-3t

12' FIBRE GLASS BOAT PAULY canvas covered, 10 H.P. Evinrude motor, electric starter. Practically new, $800. takes it. A. Corbett 962-3397. Stirling.
O15-tf

WELL ROTTED MANURE BY the load. Also rich black loam. WO 2-1316
O10-6t

STAMP COLLECTORS INSURANCE

An "All Risk" floater coverage designed for Stamp Collectors.
Only $10.00 for 3 years for $600.00 coverage Immediate Coverage Available.
LORNE McDOUGALL
INSURANCE AGENCIES LTD.
150 FRONT ST. — WO 8-5728
O18-17-24-31

SKATES
BAUER, CCM
EXCHANGE
SKATES SHARPENED
HOCKEY EQUIPMENT
STEPHEN LICENCE LTD.
299 FRONT ST. — WO 8-3367
O-tf

Red Mapoe Villas Dining Suite 1 drop-leaf extension table 6 chairs 2 straight chairs 4 extra leaves
½ PRICE
WO 8-9377
O18-1t

ROSES, TREES SHRUBS and greens vines perennials fruit trees. Fall bulbs. Fairweather's 2 west Belleville Trent Road. WO 8-7823.
A331-tf

FOR SALE

SAVE UP TO
50%
on
ROOM SIZE
RUGS

9' x 12' Winston Harding
Beige tone on tone, Axminster
Reg. $108.00 for $69-50

9' x 12' 9" Beige Brown tone on tone, Harding Winston Reg
Reg. $59.50 for $36.00

9' x 12' 100% Acrilan
Harding RONDO Cafe au Lait
Reg: $96.00 for $59.50

12' x 12' Brinton All Wool
Wilton Twist — Sand Beige
Reg. $215.00 for $152.00

9' x 12' 100% Acrilan
COLONY BAY
Autumn Beige by Harding
Reg. $108.00 for $79.50

9' x 12' SAR-U-KAN
GRIPPER WILTON
Oriental — Brition's Finest
Reg. $282.00 for $199-50

9' x 12' 100% All Wool
BRINTWIST — Cinnamon
Reg. $162-00 for $115.40

9' x 12' 100% Nylon
HARDING LYRIC
Golden Beige
Reg. $155.40 for $119.00

5' 9" x 9" Harding
AXMINSTER RUG
Beige floral
Reg. 59.50 for $36.00

9' x 12' Harding 100% Nylon
LYRIC — Pine Green
Reg. $165.40 for $119.00

12' x 14' 100% Acrilan
JUBILEE — Nutria
Reg. $149.00 for $109-00

9' x 10' 6" Green tone on tone
HARDING WINSTON
AXMINSTER
Reg. $89.50 for $69-50

11' 4" x 12' Britton All Wool
WILTON TWIST — Spice
Reg. 177.00 for $129.00

8' x 12' Cortauld's
CALUMET — Spice
Reg. $79.50 for $49.50

12' x 12' Harding's
DORVAL
Beige Brown Pattern — Axminster
Reg. $149.00 for $99.50

9' x 12' Brinton 100% All Wool
MILTON TWIST
WILTON TWIST — Mushroom
Reg. 162-00 for $115.40

25 ONLY
27" x 54" WILTON
SCATTER MATS
Values to $24.50 for
$4.95

MANY MANY OTHERS —
ALL SIZES
TO SUIT YOUR BUDGET

R. Michaud

Quality Home
Furnishings & Carpets
285 COLEMAN STREET
Phone WO 2-3303

FOR SALE

20-20 MARLIN LEVER ACTION rifle, 2 power 4-1 combination. 2 barrow 37-38-2 evenings.
O17-3t

WILSON'S NO. 1 WHITE BONED Extracted and comb on Belleville market or at our farm. Ph. 968-6677.
S19-19t

REMOVE CORNS, CALLUSES fast, easy painlessly in 30 minutes. Dr. Scholl's Zino-pads. Only Latter's Drug Store.
O6-tfn

ALUMINUM STORM AND screen doors, 6 ft. 8 inch high $27.95. Aluminum storm windows, 24 x 24 inches $9.95. Aluminum awning and Provincial window $19.95. Easy terms. Free estimates. Call WO 2-8626.
O17-tf

POTATOES, ONTARIO NO. 1, 10 and 50 lots. A few left. Also white Guy yam. A few left. Phone 1 mile East.
O17-3t

APPLES, MACS, SNOWS, DELIC-ious, Cortlands, also honey, Honey House, Corner Dundas and Bridge on Rednersville Road. 10-3-21t
O3-21t

TWO NEW STORM WINDOWS size 30 x 41½ WO 2-3008.
O16-2t

Special!

— 100 TURKEYS —
20 to 25 lbs.
at 35c per lb.
No Deliveries

Stirk Turkey Farm

ROSLIN
Phone Tweed 478-6232
O17-3t

PLANT NOW . . .

SHADE TREES

From 6 ft. to 15 feet

MAPLES — 6 Varieties, Norway, scarlet, silver, crimson, etc.
CHINESE ELM
3 STEM WHITE BIRCH
LOMBARDY POPLAR
WEEPING WILLOW
MOUNTAIN ASH
GOLDEN LOCUST, Etc.
SUPPLIED and PLANTED

BELLEVILLE
LANDSCAPE SERVICE
WO 2-2623
Prop. — LARRY JOHNSON
O17-3t

Appliance Bargains At

Simpsons-Sears

KENMORE 30" RANGE
Three! appliance outlet. Automatic oven. Rotisserie and Removable door.
Only $178.77

KENMORE DRYER
With lintless lint filter. 4 cycles. 3 elements
Regular $179.95
Only $149.95.
(Quantity Limited)

COLDSPOT
13 Cu. Ft. Refrigerator
100-lb. Zero-Zone Freezer with automatic defrost.
Reg. $299.95 ONLY $279.95
(No trade necessary)

KENMORE
VACUUM CLEANER
With 1-1/3 h.p. motor, 2-speed Handy Dial-a-Clean Caddy
Regular $99.95
ONLY $79.95

SIMPSONS-SEARS

329 FRONT ST.
WO 8-5591
O11-tf

LOOKING FOR
BARGAINS?
Compare Our Prices
Before You Buy
Stereo Combination Sets
Exclusive Distributors of
KURA-SONIC
Appliances, Chesterfield Sets, Bedroom Suites, Kitchen Suites, Crokay and End Tables, Bookcases, Desks, Lamps, Beds, Mattresses, Sewing Machines, Pots and Pans Sets, Radio and Transistor Radios, Tape Recorders, and many other items. We have imported from Great Britain, Space Heaters, Chesterfield Sets, Bedding, Kitchen Sets and odd suites, etc.
Trade-ins Accepted
Credit Terms Available
Open Daily from 9 a.m. — 9 p.m.
Belleville Furniture
and Auction Barn
380 DUNDAS STREET EAST
WO 2-7128
O17-18-21

WEEK END PRICE BUSTERS

1962 M.G. Sports Sedan
$1795.00

1959 MERCEDES BENZ
180D
$1295.00

1961 MORRIS
Oxford, 4-door
$995.00

1961 HILLMAN SINGER
Sedan — With Radio
$895.00

1959 JAGUAR
$1795.00

J. B. Boyce & Son
WO 8-5154
O17-4t

1962 CHEVY II
Station Wagon
Excellent condition. 6 cylinder 4-door, light green finish, includes dual-button radio, washers and rear window defrost, wall to wall tires, wheel discs, seat belts, value $2,000
Price Only $1,775
WO 2-1215
O11-4t

ALL KINDS OF CLOTHING AND shoes for men, women and children. Army boots and shoes $6. per pair. 1000 Station Road beside Brewer's Warehouse.
S26-tf

LARGE HEATED 5 BEDROOM UP-per apartment, 376, 42 E. College St. Cor. Geddes WO 2-5302.
O17-3t

USED COLEMAN OIL BURNER with chimney, priced right, easy terms. Booth Radio and T.V.
O13-3t

MINIMUM SIZED OIL BURNER. Fisher Heat 100 Station Road
O16-2t

USED RANGE, CLARE-JEWEL C. Inspect range size heavy duty apartment size. A real buy at $79.95. Easy terms. Booth Radio and T.V.
O13-3t

AUTOMOTIVE

1959 STUDEBAKER HAWK. automatic, radio, good condition. Reasonable offer. WO 8-7781.
O18-2t

1960 PONTIAC PARISIENNE 4- door hard-top in excellent condition. WO 8-2346.
O6-tf

'61 FORD FAIRLANE, 3-DOOR, 6 cylinder standard, radio, new tires and brakes. WO 8-6333.
O10-6t

REAR WHEEL ALIGNMENT AND balancing, $5.00 from $6.00 and cars. Donaldson Motors 364 North Brider Street West. WO 2-8626.
Ju18-tf

Hunter's Specials

'55 PLYMOUTH Sedan
$95.00

'56 DODGE Sedan
$125.00

'55 PLYMOUTH
$99.00

'53 PONTIAC
$65.00

J. B. Boyce & Sons

WO 8-5154
O13-tf

LOOK HERE

NEW NOMAD BOAT TRAILER
Combination, Fibreglas. Ideal for the hunters and campers
$200 Off List Price
1961 MORRIS "850", Special
1961 VOLKSWAGEN, white and tight
1960 VOLKSWAGEN, sedan, very clean.
1959 PLYMOUTH, V-8 sedan, solid.
1958 VOLKSWAGEN, very nice
1956 BUICK, 2-door, automatic
1955 METEOR, sedan delivery, good.
1955 PLYMOUTH, V-8, Radio.
1953 CHEVROLET, sedan, auto-matic.
1951 BUICK deluxe sedan, one owner.
NOTHING DOWN
$5. — $10. PER WEEK

MOORMAN
MOTOR SALES
211 PINNACLE STREET
Belleville, Ontario
O18-3t

AUTOMOTIVE

THE BEST DEALS IN TOWN

ALL A 1

Used Cars

1960 FORD
Fairlane 2-door sedan, automatic and radio. Sharp.

1960 FALCON
2-door. New tires. Sharp

1959 METEOR
Sedan, V8, automatic, radio, clean.

1958 PONTIAC
Sedan, new paint job, sharp

1958 FORD
Custom sedan, 6 cylinder, standard transmission.

1958 FORD
Custom 2-door, 6 cylinder clean

1958 VOLKSWAGEN
Economy plus

1957 FORD
2-door sedan, 6 cylinder, real sharp.

1957 PLYMOUTH
4-door sedan clean.

1956 MERCURY
Sedan, V8, automatic, radio, one owner.

1955 OLDSMOBILE
Sedan, automatic, radio, clean.

1955 METEOR
4-door sedan, clean.

1955 CHEVROLET
4-door sedan, new paint job.

1955 FORD
½-ton pickup. Exceptionally clean.

MANY OTHERS TO CHOOSE FROM

BEFORE YOU BUY GIVE US A TRY AT

SCOTTY REID MOTORS

YOUR MERCURY DEALER

DUNDAS ST. E.
NEAR THE PLAZA
PHONE WO 2-8671
017-21

AUTOMOTIVE

1959 CHEVROLET 4-door sedan, 6 cylinder, standard transmission, 52,000 miles, one owner, like new. $1295.00. Phone WO 2-5172.
019-tfc

'63 CORVAIR, 4-DOOR MONZA, sliding rear seats or bench seat, radio, heater, 4,000 miles.
WO 2-5254 019-21

1962 MONARCH 4-DOOR HARD-top, automatic, air conditioned.
WO 2-5254 019-21

1961 CHEVROLET 2-DOOR SEDAN, low mileage, 34,000 miles, one owner, like new. $1,695.00.

'54 CHEVROLET. GOOD CONDITION, must sell. $125. Call WO 2-5602.
019-21

'60 FORD CONVERTIBLE. WILL consider trade or will sell for down payment. WO 2-5602.
019-21

'62 FORD GALAXIE 500 CONVERTible. Thunderbird engine, 8,000 miles, power steering, power seats, windows and brakes. Call Bailey Sales, WO 2-6115.
019-tfc

1963 CHEVY II, LOW MILEAGE, new car condition, $2,500 down. Phone Charles Service Station, 1200 Dundas Street East, WO 2-5922.
017-21

'60 MORRIS ORIGINAL owner, good second car, $1,350 or best offer. Call
017-21

1953 PONIAC, SEDAN, RADIO etc. Reliable, owners. WO 2-1308.
017-21

BOATS FOR SALE

15' FIBREGLAS BOAT, 35 JOHN-son, trailer, convertible top, accessories, WO 2-3853.
017-21

END OF SEASON BARGAIN
30-FT. FAMILY CRUISER
Inboard Engine
Winter Storage Paid
$2,500.00
WO 2-7913
017-21

Fourteen Foot Cedarstrip
25 H.P. Johnson Motor

Complete with convertible tops, remote control, windshield, 4-life jackets, paddle compass, bait boat and trailer. Condition Excellent.

$450, or nearest offer
P.P. LAWRENCE DRIVE
MIDDLETON PARK, TRENTON
EX 2-4852
016-21

REAL ESTATE FOR SALE

TRANSFERRED TO MONTREAL! 9½ years old, 3 level split, 1,800 sq. foot inc — landscaped and cedar hedge. Family room and kitchen 24 x 10 — living room with fireplace, dining room, 3 bedrooms, 2 baths, 2 car roof, cruise control. Priced at $21,900.00. Call for the beautiful details of Dundas Ave. Connecting North west Montreal with trans-Canada highway. New 18,300 with about 3,500 down cash. $124. monthly P.I.T. E. Wade, 126 Sammy Rd., MU 4-1154
016-21

HOUSE AND LOT ONE MILE South of Maple on Belleville Road. Six roomed insul brick house, garden and garage. Apply Mrs. M. Swift, Maple
019-21

PRIVATE SALE
EXTENDED BRENTWOOD
3 bedrooms, double closets, large living room, fireplace, kitchen, 1½ baths, dining room. Finished rec room in cherrywood. Paved drive. Beautiful lot fenced and landscaped.

SACRIFICE
OWNER TRANSFERRED
Call WO 2-8037
016-21

WANT TO SELL?
We have clients waiting for low down payment homes with mortgage payments not over $115.00 per month including taxes. Call now for immediate action.

GERALD JOYCE
REALTY LIMITED
WO 2-5326
016-21

FARMS, HASTINGS AND PRINCE Edward County. Choice dairy farm needs with B G Foster Canadian. WO 2-4207.
027-tfn

LOG CABIN WITH HYDRO
One acre of land. — Murphy's Cove on Bass Lake Road South side for cottage or building Lots.

Phone GIL 474-5641

MRS. CHARLES HOGAN
STRENBURG, ONT.
017-21

GORDON WOODS
Real Estate Broker
Member of the
BELLEVILLE REAL ESTATE BOARD
180 FRONT STREET
$500.

to you if you build your home this winter. Contact the winter works program — arrange to have your home completed at many land locations to choose from. Call us for complete details. Many more new Belleville's best builders.

NORTH FRONT STREET
Commercial and residential property. A place to operate your business and live. Ideal for family with a business. Hydro, heat, TV sales and service, barber shop, retail store, etc. Parking.

BLEECKER AVE.
At Queen, a very attractive bungalow this evening home. 75 x 150 ft. lot. Hardwood floors in living room and 3 others, fireplace in living room, 3 baths. Wood burning fireplace. You must inspect to appreciate the many fine features.

OFFICE WO 2-6411
OPEN TIL 9 P.M
NO ANSWER CALL
GORDON WOODS — WO 2-6411
NELSON BURKSHAW — WO 2-7088

REAL ESTATE FOR SALE

J. A. FAIR

Real Estate Broker
WO 2-0985
$500
FREE BONUS
FOR
WINTER
CONSTRUCTION
ORDER YOUR NEW HOME NOW THROUGH THE BEST COMBINATION IN BELLEVILLE
GOOD HOUSE
BY
GOODFELLOW
CONSTRUCTION
AND A
FAIR DEAL
AT
FAIR'S

OLDER EAST HILL
BRICK BUNGALOW has 3 nice sized bedrooms, large living room and modern kitchen with dining area. Located in a lovely landscaped lot. Very close to church, schools and shopping. Asking price $11,500.00.

WEST HILL
TAXES ONLY $150.00. Close to downtown on a 83 foot lot with 3 bedrooms, living room, dining room and extra kitchen behind main room combination. Two bedrooms and extra bathroom. Full basement, aluminum storms and screens. Full price $13,500.00. Asking price $10,900.00.

ED HACKMAN
MARY COLLING
DOUG SCOTT

W. J. McCormick
REALTY LTD.
88 STATION ST
WO 2-3397
OPEN EVENINGS UNTIL 9 p.m
Member of the
Belleville Real Estate Board

D. J.

WHALEN
Real Estate Limited

Member of
the Belleville Real Estate Board
FRONT STREET
ESTATE SALE
3 bedrooms to each unit side by side, no stairs over your head in this Victoria St. duplex. Fully modern separate baths and entrances. Full price only $16,000. See this tonight.

ANOTHER
3 bedroom duplex on Victoria Ave close to church and school for young couple. This property can be purchased for only $13,500 with ideal down payment.

IDEAL INCOME PROPERTIES
Several more ideal income properties ranging from $10,500 to $14,000. Call us today. Thinking of listing? We have proven ability, call us now.

OFFICE: 2-4539
IF NO ANSWER CALL
WO 2-8204

Fox & Fox
Real Estate Brokers

FARM — about 83 acres. 23 head of stock, implements and equipment. Frame stable, barn and hay shed. Family size house and good water supply. Owner moving to Oshawa and requires immediate sale.

DUPLEX — Brick, central heat. Upper and lower, 4 rooms, clean or family home — $16,500.00.

$2,500.00 — full price for 2 bedroom home near city.

FOR RENT — 2 bedroom bungalow full basement and furnace. modern. $65. a month.

24 CHERRY GARDENS
Storey and half, 3 bedrooms, fireplace, separate dining room. Recent redecoration room, garage. On end of quiet street.

WO 2-0875
016-21

REAL ESTATE FOR SALE

PRIVATE 2,800 DOWN. IMMEDIA-tion possession. 3 large bedrooms, separate dining room. Many extras. by appointment only. WO 2-2907.
019-21

C.D. CROSBY

INSURANCE AND REAL ESTATE
LIMITED
BROKER
83 BRIDGE STREET EAST
DIAL WO 2-6411
BELLEVILLE - ONTARIO

THREE BEDROOM
Brick two-storey home close to downtown that has a living room, separate dining room, attached sunroom and three - piece bathroom. Full basement with oil heating, paved drive and storm.

DUPLEX
on the West Hill. Each apartment has two bedrooms, living room, kitchen and bathroom. See finance. Full price $13,500.00.

EAST HILL
A lovely two bedroom brick bungalow situated in a quiet residential area close to bus, schools. Living room with fireplace, dining room, kitchen and three piece bathroom. Full basement, forced air oil heating and recreation room.

Evenings Call —
LYLE STORTTS — WO 3-2080
TED BAUMBERS — WO 2-1126
LES LEWNOW — WO 2-5146
016-17

FRED'S CAR SALES

If you require a plant with offices and factory space for sales, manufacturing, storage, services or combination thereof, it will be well worth your while to look over this solid brick building on Victoria. Terrific passing trade. Includes 2 new bedroom apartment upstairs.

BOLD — a duplex on 306 Charles has been bought by an experienced investor. We may have a similar rental properties for qualified buyers. Your offers considered.

238 CHARLES will also be sold in a few days Final decisions now pending. Let us know if this is to your last chance to make your bid for this important property

39 COLLEGE WEST — large brick home suitable for commercial use which has been converted to duplex, business building or possibly a modern apartment block. Lot 66 by 230.

NEW BUNGALOW — 3 brand new ready to move in brick bungalows priced low under any comparable home in Belleville. You can select the kind and cost of housing with this one.

Mortgages — Appraisals
FRANK S.

Follwell
REALTOR
Member of the
Belleville Real Estate Board
350 FRONT STREET
WO 2-4795 ANYTIMES
DOUG GRANT
KEN SHARP
JACK HIRBAY
016-21

THE FREMONT
Located in Stanley Park this is a centre hall plan with the living room to the left and kitchen to right, 3 storeroom sized bedrooms, completely private from living room. Full basement with washroom to rear yard. Still time to pick your own colors for this Brand New home ready complete now. $190 down will handle.

INCOME PROPERTIES
CEDAR ST — 2 apts. one with stove and fridge 6 rooms. Well financed. $13,500.00.

CHARLES ST — 2 bedroom apartment upstairs 4 rooms. Brand new furnace. Well kept. $12,500.00.

PURDY ST. — Two apartments 2 bedrooms each. Good revenue. 3-car garage. $14,500.00.

ANN ST. — One unit has 3 bedrooms, the other 2 bedrooms. Lot size 3-car garage. $13,000.00.

EVERETT ST. — 7 units separate in every way. Revenue $3,520 annually. Asking $13,000.00

DUNDAS ST. — 4 units this 3-car garage. Revenue $2,820. Asking $17,500.00.

LINGHAM ST. — 4 units — Revenue $3,360. Asking $17,500.00.

HIGHLAND AVE. — 7 units some furnished. Revenue $4020.00. Asking $23,000.00.

GERALD
JOYCE
REALTY LIMITED
374 FRONT STREET
MEMBER OF THE BELLEVILLE
REAL ESTATE BOARD
PHONE WO 2-5326
OPEN EVENINGS UNTIL 9 P.M.

MONEY TO LOAN

IMMEDIATE
1st and 2nd
Mortgage Loans Anywhere
ON BRICK, BRICK VENEER, FRAME HOMES AND FARMS
LOW MONTHLY PAYMENTS
IF YOU NEED MONEY
— To consolidate debts
— To finance 2nd mortgages
— Or mortgages coming due
— Home improvements
— Any worthwhile cause
Write or Phone 745-0281
IN TRENTON
CALL EX 2-9810
MORTGAGE FUNDING
204 George St. N. Peterborough
PERSONS OF CORP.
MORTGAGE BROKERS ASSOC.
026-21

FIRST MORTGAGE LOANS
Interest Rates 7% to 7½ %
Consult Mr. Wilcox or
Mr. Jones
Phone WO 8-6417
Victoria and Grey Trust Company
M1/28-tf

LOANS
FOR
FALL EXPENSES
$50 to $5,000
Call: NORM JOHNSTON
WO 2-4576
If Unable To Drop In At Our Office Our representative Will Gladly Call at Your Home

Community
FINANCE CORP.
254½ FRONT STREET
24/7-tf-m-tu-w-th-s-2-9

C. A. M.
UNLIMITED FUNDS
FOR 1st or 2nd MORTGAGES
Advisory Board of Citizens
D. T. STORK
Mortgage Broker
228 PINNACLE STREET
WO 8-3745
R12-tf-m-tu-w-th-s-2

MORTGAGES
RESIDENTIAL — FARM
& COMMERCIAL FUNDS
AVAILABLE
We can approve immediately property financing, up to 80% of value. Call —
ASSOCIATED REALTY
INVESTMENT CO.
Zenith 83720 (no charge)
Our representative will arrange to call
ASSOCIATED REALTY
INVESTMENT CO.
313 Princess St. — Kingston
026-21

SECOND MORTGAGES PURchased and arranged. Call the Lambeth Loan Limited Box 188 Port Hope
S2-26

MORTGAGES
* NO BONUS
* NO HIDDEN COSTS
* LOW PAYMENTS
* FULLY AMORTIZED
* MAY BE INSURED
* $1,500 to $50,000.

YOU RECEIVE	MONTHLY PAYMENTS 10 Yr.	15 Yr.
$1,500.	$ 15.	$12.12
$2,000.	$43.17	$ 17.47
$3,500	$36.46	$30.63
$4,000	$41.67	$ 44.20
$3,500.	$79.01	$51.57

YOU
Herbert
Simrod
Real Estate & Mortgage Broker
WOODLAND 2-8010

LOST

LIBERAL REWARD FOR INFOR-mation leading to recovery of fawn and white boxer, male, two months old.
017-21

AT RITE-WAY GROCERY WED-nesday afternoon, brown wallet. No identification, money only. Reward offered. Reward. WO 8-4218.
017-21

TWO MALE BEAGLE HOUNDS Black and white. WO 2-7532.
017-21

WINCHESTER SHOP GUN LOST in vicinity of Belleville Gun Club Please call WO 8-4301.
017-21

BLACK LEATHER WALLET FROM Ontario Street to Belleville Bridge to Burrell Street. Finder reward. Valuable papers. Reward. WO 2-3233.
019-21

SERVICES

HAVE YOUR PUSH MOWERS sharpened the same day at 33 Everett Street. WO 3-0017
018-21

N.D.G. CATERING AT YOUR own home. Food prepared by professional chef. Call collect 723-3333 Montreal or WO 2-5413 Belleville.
018-21

BUILDING REPAIRS. REMOD-elling. All types of carpentry work. No job too small. Dave Hall. WO 8-3044.
030-12m

TENDERS

TOWNSHIP OF SOPHIASBURGH
Tenders will be received by the undersigned until —
12 o'clock noon,
THURSDAY, OCT. 24st, 1963
for 4, 14 x 24.5, 12 ply nylon tires to be mounted on the Township Grader.
Lowest or any tender not necessarily accepted.
E. L. Way,
Clerk-Treasurer.
Township of Sophiasburgh
017-21

NOTICE
SEPARATE SCHOOL
ATTENDANCE ASSESSMENT
Roman Catholics are reminded that it is their responsibility to ensure that their names are registered with the Separate School Board by the 31st October, 1963, to attend a Separate Schools without payment of fees.
Final date for direction of taxes is October 31, 1963. Further information Phone WO 2-5405
BELLEVILLE SEPARATE SCHOOL BOARD
P.O. Box 56, Belleville Ontario
017-21-28

NOTICE
TOWNSHIP OF
THURLOW
In the matter of The Municipal Act, and in the matter of the proposed By-law of the Corporation of the Township of Thurlow to close and close up allowance for highway:
Notice is hereby given pursuant to Section 466 of the Municipal Act that the Corporation of the Township of Thurlow proposes to consider, and is deemed advisable to pass at its regular meeting to be held at the Township Hall in the Village of Foxboro, on the 11th day of December, 1963, at 2.00 o'clock in the afternoon, a by-law to stop up, close and sell the allowance between Con. 1 and Con. 2 by which public travel may be restricted or prevented.
ALL AND SINGULAR that certain parcel or tract of land and premises, situate, lyin and being in the Township of Thurlow in the County of Hastings and Province of Ontario, and being composed of the original allowance for road laid between Concession 1 and Concession 2 and Concession 1 of the said Township, which said allowance runs the west limit of Lot 30 to the east limit of Lot 31 in the said Concession, save and except that portion of the said allowance for road contained within the limits of Lot 30 and Lot 31 aforesaid.
AND FURTHER TAKE NOTICE that before passing the said By-law it is meetine to be held at the time and place above mentioned, the Council of the Corporation of the Township of Thurlow will hear and there hear in person or by his Counsel, Solicitor or Agent any person who claims that his land will be prejudicially affected by the said By-law and who desires to be heard.
Dated at Canniffton this 17th day of October, 1963.
W. M. SMITH,
Clerk, Township of Thurlow
017-18-21-N7

AUCTION SALE
173 Acre Farm, Hereford cattle, Implements and Furniture. Estate of the late Stanley Courneya, 4 mile east of Stirling village, Saturday, October 19th, at 1 p.m. sharp. See bills for further listing of this sale.
RAYMOND COURNEYA and CLARENCE COURNEYA
Administrators
Clerk — T. G. Graham
C. J COURNEYA
Auctioneer
Phone 478-2111 Tweed
OT-11-15-17

AUCTION SALE
Saturday, October 19th, at one o'clock, 154 Bridge East, Belleville, Ont. Please note change of date. Property of Mrs. Fisher, deceased. Chesterfield; living-dining suite; range; refrigerator; washing machine; sewing machine; vacuum; wringer washer; 2 beds; springs and mattress; chairs; tea wagon; hand mirrors; pictures; lamps; kitchen cabinet; kitchen utensils; breakfast coffee table; antique round table; 2 antique rocking; parlor chairs; bullet; rugs; odd chairs; walnut two desk; wardrobe; hand mirrors; pictures; end tables; drapes; curtains; curtain rods; bedding; utility cupboard; mirrors; lamps. Terms — Cash. Not responsible for any accidents.
HAROLD BUNNETT
Auctioneer
WO 2-6468
O11-17-18

AUCTION SALE
Auction Sale of Farm Stock Machinery — Household Furniture and Antiques, to be held
SATURDAY, OCTOBER 19
12 O'clock Sharp
Just west of Consecon, first farm on MacDonald Island Road.
Owner — Waring Rabbie.

BUSINESS OPPORTUNITIES
A DEALERSHIP IS AVAILABLE in your area. Independent dealers are required to handle local routes selling and servicing our complete line of Avon products. We have the business — you have the opportunity. Unlimited investment which will not affect your present job. Write today to: Canadian Gift Sales Limited, Dept. 1-A, 1000 Yonge St., 10th Floor Street W. Toronto 7.
019-21

STORE AVAILABLE IN WEST-dale Plaza, Napanee. Ideal for gift or variety store. Only store left in Belleville's expanding West end shopping centre. Please contact Mr. Doyle, 362 Front St., Belleville, WO 8-6233 or EX 2-2003.
018-tfn

TRUCK RENTAL
TWO TON STAKE TRUCK BY day or hour for further information Phone WO 2-5826.
J18-tf

TENDERS

TOWNSHIP OF ASHPOOL
Tenders will be received by the undersigned until —
12 o'clock noon,
TUESDAY, OCT. 22nd, 1963
for 4, 14 x 24.5, 12 ply nylon tires to be mounted on the Township Grader.
Lowest or any tender not necessarily accepted.
E. L. Way,
Clerk-Treasurer.
Township of Sophiasburgh
017-21

NOTICE
SEPARATE SCHOOL
ATTENDANCE ASSESSMENT
Roman Catholics are reminded that it is their responsibility to ensure that their names are registered with the Separate School Board by the 31st October, 1963, to attend a Separate Schools without payment of fees.
Final date for direction of taxes is October 31, 1963. Further information Phone WO 2-5405
BELLEVILLE SEPARATE SCHOOL BOARD
P.O. Box 56, Belleville Ontario
017-21-28

NOTICE
TOWNSHIP OF
THURLOW
In the matter of The Municipal Act, and in the matter of the proposed By-law of the Corporation of the Township of Thurlow to close and close up allowance for highway:
Notice is hereby given pursuant to Section 466 of the Municipal Act that the Corporation of the Township of Thurlow proposes to consider, and is deemed advisable to pass at its regular meeting to be held at the Township Hall in the Village of Foxboro, on the 11th day of December, 1963, at 2.00 o'clock in the afternoon, a by-law to stop up, close and sell the allowance between Con. 1 and Con. 2 by which public travel may be restricted or prevented.
ALL AND SINGULAR that certain parcel or tract of land and premises, situate, lyin and being in the Township of Thurlow in the County of Hastings and Province of Ontario, and being composed of the original allowance for road laid between Concession 1 and Concession 2 and Concession 1 of the said Township, which said allowance runs the west limit of Lot 30 to the east limit of Lot 31 in the said Concession, save and except that portion of the said allowance for road contained within the limits of Lot 30 and Lot 31 aforesaid.
AND FURTHER TAKE NOTICE that before passing the said By-law it is meetine to be held at the time and place above mentioned, the Council of the Corporation of the Township of Thurlow will hear and there hear in person or by his Counsel, Solicitor or Agent any person who claims that his land will be prejudicially affected by the said By-law and who desires to be heard.
Dated at Canniffton this 17th day of October, 1963.
W. M. SMITH,
Clerk, Township of Thurlow
017-18-21-N7

AUCTION SALE
173 Acre Farm, Hereford cattle, Implements and Furniture. Estate of the late Stanley Courneya, 4 mile east of Stirling village, Saturday, October 19th, at 1 p.m. sharp. See bills for further listing of this sale.
RAYMOND COURNEYA and CLARENCE COURNEYA
Administrators
Clerk — T. G. Graham
C. J COURNEYA
Auctioneer
Phone 478-2111 Tweed
OT-11-15-17

AUCTION SALE
Saturday, October 19th, at one o'clock, 154 Bridge East, Belleville, Ont. Please note change of date. Property of Mrs. Fisher, deceased. Chesterfield; living-dining suite; range; refrigerator; washing machine; sewing machine; vacuum; wringer washer; 2 beds; springs and mattress; chairs; tea wagon; hand mirrors; pictures; lamps; kitchen cabinet; kitchen utensils; breakfast coffee table; antique round table; 2 antique rocking; parlor chairs; bullet; rugs; odd chairs; walnut two desk; wardrobe; hand mirrors; pictures; end tables; drapes; curtains; curtain rods; bedding; utility cupboard; mirrors; lamps. Terms — Cash. Not responsible for any accidents.
HAROLD BUNNETT
Auctioneer
WO 2-6468
O11-17-18

AUCTION SALE
Auction Sale of Farm Stock Machinery — Household Furniture and Antiques, to be held
SATURDAY, OCTOBER 19
12 O'clock Sharp
Just west of Consecon, first farm on MacDonald Island Road.
Owner — Waring Rabbie.

BUSINESS OPPORTUNITIES
A DEALERSHIP IS AVAILABLE in your area. Independent dealers are required to handle local routes selling and servicing our complete line of Avon products. We have the business — you have the opportunity. Unlimited investment which will not affect your present job. Write today to: Canadian Gift Sales Limited, Dept. 1-A, 1000 Yonge St., 10th Floor Street W. Toronto 7.
019-21

STORE AVAILABLE IN WEST-dale Plaza, Napanee. Ideal for gift or variety store. Only store left in Belleville's expanding West end shopping centre. Please contact Mr. Doyle, 362 Front St., Belleville, WO 8-6233 or EX 2-2003.
018-tfn

TRUCK RENTAL
TWO TON STAKE TRUCK BY day or hour for further information Phone WO 2-5826.
J18-tf

LOTS FOR SALE

EXTRA WIDE LOTS FOR THREE and four bedroom bungalows on Dundas Street East. Underground lots for Hydro and Telephone. East or west. Only a few left. Follwell Realty WO 2-4795.
017-21

RENTALS

FOR RENT SINGER SEWING machine, $5. weekly WO 2-5826 Trenton. Belleville WO 2-0985.
S18-tfn

TENDERS

WANTED TENDERS FOR DISMAN-tling school. Complete installation, sidewalls and ceiling. Tenders to be received by Oct. 19, '63. For information contact Donald Spencer, Sec. Treas. of Hungerford Twp. School area R.R. 2, Roslin, Ont.
018-21

DIAPER SERVICE

DIAPER HOME LAUNDRY SER-vice, Belleville. Free pick-up and delivery. Phone WO 2-6611.
E21-1m

COSTUME RENTAL

HALLOWEEN MASQUERADE and party costumes. Over 500 to choose from. Don Foster's, Emily WO 8-2908 after 7 p.m.
017-17tf

PETS FOR SALE

BLACK PURE BRED POODLE, 1 year old. WO 2-6466.
016-21

PUREBRED GERMAN SHEPHERD, female 4½ years. Ideal for breeding, family dog. Excellent with children. $20. 78 Queen after 5.
016-21

WINS DIVORCE

LOS ANGELES (AP) — Actress Joan Fontaine won a divorce Wednesday after she testified that her husband, Harvey Allen, struck her on the first days of their marriage and was "very critical and hateful." Miss Allen, 27, and Allen, 39, were married in Las Vegas, Nev., last May 12. He did not contest the divorce.

SHARP IN GERMANY

HAMBURG, West Germany (Reuters) — Mitchell Sharp, Canadian minister of trade and commerce, arrived in West Germany Tuesday for two days of talks with West German wheat trade officials. Informed sources said the talks were in connection with recent large sales of Canadian wheat to the Soviet Union.

Eldorado

ELDORADO — Mr. and Mrs. Elgin Post spent Sunday at Napanee guests of the Rev. and Mrs. Peters.

Mr. and Mrs. Clayton McCann and boys of Peterborough were Sunday guests of Mrs. C. D. McCann.

Mrs. Elgin Post spent a day recently with her sister, Mrs. Percy Broadworth of Madoc.

Mr. and Mrs. Carl Fitzgerald of Remington were Sunday guests of Mr. and Mrs. Roy Holgate.

Dewayne Pigden of Madoc spent Sunday with his grandmother, Mrs. C. D. McCann.

Mr. Milford Stevenson and Alice were guests of Mr. and Mrs. Thompson of Napanee, on Sunday.

Mrs. Eleanor Chambers was the guest of her parents, Mr. and Mrs. William Irwin, on Wednesday.

Mrs. Carl Fitzgerald of Remington was the guest of her mother, Mrs. Roy Holgate, on Wednesday.

Mrs. Carman, Mrs. Bronson, Mrs. C. D. McCann and Mrs. Clayton Blackburn attended the Women's Institute of the Ivanhoe Branch on Wednesday afternoon.

Mr. and Mrs. Charlie Morrison attended the funeral held at Arthur Reid of Millrock, on Tuesday.

EMPLOYMENT OPPORTUNITIES

CIVIL SERVICE OF CANADA

SENIOR MANAGEMENT CONSULTANTS, experienced in direction of major complex management studies successfully in the recommendation and specialties of the Management Analyst, to be in charge of management staffing formed to provide consultant service to Departmental Managers, Government Agencies, Ottawa. Up to $14,-900-$15,900/annum. Competition 63-698.

SENIOR ADMINISTRATORS, with many years' experience in manpower management, personnel relations or personnel at senior level, for the new Manpower Consultative Service, Labor, Ottawa. Salary $14,900. Competition 63-699.

SENIOR ETENOLOGIST, university graduate, with specialization in ethnology, and an established reputation and considerable experience in the field. Human History Section, National Museum of Canada, Ottawa. $10,400-$11,800. Circular 63-2-1.

EMERGENCY MEASURES OFFICER, with extensive and responsible administrative experience and a thorough knowledge of local government, to deal with marine operations, transportation and food distribution, Fisheries, Ottawa. Up to $11,800, depending on qualifications. Competition 63-440.

SPECIFICATIONS WRITER, with extensive experience to prepare architectural specifications for buildings, as well as alterations and additions to existing buildings, Public Works, Ottawa. Circular 63-1000.

OPPORTUNITIES for **UNIVERSITY GRADUATES** in Bacteriology, Fisheries Biology, Analytical, Organic, Physical and Biochemistry, Chemistry and Plant Pathology; post-graduate training and experience required for some positions. Fisheries Research, Ottawa and other centres. Up to $10,300. Circular 63-1402.

***MECHANICAL ENGINEERS** — Forest Products Research, one to design and supervise veneer and plywood manufacture, one to conduct studies into sawmill and logging operations, Forestry Branch, to $8760. Circular 63-1202.

STAFFING CRITERIA SPECIALIST, university graduate with a number of years of related experience, to develop and maintain staffing standards, Agriculture, Ottawa. Up to $8730. Circular 63-374.

***AUDITORS,** experienced professional accountants, OR university graduates in accounting, commerce, economics or Business Administration, with auditing experience, OR high school graduates with auditing and/or accounting experience, to $6360-$8400. Circular 63-1201.
Auditor General, Ottawa. Competitions 63-656 and 63-656 respectively.

***VOCATIONAL TRAINING STATISTICS OFFICER,** with knowledge of provincial school systems and vocational training legislation, and experience in statistical analysis and statistical survey or vocational training programs, Dominion Bureau of Statistics, Ottawa. $5940-$7140. Circular 63-2026.

***MORBIDITY CLASSIFICATION OFFICER,** with senior experience in classification of diseases and surgical operations, Dominion Bureau of Statistics, Ottawa. $6300-$8060. Competition 63-478.

***ENERGY STATISTICS OFFICER,** with approximately six years' industrial statistical experience or equivalent in research, to assist in surveys of supply, demand, consumption and statistical compilation of natural gas and petroleum products, Dominion Bureau of Statistics, Ottawa. $5730-$6450. Competition 63-472.

***PUBLIC HEALTH NURSES,** degree holders, high school graduates, with certificate in sanitary inspection and several years' related experience, National Health and Welfare, various centres. Up to $5400. Competition 63-595.

***OCCUPATIONAL THERAPISTS AND PHYSIOTHERAPISTS,** National Defence Medical Centre, Ottawa. $5340-$4560. Competitions 63-480 and 63-481 respectively.

***CONSTRUCTION SUPERVISOR,** with four years or more of practical experience in construction, Veterans Land Administration, Toronto and London, Ont. $4950-$5670. Competition 63-72027.

***AIR-TRAFFIC CONTROLLERS-IN-TRAINING,** high or technical school graduation and good enunciation; $173 a month while training for six months in Ottawa; $221.50 a month for remainder of training period; $355 a month upon obtaining licence with annual increases up to $430 a month; thereafter to $500 and $670 a month and higher depending upon vacancies, Transport, Toronto Air Services Region. Competition 63-1001.

For details and application forms, write to Civil Service Commission of Canada, Ottawa. * For competitions marked * details and application forms may be obtained at local Civil Service Commission offices and nearest Civil Service Commission Centre. Please quote Circular or Competition Number for Enclosure.

● BUSINESS DIRECTORY ●

ACCOUNTANTS

RAUL HOWES FLEMING
Chartered Accountant
Trustee in Bankruptcy
Belleville Ontario
WO 8-2251
Jy10-3m

GEORGE WARD
JOHN D. LAING, C.A.
Chartered Accountants
Belleville, Ontario
Phone WO 2-3407
Jy9-12

GEO. A. WELCH AND COMPANY
Chartered Accountants
113 Church Street — Belleville
WO 8-2481
W. G. Hall, C.A. — R. D. Irvine, C.A.
Ontario Cornwall Picton
Pembroke
M1-12

KENNETH J. SOMES
Public Accountant
Auditor
27 CAMPBELL STREET
Belleville, Ont.
WO 2-3940
S7-12tf

T. A. MACHOLD,
Public Accountant
Auditor
234 FRONT ST.
Belleville, Ontario
WO 3-4421
S7-12tf

ARCHITECTS

WATSON AND WIGGAND
Architects
129 Front St., Belleville, Ont.
WO 8-2422
M26-12

AUTO BODY

AUTO BODY REPAIRS
ROCKER PANELS INSTALLED
RUST OUT SPOTS REPAIRED
24-Hour Service
All Work Guaranteed
WO 3-4453
S27-tf

BOAT REPAIR AND STORAGE

QUINTE MARINE
LAKEFIELD BOATS
Moulded Mahogany, Cedar-Strip
Lapstrake
FIBREGLASS BOATS
Runabouts, Utilities
JOHNSON OUTBOARD MOTORS
WOOD'S BOAT SERVICE
CABIN TRAILERS
REPAIRS & STORAGE SERVICE
1 Mile East of Deseronto on No. 2
Phone: ERICSON 9218
M13-tf

BUSES

BUS SERVICE TO TRENTON AND
KINGSTON
Leave Belleville
Daily and Sunday and Holidays
8:00 a.m.
10:30 a.m.
12:30 p.m.
2:00 p.m.
5:30 p.m. Sat. only
6:30 p.m.
8:30 p.m.
10:30 p.m.
11:30 p.m. Fri. and Saturday only
Royal Mountain Motor Hotel
311 Pinnacle St. Phone WO 8-8676
and
MATHESON BUS SERVICE LTD.
Trenton, Ont. — Phone EX 3-2626
Jn7-12

CONCRETE

W. DARFORD & SON
All Types of Concrete Work
Concrete Floors
Residential and Industrial Repairs
and Alterations
Basement Work
Treated Wood Post Fitting
Phone WO 8-2823
D28-12

CONSTRUCTION

NOAH H. BELL
CONSTRUCTION
66 WALLBRIDGE ROAD
Builders — Contractors
Alterations and Repairs
Phone WO 8-4172
H. BELL — WO 8-4172
J. HOUSTON — WO 2-3027
S8-2m

DECORATING

PAINTING, DECORATING,
PAPERING and PLASTERING
GENERAL CLEANING
SERVICE
Call WO 8-4130
S28-tf

DEAD STOCK SERVICE

BURRITT FUR FARM
Cash for dead and crippled farm mink, $3 — $15, according to size and condition. More for horses. You receive money at time of pick-up, which guarantees satisfaction. Phone long distance and ask for Elmin 6-6350 (no toll charge).
Dept. of Agriculture
Lic. No. 236-C-83
F13-12

DEAD STOCK SERVICE
Formerly Nick Bonnell — now
Operated by
HENRY BEAMISH & SONS LIMITED
We pay for dead or for injured or crippled farm, stock over 300 lbs. According to condition. Small animals removed free.
Phone Collect
Peterborough 743-8277
Toronto SU 7-1581
Lic. No. 177-52-63
A13-12

DEAD AND DISABLED FARM STOCK WANTED
We pay highest prices from $5. to $15. per cwt., depending on the kind, over according to size and condition.
Phone Collect Norwood 639-5867
or Tweed 478-6525
B & B DEADSTOCK SERVICE
Elson Lautenbach, Prop.
Lic. 265 C-62
O17-3m

ELECTRICAL SERVICE

LABELLE ELECTRIC
Now now servicing
TV, radio, and electrical appliances
Service As You Want It
at Westgate Plaza
DUNDAS STREET WEST
WO 3-1125
After 6 — WO 3-7592
O11-3m

FLOORS AND WALLS

FIDUTTI - FASHI LTD.
Tile and Terrazzo Contractors
Cement and Ceramic Floor and
Wall Tile
Tar area Floors Guaranteed
Repairs on Tile and Terrazzo
Cement finishing a Specialty
Phone WO 8-7833 or WO 3-6285
L. Melnis — President — WO 3-6285
J23-1tf

FLOOR FINISHING

EARL DARRAH
Dial WO 8-4071 — 30 Bridge St. East
Sanding Machines and Floor
Polishers for Rent.
Expert Installation of Marsh
Rubber Tile and Marbleloid Floors
Free Estimates — My24-1y

FLOOR FINISHING

MAUNDS SERVICE
240 PINNACLE STREET
WO 2-0427 — WO 2-0425
Floors Sanded and Finished
Floors cleaned, waxed and polished
Window Cleaning — Wall Washing
Rentals of floor sanders, edgers, scrubbers, and polishers, complete equipment, commercial vacuums, extension cords.
O5-12

INSULATION

Now is the Time to
Insulate Your Home
Shiny Tar-Bound Cleaner
and Lower Fuel Costs
Free Estimates — Lower Cost
HEADLADE INSULATION
Belleville
363 Wilson Street, Ancaster
Hamilton 9-3272
"15 years of Insulation Service
in Eastern Ontario"
M216-12

LAUNDRY

COIN OPERATED

WESTBROOKSIDE
LAUNDROMAT
Self-Service
Laundromat
Ltd.
39 Station Street
at
Canniffton Road
A1-tf

MARINE SERVICE

CHARLIE'S MARINE SERVICE
GENERAL REPAIRS
Johnson Outboards, Evinrude Mowers,
Small Engines
OMC Factory Trained
Licensed Auto Mechanic
32 SOUTH GEORGE ST.
Phone — Shop WO 8-5603
Home WO 8-4071
Formerly With Jack Gover Marine
A12-3m

MIMEOGRAPHING

RUBBER STAMPS

THE JAMES TEXTS LIMITED
183-185 Front St. Phone WO 8-6713
Fast, efficient work covering all
Stationery Needs, Including
Statements Cards, Lodges, Churches
Clubs, etc. Also Rubber Stamps
of Rubber Stamps. Numbering Machines and Supplies.
Jn3-tf

MUSIC SCHOOLS

Private Instruction for
Accordion
Representing
Also Instruction for
Guitar, Sax, Trumpet,
Baritone Drums, etc.
Call for Appointment
Phone WO 8-4078
Musical Supplies
294 Front Street — Belleville
WO 8-4078
My13-12

PICTURE FRAMING

PICTURE FRAMES MADE TO
ORDER
Fast Reliable Service
T. R. HICKS
at Highland Ave.
WO 3-0618
Jy26-3m

PRIVATE INVESTIGATORS

DOMAN INVESTIGATIONS
(Commissionaires Limited Bonded)
★ Industrial Investigations
★ Credit Investigations
★ Business Investigations
★ Personal Investigations
Serving and Locating
TORONTO:
42 Victoria St. Tel. 364-6366
OSHAWA:
34½ Simcoe St. Tel. 728-9054
At Your Service
Jy12-6m

RUG AND UPHOLSTERY CLEANERS

WOODBRIDGE DOMAZLICAN
SERVICE
— STEAM CLEAN —
Call WO 3-8228
Rug and Upholstery Cleaning
— Free Estimates —
Ap. 26-26tf

RUBBER STAMPS

All Kinds of Rubber Stamps
Stencils Made
"The Way YOU Want It"
In Show Room Available at
O'NEIL SALES LIMITED
Rubber Stamp Division
Front Street E.
232 Front St.
THE JAMES TEXTS LIMITED
183-185 Front Street

SERVICE STATIONS

JIM TENWORTH'S
TEXACO SERVICE STATION
425 WALLBRIDGE ROAD
WO 8-2161
Open Daily 7:30 a.m. to 10 p.m.
Lubrication — Gas — Oil — Tires
Mufflers and Tail Pipes
Minor Repairs
Personalized Service
Guaranteed Workmanship.
J416-12

SERVICES

ED JOHNSON
Painting & Paper Hanging
Painting Your New Home?
Consult Us for BEST PRICE
and FIRST CLASS JOB
Satisfaction Guaranteed
WO 3-0672 between 8 and 12 a.m.
or 5 and 10 p.m.
S23-1m

SEPTIC TANKS PUMPED
3-0733 Lorne Rowbeck. A23-7m

CLARE WINDOW CLEANERS
Floors and Windows
Phone Shop 1930 —
32 Hallowell Street — WO 3-4666
"No Fuss, No Mess — That's Clare"
D13-12

MALCOLM FLOOR, FLOOR AND
window service. Quick service
Phone WO 8-6386 or WO 8-2274
J423-12

TYPEWRITER

THE JAMES TEXTS LIMITED
Prompt and Efficient Repairs on all
Makes of Machines.
Typewriters and Adding Machines
for Rent.
183-185 Front St. Phone WO 8-6713
Ap8-10-12

TAILORING

BENNY'S TAILOR SHOP
Custom Tailoring, Ladies & Gents
Alterations, Remodelling
24 YEARS EXPERIENCE
Prop. B. JOHANSEN
276 FRONT — WO 8-9021
Above Gem's!
A16-3m

VACUUM CLEANER SERVICE

VACUUM CLEANERS
Electrolux Sales, and Service
Vacuums and Floor Conditioners
Repairs to All Makes
Office 300 Dufferin Ave.
Phone
MIKE SHLESKY, Manager
S30-3m

WATER PRESSURE SYSTEM

FOXBORO PUMP CLINIC SALES
Foxboro Sales and Service
Telephone WO 3-6713
S8-3m

Ivanhoe

IVANHOE — Mr. and Mrs. Arthur Ketchieson, Havelock spent the weekend with Mr. and Mrs. John Kerby.

Mr. Douglas Blackburn, Toronto is visiting his aunt, Mrs. A. Wood.

Miss Karen Bray of Toronto spent the weekend at her home here.

Mr. and Mrs. Wayne Shaw spent Sunday with Mr. and Mrs. H. Kelly, Foxboro.

Mrs. Harriet Gregory, Detroit, Mich., spent the weekend with Mr. and Mrs. Ian Munroe.

Saturday guests of Mr. and Mrs. George Wood were Mrs. Gordon Coulliffe, Ebert, Mr. and Mrs. Carmen Weese, Sarnia.

Mr. Jack Wood, Belleville and Miss Judy Wood, Toronto, spent the ohliday weekend at their home here.

Mr. and Mrs. Elymer Rollins spent the holiday weekend at Mrs. Harold Stobbart, Northport.

Mr. and Mrs. George Fleming, Sarah and Phillip visited Mr. Tom Fleming on Monday.

Mr. and Mrs. Stanley Prest were visiting in London and Detroit.

HOLIDAY GUESTS

Miss Stephanie Stephens spent Thanksgiving weekend with Mr. and Mrs. Rose Lain, Stirling.

Mr. and Mrs. John Stephens were Sunday guests of Mr. and Mrs. John Kerby.

Mr. William MacMillan is visiting relatives in Brighton.

Mr. and Mrs. Harry Whyte and children, Oshawa spent Sunday with Mr. and Mrs. Sid Reid.

Mr. and Mrs. Clifford Mitts spent Sunday with Mr. and Mrs. Earl Trotter, Apsley.

Mr. and Mrs. Larry Hoar, Toronto, Mr. and Mrs. John Hoar, Peterborough, spent Monday with Mr. and Mrs. G. Mitts.

Master Bert McFadden is a patient in the Belleville General Hospital.

Mr. David McMaster, Mr. James Wallace spent the week-end in Syracuse, N.Y.

Mr. and Mrs. Blake Sharpe and Bert were Thanksgiving dinner guests of Mrs. Anna McMaster.

LATE AGNES WICKENS

It was with regret that old friends here learned of the death of Mrs. Agnes Sampson Wickens in the General Hospital, Belleville on Thursday morning, Oct. 10th.

Mrs. Wickens was a loving wife and mother and a faithful friend. She was held in affection and esteem by all who knew her.

The sympathy of this community is extended to her sorrowing husband and family.

SNAKE KILLER

The mongoose, a small carnivorous animal found mainly in India, kills venomous snakes and rats.

His Objective to Wipe Out Financial Ignorance That Causes Family Misery

By GERARD McNEIL

QUEBEC (CP)—Andre Laurin is an intense young man whose undergraduate features may become as familiar to Quebecers this winter as Real Cloutte's.

Mr. Laurin's objective is to wipe out the financial ignorance that causes family misery and acts and a brake on the economy.

He is not only going to tell the buyer to beware but he is going to illustrate in detail what he should beware of.

Yet he is no fiery-eyed crusader.

At heart, he is a gentleman farmer; by heritage, a department store tycoon.

He was raised in the posh suburb of Sillery, son of a wealthy physician. The family owned a large Quebec City department store which still thrives.

Andre made the rounds with his father of poor homes and the contrast between his own life and that of his father's charity patients was etched on his mind.

PREFERS FARMING

As a youth, he worked on his uncle's farm and his chosen vocation was farming.

He took an arts degree at Laval University, then went on to the University of Montreal to study poultry-raising. For eight happy years he operated a plutocrat's farm in the shadow of the Laurentians at nearby Valcartier.

In his spare time, he organized a credit union and advised troubled neighbors on financial problems.

The turning point in his life came in 1954, when tuberculosis forced him to give up the farm. He recuperated at his father's home, married his wife Gabrielle and they honeymooned in Cuba in 1955.

He recalls the hatred of the people for the Batista government and the Americans.

When he returned to Quebec City, he spent the next six years in the family department store, learning the intricacies of the retail trade. He became a director when his father died in 1958.

UNHAPPY IN BUSINESS

The department store and his present employer, the Confederation of National Trade Unions, waged a bitter fight in the early over the compulsory check-off of union dues.

The store won in Quebec Superior Court but the decision was reversed in the Supreme Court of Canada.

Andre was never quite happy in the store.

"The only question in business is to make money. The condition of the employees doesn't count."

In 1961, he sold his share to his uncle and on the advice of J. Edgar Cuoy, deputy minister of Quebec's family and social welfare department, joined the CNTU.

He is paid a modest salary of $6,000 yearly by the union group and the Federation des Caisses-Populaires Desjardins.

He has developed a detailed program to educate families in the use of their funds and will present it on television during the winter. Meanwhile, he is training monitors to carry the program into parish halls throughout Quebec.

LIVES MODESTLY

Making money isn't his object. Showing people how to use it is.

"Somebody had to help them," he says.

He practises what he preaches, living modestly. He is a non-smoker and drinks rarely.

He has just bought a little bungalow for his wife and six-year-old daughter Marie.

Politically he is an ardent socialist. Sweden is his ideal and he feels Canada would benefit from a similar blend of socialism and capitalism.

"I'm a practising socialist and a practising Roman Catholic," he asserts. "They aren't incompatible."

Meanwhile, he has found a way to satisfy his heart's desire. He operates a small red pine tree farm at Valcartier.

When not busy at his office, the spare, energetic Andre Laurin is at Valcartier nursing the trees. The neighbors still come to him for advice.

BUDDING TV STAR—Andre Laurin, who learned the retail trade while working in the family department store in Quebec City, will become familiar to Quebec television viewers this winter. He'll appear weekly on a network of private stations to tell families how to handle their finances and stay out of the clutches of credit sharks. The Confederation of National Trade Unions and Federation des Caisses-Populaires (credit unions) Desjardins will sponsor the series. (CP Photo)

HITS DRINKING DRIVERS

TORONTO (CP)—Toronto Police Chief James Mackay says he will recommend to the Ontario Legislature that all drivers charged with drinking lose their licences if they refuse to take a breath test. He said in an interview Wednesday that Saskatchewan is the only province with such a provision to forfeit his licence if he refuses to take a breath test to indicate the amount of alcohol consumed.

Ever Hear of a "DIURETIC"?

Maybe not. But you should know what a "diuretic" does. There may be times when you need one. You likely understand how important the kidneys are in maintaining good health. Also that if the kidneys fail to function properly excess acids and toxic material remain in the system. This may result in backache, rheumatic pains, nervousness and bladder discomfort, often followed by headache, tired feeling and disturbed rest.

This is when the diuretic service of Dodd's Kidney Pills may be helpful. Dodd's act as a diuretic or stimulant to help restore normal kidney action, and so relieve the sykemic condition causing backache and tired feeling. When you are bothered by backache and tired feeling due to lazy kidney action you can depend on Dodd's Kidney Pills to work wonders. Thousands have done during the past 70 years. Look for Dodd's at any drug counter. 42

Dodd's Pills

SUGAR RISES AGAIN

LONDON (Reuters) — The price of sugar jumped by £4 10s ($13.50) a ton to £39 ($87) on the London market Wednesday—the biggest rise since Hurricane Flora hit Cuba.

Some of the latest winners!

"Cash Caps"

G. Leach, Leamington, Ont.
J. Wheeler, Riverside, Ont.
R. Pettigrew, Scarboro, Ont.
S. Braithwaite, Woodstock, Ont.
D. Stephen, Ellington, Ont.
M. Loob, Concord, Ont.
A. Lee, Toronto, Ont.
J. Lakrigale, Wainsion, Ont.
R. Porter, Chippawa, Ont.
A. Brimon, Ottawa, Ont.
D. Agro, Welland, Ont.
G. Mallor, Sarnia, Ont.
S. Barnes, Oshawa, Ont.
S. Payne, Ottawa, Ont.
G. Bowes, Renfrew, Ont.
R. Vigant, Ottawa, Ont.
C. Anglesey, Peterboro, Ont.
A. Di Lalo, London, Ont.
D. Watson, Guelph, Ont.
J. Gill, Fitchell, Ont.
R. Cote, Sultan, Ont.
J. Sanderson, Barrie, Ont.
M. Gurney, Bramford, Ont.
F. Thomas, Niagara Falls, Ont.
R. Martin, Ottawa, Ont.
D. Priche, Windsor, Ont.
W. E. Jacob, Kingston, Ont.
R. Cinzo, Orangeville, Ont.
R. Power, Trenton, Ont.
V. Beauchamp, Porcupine, Ont.

Keep looking under Coke and Sprite caps for tokens worth from 5¢ to $5,000. See details at Carlton Displays.

Coke Sprite

"Coca-Cola", "Coke" and "Sprite" are all registered trade marks which identify the products of Coca-Cola Ltd.

BRUNO SAYS:

"IS YOUR CAR SAFE FOR WINTER DRIVING"

FOR ONLY $2.00

I will inspect the following with you . . .

- Alignment—caster, camber, toe-in
- Steering mechanism
- Brakes
- Battery and cables
- Shocks
- Muffler and tail pipe assembly
- Front wheel bearings

If work needs to be done, I will apply the $2.00 towards the cost of the work.

BRUNO RISSI
MECHANIC

GOODYEAR
YOU'LL ENJOY DEALING WITH SPECIALISTS!
SERVICE STORES

W. Moira and N. Front Sts. Dial WO 8-6435

THE SPIDER IS IN ACTION

at Moira Furniture with the Most FABULOUS SALE

EVER KNOWN ON NEW FURNITURE AND APPLIANCES. WE ARE JUST LISTING A FEW PRICES TO GIVE YOU AN IDEA OF THE BARGAINS.

CONTINENTAL BEDS ..... For Only $23.95
Complete with box springs, mattress and legs.

3 PIECE BEDROOM SUITES $69.00
Even at this price they have dovetail drawers, centre glides & drawers ride on plastic.

MATTRESSES ..... From $12.95 Up

36" BUNK BEDS complete for only $49.95

MANY PEOPLE, THE FIRST TIME IN OUR STORE, HAVE REGRETTED THEY DID NOT KNOW ABOUT US BEFORE. THEY WOULD HAVE SAVED MONEY AS WELL AS HAVING BETTER QUALITY FURNITURE. DON'T BE LIKE THEM — WHETHER YOU BUY OR NOT, COME IN AND LOOK AROUND — SEE THE QUALITY OF OUR FURNITURE AND COMPARE THE PRICES — THIS IS A MUST.

NO SALESMEN TO BOTHER YOU; LOOK ALL THROUGH OUR FOUR FLOORS; AND YOU DEAL ONLY WITH THE OWNER OR HIS WIFE WHOM YOU WILL FIND LIKE FRIENDS. WE TAKE IN ANYTHING AS TRADE AS LONG AS IT IS SALABLE.

DO YOUR CHRISTMAS SHOPPING NOW ON OUR LAYAWAY PLAN. SAVE MONEY WHILE THIS GREAT SALE IS ON. THE BEST PEOPLE ON EARTH (OUR CUSTOMERS) HAVE COME THROUGH OUR STORE. ASK THEM AND THEY WILL TELL YOU THE ONLY PLACE TO DEAL IS AT MOIRA FURNITURE FOR SERVICE AND QUALITY ALONG WITH LOW PRICES.

WE GIVE TERMS UP TO 36 MONTHS

We are an authorized dealer for:
PHILCO T.V., REFRIGERATORS — BEATTY WASHERS, DRYERS & REFRIGERATORS
EMERSON T.V. RECORD PLAYERS — DUO-THERM OIL HEATERS
SUNBEAM VACUUM CLEANERS & HAIR DRYERS

You can get anything for the house at

MOIRA FURNITURE

341 FRONT ST. NEXT TO BELLE THEATRE WO 8-5096

Astrological Forecasts

By SYDNEY OMARR

For October 18

Aries (March 21 to April 19) Strong emphasis on discovery of new ideas. Include financial dealings with associates, mate. Make the most of it. Much progress if you retain sense of humor.

Taurus (April 20 to May 20) Hold off on contracts, if practical. Day to do more thinking than acting. Don't overlook details. Care should be keynote. Progress indicated from dealing with public.

Gemini (May 21 to June 21) Ideas from associates, fellow workers can prove of value. Be willing to test. Check information yourself - - confirm details. Same time and money by being thorough. Much progress indicated.

Cancer (June 22 to July 21) Good lunar aspect encourages frank discussion with loved one. Clear the air. Stress desire for harmony. But don't shirk unpleasant duties, questions. Remember "Golden Rule."

Leo (July 22 to August 21) Greatest achievement attained through factual information. Check authorities, including your superior. Avoid peering through rosy-colored glasses. View facts as they exist.

Virgo (Aug. 22 to Sept. 23) Do your best. Act in intelligent manner. But don't take job home with you. Avoid useless worrying. There are many opportunities. Your main task: Be selective.

Libra (Sept. 23 to Oct. 22) Emphasis on ability to appreciate. Means tell others when they do a good job. Admire creative efforts. You will be rewarded by gratitude.

Scorpio (Oct. 23 to Nov. 21) Many planets in your sign. Means spotlight on personality. Size up situation, make the most of it. Utilize ability to analyze, perceive. Trust intuition. Day for action.

Sagittarius (Nov. 22 to Dec. 21) You can achieve goals if you forego spotlight. Means work behind-the-scenes. Get essential task accomplished. Leave plaudits to others. Your work will speak for itself.

Capricorn (Dec. 22 to Jan. 20) Much in your favor if you take versatile approach. Put ideas to work. Fine for communicating, expressing ideas. Avoid one who is gloomy, discouraging. Highlight enthusiasm.

Aquarius (Jan. 21 to Feb. 19) Examine your ambitions. You can discover more direct approach - - more practical method of achieving goals. Realize there are alternatives. Don't let false pride stand in way.

Pisces (Feb. 20 to March 20) Past knowledge can come to your aid. You must utilize experience. Don't rely upon word of others. Check sources personally. Through persistence many problems can be solved.

If today is your birthday you have qualities which attract numerous persons to you. You would make excellent social worker, teacher.

GENERAL TENDENCIES—Hidden matters are brought out into the open. Much discussion concerning international affairs indicated.

LARGEST SPAN

Sydney Harbor Bridge in Australia is the world's largest steel-arch bridge with a main span 1,650 feet long.

THE LITTLE WOMAN

"I just hate shots! I hope I can do this without fainting."

2nd Sidney

2ND OF SIDNEY—Mrs. Alva Dunn was the convener at the recent Women's Institute meeting held at the home of Mr. and Mrs. Frank Curtis.

The program was based on education and Mrs. Dunn gave a talk on the subject which referred back to the Greeks and the Chinese being well educated long before the birth of Christ. "One is never too old for education", the speaker stressed.

During the business session arrangements were made to help the Auxiliary of the Hastings County Home at their bazaar on October 16. Delegates to the W.I. district council to be held at Club Canara, Belleville, were chosen with Mrs. Harold Ketcheson and Mrs. Alva Meyers to attend on October 31, and Mrs. Cecil Jeffery and Mrs. J. Palmer to attend on November 1st. Plans were finalized for catering at a wedding on October 26th at the C.P.R. Club House. Seven resolutions were read by Mrs. Donald Sandercock which will be voted upon at this convention and if approved will be sent on to the government.

ANSWER TO PREVIOUS PUZZLE

C	H	A	S	I	E		C	I	G	C	I	L		C	R	A	B
A	A	R	O	N		O	H	I	O		A	I	F	I	O
R	I	D	E		S	I	D	E		C	H	I	N	E	
O	P	E	R	A		H	O	R	N	E	D	T	O	A	D
T	O	T	E	M		P	O	L	E	S		A	R	I	S
			T	I	T	T	L	E		N	O	T	C	H
O	R	B		A	R	I	D	A	I	L		U	C	L	A
P	E	A		M	A	T	E		T	A	P	E		A	M
A	M	E	N		D	E	E	P	E	R	S		S	O	P
			C	O	S	T	A		T	E	A	R	D	U	P
T	I	D	E		S	T	U	N	T	S		C	A	T	O
A	R	I	A		T	O	R	I	D		S	I	N	T	S
L	O	W	S		A	I	L	E	S		S	O	S	I	E
S	I	N	A	I	S		N	O	S	E		O	N	E	S

Daily Crossword Puzzle

ACROSS

1 Trailer.
5 Beetle larva.
9 Water bird.
13 Germans' article.
14 Hall of a
16 Persian school.
15 Sonata movement.
16 Orange Senator.
18 North Sea port.
19 Old Irish.
20 Capitalize.
22 Utah town.
24 Phrase of compromise: 2 words.
25 First name of
26 Persian.
28 Red Jacket's tribesman.
33 Financing agents.
34 Puma or panther.
35 Boniface's place.
36 Harvests.
39 Nickname for Rufus.
40 Greek letters.
43 Keen.
46 Model.
48 Eastern prince's realm.
50 Hesbare.
51 Springboard act.
53 Skye, Mull, Elgg.
Rum, etc.
56 ____ hand (very close); 2 words.
60 Forest ox.
61 Timely.
62 Reason enough.
64 Oil or gas.
65 Move sideways.
66 Jalut.
67 Commedia dell' ____
68 Appear.

DOWN

1 Hong Kong.
2 Place.
3 Obligation.
4 "As we forgive our ____."
5 Man with a vowel.
6 Lap robe.
7 Diminutive suffixes.
8 Clara Peggotty's wooer.
9 Equal.
10 Wave: Fr.
11 Seattle's river.
12 Weights.
15 Be contrite.
17 Nose-tingling.
21 Sonata No. 1.
23 Ancient Asia.
27 Coral plant.
28 Attach.
29 Utah mountains.
29 Court: Lat.
30 "But not ____ for tribute."; 2 words.
31 Swamp grass.
33 Vital fluid.
37 Jumbled, as type.
39 Gondola's tribe.
41 ____ Channel, gateway to N.Y.C. harbor.
42 Cobra.
44 Copious flow.
45 Brings about.
47 Yeasts.
48 ____ needle: 3 words.
53 Taxi.
53 Verve.
54 Part of Old Glory.
55 Hurry.
57 Unwell.
58 French chrysal.
59 Be fruitful.
63 Member of the household.

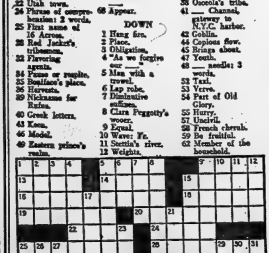

THE HOT CORNER

"DURA-FUR" COVERS
Smart looking for your car, easily installed, various colors 7.95

Transistor Ignition Systems
Guaranteed 12,000 miles, increase spark plug life, faster starts. Complete with instructions 39.95

Polyethylene SEAT PAD
Reversible warm nylon "Fur" one side, multi-colored mat on reverse; various colors 2.98

NEW! EXCLUSIVE! Theft and Vandal Proof
ANTENNA
3 section concealed type. Triple plated brass tubing mast disappears, bulb and all. C.T.C. Feature 4.98

USE YOUR CREDIT "CHARGE IT"
NO MONEY DOWN Interest free 30 day charge accounts. Up to 20 months to pay.

EXTRA! 5% CASH and CARRY BONUS COUPONS

CANADIAN TIRE ASSOCIATE STORE
Corner Coleman & Harriet Streets
DON HILL LTD. DIAL WO 8-3781
EASY TERMS

JOSEPH HAZARD

BLONDIE

AL ABNER

PENNY

BRINGING UP FATHER

PEANUTS

MARK TRAIL

ARCHIE

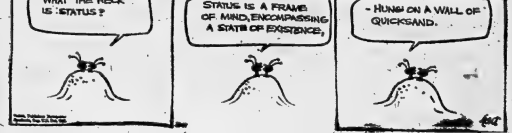

BC

Ordinary Canadians Become Canada's Major Creditors By Purchase of Saving Bonds

By ALAN DONNELLY

OTTAWA (CP)—Ordinary Canadians not only elect the federal government; increasingly they're becoming one of its major creditors. Sometimes in the process they even get to be capitalists.

These are two of the changes wrought by a decision made 17 years ago, in the aftermath of war, to give Canadians the opportunity to continue their wartime habit of putting their savings into government securities.

The method, chosen in 1946, was through annual issues of Canada Savings Bonds.

In the first few years the public's holdings of the new bonds grew slowly. By the end of 1952 they amounted to $1,250,000,000 —eight per cent of total federal bond debt.

At the beginning of 1963, Canadians had $4,625,000,000 tucked away in savings bonds. This was nearly 25 per cent of the government's total bond debt. Virtually all of it was owed to individuals—an estimated 2,000,000 Canadians—in contrast to the banks and corporations who hold most of the other forms of government bonds.

1962 WAS RECORD

During the last decade, the annual two - month fall sales campaigns in October-November have attracted an average $600,000,000 in new savings into savings bond investments. Last year this jumped to a record $818,000,000.

How has all this affected individual bond buyers?

Officials in charge of bond sales have many stories of Canadians who began with a couple of hundred dollars worth of bonds and eventually built up a stake of several thousands—enough to launch into a new role as landlords or operators of their own small businesses.

There are stories of new Canadians from central Europe who had been forced in their homelands to buy bonds but who, in their new land, happily seized the chance to invest voluntarily in the effort to establish themselves.

However, officials see an even deeper significance for the economy as a whole in the savings bond program.

KEEP INTEREST DOWN

The savings bonds, they say, have tapped an immense new source of savings that would not otherwise be available on the capital market. If these funds were not mobilized in this way, interest rates would be considerably higher as governments and other bond borrowers sought to raise money in a smaller capital market.

Before the Second World War, the average Canadian rarely got a chance to invest in federal bonds. Government bond issues were quickly snapped up by corporate investors. Even a single bond was in a denomination too large for the ordinary man.

The war changed all this. There was, of course, a vast increase in federal borrowing to finance the war effort. But there was also the economic necessity of freezing much of the disposable income in the hands of consumers in order to dampen upward pressures on prices.

These were the reasons behind the wartime Victory bonds, the compulsory savings linked to income tax collections, and the war savings certificates that could be bought for $4—or up to $400—to yield $5 or $500 in 7½ years.

WANTED BY PUBLIC

The post-war question for the government was whether Canadians wanted to continue this savings habit, and in what form. To get the answers, a survey-in-depth was carried out, with some 10,000 persons questioned in interviews lasting two hours or longer.

The survey found a large public demand for bonds could be tapped. The choice was 15 to 1 in favor of a coupon bond, redeemable at a fixed value, in preference to a discount security similar to the war savings certificates.

That was how Canada Savings Bonds began.

Since then, about four-fifths of the savings bonds have been sold for cash. But the largest sales effort has come into the payroll savings plan under which employees buy bonds through payroll deductions spread over the year.

Nine out of 10 large corporations provide facilities for this payroll plan. One in three of their employees, on the average, signs up for a bond. The average purchase is $350. Last year a record 275,000 individuals bought bonds this way.

Normally, total sales of any one year's savings bond issue greatly exceed the net amount of cash raised by the government. This is because many people cash in older bonds to take advantage of better terms of a new issue.

This turnover of old bonds for new was especially notable in last year's issue, when total sales were a record $1,200,000,000, due in large part to the record high interest yield of 5.11 per cent over the 14-year life of the bonds. This year's issue offers 3.03 per cent over 12 years.

There are no firm figures available on how many bonds are held to maturity and how many are cashed in order to make some purchase or meet some unexpected expense. At the end of August, 90 per cent of last year's bond issue was still in the hands of the savers.

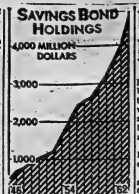

MAJOR CREDITORS — Ordinary Canadians are becoming one of the governments major creditors through Canada Savings Bonds. At the beginning of 1963, Canadians had $4,625,000,000 tucked away in savings bonds, nearly 25 per cent of the government's total bond debt. Nearly all of it was owed to individuals, an estimated 2,000,000 Canadians.

Graph shows savings bond holdings at the end of each year from 1946 to 1962.

(CP Newsmap)

U. S. Establishing Wildlife Refuge in Remote Valley

CRAIG, Colo., (AP)—An isolated, remote valley where the United States government is establishing a wildlife refuge once was the stamping ground of some of the west's most celebrated outlaws—Butch Cassidy and the Wild Bunch.

It is Brown's Park — or Brown's Hole, as the old timers call it.

The spot is a green valley, still sparsely settled, along the Green River in extreme northwest Colorado. It is near the junction of Colorado, Utah and Wyoming and is at the upper end of Ladore Canyon, a spectacular but little-known chasm on the river. The park country lies about 25 miles south of the new Flaming Gorge Dam and just north of Dinosaur National Monument.

Surrounding the green valley are rough, rolling hills dotted with sagebrush.

Cassidy and such storied companions as Kid Curry, Blackjack Ketchum, the Sundance Kid and Ben Kilpatrick, known as the Tall Texan, used Brown's Hole as one of their hideouts between train stickups, bank robberies and cattle rustling forays in the late 1890s and early 1900s. The gang's depredations encompassed the west.

The valley was a stop on the so-called Outlaw Trail from Wyoming to Mexico, where stolen cattle were moved beyond reach of the law.

Other rustlers used the valley, too, and often stayed at the isolated ranches.

The U.S. Migratory Bird Conservation Commission has announced it is establishing the refuge on 8,267 acres in the territory.

The area is expected to produce 10,000 ducks and 1,000 geese yearly and to provide nesting grounds for 40,000 ducks and 2,000 geese during migration periods.

The great basin Canada goose, threatened with extinction, already nests in the area.

Hunters long have known the spot as a paradise for shooting not only birds but antelope and small game.

To Meet Public Demand

2% HOMOGENIZED MILK

IS NOW AVAILABLE FROM

OUR HOUSE DELIVERY VANS

OUR ASSOCIATED STORES

AND

AT THE DAIRY

2 CENTS PER QUART LESS THAN REGULAR MILK

LEE GRILLS DAIRY Limited

237 COLEMAN STREET WO 8-8220

EATON SUPER VALUES

CANADA-WIDE SELLING

"MEDICO" MATTRESSES

by "Simmon's"

SMOOTH TOP (Medium-Firm Support)

Save 42%

Ordinarily 69.50

EATON SUPER VALUE

39.50 each

TUFTED TOP (Firm Support)

Clear across Canada, "Simmons" and EATON'S together offer one of the year's most exciting buys! These mattresses are designed and built by experts to provide years of sleeping comfort. Buy confidently, protected by EATON'S Guarantee—"Goods Satisfactory or Money Refunded."

"SIMMONS" MEDICO FEATURES

- Correct posture support for restful, healthful sleep
- Simmons' exclusive 312 coil "autoloc" construction (in 54" size)
- "Flexolator" mesh, sisal pads and thick layers of White cotton felt
- Heavy-duty 8-oz. cotton covering, securely fastened to springs
- Pre-built borders, with extra padding to give longer wear
- In 54", 48" or 39" sizes

"MEDICO" BOX SPRING

Designed to give correct support to the "Medico" mattress. 54", 48" or 39" sizes.

Ordinarily 69.50
EATON SUPER VALUE, each 39.50

— EATON'S Third Floor

PHONE WO 2-4561

SEE PAGE 7 OF THIS EDITION FOR EATON'S CANADA-WIDE 88c SPECIAL

EATON'S

"Almatex" Interior Paints

Three reliable, washable finishes for walls, ceilings and woodwork, colour-matched in harmonious decorative effects.

—EATON'S Basement

"Almatex" Super Satin	"Picture-Kote" Semi-Gloss	"Picture-Kote" Flat Paper Wall Tones
White	700	600 700
Pink Bud	701	601 701
Mushroom	702	602 702
Cocoa Tone	703	603 703
Powder Blue	705	605 705
Aqua Green	706	606 706
Peppermint	711	611 711
Willow Green	713	613 713
Turquoise	714	614 714
Alpine Blue	715	615 716
Canyon Rose	716	616 716
Sunbeam Yellow	726	626 726
Whispering Sand	728	628 728
Antique White	732	632 732
Persian Lilac	733	633 733
Peach	734	634 734
Orange Ivory	735	635 735
Silvermist Grey	735	635 735
French Beige	717	617 717
Crystal Grey	718	618 718
Skyline Blue	719	619 719

"ALMATEX" "SUPER SATIN"

Latex Base Paint

A washable, low-odour paint for walls and ceilings. Applies smoothly, dries quickly, resists fading. Deeper colour by number.

	QUART	GALLON
	2.60	8.75

"PICTURE KOTE" FLAT WALL

QUART	GALLON
2.60	8.75

"PICTURE KOTE" SEMI-GLOSS

QUART	GALLON
2.80	9.15

"ALMATEX" High-Gloss Plastic Enamel

For woodwork, furniture, cars, boats, etc. Highly resistant to dirt, grease, moisture, acid. Creamy: 801 Turquoise: 804 Ivory: 805 Yellow: 806 Orange: 807 Pearl Grey: 813 Pink Bud: 815 Aluminum: 816 Light Yellow: 818 Peppermint: 819 Nectone Green: 822 Sky Blue: 827 Black: 900 White:

QUART	GAL.
3.30	11.25

"Almatex" "Super White" Gloss Enamel

A lustrous White for interior woodwork, kitchens and bathrooms, shelves, cupboards, lumber for furniture.

QUART	GALLON
3.70	13.25

"Almatex" Plastic Floor Finish

A durable finish for most inside and outside floors — wood, linoleum, concrete, etc.

Clear: 801 Grey: 802 Yellow: 806 Red: 810 Green: 817 French Grey: 820 Memorial Green:

QUART	GALLON
2.80	9.15

See The Exhibit of Original Oil Paintings by Marquis Fernando de Albeniz - EATON'S Third Floor

THE WEATHER
Saturday — Mainly sunny and continuing warm. Low 45. High 72.

The Ontario Intelligencer

TEMPERATURES
Max. Min
Today 69 45
One Year Ago 60 38

Authorized as Second Class Mail Post Office Department Ottawa

BELLEVILLE, ONTARIO FRIDAY, OCTOBER 18, 1963

7c Per Copy, 40c per Week

EARL OF HOME SUCCEEDS MACMILLAN

SIU Members Ordered To Start Leaving Ships

Prepare for Protest March on Ottawa

MONTREAL (CP) — Members of the Seafarers' International Union (Ind.) have been instructed to start leaving their ships at noon today in preparation for a protest march on Ottawa Monday.

In Ottawa demonstrations will be staged in front of the Parliament Buildings to protest passage of legislation placing Canadian maritime unions under a federal trusteeship for three years. The legislation was approved by the Senate Thursday night and now awaits royal assent.

There was no indication of how long the protest would last. Nothing in the instructions ordered the men to return to their ships after the Ottawa demonstrations.

The instructions to the members were sent by the seamen's rights committee, operating from SIU headquarters in Montreal.

SIU leaders declined to comment on plans for the march. One union source said the men "are simply taking advantage of clause in SIU collective bargaining agreements which entitles seamen to leave their ships to take care of legal problems ashore.

The federal legislation, cause of sharp conflict between the Canadian and United States governments, would place Canadian maritime unions under control of three trustees.

More than 95 per cent of all Canadian-flag shipping, including fishing, pleasure, barges, dredges, tugs and ferries, could be affected by the protest march. The SIU mans practically everything afloat in Canadian waters, with the exception of ships of Upper Lakes Shipping Limited.

FEAR CONTROL

Instructions to the SIU members said that the government's trusteeship legislation will place the trustees "in full control of the union's properties, assets, finances, membership and contracts.

"It will make us virtual slaves under government trusteeship with dictatorial and unlimited powers. It will put us in the same position as workers in Russia, Germany, China and Cuba.

"The crews of the vessels have in meetings on all ships resolved to exercise their rights as Canadian citizens by going to Ottawa at a designated time for the purpose of making their representation to their individual members of Parliament."

The instructions said SIU members are to assemble before Parliament at noon Monday. Crew members were to travel to the capital by whatever transportation was available. If they could not arrange transportation, some would be forced to obtain union halls across the country.

TOLD TO LEAVE

"No SIU ship shall sail from any port or harbor after 12 noon Friday, Oct. 18," said the instructions. "Any member on any ship must leave by 12 noon on Friday, Oct. 18, shall have his name removed from making arrangements to go to Ottawa. This instruction shall apply only to ships due to sail at noon or later on Friday.

"SIU members on ships remaining in port for Friday and Saturday shall leave their ships at 8 a.m., Saturday, Oct. 19, precisely under arrangements for the trip to Ottawa."

The crews were instructed to see that their ships are safely moored before they go ashore.

The instructions said: "This shall be a peaceful and responsible representation to our elected representatives at Ottawa. Absolutely no liquor, noisy or unlawful behavior will be tolerated during the course of this undertaking. Anybody

(Continued on Page 7)

'Conscript' Advocates Simonds

OTTAWA (CP)—Lt.-Gen. Guy Simonds, chief of the army general staff in 1951-55, said Thursday he still believes Canada should have compulsory military service.

He told the Commons defence committee he feels a minimum compulsory period of 18 months in the regular forces should be followed by a compulsory period of two to three years in the militia.

He said in reply to questions by J. Chester MacRae (PC—York-Sunbury) that responsibility for the "high feelings" generated by this issue rested more with English - speaking than French-speaking Canadians.

In the past, some English-speaking Canadians had advocated conscription as one means of making French-speaking Canadians "more virile."

French - speaking Canadians were mostly well girdled as to the subject. There was no finer soldier than the French-speaking Canadian soldier.

COULD HELP JOBLESS

Gen. Simonds also said conscription could be used to help alleviate the unemployment situation.

In boom times when demand for manpower was high, the length of service for compulsory service could be lowered. In slack times, it could be extended.

At another point, Gen. Simonds said most of the work of the chiefs of staff committee is a "waste of time."

The chiefs had a tendency to steer away from subjects which might be unpalatable or difficult.

"In my experience," he said, "the difficult and embarrassing problems never get up from the bottom of the basket."

Gen. Simonds said the chairman of the chiefs of staff committee should be chief of staff to the defence minister. The big problem now was to get advice through the chiefs to the minister.

DER CRITICIZED

The Defence Research Board was "too pedestrian." It should be making long-range forecasts of future developments instead of trying to make "minor perfections in items of equipment."

Gen. Simonds advocated a tri-service force of some 15,000 men for peacekeeping as Canada's best military contribution.

Canada should have a military organization similar to the United States Marine Corps—mobile and able to meet "brushfire" situations for NATO or the United Nations.

No consistent, long-term defence policy has ever laid down by government in the post-war years. As a result, each of the services struggled to create a role for itself.

The government should tell the services what their role is to be and how to carry it out.

Gen Simonds said one type of uniform would not be necessary for a tri-service force. Diversity had its advantages, such as in the army's regimental system.

The witness before the committee also met briefly with Gen. Charles Foulkes, former chairman of the chiefs of staff committee.

Today's Chuckle

Some people aren't the life of the party until they leave.

THE WEATHER

Synopsis: The record-breaking warm weather throughout the province is expected to continue through Saturday.

Nothing Resolved In Fight

FIRST FAMILY PROFILES — President Kennedy is flanked by President and Mrs. Tito of Yugoslavia during welcoming ceremonies on the White House lawn. The Titos flew to Washington by helicopter after a visit to Williamsburg, Va. (AP Wirephoto)

OTTAWA (CP) — Shoving aside some of the top public business of the session, the Commons spent a full day Thursday in an embittered, acrimonious wrangle over who is to sit where.

Despite extended hours — voted for on the grounds that more time is needed to clean up national affairs — practically nothing was resolved. The debate resumes today.

At the centre was Real Caouette, demanding on the basis of democracy and justice that he and his 12 breakaway Creditistes be seated as a group in a separate and superior position to the remaining 11 members of the Social Credit party under Robert Thompson.

Cries from the majority," he exhorted the House. "Reconcize it. That's all we ask." He was the voluble Caouette of old, with a fire and flourish that gave no hint of a recent illness.

He accused the Liberals of refusing formal recognition of his group because Mr. Thompson had promised unconditional support for the Liberals at the next election. Mr. Thompson, in turn, hurled a desk with his former deputy party leader, denied it.

REPORT AT STAKE

At stake was the report of the House committee on privileges and elections which, on the basis of seniority rather than numerical strength, recommended seating the Creditistes in this order on the Speaker's left.

First, the Conservatives—the official Opposition party. Then the New Democratic Party, followed by the Social Credit "party" led by Mr. Thompson and finally—in the far corner by the Liberals, who would be the 17 New Democrats—the "group" led by Mr. Caouette.

As for privileges in debate and on other procedure for the Caouette group, the committee recommended that this be referred to parliamentary law counsel Dr. Maurice Ollivieres, who in his 40 years as a law clerk has never been asked to rule on a thing.

Stanley Knowles (NDP—Winnipeg North Centre) moved an amendment that would kill the committee report and instruct the committee to make a second report granting the Creditistes ahead of the Thompson group—and the NDP ahead of both.

Conservative Davie Fulton later added to this a sub-amendment that would wipe out the reference to privileges and Dr. Ollivier.

TIME RUNS OUT

By prolonged wea the argument — despite an extra 1½ hours added to the day's sitting by the government motion earlier Thursday—that time ran out after a roll-call vote on Mr. Fulton-Knowles sub-amendment. It was defeated 108 to 89.

The vote breakdown:

Sixty-four Conservatives voted for the sub-amendment along with the full 13-member slate of Creditistes and the 12 New Democrats then in the House. Thumped against it were 99 Liberals and nine Social Crediters.

Two Liberals and a Conservative were paired and did not vote. Absent were 27 Liberals, five Conservatives, two Social Credit and five NDP.

Today, Mr. Knowles' amend-

(Continued on Page 7)

Brantford Shopkeeper Slain, Will Charge 3 With Murder

BRANTFORD (CP) — One man was charged with capital murder and two others were being held by provincial police today following the shooting death of a shopkeeper during an attempted robbery Thursday night.

City police charged Ronald Newell, 26, of Brantford soon after the killing of 58-year-old Preston Graham. They said they picked Newell up on a downtown city street.

Later, St. Thomas provincial police arrested two other Brantford men at Aylmer and were holding them for Brantford police.

(Continued on Page 7)

Southern Ontario Farmers Digging Deeper for Water

By THE CANADIAN PRESS

Southern Ontario farmers are digging deeper for water—into the ground and into their pockets.

After two weeks of rainless skies and record heat, rural dwellers are drilling deeper wells, emptying already - low creeks, dipping into ponds and digging into their wallets to pay as much as 10 cents a gallon for previous water. In Northern Ontario similar conditions are reported near Sault Ste. Marie.

In the Barrie area thirsty residents are paying $10 a 1,000 gallons for water dumped into their dry wells.

In Hamilton and suburbs water suppliers are delivering up to 20,000 gallons a day more than normal.

Throughout the southern part of the province a similar situation prevails. Nowhere has the drought become critical, but everywhere it's uncomfortable.

William Montcalm, executive director of the extension branch of the Ontario department of agriculture, warned Thursday: "If the farmers don't get a good rain before the end of the next 10 days, I'm afraid they won't have much of a

(Continued on Page 7)

CBRT To Go Alone In Talks

MONTREAL (CP)—The Canadian Brotherhood of Railway, Transport and General Workers (CLC), a Canadian-based union, has separated from 14 international unions, with headquarters in the United States, including the Canada's 100,000 non-operating railway employees.

The CBRT, representing 21,000 CNR employees, joined the non-ops negotiating committee in 1950 but has since had differences with several of the non-ops unions.

The issue that led to the split was the CBRT demand that it be allowed to negotiate a separate contract for 7,000 engineering, dining and parlor car employees whose contract, the union said, was an urgent need of revision.

Frank Hall, chairman of the unions' joint negotiating committee, said in Montreal Thursday night it was impossible to exclude one group of employees from joint national negotiations if national unity is to be maintained by the railway unions.

In Ottawa, CBRT President William J. Smith said the union had been forced out of the joint negotiations by the stand taken by Mr. Hall's committee.

WILL GO AHEAD

The split, if it can not be settled will mean the CBRT would go ahead with separate negotia-

(Continued on Page 7)

'The Reluctant Premier'

Bird-Watching Peer Tough, Determined

LONDON (CP) — There are elements of humor in the origin of the boom that carried the Earl of Home to the threshold of 10 Downing Street today.

He told the Blackpool Tory conference just one week ago: "I'm offering a prize to any newspaper man who can find a clue in my speech that this is Lord Home's bid to take over the leadership of the Conservative party."

The sally was greeted with laughter, later changing to thunderous applause, and Home, 60-year-old foreign secretary, was on the way—with high - level help.

In the wild leadership scramble, some newspapers dubbed this courteous scion of an ancient Scottish peerage the "reluctant premier" who would accept the job only in the hope of averting a crisis.

There was considerable surprise three years ago when Prime Minister Macmillan appointed the comparatively unknown bird watcher - politician to succeed Selwyn Lloyd in foreign affairs. But it wasn't long before Home's critics made a reassessment of the peer whose frail and almost off-hand appearance concealed toughness and determination.

Home recently became a star in the Conservative constellation by virtue of Britain's role in the East - West test-ban treaty, sharing honors with Macmillan. But there are plenty Britons who are only now learning that his name rhymes with fume.

Alexander (Alec) Frederick Douglas-Home, 14th holder of an earldom created in 1605, a product of Eton and Oxford, is one of Scotland's great landowners. At Eton he met the girl who became his wife, the headmaster's daughter, and they have three daughters and one son.

Thirty-two years in politics. Home does not aspire to crowd-pleasing oratory in the emotional sense but in personal affairs has an unassuming

(Continued on Page 8)

Post Of Leader Again Eludes Butler's Grasp

Tory Choice Represents Victory for Macmillan

By JOSEPH MacSWEEN

LONDON (CP)—The Queen accepted the resignation of Prime Minister Macmillan today and called on a Scottish peer, the Earl of Home, to form a new government.

A Buckingham Palace announcement said:

"The Queen has received the Earl of Home in audience and invited him to form an administration."

This action represented a personal triumph for Macmillan who wanted Lord Home as his successor rather than Deputy Prime Minister Richard A. Butler.

Even though it was a victory for Macmillan, the struggle for the succession caused sharp divisions in the Conservative party.

Desperate 11th-hour efforts by Butler's friends to keep him in the running fell short after a night of manoeuvre and counter-manoeuvre in Britain's ruling Conservative party.

For the second time Butler reached the very threshold of political power in Britain only to have the finger slide from him. He had been expected to succeed Sir Anthony Eden when Lord Avon left office and nine months ago, but that time the job went to Macmillan.

MACMILLAN RESIGNS

The dramatic struggle for power in Britain's ruling Conservative party entered its final act this morning when Macmillan, from a hospital bed, formally announced his resignation after nearly seven years in office.

Then came the call to Lord Home to go to Buckingham Palace. He was with his sovereign 37 minutes.

Lord Home, an aristocrat, is the 14th earl in his line with a family history going back to days of wild raiding on the English-Scottish border. He is 60.

Since July, 1960, he has served Macmillan as "foreign secretary. During that period Lord Home acquired prestige through his efforts to ease East-West tension without surrendering vital Western interests to the Russians.

As prime minister, Home is the first nobleman appointed to the premiership since Britain's highest political office.

ENDS LONG TENURE

Macmillan had been prime minister for six years and nine

(Continued on Page 7)

Want Share In Growth Says Drury

WASHINGTON (CP) — Canada wants a bigger share of the North American automobile market and the Canadian government plans to disclose shortly the details of its program to get it.

Industry Minister C. M. Drury explaining the intentions of the program here Thursday night after what he described as "friendly" discussions with U.S. authorities, said details will be announced in the House of Commons soon, probably by Oct. 31.

He told a press conference the plan is aimed at obtaining for the Canadian automotive industry a larger share of the U.S. market growth—but at reducing Canada's imports from the U.S. of auto parts and components.

It is designed, he said, to increase Canadian production, exports and consumption, and he suggested its effects during the next few years would be widespread.

MAY LOWER PRICES

It would bring new jobs in the automotive industry in Canada; help reduce the current imbalance in the country's automotive trade with the U.S., running at nearly $500,000,000 a year; reduce the price of cars to Canadian consumers; and help make Canadian cars more competitive in export markets.

The Canadian plan follows a concept contained in Professor Vincent Bladen's 1961 royal

(Continued on Page 6)

Parliament At a Glance

By THE CANADIAN PRESS

THURSDAY, Oct. 17, 1963

The Commons accepted, over Conservative protest, a government proposal increasing sitting hours to 30½ hours a week from 25½.

Real Caouette (Creditiste-Villeneuve) said Social Credit Leader Thompson has promised support of the Liberals in the next election.

Mr. Thompson immediately rose to deny the statement.

Opposition Leader Diefenbaker said a committee report on seating of the Creditiste group would serve to emasculate Parliament.

Stanley Knowles (NDP — Winnipeg North Centre) argued that the 13 Creditistes should be seated ahead of the 11 Social Creditors.

One phase of the Creditiste issue was settled as the House voted 108 to 89 against a Conservative move to kill a committee proposal.

Two senators voiced opposition as the Senate gave its approval to the government's marine union trusteeship bill.

FRIDAY, Oct. 18

The Commons meets at 11 a.m. to continue debate on the Creditiste issue. Senate stands adjourned until Tuesday.

Robarts Names 5-Man Group On Pensions

TORONTO (CP) — Premier Robarts named a five - man group Thursday headed by Lawrence E. Coward, a Toronto actuary, to represent Ontario on the technical committee which will study integration of the province's pension plan with a scheme with the proposed Canada Pension Plan.

No date has been fixed for its first meeting.

Mr. Coward is chairman of the Pension of Ontario, the member group appointed in July to administer the province's plan.

Mr. Robarts received a letter from Prime Minister Pearson that a conference in Ottawa last month.

The question of merging the Ontario and federal plans was an issue in the recent provincial election. Since then, there have been suggestions that the federal government may delay introduction of its pay as-you-go plan, although Mr. Pearson said earlier in the month that his administration intended to proceed with the legislation as soon as possible.

Chilean Ambassador Says Canada Has $10,000,000 Trade Surplus With His Country

Canada has a trade surplus of about $10,000,000 per year with the South American west coast country of Chile, Chilean ambassador Mario Rodriguez Cox said today. In Belleville to address the University Women's Club last night, Sr. Rodriguez spoke to an Ontario Intelligencer reporter this morning, at his suite in the Hotel Quinte.

Chile buys about $12,000,000 worth of Canadian goods — mostly milling and farm machinery, some paper-making machinery, asbestos and a few motor cars — every year, he said. Stephens-Adamson, in Belleville, is a major supplier Canadian though, buy only about $2,000,000 worth of Chilean goods, mostly grapes and onions. Other Chilean sales to Canada include temperate zone fruits, such as pears and peaches, and some nitrates and iodine. Several years ago, the Chilean steel industry sold a large order of structural steel to this country, he said, but the order has not been repeated.

DON'T BUY WINES

But Canadians have ignored opportunities to buy Chilean wines ("among the finest in the world", Sr. Rodrigues says, which are selling well in Germany, France and the U.S. Because of this, most Chilean purchases from Canada must be financed through the Export Credit Insurance Corporation.

Chile's most important export product, copper, brings in more than half of Chile's foreign exchange, but finds no sale in Canada. The British-owned nitrate industry is declining with the rise of artificial fertilizers, and Canadians have shown little interest in one of the country's most promising new products - fish meal.

A BASIC FOOD

The fish meal is one of the most versatile basic foods in the world, and one of the cheapest. Similar to wheat flour, it is much richer and contains more food value.

When first developed about five years ago, it was touted as potential food for the whole of the world. There is no need for it in that capacity yet, but it is fast growing as a profitable export to Europe and the U.S.A. Among its other uses, fish meal is valued as cattle fodder.

It is because of the potential value of the fisheries that Chile, and most other west coast South American nations, claim a 200-mile territorial waters limit, he said. The 200-mile limit brings the Humbolt current under the jurisdiction of the countries past which it flows, he said, but there has been no conflict over the limit because there are no ships with conflicting claims to rights in these waters.

NO DIRECT RETURN TRIP

Two main factors discourage Canadian-Chilean trade, Sr. R. Dodriguez explained. The first is lack of communication between the countries — there is now one scheduled ship line running to Valparaiso from Montreal through the Panama Canal with no direct return trip, and another running up and down the west coast from Valparaiso to Vancouver. The second reason is that Chile is almost a mirror image of the Canadian west coast. Canadian skiers looking for a place to practise during the Canadian winter can find wonderful skiing in Chile and Canadian fishermen looking for fish can find fishing during the Canadian winter often come to Chile for it.

Sr. Rodriguez' visit to Belleville, he said, was arranged by Mrs. Mitchell South, MP, Robert Temple, whom he met in Ottawa. Today, he went on a tour of the city conducted by Hastings County Registrar, Bill Hurst.

Board May Prevent Start On New Arena

A stalemate among Campbellford arena board members may prevent a start on the planned arena this year, the Campbellford District Labor Council was told yesterday. Joe Wilson, a member of the Campbellford arena board, reported the situation to the labor council meeting last night, in Trenton.

The parcel of land originally offered for the project, by the Fair Board was unsatisfactory, he said, but the addition of a small piece of road allowance, offered by Seymour township provides room for the required building. The arena board now has a bank account of about $31,000 collected for the project, but the cost of the land at Bailey's Bay has pledged $100 a year for the next two years, but total requirements are about $80,000.

No progress is likely until plans are agreed to raise the needed $50,000 according to Joe Wilson, and no plans have yet been agreed for raising the money.

RED COLONEL STOPPED

BERLIN (Reuters) — An American military police Friday held up for 20 minutes a Soviet lieutenant-colonel in West Berlin in retaliation for harassment of an American vehicle in East Berlin two days ago, allied officials said. The Soviet officer's limousine with a driver and the lieutenant-colonel was stopped by military police and two cars blocked its path.

Bowling Notes

The start of another town bowling season in the district was launched last evening at the Belleville Lawn Bowling Club house when the district meeting was held. Representatives from Kingston, Trenton, Colborne, Campbellford and Belleville were in attendance and the meeting was conducted in complete harmony. Dates for the several tournaments for the district bowling sport were approved and these will be confirmed at the spring meeting of the district next May.

Ralph Tock of the Belleville Club, was elected district chairman, while Claude D. Tice will act as secretary -treasurer. The above named with "Jerry" Hyde, Campbellford, were appointed to attend the Provincial Lawn Bowling Association annual meeting, which will be held in Toronto on Saturday. It is expected that at the meeting Mr. Tice will be elected as first vice-president of the association. This will be a distinct honor to the district as the only one other man, Cliff Argue, has served as president of the Association and Jerry will complete that post in another year's time. The meeting also instructed their delegates at the meeting, which will be to vote on several questions that will be brought before the annual meeting.

A splendid season of bowling has ended at the Belleville Lawn Bowling Club and many of the members are sorry to see the season close. A last fling was held on Thanksgiving Day and the greens were probably in the best condition than they have been all summer. A large number enjoyed the ideal weather and the friendly competition.

On Saturday night the women's section of the club will hold their annual meeting and elect their officers for the coming year. Later an open house will be held at which all male members of the club have been invited. This should be a gala night as some surprises are in store for those who attend.

On the following Saturday night, October 26th, the annual meeting of the men's Club will be held and every member of the club is invited to be on hand to take part in the discussion on topics that will be brought before the meeting. The officers for the coming year will be elected and it is the opportunity of every member to vote for his choice and then support those officers in their work for the betterment of the club. It is understood that the annual party will be staged after the meeting and some surprises are in store. The business meeting is to be called shortly after the supper hour so that the clubhouse can be transformed for the party to follow. Come on out and make it a big night for the members in the history of the club.

A final note. At the last tournament held in Campbellford a rink of Andy Hoole and Claude Tice won the Wiggins trophy and the accompanying prizes. This winds up the bowling news for the season, which has been a good one. And now for curling.

Drives Car While Licence Is Suspended

A Belleville man was sent to jail for seven days today for driving while his licence was suspended.

Joseph Leo Palmer pleaded guilty to the charge, laid after he was stopped driving his wife's car, by a police officer who remembered Palmer had lost his licence.

Magistrate T. Y. Wills warned that the penalty would be "substantially" increased if the offence was repeated.

"This is one control that there is over the drivers of vehicles — which is a very, very, important matter at the present time," added the magistrate.

BIG RIVER

The Orinoco River is about 1,700 miles long and almost 14 miles wide at its mouth on the Atlantic.

Robert Temple To Be Speaker In New York

Mr. Robert Temple, Liberal member for Hastings South, and member of the Commons committee on defence, will speak Sunday October 20th at the annual New York Thanksgiving ceremony known as the Blessing of the Colors.

The colorful ceremony sponsored by the Military Order of the World Wars, is held to be one of the most magnificent in the United States.

The Blessing of the Colors ceremony will take place at St. Thomas' Church in New York City following a parade down 5th Avenue. Mr. Temple as one of the Canadian representatives in the parade will be present on the reviewing stand.

At the luncheon Mr. Temple will speak on defence as it pertains to Canada. The member for Hastings South was named to the defence committee under appointment by Defence Minister Paul Hellyer.

Obituaries

JAMES CULLODEN

In ill health for the past three years, James Culloden of 11 Isabel Street, Belleville, died at the Belleville General Hospital on Thursday, October 17th. He was in his 90th year.

Born in England he was the son of the late Mr. and Mrs. John Culloden. He was pre-deceased by his wife, the former Elizabeth Bagley.

He had lived in this community for the past 25 years and for 30 years worked here. He was a butcher by trade, in England and was a member of the Salvation Army.

Surviving are one daughter, Mrs. W. (Ivy) Bean of Belleville and four sons, Jack and Alfred of England, James of Canada and Arthur at home.

Also surviving are 19 grandchildren and 23 great grandchildren. He was the last of his family.

Funeral on Saturday afternoon from the John R. Bush Funeral Home.

MRS. ANNIE EDWARDS

The funeral of Mrs. Annie Edwards was held from the Solomon Funeral Home, Campbellford by Rev. F. J. McGrath assisted by Rev. F. O'Brien this Friday morning in St. Michael's Church for Solemn High Mass which was celebrated by Rev. F. J. McGrath assisted by Rev. Boyle as Deacon and Rev. R. Deborah as sub Deacon. Interment was in St. Michael's Cemetery at Denfield with Rev. F. O'Farrell saying the prayers at the graveside.

The bearers were Michael Naphan, Edward Buckley, Stephen Leavoy, Joseph Chaplin, Stanley Harris and Donald Morton.

MRS. F. G. MACOUN
Campbellford

Funeral services were conducted from St. Mary's Roman Catholic Church on Tuesday, October 17th for Mrs. F. G. Macoun of 39 Bridge St. West. She died in Campbellford Memorial Hospital on Monday afternoon following a lengthy illness.

Mrs. Macoun was born in Hastings, Ont., sixty-five years ago, the daughter of the late Harry T. Lambert and Isobel Colle. She received her education in Hastings and Lindsay and after her marriage to Fred G. Macoun lived in the family farm in Seymour for a number of years. The couple later moved to Campbellford and have lived here for approximately 30 years.

Mrs. Macoun was an active member of the I.O.D.E. before her illness and was a Past President of the Catholic Women's League.

Surviving besides her husband, F. G. Macoun is one son, Charles of Hamilton and two daughters, Jeffrey and James.

Requiem Mass was celebrated with Father Jos. Walsh of St. Mary's officiating. The pall bearers were Messrs: Waller Mitchell, Geno Pace, Paul G. O'Sullivan, Bernard Kerr, Ed. Bates and Wm. McComb.

Interment was in St. Mary's Cemetery.

Special Speaker At St. Margaret's

On Sunday, October 20th we will have as our special preacher, the Rev. John G. Savarimuthu, B.D., a priest from the Diocese of Singapore. Mr. Savarimuthu was a delegate from Singapore to the Anglican Congress held in Toronto last August. He was born and raised in Madras, India, and is now serving in Singapore. He is in Canada coming to the Congress he attended two terms of special lectures at St. Augustine's, Canterbury. Mr. Savarimuthu is staying in Canada for three months to observe the Church and the way of life. You are cordially invited to attend both services on Sunday at

11.00 A.M. & 7.00 P.M. to hear Mr. Savarimuthu

United Appeal Asks "Please Be Ready"

The progress of the United Appeal's current campaign for funds has slowed down, as one official puts it, "almost to a drag."

The Appeal's objective this year is $85,000, some $8,000 less than a year ago. This is the absolute minimum needed to give Appeal agencies the assistance they require.

Appeal general chairman Norman Keith said today that it had been hoped the business part of the campaign would have been completed before the start of the residential canvass which starts October 21st through October 30th.

But this is not the case.

To date the amount collected is roughly $6,000 less than the amount donated a year ago at the same phase of the campaign.

Officials believe that part of the reason for the slowness of progress is antipathy on the part of some and procrastination on the part of many would-be donors

Chairman Keith said that canvassers are often greeted with "we are sending a cheque" or "can you call back some time." This, he said, is not only disheartening to committee but entails further effort on the part of hard-working volunteer citizens.

"We urgently appeal to citizens to have their cards completed and ready when the canvasser calls," Mr. Keith said. "We are asking—not telling people—what to do but we must all film in how pledge completed and returned so we know where we stand."

The need is so positive, he said, that people should search their souls.

Belleville, Mr. Keith said, is one of the soundest communities in the province. It has never known all-out disaster. Its people are getting along comfortably, it would seem.

"But," he added, "at the same time it is hard not to realize that many families would suffer if it were not for the United Appeal. We are going to have to help them one way or another."

"We are appealing now to the people to take care of their commitments. Complete the documents so the canvasser can simply pick up where he she calls. We need them now. This is our biggest effort of the moment. We want to complete the campaign without dragging it out until Christmas," the chairman said.

Many people do not realize, Mr. Keith pointed out, that the agencies like Belleve and Hastings have given their efforts voluntarily to help the United Appeal. They are working hard and conscientiously. Procrastination has the past of donors only means more work for them. They give their time and labor free and it should not be forgotten that their time is valuable, too.

Leading business, professional and industrial men of the city are putting their shoulders to the United Appeal wheel. It is a common effort, a community duty that all should share.

Please have your donations or pledges ready when the canvasser calls.

IN MEMORIAM

BERAACH — In loving memory of our dear father, Arthur A. Brooch, who passed away Sunday, October 18, 1959.
Four years since that sad day,
one we loved was called away,
God took him home, it was His will
But in our hearts he lives still.
A faithful husband, a father best,
We miss his kindness, his manly ways.
Lovingly remembered by his daughter-in-law, Mrs. Arthur Brooch.

WAY — In loving memory of my dear brother, Lawrence A. Way who passed away suddenly as the result of an accident Oct. 18th, 1961.
Dear brother, you left us one day,
Without saying a word,
Though on earth you are no more
Still in memory you are with me,
As you left so you remain
Quietly missed by his brother
Lionel, brother Helen and
family.

WAY — In loving memory of my dear brother, Lawrence A. Way who passed away, as a result of an accident, October 18th, 1961.
Wonderful memories woven in gold,
This is the picture we tenderly hold.
Deep in our hearts your memory is kept,
To love and to cherish and never forget.
No tear can darken, nor sadness dim
The lovely memories we have of him.
—Lovingly remembered by sister-in-law Carl and families.

WAY — In loving memory of a dear brother, Lawrence A. Way who passed away October 18th, 1961.
Sadly missed by Mary Dafoe, Belleville, John R. Way, Toronto, Mrs. Ethel Way, Toronto, and Mrs. Mabel Way, Toronto.
Please, God forgive a silent tear,
A farewell, dear brother, from here,
There are others, yes I know,
But he was mine, I loved him so,
Dear God, take him tenderly,
To my brother in heaven above,
Tell him how sorely I miss him,
And give him all my love.
—Sadly missed by Mary Dafoe, brother-in-law Chris and family.

MILLER — In loving memory of my dear husband, Richard Miller, of Nelson, B.C. who passed away October 18th, 1962.
The tears in my eyes do not glisten,
Oh,
My face is never sad,
But there is never a night nor morning,
That I think of the dear father I had.
His memories are my treasure,
With which I will never part,
For I have him in my heart.
But I have him in my heart.
—Sadly missed by his wife Mary and never forgotten by daughter Jean.

GREEN — In loving memory of Kenneth Green, who passed away October 18th, 1933.
At the pathway's end is an open door,
Through which our loved ones go,
To a place of far more peace and rest,
Than I could ever know.
Our loving Father was waiting there,
To give them welcome home,
May we then find our comfort,
In the thought that God knows best.
—Ever remembered by wife Vivian and family.

WAY — In loving memory of Lawrence A. Way who passed away October 18th, 1961.
Sometimes I want to understand,
Why God must have to be,
In His wisdom, He has planned,
To call you from me.
He, us, he has not gone away,
For he is with us each day,
Just entered God's Eternal Home,
And left us to mourn.
—Ever remembered by Moran family.

WAY — In loving memory of a dear friend, Lawrence A. Way who passed away October 18th, 1961.
Sometimes I want to understand,
Why God must have to be,
In His wisdom, He has planned,
To call you from me.
To us, he has not gone away,
For he is with us each day,
Just entered God's Eternal Home,
And left us to mourn.
—Ever remembered by Moran family.

BIRTHS

BOYAY — Lloyd and Janice (nee Downey) are pleased to announce the arrival of their son, Rodney Allan, on Thursday, October 17, 1963, at the Belleville General Hospital. Weight 6 lbs. 8 oz.

DEATHS

CULLODEN — James — At the Belleville General Hospital on Thursday, October 17th, 1963, James Culloden, of 11 Isabel Street, Belleville in his 90th year. Resident of the city for 25 years. Beloved husband of Ivy of Jack and Alfred of England, James of Canada and Arthur at home. Dear father of Mrs. W. Bean) of Belleville.
Funeral from the Solomon Funeral Home, 60 Highland Avenue, Belleville on Saturday, October 19th at 2.30 p.m. Interment in Belleville Cemetery.
Members of the Catholic Women's League are requested to assemble at the Solomon Funeral Home Friday evening at 8 p.m. for the Rosary of St. James' Society.
G17-2c

WILLIES, John W. — Suddenly at his home, 24 Bridge Street, Belleville, John W. Willies, beloved husband of Mina Willies and dear father of Mrs. Marjorie (Hazel) Barker, Belleville, Mrs. Robert (Doris) Stewart of Bellevue and Reid Reynolds (Margaret) Young of Belleville.
Members of the Catholic Women's League are requested to assemble at the Solomon Funeral Home on Monday, October 21st at 2.30 p.m. for the Rosary of St. James' Society.
Interment in St. James' Cemetery.
G18-2c

CARDS OF THANKS

I wish to express my sincere thanks to my friends and neighbours of 37 Dundas Street store, to friends and customers of Bowes and Hanley's Fruit re-tail while I was a patient in Kingston General Hospital.
Mrs. Irene Bell.
R.R. 1 Stirling Ont.

INDIAN NEWSPAPERS

There were 8,026 newspapers and periodicals in India in 1960.

1c SALE
Special Buy
HEATING PAD
$6.95
2 FOR
$6.96
McKEOWN'S
DRUG STORE
271 Front St. WO 8-6772

YARDLEY
PRE-CHRISTMAS
SALE
25% Off
ON
Flair
PERFUMES
COLOGNES
BATH LUXURIES
(LIMITED TIME ONLY)
Geen Drugs Limited
DIAL WO. 2-4681
PRESCRIPTIONS
FREE DELIVERY
FREE DELIVERY TIL 8 O'CLOCK

Robert Temple
Liberal
Hastings South
Re-Elect
Vote Tuesday

VITAMINS
ARE NOT
EXPENSIVE
WE CAN PROVIDE
YOU WITH TOP
QUALITY VITAMINS
IN CANDY, TABLETS
OR FLAVORED
SYRUP FOR LESS
THAN TWO CENTS
A DAY.
VITAMINS PROMOTE
GOOD HEALTH
DURING THE
WINTER MONTHS.
DUFF'S DRUGS
"Your Friendly Store"
WO 8-7922 Free Delivery

FLOOR SANDING
AND FINISHING
GLEN ELLIOT
186 Dufferin Ave. WO 9-3889

Red Cross Deserves Support Through the United Appeal

This year the Canadian Red Cross Society joins in commemoration of the centenary of the birth of Red Cross.

During 1963 people of all races and creeds will honor the memory of Henri Dunant, the founder of the Society.

During the past one hundred years the Red Cross has served the young and the old, the rich and poor in order to relieve distress and alleviate suffering in peace and war.

The Red Cross is ready in emergencies when victims of disaster in many forms may require assistance. The services rendered may range from a burned-out family to one of national importance.

In our own community during the past year several families have received aid due to the loss of homes by fire.

The Red Cross Blood Transfusion Service is a life service. This means that blood is given free by donors and patients receive it free when they need it.

But before the blood products are administered to the patient there are a variety of expenditures to be met. Only those who have received free blood in a crisis in their lives can fully appreciate this great service.

DONOR CLINICS HELD

Blood donor clinics are held at regular intervals. At the last clinic nearly three hundred donors were present.

The demand on Red Cross for homemakers' service is steadily increasing. This help is given in homes when illness comes and there are children and older people to be cared for. Last year the thirteen homemakers cared for 288 homes caring for 573 children and 82 senior citizens.

The Red Cross Loan Cupboard is a free service in the use of sick-room equipment such as beds, wheel chairs, canes, crutches and many other items. This service is very much appreciated by those who need this type of aid.

There are many forms of emergency aid given by Red Cross. Welfare organizations ask for Red Cross aid. Some eighty-one persons received individual aid last year.

MANY ARTICLES MADE

The Women's Work Committee complete hundreds of articles each year for those in need. Each year headquarters receive more and more calls for women's work. This means our work-rooms are busy nearly all year.

The Red Cross is one of the sponsors of the water safety program. Pamphlets are distributed to school children. Films are shown as well as demonstrations at the swimming pool. Groups of children are given swimming instruction during the summer.

The peacetime purpose of the Canadian Red Cross is to assist in the improvement of health, the prevention of disease and the mitigation of suffering throughout the world.

You help in this great humanitarian work when you support the Red Cross through the United Appeal.

Nordheimer
By Heintzman

A Nordheimer piano is a joy to behold and a pleasure to play. It's fine tone has made it a cherished piano down through the years. And now there are several models to choose from, all built by Heintzman craftsmen to the most exacting specifications. Whatever your choice, you will own this beautiful instrument with pride.

RECONDITIONED VALUES

Heintzman now has available a good selection of fine used pianos, upright and grand, painstakingly reconditioned to renew the original remarkable tone and finish.

HEINTZMAN
193 YONGE ST. TORONTO EM 4-6261

NOTED FIGURE

The Statue of Liberty in New York harbor weighs 225 tons and was presented to the United States by France in 1884.

Tune in
LAURA SECORD
TASTY
Fudge and
Pecan Rolls
ONLY
$1.45
A POUND
DOLAN
THE DRUGGIST
WO 8-2406
Free Delivery
Open Tonight 'til 9 o'clock

Stamp Club To Hold Annual 'Interclub'

Members of the Quinte Stamp Club this Saturday, October 19, will be hosts to philatelists and stamp collectors from as far east as Ottawa and from many centres in Western Ontario.

Their sixth annual "Interclub" will provide a full program from opening hour at 2 p.m. to final buffet lunch at 10 p.m. Saturday evening. Both floors of the bright, attractive Kinsmen Centre will be used to provide space for exhibition frames, for served dealers' tables, for light lunches and for just visiting with old philatelic friends.

Visitors may take part in the judging of displays by casting their ballots for "The Most Popular Exhibit". This, with other prizes, will be awarded at the evening portion of the program. There is no admission charge made for any part of the affair.

A stamp auction will commence at 7 p.m. with auctioneer Charles W. Young knocking down lots of stamps, covers, old catalogues, etc. This is open to any visitor, who may submit material for sale up to 5 p.m. or take an active part in bidding for the lots as they are offered.

At eight o'clock, William H. Slate of Belleville will deliver an address entitled "Collecting Postal History" and display items he has used in the 16th to 19th centuries.

Local residents, with a "yen" for collecting, should find much of interest when they visit Kiwanis Centre this Saturday and see organized philately in action. President Ron Olesen of the Quinte Stamp Club and his reception committee extends a warm welcome to visit this annual event.

Four Admit Falsifying Expense Pads

TORONTO (CP)—J. D. Millar, deputy minister of public works, said Thursday four department elevator mechanics who are based in Toronto but travel throughout the province have admitted falsifying expense accounts.

Two have resigned and the other two have asked for hearings under civil service commission grievance procedures, Mr. Millar said.

Coming Events

STAMP COLLECTORS ARE WELcome. Attend Exhibition Association. Dealers at Kiwanis Centre, 2 p.m. to 10 p.m. Admission Free. O18-1

FRONT ROAD UNITED CHURCH Anniversary Service, Sunday, October 20 at 11 o'clock. The will be followed by the annual Bazaar, Wednesday, October 23 from 2 - 5 p.m. Admission 25c. O18-1

EUCHRE IN MOOSE HALL, 346 Front St. on Saturday, October 19, at 8 o'clock. Everyone welcome. O18-1t

SKATE SALE, HARRY J. CLARKE School, Saturday morning, October 19, 9.30 to 12. O18-1

QUINTENA REBEKAH TEA AND Bazaar, Wednesday, November 6, 3.30 to 8.00 p.m. Admission 25c. Everyone welcome. O18-N4

EASTMINSTER U.C. - A.O.T.S. Men's Club Car Wash, Sat., Oct. 19, Stewart's Shell Station, Bridge and Herchimer. Free pickup and delivery.

RUMMAGE SALE, WOMEN OF the Moose, 346 Front Street, Saturday morning, October 19. 10 o'clock. O17-21

PARENTS AND FRIENDS OF MOira Secondary School students are invited to attend the Annual Graduation Exercises to be held in the school gymnasium on Saturday evening, October 19th, at 7.30 p.m. O17-21

SUNDAY SCHOOL TEACHER'S meeting Saturday, October 19, 8 p.m. Bethel Chapel. Guest speaker, chalk artist, Mr. Mel Wittner, New Jersey. All interested in children's work are cordially invited. O17-21

QUINTE FIGURE SKATING CLUB 1963-64 Season starting October 19, 4.30 p.m. at the Arena. For information contact WO 8-8522. O15-21

SOCIAL EVENING, EVERY FRIday, Orange Hall, Church Street, 8 p.m. sharp. Special prizes Jackpot Admission 25c. Best prizes in town. 257-ev-tf-2-12

EUCHRE SOCIAL EVENING EVERY Friday 319 Front Street, 8.30 p.m. sharp. Extra big prizes. Jackpot. Admission 25 cents. Biggest prizes in Belleville. Ja13-ev-tf-2

RUMMAGE SALE, ST. ANDREW'S Presbyterian Church. Auspices Welcome Group. Saturday, October 19, 10 a.m. Winter clothing. O5-19

FALL BAZAAR AND TEA, WEDnesday, October 23rd, 2 - 5, Legion Hall, Pinnacle Street. Auspices Royal Canadian Legion Ladies Auxiliary. Home Baking, candy, gifts for Christmas etc. Admission 25c. Everyone welcome. O16-18-21

W.F. ALLORE, TWEED, OCTOBER 19, 12 o'clock. Alternate shoots for target rifles, peep sights and sporting rifles, open sights .22 cal. only. O10-16-18

Dr. H. F. Frank, superintendent of the Smiths Falls Hospital school for the retarded, was the speaker at last night's monthly meeting of the Trenton - Brighton and District Association for Retarded Children. Dr. Frank is shown in the picture, fourth from the left. With him are Mrs. "Bobbie" Reid, who sits on executive bodies for retardation at provincial and national level, Russell Rowe, MLA for Northumberland, Mrs. Rowe and Mrs. Frank.

Development Of New Project Is Outlined

The bi-monthly meeting of the Canadian Industrial Management Association was held at Johnny's Restaurant. The guest speaker for the evening was Mr. David Gale, sales representative for Canadian General Electric Company.

Mr. Gale presented a very interesting film on N.P.D. (Nuclear Power Development) showing installation at Rolphton Ontario. The installation, which is an experimental development, was a combined effort by the Ontario Hydro, Canadian General Electric Company and the Canadian Atomic Energy Commission.

This is a new form of developmental hydro-electric power for uses in areas where hydro-electric power by use of water and hydro-electric power by use of coal is not available or too costly to produce.

Mr. Gale was introduced by Mr. Desaulniers and thanked by Mr. L. R. Smith. The educational chairman reported that twenty-six students are now actively participating in the second year of the course, this term's subject, "Industrial Relations."

LONG LIFE

The rare red-haired orangutan of Borneo and Sumatra has a life span of 50 or more years.

Trenton News

By EULA GOSLING — EX 2-2323.

More Will Be Considered Retarded to Some Degree

TRENTON — The theory that many children in the decade to come will be regarded as "retarded" to some degree in relation to the rest of the group in which they find themselves, because of the increasing complexity of civilization was advanced last night by Dr. H. F. Frank, superintendent of the Smiths Falls Ontario Hospital School.

Dr. Frank said that curriculum demands on today's child ren were much greater than ten years ago, and that some children were incapable of progressing beyond Grade 10.

Retardation, said Dr. Frank, was relative to the cause, the degree and the particular stage of civilization in which we live. It could be described as a "disability of learning."

"Bring it down to our own level," Dr. Frank told the 100-plus persons attending a meeting of the Trenton-Brighton and District Association for Retarded Children in the area school, went to Trenton, "how many of us are capable of making out our own income tax forms or insurance papers? We all need some sort of assistance to live now-a-days and this is due to the thing we call "progress"."

ATTITUDE CHANGED

Dr. Frank said that mental retardation could be compared to diseases as TB and polio.

Not too many years ago, he said, such diseases brought with them a degree of stigma to the suffered and his family. These diseases had been largely overcome through public interest and effort. In the last generation, the fact that the president of the United States, F. D. Roosevelt, had polio, led to greater public interest in conquering the disease. In this generation, President J. F. Kennedy's sister is mentally retarded and this, too, has led to an arousing of public interest.

"One could almost say that it pays to have a Prime Minister or a President with a personal problem," he said, adding with a smile, "not that I wish Prime Minister Pearson any bad luck.

Dr. Frank said that every citizen should ask himself, "Do I really believe in the right of every child to receive from the community facilities to develop to his own level?" If this could be answered positively, he said, each citizen should do something about it and not just pay lip-service to the idea.

Much can be done in the area of research to find the causes of retardation and work out ways of helping the retarded individual to develop to his own particular level, Dr. Frank said, but we must not expect any one agency to solve all the problems. Parents, organizations, communities and governments could not be expected to solve the problem alone. All must work together and correlate their efforts.

The problem won't be solved tomorrow or next Tuesday, said Dr. Frank. A long-term approach must be taken.

Worker Sustains Back Injury

TRENTON — William Mitts, 30, of Trenton, an employee of the Central Bridge Company, was taken to Trenton hospital yesterday afternoon by Rushnell Ambulance, suffering from a back injury, sustained when he fell from a truck on which he was loading material.

At the hospital, Mr. Mitts was examined and x-rayed and then permitted to go home.

The accident occurred shortly after 2 o'clock.

TORTOISES DYING

The giant tortoises of the Galapagos Islands, are headed for extinction.

Labour Council Nearly Called Off Course

TRENTON — Trenton Labor Council boiled last night, over a mix-up in plans for a set of two-day courses of instruction to be offered October 26 and 27. The courses were nearly called off, before plans were settled.

Originally, the course had been planned for March, in conjunction with the Belleville Labor Council. Plans were postponed though, and two representatives of Belleville Labor Council met with Ian Reilly and Harold Blakely, of the Trenton Labor Council, to settle on a date in the fall. The date was settled, but apparently never reported to the Belleville Labor Council.

THREE-WEEK DELAY

Meanwhile, programs for the course were being printed out of town and there was a three-week delay, necessary in delivery. They arrived within the past few days, just a week-and-a-half before the course began. It was too late to mail them out of Trenton and Belleville area locals.

And it was about this time the Trenton people discovered the Belleville Labor Council did not know the date of the courses. No delegates had been selected by local unions and no money had been voted to pay the delegates' fees.

Caught between the possibility of poor attendance at the courses if they were held, and the probability of apathy if the courses were postponed again, the Council decided to go ahead anyway. A crash program of letters, telephone calls, personal visits to union locals and advertising is planned to get the delegates out.

The courses, to be held at the Park Motel in Trenton, will cover advanced shop stewards training, workmen's compensation regulations, union building and parliamentary procedure.

JUST GRASS FIRE

The Trenton fire department was called out yesterday afternoon around 2 p.m. to a grass fire in a large field on Birch Ave., just off Sidney St. Firemen had the blaze under control within minutes.

RUSHNELL
Funeral and Ambulance Service
TRENTON
PHONE EX 2-8805
Four Ambulances
Oxygen Equipped

Sees Hospital Dispute Threat To Quinte Labor

TRENTON — The labor dispute at Trenton Memorial Hospital could mean the end of organized labor in the Quinte area, Trenton Labor Council was told last night. Howard Tuckaberry, delegate to the council from local 230 of the plumbers' union, described the hospital situation as "way out of hand," and suggested the Labor Council should be backing the hospital employees in their demands. He predicted the hospital board would use the present truce between the union and the board to dismiss or lay off union members, and hire non-union members at the hospital.

Henry Nokes, C.L.C. representative attending the meeting, commented that if the hospital employees had not asked for help, it might be unwise to give any. He said the hospital board could stall the union, but never stop it, and he warned that any unwanted help offered by the Labor Council might interfere with the hospital employees' plans.

READY TO HELP

Harold Blakely, president of the Trenton Labor Council, told the meeting that the hospital employees had contacted him before the threatened strike, and had asked if the Labor Council would support them. He had assured the organizer of the Labor Council's support, he said, and the organizer had promised to ask for it—if it were necessary.

Contacted this morning by a reporter, Mrs. Eileen Lunn, president of Local 183 of the Building Services International Union in Belleville, (which includes the Trenton Memorial Hospital employees), said the local is not a member of either Belleville or Trenton Labor Councils. Plans are afoot, she added, to join the Belleville Labor Council. She said support had been offered by both councils, during the dispute.

Will Comply With Wishes Of Board

TRENTON — The Trenton Board of Health at a Wednesday meeting voted to have the Rushnell Ambulance Company terms of its contract with the brought to the attention of the company's principal, R. Douglas Rushnell.

Within the terms of the contract, Mr. Rushnell is obligated to provide for each ambulance operated by him, an attendant who holds a First Aid Certificate from the St. John Ambulance Corps.

The board is asking that Mr. Rushnell have personnel who do not hold such a certificate, trained at this fall's St. John classes.

Contacted later, Mr. Rushnell said that he already had one trained operator; that he himself had had 15 years' experience in ambulance procedure and that he would be happy to comply with the board's wishes, by having his drivers and attendants take the suggested course.

MOIRA SECONDARY SCHOOL
(Corner of Farley and Victoria)
ANNUAL
GRADUATION EXERCISES
SATURDAY, OCTOBER 19th,
7:30 P.M.
Guest Speaker: Mr. J. G. Demeza
PARENTS AND FRIENDS WELCOME

When you think of ale...
THINK BIG
MOLSON EXPORT ALE
MOLSON EXPORT is the BIG ALE in the big land
It's THE BIG ALE because more people ask for it, open it, serve it, enjoy it, than any other ale in Canada. Open a Molson Export Ale and drink it. We think you'll find the reason for opening your second bottle inside the first bottle. If you don't agree, no hard feelings.
Watch "Hockey Night in Canada" on TV
MOLSON'S—INDEPENDENT BREWERS SINCE 1786

THE ONTARIO INTELLIGENCER
Ontario Established 1861 — Intelligencer 1927
Published Daily by
THE ONTARIO INTELLIGENCER LIMITED
Belleville, Ontario, Canada.

Subscription rates.
By carrier in Canada $12.00 per year; 6 months $6.75; 3 months $3.75
By mail to U.S.A. $21.00 per year
Authorized as second class mail by the P.O. Dept. Ottawa and for payment of postage in cash.
Member of The Canadian Daily Newspaper Association; Member of The Canadian Press; Member of the Audit Bureau of Circulation

Conservatives at Crossroads

Those who reject the basic Marxian conception of history might be pondering these days on the way in which the future of mankind may be shaped by an unfortunate weakness in one man's prostate gland.

The basic Marxian conception, of course, has little or nothing to do with communism, but is the contention that history is shaped by economic pressures, rather than by the genius of a few great men.

Those who hold the Marxist outlook—and not all of them will be communists—will consider the choice of the Earl of Home as leader of the British Conservative Party of little moment in the long run.

For those others to whom the history of the world is the history of the sum of the works of its abler, most energetic leaders, the choice made in secret consultations between a handful of Britain's elite assumes greater importance. It may well determine the role which Britain will play in world affairs for the next couple of decades. Though no longer a great power in the true sense of the word, Britain still wields sufficient influence to sway the course of events, if indeed these are not already determined by some atheistic, materialistic version of the old Presbyterian doctrine of predestination.

The choice for the leadership which went on in the councils of the British Conservative Party is fascinating from another angle, too. It gives the lie, if this were needed, to any childlike convictions that, what we call democracy, bears in fact any slightest resemblance to a system giving equal voice to all in the destiny of a nation.

The whole philosophy of the Conservatives in Britain is such that the man who is leader wields great influence in determining the policies the party will follow—much more so, for example, than any leader of the British Labor Party enjoys. Yet the selection of this leader is not made by any convention, at which the vote of delegates pays some lip service to the principles that the man chosen will be the one with the greatest support amongst the rank and file of the supporters of the party.

When Sir Winston Churchill resigned, Hon. R. A. B. Butler was considered by most to be his heir apparent. But the Queen summoned Harold Macmillan—most believe at Sir Winston's suggestion but almost certainly after obtaining "advice" from others high in the party.

During the past few weeks Butler had again become the favored candidate amongst those supposed to be informed observers of the British political scene. The contest was said to have been narrowed down to a choice between him and Richard Maudling, with Butler considered by most to have the inside track. Possibly he was favored because the new leader will soon face a determined challenge at the polls from Harold Wilson and the Labor Party. Butler, as the more experienced politican of the two, perhaps seemed the Conservatives' best hope. But he has been passed over once more, the coveted post going to the Earl of Home, one of the possible choices mentioned earlier but in recent days considered to have been eliminated.

It is interesting to speculate on what difference it might have made had Macmillan's health enabled him to lead the Conservatives during the approaching election campaign and party to groom his successor, either during a renewed term in power or, as some observers think more likely, in Opposition. This might have enhanced the chances of the young (46), Chancellor of the Exchequer, Richard Maudling.

If great men make history—and not history great men—there surely must be some difference between a Home-made history and Maudling's brand. Macmillan's prostate gland thus takes its place, along with gout and epilepsy, as one of the shapers of mankind's fate.

Chinese Crop Good

Lost in gloom at this time last year, Communist Chinese officials are elated by one good grain harvest, and the prospect of an even better one soon. Prospects are so good, in fact, that Mao Tse-tung is expected to release production figures—for the first time in three years—to the National People's Congress in mid-November.

In addition, plans have been laid to plant an additional 5,000,000 acres of winter grain for the coming year, and for further mechanization of farms.

The Russians will be happy if China can produce a wheat surplus, which Russia can buy without depleting the stock of dollars, but Canadian wheat producers are not likely to cheer the loss of a market. What the U.S. would say if China cut it out of a newly-acquired market would probably not stand quotation in newspapers.

Befuddlement by Percentage

Vancouver Sun

How drunk is a drinking driver?

This has been a stumbling-block in our traffic safety laws for years.

Scientific procedures for measuring the amount of alcohol in the breath or blood of suspects have not settled the controversy. We still argue about how low we should set the tolerance — for the young driver.

There is no reliable method of determining how drunk the individual drinker is.

Our courts wisely accept the drunkometer tests only as a guide. In fact, the State they are acceptable evidence. Under its 1961 so-called two-drink law, a blood alcohol content of .1 per cent is evidence of impairment.

But now New York has a one-drink law. It is based on the theory that youthful drivers get drunker than adult drivers on the same amount of liquor. Since last Tuesday, New York drivers under 21 can be convicted of impairment when a test shows .05 percent.

On his 21st birthday a New York car can drink two and a nach as he did the day before and still be a safe driver in the eyes of the law.

This seems to be reducing the quantitative analysis of befuddlement almost to absurdity.

Perhaps Norway and Sweden have the best system. There, if a driver shows signs of having been drinking at all, he may well land in jail. At social gatherings, it is said, it has become the custom for drivers to abstain completely. Nondrinkers have only one answer to the question we started with — "How drunk is a drinking driver?"

And that is: "Too drunk."

Disguised Censorship

New York Times

A high State Department official has rebuked the United States press, radio and television for making their facilities so readily available to report the views of that sharp-tongued lady from South Vietnam, Mme. Ngo Dinh Nhu. Fortunately, the State Department has no power to tell the press, radio and television of this country what they may or may not do, and these media will continue to make their own judgment with regard to Mme. Nhu and other persons and matters in the news.

This implied belief that the State Department has the right to influence what Americans may or may not read, see or hear is a revealing comment, expressed in regard to Mme. Nhu; but it takes on a considerably more sinister aspect in the case of the indictment of four persons accused of promoting the assassination, by a group of 57 Americans, A State Department regulation of Jan. 1, 1962, established a requirement that Americans visiting Cuba have a specially validated passport. This means that the department arrogated to itself the right to determine when Americans, in this sense may or may not visit Cuba. That courts, no doubt, will ultimately rule on the constitutionality of this regulation and the legislation under which it was issued.

But as a matter of public policy, the objection is clear-cut by fact. It is a restriction on the right of Americans to travel freely and to exercise their right to know what their eyes and ears may tell them when part of their world—Cuba, Mme. Nhu and Fidel Castro are very different people. But the Administration's attempt to tax expressed by the State Department) on Americans' rights to know about them is a crude and attempt to censorship.

Is Paid Less, Gets More

New Yorker Magazine

A young friend of ours has taken a job as a management trainee with a strait-laced department store at a survival salary of a hundred dollars a week ($81.50 after withholding tax). A few weeks ago he overstayed his lunch hour by fifteen minutes and on the following day was docked sixty-seven cents for his transgression. But his smaller gross pay check next week ($80.83) lowered his tax bracket, so that his pay after withholdings was actually three cents more ($81.53).

Showing his executive potential, he immediately set out to his boss the advantages of such an arrangement to all concerned, and asked for a reduction in salary until his next promotion. The boss was sympathetic to our friend's request, but said that, according to the store's rules, salary reductions could be made only for disciplinary reasons.

So, ever since, the young man has been dawdling over his lunch one day a week, figuring that he'll eventually get ahead of the game and at the same time serve the cause of economic justice.

Anyone Else

Cleveland Plain Dealer

The Kennedy administration thinks Viet Nam's troubles could be eased if the one-family group on the Saigon palace could be broken. Let's see now are there any other countries

Today in History

By THE CANADIAN PRESS

Oct. 18, 1963

First pictures of the far side of the moon were shown from the Soviet satellite Lunik III four years ago today — in 1959. They had been taken Oct. 6 as the satellite passed behind the moon but were not transmitted until the satellite began its return journey. A Russian scientist said the geographical features of the moon's hidden side are more "monotonous" than on the side visible from earth.

1821—The U.S. Senate ratified a peace treaty with Germany.

1941 — Prime Minister Mackenzie King announced a ceiling on wages and prices.

Finds West Is Simpler

The Times of London

The west is simpler. There is a Middle West, which is in America, but no Near West. The East, on the other hand, needs definition, and not only by the points of the compass. An argument started at Geneva last week which involves the landing rights of airlines, and which has to determine whether Turkey and Iran can be included in the Near East and of the more ancient Levant. There was, certainly, a time when geographical limits were set by pressed by the State Department) on Americans' rights to know about them is a crude and attempt to censorship.

Two things helped to change the picture. The first was the break-up of the Ottoman Empire. To travellers like King-the East began at Belgrade, and so naturally the Balkans became part of the Near East. When successor states arose in the Balkans asserting their European independence, the frontiers of the East had to be pushed back to the Bosporus. The second push was decided when the last war. The Command with headquarters in Cairo was Middle not Near Eastern, and as its authority spread in all directions, Englishmen grew accustomed to think of a Middle East extending from Tunis to Kabul, and from Aleppo to Addis Ababa.

It may be that all distinctions are unnecessary. Sixty years ago Dr. Hogarth wrote: "The Nearer East is a term of modern fashion for the region which our grandfathers were content to call simply the East." The Victorians' Eastern Question ranged all round the borderlands of Turkey and Russia, Persia to India to Afghanistan; beyond it lay a different world, which romance knew as the Orient, and geographers as Further India or Indo-China. Of course, all these terms depend on a European knowledge of the globe—though Arabia can use Middle East to refer to their own lands, partly as a hangover from wartime practice, and partly to mark the old contrast with North Africa as the West, the Maghreb. New complications set in as Indians call the Arab world Western Asia, and Australians begin to talk of the Far East as the Near-

Disappointing Record

Ottawa Citizen

Canada's trade with the Soviet Union has been disappointing. Exports to the U.S.S.R. in the first eight months of this year were valued at $39,000,000, a drop of $10,000,000 from the same period last year. Imports from the U.S.S.R. were valued at $4,000,000, a drop of $1,000,000.

Canada's trade with the Soviet Union has been disappointing. Exports to the U.S.S.R. in the first eight months of this year were valued at $39,000,000, a drop of $10,000,000 from the same period last year. Imports from the U.S.S.R. were valued at $4,000,000, a drop of $1,000,000.

OFF THE RECORD

By Ed Reed

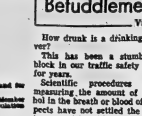

"You'll like the non-competitive spirit of the neighborhood."

LOOKING BACKWARDS

GLEANINGS FROM OUR FYLES OF BYGONE YEARS

20 YEARS AGO

October 18th, 1943.

Signs of Autumn:

Members of the Ontario Provincial Police detachment here have returned to their conventional navy blue uniforms and abandoned their summer attire of light tor air force blue. October 1st. was designated by Provincial Police headquarters at Toronto as the day for the resumption of conventional O.P.P. dress.

The popular Belleville musicians, Bob Stebbings, son of Mr. and Mrs. Stebbings of College Street, will perform before the Fall Congress of the Salvation Army at Montreal. Bob has been a well known in the city as a student of music and an accomplished member of the Salvation Army band, playing the euphonium, an instrument which forms a middle part of a brass band with its rich baritones, brings forth a harmony that no other instrument can duplicate.

The Salvation Army claims the first place as far as good bands went congress after congress, like Bob Stebbings, it has in its ranks the best musicians to be found anywhere, and many of the Salvation Army band boys are joining the various bands of the armed forces. The Congress will last for four days and several of the Salvationists from the city will attend.

30 YEARS AGO

October 18th, 1933.

The Rev. Arthur Strother has been appointed to the incumbency of Ameliasburgh parish, Prince Edward County by the Rt. Rev. John Lyons, Lord Bishop of the Diocese of Ontario. He will assume charge of the parish on November 1st.

Bluewater Beach Park pavilion played hosts to a very large number of people from the city and district at their annual autumn supper and dance which was held in the armories on Monday evening. The supper was served in the armories on Monday evening. The supper, which were donated by city merchants, were presented to the ladies present by Mayor Thomas. The affair is an annual one held by firemen as a means of raising funds with which to purchase supplies which are distributed at Christmas time to needy families in the city. Excellent music was furnished by the Commodore orchestra.

Workmen are busily putting concrete foundations at the west entrance to the local armories upon which the heavy guns which grace the armories lawn will be placed. Previously the wheels of the captured trophies had developed deep ruts in the soft ground.

Eggs are selling at 30 cents per dozen, and butter is bringing 25 cents per pound on the Belleville produce market.

40 YEARS AGO

October 18th, 1923.

Miss Grace Carter will leave shortly for Los Angeles, California.

Messrs. B. C. Donnan, acting crown attorney and Chas. A. Payne, barrister of this city are attending court in Bancroft.

Mr. Vernon Orr who left here with his travelling garage three weeks ago, has reached Florida.

Mr. Lorne Jones and wife of Grand Rapids, Mich., are visiting Mr. Moon's sister, Mrs. James Orr on Dundas St.

Mr. Leroy Keane motored to Toronto where he spent the weekend.

50 YEARS AGO

October 18th, 1913.

We don't suppose you know we almost had a union station in Belleville and that it was to be situated at the north end of Coleman Street at the foot of the hill where at that time Brown's foundry was in operation. The Grand Junction Railway Company, which was controlled mostly by Belleville men was formed to run from

er the company amalgamated with the Belleville and North Hastings Railways which ran from North Hastings Junction road was called the Grand Junction Station to Marmora, and the Midland Railway. This railway was later absorbed by the Grand Trunk Railway. Some years prior to the Grand Trunk Railway absorbing the Grand Junction Railway the story about the proposed union station appeared in our file copy of October 18, 1873, and reads as follows:

"Yesterday afternoon Messrs. Potter and Brydges, president and managing director, respectively of the Grand Trunk Railway Company, arrived here by special train from the west. The object of their visit was to confer with the directors of the Grand Junction Railway regarding the construction of a union station at some convenient point in town. They were met by Mr. Ross, president; Mayor Thomas Holden and Mr. James Bevin, M.P. The visitors were shown the line of the Grand Junction Railway in the town limits and they were much pleased. The Grand Officials expressed themselves as being in favor of a union station, and it is said that the enmity of Brown's Foundry was considered to be an ideal location. However, nothing definite was done."

Note: The Grand Junction Railway had a track into the centre of the town along Pinnacle Street and the station was below the present market; the dock on the bay was called the Grand Junction dock, and was used for many years after the railway ceased to exist. Brown's Foundry is now (1953) occupied by the Greenleaf Company, the Garage Supply Company and several other business concerns.

Automat On Rails

Chicago Tribune

The food is hot and cheap and it comes on trays that — the new Meal-A-Lite line introduced by the New York Central Railroad for its commuter trains between New York and Buffalo.

Passengers who have been used to paying up to $7 for a dinner will be able to eat for as little as $1.50 with a menu of waffles and coffee costs 50 cents.

The Central has redesigned old bar cars to hold a battery of vending machines. The food is frozen and selections are made through small glass doors. The passenger cooks the meal himself by inserting a coin which activates a "radar-range," a supersonic device which broils food in 60 seconds flat. There is only one attendant in the car. He serves whisky if the customer gets rattled.

Meals range from lobster newburg to beef stew. The cooking takes less than three minutes. There are tables and chairs for 53 persons.

It is constructive to find a railroad which is trying to promote economy travel instead of exerting itself to discourage passenger traffic. We think the New York Central deserves a pat on the back for being hospitable to new ideas when so many roads stick to stodgy habits.

Change Questions

Calgary Herald

Authorities agree that mental activity does not lessen as we age.

It's just that by the time we learn the questions have changed.

To Your Good Health

Reader Suggests Pressure Is Not Cause of Corns

By JOSEPH G. MOLNER, M.D.

Dear Dr. Molner: Why doesn't the medical profession investigate corns more thoroughly? That they are caused by pressure is totally rejected by me. For the last three years at work I have worn play shoes. They have flat soles and across the front merely a strip of stretchy material that inches wide. My toes are out. At home I usually wear scuffs.

During this period I have acquired (in addition to all the corns I've had all my life) a seed corn on the large joint where bunions usually form and also a corn under a toenail. How can these be caused by pressure when there is none? In three years no corn has vanished. I do not know the answer. But pressure isn't it. — M. W.

Your letter is going to make the rest of us ashamed to complain about just one or two small corns. Actually you have a problem. Here are my suggestions:

Your skin must be unduly sensitive to corn formation — that is, callus areas. The material in your play shoes may rest lightly but if it stretches, it implies some pressure, and perhaps enough to keep irritating a corn already present. And how about bodily fight stocking can exert pressure. Try a half-size larger.

And are you certain that all the painful areas are corns? Your reference to one under a nail makes me wonder if some other type of growth is not involved. The "seed corn" may be a plantar wart, a fairly common problem from ordinary calluses. Consult a foot specialist.

• • •

Dear Dr. Molner: Why are thyroid tablets prescribed to help a woman become pregnant? Isn't the thyroid gland in the neck? — Mrs. P. L.

Yes, the thyroid gland is in the neck but the hormones it secretes affect the whole body. The person with low thyroid activity tends to be tired, slow, lacking in lustre of the hair, and the like. There is an interrelationship of the ductless glands which is very complex.

So if a woman is deficient in thyroid, administering it can encourage pregnancy by helping her up generally. It is not a cure-all, and will not achieve pregnancy if, for instance, some physical defect is present. Thyroid may be prescribed for husbands, too, if they need it.

• • •

For some people, thyroid tablets may be advisable indefinitely, quite aside from the question of pregnancy. Depending on the degree of deficiency, improvement may be noted within a matter of days.

• • •

Dear Dr. Molner: Does a person who is exposed to tuberculosis always get it? — R. S.

If so, how long does it take to show up in a chest X-ray? What are other symptoms in such a case? — Mrs. S. L. B.

An occasional or casual contact would not be expected to cause tuberculosis. The cumulative effect—perhaps over years — does the damage. The most dangerous person is the one who not only has the germ in his sputum, in which the germs are present.

There is no set time at which TB will show up in an X-ray. This depends on the extent of exposure, the natural resistance of a person, and the passage of time.

The first test that shows exposure to TB is the tuberculin skin test; this does not necessarily mean that the person has tuberculosis,' but shows he has been exposed.

There may be no other detectable symptoms before the X-ray finally discloses the disease. Or there may be such ones as loss of weight, night sweats, mild elevation of temperature, cough and sputum.

Strictly Personal

Goodness Is Enhanced By Distance

By SYDNEY J. HARRIS

Watching the play, "A Man For All Seasons," not long ago, I was sadly reminded of the baffling mechanism in the human mind that makes it easy to approve and admire goodness in the past, while refusing to exercise it in the present.

As you must know, "A Man For All Seasons" deals with the life and death of Sir Thomas More, the English lawyer, statesman author and scholar in the reign of King Henry VIII. A devout churchman, More was beheaded by his monarch by refusing to give assent to Henry's break with the Roman church.

Nearly everyone else around him — bishops and lords as well as intellectual leaders — capitulated to Henry's decree, whether or not they agreed with it. More, who believed that a man is nothing but what he believes and acts upon, wanted to be either a hero nor a martyr — and became both.

Hardly anyone today would disagree that More did the right and noble thing. He is an admirable figure, to Protestants as well as to Catholics, to those who deny God as well as to those who affirm Him. The high estimate of his person cuts across all lines of faith and unfaith.

Yet the trouble we pay to such a man is largely historical; it bears little relevance to the modern condition. For if a man like More were to rise today, and to take the same position against the current of the state and society, there are many persons who admire More would condemn him as latter-day emulator.

Not only that. Nearly all of us would behave in such a situation like the fictional character of More, not like the man himself. We would rationalize, we would call it "practical" and "realistic" — we would trim our sails and perjure our convictions.

And, in order to make ourselves feel better about our wholesale abdication of conscience, we would call More a fool or a martyr; rather, in the denigrating jargon of modern psychology we would accuse him of having a "martyr complex."

Goodness can be lived with at too close range; it makes us feel uncomfortable; it shows up the man who utters these prickly truths.

It is easy to admire More from a distance of 400 years. Admiration is the counterfeit coin we pay to relieve us of the obligation of imitating him.

SCOTT'S SCRAP BOOK

By R. J. SCOTT

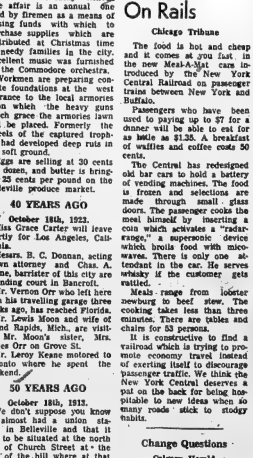

STOCK QUOTATIONS

(Stock Quotations Furnished by Barclay & Crawford)
56 Bridge Street East
Members Toronto Stock Exchange
Belleville Office — Dial WO 8-5581
H. P. Wills, Manager.

INDUSTRIALS		MINES AND OILS	
Abitibi	49¾	Assoc. Arcadia Nickel	46
Alberta Distilleries	280	Atlantic Coast Copper	90
Alberta Gas Trunk	29	Beth Copper	395
Algoma Steel	56¼	Central Delrio	775
Aluminum	29¾	Campbell Chib.	365
Argus	12	Cdn. Export Gas	106
Bank of Montreal	65½	Cochenour Wil. Gold	400
Bk. of Nova Scotia	73¾	Cons. Discovery	68
BC Telephone	56	Cons. Halliwell	17
Bell Telephone	54¼	Conwest Exp.	410
Brazilian Trac.	380	Craigmont	105½
B.A. Oil	37¾	Denison	10¼
B.C. Forest. Prod.	23⅜	Dickenson Mines	580
Calgary & Power	21½	Dome Mines	28½
Canada Cement	37	East Malartic	202
Husky	6¾	East Sullivan	260
Cdn. Imp. Bk. Com.	64½	Faraday	159
Cdn. Breweries	10⅝	McAdam	40
Cdn. Brit. Alum.	A 9¼	TAKE	3
Canadian Tire	34	Fronteer	87
C.P.R.	34¼	Geco	30¼
Cockshutt Dev.	13	Gunnar Mines	815
Cons. M & S	39⅝	Heilinger	37¾
Cons. Paper	39¼	Hudson Bay M. and S.	55¾
Consumers Gas	11¾	Hudson Bay Oil	15¼
Corby's A	18	Kerr Addison	620
Crush Inter.	13⅞	Labrador	34¼
Distillers Seagram	54	Lake Dunlop	800
Dom. Foundries	66¾	Lazin America	24½
Dominion Steel	16¾	Maritimes	41
Dominion Stores	15⅜	McIntire	45½
Dominion Tar	17¾	Midcon	28
Falconbridge	32⅝	Murray	122
Ford (US)	57½	North Coldstream	58
Ford A	190	New Hosco	219
General Dynamics	26¾	New Mylamaque	13¾
General Motors	85¾	Nickel Min. and Smelt.	21
Great Lakes Paper	23¾	Northern Canada	145
Guaranty Trust	60¼	Normetal	315
Hardtag Carpets	20¼	Northgate	330
Home Oil "A"	13¾	Opemiska	800
Imperial	43	Pacific Pete.	13⅜
Indus. Accept.	22¾	Preston Mines	900
Inter. Nickel	65¾	Prospect Airways	60
Inter- Pete	44¼	Provo Gas	185
Investors Sys. A	52¾	Quemont	11
Jockey Club Ltd.	33	Rio Algom	14¾
Labs Ont. Portland	255	Rix	22
Laurentide Fin.	13½	Rockwin	27
Lakeland Gas	42⅝	Sherritt Gordon	276
Levy Ind.	15¼	Silver Miller	20½
Loblaw Cos. "B"	77½	Sucoe	167
Massey Ferguson	15¼	Steep Rock	425
MacMillan B. & P.	25¾	Tombill	63
Monarch Foods	7¾	Triad	150
Moore Corporation	53½	United Asbestos	285
Normada	37¼	United Keno Hill	500
Page Hershey Tubes	19½	United Oils	141
Royal Bank of Canada	74⅞	Zenmac	20
Shell U	37½		
Simpson's Ltd.	37½		
Steel of Canada	29		
Toronto Dominion Bk.	62⅜		
Traders Finance	11¼		
Trans Canada Pipe	34		
Trans. Mt. Pipe	15¾		
Union Gas	20½		
Victoria & Grey	15		
Westcoast Trans.	16⅝		
Walkers	58		

Toronto Stocks

TORONTO (CP) — The stock market meandered through dull morning trading without any apparent direction today.

Financial issues were mixed to higher, Traders' Finance A ahead 1¼ to 11¾ and Industrial Acceptance ⅝ while Investors' Syndicate A dipped ¼. Banks slipped, Montreal and Toronto Dominion ¼ each.

International Nickel fell ½ and Hudson Bay Mining ¼ in base metals. Noranda was up ⅛.

Among speculative mines, Peerless climbed four cents to 25 cents and Windfall two cents to 61 cents.

On index, industrials advanced .34 to 638.32, western oils .23 to 121.72, golds declined .31 to 86.99 and base metals .15 to 226.64. Volume at 11 a.m. was 783,000 shares compared with 712,000 at the same time Thursday.

The market took to its wings Thursday with the industrial index breaking new ground four times during the course of moderately heavy trading.

Bank issues paced the market, Montreal ahead ⅝ and Imperial Bank of Commerce and Toronto-Dominion ¼ each.

Automotive stocks made solid gains, Ford Canada up 4¼ to 190 and Chrysler 2 points to 103.

Steels were mixed to higher, Algoma rising ⅛ and papers were mixed to lower, Abitibi down ⅛.

Among active individual issues, Canada Packers' A jumped 2¼ to 64¼ on 50 shares, Canada Steamship Lines 1¼ to 35¼ and Hayes Steel 1¼ to 17¼.

Falconbridge and Geco Mines led senior base metals, both gaining ⅝.

In speculative mines, Consolidated Morrison was most active, up 10 to 42 on 48 cents more than 136,000 shares. Windfall advanced four cents to 59 cents.

On the foreign market, B.C. Forest moved ahead 1¼ to 23¼ and CPR 1¼. Moore Corp. dipped ¼.

On index, industrials advanced .34 to 638.32, base metals .71 to 210.79, western oils .23 to 121.49 and golds slipped .23 to 87.07. Volume at 2 p.m. EST was 2,864,000 shares compared with 2,475,000 Wednesday.

PRODUCE MARKET

TORONTO (CP) — Churning cream at the Canada Packers plant was unchanged today.

Wholesale to retail carton prices per weighted price are:

Butter: Finest grade A large 63.9; A medium 53.5; A small 43.4.

Fine Guardsman For Creating Disturbance

A Canadian Guardsman, who threatened to shoot every police officer in Belleville — if he had a gun — was fined $30 in city magistrate's court this morning for creating a disturbance.

Douglas Patrick Bonang pleaded guilty to the charge, brought before Magistrate T. Y. Wills, after the Camp Picton guardsman followed a companion to the police station and demanded to see Constable Bonang's bl...ded not guilty and was remanded to November 1st.

Defence Harold Reid said Bonang followed Dannter and police officers to the station after an alleged fracas in a Front Street restaurant. He became abusive and was advised to leave the station. Outside, he started swearing against the force in general. He also swore at constables who asked him for the keys to Dannter's car.

Weekly Livestock Review

TORONTO (CP)—Prices were lower on slaughter steers, heifers, yearlings and bulls and steady on cows on a fairly good demand after Monday at the Ontario public stockyards this week.

Replacement cattle were in broad demand at firm prices for good quality. Plain replacements were slow.

Choice to high real calves traded actively at strong prices, however grades were steady with heavy heifers slow and hard to sell.

Hog prices were lower and lamb prices were steady.

Cattle receipts were estimated at about 7,700 head, about 1,600 head less than last week and about 2,000 head less than the same week in 1962. Western cattle receipts totalled 544 head an increase over last week of 382 head. Western stock calves numbered 442 head, 125 head more than last week. There were 28 cattle received from Montreal and 17 cattle and 20 calves received from New Brunswick. There were no slaughter cattle shipped East nor exports off the market to the United States.

Slaughter cattle: Choice steers sold at 34-35 with fancy feeder steers at 36; good 32-34; medium 20-23.50; common 15-19; choice heifers 23-24 with some sales to 25; good 21.50-22.50; medium 19-21; common 16-17; choice fed yearlings sold 34-35 with odd tops to 37; good 32-34; good cows 16.50-17.50 with sales to 18.50; medium 14.50-15.50; canners and cutters 10-14; good heavy bologna bulls 18 - 18.50 with odd sales to 19; common and medium 15-17.50.

Replacement cattle: Good stockers traded at 30 with sales to 36.75; common and medium stockers and stock calves 18-25 with good steer calves up to 30.

Calves: Choice vealers 30-33 with odd sales to 36; good 26-29; medium 22-25; common 19-22; boners 14-18.

Hogs: Grade A 24.75-28.10; heavy sows 17.25-18.75 with light sows fetching a $2 premium; stags 15-19 on a dressed weight basis.

Sheep and lambs: Lambs 13-19 per hundredweight with good lambs closing at 19 and a few to Peter Phillips, Bellleville. The Belleville Business and Professional Women's Club prize of $25. was awarded to Miss Gail Keity by Mrs. Maris Buckley.

Mr. Arthur S. Hobbs presented to George Bonn the prize of $100. offered by the Amyr Navy and Air Force Veterans in Canada.

Mr. A. Kaiser made the presentation of the Rotary Club prize of $25. to Dennis Buckley.

The prizes for French otterred by the Pere Marquette Society were presented by Mr. Andre Mercier to Brigitte Koestler and James Black.

Rev. W. C. McKee presented the Robt Music Store prize of $25. to Kathleen O'Connor, who had valedictorian for the graduation in a pleasing rendition of "Queen of the Senior Prom".

The prize given by the Royal Canadian Legion, Belleville branch, was presented by Mr. L. W. Digby to Gene Campbell.

Many additional scholarships and bursaries were won by graduates: Ontario Scholarship $400. to Miss Lynne Meagher. Dominion-Provincial Student Aid bursaries of $500. for study at a university, to George Bonn, Mary Farrell, Gary Fitzgibbon and Patricia Fahey.

Nicholson Catholic College Holds Graduation Exercises

Traditions were followed at Nicholson Catholic College when graduation was held on Thanksgiving week end. The auditorium of St. Michael's Academy, where the graduation exercises were held was attractively decorated with the school colours, terra and autumn leaves.

During the singing of the processional by the Glee Club the senior graduates in caps and gowns and the junior graduates, the girls in charming white gowns, took their places on the stage. The chairman for the evening, Earl Clapp, welcomed the guests and expressed the gratitude of staff and students to those persons and groups who had offered prizes.

The guest speaker Reverend J. J. V. Buckley, P.P., pastor of St. Joseph's Parish, Belleville, pointed out to the graduates the many fields which lie open before them, stressing especially the importance of sociological economics, and the need to have a thorough knowledge of them. In his history, the reverend speaker reminded the graduates as their high school days "a little learning", of their obligation of gratitude to those who have preceded them and finally of being the best of whatever they were going to be.

Selections from the Glee Club provided pleasing musical interludes during the evening. The diplomas were conferred by Right Reverend J. P. Sullivan, D.P., P.P., Miss Lynne Meagher as valedictorian expressed the feelings of the graduate as their high school days ended.

The following awards were made: The Catholic Doctors and Lawyers Scholarship of $300. presented by Mr. Jim Barrett to Miss Lynne Meagher.

Prizes offered by the Civic Advisory Committee of the Catholic Women's League were presented by Mrs. Clifford Murphy to Brenda Rose and Brigitte Koestler.

The Manly Macdonald Scholarship of $300. offered by the University Women's Club was presented by Mrs. T. E. Barrett to Lynne Meagher.

The Ontario Intelligencer Scholarship for highest standing in Grade XIII English was presented by Mr. E. J. Buckley to Peter Phillips.

The Belleville Business and Professional Women's Club prize of $25. was awarded to Gail Keity by Mrs. Maris Buckley.

Mr. Arthur S. Hobbs presented to George Bonn the prize of $100. offered by the Amyr Navy and Air Force Veterans in Canada.

Mr. A. Kaiser made the presentation of the Rotary Club prize of $25. to Dennis Buckley.

The prizes for French otterred by the Pere Marquette Society were presented by Mr. Andre Mercier to Brigitte Koestler and James Black.

Rev. W. C. McKee presented the Robt Music Store prize of $25. to Kathleen O'Connor, who had valedictorian for the graduation in a pleasing rendition of "Queen of the Senior Prom".

The prize given by the Royal Canadian Legion, Belleville branch, was presented by Mr. L. W. Digby to Gene Campbell.

Many additional scholarships and bursaries were won by graduates: Ontario Scholarship $400. to Miss Lynne Meagher. Dominion-Provincial Student Aid bursaries of $500. for study at a university, to George Bonn, Mary Farrell, Gary Fitzgibbon and Patricia Fahey.

I.O.O.F. Honors Four Members With Decoration

The Independent Order of Odd Fellows will confer the Grand Decoration of Chivalry on four prominent members of the Order, Saturday evening in Quinte Secondary School, College St. West Belleville.

Those to receive the highest Honor to be conferred on an Odd Fellow are: George McDonald, 70 Cedar St. Belleville; Douglas G. Sangan, all Creed view Ave., Belleville; Harold Sickies, 34 Toronto St., Barrie Ont., and Charles A. Anderson, Carrying Place, Ont.

The Grand Decoration of Chivalry is a most impressive and colorful ceremony and is conferred on Odd Fellows for outstanding effort in the I.O.O.F. or to work outside of the Order. Very few Odd Fellows receive this coveted decoration. A semi-military ceremony will take place and will be attended by Odd Fellows and Rebekah Lodges from all parts of Ontario and from some of the States in the U.S.A. This decoration is bestowed only upon officers and members of the Patriarchs Militant.

The performance of the ceremony is open to the public.

CAPITOL LUNCH
145 Front St. — Belleville
The Home of the Worthies
Main Dish a Full Meal and a Snack
AIR CONDITIONED

Children's Aid Gives Adoptive Parents Advice

The regular monthly meeting of the Board of Directors of the Children's Aid Society was held at the Corby Public Library yesterday evening, October, 1963. The President, Mr. George Wishart, presided.

The local director, Mr. Bruce Kerr, reported that at the end of September there were 173 children in the care of the Society. So far this year there have been 75 children admitted to ward care - about the same number as in 1962. Fifteen were admitted during the month of September. Seven were placed in adoption.

"We plan to continue with the post placement counselling of adoptive parents which we started last spring", Mr. Kerr stated. Parents who have children by adoption in the five to six year group are being invited to participate in group meetings. Five or six couples attend and the discussion is led by Mrs. Janette Thompson, the supervisor of the adopted department. The response has been most encouraging. To date only one couple has failed to respond. In due course it is hoped to include parents of children in older age groups.

The President spoke of the public meeting to be held in the auditorium of the Queen Elizabeth Public School in Trenton on the evening of October 30. He said that the meeting was called to provide the citizens of Trenton with an opportunity to effect the return of children's and family services to the town. If the townspeople so desire, the Society is prepared to assign a professional caseworker to the supervision of the adopted available the full resources of the Agency. The community would be, of course, responsible for the cost of the service.

Air Cadets Tour Bell Phone Office

608 (Belleville) Squadron RCAC were guests on Wednesday night of the Bell Telephone Co. The cadets toured the Bridge Street office under the guidance of members of the supervisory staff. At the completion cokes and do-nuts were much appreciated by the cadets.

608 Squadron has now reached its quota of cadets for the 1963-64 training year, with over 80 cadets taking instruction in Small Arms (Range), Navigation, Aircraft Recognition and other subjects as specified by the RCAF and Air Cadet League of Canada.

Sanitary Sewer Construction Well Ahead of Schedule

Construction of the two north end sanitary sewers is proceeding ahead of schedule, with both contracts expected to be completed well before the end of January.

City engineer Wilbur Purcell said today that the Beaver Construction Company of Montreal were making "excellent progress" on the two contracts.

And this was confirmed. A Beaver representatives who said the smaller North Front Street contract with its eight and ten-inch sewer pipe would be completed in another two weeks.

Work on the main Fahey trunk sewer extension, north of College Street to Tracey St. is also progressing ahead of schedule and weather permitting will, it is expected, be completed well ahead of the November completion date.

The Fahey extension sewer is a 24-inch main pipe which will tie into the Front Street sewer at the Fahey trunk extension, which in turn will feed into the city's existing sewer system and empty into the treatment plant on St. Paul Street.

The North Front Street sewer will tie into the Fahey trunk extension, which in turn will feed into the city's existing sewer system and empty into the treatment plant on St. Paul Street.

Fire Hazard Medium, May Rise to High

The forest fire hazard is medium in the Tweed district, now, according to the Ontario Department of Lands and Forests. One fire was spotted in the district last night, in Grattan township about 30 miles west of Renfrew, the Department reports. The fire covers between five and ten acres, and is now being fought by six Department employees. The hazard may rise to high over the weekend, the Department says, and extreme caution is asked of all hunters and others entering the bush.

COLLECTION OF LEAVES

Leaves will be collected from the streets on the East Side of the River in accordance with the schedule shown below. Homeholders having leaves for pick-up are requested to place them in piles at the edge of the travelled portion of the street before 8.00 a.m. of the date shown for their street. Persons wishing to have the trucks dump leaves on their property while in the area may contact the City Hall WO 8-6461, Extension 48.

Leaves on the West side of the river will be collected during the week of October 28. A schedule for this area will appear later.

MONDAY, OCTOBER 21

Dundas St. East, Bridge St. East, Victoria Ave. (Church to McDonald), Parkwood Heights area.

TUESDAY, OCTOBER 22

Church St., John St., George St., William St., Lattimer St., Turnbull St., Hillcrest Ave., Alexander St., Ferin St., Mt. Pleasant Road.

WEDNESDAY, OCTOBER 23

Ann St., Charles St., Albert St., Foster Ave., Queen St., Eastwood Park Dr., Hastings Dr., Montgomery Blvd., MacDonald Gdns., Clarke Blvd., First, Second, Third, Fourth, Fifth, Sixth Sts., Bay Drive.

THURSDAY, OCTOBER 24

Burnham St., Chatham St., Lingham-St., Bleecker Ave., Dufferin Ave., McDonald Ave., Pine St.

FRIDAY, OCTOBER 25

Station St. and Caulifton Rd. and all streets off of same, Great St. James St., Lime St., Brassey St., Russell St., Railway Terrace, Mervin St., streets south of Dundas St. East between Front St. and Foster Ave.

BELLEVILLE RURAL
ELECTRIC POWER INTERRUPTION
SATURDAY, OCTOBER 19th
1.30 P.M. to 4.30 P.M. (D.S.T.)
(Weather Permitting)
To String New Line
Road North from No. 2 Highway Opposite Permanent Transit Mix to C.N. Railway.
No. 2 Highway — West from Permanent Transit Mix to Trenton Air Base.
Mobile Village, Quinte Street.
HYDRO ELECTRIC POWER COMMISSION OF ONTARIO

make your nightcap
BRANVIN
SHERRY AND PORT WINE
JORDAN BRANVIN SHERRY

"It's Finger-Lickin' Good"
...and How!
Kentucky Fried Chicken
OF KENTUCKY
PARTY BARREL
(serves 7 to 18 persons)
20 pieces of "Finger-Lickin' Good" Kentucky Fried Chicken $4.95
FAMILY BUCKET
(serves 2 to 7 persons)
14 pieces of our famous Kentucky Fried Chicken, rich country gravy and 14 delicious biscuits $3.75
HOME DELIVERY
WO 2-6016
Foster's LTD.
TAKE HOME
97 Station Street

Picton News

Present Prizes and Awards At Rod, Gun Club Dinner

PICTON — Trophies won in trap shooting and rifle shooting competitions during the past season were presented at Prince Edward Rod and Gun Club's annual dinner on Wednesday night. The event was staged at Cherry Valley hall with the ladies of the Bloomfield Class preparing and serving one of their famous chicken dinners with all the trimmings. In all seventy-two sat down to the bountiful repast. Guests included Chief Conservation officer, Hugh Dornan of the Tweed office of the Department of Lands and Forests; local conservation officer, Claude Winters; Cy Gardner, president Quinte Gun Club of Belleville and Mrs. Gardner.

Bert Prior, president of the local club, ably presided and in his opening remarks expressed appreciation at the splendid attendance.

Constable Al Martin, last year's winner, made the presentation of the Dr. A. H. Walton trap shooting trophy to Bert Bonter. Bert's name is on top this year, while the chairman presented Al. with a miniature trophy to mark his win in 1962.

The president also presented the large bore trophy to Russell Mitchell, who has retained the championship of this event for three successive years. A runner-up prize went to Warren Ostrander, who was only one point behind the winner.

Lawrence Elsbury received the club's new small bore trophy which was presented by Ray Young and Bert Sinagra and Les Faulkner who tied for second place were each awarded prizes.

AWARD PRESENTED

A presentation was also made to Ray Cutler for his ingenuity and unselfish effort in devising and operating the moving deer target for the rifle competition.

A lady's door prize was won by Mrs. William Kerr through a draw from the admission tickets by Claude Winters.

President Cy Gardner of the Belleville club, took occasion to present a fine trophy to Constable Earl Martin who held high average for that club for the season. Earl's average was 94.2 which Mr. Gardner declared was a real achievement. He also mentioned that Jack Cole took the doubles trophy from the club, while Duff Folkard received a trophy as a member of a winning team.

DEER SEASON ON
MAIN DUCK ISLAND

Announcement was made by Mr. Hugh Dornan that an open season for deer on Main Duck Island had been declared this year. The season is October 14th to November 11th. However, this being a privately-owned island permission would be necessary to hunt there.

The deer and moose season in the Tweed forest district, the speaker stated, was November 4th to 10th, north of No. 7 Highway, and November 4th to 9th south of No. 7 and north of No. 2 Highway.

MUST BUY TWO

One change in the regulations this year was the discontinuance of the combination moose and deer licence. If a hunter wishes to hunt moose he must obtain a moose licence, or for deer he must have a deer licence. To hunt both he must purchase both licences. The dog licence regulation has also been changed and allows as many dogs as you wish providing each is licensed.

Mr. Dornan urged all hunters to exert the utmost care in the woods to avoid accidents and the needless loss from fires caused by carelessness. During the first week of the season there will probably be about 20,000 visitors in the bush, he said, so the necessity to know what you are shooting at should be evident.

At the conclusion of his talk Mr. Dornan answered many questions asked by his audience.

500 Delegates Expected for Convention

PICTON—Although it is not scheduled to take place until Sept. 9, 9, 10 11 next year plans are already being finalized for the convention of the Ontario Association of Homes for the Aged in Picton. Some five hundred delegates are expected and there will be many non-delegates accompanying them.

Quinte Tourist Association is arranging for necessary accommodation which will be available on these days since the tourist season rush will be over.

Prince Edward County Council is co-operating, seeing many benefits accruing from the large gathering from all parts of the Country. They receive a percentage of revenue from the admission which is charged, sale of display space to exhibitors of space to suppliers of Homes for the Aged. In return, they furnish the meeting place and the entertainment civic banquet. Other meals are paid for by delegates.

A meeting on Wednesday night, W. McWilliam, superintendent of Prince Edward County Home, who is president of the Ontario Association, and Reeve Donald Thompson of Picton, met with representatives of Prince Edward Agricultural Society to arrange for use of the County Centre.

NOMINAL RENTAL

The society representatives, Creighton Lockyer, Phil Dobbs and Chris Lockyer have offered lend every assistance, offering all conveniences without charge, and aid in setting up platform and tables. A nominal-rental fee to cover cost of operating the Centre was set.

"We are very pleased with the co-operation we are receiving from everyone. It is a big event and by planning early we hope to stage one of the best conventions yet. Though Picton is a small centre compared to Windsor where, the convention was held last year, we feel that we can make this annual event one which all delegates and other visitors will always remember. It should make known to hundreds the beauties of our county, stimulate business in the stores and assist the tourist resort operators," Mr. McWilliam said.

MRS JFK RETURNS

WASHINGTON (AP) — Mrs. John F. Kennedy returned Thursday night from a 15-day vacation in Greece, Turkey and Morocco and was greeted at the airport here by President Kennedy and their two young children.

KIWANIS

TOY PROJECT

ANNUAL APPEAL

FOR

USABLE OR REPAIRABLE TOYS

Again we appeal for repairable toys for less fortunate children. Toys will be reconditioned by volunteer workers and turned over to the Belleville Fire Department for distribution.

TOYS CAN BE LEFT AT ANY SHELL SERVICE STATION at EITHER FIRE HALL or THE KIWANIS CENTRE (any evening Monday to Thursday) or PHONE WO 2-5331

Carousel Fine Show by Hospital Aux.

PICTON — The old and the new combined to create an interesting atmosphere at the Autumn Carousel, sponsored by the Women's Hospital Auxiliary at the Country Centre, on Wednesday night.

The new was reflected in the parade of beautiful fall and winter fashions from Fraser's Grey Room, and the gleaming models of 1964 cars on display.

At the opposite end of the building was the Country Store and here was recreated a scene which was familiar to shoppers forty years ago. There was a pot-bellied stove, a cracker barrel, nail keg seats, old rocking chairs, an old fashioned bench and baskets filled with vegetables. On the counters were many antique items including a hand slicer for cheese, a coffee grinder, old lamps. The background was formed by old calendars, shelves of grain and corn, wagon wheels and antiques.

Counters were laden with all kinds of home baking and candy, fruits and vegetables, with do-nuts and cider also being offered. Clerks were wearing old-fashioned costumes to emphasize the old time theme.

A record crowd attended the event. This year the serving of tea was dispensed with and a buffet supper substituted the event. This year the serving of tea was dispensed with and a buffet supper substituted. This helped attract many men who showed as much interest in the new fashions as they did in the new cars.

Night School Classes Will Open Next Week

PICTON — Approximately 150 people registered on Tuesday evening at the Collegiate for Night School courses. While in some cases the number was below the minimum, classes will commence next week in the expectation that the numbers will grow. Classes in Oil Painting, XIII Mathematics, Women's Physical Education will meet on Thursday at 7:30, all others on Tuesday at 7:30. A more detailed report follows.

Oil Painting — 15. Room for a very few more.

Bookkeeping (Elementary) — 10. Five or six more students needed.

Typewriting — 34. Class almost filled.

Shorthand — 18. Capacity enrolment.

History and/or Geography — 10. XIII History, plus some miscellaneous requests. A class will be organized if enough students are present next Tuesday.

Mathematics — 9 for XIII Algebra. Some of these indicated a preference for XIII biology. The latter course will be substituted if more students appear.

Oral French — 20. Plans are being formulated to enable this class to get under way next Tuesday.

Physical Education — Fewer than 10 registered in each group, but classes will be held for two weeks and will be continued after that time if numbers permit. Men meet on Tuesday, women on Thursday.

English — Several requests have been made for a class in English, mainly from newcomers from other lands who are able to speak and understand English to some degree but wish to become more truly bilingual. Any such people are invited to register at 7:30 on Tuesday.

Many Thrilled With Color, Pageantry at Rehearsal For 'Trooping of Color'

PICTON—More than two thousand were thrilled with the color, pageantry and music at the dress rehearsal of the Trooping of the Colors of 1st Battalion, the Canadian Guards at Camp Picton, Thursday morning. The actual trooping takes place at ten-thirty Saturday morning at Camp Picton. The general public is welcome.

Among two thousand special guests will be the Minister of National Defence, Hon. Paul Hellyer, and distinguished military and civic figures.

Thursday night, Picton Armories presented a gala scene as an all-ranks dance was held in a brilliant setting.

Another highlight yesterday was the arrival at one o'clock in Picton harbor of three launch boats from Camp Petawawa. They had made the trip in ten days, paddling the 350 miles. There were 33 men in the party who they carried their own supplies. There were from 2nd Bn., the Guards at Camp Petawawa and they are joining in the celebration of the 1st Battalion's Anniversary here this week.

It was the first time the trooping of the colors had ever been performed here, but the colorful dress and precision marching of five hundred men on the spectators' hand, received musicians formed the 1st Battalion Pipe Band and the Regimental Band from Petawawa.

In yesterday's ceremony, to be repeated Saturday, the parading saw the Guards formed up in line and divided into four "Guards" of three officers and 72 men each. Three of the "Guards" were from the 1st Battalion in Camp Picton, and one of them had the honor of holding the right of the line and called the "Escort to the Color". The fourth "Guard" was from the 2nd Battalion in Camp Petawaw, Ont.

On the command "Troop" given by the parade commander of the parade, Lieutenant-Colonel H. W. Mulherin of the 1st Battalion, the band and bands slow marched across the front of the parade and back in quick time.

A drummer then stepped out from the band to beat the "Drummer's Call", a signal for the Escort to the Color to prepare to receive the Color. The Regimental Sergeant Major fell in behind the Escort and drew his sword on only occasion on which he ever draws it in peacetime.

The Escort followed by the Band marched across the front of the remainder of the parade to where the Color, held by a sergeant was under the guard of two sentries. The tune "British Grenadiers" was played for this movement as the Escort is always furnished by the flank company of the battalion, formerly known as the Grenadier company.

The Sergeant Major moved forward and after saluting with his sword received the Colour from the Sergeant. He handed it over to the Ensign of the Colour to be carried during the Trooping and the Escort to the Colour presented Ensign. The Ensign is the junior second lieutenant of the battalion.

The Colour was then paraded in slow time to the music of the "Grenadiers' Slow March" along the front of the remaining three "Guards" of the battalion, with the Escort to the Colour (Mo. 1 Guard) marching through their ranks.

Following this, the four "Guards" marched past the reviewing officer, first in slow time and then in quick. Each time they passed the saluting base the Ensign let the Colour fly.

The ceremony ended with the parade formed up in line again, presenting arms in a general salute to the reviewing officer, after which they formed into divisions and marched off.

Trooping the Colour is a ceremony that was instituted in the British Army in the seventeenth century. Col Mulherin stated, "Trooping the Colour is a unique point in battle it was necessary to parade or "Troop" it through the ranks periodically so that all would know and recognize it. The original ceremony was known as "Sending for and Lodging The Colours".

Military Colours are the consecrated flags or emblems of regiments of Foot Guards and Infantry. Each battalion of Foot Guards has two main Colours—the Queen's Colour and the Regimental Colour. They represent loyalty to the Crown and to the Regiment respectively.

The Foot Guards the Queen's Colour is crimson, blue and the Regimental Colour in the Union Jack with a company badge in the centre.

Only one Color is trooped at a time except when new Colors are presented to a battalion or regiment. The Colors carried and served as rallying points in battle.

Colors have not been carried into battle by the British Army since around the turn of the nineteenth century although at the Crimea was the last occasion to see Colors carried into action, while another says Colors were last carried in action as a general practice by British troops in the Zulu war.

However the ancient ceremony of Trooping the Color continues to be carried out to this day and that at Camp Picton is a wonderful opportunity for the general public to see it.

Want Share

(Continued From Page 1)

commission report on the Canadian auto industry.

Drury also held discussions about the implications of recent congressional decisions to cut off funds for further purchases and development of Canadian-built Caribou military aircraft, and he held out some hope that the U.S. still may find a way to participate further in this project.

Drury flew here Thursday to address a conference for United States corporation executives, discussing Canada - U.S. relations in an off-the-record, private session sponsored by Johns Hopkins University's School of Advanced International Studies.

Before and after the seminar session, he kept appointments with U.S. Commerce Secretary Luther Hodges and Undersecretary of State George Ball to describe the auto plan, and with Ian Sclater of the de Havilland Aircraft of Canada Limited plant at Downsview, Ont., as well as adding to Canada's over - all trade imbalance; and to the U.S. because it feared Canada intended to reduce by $200,000,000 a year its purchases in the U.S. of auto parts and components.

Drury indicated his discussions may have eased concern —at least in some measure—on both sides.

On the Caribou subject, he said McNamara advised him that the Ottawa is being reviewed in light of the congressional actions and a final decision is not expected for some time.

The U.S. has purchased about 125 of the aircraft and planned to purchase about 46 more, and had agreed to participate financially in development of an advanced Canadian II model. But the joint House of Representatives - Senate appropriations committee cut from the defence budget the $31,700,000 for the additional purchases and $3,000,000 earmarked for the development program.

SEES MISUNDERSTANDING

On the automotive question, the Canadian minister indicated some misunderstanding of Canada's intention may have contributed to U.S. irritation.

Hodges has been "friendly and charming" when he received the Canadian plan Thursday.

The U.S. first learned of Canada's intention to use tariffs to reduce the automotive trade imbalance during a joint cabinet meeting in Ottawa last week.

U.S. authorities were irritated, saying they believed Canada sought instead its current tariff-incentive program to a point where it would remove imports by $200,000,000. Some said there might be U.S. retaliation and others said attempts would be made to determine whether the plan was a breach of the General Agreement on Tariffs and Trade (GATT).

The one-year tariff-incentive plan, offering tariff rebates on imported automatic transmissions and engines to the extent of the net increase in the Canadian manufacturer's exports, expires Oct. 31. Drury indicated the new program would be announced by then.

He gave no details of how it would work, saying these must first be given to Parliament.

MUST INCREASE

"It is not the proposal of the Canadian government to reduce imports of automobile parts or automobiles at all," he said. "It is our proposal to increase exports of autos and parts."

He said Canada had reached a point where it must increase its exports of manufactured goods to maintain a balance in international trade. The Canadian auto industry had the skills and equipment to compete with anybody, including the U.S., in world markets, but needed increased production to bring down the unit cost.

A bigger share of the U.S. market would help in this regard and the Canadian plan program conceivably "might" displace some current U.S. production, the minister was to displace some of the anticipated growth of U.S. production. The U.S. would buy from Canada to meet some of the increased market demands rather than stepping up its own production.

Canadian purchases would be more rapidly than normal when increased demand brought reduced prices. Lower prices also would make Canadian cars more competitive in export markets.

WOULD EXPAND

With markets in Canada and the U.S. both expanding, trade both ways could expand also.

Asked whether the Canadian plan was designed to persuade U.S. companies with subsidiaries in Canada to use more Canadian - made components in their U.S. cars, Drury said:

"If I answered that I would be disclosing more than I think I should."

He agreed, however, with a suggestion that the Canadian plan would give U.S. manufacturers with Canadian subsidiaries reason to change their habits with regard to supplying component parts from U.S. plants to Canadian assembly plants.

THE LITTLE WOMAN

"Now, with this one you experience an especially wonderful feeling of relief when you take it off."

Bird-Watching

(Continued From Page 1)

friendly air that in younger days earned him the rag "gentle Alec."

Under the peerage bill passed by the last session of Parliament, House would have no difficulty disclaiming his title to accept the premiership and it later could be taken up by his son, if the younger man wished.

Home's chief service before the foreign ministry was 5½ years as Commonwealth relations secretary, when in a visit to Canada one of his speeches aroused the ire of Lord Beaverbrook's Sunday Express.

In a 1958 Halifax address, Home declared: "Canada should not fear United States domination through an influx of U.S. development capital. There is so much to be done that I should think there is room for all who have money."

The Express replied: "By what authority does Lord Home presume to advise the Canadians in this fashion? He is not a public relations officer for American business interests."

RAPS UN

With markets in Canada and the U.S. both expanding, trade both ways could expand also.

Asked whether the Canadian plan was designed to persuade U.S. companies with subsidiaries in Canada to use more Canadian - made components in their years.

1c SALE Special Buys

CHRISTMAS TREE DECORATIONS

CHRISTMAS TREE LIGHTS

CHRISTMAS CARDS

McKEOWN'S DRUG STORE
271 Front St. WO 8-6772

TOMORROW ONLY 8 A.M. TO 9 P.M.

CHRISTIE'S OR WESTON'S
BREAD Reg. 21c 9c each

BUTTERCUP — COLORED
Margarine lb.

5 BREAD OR MARGARINE LIMIT WITH $10.00 ORDER
YOU MAY MIX 'EM IF YOU WISH

REMEMBER . . .

109 North Front St. WO 2-8462 WO 2-6045

Amodeo's

20 Bridge St. East WO 2-7025

ONLY AMODEO'S OFFER YOU "COMPLETE SHOPPING"

- FREE PHONE ORDER DELIVERY (min. $7.00 order)
- FULL SELECTION
- CONVENIENT LOCATIONS
- OPEN MONDAY TO SATURDAY 8 P.M. TO 9 P.M.

COMPLETE TV ANTENNA SERVICE

GOOD TV PERFORMANCE STARTS WITH YOUR TV AERIAL

This is especially true today with all the new channels available. For sharp, clear reception on ALL channels, let us install the

NEW CHANNEL MASTER CROSSFIRE ANTENNA

A SELF-SUPPORTING TOWER
Is the Modern Way to Install your TV Antenna
- NEAT APPEARANCE
- LONG LIFE—NO RUSTING
- NOTHING ATTACHED TO THE ROOF

AN FM AERIAL
Will give the ultimate in clearance and selectivity in FM reception. Get the most out of your FM receiver!

ALL WORK GUARANTEED
OPEN FRIDAY EVENINGS 'TIL 9
PHONE FOR A FREE ESTIMATE

FINKLE ELECTRIC LTD.
334 PINNACLE ST. DIAL WO 2-5321

Southern

(Continued From Page 1)

crop."

Provincial Agriculture Minister Stewart said reports reaching him indicate winter wheat conditions in Middlesex County and parts of Lambton and Kent counties are the worst on record.

"It is causing great concern in this department," said Mr. Stewart, a lifelong farmer in Middlesex. He estimated more than 50 per cent of farmers in southwestern Ontario are facing a water shortage.

He also said the drought is affecting the dairy industry.

"Already milk production has dropped drastically in western Ontario as a result of dried-up pasture lands. The situation is really serious and there has been no period like it since I have been a farmer."

LAKES ARE DOWN

Rocks and sandbars are showing up in streams where there were none before. Lake Huron is two feet lower than normal. Farm land crumbles to dust in front of powdered ponds and lakes become mud pastures.

Although the human population has yet to suffer the pangs of thirst, the livestock problem is becoming serious in many country areas.

Waterloo County farmers are stable - feeding their livestock with water delivered by tanker. Around Stratford, farmers are beginning to range far afield to draw water from creeks, streams and rivers.

The dry spell is shattering records in many parts of the province. In the Sault Ste. Marie district the last time it rained was Sept. 11. Near Niagara Falls it has not rained this month in Hamilton not since Sept. 13. Near Sarnia only 1.5 inches has fallen since Aug. 3. North of London less than one-quarter inches has fallen this month.

Dry conditions have raised the fire hazard index to extreme in many parts of the province.

The Sarnia fire department unvoked a bylaw Thursday that prohibits outdoor fires and provides a $300 fine for violation. For five days a smoldering fire on the 3,300-acre Sarnia Indian Reserve has threatened Indian homes, a hydro substation and the main warehouses of Polymer Corporation and its huge stocks of synthetic rubber.

WORTH IS PARCHED

Northern Ontario, although not so seriously parched, has suffered from an unusually high number of forest and bush fires.

Windsor - two extra men have been hired by the lands and forests department to help battle blazes in the Sudbury district. District Forester George Hamilton said Thursday the fire situation is the worst in the last five years. Twelve minor fires are being patrolled, four have been doused and two are in check.

Some farmers in the Niagara Peninsula, made wise by years of watching their water supplies dry up, prepared for the present situation by digging ponds. During the heavy rainfall season in August the ponds filled.

It isn't lovely weather for ducks.

With the exception of the Lake Ontario region and eastern Ontario, duck hunters and conservationists have the same report: No ducks. In most districts migration hasn't started because the weather has been so warm.

SIU

(Continued From Page 1)

engaging in untoward behavior of any kind will be guilty of sabotaging the best interests and vital concerns of every Canadian maritime worker now and in the future."

On arrival at the Parliament Buildings the crews were to gather in front of signs bearing the names of voting constituencies in Canada.

STRIKE ENDS

ST. JEROME, Que. (CP)—A strike of 1,341 employees at the Dominion Rubber Company ended Thursday when the United Rubber Workers (CLC) voted to accept an 11-cent-an-hour wage increase over three years. The workers walked out Sept. 16 after negotiations on a new contract broke down.

Post

(Continued From Page 1)

months — the longest unbroken term of office of any premier in this century.

Crowds gathered outside the palace shouted "It's Lord Home! It's Lord Home!" as his car rolled into the palace courtyard.

Shortly after receiving Macmillan's letter of resignation, the 37-year-old Queen drove to King Edward VII Hospital to visit the outgoing government chief. It was obvious that Macmillan's replacement—whom she must formally should be their chief topic of discussion. She conferred with him for a half-hour and then returned to the palace.

Macmillan is recovering from a successful operation last week to remove his prostate gland.

Many Conservatives were incensed at Macmillan's reported decision to name a prime minister from the House of Lords, regarding it as an insult to candidates from the elected House of Commons.

FAIRLOOM PROBABLE

Macmillan will undoubtedly be offered an earldom upon his departure from office, the usual reward for retiring British prime ministers.

The only recent outgoing prime minister who declined the honor was Sir Winston Churchill, who preferred stay ing in the House of Commons to entering the House of Lords.

The bitter Conservative infighting over Macmillan's successor went on unabated.

It was known that Macmillan himself had nominated Lord Home for the appointment. But opponents of reaching into the House for a national leader immediately rallied around Butler, and the issue remained moot.

Stung into belated outrage, cabinet and House of Commons opponents of Home moved when reports of Macmillan's resignation were coupled with "leaks" that he planned to recommend the Scottish peer for the successor. Backers of Butler, the most experienced man in the government, were filled with foreboding because they feared the Conservative party would cripple itself by going to the House of Lords for a prime minister in the modern day.

Efforts were reported to seek an understanding between Butler and the other two main contenders—Reginald Maudling, chancellor of the exchequer, and Viscount Hailsham, science minister. Before Macmillan reported his choice to the Queen.

Among sensational newspaper reports of his near resignation bolt in Conservative party ranks, there was one notable exception on the independent Conservative Times—which did not mention Home's name in its story, reporting backbench opinion that Butler would be called.

Highly-placed informants said more than half of Macmillan's 30-man cabinet favored Butler over Home. The dissident ministers caucused into the small hours this morning at the home of Health Minister Enoch Powell.

Political associates said Maudling and Iain Macleod, Conservative floor leader in Commons, were leading the last-ditch fight for Butler.

A high government source said Macmillan felt Home could do a better job than Butler at uniting the Conservative party to face the Laborites in the general election next year.

The Queen's acceptance of Macmillan's resignation signalled the political resignation of the whole of the government in order that the new premier would have a free hand in choosing his team.

It was understood that top leaders of the party opposed to Home attempted to secure a 24-hour delay before the Queen acted to name formally a successor to Macmillan.

Brantford

(Continued From Page 1)

his father shoved him back. Barry fled towards the back of the store, then heard a shot.

He returned to find his father lying on the floor, bleeding from a wound above the heart, but still alive. The gunmen had disappeared empty-handed.

Barry called his mother, grandfather and uncle who were living quarters a few feet from the store. When his uncle reached the store, Mr. Graham was on his feet, bleeding at the chest and mouth. He died on the way to hospital.

CBRT

(Continued From Page 1)

tions with the CNR after the non-ops present new contract demands to Canada's railways within the next few weeks.

Mr. Hall said the CBRT is welcome to rejoin the national negotiations but only if it accepted the council's decision against separate negotiations for the sleeping, dining and parlor car employees.

He said he was "very sad" about the split.

Mr. Hall said he wanted the 1,000 CNR employees excluded from the general non-ops negotiations so that "largest twist lost" in contract rules to meet radical changes in railway operations in recent years could be worked out.

The agreement on sleeping, dining and parlor car employees had not been brought up since 1948, he said.

During the last round of non-ops negotiations two years ago, the maintenance of - way employees had also sought to have some of its members excluded from the joint national negotiations to work out special clauses.

REJECT DEMAND

The railways would have nothing to do with the demand that it was reported that this rejection led the 14 international unions to oppose the CBRT's bid for separate negotiations for its sleeping, dining and parlor car employees.

There was no immediate comment from the railways on the union split.

The CBRT's separation from the international unions is seen as the result of increasing opposition within the Canadian-based unions to unions with headquarters in the United States, some sources speculated.

The CBRT's feuds with some of the other non - ops unions came to a head last winter when the Order of Railroad Telegraphers accused the Canadian based union of deliberately raiding its membership.

The CBRT won the dispute when the highest levels of the Canadian Labor Congress ruled in its favor. However, the ORT has said it planned to challenge the decision and carry its fight with the CBRT as far as possible.

Nothing

(Continued From Page 1)

ment and the main motion are at stake.

HAVE THEIR RIGHTS

Mr. Knowles said Thursday night the Creditistes—like them or not—"have their rights." The only issue was setting arrangements. No government or committee—not even the whole Parliament—had the right in a free democracy to say what party is official and what one is unofficial.

Mr. Diefenbaker said the way a party is formed isn't Parliament's business. It was concerned only with seating.

The argument that a party can't be formed unless it has gone through the fixing line of an election was not borne out by history.

He suggested the issue wouldn't have come up at all if the House, before the summer recess, hadn't raised MPs' annual pay to $18,000 and at the same time provided an extra $4,000 for leaders of parties with 12 or more members.

NOT ITS JOB

Larry Pennell (L — Brant-Haldimand) said it wasn't the job of the committee to disentangle two factions "warring in the bosom of the Social Credit party."

The committee had applied the principle of 1957 when the House decided to seat 24 CCF members in a pacifism motion to IT Social Creditors because the CCF group had longer service in the Commons and represented more provinces.

This, rather than numerical strength, had been chosen by the committee. The report had some imperfections but could be "justified on the basis of logic, convenience, tradition and custom."

ORDERS STAY

BOSTON (AP)—U.S. Court of Appeals Thursday granted Northeast Airlines a six-month stay in a Civil Aeronautics Board order revoking its New York - to - Florida license. The court said that in the meantime it will hear Northeast's petition to review the order.

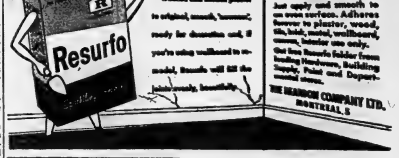

Resurfo
"READY TO USE"
PASTE
"READY TO MIX"
POWDER

Just apply and smooth to an even surface. Adheres forever to plaster, wood, tile, brick, metal, wallboard, veneer, interior and exterior. Get free Resurfo folder from leading Hardwares, Building Supply, Paint and Department stores.

THE HEARSON COMPANY LTD.
MONTREAL 5

EARLE DARRAH
PAINT & WALLPAPER
39 Bridge St. E.
WO 3-6472

Distributed by
CAMERON PITTSBURG INDUSTRIES LTD.
223 Church St.
WO 3-8596

Distributed by
QUINTE PAINT
& WALLPAPER LTD.
"On The Market Square"
18 McAnnany St. WO 3-8721

WALKER Hardware
CO. LTD.
252 FRONT STREET
WO 3-2226

SNOW TIRE SPECIAL

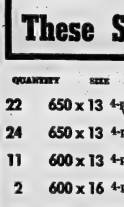

BILL DELINE LTD. ARE AFRAID IT WILL NOT SNOW AND ARE OFFERING

Firestone Town & Country Snow Tires At These Unbelievable Prices

Prices Are CASH & CARRY And Are Good Only Until These Sizes And Quantities Of Stock Are Gone — SO HURRY IN TODAY

QUANTITY	SIZE	TYPE	OUR PRICE	SAVE
22	650 x 13	4-ply Town & Country Tubeless	$16.95	$ 7.00
24	650 x 13	4-ply Town & Country Tubeless Whitewalls	$18.95	$ 7.85
11	600 x 13	4-ply Town & Country Nylon Tubeless	$15.95	$ 6.95
2	600 x 16	4-ply Town & Country Tube Type	$15.95	$ 5.90
2	650 x 16	4-ply Town & Country Tube Type	$18.95	$ 8.00
18	670 x 15	4-ply Town & Country Tubeless	$18.95	$ 7.80
22	670 x 15	4-ply Town & Country Tube Type	$16.95	$ 6.60
32	750 x 14	4-ply Town & Country Tubeless Nylon	$18.95	$ 7.80
21	750 x 14	4-ply Town & Country Tubeless narrow Whitewalls	$19.95	$ 9.50
11	760 x 15	4-ply Town & Country Tubeless Nylon	$22.95	$ 9.70
6	760 x 15	4-ply Town & Country Tubeless Nylon Whitewalls	$24.95	$10.95
7	800 x 14	4-ply Town & Country Tubeless Nylon	$20.95	$ 9.00
15	800 x 14	4-ply Town & Country Tubeless	$20.95	$ 9.00
20	800 x 14	4-ply Town & Country Tubeless narrow Whitewalls	$22.95	$10.00
10	850 x 14	4-ply Town & Country Tubeless	$22.95	$ 9.70
2	900 x 14	4-ply Town & Country Tubeless	$22.95	$13.40
7	650 x 16	6-ply Town & Country Tube Type	$23.95	$11.95

BILL DELINE LTD.
283 COLEMAN STREET
DIAL WO 2-3483

Women's Hospital Auxiliary Hears Talk on Cardiology

Work of the Department of Cardiology at the Belleville General Hospital was explained to members of the Women's Hospital Auxiliary at their regular October meeting by Mr. William G. Brown, department head. This department, established only ten years ago, now does three hundred cardiographs each month, an increase of twenty-five per cent in the last year.

Mr. Brown described and displayed some of the most modern equipment available which is being used in the diagnosis and care of cardiac patients in the Belleville hospital. He also told of some amazing developments in this field coming in the near future which will provide even more efficient and speedier service to patients of this district.

SERVICES PROVIDED

Mr. Brown had brought "Annie," a life-size figure especially constructed for the teaching of resuscitation which is carried on in his department. Other services provided are basal metabolism tests — to determine the rate of thyroid activity and allergy testing, a service which must be extended to meet the growing need in Belleville and district.

A further item of interest in Mr. Brown's address was the display of cameras used by the photography department in the operating room, and in the out-patient department, where pictures enable the doctor to check the week-to-week progress of patients.

Mr. Brown was introduced by Mrs. James Forrester and appreciation was expressed by Miss Nellie Merry.

SUCCESSFUL FASHION SHOW

A feature of the business meeting, presided over by the president, Mrs. Fred Beeby, was the report of the recent Fashion Fiesta, given by the convener, Mrs. Ben E. Burley. "An Affair to Remember" was not only an outstanding artistic performance but also a profitable project with a sum exceeding $1400. being realized. This amount will be applied to the cost of the hospital laundry folder, now being purchased by the Auxiliary.

MAKE TRAY FAVORS

Honored guests at the meeting were four commissioners of the local Girl Guide organization: Mrs. Brennan, Mrs. Hunter, Mrs. Colden and Mrs. Bannon. These ladies were introduced by Mrs. Owen Clarke, convener of holiday treats, and thanked for their interest and assistance in this auxiliary project. Under their supervision, Girl Guides and Rangers of the city have made hundreds of attractive tray favors for hospital patients on various special occasions.

Two records in the history of the auxiliary were noted in reports presented. The number of paid-up members stands at an all-time high of 226. In September the Opportunity Shop reported sales of $901., the highest monthly gross in its history.

A report of the meeting of Region No. 9 of the Ontario Hospital Association, held recently in Kingston, was presented by Mrs. Charles Campbell.

The president reported that several members of the auxiliary had assisted at the reception following the recent production exercises for medical laboratory technicians.

Tea was served at the close of the meeting under the direction of Mrs. Stan Kvarda.

WEDDING

LASHLEY — PATTERSON

Northlea United Church, Toronto, was the scene of a pretty autumn wedding when Joyce Claire, daughter of Mr. and Mrs. Clare Patterson, Toronto, became the bride of John David Lashley, youngest son of Mr. and Mrs. Floyd Lashley, Toronto.

Reverend J. M. Butler performed the double ring ceremony.

Mr. Rae Heard presided at the organ and two anthems were rendered by the choir.

The bride, given in marriage by her father, was lovely in a floor length dull white peau de soie gown with fitted bodice, featuring a scoop neckline, trimmed with re-embroidered Swiss lace and long lilypoint sleeves. It had a bell shaped skirt with camelot style train. Her silk tulle illusion veil was held by pearls and lace.

Miss Jean Lynn, Leaside, was maid of honor, wearing a pure silk pink organza taffeta bell skirted dress, topped with Chantilly lace of same color and removable cape collar of same material. Her headdress was halo style of bow and lace. Pink shoes and white gloves completed her attire.

The two bridesmaids were Miss Joan Fairweather, Scarborough, and Miss Gail Salmon, Willowdale. Their gowns were aqua peau de soie made in the same fashion as the maid of honor's.

The two little flower girls, nieces of the groom, Catherine and Linda Coates, were pretty in their aqua peau de soie full skirted gowns and white accessories, carrying nosegays.

Mr. Keith Lashley, Peterborough, was groomsman, and the ushers were Mr. Meredith Coates, brother-in-law of the groom and Mr. Paul Ramsbottom of Scarborough.

At the wedding reception held in "Guild Inn Hall," Scarborough, the bride's mother received wearing a wedgewood blue chiffon and taffeta cocktail dress with contrasting grey-blue shoes, blue feather hat and autumn haze stole, with oyster white satin full length gloves and evening bag of satin. Her corsage was sweetheart roses.

She was assisted by the bridegroom's mother in the receiving line who wore a mint green brocade dress, with matching turban and beige accessories and autumn haze mink stole. Her corsage was yellow roses.

At the wedding banquet, long tables with white damask linen tablecloths were arranged in the hall, with small bouquets of mixed flowers. The bride's table was ornamented linen with three-tiered wedding cake trimmed with white and aqua rosebuds. White tapers, the bouquets of the bridal party made it colorful. Mr. Keith Lashley, Peterborough, was toastmaster and master of ceremonies. He introduced Dr. G. S. Cronk an old friend of the bride's family of Belleville, Ont., who capably proposed the toast to the bride.

Before the bride's marriage she was entertained at numerous showers, a cup and saucer shower at the home of Mrs. Garth Edge, Agincourt; miscellaneous shower at the home of Mrs. H. Fairweather with co-hostesses Miss Joan Fairweather of Scarborough and Miss Gail Salmon of Willowdale; Miss Jean Lytn, Leaside, entertained at a "dinner party" at the "Savarin" the Northlea United Church choir presented the young couple with a "Lazy Susan" of hammered aluminum, a sandwich tray and a pantry shower; at the home of the bride's parents, where they were entertained at a small "trousseau tea".

For the motor trip to Washington City and Virginia Beach the bride donned a dark brown wool dressmaker type suit, with wedding ring style collar. Her accessories were a turquoise blue shantung blouse, which matched her mottled brown and turquoise hat, also brown kid shoes, gloves and purse with corsage of yellow rosebuds.

Mr. and Mrs. Lashley are now residing at 1 Deauville Lane Flemingdon Park, Don Mills, Ont.

For early evening wear, choose a pale lipstick. Save the hot reds for evening, under artificial lights.

ATTENTION MOTHERS!

When you come home from hospital with the new baby, call the V.O.N. for the Baby Bath Service.

A MEMBER OF THE UNITED APPEAL

Ask Your Doctor—or Call the V.O.N.—WO 2-7210

Area Served, Belleville and 3 Mile Radius of City

QUEEN FOR A YEAR — Shown above, centre, is lovely Miss Gloria Flemming who was elected as Miss Quinte Credit Union for 1963-64, wearing the Queen's crown, with first place runner-up, left, Miss Nancy Hawley and second place runner-up, right, Miss Patricia Rupert. Miss Flemming will later go to Toronto where she will compete in the finals for the Ontario title.

Women's Activities

CANADIAN LEGION

An executive meeting of the Auxiliary of the Royal Canadian Legion was held in the hall on Pinnacle Street, Oct. 7th. A rummage sale was recommended for Nov. 23rd. Two banquets are in the offing, and it was suggested that some new euchre tables should be purchased. Plans for the bazaar and for Armistice Day were discussed.

At the regular meeting of the Auxiliary on Oct. 15th, four new members were initiated, and three new applications were favorably received.

Bursaries are to be given to two sisters with veteran fathers.

A Hallowe'en party was planned for Nov. 1st, with the usual admission, prizes and lunch. Any member interested in sports is asked to come to the hall on Oct. 24th.

On Armistice Day all Comrades will report at the armouries and fall in to parade to the Cenotaph. After the service all will march back to the armouries. The usual dinner will be held in the evening.

The purchase of a new Union Jack was arranged. An auction sale was held and a cup of tea rounded out a full evening.

U.C.W. Meeting

FRANKFORD U.C.W.

FRANKFORD—A pot luck supper was held by Unit 2 of Frankford United Church Women on October 8th in Rose Lowery Hall.

Misses Debbie, Lisa and Kelly Moran sang two numbers. The president, Mrs. E. Sykes opened the meeting and Mrs. Sykes read the Scripture selection. The secretarial report was given, roll call and treasurer's report by Mrs. Dick Reid.

Mrs. Ada Patrick and Mrs. Cecil Reid were in charge of the worship service. A reading was given by Mrs. Cecil Reid. The Scripture reading was read by Mrs. Ada Patrick and commented on by Mrs. C. Reid. Rev. C. Judd conducted the Bible study.

Mrs. Ada Patrick and Mrs. Cecil Reid served refreshments.

Gloria Flemming Crowned Miss Quinte Credit Union

It was an exciting moment for Miss Gloria Flemming of Belleville as she was crowned Miss Quinte Credit Union for 1963-64, at the Quinte Chapter's International Credit Union banquet held at Club Canara on Thursday evening, by last year's winner of the beauty contest, Mrs. Diane MacFarlane.

The five other beautiful candidates competing for the crown were Miss Ellen Huffman of Belleville; Miss Carole Liberty (Miss C.N.R. Credit Union) of Belleville; Miss Lynda Moore (Miss Dominion Income Tax) of Belleville; Miss Nancy Hawley (Miss Civil Service Credit Union) of Trenton and Miss Patricia Rupert (Miss Quinte C.P.R. Credit Union) also of Trenton.

Three of the candidates were eliminated first by the judges leaving three contestants in the final, Miss Flemming, Miss Rupert and Miss Hawley. Following lengthy discussion, the judges announced as the winner, Miss Flemming, with Miss Hawley as first place runner-up and Miss Rupert as second-place runner-up.

Miss Flemming was presented with a bouquet of red roses by Mrs. A. P. Quinton, wife of the guest speaker, and with a silver tea service. Miss Hawley and Miss Rupert were each presented with a gift certificate.

19 UNIONS REPRESENTED

Members of the Quinte Chapter, Credit Union assembled to celebrate International Credit Union Day at the club which was filled to near capacity, with members representing the 19 credit unions within the Quinte chapter.

Speaker for the evening was Mr. A. Percy Quinton from Hamilton - League director for many years, he has played an important part in the Credit Union movement. He is a national director and a member of the executive committee. Mr. Quinton has also played an important part in the development of the T. H. and B. Credit Union in Hamilton.

The speaker was introduced by president of Quinte Chapter, Mr. Ray Scott. Credit Union member Dennis Laundry acted as master of ceremonies for the evening.

Alderman Jack Ellis brought greetings to the gathering from the city. Mr. Norris Whitney, MLA for Prince Edward-Lennox, also extended his greetings.

Dancing concluded the evening's entertainment.

GREAT LINER

The ocean liner Queen Elizabeth, largest passenger vessel in the world, has a gross tonnage of 83,673.

Social Service Work Described to A.C. Guild

For their October meeting, Albert College Guild gathered at a pot-luck lunch. Since the Guild had the pleasure of being guests of the college in September, this was the second opportunity to meet fellow members after the summer recess.

Mrs. C. Howie set the Thanksgiving mood, stressing the thanks and the giving in the word Thanksgiving. Miss Marjorie Hales' familiar Thanksgiving hymn, concluded the worship service.

Mrs. Howie introduced the speaker, Miss Allison MacEwen, the Social Service Worker in the Belleville General Hospital. Miss MacEwen is a graduate of Bishops College, Lennoxville and studied for her Master's at McGill University in Montreal. She came here last year, after eight years in the Children's Hospital in Montreal, to organize the social service department in Belleville hospital.

Dealing with the subject "Teamwork Approach to Health," Miss MacEwen explained the liaison that exists within the hospital and between hospital and community agencies, to, provide the best rehabilitation for the patient.

A branch of the Mental Health association has been formed. An objective at present is the establishing of a work shop, an approved method of rehabilitation.

Mrs. L. G. Hudgins conveyed the thanks of the Guild to Miss MacEwen for an encouraging story of this now department in the hospital and to Miss Hales for her contribution to the worship service.

APPLAUD DE GAULLE

THERAN, Iran (AP)—President de Gaulle of France campaigned like a candidate through Tehran Thursday, shaking hands, making speeches and hearing applause. Newspapers claimed that 800,000 persons turned out for de Gaulle's arrival and drive into the capital Wednesday.

SOCIAL and PERSONAL

Mr. John Woodley, Queen's University spent the holidays with his parents, Mr. and Mrs. Russell Woodley, Bridge Street East.

* * *

Gamma Mu Chapter of Beta Sigma Phi Sorority held a model meeting for prospective new members last evening at the home of Mrs. Helen Boyce. Pledges include Mrs. Roger Bodley, Mrs. J. E. Kinney, Mrs. John Whelan, Mrs. R. S. Burtt, Mrs. T. J. Lally, Mrs. W. D. Hutchison, and Mrs. John Turner.

During the brief business meeting conducted by president Mrs. Barbara Riley, the treasurer, Mrs. Dorothy Heanen, reported that the auction sale held at the previous meeting had netted $80 for the chapter's welfare fund.

Following the reading of Ralph Waldo Emerson's essay "On Friendship" by Miss Elisabeth Klein, refreshments were served by the hostess assisted by Mrs. Lois Wishart and Mrs. Robin Jeffrey.

* * *

Mrs. J. Tisdale, Elizabeth Crescent, received an overseas phone call from her daughter, Mrs. Betty Lou Bird, who has been in Newark, England, for the past three years. She also talked to her two granddaughters Debby Lynn and Kimberly Susan. Mrs. Bird informed her mother that her husband, F.O. Bird of the R.A.F., is being posted to another country, and Mrs. Bird and her daughters will be returning to Canada by air in the near future.

* * *

Friends and relatives gathered as a surprise at the home of Mr. and Mrs. John Cross on Tuesday, October 8th to celebrate their 40th wedding anniversary. Mr. and Mrs. Cross taken entirely by surprise, received the guests graciously. They were presented with many gifts, including a decorated anniversary cake from relatives, family and grandchildren.

Mr. and Mrs. Cross were married in Toronto in 1923 and have lived on the 8 concession of Tyendinaga since their marriage. They have five children, all married, seven grandsons, four granddaughters. All reside near the family home.

An enjoyable evening was spent, followed by lunch served by the girls.

Mr. and Mrs. Cross thanked all for their kindness.

The Experts Say

Strict Rules Drawn Up To Remove Many Stains

By PATRICIA RUSAK

TORONTO (CP) — A single stain need not always mean dry cleaning for unwashable winter woollens.

Ink, grease, cocoa, egg, tar and other stains on children's clothes can often be removed by prompt and correct action at home.

Home economists in the Ontario agriculture department have drawn up strict rules for successful stain removal.

The most important is to remove the stain quickly—before it dries, if possible.

But never try to remove a stain without first experimenting on a seam or other inconspicuous part of a garment to be sure the appearance of the fabric will not be changed.

Familiar stain removers such as perchlorethylene, alcohol, acetic acid, AMYL acetate (banana oil), salts of lemon and bleaches such as javel water and hydrogen peroxide must be carefully tested because they remove the color from many fabrics.

The home economists recommend using all stain removers sparingly. Many short applications are better than one long one.

If the origin of a stain is unknown, try to remove it only with cool water and cleaning fluid or an absorbent powder such as corn starch, fuller's earth, talcum powder or powdered chalk.

AVOID HOT WATER

If neither the water nor the cleaning agent is successful, do not experiment further. Send the garment for dry cleaning.

"The wrong treatment may set a stain and make it impossible to remove."

Hot water also sets many stains and should never be used in attempts to remove any of unknown cause.

In addition to absorbent powders, unglazed paper, paper towels, sponges and absorbent cotton may be used effectively in removing fresh grease stains. But once grease has penetrated fibres, sponging with perchlorethylene is necessary.

If black grease is not removed with perchlorethylene, rub a clear grease such as vaseline or lard into the soiled area and then sponge again with the cleaning fluid.

Because inks differ so much in composition, it is sometimes necessary to try several methods of stain removal, the home economists say.

Ink from a ball point pen can be removed by sponging with acetone or banana oil which in turn must be removed with a grease solvent after use.

A stain from printer's ink may be softened by rubbing with a clear grease such as vaseline and then treating with an absorbent powder which can be brushed off after it absorbs the stain.

SCRAPE EGG

To remove writing ink, make a paste of absorbent powder and water, rub on the stain and allow to dry before brushing off. Continue this treatment as long as the powder takes up color.

Egg stains should be scraped with a blunt knife and then sponged with cold water. Stains remaining after the water dries can be removed with perchlorethylene.

To remove chewing gum from garments, rub with ice cubes until the gum rolls in balls. Scrape off as much of the gum as possible with a dull knife and then sponge with turpentine or perchlorethylene.

Shoe polish stains should be sponged with perchlorethylene and if this does not work, sponge with alcohol and water but only if the fabric will not be damaged by alcohol.

Scrape tar stains first and then sponge with perchlorethylene.

A simple sponging with cold water should remove syrup stains and cocoa should be sponged immediately with warm water and then perchlorethylene.

When using chemicals to remove stains, always read the labels carefully and take all precautions listed by the manufacturer, the home economists advise.

FAMILY

WE FEATURE DISTINCTIVE CARDS FOR THE WHOLE FAMILY

Hallmark

COUTTS CANADA

Roluf's

Music - Camera Travel Centre

227 Front WO 8-5561

LAST CHANCE!

DYBLE'S LEATHER GOODS

20% DISCOUNT S-A-L-E

Ends Saturday, Oct. 19

DO YOUR CHRISTMAS SHOPPING NOW AND REALLY SAVE

186 FRONT ST. BELLEVILLE

Robert L. Studios of Photography

"The Studio Where Parking Is No Problem"

Invites you to drop into our studios and inquire about our services

I believe in Professional Quality with a special Personalized service aiming for your complete satisfaction.

GIVE ME A CALL · WO 8-8802

Robert L. Burnett
Photographer

AN INVITATION . . .

Many people often ask if we bring samples of Carpet and Broadloom to the home or do we call and measure for Rugs and Wall-to-Wall Broadloom.

The answer to both is a DEFINITE YES.

R. Michaud, quality Furnishings and Carpet, are specialists in Carpeting and realize that a showing of samples in the home allows for better color selection and a truer understanding of the wishes of our customers. Here you can choose from name brand Carpeting at prices that are hard to beat.

If you wish this service in your home, phone WO 2-9303 and one of our courteous carpet men will call at your convenience.

We feature the best selection of Rugs and Broadloom in Eastern Ontario.

FOR FINE QUALITY NAME BRAND

HOME FURNISHINGS & CARPETING

WO 2-9303

Wall-to-Wall Carpeting Our Specialty

285 COLEMAN STREET BELLEVILLE

TRUDY

"Listen, Ted! He's playing our song!"

Readers' Friday Column

by Mary Moore

Question: Would you kindly print a re e for pickling small green tomatoes?. — Mrs. Lorena, S.

Answer: I could have mailed this recipe to you at once but you did not give your name or address. Please do next time.

FRIDAY

Dinner Menu

Baked Halibut Steaks with Tomato Sauce; Oven French Fries; Vegetable Marrow with Parsley Butter; Celery Hearts and Carrots Sticks; Barb's Ice Cream (see Thursday); Laura's Oatmeal Cake (see Thursday); Coffee.

WHOLE GREEN TOMATO PICKLE

Three and one - quarter qts. small, whole green tomatoes, about 2 tablespoons salt, water to cover, whole cloves, 4 cups vinegar, 3½ cups granulated sugar, 3½ cups brown sugar, 2 or 3 sticks cinnamon. Peel the tomatoes. Put them in a kettle with the water and salt, and boil until barely tender but still whole. Drain. Stick 2 or 3 cloves in each tomato. Combine vinegar, sugar and cinnamon in a saucepan, heat to boiling point, and boil until a thick syrup foams. Pour hot over the tomatoes, and let stand overnight. In the morning reheat to boiling and pack in sterilized jars. Seal immediately. Makes 3 to 4 quarts.

Question: Please send me recipe for 1.) Apple Butter. 2.) Crabapples (in which apples are put in bottles with stems left on). These are sweet-tasting. I have been picking apples and have quite a few varieties. Also, what is the best method of freezing apple pie baked or unbaked? . . . Claire W.

ANSWER: APPLE BUTTER (repeated from April 5/63).

3 Imperial qts. sweet cider, 2 Imperial qts. washed, quartered (but not pared or cored) tart apples, 2 cups sugar, ½ to 1 teaspoon cinnamon (optional) or 1 stick cinnamon, ¼ to ½ teaspoon cloves (optional) or 6 whole cloves.

Boil cider until it is reduced by half (1½ quarts). Add prepared, measured apples and cook until very tender and mushy. Force through colander or coarse sieve — but one that is fine enough to keep out the seeds. Add sugar and spices, if used, and cook until of "butter" consistency, but you must stir it almost constantly to prevent burning. Do not overcook. Remove whole spices, if used. Pour into sterile jars and seal.

PICKLED CRABAPPLES

5 lbs. crabapples, uniform size, 4 cups spirit (white) vinegar, 1 cup water, 4 cups sugar, 4 tablespoons mixed pickling spices tied in cheesecloth bag.

Bring to boiling point the vinegar, water, sugar and spices. Remove from heat and allow to cool. Add washed and prepared apples (stems may be left on but blossom end trimmed out) and then put over low heat and bring slowly to boil. Reduce heat as much as possible to just keep them simmering for 5 minutes.

If you do not cook them slowly the skins will crack. Remove from heat, take out apples bag and let stand in syrup overnight. Pack cold in sterile jars. Pour over cold syrup and seal.

I prefer to freeze pies before baking. They must be well sealed in heavyduty foil and put into hot oven frozen and baked 1½ times as long as room-temperature - unfrozen pies or until juice bubbles through gashes.

Church Groups

October C.W.L. meeting was held at the home of Mrs. A. Walsh with 10 members present. Meeting was opened by Mrs. R. Walsh, president. Discussion and plans were made for the November bake sale and euchre game to be held in the school. Mrs. J. Buckley, spiritual convener and the members said the Rosary in honor of the Five Moons of Our Lord.

Meeting was adjourned by Mrs. Glenda Flesch, after which a few hands of euchre were played. Lunch was served by the hostesses.

U.C.W. Meeting

BRIDGE STREET U.C.W.

United Church Women of Bridge Street Church met for a pot-luck supper to celebrate their autumn thankoffering service. G.G.I.T. girls' and their leaders were guests.

The devotional service was led by Mrs. B. Leslie. Mrs. A. J. Clare presided and music was provided by Mrs. E. M. Bird.

After a short business session the meeting adjourned to the church auditorium where husbands and friends joined the members to hear the guest speaker who was introduced by Rev. H. M. Davis.

The Rev. C. R. Catto, graduate in Arts and Theology from Toronto University, spent some time at God's Lake, Manitoba, in a ministry to the Cree Indians. Later he worked for five years as a United Church missionary in Northern Rhodesia, and is at present completing a year's furlough before returning to Africa in January.

WORK IS CHANGING

Bringing greetings from the Christian Church of Central Africa, Mr. Catto stated that there has been a tremendous change in the role of the church during recent years. Formerly its work was institutional bounded by buildings, schools, churches, etc. Now its work is a ministry of reconciliation — helping people to understand each other. The work in Rhodesia is not only with the blackskinned people and the colored people (those of mixed blood), but the white people also need this ministry of reconciliation.

Racial troubles in North America are viewed with concern by the people of Africa. In industry the color bar has collapsed where Africans are given training for their jobs and may rise to any job. In the schools, segregated schooling is ending on the high school level and will soon be a thing of the past in the public schools. The Christian church has done much to help in this work of reconciliation.

By means of a film, the audience could see the people in their homes in the rural areas, the children at play and the way of life of a happy people who sing always as they work. In the cities where the copper mining industry has brought prosperity, a different way of life has developed.

Many questions asked of Mr. Catto showed the deep interest of his audience.

A duet by Mrs. V. Barkley and Mrs. K. Bird accompanied by Mrs. J. Demeza was much enjoyed.

Wife Preservers

To cook two packages of frozen vegetables at once, use a pan large enough to keep vegetables from piling up in sides by side, rather than one on top of the other.

(Advertisement)

SCIATICA

Do sharp stabbing pains shoot down your thighs, legs to ankles? Is it hard for you to get about? If you long for relief from unbearable aches or the terrible pains of sciatica, try TEMPLETON'S T-N-C's today. Only 85c and $1.85 at drug counters everywhere.

Listen to "Count Your Blessings" with Paul Hall 10:30 a.m. Sun. Ont. on your local CJBC Radio Station.

To Meet Public Demand

2% HOMOGENIZED MILK

IS NOW AVAILABLE FROM

OUR HOUSE DELIVERY VANS

OUR ASSOCIATED STORES

AND

AT THE DAIRY

2 CENTS PER QUART LESS THAN REGULAR MILK

LEE GRILLS DAIRY Limited

237 COLEMAN STREET WO 8-2229

Open Every Night Until 10

Rite-Way

97¢ WEEKEND SALE!

Men's Wear Dept. — Shrink Resistant and Colorfast

MEN'S DRESS HOSE

Nylon, nylon reinforcing at heel and toe. Popular ankle length with easy clutting elastic top. Available in an assortment of colors, sizes 10-12.

COMPARE AT 89c PR.

2 prs. for 97c

Men's Wear Dept. — Two Popular Styles!

MEN'S KNITTED GLOVES

Choice of knitted drivers gloves with sturdy cotton shell and hand warm brushed lining in S.M. & L. or Plain Knitted gloves of hard wearing stretch nylon blend. Colors include Black, Grey and Navy. COMPARE 1.29 Pr.

97¢ pr

Boys' Dept. — Full Cut for Comfortable Fit!

BOYS' FLANNEL SPORT SHIRTS

Pre-shrunk for washability. Double yoke, chest pocket, long sleeves with regular button cuffs. Available in a handsome assortment of printed check patterns in sizes 8-16.

COMPARE AT 1.29

97¢ ea

Boys' Dept. — Guaranteed Washfast Colors!

JUNIOR BOYS' COTTON KNIT SHIRTS

Fine quality of sturdy cotton yarns. Regular polo type collar with 3 button placket front opening. Long sleeves with ribbed cuffs. Assorted horizontal stripe patterns in sizes 4 to 8.

97¢ ea

Children's Wear Dept. — Pull-on Style

INFANTS' BABY PANTS

Waterproof, plasticized fabric with popular elastic waist. Sizes S.M.L. and XL. Colors White, Pink, Blue or Maize.

COMPARE 6 PRS. FOR 1.32

6 prs. for 97c

Children's Wear Dept. — Easy-Care Acetate Tricot

GIRLS' PANTIES

Attractive lace and novelty detailing. Choice of elastic leg or banded leg styles. Sizes 2-14. In White, Pink or Blue.

COMPARE AT 5 PRS. FOR 1.55

5 prs. 97c

Children's Wear Dept. — 100% Fine Cotton Count

GIRLS' SPORT SHIRTS

Available in White only. Sizes 7-14. Popular convertible collar with roll-up or long sleeves.

COMPARE AT 1.37 EACH

97¢ ea

Ladies' Wear Dept. — Short or Long Lengths

WOMEN'S WARM WINTER GLOVES

Choose from a variety of novelty knitted wools. Sizes S.M. & L. Colors Black, White, Brown and Beige.

COMPARE AT 1.98 PR.

97¢ pr

Hardware Dept. — Contains 10 Pieces

FRUIT DESSERT & SALAD MOULD SETS

Large quart Pineapple mould. Four 4-oz. Standard serving moulds plus 5 decorative wall hangers. Made of copper anodized aluminum.

COMPARE AT 1.98

97¢

Hardware Dept. — Set of 12 — 9-oz.

CRYSTAL GLASSES

Beautifully styled to satisfy the discriminate hostess. Made by Federal Glass, would make an ideal gift.

COMPARE AT 1.98

97¢ SET

Hardware Dept. — Excellent Quality Fiberglas

PERMANENT FURNACE FILTER

Can be washed under tap or with hose, lasts almost indefinitely. Sizes 15x20, 16x25, 16x28, 20x20.

COMPARE UP TO 1.69

97¢ ea

Hardware Dept. — Restores as it Cleans

GLAMORENE RUG CLEANER

Practical 32-oz. size. Dries instantly, removes grease, fat, and food stains. Simple to use, just sprinkle on, brush in then vacuum off.

COMPARE AT 1.59

97¢ ea

Shoe Dept. — Warm, Snug and Comfy! CHILDREN'S

CORDUROY PLAID SLIPPERS

Favorite Blue plaid with cushiony crepe sole and twin gores for stay-on fit. Available in sizes 5 to 12.

97¢ pr

Toy Dept. — As seen on TV!

'GOBS OF FUN'

20 packages of plastic in fascinating colors. It stretches and squiggles. Create your own pictures with this new material.

COMPARE AT 1.15

97¢ ea

Toy Dept. — 49" to 53" in Length

QUALITY HOCKEY STICKS

Handle made of fine white ash. Blade is made of 'Rock Elm' lacquered. Designed and priced specially for teams, Leils and rights.

COMPARE AT 1.59

97¢ ea

Beauty Salon — Appointment not necessary!

HAIRCUT OR HAIR TREATMENT

COMPARE UP TO 1.50

ONLY 97c

Jewellery Dept. Value priced for this occasion.

4-PC. BRIDGE SET ASHTRAYS

Four decorative shapes and colors, club, diamond, heart and spade. Useful when friends arrive and always in good taste.

97c

Tobacco Dept. — A truly satisfying smoke!

DUTCH PRINCE PANETELLA CIGARS

Your choice of either a unit of 25 cigars or 5 packages. Mild Havana blended.

COMPARE AT 1.25

97c

Domestic Dept. — Canadian Made 1st Quality

NON-SLIP PATCH MATS

Broadloom ends, foam backed in an assortment of colors. Size 18x27".

COMPARE AT 1.27

97¢ ea

Domestic Dept. — Assorted Shapes and Colors!

ATTRACTIVE TOSS CUSHIONS

Canadian made, chipfoam filling, sizes 12x12" and 12x13".

2 for 97c

Cosmetic Dept. — Regular Size

VICKS COUGH SYRUP

Reliable, good tasting, a leader in the treatment of coughs and colds.

COMPARE AT 75c

2 for 97c

Cosmetic Dept. — Regular Size

VICKS VAPO-RUB

Effective rub for the cold weather season.

COMPARE AT 66c

2 for 97c

Cosmetic Dept. — Popular Smooth Taste

JACK & JILL COUGH SYRUP

A solid winner with the Juvenile set, children love it. Regular size.

COMPARE AT 53c

2 for 97c

Cosmetic Dept. — Pleasant Effervescent

BROMO-SELTZER

For the relief of headache, colds and general sluggishness.

COMPARE AT 69c

2 for 97¢

DUNDAS STREET WEST, BELLEVILLE

Rite-Way

Successful Living

(A Canadian Social Worker Helps with Human Problems)

Dad Sixty; Daughter Sixteen

By DORIS CLARE

DORIS CLARE

DEAR DORIS — My parents are on the elderly side. Dad is 60 and he can't seem to understand us teen-agers. (I'm 16). He does't like our clothes, our way of doing things in general, and especially the music and dances. He seems to enjoy knocking us and ridiculing at every opportunity.

Now I love my parents, and this hurts me very much. Still I can't seem to get through to him. It seems as if we were miles apart. Could you please help me to understand him better, or what can I do to make life more agreeable at home? — RED-HEAD.

* * *

DEAR RED-HEAD — Sixty does not have to be "elderly" —unless he has let old prejudices hem him in. I'm on your side. No one likes to be ridiculed.

Try turning the tables. Learn about him; what and how he danced and sang, as a boy; what responsible work he is doing now. Give him little services.

You might even get to the point where you could tell him how proud you are of him; that a girl's father should be one of her best friends; that you want him to know your pals. If you change his ridicule to praise, I'll nominate you as Best Natural Social Worker of the Year.

* * *

DEAR DORIS — I am the mother of an 18-month-old boy and have been married close to three years.

My husband and his brother are very close — so they see each other frequently. What troubles me is my sister-in-law taking liberties with my husband. She flirts with him constantly. It hurts, and sometimes I am ashamed if it happens before others.

I am not the type to do this, and it would take a bit of courage, but must I pay back and behave the same way to her husband to control this? Perhaps it would make her think — or should I see her less frequently and try to influence my husband in that direction? — CAN'T TAKE IT.

* * *

DEAR CAN'T TAKE IT — Let's think about why she does it: My guess is she is less concerned with your husband than with her own: that she flirts to make him jealous.

Follow this further and you'll see that if she were sure of her own love's love, she'd devote herself to flirting with him, perhaps even showing affection in front of you. How about that?

So the answer is to remain poised, sure of your man and of yourself. Perhaps a little amused. Just in private, tell your husband how this troubles you.

* * *

SPECIAL TO HOPEFUL — The wintertime home of the National Theatre School of Canada is located in Montreal. Here budding talent is tested, trained and tried out. Write to the school at 1191 Mountain Street, Montreal 25, Quebec, saying what you've done and asking for information and literature about training courses.

* * *

(If your question is about a career, ask Doris. She has studied vocational counselling and can help you with this important decision.)

SPEAKING OF MANNERS

BY PATRICIA LEWIS

MAIL CALL

Question: I'm in a quandry. My husband's parents just wrote that they're coming to visit for a few days next month. Unfortunately, they picked just the few days we had planned to go away on a trip with another couple. I've already arranged with my mother sto stay at our house and look after our two children while we're gone. Mother says she'll also be glad to look after my in-laws, as well, so we won't have to alter plans we've been making for months now. I'd postpone our trip, but my husband can get away from his office only at that time, before the Christmas rush, and our friends are counting on our providing transportation. We have the car. My in-laws are very proper. Would it seem rude to move or less run out on them? I know they're dying to see the children, but I'd hate to give up a trip all four of us have been looking forward to for a long time. — Mrs. C. V. K., Orange, N. J.

Answer: Since your in-laws invited themselves, it's certainly permissible, in fact advisable, that you let them know about your proposed trip and try to head them off. Suggest another time when you'll be free to entertain them. I doubt they'd feel comfortable visiting your home when you're away and, although your mother is agreeable about looking after them, it still would be an imposition. Unless specifically invited, visitors — relatives included — should politely tailor their plans to those of the hosts, instead of vice-versa.

Question: A boy I date — we don't go steady — is going to have his eighteenth birthday soon, and I'd like to give him a present, maybe a nice alligator wallet. My mother says it would be unladylike, and that he might get the impression I'm chasing him. What's your opinion? — C. K. Poughkeepsie, N. Y.

Answer: A present would be correct if he were having a birthday party and you were a guest. But, in my opinion, a card would be more appropriate at your age than a gift, especially anything as expensive as a wallet.

Women's Institutes

SIDNEY SOUTH

Mrs. Ken Bush was hostess to Sidney South W.I. on Wednesday evening with Mrs. M. Nobes in charge of the meeting. Mrs. Harold Rosenberg was nominated to represent Sidney South at the Area convention with Mrs. C. Shinkle as assistant. A tape recording was given by Miss Jane Gay reporting the program of the Workshop held at Marsh Hill.

SORE THROAT REMEDY

Mrs. G. Sills was in charge of the program on "Historical Research and Current Events." Mrs. J. Sargent gave her impressions on being called as a juror. Mrs. J. Best showed hand-knit cotton hosiery which were worn during the early 1900's; a purse made of apple seeds which was 75 years old, an ivory fan, string of beads and a lady's petticoat, property of Mrs. D. Holton; Mrs. F. Aikens showed a clove apple which was used to store with clothing. Mrs. Best displayed an 1877 recipe book—such recipes as boiled pork, washing woollen blankets; a remedy for sore throat was salt pork, hot vinegar, borax and alum. Mrs M. Nobes had newspaper clippings of the honor rolls of the two World Wars, these are to be entered with any pictures pertaining to them in the Tweedsmuir Book.

Mrs. Sills presented a scrap book made by Miss Martha Hamilton with the early date of 1858. In this book was an account of the beginning of the Belleville General Hospital, sponsored by the WCTU with its first president in 1879 being Mrs. Hiram Jaques. The sum of $16,000 was raised for this project.

WORK OF WAR YEARS

Mrs. Aikens read the report of the annual meeting in 1941 of the Red Cross and told of the work done by the ladies of Centenary during the war years. A letter written by Harold Sutherland, while he was serving in Italy was read in this letter he thanked the ladies for his Christmas parcel — particularly for the canned chicken. Mrs. Aikens brought her address to a close with the reading of Mother Shipten's Prophesy in 1440 of events and discoveries that have since come to pass.

Mrs. J. Sargent played back to the members a tape recording taken during the opening and business part of the meeting. Mrs. W. Shorrt conducted a contest, won by Mrs. Roy Nobes.

Refreshments were served by Mrs. D. Reid and her assistants. Mrs. G. Sills will be hostess to the Institute on the evening of November 13.

POPULATION SHIFT

In 1790, 19 out of 20 persons in the U.S. lived on farms while in 1960 only one out of 13 lived in rural areas.

DIAMONDS
RONALD KEEL
JEWELLER
326 Front St. at Victoria Ave.

LIKE RED?

Here's a Real Smasher for a Solid Display Bed Next April . . .

RED EMPEROR TULIPS

10 — $1.15 25 — $2.50
50 — $4.75 100 — $9.50

An eye-catcher every year, this popular early-blooming tulip lasts longer than most, is fairly tall (about 24"), very vigorous and opens out to huge-sized brilliant scarlet-red with a slight yellow flush at the base.

A big feature with RED EMPORER is its earliness. It's out of the way in plenty of time for the same bed to be inter-planted with annuals at an early time so that they can be well established before you move to the cottage for the summer.

Bishop's Seed AND GARDEN CENTRE
81 - 85 STATION ST.
Phone WO 8-5533 For Free Delivery Over $2.00

ANYWHERE! ANYTIME!
Phone CENTRAL RADIO TAXI
WO 2-5353
for Prompt Efficient Taxi Service

SANDALS MAKE COMEBACK — The open toed sandal, a style popular some years ago, is included in the shoe styles for next spring. The sandal, to be seen in many versions, is in red patent leather on a high heel. (CP Photo)

Less-Shoe-More-Foot Trend Will Continue

MONTREAL (CP)—The less-shoe-more-foot trend in fashion for women will continue through next spring, says the Shoe Information Bureau of Canada.

The so-called opened-up look which came to prominence this summer will be available in an ever-widening range of styles.

The bureau promises that every woman will be able to choose shoes suited to her individual likes and dislikes, her ensemble and her comfort.

For casual wear there will be the country look in a variety of new ties, straps, slings and spat effects.

Comfort will be evident in the increasing emphasis on high and lower heels. And shoes will have a broader look with crescents, finger tips and ovals to meet a demand for variety in toe shapes. Open-toed sandals may make an appearance.

The opened-up look will be evident in shoes with open sides, a variety of cutouts, slings and sandals. There will be shell pumps sleekly pared down. And toe clearages will be shown in many styles.

Heels in this group will be mainly in the illusion high and 2¾-inch range and will be fine and straight. Lasts will be finger tip to oval, and most will be patent leather, smooth calf or fine grained kid.

FIT FOR A TEEN — With teen-agers in mind, Canadian manufacturers have fashioned these shoe styles for next spring. They are the casual (lower left) in moccasin pattern outlined with small perforations in soft, grained leather on a little stacked heel; open-sided sling back (upper left) with antiqued perforations across toe and small, flat heel; white patent leather pump with low, neback heel and black and white snakeskin trim. (CP Photo)

Country look shoes will be mostly closed but some effort is being made to provide opened-up effects. Pumps will be the leader in this class but T-straps, slings and ties will also be available in greater volume. Grains and smooth calf will predominate and there will be some country look shoes in patent leather.

In the popular Jackie Kennedy look, related by set-back heels and straight toplines, lasts tend to be more extreme and as a result broader crescents and squares are frequently seen. Heels are from one to two inches in height, either slanted or set back, have no curve and are more substantial. Since set-back heels are usually leather-covered, the proportion of stacked heels may be down slightly from the last few seasons.

Spring colors will again be topped by black. The beige to mid-brown shades will be second, red will be fairly common and there will be a moderate amount of blue.

As the season progresses the pastels will come into their own —perennial blues and pinks in quantity with yellow and orange as fringe colors. Antiquing will continue to be a feature in tailored type shoes.

WESTGATE PHARMACY
WO 2-2622
Open Daily 'til 10 p.m.
FREE MOTOR DELIVERY

FOR FINE QUALITY NAME BRAND
HOME FURNISHINGS & CARPETING
R. Michaud QUALITY HOME FURNISHINGS AND CARPETING
WO 2-9303
Wall-to-Wall Carpenting Our Specialty
285 COLEMAN ST. BELLEVILLE

PHASE ONE OF BEAUTIFUL
West Park Village
IS ALMOST READY

FIRST CHOICE OF LOTS IN THIS HIGHLY DESIRABLE AREA IS YOURS — NOW!

WEST PARK CONSTRUCTION (BELLEVILLE) LTD. offers you the best values in modern MEDALLION STANDARD TOTAL ELECTRIC HOMES from $15,600-$16,900. Just look at some of the

FEATURES:
Built of Clay Brick
Fully decorated interiors
Westinghouse electric baseboard heating
Westinghouse built-in oven and platform range
Exhaust fans in kitchen and bathroom
Moulded arborite counter tops
Storms and screens
All homes N.H.A. financed

WEST PARK VILLAGE is a planned development with advantages you want:
Lots from 60' to 75' frontage
Paved roads and street lighting
Storm and sanitary sewers
Close to all schooling facilities
All services wiring underground
Attractive park area
Close to shopping

IF YOU ACT SOON, ALL THIS CAN BE YOURS, PLUS A $500 GOVERNMENT WINTER BONUS!

Watch for our announcement of the opening of our fully fashioned, fully equipped Westinghouse TOTAL ELECTRIC Model Homes. Coming very soon.

Now, while the choice is best, is the time to choose your lot.
Contact W. J. McCORMICK REALTY LTD., Exclusive Agents
Phone WO 2-5397

West Park Village
Featuring homes Designed and Quality Built by
West Park Construction (Belleville) Ltd

Ann Landers

Problem Woman Causes Agitation in Neighborhood

ANN LANDERS

DEAR ANN LANDERS — What can we do about a woman in our neighborhood who doesn't do all her marbles?

There are several families on this street and we all have young children. Naturally, children fight. This mother is forever rushing out and yelling and becoming involved in the battles of her four-and five year olds. She hits the youngsters sometimes in the face and on the head with a rolled-up magazine, a mixing spoon — or whatever she happens to be holding in her hands at the moment.

Yesterday I just happened to be looking out the window and I saw her take a swipe at my three-year-old. I immediately went over and asked her what she thought she was doing. She replied, "Your child took my Harvey's bottle of ants."

Please don't suggest that I reason with her because it is impossible to reason with a nut. Please suggest something workable. — END OF MY ROPE.

* * *

DEAR ROPE — Instruct your children to stay out of the woman's yard. If she puts a foot on your property — either to referee or to take over for her kids — tell her she is trespassing and it is against the law.

* * *

DEAR ANN LANDERS — Last Sunday I was invited to have supper in a restaurant with my boy friend and his parents. I am not quite 13, and I am a boy, too, so don't jump on my head for dating so young.

I was embarrassed when they asked me to order first because I didn't know how much money they wanted to spend on me. I ifloked at the prices and everything seemed pretty high. I didn't know whether to order a whole dinner or a sandwich or what. Really, it was horrible.

I stumbled around for a long time and then said I would have a peanut-butter and jelly sandwich because it was all I could think of. Everyone else ordered a whole dinner and I felt like a fool.

Please tell me what to do next time. Maybe the next family I eat with won't be able to afford whole dinners for everybody.— RED FACE.

* * *

DEAR RED — Your best bet is to say you can't decide what you want and ask the others to please go ahead and order so you can get an idea. Then order something similar.

* * *

DEAR ANN LANDERS — I've been going steady with this fellow for seven months. He is 26 and I am 24.

He is very sweet to me but there's something fishy about this guy. He has dinner at our home at least twice a week. My folks like him a lot and have offered him the guest room when the weather has been bad and his car was in the shop. (He lives on the other side of town.)

In all the time we've been going together he has never suggested that I meet his folks. He has told me about his mother and father and sister and they sound like fine people.

I have seen his home (from the outside) and it is beautiful He can't possibly be ashamed of it.

Don't you think seven months of chit-chat is enough. He wants to be serious but I don't want to get involved with a fellow who is afraid or ashamed to introduce me to his family. What do you say? — HAD ENUFF.

* * *

DEAR ENUFF — You bet there is something fishy about this guy. No girl should tie herself up for seven months just for the halibut. Throw him back in the tank.

* * *

Confidential to DIZZY FROM THIS DAME — Marriage will not "straighten her out," so don't count on the miracle. A girl who has eyes for your brother, your boss and the delivery man doesn't sound like very promising marriage material.

* * *

Does almost everyone have a good time but you? If so, send for Ann Landers' booklet, "How to Be Well Liked," enclosing with your request 30 cents in coin and a long, self-addressed envelope.

Ann Landers will be glad to help you with your problems. Send them to her in care of this newspaper, enclosing a stamped, self-addressed envelope.

DISTRICT WOMEN'S INSTITUTES

IVANHOE W.I.

WEST HUNTINGDON — Recently the Ivanhoe Women's Institute entertained three other branch Institutes in the Ivanhoe hall with four ladies from River Valley, five from Eldorado, 15 from Chatterton, who, along with 20 members of the Ivanhoe group enjoyed a social afternoon.

Mrs. Ted Pollock presided and welcomed the guests including North Hastings District president, Mrs. Ed. Holmes of Queensboro. A hearty sing-song led by Mrs. Reg. Heggerty at the piano proved a highlight of the afternoon.

Mrs. Barton Haggerty, 1st vice-president of North Hastings introduced Mrs. Holmes, guest speaker, who gave a most informative talk on Institute work.

Mrs. Harry Benson thanked Mrs. Holmes and presented her with a small memento for her visit.

The visiting groups brought the program for the afternoon which included: a solo in the Dutch language by Mrs. C. Tiel Veld of Eldorado; a reading by Mrs. Percy MacMullen of River Valley; a piano instrumental by Mrs. Floyd MacInnis of Chatterton, other readings by Mrs. Beryl Carmen of Eldorado, Mrs. Vernon Harry of River Valley and by Mrs. Carson of Chatterton.

After the program the ladies were divided into four groups for lunch and the Ivanhoe members served coffee.

When the guests had departed, the president called members together for a short business session. Resolutions for the area convention were discussed with suggestions for voting made for the delegates. A supper at the Sales Barn on November 11 was announced and the food lists distributed.

The secretary was instructed to buy a gift to be sent immediately to the W.I.'s adopted child in Hong Kong, so that he will receive it for Christmas.

BIG BUSES

Moscow's omnibuses are 37 feet long and capable of carrying 200 passengers.

Once you see it...once you try it

A GENERAL MOTORS VALUE

nothing less will do!

that's the beauty of the '64 PONTIAC

Compare the '64 Pontiac with any other car and you'll find there is no comparison! Pontiac for '64 has even more outstanding value to make it Canada's most wanted car. A distinctively restyled grille emphasizes the unique over-and-under headlight arrangement. Talk to your Pontiac dealer soon—when he's all through telling you about the 35 exciting models in 10 great series, nothing less will do!

PONTIAC

Success Car...'64 Edition!

See your Pontiac "excitement" dealer today

P-2649

ELLIOTT MOTORS (Belleville) LIMITED

24 DUNDAS ST. W. BELLEVILLE, ONT. WO 8-4585

Be sure to watch "Telescope" and "Zero One" on CKWS-TV. Check your local listings for time and channel.

HANDSOME APPEARANCE

EFFECTIVE PERFORMANCE

from BOOTH!

OIL SPACE HEATER

Model 17A

Oil tank is at side so that heater takes up floor space only 28" x 19½", ideal where space is at a premium or where it must be placed in a hallway.

- Modern Picture frame styling.
- New efficient heat exchanger designed to get more heat from the fuel you burn.
- Beautiful beige and gold finish which will harmonize with the decoration of your home.
- Sides of casing swing open for quick radiant heat when desired.
- Smoke pipe comes off top of casing so that heater takes up less floor space.
- Two speed circulator fan (optional) will push heat to cold floors and hard-to-heat corners.
- C.S.A. Approved.
- Choice of three beautiful models.

See them today at

BOOTH RADIO & TV LTD.

170 FRONT ST. WO 8-5785

Teen-Age Canada

TOGETHERNESS—Teen-Age Canada asks today: how old should a boy or girl be before being allowed to go to dances?

Says 13 Too Young for Children to Go Dancing

By JACK HUTTON

I heard the other day of a Home and School group of parents who almost came to blows over a redhot issue — whether 13-year-olds should go to a school dance.

Parents who had been lifelong friends almost stopped speaking to each other.

"Have you seen them dancing on television?" one mother said later. "I would sooner see my daughter quit school than let her go to a dance like that."

"What do you mean?" a father replied. "I've seen those same TV shows and I think I should protect my son from your daughter."

The group finally voted not to hold a school dance for Grade 7 and 8. But the question still lingers in my mind: at what age do you start going to dances?

When I talked to several students at the school, there was no doubt about the answer. "We take folk dancing as part of our school day," said one attractive girl. "What's so different about going to a supervised dance?"

GOING STEADY

That sounded reasonable to me. So I went back to the committee planning mother. "But they'll start going to dances outside the school," she wailed. "And first thing you know they'll want to go steady. Why can't they wait to grow up?"

That sounded reasonable too. So I went back to the girl. "What kind of reasoning is that?" she asked. "This is a supervised school dance, remember! We're not talking about other dances.

"Isn't the mother saying she can't control her own children if she's worried about them going places without her approval? And who says lots of 13 year-olds aren't going steady now anyway?"

By now I was thoroughly confused. "Do you mean that you might be shopping for a boy-friend at a school dance?" I asked.

"Of course not," she replied. "I'm not crazy enough to do anything like that. When I'm 16 I may think about it but not now, I've just turned 13.

THE REASONS

What are the reasons against encouraging elementary school students from attending dances too early? Here were the reasons given me by the "against" group of parents.

1 — Girls may might otherwise not want to wear make-up until later may feel they have to imitate the few who do. Parents feel this complicates their problems at home.

2 — Some parents feel that forcing students into a social situation "pushes" them too fast. Some are ready, they say, but the situation hurts the ones who aren't.

What are the reasons on the other side? These were the ones I heard most frequently.

1—Attending a dance develops poise and helps one to grow up. If boys and girls will attend dances anyway, why not start in the neighborhood where everyone is friends, some say.

2 — A properly supervised dance is a far better place to start learning about boy-girl relationships than the local dance hall or a local soda-parlor, some parents argued.

I'm staying neutral on this question (maybe because I still have two left feet on the dance floor) but you don't have to be. What do you think?

PAPERBACK BOOKS

Several readers have written to ask where they can find more information about setting up magazine racks of good paperback books in their schools.

I would suggest that your English teacher or principal is the best source of information, and they may have ideas of how to improve the project. Or possibly it's not a project for your school for various reasons.

The second source, after you've talked to someone in your school would be a local news dealer or distributor. This gentleman should have good advise on how to select a full line of books and still show a profit.

TOP TWENTY TUNES

1. Blue Velvet, Bobby Vinton 2. Treat My Baby Good, Bobby Vee 3. That's How It Goes, George Maharis 4. Painted, Painted Rose, Al Martino 5. Im Confessin', Frank Ifield 6. September Song, Jimmy Durante 7. Woodpecker Song, Robby Rydell 8. Fools Rush In, Rick Nelson 9. Livin' It Up, Roll Harris 10. Don't Knock, The Glencoves 11. Looking For Someone, Vincent Edwards 12. Hello Muddah, Hello Faddah, Allan Sherman 13. Mr. Wishing Well, Nat King Cole 14. What Happens When He Comes Home? J. Edler 15. The Bass Walks, Bert Kaempfert 16. That Sunday That Summer, Nat King Cole 17. Happy Puppy, Bent Fabric 18. Don't Think Twice, Peter, Paul and Mary 19 If I Had A Hammer, Trini Lopez 20. Two Tickets To Paradise, Brook Benton.

MANY PAINTINGS

The Metropolitan Museum of Art in New York City houses about 350,000 works of art dating from earliest times.

Wellington

WELLINGTON — Mr. Ed. Vandusen spent the holiday weekend with his father, Mr. Leo Vandusen.

Mr. and Mrs. Jimmie Macdonald and family of Hamilton were guests of his mother, Mrs. Ralph Macdonald over the weekend.

Mr. and Mrs. Tom Morris, Nancy, Sandra and Kevin were Sunday night guests of Mr. and Mrs. Harold Morris, Bellevile.

Mr. and Mrs. Gerald McGill and boys of Bay Ridges spent the long weekend with her mother, Mrs. Ira Burd.

Mr. Donald Baltley, George Baltley, Wayne Channell, Doug Watt, John Watt and Harold Cronk attended the plowing match held at Caledon, on Saturday.

Mr. and Mrs. Springer and Marlene of Carleton Place were weekend guests of her parents, Mr. and Mrs. Adam Lloyd.

Mr. and Mrs. L.D. Shewfelt of Thessalon returned home Monday after spending a week with her sister and family, Mr. and Mrs. W. J. Alexander and Dorothy. On Wednesday Mr. and Mrs. Shewfelt and Mr. Hubert Goodmurphy of Picton were dinner guests of Mr. and Mrs. Percy Cleave.

Mr. and Mrs. Jack Ogilvy spent the weekend with Mr. and Mrs. Bill Yandt and family in Dresden.

Mrs. Katharine Irvin spent several days last week with friends near Brighton.

Mr. C. J. Mathews and isabel of Toronto spent the weekend with Mr. and Mrs. W. J. Alexander and Dorothy.

Mr and Mrs L. D. Shewfelt were Thursday supper guests of Mr. and Mrs. Harvey Allison and Noreen.

BIRTHDAY CELEBRATION

On Thursday evening Mrs. Keith Hubbard was pleasantly surprised when several friends and neighbors dropped in to help celebrate her birthday. A social time was enjoyed by all. The ladies served refreshments including a lovely birthday cake. Those present were Mr. and Mrs. Murray Witter, Mr. and Mrs. Ken Lane, Mr. and Mrs. George Robson, Mr. and Mrs. Bill Gaastra, Mr. and Mrs. Everett Robinson and Mrs. Dale Cleave.

Mr. and Mrs. Boyce Witter of Dundas were Thursday overnight guests of Mr. and Mrs. Ben Bishop.

Sunday dinner guests of Mr. and Mrs. R. A. Evans were Mr. and Mrs. David Evans and family of Collins Bay, Mr. and Mrs. Bob Evans and family of Cumberland, Mr. and Mrs. Walter Evans and family of Weston and Mr. and Mrs. Fred Cournoyea Jr. and family of Gilead Road.

Mr. and Mrs. Ralph Ellis, Mrs. Herb Channell, Mr. and Mrs. Clifford Channell, Mrs. Donald Baltley and Mr. and Mrs. William Wanamaker of Trenton attended the Anderson - Gilmick wedding in Hamilton on Saturday. Miss Anderson is the granddaughter of Mrs. Herb Channell.

Mrs. Harry Bovay of Toronto spent several days with Mr. and Mrs. Oscar Bovay.

Tom Lavender of Whitby spent the holidays with his parents, Mr. and Mrs. Everett Lavender.

Mr. and Mrs. Walter Hinze, Brenda, Bobbie and Cheryl of Bancroft were weekend guests of his sister, Mrs. Doug Herrington and Mr. Herrington and family.

Mr. and Mrs. Ira Hewton are spending some time at Stirling as guests of Mr. and Mrs. Richard Hewton.

Mr. and Mrs. Roscoe Mastin spent the weekend with Mr. and Mrs. Harold Bryan at Brampton. On Saturday they attended the plowing match at Ingleton.

Mr. and Mrs. Arthur Miller of Beamsville spent the weekend with Mr. and Mrs. Jack Closson, Hillier, and with her mother Mrs. Ashley Jinks, at Clinton Lodge.

Weekend guests of Mr. and Mrs. Harry Wright were, Mr. George Sainsbury, who is attending Ryerson College in Toronto, Sgt. Ernest Wilson of Nova Scotia, Mr. Allan Noble of Kitchener. Mr. Doug Trumble of Mountain View was a Sunday evening guest. Mrs. Allan Noble who has spent the past three weeks with her parents returned home with Mr. Noble on Monday.

Mr. and Mrs. Gerald Gibson spent several days last week with friends in Huntsville and the Muskoka Lakes district.

Mr. and Mrs. J. W. Graham and Mr. and Mrs. Wilfred Cournoyea and Lea Anne, spent the weekend with Mr. and Mrs. Ed Laver and family at Allistion. On their return they were Sunday evening guests of Mr. and Mrs. Bruce Trotter and David at Hastings.

Mr. and Mrs. William Stringer of Toronto spent the long weekend with her mother, Mrs. W. F. Thompson.

DESIRABLE 2nd. FLOOR FRONT

Office Space Overlooking the River

IN THE TRUDEAU MOTOR BUILDING

Large area. Can be subdivided to suit tenants. Available immediately. Apply:

TRUDEAU MOTORS LIMITED 21 STATION STREET

SIMPSONS-SEARS

PRE-SEASON SALE

Our Best Nylon Snow Tire

Buy Now at Lowest Prices Ever

14.95

670 x 15 Tube-Type Blackwall

NO TRADE-IN NEEDED

36 Month Guarantee

SAVE . . . ON OUR ALLSTATE SUPER TRACTION NYLON SNOW TIRE WITH PREMIUM FEATURES

PREMIUM WEATHER BLEND — New rubber compound with polybutadiene gives you BETTER traction, BETTER wet and ice holding ability, BETTER wear and mileage.

PREMIUM TRACTION — Exclusive design developed for Canadian winters . . . rugged lugs bite deep into snow and mud for positive traction.

PREMIUM NYLON — 4 full plies give far greater strength and tire stability for safer winter driving.

PREMIUM GUARANTEE — 3 full years against any tire failure regardless of tread wear — plus lifetime guarantee against defects in material and workmanship. Canada's strongest new tire guarantee!

SIZE	TYPE	SALE PRICE	SIZE	TYPE	SALE PRICE
7.10-15	Tube-type Blackwall	17.50	8.00-14	Tubeless Whitewall	22.95
7.60-15	Tube-type Blackwall	19.50	8.00-14	Tubeless Whitewall	23.95
6.70-15	Tubeless Blackwall	16.95	8.50-15	Tube-type Blackwall	24.50
7.10-15	Tubeless Blackwall	18.50	8.50-15	Tube-type Blackwall	24.50
7.60-15	Tubeless Blackwall	21.50	8.50-15	Tube-type Blackwall	24.50
7.60-15	Tubeless Blackwall	24.50	5.60-13	Tubeless Blackwall	24.50
7.50-14	Tubeless Blackwall	18.95	5.60-13	Tubeless Blackwall	24.50
8.00-14	Tubeless Blackwall	19.50	6.00-13	Tubeless Blackwall	24.50
8.50-14	Tubeless Blackwall	21.50	6.00-13	Tubeless Blackwall	24.50
6.70-15	Tubeless Whitewall	19.50	6.40-13	Tubeless Blackwall	25.50
7.10-15	Tubeless Whitewall	21.95	6.50-13	Tubeless Blackwall	26.50
7.60-15	Tubeless Whitewall	23.50	8.50-15	Tubeless Blackwall	26.50
7.60-14	Tubeless Whitewall	18.95	5.60-13	Tubeless Blackwall	26.50
7.50-14	Tubeless Whitewall	19.50	5.90-15	Tubeless Blackwall	26.50

CANADA'S BEST SNOW TIRE VALUE AT THESE OUTSTANDING PRICES

IMMEDIATE INSTALLATION — Fast installation by qualified mechanics, now or at a later date — as you prefer. Due too these exceptionally low prices a 50¢ per tire charge will be made for installation.

SPECIAL OFFER

With every purchase of Allstate Snow Tires you receive a coupon entitling you to re-installation of your summer tires next spring.

SIMPSONS-SEARS GUARANTEE

"Satisfaction or Money Refunded"

Second Section

The Ontario Intelligencer

Pages 13 to 24

BELLEVILLE, ONTARIO FRIDAY, OCTOBER 18, 1963

ESCAPED SERIOUS INJURY — Above is automobile from which two Napanee area youths escaped possible serious injury shortly after midnight Thursday. Car crashed into a tree when the driver, Donald Denison, lost control, after allegedly being forced from the road by a second eastbound vehicle.

Reports Car Forced Off Road

Two Napanee area youths, Donald Denison, age 24, of R.R. 7, Napanee, and John Armstrong, age 22, of 181 East Bridge Street, Napanee, escaped possible serious injury shortly after midnight Thursday, when their car went out of control on Highway 2, and smashed into a tree, three miles east of Shannonville.

Driver the eastbound vehicle, Mr. Denison, was thrown from his car when it struck the tree, receiving facial lacerations. His passenger, Mr. Armstrong, was uninjured.

Mr. Armstrong said he and Denison were proceeding east along Highway No. 2 when they were forced from the road by another vehicle attempting to overtake them.

He said when the car hit the loose gravel on the south shoulder of the road, Mr. Denison lost control of the vehicle. The car then, veered across to the north side of the road where it smashed into a tree, coming to rest about 200 feet east of where the impact took place.

Damage to the late model Thunderbird was extensive. The accident was investigated by Ontario Provincial Police Constable W. "Bill" N. Stevens.

Conservative To Head Public Accounts Com.

By ARCH MacKENZIE

OTTAWA (CP)—A quiet lawyer-rancher from northern Alberta was selected Thursday to continue the Conservative-set precedent of using an opposition member of Parliament to head the important public accounts committee.

He is Gerald W. Baldwin, 56, a Progressive Conservative who has represented the big constituency of Peace River since 1958.

He succeeds Alan Macnaughton, now the Commons Speaker, whose selection in 1958 by the Diefenbaker government adopted a United Kingdom procedure in having an opposition member as chairman of the committee.

The role of the committee is to scrutinize matters raised by the auditor-general, the man who digs into the government's spending accounts to spot waste and sloppy procedures.

ALL APPROVE

Mr. Baldwin's appointment by committee members was swift and unanimous. First business at the next meeting is expected to be the still-awaited auditor-general's report for the fiscal year ended March 31, 1962. The committee was barely under way when the last Parliament was dissolved last February.

Naming an opposition MP to the chairmanship has been one effort to avoid undue political partisanship in committee work. The selection of Mr. Baldwin is taken as a compliment to his

Parliamentary Notebook

OTTAWA (CP) — The oral question period in the House of Commons is a unique feature of Canada's Parliament. But it seems headed for stern reappraisal later this session.

Reason: Where once it consumed only 15 or 20 minutes at the start of each day's proceedings, the question period now extends regularly to 60 and often 90 minutes.

This sprawling, sometimes disjointed period has come under fire from MPs themselves who say it gives a picture to the public of aimless time-wasting on the part of the Commons.

During oral question periods, MPs have been in the habit of asking cabinet ministers for information ranging from why the post office department removed a public telephone in the Horse's Neck, Sask., post office to what action the government was taking to end the recent longshoremen's strike.

Lots of an hour, or more daily from the usual 5½-hour sitting cuts sharply into the amount of time available for Parliament's other business.

ASK RESTRAINT

Successive Commons Speakers have appealed to MPs to show restraint in asking questions, to confine themselves to urgent matters of public concern and to prune them of political arguments.

Generally the Speakers have failed to get the full co-operation of MPs who continue asking questions at length with what appears to be little regard for whether they are urgent or of public concern.

The result is that when the Commons establishes a committee to examine the rules under Speaker Alan Macnaughton later this session, one of the prime areas of study will be the question period.

The Commons rules book provides for two Speaker to apply to the oral question

public record. He is a Conservative of long standing and a former parliamentary secretary to former Prime Minister Diefenbaker.

"I believe in a case built on facts. If you have the facts, hit the government," he said Thursday in an interview. "If you have the facts, you usually get a hearing."

Mr. Baldwin is a serious-looking man whose speech and actions reflect legal training and his work as counsel in some 19 murder trials.

He arrived from his native New Zealand at the age of six with his parents—his father settled in Edmonton to practise law—and went to Peace River, Alta., 34 years ago as a young barrister.

He served with the Royal Canadian Artillery overseas in the Second World War and first ran for Parliament in 1957. He was elected the next year.

period, although it has precise rules governing the asking of written questions.

In fact, the rule book makes no mention of the oral question period. The practice just grew.

MERE ARGUMENT

In deciding whether a question is permissible, the Speaker must first hear it posed. Usually he has no advance notice from the MP who asks a question. The sole purpose of some questions may be mere political argument.

If the Speaker rules it out of order, the Commons time has already been spent in the question being asked. Then an out-of-order ruling may produce a protest from the MP consuming further time.

Past Speakers have turned in desperation to the rule book governing written questions. They have tried to impose on oral questions the limitations that exist in rules for written questions. They haven't always met with success.

Authorities, delving into the origins of the oral question period, say the original aim was to obtain information on which to base a motion calling for the Commons to set aside its scheduled business to debate a matter of urgent importance.

This was the case in the middle of the last century when the written questions in the British Parliament seeking information about Crimean War developments. They based them on telegraphed news dispatches.

RELIED ON POUCHES

But governments of that day continued to rely on diplomatic pouches carried by horse, train or boat from the Crimea across Europe to London.

There was a considerable time lag between receipt of the dispatches outlining military bungling or poor hospital conditions and receipt of diplomatic pouches advising the government of conditions in the Crimea.

This time lag robbed the MP of his chance to move a motion for an emergency debate.

The question was developed as the answer to this problem. But the rules books weren't amended to state that only oral questions must deal with urgent matters.

The British Parliament developed the practice of requiring that the MP submit his oral question to the Speaker outside the House so the speaker could decide whether it met the tests of urgency.

But the makers of Canadian Parliamentary rules never followed Britain's lead.

ISN'T SUSPECT

WINNIPEG (CP) — Deputy Police Chief George Blow said Thursday he has been informed that a man who flew to Winnipeg from London Oct. 10 is not a suspect in Britain's great train robbery. Deputy Blow told a press conference the RCMP had advised Winnipeg police that the air traveller, P. J. Pound, is not James White, the robbery suspect.

Cuban Exiles Said Fighting Among Selves to See Who'll Lead War Against Castro

In there a bulldup in Central America for another attempt to invade Cuba? Robert Berrelles, AP roving correspondent in Latin America, travelled into five countries in an effort to find out. Here is his report.

SAN JOSE, Costa Rica (AP) The next flareup in Latin America may be among Cuban exiles fighting to see who'll lead the war against Fidel Castro.

The reason: too many chiefs, not enough Indians.

This is an impression gathered by this reporter on a four-week, 1,000-mile inquiry into reports of a new military buildup to bring down the Castro regime.

There is no firm evidence in support of these reports.

A quick, tempting conclusion is that the biggest "buildup" is all vocal—is in Miamp, Fla., among the Flagler Street commandos who've been charting Castro's downfall for more than three years.

Central America, however, is a big and inviting site for anti-Castro training bases. Its 174,000 nearly - unpatrolled miles could provide cover for most of Latin America's armed forces.

And within its five - nation group — Guatemala, El Salvador, Honduras, Nicargua, and Costa Rica—are four governments which probably would welcome a chance to provide the launching pad for a new offensive against Castro. Costa Rica is the exception.

A curious aspect of this access is sharp, evidence among most people of more resentment, and even hostility, toward their own governments than toward Castro.

Persistent reports have pointed to Nicargua as the staging area for the new anti-Castro guerrillas. The likeliest site mentioned is the Caribbean coast department (state) of Zelaya, which has only 62,000 inhabitants.

A training location mentioned within this area is the tiny seacoast town of Puerto Cabezas, 600 miles south of Savana.

An ironic touch comes in reports of anti-government guerrilla activities in Guatemala, Honduras and Nicaragua, in all cases, the official table for these guerrillas is "Castrite," which seems to be developing into a synonym for opposition. In some cases the guerrillas seem to be ordinary bandits who've learned the propaganda value of revolutionary slogans, beards and olive green uniforms.

EVENING TREATMENT for arthritic patients is being made available by the Quinte Branch of the Canadian Arthritis and Rheumatism Society. Seen cutting ribbon to open treatment centre at Belleville General Hospital is Ald. Enos David. Left to right are Mrs. D. C. Brown, physiotherapist Reuben Freeman, Society president, and Ald. David. At the rear are Dr. J. S. Loynes, Miss M. A. Winter, Toronto, and S. J. Johnston, hospital administrator.

Postmaster Denis Accused Of Misleading Commons

OTTAWA (CP)—Postmaster-General Denis was accused in the Commons Thursday of misleading the House with a denial of the existence of a document listing defeated Liberal candidates as "consultants."

Eric Winkler, chief opposition whip, leveled the charge at the opening of Thursday's sitting. He added that Mr. Denis also misled State Secretary Pickersgill on the subject with the result that Mr. Pickersgill denied the existence of such a document too.

Mr. Winkler, MP for Grey-Bruce, proposed a motion to have the document tabled in the Commons. He was speaking on a question of privilege.

Speaker Alan Macnaughton, at the suggestion of former speaker Marcel Lambert, (PC—Edmonton West), reserved decision on both Mr. Winkler's charge and on whether Mr. Winkler's motion was in order.

Mr. Winkler identified the document he reading a description of the instructions on it which stated that they were addressed to those named in the list were to be submitted for Mr. Denis' signature.

ORLIKOW STARTED IT

The existence of the document came into question Wednesday when Hamilton Mountain MP (NDP) Winnipeg North) moved that the government be required to supply "a list of consultants and paragons in the office of the postmaster-general for the guidance of cabinet ministers and copies of all correspondence between ministers of the Crown and the consultants in each riding."

Mr. Denis said at that time he sent out no such list for the guidance of cabinet ministers, adding "therefore I do not think you should answer in regard to something that does not exist."

In response to Mr. Orlikow's question, Mr. Denis later filed a written reply saying the same thing: "There is no such list and therefore no such correspondence."

Thursday, Mr. Winkler referred to remarks Wednesday by Mr. Denis and Mr. Pickersgill, and said that "on the benefit of the House I have such a document before me."

To Mr. Winkler's suggestion that he table it, Speaker Macnaughton replied that it was not a public document.

Mr. Winkler said the important point was that the ministers misled the House about the document. He asked unanimous consent of the House to table it.

Mr. Pickersgill said he had no objection personally to the document held by Mr. Winkler. "But I think such a step might lead to a lot of MPs taking a similar course. Mr. Winkler should state the ground on a point of privilege an MP should table the document," Mr. Winkler thereupon moved that the document be tabled.

Mr. Lambert suggested Speaker Macnaughton reserve his decision. Speaker Macnaughton agreed.

New Democratic Leader Douglas suggested Mr. Winkler table the document and Mr. Winkler read out the instructions about addressing letters.

VOLUNTEER PATIENT — Mrs. Don McKinney, member of the Women's Auxiliary of the Quinte Branch of C.A.R.S., volunteers as patient to test paraffin wax bath used to treat arthritic patients. Looking on are Miss M. A. Winter, Toronto, supervisor of physiotherapy for the Society in Ontario, and Mrs. D. C. Brown, therapist for local treatment centre at hospital.

Quinte Branch of C.A.R.S. Uses BGH as Clinic Centre

After several months without a physiotherapist, the Quinte branch of the Canadian Arthritis and Rheumatism Society is now in a position to resume treatments for patients.

But instead of resuming the former practice of home treatments by a full time therapist, the program will be two nights per week with a part time physiotherapist — using facilities in the therapy department at Belleville General Hospital.

The new program of the Quinte Branch of C.A.R.S. got underway last evening with an official ribbon cutting ceremony. Alderman Enos David, past president of the local branch of the Society, cut the official ribbon as Mayor A. H. Haig's representative.

MANY ON HAND

Also present for the opening were Society president Reuben Freeman, Miss M. A. Winter of Toronto, supervisor of physiotherapy for C.A.R.S. in Ontario, Dr. J. S. Loynes and Dr. Harold F. Williamson, members of the Society Medical Advisory Board.

Mrs. D. C. Brown is the physiotherapist in charge of the Belleville treatment centre.

The new treatment program for C.A.R.S. patients in the Quinte Area is being made possible through the co-operation of hospital board of governors.

Alderman David expressed the appreciation of the local society to the hospital board, Hospital administrator S. J. Johnston said he and hospital board members were happy to co-operate with the Society in their community welfare program.

CAN TREAT MORE PATIENTS

Members of the Quinte branch of C.A.R.S. feel their new program will allow many more patients to receive treatment than under the former treatment policy, as previously much of the time of the physiotherapist was taken up in travelling from home to home.

The Tuesday and Thursday evening clinics at the hospital will be more convenient for patients to be brought to the hospital and will also allow arthritic victims holding regular jobs to take night treatments.

MEMBER OF AGENCY

As a member of the Belleville United Appeal, the Quinte Branch of C.A.R.S. is able to provide treatment for arthritic patients regardless of their ability to pay.

Patients, however, must be referred to the clinic by their family physician.

A shortage of qualified physiotherapists was one of the main reasons for the society to seek hospital co-operation in the operation of their treatment clinic.

Miss Winter said that there are about 1,200 active physiotherapists in Canada, while there are jobs for as many more if they were available.

She said, however, there was a program afoot aimed at encouraging more students to enter the therapy field.

French Hopes for Friendly N.A. Links Suffer Blow

By ALAN HARVEY
Canadian Press Staff Writer

As blood stains the Saharan sands, French hopes for friendly links in North Africa suffer another blow.

The bloodiest war on the desert frontier between Algeria and Morocco, embroiling two Arab nations once considered by their undying brotherhood, is a sad and pointless affair.

Neither side between the two tattered armies will be received in sour, we-told-you-so fashion by those Western observers who predicted upheaval would follow the end of the colonial era in Algeria.

The fighting is taking place around the Algerian frontier posts of Hassi Beida and Tinjoub, near the formerly French-controlled desert of Colomb Bechar and Tindouf, long claimed by Morocco.

Underlying the struggle are potential mineral wealth and the personal clash between the strident, youthful socialism of Algeria's President Ben Bella and the feudal regime of Morocco's King Hassan.

Ben Bella, who emerged from a French prison to become the head of Algeria's liberation, has gradually ousted all rivals to his absolute many a revolutionary leader, he apparently finds it easier to fix his people's eyes on the discontents than on the intimidating task of internal reconstruction after eight years of war.

So Ben Bella, clad in battledress, called in the Algerian militia from the countryside for the "mobilization of all the energies of the nation." With Algeria counting 14 tanks to 100 hundreds of ragged men lined up in trenches and got their first square meal in a long time.

The struggle defers any further the unity of the Maghreb — an Arabic word meaning the west. Even Tunisia, a much less revolutionary power, feels itself threatened in the new dispute.

President de Gaulle's hopes for fruitful co-operation after "decolonization" seem temporarily in abeyance.

Que. Liberals To Dicuss Many Subjects

QUEBEC (CP)—Quebec's inoffice Liberals gather this week-end for the party's annual meeting and one of the principal topics for discussion is a proposed break with the federal Liberals.

The occasion is the annual meeting of the Quebec Liberal Federation, which starts today and ends Sunday. Between 2,000 and 4,000 of the party faithful are expected to attend, officials say.

While the official theme of the meeting is the "reform of legislative and administrative structures in Quebec," a good deal of attention will be devoted to a resolution which in effect calls for a break with the federal Liberal party.

The motion, from a county organization, calls for a change in the federation's constitution, which would open the way for a provincial Liberal to support another party federally.

The motion apparently stems from the April federal elections campaign when some prominent Quebec Liberals refused to support the federal party. One, Robert Cliche, a Beauce County lawyer, ran as a New Democratic Party candidate because, he said, he couldn't support Liberal Leader Pearson's nuclear policy.

Ontario Intelligencer
SPORTS

Sport Slices...

RARE, MEDIUM, WELL-DONE

By GEO. H. CARVER, *Sports Editor*

Tomorrow afternoon and evening some of the finest "muscles" on the North American continent will be on parade at Station Weston RCAF.

The cream of international weightlifters from Canada, the United States, the Caribbean and other continental spots will be there vieing for tournament honors.

World, United States and Canadian champions will be on hand seeking further honors.

An added attraction will be the selection of "Mr. North America." Many splendid physical types will contest the title.

City and district interest will be centred on Belleville's John Lewis, Canadian 198-pound class champion, holder of many British junior records and a member of the Canadian Weightlifting Team which was scheduled to perform at the world championships at Stockholm.

Lewis has been training hard for the event and reports have it that he has exceeded his championship records and could well win a North American tourney title.

Weightlifting teams from New York, Buffalo, Detroit, Montreal, Porto Rico and other centres will be in competition.

The meet is sanctioned by the Central Ontario Branch of the Amateur Athletic Union of Canada and begins at one o'clock with 123, 132, 148 and 165-pound classes competing. In the evening the 181, 198 and heavyweight classes will have at it.

Among the individual attractions are Norbett Schemansky, past world and Olympic champion in the 198-pound class. He holds the world title in the "snatch" of 360 pounds. Bill Margo, from York, U.S.A., who won the Pan-American Games title in the 198-pound class will be there.

Three Canadian champions from Quebec, Pierre St. Jean, M. Lipare and C. White will be there with three other eastern lifters.

Six contestants will seek the "Mr. North America" title. Those include John Hayek (Mr. Ontario); Andre Labreache (Mr. Quebec), Rodrique Picard (Mr. Ten Provinces) and three others. Two are from Toronto with Jim Down coming from Susquehanna, Pa.

Among the officials will be Maurice Allan, National chairman of the AAU of Canada and Jack Yaralen, chairman of the Tri-Services in weightlifting. He is an ex-champion.

The meet is being sponsored by the Apollo Barbell Club of Belleville. Tickets are on sale at the Thomas tobacco store.

* * * * *

BADMINTON

The bird-chasing biddies and buckaroos of the Garrison Badminton Club are wearing big smiles these days. My favorite director tells me that the drive for new members has met with fine success, so much in fact the club is holding a "New Members' Night" come Saturday evening.

Said she: "We have at least thirty-five new members guivered into the fold and all indications point to the club reaching its seasonal objective of fifty before the Christmas moon sinks over the jungles of Zwick's Island."

"We're putting out the red carpet for the new boys and gals Saturday night," quoth she. "And the purpose of the thing is a shake-hands-with-your-neighbor and generally getting acquainted with one another other than looking at one another from opposite sides of a net."

There will be general play on the courts at eight o'clock and afterwards the members will fraternize in the officers' mess where refreshments will follow games and various contests.

So it seems the ancient game of batledore and shuttlecock is not strictly for the birds but appears to be on the upsurge here, thanks to good administration and hard-working committees.

Furthermore, I'm told some experienced players are making a comeback to the game and this should help the tournament efforts of the club no end. The Garrison Club holds a fine record tourney-wise and officials believe this season's efforts along district lines will exceed those of previous years.

HOCKEY STANDINGS

By THE CANADIAN PRESS

Ontario Junior A

	W	L	T	F	A	Pt
Peterborough	2	0	0	11	8	4
Montreal	1	0	0	6	4	2
Kitchener	1	0	0	4	3	2
Niagara Falls	1	0	0	4	3	2
Toronto	1	1	0	13	11	2
Oshawa	0	1	0	4	6	0
Hamilton	0	2	0	5	8	0
St Catharines	0	2	0	7	11	0

Thursday's Result

Niagara Falls 4 Hamilton 3

Tonight's Games

Peterborough vs. Toronto at Lindsay.
Oshawa at Montreal.
Hamilton at Niagara Falls

Eastern League

Nashville 0 Clinton 3
Philadelphia 2 Johnstown 3.
Nova Scotia Senior
Windsor 4 New Glasgow 2
Saskatchewan Junior
Regina 5 Saskatoon 7

SAYS TRADE PLANNED

LOS ANGELES (AP) — Los Angeles Dodgers of baseball's National League plan to trade Wally Moon, Bill Skowron and Lee Walls, The Herald-Examiner says in a copyrighted story.

Howe An Uncertain Starter ★ ★ ★ ★ ★

Wings, Leafs In Weekend Twin Bill

By MARVEN MOSS
Canadian Press Staff Writer

Eliciting any kind of admission from a National Hockey League coach is a task of some magnitude.

But pin one down and he is likely to allow he's willing to settle for a 50-50 split in games on the road.

They follow a rule of thumb applicable in any league, no matter what the sport.

Normally a team performing at a .500 clip or better in the ballwick of the other fellow is a contender, granting reasonable consistency in winning at home.

The fledging NHL season has been a lean one, however, for clubs on the road.

In 10 games, only Toronto Maple Leafs and Montreal Canadiens have come away from rival rinks with anything to show beyond a big transportation bill.

HAVE ONE ROAD WIN

The Maple Leafs chalked up the only one-game win, upending the Canadiens 4-2 in Montreal Wednesday night. And the Canadiens took the point for a 4-4 sawoff with the Bruins in Boston Oct. 9 in the opening game of the schedule.

For purposes of comparison, in last year's 210-game schedule, the road team won 71 times, the home club 92 and there were 47 ties.

This season, Detroit Red Wings, Montreal, Toronto and the Bruins all take to the road with five games scheduled.

The Red Wings and Leafs meet in a home-and-home series in Toronto Saturday night and Detroit Sunday night—and it's not certain whether Detroit's Gordie Howe will take the ice to shoot for goal No. 544.

Big Gordie suffered a cut on his right ankle in a practice session Tuesday and sat out Detroit's Wednesday night game against New York, a 3-0 win for the Rangers.

Thursday Detroit called up Billy McNeill from Pittsburgh Hornets of the American Hockey League.

Said Detroit's general manager-coach Sid Abel:

"We hope he'll have Howe ready this weekend. In case he's not ready we'll have McNeill on hand."

IS SHORT ONE

The 35-year-old Howe is one goal shy of the NHL career mark held by the retired Rocket Richard.

Like the Rocket, Howe has sometimes straightened out the officials after they credited him with goals he didn't score.

It happened to him three times last season alone.

"I figure I've lost at least 15 goals to which I am sure I was entitled," he was saying some time ago. "But I hope nobody will ever be able to say I accepted credit for goals I didn't score."

Coach Punch Imlach of the Leafs has been alternating goalies Johnny Bower and Don Simmons and there was no indication from Toronto how they'll line up this weekend.

For the record, Howe has scored 106 goals against Toronto, Bower 43 times and Simmons 15.

MEET CANADIENS

The Bruins, against the Canadiens in Montreal Saturday night and meet the Rangers in New York Sunday afternoon.

New York's Camille Henry will be bidding for the 200th goal of his career. But teammate Doug Harvey still won't be in the lineup.

Harvey, detained by business pressure in Montreal, started the season with St. Paul Rangers of the rugged Central International Hockey League to work himself into shape and he's expected to join the Rangers until after the weekend.

In the other NHL game, the Canadiens meet Chicago's league-leading Black Hawks in Chicago.

Billy Reay's Hawks head into the weekend with six points and a two-point edge over Detroit and Toronto.

Montreal is fourth with three points followed by the Rangers with two and then Boston with the one point earned in the schedule-opening draw.

Al Geiberger Leads Field

Palmer, Nicklaus Trail Unknown

LAS VEGAS, Nev. (AP)—Golf's overpowering Arnold Palmer and Jack Nicklaus ranked in the also-ran class as a little-known California professional, Al Geiberger, led the way into the second round of the $70,000 Sahara Invitational tournament today.

Palmer, troubled by chronic shoulder aches, trailed by four strokes and Nicklaus by eight as the field swung toward the 36-hole point.

The 26 - year - old Geiberger, whose only official tournament victory was registered just one year ago in the Colonial... Palm... open, shot a 35-32—67 opening round Thursday.

One shot back as play was resumed were Art Wall Jr., Lionel Hebert and Gay Brewer.

Toronto's George Knudson was one of eight players tied at 69. Knudson fired a 37-32—69. Veterans Don January and Ted Kroll and Britain Ryder Cup representative George Will were also in the group. Al Balding of Toronto was definitely in the running with a 70 after a 68 with Palmer, and Al Johnston of Montreal shot a respectable 36-36—72.

Five Pins "BIG SEVEN" (City Averages)

Bill Fraser	264
Leo Labelle	260
Russ Jones	257
Glen Hamilton	257
Harry Derushie	256
Dick Young	256
Jim McKenzie	252

Zora Folley Decisions Daniels

MONTREAL (CP) — It took two rounds for Zora Folley to figure out Billy Daniels' fighting pattern before the seasoned boxer moved in to take a unanimous 10-round decision.

Folley, ranked seventh by the World Boxing Association for Sonny Liston's world heavyweight title, weighed in at 202½ pounds, while Daniels, fifth-ranking contender, weighed in at 192.

The bout at the east-end Paul Sauve Sports Centre Thursday night drew little more than 1,000.

Under the five-point must system Judges Tony Bergeron, Jim Reagan and Harry Schulman scored it 49-44, 48-38 and 47-43, respectively, in favor of Folley. The Canadian Press scored it 49-43 Folley.

Folley, from Chandler, Ariz., fighting his 73rd professional bout, skillfully picked Daniels' meagre defence apart, jabbing sharply with both hands.

Swedish Star Cuts Short Ranger Stay

NEW YORK (AP)—Ulf Sterner, star of Sweden's national hockey team, will cut short his stay with New York Rangers and return to his native Gotenburg.

The National Hockey League club said Thursday that the 22-year-old forward, whose hopes of having a brief tryout with the professional Rangers were bodychecked by Olympic regulations, drew down an offer to play for Long Island Ducks of the Eastern Amateur League.

Sterner said he expected to return to the Rangers either after the winter Olympic games in Innsbruck, Austria, next February or at the start of training camp next fall.

SUSPEND BOXERS

BOSTON (AP)—The Massachusetts Boxing Commission suspended heavyweight boxers Tom McNeeley of Boston and Hawaiian Koiu Duke Sabedong Thursday for their actions in a fight last Monday. McNeeley was barred from boxing 60 days and the Hawaiian was barred for 30 days. McNeeley was awarded a technical knockout decision after a general brawl that the commission called a near riot.

Juniors Loses 13-6

BCI Blanks Picton 10-0

By ROBERT WILLIAMS

BCI senior Collegians defeated Picton 10-0 in a lacklustered Bay of Quinte COSSA game at Picton while Picton Juniors defeated BCI 13-6 in a tight contest.

Picton seniors had the edge in play in the first quarter as they got down as far as the BCI 3 yard line and 15 yard line before being stopped by the determined BCI defence.

In the second quarter BCI used the second of five fumbles by Picton to score a point as K. Lightfoot kicked the ball into the end zone, where the Picton player was tackled. BCI got the ball again on a fumble and Rob Ridley took the ball 25 yards to the 1 yard line where John Ahlber took it over running with a touchdown. Lyle Adams kicked the convert.

The start of the second half saw little action except when BCI intercepted a pass and Adams kicked for a single point.

In a dull fourth quarter BCI and Picton traded interceptions and 3rd down punts. The winners scored their last point on a kick by L. Adams.

The line senior game N. Fennell and L. McKenzie scored majore for Picton and Beggs kicked a point. Lones put BCI's first touchdown and first points of the season on a pass play with Dan Lones the quarterback Tom Lonis was taken to the hospital with a broken wrist.

TRANSLATES CAESAR

Julius K. Nyerere, president of Tanganyika, recently translated Shakespeare's Julius Caesar into Swahili.

Bill Bateman Bowls on TV Sat. at 4.30

Bill Bateman, one of the Quinte district's top five-pin bowlers, will be appearing on the weekly TV bowling show on the Kingston, Peterborough channels Saturday afternoon.

Bateman will be matched against Nick Lonzio, of Toronto, on the video match, at 4.30 p.m.

The winner each week meets a new challenger the following Saturday so there is a good chance that Bateman will be appearing more than once. Lonzio edged the local bowler for top spot by a narrow margin in the qualifying round several weeks ago so tomorrow's meeting should provide keen competition.

Charity Cup Final at Trenton, Sat.

The Belleville Charity Cup final will be played at Bain Memorial Park tomorrow. Kickoff is at 3 p.m.

The participating teams are Trenton RCAF and the Batawa Braves.

The same teams will meet for the Trenton Challenge Cup at Bain Park starting 3 p.m. on Saturday, October 28th.

S. A. Chances In Games Slim

Favor Lyon For .68 Olympics

CP from AP-Reuters

BADEN-BADEN, West Germany—South Africa's chances of remaining in the Olympic Games are reported "getting dimmer."

The evaluation was made Thursday night by a senior Olympic official as the International Olympic Committee, now flowing East, prepared to debate the issue.

The issue before it a resolution of its Moscow conference in June last year which warned that South Africa would be suspended from participation in the Olympic Games if it was unable to comply with Olympic rules, particularly on racial discrimination.

Meanwhile, Governor George Romney of Michigan arrived Luxembourg to lead the Detroit delegation in its bid for the 1968 Olympic Games against strong competition from Lyon, France, and two lesser rated rivals—Mexico City and Buenos Aires.

Lyon, which treated officials to a lavish reception, became a strong favorite when 13 African-Asian nations called on the International Olympic Committee to stage the huge athletic extravaganza "in a city which will avoid a long and difficult journey."

The vote on the site will be taken tonight after the IOC hears presentations made by the representatives of the four cities in the morning.

Romney said Detroit has unsurpassed facilities for the Games and the solid backing of the citizens.

Representatives of the four cities will have 45 minutes each to explain to the IOC why they think their city is best suited for the Games.

At its meeting Thursday the IOC voted to drop judo, handball, archery and volleyball from the program for the 1968 Games, cutting the number of sports to 19. Of the four, only judo and archery are on the 1964 program at Tokyo and it's the first time for those sports.

The IOC also rejected a proposal that federations representing only true amateurs should be allowed on the Olympics.

REPORTS VOTE

Otto Mayer, chancellor of the IOC, announced the vote was 28 in favor and 23 against, with two abstentions. A two-thirds majority was required to approve the proposal.

Mayer said that if federations representing only true amateurs were permitted in the Olympics then such sports as soccer and cycling would be excluded since in each sport one organization represents both amateurs and professionals.

He said there had been a suggestion by some members that there should be separate federations for amateurs and pros in all sports, but added that such a set-up was "unpractical, in my personal opinon."

Mayer talked to reporters after the official opening session of the International Olympic Committee—closed to the press.

There were 85 IOC members present out of a total of 63. Canada is represented by A. Sydney Dawes of Montreal.

AFRICAN LANGUAGE

More than 10,000,000 native Africans speak Swahili, according to the National Geographic Society.

MID-SEASON
Super Special
TAILORED TO MEASURE
SUITS
$67.50
EXTRA PANTS
$19.95
These are 100% Wool Worsted Cloths and you will receive the same tailoring and attention to detail as you would in a $100. suit!

CHOOSE YOURS NOW AND SAVE UP TO $20.00
MEAGHER'S MEN'S WEAR
221B FRONT ST. BELLEVILLE

BELLEVILLE MEMORIAL ARENA
SKATING
Saturday 1-3 Afternoon
8-10 Evening
Adults 35c, Children 25c

SPECIALIZED SERVICE
IGNITION — CARBURETORS — GENERATORS
STARTERS — MAGNETOS — ALTERNATORS
SPEEDOMETERS — WINDSHIELD WIPERS
INSTRUMENTS AND GAUGES
AIR COOLED ENGINES — BATTERIES
SKILLED MECHANICS — LATEST TEST EQUIPMENT
BELLEVILLE AUTO ELECTRIC
LIMITED
FRANK DANIELS, Prop.
4 DUNDAS ST. EAST WO 8-4444 - 5 - 6

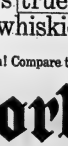
FIGHTING WORDS:
We know of no other whisky at any price, that can equal the pleasant, good clean taste of Corby's true Canadian whiskies
Try them! Compare them! Enjoy them!
Corby's
true Canadian Whiskies

Riders, Als Clash In Big One

Cats Meet Argos

By THE CANADIAN PRESS

Ottawa Rough Riders, blessed with a relatively injury-free season thus far, go into a crucial Eastern Football Conference game against Montreal Alouettes Saturday with the possible absence of leading scorer Moe Racine.

Racine is the second highest scorer in the conference with 57 points on nine field goals, 24 converts and six singles.

The Rough Riders require a victory to assure themselves of at least a tie for first place with Hamilton Tiger-Cats.

The Ticats are heavy favorites to beat hapless Toronto Argonauts in a Sunday afternoon game in Toronto.

The Rough Riders-Alouettes game is important from another aspect since each team has a victory against the other. If they happen to tie in the final league standings, the team with the best won-lost record against the other will get the advantage.

WHITE MAY KICK

Ottawa coach Frank Clair says if Racine, who damaged his knee in last week's interlocking game with Edmonton Eskimos, is unable to play, versatile Ernie White will handle the place-kicking assignment.

Another question mark for the Rough Riders is halfback Don Derrick who has a bad shoulder. He is expected to play, however.

Clair is reminding his players their worst game of the season was against the Als when they were walloped Labor Day. He says it was Ottawa's sorriest display since he took over as coach in 1956.

Montreal coach Jim Trimble is keeping everyone guessing about who he'll use as quarterback in Ottawa.

The choice is between Warren Rabb and Bubba Marriott. There is a possibility he may dress both.

Bobby Lee Thompson, out of the Montreal lineup for a number of games with torn ligaments in his left foot, will return to action.

HAS WON FOUR

Hamilton takes a four-game winning streak into the Toronto game. If it beats the Argos and Montreal defeats Ottawa, it would leave the Ticats two points ahead of the Rough Riders and Alouettes, who would be tied for second.

Toronto, with only two wins, is far out of the pace.

Halfback Jim Pace, injured in Monday's game against Edmonton, is expected to miss Sunday's game. He'll be replaced by Willie Bethea, who has missed the last few games but still is Hamilton's leading ground gainer.

Middle guard John Barrow, injured Oct. 7 against Winnipeg, is expected to be ready against Toronto.

Meanwhile, Argonauts will be without the services of fullback Ron Hatcher, who required surgery on his knee following last Sunday's game in Montreal.

CANADIAN CHAMPION — John Lewis of this city will take part in the North American Weightlifting Tournament at Trenton RCAF tomorrow. John won third place in the Pan-American Games and was selected a member of Canada's 'Lifting' team.

CONVERT YOUR BASEMENT TO A FAMILY FUN ROOM

TURN WASTE SPACE INTO PLAY SPACE. LET US PUT A FUN-PACKED RUMPUS ROOM IN YOUR BASEMENT. WE TAKE CARE OF THE PLANNING, SUPPLY THE FINANCING AND MATERIALS. SEE US THIS WEEK.

AS LITTLE AS $12.00 A MONTH!

CALL SILLS TODAY

Free Deliveries

ARTHUR A. SILLS & SON Ltd.

405 DUNDAS ST. EAST WO 8-6731

Hole-in-One Is Now Family Boast

PALMETTO, Fla. (AP) All three members of the John Coyle family now have shot a hole-in-one on the Palm View Country Club golf course.

Coyle's wife, Marie aced the 125-yard second hole on Wednesday. The ball, driven by a five-iron, took one hop and rolled into the cup.

Just three months ago, Coyle scored an ace on the course.

And two years ago, the Cole's only child, Jack, sank a hole-in-one at Palm View. He was nine at the time.

Sports Calendar

HOCKEY

Tonight — Belleville Junior B' Open Practice, Memorial Arena, 9.00 p.m.

Sun. Oct. 20th — OHA Referees' Clinic, at Napanee Arena, 12.00 noon.

Sunday — Belleville Junior "B" Open Practice, Memorial Arena, 1.00 p.m.

Wed. Oct. 23rd — O.M.H.A. referees and rules forum at Trenton Community Gardens, 8.00 p.m.

HANDGUN SHOOTING

Every Tuesday, Quinte Marksmen regular shoots, in Belleville Armories, 7.00 p.m.

TRAP SHOOTING

Regular shoots at Quinte Trap and Gun Club, every Wednesday at 6.00 p.m. and every Sunday at 10.00 a.m.

BADMINTON

Belleville Garrison Badminton Club, at the Armories, every Wednesday, at 9.00 p.m.; every Friday and Saturday at 8.00 p.m.

WEIGHTLIFTING

Saturday, Oct. 19 — North American Weightlifting championships and physique contest, at Trenton RCAF Station, afternoon and evening. (Tickets at Thomas').

DARTS

Sat. Oct. 19 — Invitation tournament, Canadian Legion Hall, all welcome, 1.00 p.m.

BASKETBALL

Tonight — Quinte Board of Basketball Officials' Meeting, RCAF Recreation Centre, 7.30 p.m.

VOLLEYBALL

Tuesday — Bay of Quinte COSSA Boys Tournament at QCI.

Sues for Prize After Perfect Game

VANCOUVER (CP) — A woman is suing a bowling alley for $5,000 she claims is due her for rolling a perfect game.

Mrs. Doreen Tuck, who says she is holder of a women's temple record, has filed a writ in the British Columbia Supreme Court.

She says Brentwood Lanes Limited refused to pay a $5,000 prize for a perfect game rolled in sanctioned league play offered early last year.

The writ says Mrs. Tuck rolled a perfect 300 at Brentwood last April 25.

The Tracks

LONDON, Ont. (CP)—Frisco Lee a classy five-year-old sidewheeler who clocked 2:05 1-5 at Greenwood, captured the $500 featured pace Thursday night at Western Fair Raceway.

Frisco's time was 2:06 2-5, fleetest of the 10-race program. Owned by Allan Geisel of Walkerton, Ont., and driven by Jack (Sonny) Geisel Jr. of Hanover, Ont., he took the lead near the three-quarter pole and hit the wire in hand action.

The $250 share of the purse boosted Frisco's earnings to date this season to $6,315.

—FIGHTS—

By THE ASSOCIATED PRESS

Montreal—Zora Folley, 209½, Chanda, Ariz., outpointed Billy Daniels, 193, Brooklyn, N.Y. 10.

Miami, Fla.—Tommy Dennis, 143, Tampa, Fla., stopped Joe Murchison, 142, Jacksonville, Fla., 4.

Tokyo — Jose Medel, 117½, Mexico, and Tetsouro Kawai, 117¾, Japan, drew, 10.

Tacoma, Wash. — Irish Bob McKinney, 174, Tacoma, Wash., stopped Carolis Mendoza, 177, Portland, Ore., 3.

TOPS FOR 2ND YEAR

NEW YORK (AP)—Dick Radatz, the big relief specialist who won 15 games and appeared in 66 for the seventh-place Boston Red Sox, was named the American League's outstanding sophomore for 1963 in the annual Associated Press poll Thursday.

Lions Host Eskimos

Stamps Tangle With Saskys

By THE CANADIAN PRESS

Art Johnson, a two-way halfback, makes his debut in the Western Football Conference Saturday under the most difficult conditions—against the club he refused to join.

Johnson, a 200-pound product of Michigan State and reported to be a speedster, was cut earlier this season by Ted Emmanouelis, already well known for cutting George Fleming.

Obtained now with Winnipeg Blue Bombers and leading point getter in the WFC, has counted almost as many points as the entire Argonaut team.)

Saskatchewan Roughriders claimed Johnson but he would not report to coach Bob Shaw's club. Johnson went back to the United States and Saskatchewan put him on waivers, making him free agent. Calgary Stampeders signed him.

Johnson, a regular for two seasons at Toronto, makes his first WFCF start at Regina Saturday as Stampeders try to shatter the great Roughrider defence.

A win is important for both clubs. Two points would clinch second place for Stampeders and give them a better chance of overtaking the leading British Columbia Lions.

Two points would give third-place Saskatchewan a three-point bulge over Winnipeg Blue Bombers for the last playoff berth with both clubs having two games left.

The all-WFC game Saturday night the feckless Edmonton Eskimos are at Vancouver against Lions. The fifth-place Edmonton Club has won only two of 13 starts and has lost even a mathematical chance of gaining the playoffs.

Where To Fish or Hunt?

SOLUNAR TABLES

by John Alden Knight

The following chart is for the period from Saturday, October 19th, to Sunday, October 27th.

All times are Eastern Daylight time.

Day	A.M. Minor	A.M. Major	P.M. Minor	P.M. Major
Saturday	6.55	12.45	7.20	1.05
Sunday	7.40	1.38	8.10	1.55
Monday	8.30	2.28	9.00	2.45
Tuesday	9.20	3.19	9.50	3.35
Wednes.	10.10	4.00	10.40	4.25
Thurs.	11.05	4.55	11.35	5.20
Friday	11.55	5.50	——	6.15
Satur.	12.30	6.46	12.50	7.25
Sunday	13.20	8.25	13.35	8.50

Opposing Quarters Are Brothers

Redmen, Gaels Meet Sat.

By THE CANADIAN PRESS

Clashes between a couple of high - scoring halfbacks and brothers who are quarterbacks for opposing teams are expected to feature Saturday's action in the Senior Intercollegiate Football League.

The halfback clash is expected at Montreal when the league-leading Queen's University Golden Gaels put their 3-0 record on the line against McGill University Redmen. Art Gill's Willie Lambert is at the top of the scoring race in the loop this season with 25 points. Bill Edwards of Queen's has 22.

The brother - against - brother contest will be at London, Ont., where the University of Toronto Blues tackle University of Western Ontario Mustangs. Jim Israel will likely get the nod for starting QB chores for Toronto and younger brother Bob, who has shown some fine passing form, is to start for Western.

The Blues, ranked behind Queen's in most pre - season picks, will be trying for their first win. McGill edged them 25-24 in a squeaker last weekend and they dropped their opener to Queen's by a 21-14 margin.

WON'T BE EASY

But Blues coach Dalt White isn't expecting an easy time of it on Saturday. Coach of the Mustangs, who won 16-13 over McGill in their first outing and put up quite a struggle last Saturday against Queen's, forcing the league-leaders to turn on a last-quarter outburst to take it 25-18.

'You know how (coach) Johnny Metras' teams are on their home ground," White commented.

The Gaels will take the same lineup into the Montreal game that downed the Mustangs.

CARPENTRY

CALL:

BERT HILES CONSTRUCTION

FOR FINE WORKMANSHIP — DIAL WO 3-6180

At sea and ashore!

Lamb's RUMS

NAVY RUM (Dark)

PALM BREEZE (Very Light)

WHITE CAP (White)

Look Over The New Cars In Our Air-Conditioned Showroom

94 DUNDAS STREET W. WO 3-4185

ELLIOTT MOTORS

USED CAR-TRUCK-BUS CENTRE 956 N. Front St. WO 3-7788

AUTUMN CLEARANCE SPECIALS

1963 PONTIAC Laurentian Sedan ..... 2695.
Automatic transmission, power steering, power brakes, radio, many other extras.

1963 CHEVROLET Biscayne Coach ..... 2495.
6-cylinder, synchromesh transmission.

1963 ACADIAN Beaumont Station Wagon ..... 2495.
6-cylinder, automatic transmission, custom radio, like new condition.

1962 CHEVROLET Brookwood 4-door Station Wagon ..... 2595.
V-8 motor, automatic transmission, brand new whitewall tires, Seaman Green with matching interior.

1962 PONTIAC Sedan, 6-cylinder ..... 2195.
Synchromesh transmission, like new condition.

1962 VAUXHALL Super 4-door sedan ..... 1695.
Super economy 4-cylinder motor, many extras.

1961 PONTIAC Parisienne 4-door Sports Sedan ..... 2395.
V-8 motor, automatic transmission, custom radio, finished in gleaming Jet Black, smart two-tone interior.

1961 VAUXHALL Super Deluxe ..... 1295.
Excellent condition throughout.

1960 BUICK ELECTRA 4-door Hardtop ..... 2495.
Automatic transmission, power brakes, power steering, custom radio, many other extras in this fine fine luxury car. Finished in Sherbrooke Maroon, local one owner, low mileage, like new.

1960 VAUXHALL Station Wagon ..... 995.
Excellent condition throughout, smart 2-tone finish.

1960 CONSUL Convertible ..... Was 995. NOW 695.
Has custom radio, finished in smart Coral with black top. A real smart convertible.

1960 VOLKSWAGEN CUSTOM ..... 895.
Exceptionally clean; top notch condition.

1960 RENAULT Dauphine ..... 495.
Good sound condition, excellent second car.

Low Rate G.M.A.C. Financing and M.I.C. Quick Claim Insurance
Total Security; Elliott Motors pays payments in the event of disability.

1959 OLDSMOBILE Super "88" ..... Was 1995. NOW 1795.
4-door hardtop, hydramatic transmission, power steering, power brakes, windsills glass, custom radio, like new.

1959 BUICK LeSabre 4-door hardtop ..... 1795.
Turbine transmission, power steering, custom radio, whitewall tires like new. Excellent clean condition inside and out. Finished in smart Black and White.

1959 PONTIAC Laurentian 4-door Hardtop ..... 1495.
Automatic transmission, radio, good condition.

1959 METEOR Niagara 4-door Sedan ..... 1295.
6-cylinder motor, automatic transmission, exceptionally clean, low mileage.

1959 FORD Custom "300" Sedan ..... Was 1295. NOW 1095.
6-cylinder motor, standard transmission, radio, in excellent condition.

1959 VAUXHALL Super Sedan ..... 695.
Fine custom, economy transportation.

1958 BUICK Special 4-door Sedan ..... Was 1395. NOW 1295.
Dynaflow transmission, power steering, exceptionally clean condition finished in smart Autumn Gold and White, 2-tone.

1958 MERCEDES BENZ 219 series sedan Was 1295. NOW 1095.
Fine custom clean finish, custom floor covers, tinted glass and car.

1958 CHEVROLET Yeoman ..... Was 1295. NOW 1095.
4-door station wagon, powerglide transmission, power steering, power brakes, finished in turquoise and white.

1958 CHEVROLET 2 Door Sedan ..... 995.
6 cylinder standard transmission, radio, good condition, excellent value.

1958 DODGE 4-door Sedan ..... Was 895. NOW 595.
Regent V-8 engine, clean and sound.

1957 PONTIAC Deluxe 4-door Station Wagon ..... 1195.
Stanger V-8 motor, automatic transmission, custom radio; one of the better medium priced wagons. Finished in smart Starra Gold and Beige.

1957 BUICK Special 2-door Hardtop ..... Was 1095. NOW 995.
Automatic transmission, custom radio, smart green metallic, custom interior. Very fine condition.

1957 FORD FAIRLANE Sedan ..... 895.
V-8 motor, automatic transmission, radio. A very well kept low mileage car.

1957 FORD Custom "300" Sedan ..... 795.
V-8 motor, automatic transmission, excellent; Good new tires.

1957 PLYMOUTH Sedan ..... 495.
6-cylinder, automatic transmission.

1956 PLYMOUTH Savoy Sedan ..... 295.
Very clean and sound.

1955 CHEVROLET SEDAN ..... 595.
6 cylinder, automatic transmission, radio, excellent condition.

1955 DODGE Regent Sedan ..... Was 495. NOW 295.
Very clean and in excellent condition

USED TRUCKS and BUSES

PICK-UP TRUCKS

1963 G.M.C. Long Box, wide side pick-up ..... 1895.
Excellent condition.

1960 G.M.C. Long Box, wide side pick-up ..... 1395.

1962 INTERNATIONAL 1800 Lodestar Series ..... 4895.
Log bunks and platform, 345 V-8 motor, 5-speed transmission, 3-speed rear axle, complete with 20 tires and auxiliary trailing axle, 23,000 G.V.W. rating.

1961 CHEVROLET 60 Series ..... 2895.
V-8 gasoline motor, 5-speed transmission, 3-speed rear axle, 825x20 tires, 20 tires excellent, 19000 G.V.W. rating, a fine farm truck.

1959 G.M.C. ½-ton Pick-up ..... 1295.
Long box, wide side.

1958 G.M.C. ½-ton Pick-up ..... 1095.
Long box, wide side.

1957 MERCURY ..... 895.

PANELS & VANS

1957 G.M.C. PANEL ..... Was 695. NOW 495.

CAB & CHASSIS AND PLATFORMS

1962 G.M.C. MODEL M9S803 TANDEM ..... 7995.
Diesel unit, big box, 5-speed transmission, 4-speed auxiliary, 900x20 tires, 300 G.V.W. rating.

1957 DODGE "700" Series V-8 Motor ..... 1295.
5-speed transmission, 3-speed rear axle, complete with Erie Trailing Axle. This trailing axle unit is worth almost what we are asking for the complete job.

DUMPS

1961 CHEVROLET Model C8303 ..... 3895.
7x11 Dump, 5-speed transmission, 3-speed rear axle, V-8 motor, power steering, 1000x20 tires.

1961 INTERNATIONAL Series 170 DUMP TRUCK ..... 3895.
7x11 box, V-8 motor, 5-speed transmission, 3-speed rear axle, 900x20 tires in excellent condition. This is a real good unit.

1961 G.M.C. C9G303 DUMP TRUCK ..... 3195.
Heavy duty equipment, 5-speed transmission, 3-speed rear axle, excellent condition throughout.

1960 G.M.C. Model C9S203 ..... 3495.
V-8 motor, 5-speed transmission, 3-speed rear axle, 900x20 tires, heavy duty equipment throughout, excellent condition.

1959 MERCURY "800" DUMP ..... 2995.
7 x 13 box, 5 speed transmission, 2 speed axle, 1000 x 20 tires, full air brakes, tachometer, rebuilt motor installed a few weeks ago, an excellent heavy duty dump.

1956 G.M.C. Model 9973 TANDEM ..... Was 1895. NOW 1595.

1955 INTERNATIONAL Dump Truck ..... Was 1095. NOW 995.
Heavy duty. Good workboat condition, excellent tires.

TRACTORS

1963 G.M.C. DE 7003 Diesel (Demonstrator) ..... Big Savings

MISCELLANEOUS

IMPLEMENT TRAILER FLOAT, tandem axle ..... 1595.

VA CASE TRACTOR UNLOADER ..... 995.

BUSES

WE HAVE A LARGE VARIETY OF USED BUSES

Two 73 passenger, two 72 passenger, three 66 passenger, two 60 passenger, one 55 passenger, three 54 passenger, two 48 passenger, two 36 passenger, two panels and one 20 passenger curbside.

Sales Dept. Open Evenings 'til 10 — C.M.A.C. Financing with special disability coverage (we make your payments if you are disabled). Service Dept. open every night Monday through Friday 'til 3 a.m.

— Five Pin Bowling —

QUINTE DISTRICT LEAGUE

Try Outs 34, Flintstones 31, Hillbillies 23, Slippery Eels 21, Ray-Bowlas 19, Miss Fitts 18, Nighthawks 12, Never Has Beings 11.

Ladie's High Single - Gwen Ray 341.

Ladies' High Triple - Gwen Ray 767.

Ladies' High Average - Gwen Ray 207.

Men's High Single - Ron Elliott 290.

Men's High Triple - Ron Elliott 765.

Men's High Average - Ron Elliott 225.

600 and over - Dennis Brunner 604; Sam Orr 614; Bert Jewell 603; Jim St. Louis 678; Tom Hay 609; Gwen Ray 628; Ron Elliott 633.

Dumbells (7) 2386, Bouncers (5) 2537, Slackers (7) 2674, The Aces (2) 2377, Gophers (2) 2413, Zeros (0) 2271.

Ladies' high single — D. McCracken 276.

Ladies' high triple — P. Spencer 636.

Men's high single — T. Colden 266.

Men's high triple — G. Hammett 654.

COMMERCIAL A LEAGUE

Little Oven Bakery 7; Begley Alum. 7; CNR 7; Dominion Tire 5; Doug's Food Service 5; Welch & Co. 2; Stephen Licence 2; Roblin Dairy 0; Team 10 0; Shirriff's Potato Chips 0.

High Triples — J. Begley 840, J. Allin 782, R. Elliott 770, R. Plummer 757, B. Deline 706, A. Dafoe 703 S. McQuaid 691, A. Vautour 678, W. Bailey 672, P. Bailey 670, B. Grimson 665, D. Bunnett 662, G. Hamilton 651.

High Singles — R. Plummer 341, J. Begley 334-284, A. Vautour 308, J. Allin 287, R. Elliott 251-276, W. Bailey 273, S. McQuaid 267, J. DeGenova 266, B. Deline 265, A. Ruttan 263, B. Dafoe 262, P. Bailey 260, A. Dafoe 283-254.

ODD FELLOWS MIXED LEAGUE

Ladies' High Singles—Doreen Latchford 205, Mary Jordon 250, Irene McMartin 200-199, Barbara Robinson 196-193, Marguerite Wessels 190.

Men's High Singles — Ken Robinson 303, Bud McMartin 226-298, Harley Joyce 301, Ron Bonsor 250-256, Art Jordon 202, Earl Allin 233-220, Jim Sopha 207, Norris Easton 242, Duane Ried 215, Gordon Gregory 214.

Ladies' High Triples — Irene McMartin 560, Mary Jordon 526, Barbara Robinson 502, Doreen Latchford 491, Ruth Easton 497.

Men's High Triples—Bud McMartin 715, Ron Bonsor 644, Ken Robinson 640, Harley Joyce 625, Earl Allin 598, Art Jordon 538, Duane Reid 560, Norris Easton 534, Gordon Gregory 532, Jim Sopha 509.

Team Standings — Odd Fellows 3 pts.; Rebekah's 4 pts.; L.A.P.M. 4 pts.; Encampment 5 pts.; Cantons 7 pts.; C.P.&T. 0 pts.

REBEKAH WED. LEAGUE

Orbits (7) 2076; Magpies (0) 1833; Tigers (5) 1894; Rollers (2) 1700; Larks (4) 1977; Rockets (3) 2006.

High Singles - Edna White 231, Verna Summers 212, 204; Bettie Anderson 208; Clara Ironside 196.

High Triples - Verna Summers 563; Bettie Anderson 545; Edna White 524; Laura Downey 519.

BELLEVIEW GLASS AND MIRROR LEAGUE

Canada Optical 7, Late Comers 0; Hill Billies 2, Happy Gang 5; Misfits 2, Flintstones 5; Pin Heads 0, Macs 7.

Men's high triples — C. Tenney 714, J. Moore Sr. 706, B. Cole 667, T. Anderson 659.

Ladies' high singles — M. Horton 255, S. Watson 240, D. Berry 252.

Men's high singles — J. Moore 321, D. Kimmett 240, C. Tenney 243-258, B. Coles 235-254, T. Anderson Sr. 244-238, E. Bardy 235.

TUESDAY NIGHT BUSINESS LADIES' LEAGUE

Oldtimers 2, Jets 5; Hilos 2, Hardworkers 5; Sunbeams 2, Topcats 5, Whizbangs 2; Pirates 5; Tigers 3, Dynamos 4; Hootowls 5, Thunderbirds 2.

High Singles — A. Pullman 256, E. Ford 238, B. Hardwick 223, E. Mason 252-259, S. Graham 210, P. Brennen 206, M. Fisher 244, M. Demille 223, A. Farrar 207, J. Wilson 229, K. Wilson 228, S. Watson 258, V. Keegan 207, N. Bell 217, J. Spencer 246, M. Horton 215, L. Calcutt 215, H. Darrah 210, G. Pearce 317, M. Krumm 235.

High Triples — A. Pullman 667, E. Mason 687, M. Fisher 611, E. Ford 649, G. Pearce 605, K. Wilson 613, S. Watson 615, J. Spencer 637.

BAY SHORE GALS

Jets 3, D. D. Tees 7, Untouchables 5, Stooges 0, The Braves 2, Slow Pokes 4, Jumping Jacks 7, Snap Dragons 0.

High Scores — M. James 200, M. Dawson 201, A. Hinchey 202, J. Weatherall 202, D. Weese 205-203, M. Dempsey 204, C. Dawson 208, P. Johnson 215, M. Mallory 220, W. MacKay 222, P. Sills 226, F. Conway 230, A. Yorke 234-208, J. Redner 238, L. Doxtator 260-240, D. Murray 317-265.

High Single — D. Murray 317.
High Triple — D. Murray 762.

PLAZA MERCHANTS MIXED LEAGUE

Cherneys 7, Johnny's Girls 0; Aces 5, Lon's 2; Dom. No. 3 2, Dom. No. 1 5; Mike's Girls 7, Dom. No. 2 7.

Ladies' high singles — L. Luffman 266, D. Flack 243, M. Sine 234, F. Moon 253, G. Wardley 216, E. Tookey 212, E. Cott 213, K. McFarland 210.

Ladies' high triples — F. Moon 663, V. Lyons 597, L. Luffman 595.

Men's high singles — G. Wardley 266, M. Tookey 269, J. Semark 260, E. Tomsett 212-258-277, P. Dekoker 227-330, E. Cott 236, A. Stoltker 238.

Men's high triples — E. Tomsett 747, M. Tookey 644, P. Dekoker 640, G. Wardley 592.

TUESDAY AFTERNOON LADIES' LEAGUE

Pinheads 7, Hi Jinx 0; Blow Outs 5, The Pirates 2; Livewires 7, Fumblers 0; Rollers 7.

High scores — N. Thrasher 606 (218), N. Johnston 591 (214), U. Buchanan 531, G. Wallace 530, D. Rashotte 525, J. Spencer 524, E. Thrasher 518.

MAJOR A LEAGUE

Tobe's Pizza-burgers 5, Labelle Electric 2; Pepsi Cola 2, City Hotel 5; Stewart's Signs 0, Mel Barriage 7; Station Street Market 2, Belle Cleaners 5.

High Triples - R. Jones 882; A. Rogers 881; J. Moon 963; H. DeRushie 834; C. Hardwick 828; J. Allen 812; L. Lennox 774; W. Dever 764; L. Labelle 758; J. McKenzie 754; R. Elliott 753; D. Bunnett 747; L. Lucciola 732; R. Saylor 719; C. Bandy 702.

Bowling 10 Pins

BANKS AND FINANCE LEAGUE

Citizens (1913) 4, Top Nicks 1811) 0; Satellites (1903) 1, Joe Blowes (1950) 3; Forsom (2060) 2, Hurricanes (2053) 2; Hustlers (1937) 4, Drones (1918) 0; Corby's (1651) 1, Surfers (1812) 3; Aces (1768) 1, Beavers (1791) 3; Royalaires (1992) 4, West Hill Billys (1929) 0; Medics (1569) 0, Coasters (1812) 4.

Women's High Single - G. Sheppard 168.

Men's High Single - T. McCabe 219.

Women's High Triple - A. Hinchey 452.

Men's High Triple - L. McCabe 535.

OTHER GOOD SCORES

Men: R. Stewart 178; J. Reid 170; H. Bonter 173; B. Faulkner 178; G. Arnott 176; E. Belanger 170; H. Griese 190.

Women: N. Elvins 161; K. McBride 160; L. Spencer 164; S. Randle 150; S. Wadzak 155; A. Belanger 158; A. Hinchey 165, M. James 153; Donna Mullins 153.

INTERNATIONAL HDWE. MIXED LEAGUE

Roses 0, Four Aces 4; Push Plates 1, Padlocks 3; Pulls 1, Lovers 3; Nuts and Bolts 0, Cylinders 4; Catches 0, Saurkrauts 4.

Men's high singles — R. Waite 200, G. Thompson 210.

Men's high triples — V. Hicks 531, J. Hall 525.

Ladies' high single — P. Rupert 206.

Ladies' high triples — B. Duby 490, P. Rupert 494.

AMERICAN OPTICAL LEAGUE

Ladies High Single - Barb Ward 178; Maxine Little 174; Olive Bradshaw 147.

Ladies High Triple - Barb Ward 502; Maxine Little 440; G. Goodwin 424.

Men's High Single - George Newell 204; L. Sawyer 177; Bud Brant 176.

Men's High Triple - George Newell 503; George Lillie 483; Bud Brant 474.

Team Points - Schnooks 5, Missers 2; Hi Hopes 7, Americans 0; Kozy Kats 2, Raw Hides 5; Corner Pins 2, Dragons 5; Tornadoes 7, Drifters 0.

MEN'S MAJOR "A" LEAGUE

Ok-Ov's (4) 2272, Blackburn's (0) 2073; Hi Lo's (3) 2220, Gangbusters (1) 2214; Belleville Bowl (3) 2485, Electronic Control (1) 2367; Ducks (3) 2268, Quinte Paint (1) 2238; Lou's Transport (3) 1946, Wilson Concrete (1) 1799; Flyers (3) 2293, Don's Delivery (1) 2254; Fire Bugs (3) 2319, Advance Cleaners (1) 2305; Boyces (4) 2414, Duby Bros. (0) 2211; Bad Boys (1) 2335, No Names (3) 2477; "83"s (3) 2593, Dovers Men's Wear (1) 2559.

High singles — J. Hazard 233, T. Bender 223, A. Watkin 222-216, A. Pfefferle 214, A. Lennox 211, G. Watkin 210.

High triples — A. Watkin 610, A. Lennox 602, B. Cannon 575, J. Thompson 569, J. Ashley 549, B. Hunter 541.

MEN'S CLASSIC 10-PIN

Loewens (1) 1944 vs. Kinnears (3) 2035; Stroud's (3) 1979 vs. BBBG (1) 1909; Any's (0) 1960 vs. Belleville Bowl (4) 2279.

High Singles — Norm Doherty 254, Jim Robertson 237, Bob Liscum 223, Toots Holway 222, Wally Lavergne 211, Austin Watkin 211.

High Triples — Norm Doherty 659, Wally Lavergne 585, Austin Watkin 575, Jim Robertson 573, Bob Liscum 572, Toots Holway 547.

SATURDAY MORNING JUNIOR 10-PIN

Brunswicks (2) 719 vs Pin Warmers (2) 688; Belleville Bowl (0) 1223 vs. King Pins (4) 1263; Whyloos (2) 829 vs. Green Horns (2) 825.

High Singles—Pete Peschken 166, Bill Mallory 159-158, Bill Probert 120, Polly Peschken 108, Pat Gullis 108, Polly Peschken 106.

High Triples — Bill Mallory 439, Bill Probert 344, Pete Peschken 341, Polly Peschken 316, Pat Gullis 298, Wendy Watkin 262.

ROLLINS IS COACH

CALGARY (CP)—Al Rollins, former National Hockey League goalie, has been named coach of the hockey team at the University of Alberta, Calgary. The team plays in a city league, but the university is hopeful it can build a contender for possible entry into the western intercollegiate hockey circuit next year.

Eastern Football Heads

Release Playoffs Dates

HAMILTON (CP)—Heads of the Eastern Football Conference Thursday released dates for playoff games and announced the manner in which point ties will be resolved at completion of the schedule on Sunday, Oct. 27.

The sudden-death semi-final between the second and third-place clubs will be played at the home of the second-place team. If in Hamilton or Montreal, it will be played on Sunday, Nov. 10. If in Ottawa, it will be played on Saturday, Nov. 9.

The two-game total-point final is scheduled to start a week later with the first-place team having the option of playing either the first or second game at home.

The first game of the final, if in Hamilton or Montreal, will be played on Sunday, Nov. 17. If it is in Ottawa it will be played on Saturday, Nov. 16. The second game, if in Hamilton or Montreal, will be played on Sunday, Nov. 24. If Ottawa is the venue it will be played on Saturday, Nov. 23.

All games at Montreal and Hamilton are scheduled to start at 2 p.m. EST; at Ottawa one hour earlier.

DECIDE ON TIES

Officials decided to settle season-end ties in the standing on the basis of games won and lost between the tied teams.

If two teams are tied in points after the full season's play, the team with the most games won in contests involving the two gets the higher ranking.

Should they be all even, decision on higher ranking then reverts to for-and-against scoring points.

Ottawa, Hamilton and Montreal each has played 11 of the 14 scheduled games to date with the Riders and the Ticats tied for first place at 14 points. Montreal is third with 12 points.

Tiger-Cats have met Montreal Alouettes twice and won both games by 30-7 and 24-14 scores. They have another meeting on Sunday, Nov. 3.

The Als have played Ottawa twice and hold a 1-1 record with the Rough Riders. The Als lost 31-14 and won 37-15. They meet again this Saturday at Ottawa.

Hamilton has split in its two games with the Rough Riders winning 20-16 and losing 28-27. They clash again at Hamilton on Saturday, Oct. 26.

BIG HOLE

The famous Kimberley open pit diamond mine in South Africa reaches 3,601 feet down into stone.

WORLD'S LARGEST
Call:
State Farm Agent

MORTGAGE LOANS — NOTICE

To those contemplating building or refinancing we suggest getting applications in as early as possible. We do our own inspections and valuations and can, therefore, give immediate action. Advisory service free. Money advanced as building progresses.

JAMIESON BONE & CO.
FIRE, AUTO, ETC. INSURANCE
DIAL WO 8-6705 163 FRONT ST.

MOORMAN MOTOR SALES
211 PINNACLE STREET
Serving you with
MINOR AND MAJOR REPAIRS AND SERVICE
ON VOLKSWAGEN
AND ALL OTHER MAKES OF CARS
PHONE WO 8-8474
FOR A SERVICE APPOINTMENT
FREE PICK-UP AND DELIVERY

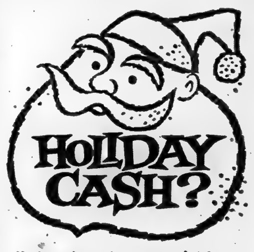

You're welcome to our money! . . . for presents, parties or Holiday Travel at *The Associates* where you can borrow for any good purpose. Our rates are fair — and our repayment plans are flexible enough for any budget. The Associates are backed by over 44 years of experience and understanding. Just phone us — or drop in at the nearest Associates office.

LOANS $50 TO $5000

ASSOCIATES
FINANCE CO.

377-379 Front St.
WO 2-2524

9 a.m. to 5 p.m.
Friday 9 a.m. to 8 p.m.

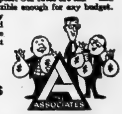

THE EXCITING NEW TASTE IN BEER!
Ask for this distinctively different beer at your favourite tavern.

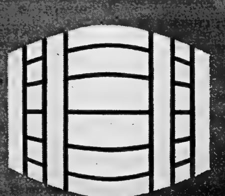

18 28
Gold Keg Its deliciously smooth flavour is derived from a single premium variety of imported European hops combined with a special blend of malt prepared exclusively for
Gold Keg A new and exciting different taste in beer from Labatt
Gold Keg Beer

CRYPT-A- CROSSWORD

Hidden Word — A word which can be found within the second clue itself, but when such hidden word is read or sounded reads plus the missing letter.

Answer — Letters of a clue read or sounded reads minus the letter to form the answer.

Double Clue — The clue contains two different meanings of the same word.

Split Word — Find a straightforward clue about the answer, the hidden letters being part or parts of it.

Number on straightforward clues.

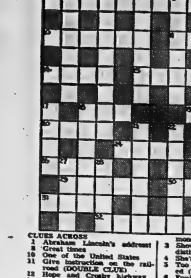

CLUES ACROSS

1 Abraham Lincoln's adversary
4 Great times
10 One of the United States
11 Give instruction on the railroad (DOUBLE CLUE)
12 Hope and Crosby highway
14 — Tinseltoes
15 They wriggle through the water
16 Sails, perhaps, from the East (ANAGRAM)
17 It brightens our lives
18 Sounds like pride. (HIDDEN WORD)
20 Part of a building or a street (DOUBLE CLUE)
24 Something heavenly to wear
25 Show your teeth
26 They may be bolted when eaten (DOUBLE CLUE)
29 Saintly name
30 I appear in pants of various colors (SPLIT WORD)
31 Pole
32 American humorist (TWO WORDS)

CLUES DOWN

2 Avoids Eva and little Dee-mond (SPLIT WORD)
3 Showing certain powers of observation
5 She's a relative
6 You happen to be revealed (DOUBLE CLUE)
7 Dan gets a letter from Annie (SPLIT WORD)
8 Indulged in mass misbehavior
9 Appointment to get thine to eat (DOUBLE CLUE)
13 Many men have gone there because of their convictions (TWO WORDS)
19 Sounds suitable for one child (HIDDEN WORD)
21 Possibly should fit
22 Cops on the highway
23 Pertaining to element (DOUBLE CLUE)
25 The sort of taste to be sarcastic about (DOUBLE CLUE)
27 Preposition
28 A dish from the west (ANAGRAM)

ANSWERS ON PAGE 22

Fans Start Riot

Purse Pinched, No Fight

SAN ANTONIO, Tex. (AP) Things were getting a little nervous in the 5th seats just before the lights went out.

Because they did, they ensured Sugar Ramos, feather-weight boxing champion, to escape from a little Mexican-town called Sabinas, where they take their sport seriously.

Ramos and Rueben Rodriguez, manager of Dallas boxer Freddie Burris, told about it on their return here Thursday.

Rodriguez, whose fighter was to meet Ramos in a non-title match at Sabinas last Sunday, said a great number of the population—3,200 to be exact—had paid up to $12 each for seats in the bull ring used for the sport.

But the fight never came off.

HAS HOT TEP

"I was taping Burris' hands when some character poked his head into our dressing room with what he called a hot tip," Rodriguez said.

Someone had carried away all the box office cash. The fighters might not get paid.

Rodriguez hastened to the offices of promoter Sebastian Lara.

Lara, distressed beyond description, said it was only too true. But he would give both main event fighters his personal IOU.

Boxing managers look upon IOU's as something akin to tuberculosis. Rodriguez refused to let Burris fight.

Circo Conde, Ramos' manager, reacted the same way.

All this took about an hour. The prelims were over. The fans were stirring in the 81¢ seats.

Lara walked bravely into the arena and said there would be no fight. The money had been snatched, he said. Then he dropped the bomb. There was no money in the till so it would be impossible to give refunds right away.

Lara, still clutching the microphone, was pleading for understanding when the ring erupted.

Rodriguez and Burris decided they would be better off if the dressing room was dark. So they threw water bottles at the light bulb—18 feet above the floor—until it shattered.

"It sure felt better sitting there in the dark," the manager said. Then smoke curled through a window. Someone had set the bull ring on fire. The two Texans left abruptly through the window and joined a milling crowd.

ASKS LEADING QUESTION

"Who are they after?" Burris—who speaks no Spanish—asked.

"Shut up and help them look," Rodriguez countered.

"But who are we looking for?"

"You."

That shook Burris. He quickly started searching—with his still-taped hands in his pants pockets.

Singer Ramos and his manager tried a dash to their car. Fans turned it over and kicked out all the windows. Ramos turned to road work—not slowed a bit by the rock that hit him in the back.

Rodriguez and Burris used this diversion to leave in another direction. They hitched a ride with a friendly man from Uvalde, Tex., back across the border to safety.

WHY WAIT FOR SPRING? DO IT NOW! HAVE A GOOD CUP OF COFFEE at THE burgermaster's COFFEE SHOP WESTGATE PLAZA "Right On Your Way to Rte-Way"

CJBQ Program Highlights

FRIDAY

8.05—Evening Moments, Parade of the great composers.
10.00—Night Cap.

SATURDAY

9.30—Top Forty Time. From the pop charts across the land.
10.30—Cambridgeshire Stakes. Live from Newmarket, England.
4.45—Sports Cha Cha featuring Jack Stakes. From the Woodbine Beach Track in Toronto.
6.30—Interlude For Dining.
8.30—H.M.S. Hockey. Direct at Toronto.

CJBQ FM 97.1 mc/s

Regularly scheduled programs on CJBQ AM are broadcast on CJBQ FM except during the following time periods.

FRIDAY

2.05—Afternoon Concert.
9.05—Music As You Like It. Popular symphonic selections, orchestra, ballads and instrumentals.

SATURDAY

6.10—Melodic Moments. Ferrante and Teicher, Hollywood Bowl, Stereophonic and other popular orchestra and musical arrangements.
7.30—On Parade. Military Bands of the World.
8.00—Music — Music — Music. Gay Light Orchestras for every mood.

2nd Sidney

2ND. OF SIDNEY — Mr. and Mrs. V'illiam Jordan, Bryce and John spent the Thanksgiving weekend with Sgt. and Mrs. Lloyd Bewley and family.

Mr. and Mrs. Ben Russell of Winnipeg were guests on the weekend of Mr. and Mrs. Arden Gilchrist and family.

Mr. Sam Bowers attended the Columbus Day banquet at Kingston on the weekend.

Mr. and Mrs. Bruce Tesky of Croydon spent the weekend with the Wagar family.

Mr. and Mrs. Al Hall of Halway wer, guests on Sunday of Mr. and Mrs. J. E. Alexander.

Mr. and Mrs. Floyd Shoemaker and Mr. and Mrs. Clarence Booker spent last weekend at Niagara Falls with Mrs. Harold Brooker.

Mr. and Mrs. Mark Wagar and baby of Oshawa spent Thanksgiving weekend with his parents, Mr. and Mrs. Earl Wagar and family.

Mr. and Mrs. Jack Marshall and children of Newburg were callers of Mr. and Mrs. Stanley Holland and boys, on Sunday afternoon.

Mr. and Mrs. Frank White spent Sunday with Mrs. Will Mcelroy on Sunday. Mr. and Mrs. Alfred St. Hilaire accompanied the Whites to Barrie, visiting Mr. and Mrs. Russell Davies.

Mr. and Mrs. Joes Smets accompanied by Mr. and Mrs. Clayton Bowen motored to Algonquin Park on Sunday.

Mr. and Mrs. Donald Thomas of Belleville spent Sunday with Mr. and Mrs. J. E. Alexander and family.

David DeClery of Camp Borden visited his parents, Mr. and Mrs. C. E. DeClery over the weekend. Dennis Garrand, Hans Osted of Winnipeg accompanied David home.

Mr. and Mrs. Floyd Sandercock, Mrs. Verna Thrasher and Barbara motored to Picton on Monday to spend the day with Mr. Bert Thompson.

Mr. and Mrs. Alfred Gooding and girls of Wooler were Sunday afternoon callers of Mr. and Mrs. Stanley Holland and children.

Mr. and Mrs. Ted Trice and family of Belleville spent Sunday with Mr. and Mrs. Ernest Curtis.

Mr. and Mrs. Clarence Mac-Donald were Sunday dinner guests of Mr. Wyman Tripp of St. John.

Mrs. James Sandercock spent the weekend with her daughter, Mrs. Fred Wilson of Belleville.

Mr. and Mrs. J. E. Alexander visited with her parents, Mr. and Mrs. W. H. Judge of Belleville, on Sunday.

Mr. and Mrs. Arnold Ketchason, Mr. and Mrs. Carl Reid of Belleville, Mr. and Mrs. Paul Reid attended the ploughing match at Caledon on the weekend.

Paul Bowers was home from Teachers College, Peterborough over the weekend.

DANCING EVERY SATURDAY AT 9.00 P.M. CANADIAN LEGION HALL 122 PINNACLE ST. DAN FAIRMAN'S ORCHESTRA ADMISSION $1.50 PER COUPLE

AT THE PARK — From Battleships to Babies—Jerry Lewis goes from battleships to babies in the Special Re-Presentation Double Bill of his two great comedies, "Don't Give Up to Ship" and "Rock-A-Bye Baby" in Technicolor and now showing at the Park Theatre today and Saturday. The former co-stars Mickey Shaughnessy, Dina Merrill, Robert Middleton and Diana Spencer — the latter, Marilyn Maxwell, Connie Stevens and Hans Conried. Both comedies are generally conceded to be among the best of Jerry Lewis. Continuous show Saturday from 1.00. Doors open 12.30 p.m.

SPORT BRIEFS

ROUSSEAU RELEASED

QUEBEC (CP)—Quebec Aces of the American Hockey League announced Thursday that they have turned over the contract of leftwinger Guy Rousseau to Montreal Canadiens who in turn are turning him over to Cleveland Barons of the AHL. Rousseau, 29, has been with the Aces two seasons and formerly played with the now - defunct Montreal Royals.

KOUFAX WINS TITLE

NEW YORK (AP) — Lefthander Sandy Koufax of Los Angeles Dodgers posting a 1.88 average—the lowest in the National League in 20 years—captured the NL's pitching title for the second straight season with Figures compiled by The Associated Press also showed that rookie Gary Peters of Chicago White Sox, another lefthander, won the American League championship with a 2.33 mark.

CALL FARM PLAYER

DETROIT (AP) — Gordie Howe's injured ankle, which kept him from tying for a scoring record Wednesday night, prompted Detroit Wings to call up a farm system player Thursday. General manager-coach Sid Abel said right winger Billy McNeill was being recalled from the Pittsburgh farm club of the American Hockey League.

Melrose

MELROSE — Mr. and Mrs. Newton Demille and family were recent guests of Mr. and Mrs. Earl Cross. Mrs. Demille and Mrs. Cross are daughters of Mrs. John English. Mr. and Mrs. George Cole and family also B. Cooper all of Belleville spent Sunday at the same house.

Mr. and Mrs. Stanley Eccles, Toronto, spent the weekend with Mr. and Mrs. Leslie McLaren and Mrs. Eccles' sister, Mrs. Peter McLaren.

Mrs. Clarence Hagerman was guest speaker at the U.C.W. on Thursday evening. A large attendance enjoyed the Thanksgiving program, convened by Mrs. Thomas Howard.

Mr. and Mrs. Frank Bush and family of Brampton, spent the holiday weekend with Mrs. Ed. Lanier and other relatives here.

Mr. Lloyd Embury and girls of Maple Lawn spent Saturday with Mr. and Mrs. Elliott Embury. Weekend guests at the same home were Mr. and Mrs. Radcliffe and girls and Miss Evelyn Embury of Toronto.

Relatives from Barrie were weekend guests of Mr. and Mrs. Charles Bates, Jr.

Mr. and Mrs. Roy Badgley entertained at a family gathering on Sunday.

Mrs. A. English accompanied Mr. and Mrs. William English to Beamsville on Saturday, where they visited Mr. and Mrs. Fred English and other relatives.

Mr. and Mrs. Ken McMechan and family spent Sunday with Mr. and Mrs. John Kimmock, Robin.

Mr. and Mrs. Grant McLaren, Mr. and Mrs. Willett Casey and boys had Sunday dinner with Mr. and Mrs. Jack McLaren.

The Thanksgiving service, conducted by the Hi-C group in Shannonville Church, was well attended.

Local leaders, Mrs. Don McLaren and Mrs. Jack Macfarlane attended the fall training school in Stirling, two days last week.

Mr. and Mrs. Russell Macfarlane and Mr. and Mrs. Roy Badgley had supper Saturday evening with Mr. and Mrs. G. McLaren.

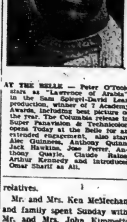

AT THE BELLE — Peter O'Toole stars as "Lawrence of Arabia," in the Sam Spiegel-David Lean production, winner of 7 Academy Awards, including best picture of the year. The Columbia release in Super Panavision & Technicolor, is playing at the Belle for an extended engagement, also stars Alec Guinness, Anthony Quinn, Jack Hawkins, Jose Ferrer, Anthony Quayle, Claude Rains, Arthur Kennedy and introduces Omar Sharif as Ali.

Flyers Win Over Hamilton

HAMILTON (CP) — Niagara Falls Flyers won their first game of the Ontario Hockey Association Junior A season Thursday night as Dave Armstrong scored to break a third-period tie and give the Flyers a 4-3 win over Hamilton Red Wings.

John Arbour, Dave Woodley and Orest Romashyna were the other Niagara Falls marksmen. Jim Peters led Hamilton with two goals, including the one which tied the score in the third period, and Lorne Knowles had a single.

The Flyers took a 2-0 lead both goals scored in the final minute of the first period. They led 3-2 after the second.

The Flyers' young four of goals five minor penalties, while Hamilton's Peter Mahovlich and Arbour picked up majors for fighting in the third.

Niagara Falls outshot the Wings 36-28.

TV—Radio Column

Negro Actors Being Used More Frequently in Shows

By CYNTHIA LOWRY

NEW YORK (AP)—An interesting addition to television this season handled without emphasis, is the presence of so many Negro performers.

All network programs have been using Negro actors and actresses in increasing numbers during the past couple of seasons, but usually in minor roles as policemen, judges, members of crowds.

Many have noted the change and compared it with the situation a few seasons back when a series set on the Mississippi River in the Civil War period managed a whole season without showing a single Negro, even in crowd scenes.

But what has happened this season, amounts almost to an explosion.

One of the funniest Dick Van Dyke shows was an episode involving a super-cool baby switch. A pair of attractive young Negroes were prominent in the wedding.

FEATURE NEGROES

The Defenders, which along with Ben Casey and Dr. Kildare has always used Negro actors, will star actor-playwright Ossie Davis, playing an assistant district attorney, in its Nov. 9 episode. East Side, West Side on Nov. 14 will tell a tragic love story about a young married couple, Negroes, who lose their baby. Nurses, of course, always makes frequent, unostentatious use of Negroes.

The Nurses has had Negroes playing feature roles, and next Wednesday's Eleventh Hour stars Diahann Carroll as a nurse.

Negroes also have turned up recently in television commercials.

Recommended viewing: Seven Miles of Bad Road NBC, 8:30-9:30 EDT, Bob Hope Theatre drama.

Y Basketball

Basketball practices are now being held for those interested in playing Junior (12-15) and Senior (15 and up) House League at the Y.M.C.A. Juniors practice on Saturdays from 2-4 p.m. and Seniors on Wednesday and Friday evenings from 7:30-10:00 p.m.

Teams will soon be getting organized and league games will be scheduled. If you are interested please leave your name at the "Y" and attend the practices.

SKELTON SCHOLAR

Charles McMurray, 22, is the recipient of the first Red Skelton scholarship to be awarded for study at UCLA's Theatre Arts Department.

THEATRE FEATURE TIMES

AT THE PARK — All Comedy Show. "Don't Give Up The Ship" Jerry Lewis, Lee Meriwether, Diana Shaughnessy, 1.00-10.35 — In Color. "Rock-A-Bye Baby" Jerry Lewis, Marilyn Maxwell, Reginald Gardiner, 5.30-8.55

AT THE BELLE — Lawrence of Arabia, in Technicolor, Super Panavision, Alec Guinness, Anthony Quinn, Jack Hawkins, Jose Ferrer, Anthony Quayle, Claude Rains, Arthur Kennedy, Introducing Omar Sharif as Ali. 1.30—DOORS OPEN—9.15 "Lawrence", 2.00-5.00.

QUINTE Drive-In TRENTON AT BAYSIDE STILL OPEN WEEKENDS

RODGERS & HAMMERSTEIN presents OKLAHOMA!

Park TODAY - SAT. ALL LAUGH SHOW! Continuous Show Sat. 1.00—Doors Open at 12.30

FAB-U-LEWIS fun for the family! JERRY LEWIS Don't Give Up The Ship IN WIDE ROCK-A-BYE BABY IN COLOR

EXTRA! SAT. MATINEE 5 — CARTOONS — 5

CHILDREN, MATINEE 25c — EVENINGS 35c

THE FIREBRAND

Columbia Pictures presents THE SAM SPIEGEL - DAVID LEAN Production of LAWRENCE OF ARABIA

ALEC GUINNESS · ANTHONY QUINN · JACK HAWKINS · JOSE FERRER · ANTHONY QUAYLE · CLAUDE RAINS · ARTHUR KENNEDY

CHARLES BOYER · PETER O'TOOLE · ARTHUR KENNEDY · ROBERT BOLT · SAM SPIEGEL · DAVID LEAN · MICHAEL KORDA · SUPER PANAVISION 70

STARTS TODAY!! BELLE A FAMOUS PLAYERS THEATRE

Prices (Tax Incl.) Adults Mat. 1.00 Eves. 1.25 Students Mat. .75 Eves. .75 Child Mat. .50 Eves. .50

2.00 — SHOW TIMES — 8.00

FREE LIST SUSPENDED

"There's No Price As Low As The Bad Boy's Price"

MIGHTY MADNESS MARATHON

Continues with Bargains Tonight and Saturday

72 HOUR SALE

Open Day and Night

FURNITURE MADNESS

Here's Big Range Value!

TAPPAN GURNEY

RANGES

- Manufacturers warranty
- Manufacturers service

DELIVERED IN FACTORY SEALED CARTONS

LIMITED NUMBER

Tappan 24" Automatic Range with even heat elements.

- 4 Heavy Duty Elements
- 2 Oven Racks
- Large Cooking Capacity
- Extra Outlet
- Large Storage Drawer. Smart, neat, compact appearance. Ideal for any apartment or home.

Here it is. Tappan's most advance, luxury range that gives you the BEST cooking results in the LEAST time with a minimum of effort.

THE HOMEMAKER'S DREAM

● Big 30" chrome oven ● 4 Heavy duty elements (all easily cleaned) ● Barbecue (lift-off) that brings outdoor flavor to inside cooking — 2 extra large racks and broiling tray ● Drip pan ● Window in door ● Timed saftiet ● Clock ● Oven Light ● Back Light ● Big storage capacity. Completely automatic — the easiest range to clean.

SEE IT NOW!

The TAPPAN 24" Luxury Model — has handle see-through door that swings out for easy oven access — 2 oven racks, 4 heavy duty, bi-speed elements, clock, timed outlet, oven light, back light 4 seven-heat switches, large storage drawer, smooth baked enamel finish. A BAD BOY — GOOD BUY.

NO DOWN PAYMENT

PAY IN FEB. '64

YOU MUST BE SATISFIED

108. and up with trade

SAVINGS UP TO **65%** ON MANY ITEMS

CHESTERFIELDS

$99. and up All 2 pieces

CHROME SUITES

34.87

BEDROOM SUITES

$88. And Up

PAY IN FEB. '64

SPECIALS FOR TO-NIGHT

BARGAINS EVERY HOUR

7.00 P.M. Throw Cushions ... 46c

8.00 P.M. Garbage Cans Large Size 1.77

ONE BIG SALE AT ONE LOCATION

PHONE ORDERS ACCEPTED

HE IS A

521 DUNDAS ST. W.

BAD BAD BOY

"There's No Price As Low As The Bad Boy's Price"

"There's No Price As Low As The Bad Boy's Price"

72-Hr. MYSTERY MARATHON

MADNESS

BAD BOY

OPEN DAY and NIGHT

Be a Marathon Shopper — Buy Now and Save

MORE FRIDAY NIGHT SPECIALS

9 P.M.
HOOVER VACUUM CLEANER
Bags ..... 57c pkg.

10.00 P.M.
Garden Hose with Coupling . 68c

11.00 P.M.
Regular — 2 to a Customer
Crest Tooth Paste 74c

12 MIDNIGHT SPECIAL
End-of-Season Clearance! Folding
Lawn Chairs 2.88

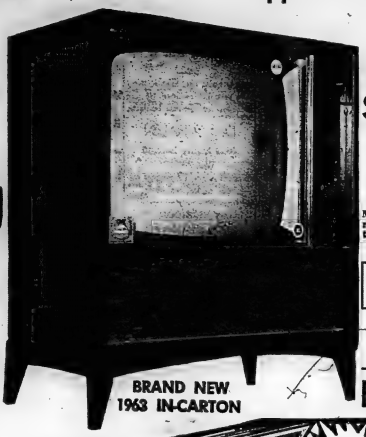

MARCONI 23" TELEVISION

$148. With Trade
Good Working Order

Marconi 23" fully guaranteed television — full console model, mid-range and distance finder for sharper pictures. Removable tinted glass for easy cleaning.

LIMITED TIME OFFER AT THIS LOW PRICE

BRAND NEW — DELIVERED
IN FACTORY SEALED CARTONS

NO PAYMENTS UNTIL FEB. '64

More SATURDAY MORNING SPECIALS

2.00 A.M.
GRADE "A" LARGE
Eggs ..... doz. 9c
One dozen to a customer —adults only.

3.00 A.M.
Prestone Anti-Freeze ... gal. 1.99
ONE TO A CUSTOMER

4.00 A.M.
Sugar 5 1-lb. bags 35c

6.00 A.M.
Light Bulbs 40-60 Watt Bulbs .. each 5c

SATURDAY 9 A.M. SPECIAL
MAXWELL HOUSE
Coffee ..... lb. 57c

BEATTY FREEZERS 21 Cu. Ft.

PRICED TO CLEAR

● All steel rigid construction ● Fiberglas insulation ● Hermetically sealed compressor ● fast-freeze coils ● perfect-seal lid, magnetic gaskets, ensure perfect seal every time ● removable storage baskets, strong and rust resistant ● New automatic hinges for feather-touch control ● Frozen food storage, movable dividers give systematic food separation.

FREEZERS FROM

198.

OTHERS FROM $168.

WRINGER WASHERS

Brand Name $77. up

5 YR Food spoilage insurance, five-year warranty on sealed unit, Maytag additional warranty.

1963 FRIGIDAIRE 12 cu. ft. large size REFRIGERATOR ..... $198.

PORTABLE TV's ..... now $129. up with Trade

GILSON 30" FULLY AUTOMATIC RANGE

Big Size — All Automatic features ..... $99. UP With Trade

- NO PAYMENTS UNTIL FEBRUARY 1964 -

BAD BOY

521 Dundas St. W.
Dial WO 2-9121
for quick delivery

"We Undersell Those Who Won't Be Undersold— See and Believe"

"There's No Price As Low As The Bad Boy's Price"

WANTED - MALE

ELECTRONICS
NEEDED TRAINED MEN

You can become a well-paid specialist in Radio, TV, Communication, Computers, Day or Home Study Courses. Also Good Careers in Electronics Act now.

RADIO COLLEGE OF CANADA, Ltd.
661 King St. W. Toronto 2B. Ont.

YOUNG BUSINESS MAN NATIONALLY KNOWN FINANCIAL corporate will select and train in its Belleville office, a outstanding man for sales careers in the Trenton-Belleville area. Interesting management opportunities. High financial rewards for satisfactory experience, between ages of 25 and 35 years. Car necessary. Minimum contract $6000 to cover all expenses. Must be mature and a self-starter. Car desirable. Contact shown of this advertisement. Forward particulars, Box 30, Ontario Intelligencer. 018-3t

MAINTENANCE WORKER, skilled tradesman required for maintenance workshop of large local plant. Should be competent in all maintenance and repair of machinery and buildings. Write Box 18, Ontario Intelligencer. 018-3t

MACHINIST SET-UP WORK. Fully skilled man required for modern machine shop for precision machinery at large local plant. Experience is required with equipment, maintenance and repairs of machinery and machines. Write Box 108, Ontario Intelligencer. 018-3t

CAR WASHER TO WORK ON used car lot. Apply Stan Cockill, used car manager, Elliott Motors (Belleville) Limited, 34 Dundas Street, West. 018-3t

TWO YOUNG MEN

We are looking for two young, agressive men who would like to sell new and used automobiles. We are expecting our customers and there is plenty of opportunity for the right boys.

Remuneration accordingly to ability.

We will train you at no cost to yourself.

Apply to Box 18
Ontario Intelligencer

018-3t

MEAT MANAGER

Required immediately for an experienced butcher who can be entirely responsible in procedure and merchandising in self-service meat department. Write in confidence, giving full particulars, age, experience, work history and salary requirements to:

Box 37 Ontario Intelligencer
018-3t

WANTED - FEMALE

LADIES REQUIRED TO ASsemble small bath mat type rugs in their own homes. Full or part time employment, secretary to Mrs. Hall, 1 Bloomfield Ave., Stafford, "by" Kingston, Ontario. 018-3t

JUNIOR STENOGRAPHER

Immediate opening for a junior girl to do stenographic duties and act as relief switchboard operator, receptionist.

Applicants should have a minimum of 4 years high school, with typing training. This position offers training in all departments of our accounting office, and future promotion opportunities.

Apply in writing to

PERSONNEL MANAGER
MEAD JOHNSON
OF CANADA LTD.
BELLEVILLE, ONT.

018-3t

SECRETARY

FAST ACCURATE TYPIST
KNOWLEDGE OF SHORTHAND and BOOKKEEPING

Write stating previous experience, giving name address and Phone Number to Box 44 Ontario Intelligencer.

ALL REPLIES CONFIDENTIAL
018-3t

RATE CLERK, BILLER REQUIRED for large local transfer company. Hours from 8 a.m. to 9 p.m. Must be fast typist. Hourly rate and bonus. Box 34 Ontario Intelligencer. 018-3t

EXPERIENCED SALESLADY FOR high quality ladies wear store. Full time. Permanent position. Interesting work for right person. Apply in confidence. Box 47 Ontario Intelligencer. 018-3t

EXPERIENCED
LABEL WEAVERS
Apply
COLONIAL WEAVERS
COMPANY LIMITED
Peterborough, Ontario
018-3t

RELIABLE WIDOW OR RETIRED lady to care for 2 children and room, board & rood of children in Oshawa after 5. 054-tf

EXPERIENCED WAITRESS ABLE to work evenings. Must be experienced immediately. Apply in person, 10 a.m. to 11.30 a.m. Above average starting rate. WO 2-7713. 018-3t

NEED EXTRA MONEY? $50.00 and more weekly is being realized by showing our fabulous line of Christmas cards, gifts, toys to friends and neighbors. Our catalog, full-color, unique assortment. It easy to get plenty of orders. No experience necessary. Free sample kit. Write today for free catalogue and full particulars. Send no money. Cardcraft, 1000 Dept. 2, 217 Canon, Hamilton. 2YTS-Sun

WANTED
MALE OR FEMALE

STENOGRAPHER, MUST HAVE shorthand, typing and some bookkeeping experience, also electrical clerical firm. Reply stating age, experience and salary expected to Box 46 Ontario Intelligencer. 017-3t

ACCOMMODATIONS WANTED

HOUSE OR LOWER APARTMENT on West Hill by November 1st. Reasonable rent. WO 2-7713. 018-3t

MALE TEACHER AT O.S.S. requires room and board, beginning November 1st. Write Box 6 c/o O. D. D., Belleville. 018-3t

TEACHERS WANTED

ORAL FRENCH, THE PART-TIME oral French program can be taught in by Belleville public, or collegiate teachers, with teachable certificates. Please apply immediately to Superintendent, P.O. Box 362 Belleville. 018-3t

ROOM AND BOARD

ROOM, NO MEALS. HOME PREFERRED to mail room. WO 2-6057. 017-3t

ROOMS FOR SLEEPING ONLY night or week, single or double. WO 2-3240. 018-3t

EMPLOYMENT WANTED

POSITION AS COMPANION AND housekeeper. Apply or write Box WO 2-3066 017-3t

EXPERIENCED PIANIST AVAILable. All types ornamist. Phone Brighton 475-W-2-7176. Herbert Sutherland. 017-3t

HOUSEWORK BY RELIABLE person. Phone WO 2-3443 after 5 p.m. 018-3t

Food of children. WO 2-3240. 018-3t

ODD JOBS: FLOORS, PIPES, ravensbrooks, windows cleaned, storms put up. WO 2-6220 if no answer WO 2-5813 018-3t

GARDEN PLOWING AND DISKing. Ernest Pope, WO 2-4323. 018-3t

INTERIOR AND EXTERIOR painting, including new lacquer finishes. Phone WO 2-3443 or Box 25 St. Thomas. 017-3t

HOME RENOVATIONS PAINTING and decorating. Free estimates. WO 2-3443. 020-1mo

DELIVERY AND CARTAGE $2.50 hog. 424 Pinnacle St. Phone WO 2-3443. 018-3t

PAINTING, ROOFING, PLUMBing, framing, flooring, roofing, concrete repairing. Phone WO 2-3305. 018-3t

WANTED

USED HOCKEY EQUIPMENT IN good condition. WO 2-6533 after 5 p.m. 018-3t

FIRST CLASS BARBER, APPLY Mike's Barber Shop, 334 Front Street. 018-3t

YOUR
CANADIAN
RED CROSS
Serves you and your community

in so many ways.

REMEMBER —
You help your Red Cross through the United Appeal.

018-2t

ORDERS FOR MARY MAC sweaters any pattern, WO 2-6918. 018-2t

FARM PROPERTY

$1,000 DOWN
Must Have GOOD BANK BARN
and HYDRO

Creek, Pond or Lake essential. Modernization Loans Available. Within 30 minutes of Belleville. Reply with particulars to

16 ANSON AVENUE
SCARBOROUGH, ONT.
013-15-18-19

WE WILL PAY CASH FOR YOUR Piano. Phone WO 2-6533 after 5. Frank Trumpour. 018-3t

FOLDING MACHINE OR BRIDGE tables and chairs. Phone WO 2-3443 Canada Industries. 018-3t

WRITE STANDING APPROXImately 32 to 50 wide x 60 or 68 high. Box 31 Ontario Intelligencer. 018-3t

UNIVERSITY GRADUATE WITH more than knowledge of French requires tutor in French, must be fluent. Box 31 Ontario Intelligencer. 018-3t

FREE! FOLLOWING DINNER, Ford system. Phone WO 8-7781, after 5, Frank Trumpour. 018-3t

RESERVATIONS FOR STAFF PARties, Banquets, Dinner Parties, Wedding Receptions — Jim's Place Dining Room — Kingston Road, Ameliasburgh. Phone 968-2-1m 034-1m

WANTED PIANOS IN EXCHANGE for furniture or cash P. M. Barrett Co., WO 8-3231. 84-tf

REAL ESTATE WANTED

LISTINGS WANTED
We need 2, 3, and 4 bedroom houses to sell in all parts of the city. Call or see us immediately.

GORDON WOODS
REAL ESTATE
139 Front St. — WO 8-6471
53-3-7-9-11-13-15-18-20-23-27-29

WANTED AT ONCE !
We need two and three bedroom houses or apartments for rent in the $75.00 — $100.00 per month range, for good permanent tenants. Possession on or before December 1st, 1963.

GERALD JOYCE
REALTY LTD.
WO 2-3326 018-3t

FARMS, ANYWHERE, ANY SIZE. List your farm with the Farm Specialists. We list Farms Fleet Free anywhere. Phone or write Bill Brown, Hamilton, WO 4-3344. 227-1mo

WE NEED HOUSES TO SELL. 2 and 4 bedroom houses to sell. Call Gerald Joyce, WO 2-3326 for personal action. Or see us at our office in the Trio Building, Cormick Realty Ltd., 85 Bridge Street West, Belleville. 018-3t

TO LET

LOWER DUPLEX APARTMENT West Hill, large modern kitchen, bedroom, sun porch, 2-piece bath and private entrance. Available November 1. WO 2-3478 or WO 2-3007 after 5 p.m. 018-3t

A HOME AWAY FROM HOME — 3 P.M. 30 Campbell St. single room. Phone WO 2-3240. 018-3t

MODERN 2 ROOM UPPER DUPLEX apartment, Bridge Street East. Phone WO 2-3240. 018-3t

TO LET

FURNISHED THREE - ROOM apartment with 3-piece bath in new home. Private entrance. Kitchen equipped, including washer and dryer. Phone WO 2-6918. 018-3t

2 BEDROOM HOUSE ON EAST Hill, 3 piece bath available, write Box 100, Ontario Intelligencer. 018-3t

THREE BEDROOM BUNGALOWS for rent. Phone Ernest Rose, WO 2-6720. 018-3t

CLEAN, PLEASANT, 2-ROOM ELight housekeeping apartment. Phone WO 2-6533 after 5 p.m. two adults. WO 8-2317. 018-3t

IN WELLINGTON FROM NOV. number first, modern four bedroom bungalow all conveniences. Write Box 106 Ontario Intelligencer. 018-3t

TWO ROOMED HOUSEKEEPING suite heated and furnished. WO 2-6941. 018-3t

3 ROOM HEATED APARTMENT, ground floor, suit working couple. Call 1 Bridge St. E. 018-3t

3 ROOM BUNGALOW, partly decorated, bath. Redeemville Road, near Belleville $75. Apply 39 Ivy. WO 2-8184. 018-3t

FOR RENT

One bedroom apt. kitchen, living room, $75.00 monthly. Heated. Possession Nov. 1st.

Three bedroom house to rent East end.

Two bedroom apt., kitchen, living room, heated. Available first full time caretaker preferred. No rent charged. Will consider reduction for part-time caretaker. Contact

D. J. WHALEN
Real Estate Limited
WO 2-4529

LARGE HEATED 2 BEDROOM upper apartment $70. 43 E. College St. Cor. Godoys WO 2-4222. 018-tf

2 BEDROOM APARTMENTS

New modern apartment block in residential district. Close to shopping and transportation. Contains large living room, dining room, kitchen with eating area, 4-piece main tile bath with 2 foot shower. Stove and refrigerator included. Automatic oil heating. Soft water. Underground parking facilities. Equipped play area for children. Resident building superintendent — rents from $115.00 monthly.

INCLUDES
SWIMMING POOL on premises
For Information Call

W. J. McCormick
Realty Ltd.
WO 2-5397
Evenings Call WO 2-6319
018-tf-to-5-2-tf

BACHELOR
APARTMENT
IN
NEW APARTMENT
BUILDING
170 College St. W.
WO 8-5309 before 5 p.m.
WO 2-0762 after 5
O2-tf-to-W-5-tf

Self-contained white bungalow, 2 bedrooms, fully oil heat, range supplied, apply on Trent Road across from Bay of Quinte Country Club. J. St. Laurent. 018-3t

$70. MONTHLY

SIX ROOM BUNGALOW, GARage, oil heat, modern conveniences, lease to adults, no pets. Phone WO 2-6533 after 5 p.m. or 1 November 1. A. Carleton WO 2-3397. 015-tf

ONE BEDROOM HEATED APARTMENT

with separate entrance anu bath. Wright Avenue, Available November 1st.

WO 2-1929
018-3t

PARKDALE COMMUNITY Centre - Make your reservations now for Receptions, Dinners and Dances. Catering by Jim's Place Dining Room - Phone WO 2-6533 or WO 8-3167. 034-1m

COMFORTABLE WARM ROOMS for gentlemen close to downtown. WO 8-7015. 018-3t

TWO-ROOM OFFICE SUITES, Front Street, newly decorated, also Army Victoria and Grey Streets. 018-3t

3 BEDROOM HOUSE, 161 Station Street. $50. monthly) WO 2-3326. 018-3t

FURNISHED, HEATED BATCHELor apartment, private entrance, hook-up, laundry facilities, suit one or three men. Phone WO 2-1394 or WO 2-1342. 03-tf

3 ROOM LOWER APARTMENT, heated, $70. WO 2-3326 after 5 or Saturdays. 018-3t

1 and 2 BEDROOM HEATED APARTMENTS

with bath, $80.00 monthly, 2 adults no children.

GERALD JOYCE
REALTY LTD.
WO 2-3326
018-3t

FURNISHED, HEATED, BACHElor apartment, living room, bedroom, kitchen, 4-piece bath. Front. WO 2-7277. 018-3t

ROOM WITH OR WITHOUT board. Housekeeping arranged. WO 2-6533. 018-3t

MODERN UPPER DUPLEX, HEATed, 3 rooms, 3-piece tile bath, partial and roter, refrigerator, stove, laundry facilities, 1 or 2 adults. Available November 1st. Adults WO 2-1342. 018-3t

3 BEDROOM HOUSE AT 161 Station Street. Available Nov. 1st. WO 2-3326 after 6 p.m. 017-3t

WAREHOUSE

With office, shop and stockroom

May be seen at 43 Hillside
or call
WO 8-8937
018-3t

LOWER FURNISHED, ONE BEDroom apartment, heated, $80. per month. Phone WO 2-4004. 018-3t

ROOMS, NICELY FURNISHED, heated, hot water. Avenue, St. single, $10. double. WO 2-4004. 018-3t

CLASSIFIED ADVTS.

TO LET

TWO BEDROOM APARTMENT, living room, kitchen, 3-piece bath, heated, monthly lease available November 1. Apply W. J. McCormick Realty Ltd. WO 2-5397. 018-3t

NEWLY DECORATED FOUR ROOM house, available November 1st. WO 2-6941 018-3t

4 ROOMS, LOWER APARTMENT, hot water, bath, heated, fenced, gas furnace, private entrance, $70. monthly. WO 2-1357. 018-3t

BUNGALOW BRICK HOUSE ON Donald St. Large modern kitchen with eating area, living room, 3 bedrooms, H.D. wiring, 2-piece bath, basement, garage, lease $90. per month. WO 2-6632. 018-3t

FURNISHED BEDROOM, near main eye of Brighton. Available November 1st. Phone WO 2-6533 after 5 p.m. 018-3t

TWO BEDROOM WITH BAY front, living room, dining room, kitchen, 4-piece bath, gas heat, basement, garage, lease $90. per month. WO 2-6632. 018-3t

SELF-CONTAINED HEATED BEDroom, lower apartment in apartment block, Dundas Close to Bridge and Ann Street. WO 2-5693. 018-3t

FIVE ROOM HEATED APARTment, Bridge Street East, Highland Avenue. WO 2-3240. 018-3t

MODERN, HEATED APARTMENT over Chemist Shop, Foster Corner, Pinnacle St., downtown. 018-3t

565. UNFURNISHED 3-ROOM apartment, heated, Bridge St. Belleville. WO 2-3326. 018-tf

FOR SALE OR RENT

HOUSE ON BELLEVILLE HIGHway 401, Belleville. Low down payment or rental to suit. Apply to Box 32 Ontario Intelligencer. 018-3t

Apply 52 Heber St. Trenton or Phone Ex 2-3814. O15-tf

FOR SALE

USED RANGE, LEONARD 4-burner, double oven, white range. Reconditioned. Only $89.95. Easy terms. Booth Radio and TV. 017-3t

WE SHARPEN ALL POWER saws, hand saws and other tools that need to be sharpened. Guaranteed good job. 28 Purdy Street. 018-3t

GURNEY STOVE, LARGE, EXcellent condition. Priced $100. 1 WO 2-7186. 013-3t

NEW CHESTERFIELD AND Durham stock cabers. Sale Wednesday, October 23rd at 1 p.m. McGowan, 478-8313 Havelock. We deliver. 018-3t

REDUCE, THE MODERN WAY Eat, Sleep and Relax. Guaranteed good job $1.98. Latimer's Drug Store. 018-3t

USED COMBINATION STORM and screen doors 30 x 80. WO 2-1107. 018-3t

USE RANGE, CLARE-JEWEL, 4-burner with small Corning oven window. Only $79.95. Easy terms. Booth Radio and TV. 013-3t

USED RANGE, RECONDITIONED Gurney 4-burner, heavy duty insulated oven. Only $74.95. Easy terms. Booth Radio and TV. 013-3t

15' PACEMHP BOAT FULLY equipped with 40 hp. E. Evinrude motor, electric starting, controls, trailer. Phone WO 2-6533 A. Corbold WO 2-3397. 018-3t

HOUSE TRAILER, 1957 SPARTAN 35 ft. wide, personalized, front kitchen, rear bedroom, fully furnished with washer and dryer. Phone WO 2-6533 after 5 p.m. 018-3t

EXPERT SERVICE, FRONT END alignment, balancing, Bendix Brakes and muffler service. Bill Ellis 283 Dundas St. WO 2-3463. 027-tf

GRINDING, AMMUNITION, hunting Bonanza, rifles, handguns, scopes, ammo, custom gun smithing. Or New Gun Shop, Trenton. 018-3t

FIRM LINE DELUXE MASSAGING machine, new, WO 2-8654. 018-3t

STIRK
FARM SUPPLIES

Complete line of Shurgain products and Concentrates. Also Master Mix Concentrates, Stirk Mineral Supplement, Gerdo Veterinary Supplies, Custom Grinding and Mixing.

PLAINFIELD
Phone Thurlow 11
01-ev-o-d-tf

ONE MARY MAXIM SWEATER, size 40-42, new. WO 2-6533. 018-3t

THOR WRINGER WASHER, DIRect lube and roll-a-way bed. Phone WO 2-6533. 018-3t

THREE FURROW INTERNATIONAL mounted plow. Good condition on rubber, see horses, Lloyd Hubbs, 1 mile east Wellington, Crosby, Plainfield.

ONE 3 H.P. ELECTRIC MOTOR, 350 volts, 60 cycle, 3 phase $75. WO 2-6533. 018-3t

GARDEN TRACTOR WITH PLOUGH and cultivator, suit 2 ft. Front St. or Phone WO 2-3131. 018-3t

CHESTERFIELD, KITCHEN SUITE and bedroom suite, reasonable. Phone WO 2-3249. 014-tf

CITY WATER ONE THOUSAND Gallons Cistern, Phone WO 2-3326 or WO 2-3482. 018-3t

CHEMY MIXER WITH ELECTRIC motor, Phone WO 2-3326. 018-3t

RUPURE EASER, FORM FITTING Support for reducing inguinal rupture. Phone WO 2-6533. 018-3t

KENMORE AUTOMATIC WASHER 3-speed cycle, like new $150. WO 2-6918. 018-3t

LADIES' BROWN FUR JACKET size 14-16 in good condition. WO 2-7454. 018-3t

GOOD COOK STOVE WITH DEEP well cistern. WO 2-3326. 018-3t

4' 42" ELECTROHOME PORTABLE TV, Excellent condition. Like new $125. WO 2-6533. 018-3t

FOR SALE

CAMERA FLOATER
INSURANCE

Only $10.00 premium will provide special All Risks insurance on cameras and accessories up to $500. Other amounts also available. Don't be without it. Ask for application or today for immediate coverage.

LORNE McDOUGALL
INSURANCE AGENCIES LTD,
150 Front St. — WO 8-5728
011-18-25

LIGHTING FIXTURE SPECIALS

$1.98

12" white frosted bedroom globe

2 Lamp $1.98

Chrome Bath Bracket
White and Crystal Glass Razor Outlet
$1.98

Hall Fixture
Brass With Frosted Globe
$1.98

Brass Pulldown Fixture
2 Bulb $9.95

Open Friday Evenings Until 9

FINKLE ELECTRIC
334 Pinnacle St. — WO 3-5331
A17ev-o-f-tf

CLEARANCE

20-ft. Used All Channel
TV AERIALS
Fully Reconditioned
New Leads, New Guy-wires
GUARANTEED
PRICED TO SELL
FINKLE ELECTRIC
334 PINNACLE ST. — WO 3-5331
23-ev-o-f-tf

LOOKING FOR BARGAINS?

Compare Our Prices
Before You Buy

Stereo Combination Sets
Exclusive Distributors of
KUBA-UNIVERSAL

Appliances, Chesterfield Sets, Bedroom Sets, Kitchen Suites, Coffee Tables, Occasional Chairs, Lamps, Mantle and Console Radios, Sewing Machines, Pots and Pans Sets, Mantle and Console TV Sets, Tape Recorders, and many other items. We have Specials at Stores, Viking Fridges, Space Heaters, Chesterfield Sets, Oil Stoves, Kitchen Sets and odd entrances etc.

Trade-ins Accepted
Credit Terms Available

Open Daily from 9 a.m. — 9 p.m.

Belleville Furniture
and Auction Barn
530 DUNDAS STREET EAST
WO 2-7128
017-18-21

Used Appliances

FOR A GOOD SELECTION
OF USED APPLIANCES
CALL AT —
SIMPSONS -SEARS
329 FRONT ST.

KENMORE 23" RANGE
Very Clean, Calrod Elements
Only $64.95

ROY REFRIGERATOR
Ideal for rec room or apartment
ONLY $44.95

Leonard REFRIGERATOR
With 2-speed Meter, very quiet, Ideal for home use
$84.95

KENMORE
AUTOMATIC WASHER
With 2-speed water level control
$99.95

SIMPSONS-SEARS
329 FRONT ST.
WO 8-5591
O11-3t

FOR SALE

WILSON'S NO. 1 WHITE HONEY. Extracted and comb on Belleville market at or near home. Reasonable. 018-3t

REMOVE CORNS, CALLUSES fast, very painlessly in 30 seconds. Get Corn Master only like Lambert's Dove Store. 018-3t

ALUMINUM STORM AND screen doors, all sizes in stock. $27.95. Aluminum storm windows, low as $19.95. Aluminum siding, also Federal and Provincial Home Improvement Loans. Mac-Lan Ltd. 018-3t

POTATOES, ONTARIO NO. 2's and 3's, bag. A few specials for Thanksgiving. Call by the ton or 5 units east of city. 018-3t

HOUSE AND GARDEN PLANTS, Christmas cactus, coleus, begonias, Cortlandia, aloe leaves, Devil's backbone, Swedish ivy, Rubber plant, Mother-in-law tongue, Hindenburgia. Phone WO 2-3185. 018-3t

TWO NEW STORM WINDOWS size 36 x 51½ WO 2-3326 018-3t

Special!

— 100 TURKEYS —
20 to 25 lbs.
at 35c per lb.
No Deliveries

Stirk Turkey Farm

ROSLIN
Phone Tweed 478-6222
017-3t

PLANT NOW - - -

SHADE TREES

From 6 ft. to 15 feet

MAPLES — 6 Varieties, Norway, scarlet, silver, crimson, etc.

CHINESE ELM
3 STEM WHITE BIRCH
LOMBARDY POPLAR
WEEPING WILLOW
MOUNTAIN ASH
GOLDEN LOCUST, Etc.
SUPPLIED and PLANTED

BELLEVILLE
LANDSCAPE SERVICE
WO 2-2623
Prop. — LARRY JOHNSON
017-3t

Appliance Bargains At Simpsons-Sears

KENMORE 30" RANGE
Timed appliance outlet. Automatic oven. Rotisserie and Removable door.

Only $178.77

KENMORE DRYER
With infinite heat 6000 w. elements
Regular $179.95
Only $149.95
(Quantity Limited)

COLDSPOT
13 Cu. Ft. Refrigerator
100-lb. Separate Freezer with automatic defrost.
Reg. $299.95 ONLY $279.95
(No trade necessary)

KENMORE
VACUUM CLEANER
With 1.1/2 h.p. motor, 2-speed Handy Action Brush Control
Regular $99.95
ONLY $79.95

SIMPSONS-SEARS
329 FRONT ST.
WO 8-5591
017-3t

FOR IMMEDIATE SALE

Lot, cottage and dock $2300, or cottage and dock $1800, or 2 room cottage, need shore, 165' by 200ft. Lot $1000. Lot 100' by 200ft. $15. per month. 2 only large pet rats $25. for pair. 018-3t

PACKAGE DEAL — 100' LOT NEW COTTAGE, DOCK $2900.

DIRECTIONS

Go north Wooler, take 1st to Highway 62 north to Madoc, turn right to Eldorado for Lake Eldorado" at the Department of Lands and Forests Office, turn right and follow signs to subdivision.

TORONTO 277-2407
011-13-15-18-20-22-25-27-29-31

AUTOMOTIVE

1958 PLYMOUTH Savoy 4-door sedan, automatic transmission, V8 engine, horizontally clean and solid, original 2-tone finish. An original outlet.

Open Sun. Afternoon
FULLY GUARANTEED
NO MONEY DOWN
DOUG WELBANKS
MOTORS LTD.
52 Dundas St. E. — WO 8-3958

1956 METEOR Niagara 4-door sedan, automatic transmission, V8 engine, radio. Mechanically A1.

REDUCED PRICE $395.
NO MONEY DOWN
DOUG WELBANKS
MOTORS LTD.
Open Sun. Afternoon
52 Dundas St. E. — WO 8-3958

FOR SALE

MAPLE LEAVES BLUE SUIT like new. Fall and winter coats also translucent. Very reasonable. WO 2-8314. 018-3t

50 LAYING HENS. ONE YEAR old. WO 2-7187 reason for selling, unable to care for them. 018-3t

1948 CHEVROLET ½-TON PICKup truck. Body in fair condition, new double bed size outfit. WO 2-7187. 018-3t

COLEMAN SPACE HEATER, 0 to 3 rooms $50. WO 2-3326. 018-3t

ONE 11½-YEAR-OLD QUARTER horse gelding. Reasonable for quick sale. WO 2-3883. 018-3t

HOOVER AUTOMATIC WASHER, student, near Moira Secondary School, $50. Phone WO 2-6533. 018-3t

FORD FAIRLANE 500 2-door automatic, 8, lights blue, excellent condition, new tires, radio, windows. Dickinson 18½ Johnson Street. 018-3t

ORGANS
ALLEN TRANSISTER ORGANS
LOWREY ORGANS
Free Information
NO OBLIGATION
C. CORNER
12 LINTON PARK
WO 8-7354
018-1mo

5-PIECE IVORY BEDROOM SUITE in brass. Fireplace screen, 36" spool bed
MAPLE DINETTE with MATCHING BENCH/SEAT
All In Excellent Condition
Can Be Seen
226 RICHARD ST. E.
After 5
018-3t

ALL KINDS OF CLOTHING and shoes for men, women and children. Open Friday evenings. "The Barn" 105 Station Street (Corner Bridge). 230-tf

USED COLEMAN OIL BURNER with tank, good condition. Easy terms. Booth Radio and TV. 013-3t

MEDIUM SIZED OIL BURNER, Finlay WO 8-6507 after 5:30. 018-3t

USED RANGE, CLARE-JEWEL, 4-burner, deluxe model, fairly recent, double oven. Only $249.95 Easy terms. Booth Radio and TV. 013-3t

BOATS FOR SALE

15' FIBREGLAS BOAT, 35 JOHNson, trailer, convertible top, recondition. WO 2-3326. 018-3t

END OF SEASON BARGAIN
30-FT. FAMILY CRUISER
Inboard Engine
Winter Storage Paid
$2,500.00
WO 2-7913
017-3t

Fourteen Foot Cedarstrip
25 H.P. Johnson Motor
Complete with running lights, remote control, life jackets, skilocks, paddle cover for boat and trailer. Condition Perfect
$450. or nearest offer
37F LAWRENCE DRIVE
MIDDLETON PARK, TRENTON
EX 2-4852
018-3t

FOR LEASE

ATTENTION HUNTERS — QUARTity of land for lease near Stoney Lake. Lodge facilities available if required. Phone Gilmour 394-3438. 018-3t

LOTS FOR SALE

EXTRA, EXTRA LOTS FOR THRIFT and Thrift buyers. Subdivision lots with hydro, water and paved roads. Priced lots for bigger and better buyers. Lots at all prices. Only a few left. Follow Reid's WO 8-4782, 8-4783. 018-3t

LAKESHORE LOTS
SAVE — BUY NOW
Take Advantage of
"AFTER SUMMER
PRICES"
5 or 10 Years Amortized Open Mortgages
AS LOW AS 10% DOWN
$10.00 PER MONTH
35 MILES EAST OF TORONTO
FOR IMMEDIATE SALE
Lot, cottage and dock $2300, or cottage and dock $1800, or 2 room cottage, need shore, 165' by 200ft. Lot $1000. Lot 100' by 200ft. $15. per month. 2 only large pet rats $25. for pair. 018-3t

PACKAGE DEAL — 100' LOT NEW COTTAGE, DOCK $2900.

DIRECTIONS

Go north Wooler, take 1st to Highway 62 north to Madoc, turn right to Eldorado for Lake Eldorado" at the Department of Lands and Forests Office, turn right and follow signs to subdivision.

TORONTO 277-2407
011-13-15-18-20-22-25-27-29-31

AUTOMOTIVE

1958 PLYMOUTH Savoy 4-door sedan, automatic transmission, V8 engine, horizontally clean and solid, original 2-tone finish. An original outlet.

Open Sun. Afternoon
FULLY GUARANTEED
NO MONEY DOWN
DOUG WELBANKS
MOTORS LTD.
52 Dundas St. E. — WO 8-3958

1956 METEOR Niagara 4-door sedan, automatic transmission, V8 engine, radio. Mechanically A1.

REDUCED PRICE $395.
NO MONEY DOWN
DOUG WELBANKS
MOTORS LTD.
Open Sun. Afternoon
52 Dundas St. E. — WO 8-3958

THE BEST DEALS IN TOWN

ALL A I

Used Cars

1960 FORD
Fairlane 2-door sedan, automatic and radio. Sharp.

1960 FALCON
3-door. New tires. Sharp.

1959 METEOR
Sedan, V8, automatic, radio, clean.

1958 PONTIAC
Sedan, new paint job, sharp

1958 FORD
Custom sedan, 8 cylinder. Standard transmission.

1958 FORD
Custom 2-door, 6 cylinder, clean

1958 VOLKSWAGEN
Economy plus

1957 FORD
3-door sedan, 6 cylinder, real sharp.

1957 PLYMOUTH
4-door sedan clean.

1956 MERCURY
Sedan, V8, automatic, radio, one owner.

1955 OLDSMOBILE
Sedan, automatic, radio, clean.

1955 METEOR
4-door sedan, clean.

1955 CHEVROLET
4-door sedan, new paint job.

1955 FORD
½-ton pickup. Exceptionally clean.

MANY OTHERS TO CHOOSE FROM

BEFORE YOU BUY GIVE US A TRY AT

SCOTTY REID MOTORS

YOUR MERCURY DEALER

DUNDAS ST. E
NEAR THE PLAZA
PHONE WO 2-8571

O11-21

"Country Cousin" OK Guaranteed Used Cars

'63 CHEVROLET . . $2695
Biscayne, 6-door sedan, automatic transmission, radio, washers, back-up lights, balance of new car warranty.

'63 IMPALA . . . . . $2495.
2-door hard top, V8 engine automatic transmission, radio, wheel discs, finished in white with red interior.

'59 BUICK . . . . . $1595.
2-door hard top. Power brakes, power steering, radio, a popular car.

'58 CHEVROLET . . $1195.
Deluxe, 4-door station wagon, V8 engine, automatic transmission, radio. Very clean.

'58 CHEVROLET . . $1095.
Biscayne, 4-door sedan, finished in green. OK Guaranteed.

'57 FORD . . . . . $695.
4-door sedan, 6 cylinder engine. A good clean car at a wholesale price.

'57 CHEVROLET . . $795.
Deluxe, 4-door sedan, 6 cylinder engine. A popular car.

'56 CHEVROLET . . $645.
Deluxe, 2-door sedan, newly painted, 6 cylinder.

'55 PONTIAC . . . . . $595.
4-door, dataun sedan.

OLDER MODELS

'56 CHEVROLET . . $195.
As is.

'55 PLYMOUTH . . . . $150.
As is.

'53 BUICK . . . . . $125.
As is.

'53 CHRYSLER $125
As is.

TRUCKS

'56 FORD . . . . . $795.
3-ton stake.

'54 GMC $295
½-ton

SEE
JERRY JOHNSON
ELWOOD KERRUISH
CRAIG WATSON
JIM WRIGHT
BRUCE McPHERSON
PHONE EX 5-3352
or WO 2-8527

STIRLING MOTORS

STIRLING LTD.

D. R. WILLIAMS, Pres.

AT THE R/A SIGN BY THE BRIDGE IN STIRLING
AT THE RED SIGN IN MARMORA

Hunter's Specials

'55 PLYMOUTH Sedan $95.00

'56 DODGE Sedan $125.00

'55 PLYMOUTH $99.00

'53 PONTIAC $65.00

J. B. Boyce & Sons

WO 8-5154

O11-21

'63 FORD GALAXIE 500 CONvertible. Thunderbird engine 5,000 miles. Undercoated, wood covers, seat belts, bucket seats, back-up lights $2895 WO 2-8571

O11-21

the GOOD GUYS AT WELLS MOTORS

'64 Super Torque FORD
Custom 300 4-door sedan, 6 cylinder engine with Cruise-O-Matic transmission, radio, wheel discs, white, red trim, white-walls wheel covers.

'64 Econoline Van
170 C.I.D. engine, 12p type passenger seat, 1,000 mile car, real sharp, finished in white, 13 tires, finished in Corinthian White.

'62 FORD . . . . . $2295.
Galaxie 4-door sedan, 6 cylinder engine with standard drive, finished in Corinthian Ivory with matching interior. A-1 guarantee.

'62 FALCON . . . . . $1850.
3-door station wagon, 6 cylinder engine with standard transmission. Originally sold new by us. A-1 guarantee.

'62 FALCON . . . . . $1750.
Deluxe 4-door sedan, 6 cylinder engine with standard drive, radio, tinted windshield, washers. Tuttone. Just traded in on '64 Falcon.

'61 METEOR . . . . . $1775.
Niagara, 4-door V8 sedan. Finished in Vinizz blue with white trim. Just traded in on a '64 Ford.

'61 FORD . . . . . $1750.
Fairlane 4-door sedan, 6 cylinder engine. Finished in Corinthian white with deluxe red trim. Low down payment.

'60 FORD . . . . . $1475.
Falcon 4-door sedan, 6 cylinder engine and custom push button radio. Finished in Raven black. Smartly finished in Silver Mist and Parchment.

'57 CHEVROLET . . $850.
2-door station wagon, 6 cylinder engine with standard transmission. A popular wagon for the family.

'55 PONTIAC . . . . . 550.
2-door hardtop with V8 engine and standard drive. See it today at the Bis Ford Sign at Stirling.

'55 FORD . . . . . $175.
As is.

SEE:

GUY BRADSHAW
STAN KOSMACK
ALLAN WELLS
HAROLD WELLS

WELLS MOTORS

STIRLING

EX 5-3375 or EX 5-2585

Mechanics Specials

1959 GMC ½-ton pickup

1959 CHEVROLET Station Wagon

1959 OLDSMOBILE 4-door Hard top

1958 PLYMOUTH Coach

1957 MERCURY

1957 VOLKSWAGEN

1955 DODGE

All in good running condition but need some general reconditioning. Ideal for the do-it-yourself mechanic.

See the Used Car Manager

ELLIOTT MOTORS

(BELLEVILLE) LTD.

34 Dundas St. West

O11-21

1962 CHEVY II Station Wagon

Excellent condition, 6 cylinder 4-door, light blue, extras include 7-sub-loading radio, washers, back-up lights, white wall 700 tires on wheel discs, new exhaust system.

Price Only $1,775

WO 2-4215

O11-21

'58 DODGE STATION WAGON. Good condition, automatic V8, Can be seen at Lorne White Motors, Corner of Bell Blvd. and Station Road, WO 8-5311.

O11-21

1960 FRONTENAC STATION WAGON, 6-cylinder, privately owned A-1 condition. Cheap for cash. WO 8-3714

O11-21

1955 PLYMOUTH Station Wagon
2-door automatic transmission, 8 cylinder radio, leather interior. Fresh 3-tone blue finish. Ideal for the Hunting season.
REDUCED PRICE $495.
FULLY GUARANTEED

NO MONEY DOWN

DOUG WELBANKS MOTORS LTD.
(Opposite Bus Terminal)
52 DUNDAS ST. E. WO 8-6958

'58 AUSTIN 855 Series
In lovely original condition. New Battery. New Brake Job.
Sacrifice $400.
WO 2-4483
O18-21

'51-'54 FORD — DODGE. '53-'56 Pontiac, Studebaker. Custom radios. Avoy S&A Station St.
O18-21

'50 METEOR. GOOD RUNNING order. Real offer. WO 2-3415.
O18-21

SLIP COVER, GREEN FOR SPACE saver, new cushions, kitchen chairs, full size bedsprings, man's chair, size 40 bike, like new, 47 Mikel Avenue. WO 2-6175.
O18-21

1956 MERCURY Monterey 2-door hardtop, automatic transmission, V8 engine, radio, red and black finish, tinted windshield, washers.
REDUCED PRICE $495.
NO MONEY DOWN
DOUG WELBANKS MOTORS LTD.
52 Dundas St. E. — WO 8-6958
(Opp. Bus Terminal)

1826 CHEVROLET PHONE WO 2-8571
O18-21

'63 CHEVROLET, AUTOMATIC, Biscayne, 6,000 miles. WO 8-3427.
O18-21

'57 FORD FAIRLANE '500' 2-door, throughout, WO 2-8672 after 5:30
O18-21

1959 STUDEBAKER HAWK automatic, radio, good condition Reasonably Priced. WO 2-3911
O18-21

REAR WHEEL ALIGNMENT AND Brake Service. Both jobs $2.95 most cars. Dominion Tire, 52 Dundas St. Bridge Street West WO 2-8431
Jan9-tf

WEEK END PRICE BUSTERS

1962 M.G. Sports Sedan $1795.00

1959 MERCEDES BENZ 180D $1295.00

1961 MORRIS Oxford, 4-door $995.00

1961 HILLMAN SINGER Sedan — With Radio $895.00

1959 JAGUAR $1795.00

J. B. Boyce & Son

WO 8-5154

O17-21

'58 FORD CONVERTIBLE. WILL consider older car as part payment. WO 2-4483.
O18-21

1962 CHEVY II. LOW MILEAGE, new car condition. $2,200 or best offer. O'Dare Service Station 183 Dundas Street East. WO 2-3460.
O17-21

'60 MORRIS "950" OWNER'S manager, ideal second car. 10 speed, excellent condition. WO 2-4483 after 5.
O17-21

1953 CHEVROLET, SEDAN, RADIO etc. Excellent shape, only 2 owners. WO 2-1206.
O17-21

REAL ESTATE FOR SALE

PRIVATE SALE
86 ROLLINS DRIVE

Split-level, 7 rooms, over 1,350 square feet of living area clay brick and siding, landscaped throughout, storms and screens, attached garage, lot 60 feet by 132 feet.

WO 2-8564

O18-21

BRICK BUNGALOW

2 bedrooms, carport and "rec" room.

153 AVONDALE ROAD

WO 8-8148.

O18-21

TRANSFERRED TO MONTREAL! 3½ room, 4 bedroom home for sale or lease. Wall to wall carpet and bridge. Family room and kitchen 24 x 12 — family room has fireplace and panelled wall. 4-bedroom — rec room cedar — heated garage 38 x 11 in the beautiful area of Orchard Drive Crescent. Transferred to Montreal with transfer service. Call 1-514-735-2011 Highway. Now $2,350 with about 3,650 down cash. $134. monthly P.I.T.H. Phone 136 Bendale Dr. 967 6-6112
O16-21

HOUSE AND LOT ONE MILE SOUTH of Madoc on Belleville Road. Four bedroom brick house good garden and garage. Apply Mrs. M. Smith, Madoc.
O16-21

REAL ESTATE FOR SALE

S. H. WILSON
REAL ESTATE BROKER

3 bedroom—bungalow with extra large kitchen, ceramic bath, oil heating, hardwood floors, attached bus service. Asking $8,500. Down $3,000; monthly $60.

2 LOT left on Jackson Heights. Price $1,500.

3 BEDROOM CAPE COD with rec room. Double garage. Price $8,500. Down $1,500.

We have a few left of the 3 bedroom cape cod with full basement. Oil furnace, bathroom located 3 minutes from Bridge for only $1,200. Ideal for retirement.

LOT 100 X 135 on Redeerville Road drilled well. Price $1,500.
2 RESTAURANTS sitting capacity 124 modern in every detail established business asking $35,000. Down $10 000.

3 BEDROOM older type dwelling, dining room, living room, partial basement, hot water heating system, garage, 1½ acre of land can be purchased under VLA. Price only $3,500 for quick sale 4 miles from city in village.

CONNIE MILLER
Sales Representative
OFFICE
522 COLEMAN ST
WO 2-4381

O16-18

OPEN HOUSE

SAT. OCT. 19

9 — 2 p.m. to 8 p.m.

GERALD JOYCE
REALTY LIMITED

Invites your inspection of a NEW MODEL HOME BY "DON KELLER CONSTRUCTION" on Meadowvale Avenue East

FEATURING 3 bedrooms, family room, attached garage, finer living and dining room, modern kitchen with provincial cabinets. Maximize powder room, 2 ceramic baths, 2 bedrooms and four-piece bath. This home offers many more closet and storage areas than any other design on the market today.

Be sure to call around and get the full story on price and financing.

GERALD JOYCE
REALTY LIMITED
274 FRONT STREET
Phone WO 2-5326
Open Evenings Until 9.00

O19-21

VALUE

THAT IS WHY

MAURICE H.

ROLLINS

HAVE SOLD

OVER

100

HOMES

ALREADY IN

1963

O18-ev-f-tf

WANT TO SELL?
We have clients waiting for low down payment, homes with mortgage payments not over $115.00 per month including taxes. Call now for immediate action.

GERALD JOYCE
REALTY LIMITED
WO 2-5326

O16-21

PRIVATE SALE
EXTENDED BRENTWOOD

3 bedroom double closets, large linen closet. Bright roomy kitchen with eating area. Finished room. Finished rec room in cherrywood panelling. Beautiful lot fenced and landscaped.

SACRIFICE
OWNER TRANSFERRED
Call WO 2-8037

O16-21

ELEVEN ROOM COUNTRY home, one acre land, 1½ miles from Trenton, 2 miles from highway, heavy wiring, masonry foundation, reasonable offer refused. Bill Countryman. Tweed 478-2502.
O11-18-19

REAL ESTATE FOR SALE

SPLIT LEVEL PAVED STREET STOVE & OVEN

This 3 bedroom home is beautifully finished in aural stone. Most attractive kitchen ever with good cupboard space and built-in stove and oven. Dining room used as fourth bedroom. Built-in garage. $1,000 down will handle.

NEAR PLAZA TRADE IN ACCEPTED

As down payment on this 4 bedroom, 2-storey home. Finished rec room 20 x 12 with wash room at hand. Combination living dining room, large kitchen. Garage

MODERN FAMILY HOME AT AN OLD-FASHIONED PRICE

Attractive 1½ storey, 3 bedroom home. Well decorated, gas furnace, new roof, attached garage, good size lot. Landscaped lot. Full price $10,900. Carries for $61. per month including taxes.

GERALD JOYCE
REALTY LIMITED
274 FRONT STREET
Member of the
Belleville Real Estate Board
PHONE WO 2-5326
OPEN EVENINGS UNTIL 9 P.M

125 ACRES

$13,500.00 . . . . . Stirring Area
Large brick bungalow, hardwood throughout, oil heating, modern kitchen. This is an ideal rock farm. Low down payment — balance one mortgage 5%.

CLAY BRICK BUNGALOW

$11,500.00 . . . . . Grace Park Drive. Featuring 3 bedrooms, living room, spacious kitchen with dining area, 4-piece bathroom, full basement, oil heating. Full basement. Oil fired furnace. Owner in U.S.A. Must be sold

TAXES $100.00

$8,850.00 . . . . . Bungalow just 2 minutes from city limits, 30' living room. Large modern kitchen, 3-piece bathroom, garage, extras, Lot 88 x 30 — immediate possession.

ED. HAGKEMAN
1 MARY COLLING
DOUG SOAFT

W. J.
McCormick
REALTY LTD.
89 STATION ST.
Phone WO 2-4748
OPEN EVENINGS UNTIL 9 p.m
Member of the
Belleville Real Estate Board

D. J.
WHALEN
Real Estate Limited
Member of
the Belleville Real Estate Board
220 FRONT STREET

SMALLER CHURCH GROUP TAKE NOTICE

We have just listed Calvary Temple Church, 87 Dundas St. E., lots of room for parking, seating for 300 people on main floor and 200 people in basement hall. Also a complete apartment self-contained on top with this sale. Church is finished and new 20 year bonded roof. Revenue $3,200 yearly. Taxes $313 yearly

33 TRACY ST. — $10,900

Lot size 100 x 100, 2 bedroom living room, dining room, kitchen, full basement. Well kept home. Taxes only $114.

158 HASTINGS DRIVE

You would like this home. Let us show you through. Priced right to sell, owner moving out of town.

OFFICE: 2-4529
IF NO ANSWER CALL
WO 8-5234

LOG CABIN WITH HYDRO

One acre of land. — Murphy's Cove on Bass Lake Road — Suitable for summer home or Huntline Lodge.

Phone Gil. 474-5641

MRS. CHARLES HOGAN
STEENBURG, ONT.

O17-21

24 CHERRY GARDENS

Storey and half, 3 bedrooms fireplace, automatic oil heating, panelled recreation room, garage. On end of quiet street.

WO 2-0875

O16-21

PRIVATE SALE

MODERN BRICK DUPLEX

R.M.A. Construction has then 3 years old at Bayside, for further information contact the owner at

Trenton EX 2-3262

313-ev-c-c-tf

REAL ESTATE FOR SALE

FIVE ROOM HOUSE, 56 McFARland Drive, WO 2-3256 Trenton 392-3256
Oct-11-13-18-23-25-30-N-27

FARMS, HAMLETS AND PRICES Edward County. Write for free farm booklet, with 31 properties. Casselman WO 2-4625 S27-tf

WEST SIDE

$18,500. Call price. 3 bedroom bungalow with full basement. Living room and exceptionally large kitchen. Finished rec room and bathroom. Full basement. Very reasonable down payment.

APPLE ORCHARD

$19,900 full price. This price includes a modern bungalow, that offers everything one could want in living. Excellent profit from the orchard and berries. About one mile from town. This property is priced for quick sale.

ONE OPEN MORTGAGE

Located in Trenton. Real side residential area. Featuring 3 bedrooms, living room, dining room, kitchen. Hot water oil heating. Attached garage. Low down payment and low monthly payments. Asking price $14,900.

INVESTMENT PROPERTIES

We have several Duplexes, Triplexes etc. Various locations. If you are in the market for this type of property call us for complete detail and arrange for inspection.

D. T.
STORK
Real Estate Broker

Member Belleville Real Estate Board
220 PINNACLE STREET
WO 8-6748
OPEN EVENINGS 'TIL 9 P.M
IF NO ANSWER CALL
WO 2-3643

R.E.P.S.

GORDON WOODS
Real Estate Broker

MEMBER OF THE BELLEVILLE REAL ESTATE BOARD
159 FRONT STREET

"TWO FOR THE MONEY"

That's right — 2 homes for the price of one. Each in A-1 shape, in perfect condition and spotlessly clean. 3 bedroom home and apt. in Belleville's best residential area. Finished in birch and walnut, hardwood and tile floors. Each has 4-piece bath, modern kitchen and rec room. R.R. Bonds. See it. A reasonable down payment and one mortgage for the balance.

"THE PRICE IS RIGHT"

on this 3 family home on Dufferin ave., choice location, each unit self-contained. A real income proposition.

"I'VE GOT A SECRET"

but I would like to show it to you. Beautiful 2 bedroom bungalow on Brentdale Road for just $14,200 asking price. Separate dining room and panelled kitchen. Fully insulated with full basement — aluminum storms and screens.

OFFICE: WO 8-6471
OPEN 'TIL 9 P.M.
IF NO ANSWER CALL
GORDON JARVIS WO 2-4174
GORDON WOODS WO 2-8211
NELSON BURNHAM WO 2-7086

BUSINESS OPPORTUNITIES

FOR LEASE

SERVICE STATION IN BELLEVILLE. IDEAL SET-UP FOR MECHANIC OR EXPERIENCED TUNE UP MAN.

LOW RENTAL
CAPITAL REQUIRED
$1,500.00
Enquiries Strictly Confidential
APPLY BOX 42
ONTARIO INTELLIGENCER

O18-21

A DEALERSHIP IS AVAILABLE in your area. Independent dealers are invited to handle one of the mail order contracts for large Canadian Mail Order company. We have the business — you don't have good credit — may require investment which will not exceed $1,000. Apply in writing only to: Canadian Co-operative Ltd. Dealer Division, Dept. 25 37 Bloor Street West

O15-tf

STORES AVAILABLE IN Napanee Plaza will build to suit your requirements. Ideal location in Belleville's expanding West end. For further information contact Mr. Doyle, 363 Front Street, WO 8-5313 or EX 5-3352

S19-19tf

TENDERS

WANTED TENDERS FOR INSULating school. Complete insulation. Tenders to be received by Oct. 19, '63 at 8 p.m. Contact Mr. Ken Hall, Secretary-Treasurer, Box 1, Consecon. Tel. Two Two. School area No. 3 Wellington.

S18-22

AUCTION SALE

Saturday, October 19th, at one o'clock, 162 William Street, Estate of the late Mrs. Ethel Hall.

Oil T.V. stand and rocker; grandfather clock; 3-piece rosewood parlor suite; 3-piece velour suite; Westinghouse refrigerator; library table; studio couch; vacuum cleaning machine; 4-piece bedroom suite; pair of tables; two bedsteads; studio chair; platform rocker and chair; 2 kitchen tables; kitchen cupboard; radio table; kitchen and china cabinet; parlor chairs; bureau; coal chairs; wash tubs; bedside wardrobe; hand painted spinner; odd tables; 2 chesterfields; mantle pictures; clocks; bedding and linens; kitchen utensils; many other household articles; radio; marble top table; mirrors; kitchen linoleum; 2 rugs; quantity of dishes; quantity of books; garden tools; chicken coop; chicken utensils; etc.

Terms — Cash

HAROLD BUNNETT
Auctioneer
Phone WO 2-6466

O11-17-18

AUCTION SALE

Wednesday, October 23 at 2.30: Village of Sunnidale.

8-piece dining suite, antique china cabinet, gold dining wicker suite; washer; settee; beds; sewing machine; electric heater; 2 radios; electric stove; tables; lamps; desk; toilet set; bedding; chairs; linoleum; carpet; cooking utensils; large quantity of dishes, etc.

Terms — Cash.

Owner — E. Irwin.

HAROLD BUNNETT
Auctioneer
Phone WO 2-6466

AUCTION SALE

Auction Sale

SATURDAY, OCT. 19
Starting Time 10:30 a.m.
BELLEVILLE
FURNITURE
& AUCTION BARN
380 Dundas St. E Belleville Ont.

We have instructions to sell a large quantity of furniture, taken out of various homes in and around Belleville including: 3-piece Chesterfield Set; Deep Freeze; Refrigerator; Chesterfield Chairs; Beds; Mattresses; Chests; Dressers; Electric Stoves; Oil Cook Stoves; Washing Machines; Kitchen Set; Odd Chairs; Tables; Lawn Mowers; Wheelbarrow; Bush Hooks; Post Cooker; Moffat Electric Grill; Cedar; and many others.

TERMS CASH

If you have something to sell, contact Steve Bowerman, Auctioneer WO 2-7198

O18-11-15-18

TENDERS

TOWNSHIP OF SOPHIASBURGH

Tenders will be received by the undersigned until noon

12 o'clock noon,

THURSDAY, OCT. 31st, 1963

for 4, 14 x 2400, 12 ply rayon tires, to be delivered to the Township Grader.

Lowest or any tender not necessarily accepted.

E. L. Way,
Clerk-Treasurer,
Township of Sophiasburgh
O17-21

NOTICE TO CREDITORS AND OTHERS

IN THE MATTER of the estate of Dora Louise Dewar, late of the City of Belleville in the County of Hastings, Spinster, deceased.

All persons having claims against the estate of the said Dora Louise Dewar, deceased, who died on or about the 28th day of September, 1963, are required forthwith to furnish particulars thereof to the undersigned solicitor for the executor on or before the 5th day of November, 1963, after which date the assets will be distributed having regard only to the claims of which notice has been received.

DATED at Belleville, Ontario, this 16th day of October, 1963.

By: William Arnes, Q.C.
324½ Front Street,
Belleville, Ontario.
Solicitor for the Executor — The Victoria and Grey Trust Company.

O11-18-25

SERVICES

MASONRY HAVE YOUR MASON repairs done by a mason. Brick, stone pointing etc. Stanley Cryer 61 Bronk St. WO 2-0617.

SAVE YOUR PUSH MOWER sharpened the same day at 81 Everett Street WO 8-3427

O13-31

N.D.G. CATERING AT YOUR own home. Food prepared by professional chef. Call Mrs. Pierre, WO 2-9236 or WO 2-9713.

O18-1m

BUILDING REPAIRS, REMODelling. 3 year free guarantee on work. No job too small Donald Hall, WO 2-3064.

TRUCK RENTAL

TWO TON STAKE TRUCK. $7 day or hour for further information Joe Phone WO 2-3363

J19-tf

PETS FOR SALE

BLACK PURE BRED POODLE 1 year old. WO 2-3464.

O16-21

PUREBRED GERMAN SHEPHERD female 11 years, loves children, family leaving for abroad with children. $30. 75 Queen after 6.

O16-21

LOST

LIBERAL REWARD FOR INFORmation leading to recovery of fawn and white boxer. WO 2-3124 or WO 2-3125

TWO MALE BEAGLE HOUNDS. Black and white. WO 2-7198

O11-21

COSTUME RENTAL

HALLOWEEN MASQUERADE and party costumes for rent. Reasonable rates. Open Friday 9-8.30 Sunday 9-6.30 WO 2-8428

O11-17tf

● BUSINESS DIRECTORY ●

ACCOUNTANTS

PAUL EDWIN FLEMING
Chartered Acc ountant
25 Campbell Street
Belleville Ontario
WO 9-2383
J9-18-39

Accountants
JOHN D. LEWARK, C.A.
217 Pinnacle Street
Belleville, Ontario
Phone WO 9-4682
J-23-39

GEO. A. WELCH and COMPANY
Chartered Accountants
172 Church Street — Belleville
WO 9-4494
W. S. Stone C.A. — R. Petrie, C.A.
Ottawa Cornwall Perth
Pembroke
M1-39

KENNETH J. BODEN
Public Accountant
Auditor
27 CAMPBELL STREET
Belleville, Ont.
WO 9-2941
S27-13yr

T. A. MACHOLD
Public Accountant
Auditor
234 FRONT ST.
Belleville, Ontario
WO 9-4421
S27-13yr

ARCHITECTS

WATSON AND WIGHAM
Architects
218 Front St., Belleville, Ont.
M236-39

AUTO PAINTING

AUTO BODY REPAIRS
ROCKER PANELS INSTALLED
RUST OUT SPOTS REPAIRED
Expert Body Shop Service
All Work Guaranteed
WO 9-1455
S27-tf

BOAT REPAIR AND STORAGE

QUINTE MARINE
LAKEFIELD POINTS
Mirrolast Mahogany — Spar Varnish
Lacquer
PENINSULA BOATS
Fiberglass Boats & Accessories
JOHNSON OUTBOARD MOTORS
CONSTRUCTO-CRAFT ALUMINUM
DATSON BOAT TRAILERS
KEY LOCK & STORAGE — ROOMS
1 Mile East of Deseronto on Hy. 2
Phone: DESERON 96788
M18-tf

BUSES

BUS SERVICE TO TORONTO AND INTERMEDIATE POINTS
Daily Bus Sunday and Holidays
8.45 a.m.
12.30 a.m.
4.45 p.m. Sat. only
5.30 p.m.
8.30 p.m. Sat. only
4.15 p.m.
5.15 p.m.
8.15 p.m.
11.30 p.m. Sat. and Saturday only
Belleville Trenton Motor Coach
211 Pinnacle St. Phone WO 9-4676
Charter Coaches
WATERLOO BUS SERVICE LTD.
Trenton, Ont. Phone WO 7-3696
J27-13

CONCRETE

W. DAMPMAN & SON
All Types of Concrete Work
Machine Trowelling
Residential and Industrial Repairs
and Alterations
Trowelling and Rock Pulling
Phone WO 9-4502
D9-39

CONSTRUCTION

EDGAR R. HICKS
CONSTRUCTION
Alterations and Custom Homes
Free and Estimates
TREE ESTIMATES
R. FIELD WO 9-6178
J. HOUSTON — WO 9-3097
J26-39

DECORATING

PAINTING, DECORATING, PAPERING AND CLEANING
GENTLEMAN'S JOB GUARANTEED
Call WO 9-2130
BERT SMITH

DEAD STOCK SERVICE

DEAD STOCK REMOVAL
Formerly Nick Proctor — Now
Under Management of
TRENT DEAD STOCK SERVICE
We pay $5 per cwt. for cows and
stripped cattle in good condition.
According to condition, horses and
sheep removed free.
Phone Collect
Peterborough 742-2827
TRENT DEAD STOCK
Lic. No. 177-SF-63
A13-tf

DEAD AND DISABLED FARM STOCK WANTED
We pay highest prices from $5.
to $15. for animals weighing
lbs. and over according to size and
condition.
Phone Collect Norwood 639-5887
Dr. Tweed 478-6585
B & D DEADSTOCK SERVICE
Elson Lautenbach, Prop.,
Lic. 363 C-63
C17-3m

ELECTRICAL SERVICE

LABELLE ELECTRIC
are now servicing
TV, radio and electrical appliances
Service As You Want It
At Westside Plaza
DUNDAS STREET WEST
WO 9-1135
After 6 — WO 9-7883
Q13-3m

FLOORS AND WALLS

PIDUTTI - FARRI LTD.
Tile and Terrazzo Contractors
Cement and Concrete Floor and
Wall Tile
Terrazzo Floors — Guaranteed
Repairs on Tile and Terrazzo
Repairs to Cement Floors
Cement Finishing a Specialty
Phone WO 8-7433 or WO 2-4385
L. Pidutti — President — WO 8-4288
J-tf

FLOOR FINISHING

DARRAH
Dial WO 8-4477 — Belleville St. Bat
Sanding, Refinishing and Floor
Polishers for Rent
Expert Installation of Mastic
Rubber Tile and Marbletum Floors
— Free Estimates —
M26-39

MAUND'S SERVICE
340 PINNACLE STREET
WO 2-0437 — WO 2-0483
Floors Sanded and Finished
Floors cleaned, waxed and polished
Window Cleaning — Wall Washing
Rentals of floor sanders, edgers,
scrubbers, and polishers, complete
equipment, commercial vacuums,
extension ladders.
O5-39

INSULATION

Now is the time to
INSULATE your home
Mineral Wool Batts Blanket
and Loose Fill Insulation
Free Estimates — Phone Collect
SMALDAMS INSULATION
COMPANY
383 Wilson Street, Peterborough
Phone 742-2827
"23 years of Insulation Service
in Eastern Ontario"
M18-39

LAUNDRY

COIN OPERATED
WESTBROOKE
LAUNDROMAT
Speedy
Lauderette
Self
99 Bridge Street
East
Camilton Road
A1-tf

MARINE SERVICE

CHARLIE'S MARINE SERVICE
GENERAL REPAIRS
Inboards, Outboards, Lawn Mowers
Saudi, Johnson
OMC Factory Trained
Licensed and Insured
32 SOUTH GEORGE ST.
Phone Belleville WO 9-4602
Home WO 9-4479
Formerly With Jack Gover Marine
A15-3m

MIMEOGRAPHING

RUBBER STAMPS
THE JAMES TEXTS LIMITED
182-183 Front Street
WO 9-2671
Fast, efficient typesetting all
needs. Reports Circular Letters
Manuscript, Legal Documents,
etc. One day service on all types
of Printing. Numbering Machines
Stamps and Supplies.
Ja3-tf

MUSIC SCHOOLS

Private Instruction for
Representing Hohner
Also Instruction for
Guitar, Sax, Trumpet,
Baritone Horn, Drums.
We Rent Instruments
Sales and Service
Hohner
194 Front Street — Belleville
WO 9-2478
My11-tf

PICTURE FRAMING

PICTURE FRAMES MADE TO
ORDER
Fast Reliable Service
ART GALLERY
Mail Orders Welcome
WO 9-2018
J9-26-39

PRIVATE INVESTIGATORS

DOMAR INVESTIGATIONS
(Government Licensed and Bonded)
● Claims Investigations
● Industrial Undercover
● Personal Investigations
● Personal Surveillance
● Missing Persons Located
Call 425-1234
43 Victoria St. Tel. 364-2266
OSHAWA
3½ Simcoe St. S. — Tel. 728-9054
or 8 and 9 Adelaide
J9-13-4m

RUG AND UPHOLSTERY CLEANERS

WOODHAVEN DURACLEAN
(Ian Gibson)
T.R.M. Last
Rug and Upholstery Cleaning
— Free Estimates —
M4, 18-39tf

RUBBER STAMPS

All Kinds of Rubber Stamps
Custom Made
"The TOOL You Can't Put In"
20-30 Day Delivery Available
O'NEIL SALES LIMITED
125 Pinnacle
SCHWARTZ LTD
125 Front Street
THE JAMES TEXTS LIMITED
179-183 Front Street
WO 9-2671

SERVICE STATIONS

JIM TENWORTHE
TEXACO SERVICE STATION
425 West Dundas Street
Belleville
Open Every Night & Every Sunday
Lubrication — Tires — Tubes
Motors and Coil Tune-Up
Minor Repairs
Powerglide Service
Guaranteed Workmanship
Ja14-1y

SERVICES

ED JOHNSON
Painting and Paper Hanging
Painting Your New Home?
Consult us for BEST PRICE
and FIRST CLASS JOB
Satisfaction Guaranteed
WO 2-6012 between 8 and 12 a.m.
or 5 and 7 p.m.
S23-1m

SEPTIC TANKS PUMPED — WO 2-3722 Lorne Rorabeck. A23-1m

CLARE WINDOW CLEANERS
Floors and Windows
— Since 1926 —
35 Hollowell Street — WO 2-4683
"No Fuss, No Muss — That's Us"
D13-1y

MALCOLM BROS. FLOOR AND window service. Floor polishing, cleaning. WO 8-2286 or WO 2-8276
Ja28-3y

TYPEWRITER

THE JAMES TEXTS LIMITED
Prompt and efficient service on all
Makes of Machines.
Typewriters for Rent or Sale
Machines
183-185 Front St. Phone WO 9-2671
Ag6-40-1y

TAILORING

BENNY'S TAILOR SHOP
Custom Tailoring, Ladies and Gents
All Types of Remodelling
24 YEARS EXPERIENCE
Prop., S. JOHANSEN
Ph. WO 9-9844
278 FRONT — WO 9-3414
(Above Geen's)
A18-3m

VACUUM CLEANER SERVICE

VACUUM CLEANER
Electrolux Sales and Service
Vacuums and Floor Conditioners
Repairs to All Makes
Office 383 Dundas Ave.
WO 9-2383
MIKE SWEET, Manager
S3-tf

WATER PRESSURE SYSTEM

POKEGMA PUMP CLINIC SALES
Pokeno Sales and Service
Telephone WO 9-6278
S8-3m

MONEY TO LOAN

IMMEDIATE
1st and 2nd
Mortgage Loans Anywhere
ON MERCIAL, INDUSTRIAL, RESIDENTIAL
FRANK HOMES AND FARMS
LOW COST, QUICK ATTENTION
IF YOU NEED MONEY
— To consolidate debts
— To pay existing mortgages
— Or mortgages coming due
— For improvements
— Any worthwhile purpose
Write or Phone 745-0231
IN TRENTON
CALL EX 2-9810
MORTGAGE FUNDING
204 George St. N. Peterborough
EXMINER OF ONT.
MORTGAGE BROKERS ASSOC.
S26-tf

FIRST MORTGAGE
LOANS
Interest Rates 7% to 7½ %
Consult Mr. Wilcox or
Mr. Jones
Phone WO 8-6417
Victoria and Grey Trust
Company
My25-tf

LOANS
FOR
FALL EXPENSES
$50 to $5,000
Call: NORM JOHNSTON
WO 2-4576
If Unable To Drop In At Our
Office For Reservation Will
Gladly Call at Your Home
Community
FINANCE CORP.
254½ FRONT STREET
Ja7-tf-tf-tf-tf-tf-tf

CASH
We have funds immediately
available for first or second
mortgages, or we will purch-
ase your present mortgage
Confidential personal service.
Gerald W. Joyce, Mortgage
Broker, WO 9-4226.
My 21-tf-tf-tf-tf

MORTGAGES

RESIDENTIAL — FARM
& COMMERCIAL FUNDS
AVAILABLE
We can approve immediately
property financing, up to 80%
of value. Call
ASSOCIATED REALTY
INVESTMENT CO.
Zenith 83720 (no charge)
Our representative will arrange to
call
ASSOCIATED REALTY
INVESTMENT CO.
613 Princess St. — Kingston
O4-tf

SECOND MORTGAGES PUR-
chased and arranged. Darwin
Realty Limited. Box 188, Port
Hope.
S5-39

MORTGAGES
* NO BONUS
* NO HIDDEN COSTS
* LOW PAYMENTS
* FULLY AMORTIZED
* MAY BE INSURED
* $1,500 to $50,000.

YOU RECEIVE	MONTHLY PAYMENTS 5 Yr.	10 Yr.
$1,500.	$33.88	$22.10
$2,000.	$45.17	$29.47
$2,500	$56.48	$36.82
$3,000.	$67.75	$44.20
$3,500.	$79.04	$51.57

Herbert
Simrod
Real Estate & Mortgage Broker
WOODLAND 2-8010
O17-tf

RENTALS

FOR RENT SINGER SEWING machines. Singer Sewing Centre, Belleville. WO 2-5825.
S18-1m

DIAPER SERVICE

DIAPER HOME LAUNDRY SER-
vice. Belleville. Free pick-up
and baby gift. WO 9-6054.
S21-1m

CHINA PROTESTS

HONG KONG (Reuters) — China has lodged a strong protest with the Indian embassy in Peking against an alleged Indian intrusion into "indisputable" Chinese territory in the western section of the Sino-Indian boundary. The note was dated Oct. 14 and released Thursday by the New China news agency.

Sunday School Lesson

Christian Responsibility

By ROY L. SMITH

Jesus, on one occasion, warned His followers that they were to serve as "the salt of the world." That is, they were commissioned to serve as moral and spiritual disinfectants for society.

There is a marked disposition on the part of many religious people — and they are usually excellent people, too — to assume that their calling requires them to withdraw from the world in order to save their own souls.

According to all the evidence that has come down to us from the ancient East, the city of Corinth was fast rotting away. The last, rhiabldry, and general viciousness of the Corinthians was eating away at the city's vitals. And it was possible for sensitive and pure minded people to make out a case in behalf of a complete separation from the flabby wickedness of the town.

YOU CANT HOLD ALOOF

It is a common problem even today. "How far can I go in associating with the wicked?" Among young people, with a conscience, it is a very real and delicate issue.

The Apostle Paul, in writing to the Christians at Corinth, faced the issue unafraid, and constructively. He said, in effect, "Do not be trapped up in the question of what is good for you. Test your answers in the hope and for the purpose of being good for the community."

There is a delicate shade of meaning in the word "wealth" as it appears in the King James translation of I Cor. 10:24. Actually, as the word is used in this connection, it means welfare. The New English Bible translated, therefore, "Let no one seek his own advantage, but the welfare of his neighbour."

In a society such as ours, the chances to assist in promoting the welfare of other people are unlimited.

GET IN ANYWHERE

There is an old story that comes out of the Civil War of an officer who overtook a frightened boy who was running as fast as his legs would carry him toward the rear. "Get back to your regiment!" the officer shouted, ordering the boy to halt. "I don't know where my regiment is," the terrified youngster replied. "All right, then, get in anywhere. There's good fighting all along the line!"

I was called upon some months ago to conduct a funeral, the deceased being a man quite unknown to me. When I visited the family, hoping to get some information, one of the sons said, "Dad didn't belong to anything. He was just a stay-at-home kind."

God knows I would not endorse that kind of program which forever takes a husband and father out of his home. Neither can I approve that one who never belongs to anything. There are so many desperate needs in today's life which can only be met by people who are willing to work together that I would feel as if I were a shirker if I let the other people do it all while I "stuck close to home."

The Apostle Paul insisted that the Christians of Corinth mix with the life of the city, in any effort to raise the general level.

THERE IS DIFFERENCE

It is possible for a man to mingle with a crowd, and even be a part of it, without sharing in its immoralities.

The Christians of Corinth could be Corinthians, without participating in Corinth's revels.

It might call for fortitude. Some of them might have to endure ridicule, and some few of them might even have to suffer in their business relationships. But it could be done. They could be good Corinthians, and yet be good husbands, fathers, and Christians.

The Uniform Sunday School Lesson for October 27: "Christian Responsibility," Matthew 4: 11, 1 Corinthians 8 through 11:1.

I once had a friend who was a genius as a leader of singing. Again and again he was employed to lead the community singing for conventions and dinners at which there was considerable drinking. But he did his work so well, he kept the entire program on such a high level, and he conducted himself so far above reproach, that it was said of him, "To have Hugo lead our singing is like having some honest man preach a great sermon." And he had twice as many engagements as he could handle. But he was never heard to tell a questionable story. His testimony was effective.

LARGE DEER

The American elk is the second largest deer in the world after the moose and a full-grown bull weighs about 1,000 pounds.

Hillier

HILLIER — A shower was held in Wellington town hall for Mr. and Mrs. David Clark (nee Gail Kohler) recently. The Swamp College friends gave a miscellaneous shower of gifts while the friends from Ross Hall community presented a chest of silver. On behalf of the former group Miss Donna Stephenson read the address and the latter group address was given by Mrs. A. Wanamaker. David and Gail thanked their friends for the gifts.

On October 10th Mr. and Mrs. Ray Alexander celebrated their 32nd wedding anniversary. Mr. Alexander is still in Picton Memorial Hospital where he has been a patient for several weeks. Mrs. Alexander joined her husband at the hospital and quietly celebrated this occasion.

Mr. and Mrs. L. Wight and family spent Thanksgiving weekend at Chatham with the former's sister, Mrs. Ivan Denure and family. Mrs. Denure was the occasion of Mr. and Mrs. Denure's 25th wedding anniversary.

The members of Hillier W.I. met at the home of Mrs. S. Foster last Monday night, preparing business for the meeting of W.I. at town hall, Hillier on October 17th.

Mrs. Garnet Istead, (nee Hazel Westbrook) died at her home on Sunday, Thanksgiving day. She had been in failing health for some time but was around as usual until the week of her death. She leaves one daughter Vivian and her husband to mourn the loss of a loving mother and wife. The funeral was held on Wednesday from the Ainsworth Funeral Home, Wellington, with Rev. N. Troan in charge of the service and at Bowerman's Cemetery.

Mrs. Ray Alexander has moved back to Hillier and the store at Rose Hall is closed at present.

Scoharie

SCOHARIE — Relatives and friends were shocked when word was received here that Lyle Leavitt, Wooler had been instantly killed in a car accident. Lyle was born and grew up here moving to Wooler where he operated a farm, 36 years ago. The funeral service was held in Frankford on Saturday afternoon and was attended by Mr. and Mrs. Norman Leavitt and boys, Mr. and Mrs. Ralph Stone from here. Deepest sympathy is extended to Mrs. Leavitt and family.

Mrs. Roland Istead and Mr. and and family, Mr. and Mrs. Blaine Foster, Darlene and Carol were camping at Buckshot Lake Sunday and Monday.

Mr. and Mrs. Jack Chapman, Mark and Susan Mr. and Mrs. Lyle Hagerman, Mr. and Mrs. Earl Welbanks and Mr. and Mrs. Ted Lansbury moved to Cloyne recently to charivari Mr. and Mrs. Wayne Miller (nee Shirley Chapman).

Mr. Norman Leavitt, Henry and David Leavitt attended the funeral of Mr. and Mrs. Lyle Mrs. Leavitt accompanied them to Oshawa and visited her brother Mr. Ronald Lowe and Mrs. Lowe.

Mr. and Mrs. Ross Foster, Elizabeth and Thomas, Mr. and Mrs. Lyelie Jones and David and Mr. Roy Parliament were visiting friends of Mr. and Mrs. Donald Parliament and boys.

Mr. Roy Parliament was a Thanksgiving guest of Mr. and Mrs. Ross Foster and family.

Mr. and Mrs. Steve Wilson, Toronto spent the holiday week end with her mother, Mrs. Minnie Leavitt. Mrs. Wilson spent Monday afternoon with Mrs. Ross Foster.

ANSWERS FROM PAGE 17

O	R	I	E	N	T	A	L	B	U	R	G	E	R	S
W	A	L	N	U	T	G	R	O	V	E	R	A	D	S
K	A	N	S	A	S	T	R	A	I	N	S	T	A	R
G	N	E	S	E	N	A	U	S	T	R	A	L	I	A
C	H	E	E	S	E	S	T	R	A	W	B	E	R	R
T	U	R	N	I	N	G	P	O	I	N	T	S		
W	A	L	L	P	A	P	E	R						
S	E	A	S	O	N	E	D							
U	N	I	T	E	D	S	T	A	T	E	S			
P	A	I	N	T	E	R	S							
S	T	A	R	S										

MR. TWEEDY by Ned Riddle

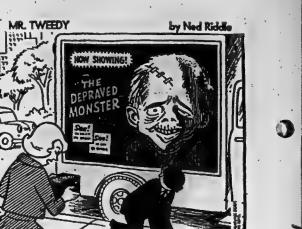

THE BAY OF QUINTE AGRICULTURAL MUTUAL FIRE INSURANCE COMPANY

A LOCAL MUTUAL COMPANY OWNED AND OPERATED BY LOCAL POLICYHOLDERS

INSURES FARM BUILDINGS AND THEIR CONTENTS INCLUDING LIVESTOCK AND FARM EQUIPMENT

Represented by:

C. W. BURR AND SON

GENERAL INSURANCE

Agents for:

FIRE — WINDSTORM — MULTI-PERILS—AUTOMOBILE LIABILITY — THEFT — PERSONAL ACCIDENT — GLASS BONDING — OTHER INSURANCE

INSURE with BURR

(City and Country)

OFFICE: 218A FRONT ST. BELLEVILLE, ONT.

PHONES: OFFICE: WO 9-3471 DOUGLAS BURR Residence WO 9-8186

EMPLOYERS:

Effective Nov. 1st, 1963

Federal Government

incentive to hire workers

45 years of age and over

For employers who provide useful employment experience and on-the-job training to new employees, the Federal Government will pay up to $75 monthly for each qualifying employee, to a maximum of twelve months.

Older workers are capable people with years of loyal, useful service ahead of them. With this incentive you can give them the opportunity to gain valuable job experience and training. To qualify under this incentive plan, your new employee:

- ☐ must be hired between November 1, 1963 and January 31, 1964
- ☐ must be 45 years of age or older
- ☐ must have been unemployed six or more months out of the last nine
- ☐ cannot qualify for Unemployment Insurance benefits
- ☐ must not replace a worker laid off after September 1, 1963

CALL YOUR NATIONAL EMPLOYMENT OFFICE FOR FULL DETAILS

DON'T JUDGE A MAN'S WORTH BY HIS DATE OF BIRTH

Issued by authority of HON. ALLAN J. MacEACHEN, MINISTER OF LABOUR, CANADA

OW-163A

Astrological Forecasts

By SYDNEY OMARR

For October 19

Aries (Mar. 21 to Apr. 19): Be willing to break away from routine. Larger view is necessary. Don't let friends, associates, upset you. Tune will prove them sincere. Be patient.

Taurus (Apr. 20 to May 20): Good time for romance, entertainment. Exciting contacts can be made now. Be alert . . . interested in others. Be appreciative . . . and you will be appreciated.

Gemini (May 21 to June 21): Good night to relax. Do your entertaining at home. Avoid too much excitement. It is necessary that you obtain some rest, peace at mind. Aim for domestic harmony.

Cancer (June 22 to July 21): Battle for principles. But make sure you have complete story. Otherwise, you might be in for rude awakening. Be perceptive. Then evaluate what you hear and read.

Leo (July 23 to Aug. 21): Pressure, responsibility indicated. Don't forget the art of how to say no. Be diplomatic. But also be firm. Avoid extremes, rash promises. Stress realistic approach.

Virgo (Aug. 22 to Sept. 22): Better for completing projects than for initiating them. Settle down to workable procedure. Indication of new contacts. But earlier today, get details out of the way.

Libra (Sept. 23 to Oct. 22): Question of investments may arise. Answer must come from careful analysis. If you feel "right" about it, then proceed. But even then . . . only if you have considered all angles.

Scorpio (Oct. 23 to Nov. 21): Your intuition works overtime. You seem able to sense that something of importance will happen. Map program. Stick to principles. Say no to any foolish ventures.

Sagittarius (Nov. 22 to Dec. 21): Cycle high. Personality "vibration." Means you attract favorable attention. You are able to instill enthusiasm. You make others see your point. You can win new friends.

Capricorn (Dec. 22 to Jan. 20): Good time for change from usual routine. Gemini individual could be helpful. Important that you are frank. Speak your piece. Fine for pursuing hobby.

Aquarius (Jan. 21 to Feb. 19): Approval of friends may should. Self-approval is what appear more important than it must, ultimately guide you.

Pisces (Feb. 20 to Mar. 20): Friends may ask you to be the "mediator." Your best course: be diplomatic. Don't stick your neck out. Others may argue today but become allies tomorrow. Stand above pettiness.

If today is your birthday . . . you are dynamic, you have your own way of doing things. You are idealistic, but sometimes stubborn.

General Tendencies: Cycle high for Scorpio, Sagittarius, Capricorn. Special word for Taurus: Could be one of your most satisfying times.

"Jest a Second"

When necessary, revise your attitude. Become more- self-reliant.

THE HOT CORNER

30 MONTHS' INSURANCE-GUARANTEE

Mor-Power Super-Service is "Power-Sell" FRESH! Speed to better than advertised specifications plus the added benefits of Sealed Power Dry-Charge—fuel guaranteed to the freshest power for your car. Longer life—and more. Sealed for perfect storage. Sold for immediate use. Sealed for initial starts on save days. Save Safely — at Canadian Tire!

MOR-POWER SUPER-SERVICE
POWER-SEALED DRY-CHARGE

10.95 with trade-in 6-VOLTS
DRY CHARGE—Fits Chev. 1948-54; Ford, Mercury 1948-54; Meteor 1955-56; 20-22 Pontiac 1949-54; Vauxhall 1948-54; most other cars. WET TYPE with trade-in 9.95

13.95 with trade-in 12-VOLTS
DRY CHARGE—Fits Chev. 1955-62; Chrysler 1954-62 (small); Dodge and Plym. 1954-62; Ford, Mercury 1955-62; most other cars. WET TYPE with trade-in 12.45

Fits Chev. 2 vents (small) 1952-54; with trade-in 9.95
DRY CHARGE WET TYPE
11.95 10.45
Other models at other low trade-in prices

14.95 16.45 14.45

YOUR FACTORY FRESH BATTERY BARGAIN

"KEYSTONE" INSURANCE-GUARANTEE
Dry Charge Wet Type
18 Months 12 Months

6-VOLT WET TYPE—12 plates; fits Chev. 1948-54; Dodge, Plym. 1948-54; Pontiac 1937-53; Ford 1946-54; Meteor 1955-56; most other cars. With trade 7.45
DRY CHARGE—with trade 7.95

12-VOLT WET TYPE — 11 plates; fits most late model Chevrolet, Ford, Chrysler and some Pontiac, Dodge, Plymouth. With trade 10.45
DRY CHARGE—with trade 11.95
INSTALLATION 50¢ extra

USE YOUR CREDIT "CHARGE IT"
NO MONEY DOWN Interest free 30 day charge accounts. Up to 20 months to pay.

EXTRA! 5% CASH and CARRY BONUS COUPONS

CANADIAN TIRE CORP.
CANADIAN TIRE ASSOCIATE STORE
EASY TERMS
Owner Coleman & Rankin Streets
BON HILL LTD., DIAL WO 5-4781

Daily Crossword Puzzle

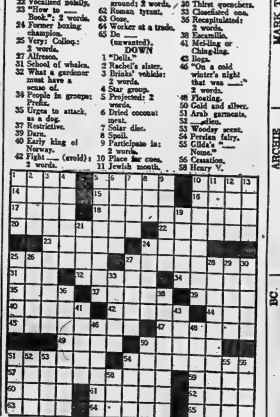

ACROSS

1 Pleased,
5 Rages,
10 Beer, heavily, as nuts.
14 Gas: Prefix.
15 Utter.
16 Cooking item.
17 Desk appurtenance.
18 Lincoln Center building: 2 words.
20 Crumpled, battered,
22 Vocalist Ashlyn,
23 "How to ——." Books: 2 words.
24 Former boxing champion.
25 Very: Colloq.: 2 words.
27 Albino.
31 School of whales.
32 What a gardener must have a sense of.
36 People in groups: Prefix.
37 Urges to attack, as a dog.
37 Restrictive.
39 Dare.
40 Early king of Norway.
42 Flight —— (scold): 2 words.
44 —— rule: 2 words.
45 Monkey of South America.
47 City of Brittany.
49 Othello.
50 Kind of code.
51 Add.
54 20th century industry.
57 Fertilized place of a sort.
59 Anatomy: Abbr.
60 Nasty Japanese.
61 Keep an —— the ground: 2 words.
62 Roman tyrant.
63 Ova.
64 Worker at a trade.
65 Do (unwanted).

DOWN

1 "Delia."
2 Rachel's sister.
3 Drinks' vehicle: 2 words.
4 Say grace.
5 Projected: 2 words.
6 Dried coconut meat.
7 Solar disc.
8 Spoil.
9 Participate in: 2 words.
10 Place for cows.
11 Jewish month.
12 —— inquiry.
13 Drove a nail slantingly.
19 Listen in.
21 Shampoo.
24 Thick and spreading.
25 ——-Cola.
26 Frenchman's "There!"
27 Shed.
28 The Queen Mary: 2 words.
29 Sea 21 Down.
30 Wrist coverings.
33 Cleanliest one.
35 Nonplussed: 2 words.
38 Excavation.
41 Minding or Chinging.
43 Dogs.
46 "On a cold winter's night that was ——."
48 Floating.
50 Gold and silver.
51 Arab garments.
52 —— Allen.
53 Woodsy scent.
54 Persian fairy.
55 Gilda's ——.
56 "Nonsense!"
58 Cessation.
59 Henry V.

Peace-Keeping Contingent Of Canadians in Yemen Members of Air Transport

Frankford

FRANKFORD — The Rev. T. Johnstone, general superintendent of the Pentecostal Assemblies of Canada, of Toronto, was the guest speaker on Thanksgiving Sunday in Frankford Full Gospel Tabernacle.

Mr. and Mrs. Fred Spencer and family of Port Credit and Miss Marilyn Spencer of Toronto spent Thanksgiving weekend with Mr. and Mrs. George Spencer.

Mrs. Earl Sharpe spent the Thanksgiving weekend with Mr. and Mrs. Harold Sharpe and son Dennis in Oshawa.

Miss Sandra Purvis of E.P.B.C. Peterborough spent Thanksgiving weekend with her parents, Mr. and Mrs. G. Purvis.

Mr. and Mrs. Herman Cox, daughter Wanda and son Leon of Hilton and little Miss Glenda Hallwell of Brighton and Mr. and Mrs. Charlie Wright of Foxboro were Sunday guests with Mrs. Mary Patrick and son Richard.

Mr. and Mrs. Denton Spencer of Toronto have taken up residence in the village. Mr. Spencer has joined the staff of the I.G.A. discount market.

Mrs. Stanley Green and daughters of Bowmanville were Sunday guests with Mr. and Mrs. Austin Watson, Mrs. Grant was guest soloist in Frankford Full Gospel Tabernacle on Sunday morning.

Mr. and Mrs. Ross Reynolds and family of Whitevale were Sunday guests with the Rev. and Mrs. A. Carson.

Mr. David Strome of E.P.B.C. Peterborough spent Thanksgiving weekend with his parents, Mr. and Mrs. Ed Strome.

Mr. and Mrs. Don Coulure of Exeter visited friends in the village on Thanksgiving Day.

Master Roycie Carson returned to Whitby after spending a holiday with his grandparents, the Rev. and Mrs. A. Carson.

Mr. and Mrs. Charlie Wright of Foxboro were Thanksgiving guests on Monday with Mr. and Mrs. Gordon Smith and family.

Mr. and Mrs. Paul Ouchereck and family of Galt were Thanksgiving weekend guests with Mr. and Mrs. Harry McDonald.

Mr. and Mrs. T. Krawczek and daughter Helen of Kitchener visited friends in the village on Sunday.

Sgt. George Cowan and Mrs. Cowan and family have taken up residence at R.R. 3, Trenton.

Mr. and Mrs. Don Forbes and son Timmy of Downsview spent Thanksgiving weekend with Miss Marjorie Forbes and uncle, Mr. Alex Smith.

Mr. H. W. Rose and Mr. William Mallory of Trenton returned home after a successful moose hunt.

Sgt. and Mrs. J. E. Carson and family of France have been posted to Greenwood, Nova Scotia and recently visited the Rev. and Mrs. A. Carson.

Mr. and Mrs. Bill Rushton of Belleville were guests on Thanksgiving Monday with Mr. and Mrs. Jim Hill.

Miss Mary Ella Grant of Peterborough spent the weekend with her parents, Mr. and Mrs. Gordon Grant.

Miss Luella Knapp of Peterborough and Mrs. George Flindall called on Mrs. Fred Charlesworth on Monday afternoon.

Mr. and Mrs. Ronald Ketcheson and family of Toronto spent Thanksgiving weekend with Mrs. Mildred Ketcheson.

Miss Henrietta Wood spent the Thanksgiving weekend with her parents in Millbrook.

Mr. and Mrs. Percy Mikel and family of Hamilton spent Thanksgiving weekend with relatives in the village.

Mr. and Mrs. George Montgomery and Mrs. Fred Charlesworth were Sunday supper guests with Mr. and Mrs. Doug Montgomery and family.

Miss Luella Knapp of Peterb...gh spent the weekend with Mr. and Mr... George Flindall.

Mr. Gary Weekes spent the holiday weekend at his home in Cobourg.

Mr. and Mrs. Ernest Anderson and family were Sunday guests with Mr. and Mrs. Morley Barlow in Stirling.

Mr. and Mrs. Fred Wannamaker and daughter Beverley attended a relatives' wedding in Peterborough on Saturday afternoon.

The Rev. T. Johnstone of Toronto spent Sunday with the Rev. and Mrs. F. Spring and family.

Miss Rosalind Dean and Mr. Doug Ross and Mr. Bill Mitchell all of Kingston were guests on Thanksgiving Day with Mr. and Mrs. J. Whitmore and daughter, Judy.

SAN'A, Yemen (CP) — Canada's newest peace-keeping contingent is a 50-man RCAF team helping to pacify this troubled Middle Eastern country.

Members of 134 Air Transport Union, flying two Caribou and four Otter aircraft, are patrolling Yemen and its borders and transporting supplies for the United Nations Yemen observer mission.

The mission's job is to oversee the disengagement of the two sides in Yemen's year-long civil war.

The Egyptian-backed republicans led by Col. Abdullah al-Sallal mainly control the flat-lands of this Arab country while the monarchists, led by Imam Mohammed al-Badr and backed by Saudi Arabia, occupy the mountains.

The UN mission, with its military complement chiefly made up of Yugoslav troops, is trying to ensure they stick to their June agreement to disengage during a period of negotiation.

USE OLD PALACE

Headquarters of the eight-nation UN force is the old Imam's summer palace, a building badly in need of repair.

The Caribou aircraft are based at San'a, the Yemeni capital, along with the main body of RCAF personnel. The group lives in the Guest House, a stark stone-and-mud building facing one of the town's major squares.

The Caribou fly air transport and reconnaissance flights from San'a to the outposts of Najran and Quizan in Saudi Arabia and Sada in Yemen.

The Otters, soon to be supplemented by two more planes, operate out of Saudi Arabian bases.

Sqdn. Ldr. Ian Umbach of Edmonton, the unit's commanding officer, says the ground crews "work long hours under the most primitive conditions."

Mid-day temperatures are usually over 100. At Quizan there is the added discomfort of 90-per-cent humidity, and at Najran a noon-day breeze regularly reduces visibility to less than 100 feet.

When the Canadians arrived in San'a, accommodation and feeding were major problems. Food for the first few weeks was all pasted rations prepared by amateur cooks. Sleeping quarters were set up in every convenient spot.

COOK ARRIVED

In mid-July a water purification kit arrived from Canada and about the same time an RCAF cook, LAC H. E. Fletcher of Toronto, was welcomed.

In recent weeks there have been fresh rations. They are flown in on the once-a-week North Star flight from 23 Arish, UN Emergency Force base in Egypt, and are supplemented by camel and some fruit imported from Ethiopia.

Radio broadcasts from the British base in neighboring Aden, an occasional game of horseshoes or baseball help relieve the inevitable boredom in a town where there is virtually no entertainment for the Canadians.

Yemen, a country almost entirely untouched by Western civilization, a land where the principal means of transport is the camel and where modern sanitation methods are virtually unknown, is strange to the Canadians.

Yet they report the people, even those armed to the teeth with knives and long, old-fashioned rifles, are generally friendly.

Boys Used Pin, String to Hook Hundred Trout

SHLEBORG, Denmark (Reuters)—Three small boys who spent Sunday fishing with bent pin and string in a pool where "Hitler-bit like tigers" have practically killed the first attempt to introduce Canadian lake trout to Denmark, a fish breeder declared today.

A spokesman for the Jens Erroe Fish Breeding Farm said the boys in two sessions hauled in nearly 100 pounds of the farm's newest experiment, a cross between the lake trout and local trout variety.

Less than 100 remained and this was not enough to allow the farm to complete its breeding experiment. The fish are not big enough to make a meal yet, he added.

The spokesman did not expect any action would be taken against the boys. That, he said, is up to the parents.

RCAF Busy Helping UN Keep Peace in Tiny Arab Country

NEW TO YEMEN — LAC J. S. L. Gauthier (right) of St. Jerome, Que., and Cpl. J. H. (Joe) Ash of St. John's, Nfld., show baseball equipment to a group of Yemeni children. The Canadians are serving with RCAF 134 Air Transport Unit providing transport and reconnaissance for the UN peace-keeping mission in primitive Middle Eastern country which has been split by civil war for more than a year.
(CP Photo from National Defence)

HOME AWAY FROM HOME — The Yemeni food porter stands guard at the gateway to the Guest House, a mud-and-stone building that houses most members of the RCAF air transport unit in Yemen. The Guest House looks out on one of the two main squares in San'a, capital of the Arab country. The 50-man Canadian team is helping a UN mission oversee the disengagement of the two sides in Yemen's civil war.
(CP Photo from National Defence)

FOOD FOR AIRMEN — LAC H. E. Fletcher (centre) and LAC G. I. M. (Gil) Young, both of Toronto, unpack canned field rations for the 50-man RCAF air transport unit in Yemen while Cpl. E. T. (Ed) Jeans of Sarnia, Ont., stands by. The unit has been with a UN observer mission in the troubled Middle Eastern country for several months. Food was a problem until LAC Fletcher, a trained cook, arrived.
(CP Photo from National Defence)

Foxboro

FOXBORO — Mrs. Pat Schell and Mrs. Jack Hill spent Tuesday afternoon in Kingston.

Miss Shirley Dafoe of Teachers' College, Peterborough, spent the holiday with her parents, Mr. and Mrs. Earl Dafoe.

Mrs. Hart and new son arrived home from Belleville General Hospital on Sunday.

Congratulations are extended to Mr. and Mrs. Graham (nee Sharon Bamber) who were married on Saturday.

Mrs. J. W. Daniels has returned home after spending the past few weeks with her daughter and son-in-law, Rev. and Mrs. A. E. Shorten and family in Ottawa.

Mr. Fred Pedicle is a patient in Belleville General Hospital.

Congratulations are extended to Mr. and Mrs. A. Cagneau on the arrival of a baby son at Belleville General Hospital.

Mrs. Harry Kelly and Mrs. George McClean were Tuesday guests of Mrs. Gordon Mitts of Stirling.

table was well patronized and afternoon tea was served.

Mr. and Mrs. K. R. Green attended the obsequies of the late Alex Bush in Stirling on Monday and called on Mr. and Mrs. Milton Hagerman.

Miss Roseanne Meehan of Stoney Creek spent the week-end with Mr. and Mrs. William Meehan.

Mr. and Mrs. Robert Walker of Toronto visited Mr. and Mrs. Murray Walker. Mrs. A. Walker of Variety Village also spent the weekend here.

Marmora

MARMORA—Mr. and Mrs. George Madgett spent the weekend in Omemee, and Oshawa and Sunderland.

Mrs. Joseph Murphy has sold her home to Mr. Alvin Wise and has taken up residence in the Pearce Apartments.

Marmora Chapter IODE held a showing of authentic Canadian character dolls on October 15 which are sent out by office Overhead Co. of Toronto. These dolls are made by Kashi Carter of Clinton, Ont. Several items of local talent were also presented. A bake sale

I paid all my BILLS with a loan from Superior Finance, the fastest growing all-Canadian Loan Company

$50 to $5000 without endorsers or bankable security

Now I enjoy the peace of mind that comes with knowing that all my bills are paid, and I only have to make one easy monthly payment. At Superior, I found fast, courteous, personal service. I got the cash I needed, without any red tape. So when you need cash to pay all your bills—see Superior. You'll be glad you did!

SUPERIOR FINANCE
BELLEVILLE PLAZA
DIAL WO 2-5121
19 OFFICES IN ONTARIO

Annual Meeting Belleville District Council

BOY SCOUTS OF CANADA

MONDAY, OCTOBER 21st, 1963 — at 8 P.M.

EASTMINSTER CHURCH AUDITORIUM
(Corner Herchimer and Bridge)

Election of officers and annual report. All Scouters, Group Committee Men, Parents, Auxiliary Members of the executive and any person interested in Scouting are welcome.

W. O. Walter, S. Secretary

EATON'S

Styles by "Pantino"

Four nifty new co-ordinates from this popular fashion house ready for you to mix or match. All of velvety cotton suedine in rich solid Autumn tones of Gold, Green or Tan. Sizes 8 to 18 in the group.

Jackets
A. Casual collarless style with metal toggle front closing and two novelty pockets. Each 12.98

Slim Pants
B. Adjustable waist band, and featuring Pantino's "invisible" side zipper. Each 12.98

"Jumper" Tops
C. Lined sleeveless top in jumper style, with full-length back zipper. Each 12.98

Slim Skirts
D. Adjustable waist, Pantino's "invisible" side zipper, back vent. Each 10.98

—EATON'S Second Floor

NEW for Women! "Hush Puppy"

Sport Shoes

Comfortable walking shoes in 3-eyelet tie style—choose Black Riverbed Brown, Stampede (sand green), Narrow width, sizes 6 to 8. Medium width, 5 to 10.

Pair . . . 8.95

Not illustrated — Men's "Hush Puppy" suede and the new leather type — 3 eyelet tie. Sizes 7 to 12. Pair 9.95

—EATON'S Main Floor

Dial WO 2-4561

T. EATON Co.

THE WEATHER

Sunday—variable cloudiness and warm but turning cooler in evening.
Low 48—High 68

Authorized as Second Class Mail Post Office Department Ottawa

The Ontario Intelligencer

TEMPERATURES

	Max.	Min.
Today	68	49
One year ago	64	45

BELLEVILLE, ONTARIO SATURDAY, OCTOBER 19, 1963

7c Per Copy, 40c per Week

SHIPS BEING TIED UP IN MANY PORTS

'Gentle Alex' Triumphs

LORD HOME WITH WIFE — Lord Home is shown above with his wife. Yesterday he was called on by Queen Elizabeth to become British Prime Minister to succeed ailing Harold Macmillan. (AP Wirephoto)

Home Forms Government Despite Split in Party

By ALAN HARVEY

LONDON (CP)—The Earl of Home, the Scottish peer known to his friends as "gentle Alex," succeeded today in forming a new government and became prime minister of Britain.

The 60-year-old foreign secretary immediately reported to the Queen at Buckingham Palace that he had succeeded in forming a cabinet. He kissed her hand in the traditional act of homage that seals appointment to the highest political office in the country.

Home overcame bitter opposition inside the cabinet to his appointment Friday as prime minister — designate following the resignation of the ailing Harold Macmillan.

Home's trip to the palace followed a final conference with two of the Conservative party leaders who most strongly opposed his elevation from foreign secretary to succeed Macmillan.

The two, Deputy Prime Minister Richard A. Butler and Chancellor of the Exchequer Reginald Maudling, talked with Home for more than an hour at 10 Downing Street before he left to see the Queen.

Home, the 14th earl of an ancient Scottish line, is the first member of the peerage to become prime minister since the Marquess of Salisbury in 1895.

NO WORD ON CABINET

There was no announcement of the composition of the new cabinet. Reporters were told it probably will be forthcoming by Monday at the latest.

It remained to be seen whether any of the 20 ministers who formed Macmillan's cabinet had expressed their displeasure with Home's appointment by declining to serve under him.

In the meeting with the Queen Home was received in the audience chamber overlooking the small gardens of the palace.

Sir Alec emerged from the palace he waved to a scattering of spectators, climbed into his car and was driven out through the palace gates.

Then ended one of the greatest power struggles in the history of the Conservative party.

It divided the party at a time when its prestige was at a low ebb following a government scandal triggered by the resignation of Defence Minister John Profumo over his affair with Christine Keeler.

Butler, Maudling and Science Minister Lord Hailsham were leading contenders in the leadership race which began when Macmillan announced plans to retire after a prostate operation last winter.

The Queen, who remained at Balmoral Castle overnight to await the next move in the dramatic struggle, received Home in a

(Continued on Page 8)

Weather Causing Concern Due to Great Fire Danger

TORONTO (CP)—A prolonged period of unseasonal hot, dry weather is causing growing concern among farmers and forestry officials in Ontario.

Temperatures in the high 80s and low 90s in the southwestern region of the province have made plowing difficult, curtailed production of cheese, created a storage problem in sugar beets, threatened the fall wheat crop which will be harvested next spring and forced farmers to purchase water for as much as 10 cents a gallon.

In Northern Ontario, the drought has produced the most serious fire hazard in 10 years and fallen leaves are tinder dry.

Stewart Page, agricultural representative for south Simcoe, said plowing has halted in some areas of the county although work is continuing in areas with sandy and medium soils.

Alex Ellis, president of the Western Ontario Cheese Exhibition, said if the drought continues Ontario will face a dairy products shortage for the first time.

He said his cheese factory has made 6,000 pounds less cheese this year, partly because of a reduction in milk delivered as caused by the dry weather.

The Canada and Dominion Sugar Company Limited, which had refused to accept sugar beets at its Chatham and Wallaceburg plants because of storage problems, said Friday limited deliveries will be accepted Monday.

R. A. Forsyth, agricultural representative for Waterloo, said the drought is threatening the normal crop from the hay and pasture seeded this spring as well as the fall wheat.

Farmers are digging deeper wells, tapping already depleted creeks and dipping into ponds and reservoirs.

But the exclusive fire threat area, however, concerned the lands and forestry department.

A statement by the department said the 30 days of clear, dry autumn weather has created the most extreme forest fire danger in more than 10 years.

In Toronto the temperature hit 77 degrees Friday, tying the all-time record for the day set in 1908. London recorded 79 degrees, shattering the old record of 77 set in 1961.

High reading in Hamilton was also 79 degrees and Windsor's 80 was one degree short of the record established in 1950. Muskoka and Kitchener recorded 77 and 78 degrees, respectively.

Forecast for today in Toronto was 76, Kitchener 78 and Hamilton, Kitchener, Windsor, London, Muskoka, North Bay and Sudbury 75 degrees each.

The lands and forests department statement said 82 fires have occurred during the last week, many of them caused by roadside brushfires.

The department said it has extinguished 1,709 fires since April 1 this year, more than 400 over the annual average for the last five years.

However, the area burned—35,000 acres—is about half the acreage burned each year in Ontario. A department spokesman said fires have been located before they burned over large areas.

All department forces are on

(Continued on Page 8)

Whole Week Wasted

OTTAWA (CP) — Inter-party bickering about the Commons seating arrangement and rules of procedure took up most of an extended House sitting Friday. The MPs thus completed one week of debate without passing a single piece of legislation.

The Commons performance contrasted with last week when three important bills were passed. These took up most of government trusteeship over five labor unions, a $10 boost in old age pensions and authorization of government spending in October and November.

An acrimonious debate on whether the 13 Creditistes led by Real Caouette should be seated ahead of or after the Liberal man Thompson Social Credit group continued for the second day amid name-calling and a cross-fire of charges and rude interjections.

Finally, State Secretary Pickersgill moved that the debate be adjourned indefinitely. The motion was carried by a vote of 96 to 74.

FOLLOWS PATTERN

The alignment followed the pattern established in earlier votes on the seating issue—Liberals and Social Credit MPs opposing the Conservatives, New Democrats and Creditistes.

Mr. Pickersgill asked for the adjournment so that MPs would have time to reflect on the picture they were presenting to the public and to "get back to sanity in this matter."

Transport Minister McIlraith, acting government House leader, said later he hopes the debate can be completed "very quickly" Monday.

The Creditiste dispute temporarily cut it the way. Prime Minister Pearson began a speech on a government motion to upgrade the select committee of the House to review parliamentary rules of procedure.

Mr. Pearson said there is urgent need for fundamental changes in the rules to make Parliament more efficient and less wasteful of time in considering legislature.

One key change the government advocates is a streamlining of the committee system, he said. Commons committees should be more active and should have more power to search out all facts.

The legislators now had to wade through complex, important bills almost all year, they were hampered by rules drafted 50 years ago when two-month sessions were considered long.

Mr. Pearson said his government intends to respect parliamentary traditions and the individual rights of MPs in re-

(Continued on Page 8)

Parliament At a Glance

By THE CANADIAN PRESS

FRIDAY, Oct. 18, 1963

Royal assent was given to legislation clamping a trusteeship on five marine unions when the government so decides.

Prime Minister Pearson said there is hope of a private settlement "in the next day or two" to settle he marine union situation.

A debate on a public service seating was adjourned, State Secretary Pickersgill calling for sanity in the matter.

Works Minister Deschatelets said the cost-sharing program for Trans-Canada highway development is to be extended for four years, to 1967.

Stanley Knowles (NDP — Winnipeg North Centre) said MPs was stymied in his bid to establish a $1.25 bounty minimum wage in the federal jobs.

MONDAY, Oct. 21

The Commons meets at 2:30 p.m. to begin a two-day supply debate. The Senate stands adjourned until Tuesday night.

Shipping Firms Try to Assess Effects of SIU Protest Plans

MONTREAL (CP) — Ships abandoned by members of the maverick Seafarers' International Union (Ind.) seethed against wharves in Canadian ports today while shipping companies tried to assess the effect of the work stoppage, called to protest the federal governments maritime trusteeship legislation.

The SIU ordered its members to start leaving their ships at noon Friday to prepare for a protest march on Ottawa Monday.

A survey of Canadian ports indicated many members were answering the call to leave their ships, but no one seemed to know how many would participate in the march.

In Vancouver, members were reported to be virtually ignoring the SIU's call.

In Montreal, SIU - manned tugs were still operating, although union sources said Friday the tugs would stop working at 8 a.m. today. One tug firm said that as a result of a special arrangement with the SIU, the tugs will continue to operate until midnight Sunday.

NO DIFFICULTY

Ocean ships were entering and leaving Montreal without difficulty. Foreign ships were still moving up and down the St. Lawrence Seaway.

Crews were reported to have left 23 SIU-contracted freighters in Montreal harbor. Some of the freighters had brought wheat to Montreal elevators for transshipment to Russia as part of Canada's $500,000,000 grain sale to the Soviet Union. The ships were being unloaded by port employees. On the other side of elevators, ocean ships were loading grain for overseas ports.

There were 80 ships in Montreal harbor, 60 of them ocean-going vessels.

Shipping companies were reluctant to discuss the over-all situation, although they candidly admitted that men were leaving their ships. They were still trying to assess the full effects of the walkout.

Jean Marchand, general traffic manager of Hall Corporation of Canada, which operates 26 Great Lakes and Atlantic coast vessels, said "the situation is confused, but the men generally are leaving their ships."

THE UP CSL

Union sources said most of the 45 vessels of Canada Steamship Lines, Canada's biggest inland fleet, were expected to be left unmanned by SIU crews by the end of the day.

At Quebec, one ship manned by the SIU docked alongside a ship manned by the rival Canadian Maritime Union and crews worked both.

In Halifax, no change was reported in the situation Friday when men left two SIU-manned ships.

The union's seamen rights committee, established at SIU headquarters in Montreal to manage the walkout, claimed "almost 100 - per - cent" support in the East and on the Great Lakes where most of the union membership is concentrated.

The SIU members plan to gather in front of the Parliament Buildings to protest the government's legislation imposing a trusteeship on maritime unions. The government has said the move is designed to clean up the SIU and to put an end to lawlessness on the Great Lakes.

Labor Minister MacEachen,

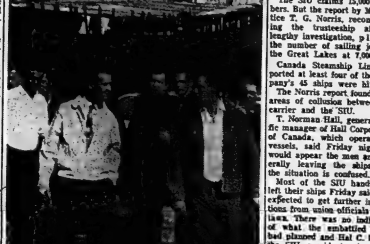

LEAVE THEIR SHIP — Members of the Seafarers' International Union (IND.) walk off ships in Toronto harbor, joining in a protest against the Canadian government trusteeship of maritime unions. Crews across the country walked off their ships to prepare for participation for a protest march on Ottawa Monday. (CP Wirephoto)

SIU Honors Pledge, Welland Canal Clear

PORT COLBORNE (CP) — The Welland Canal was clear for traffic today as the Seafarers' International Union (Ind.) honored a promise not to tie it up.

SIU - manned ships passed through the canal Friday night and early today officials said no action was expected from their crews until they reached their destinations.

Crews on some ships had been expected to walk off in support of other union members who left ships in major Canadian ports Friday, protesting government trusteeship of five maritime unions, including the SIU.

Meanwhile, 15 crew members of the Canada Steamship Lines vessel Grainmotor walked off the ship at 8 a.m. today in nearby Welland. The ship was unloading at the Union Carbide dock.

No other ships were expected to berth here or in Welland today.

Business agent John McCuaig said in nearby Thorold Friday the SIU has crewmen on board in the canal and doesn't intend to.

Non - union personnel stayed aboard the Grainmotor while Union Carbide employees continued unloading. The crew members left the vessel only in taxis, where they said the union would provide transportation to Ottawa for a protest march.

Commander-in-Chief Wins Six Canadians Get $150,000 Each

NEWMARKET, England (AP) — Commander-in-Chief today won the Cambridgeshire Stakes, the race on which an Irish sweepstakes is based. An American-owned Principal was second and Hasty Cloud third.

Twenty - three runners contested the 1½-mile event.

Commander-in-Chief started at odds of 100 to 7, Principal at 33 to 1 and Hasty Cloud at 13 to 2. The Red Dwarfer, Fair Astronomer, was unplaced.

Deal Falls Through

WASHINGTON (AP) — A deal to ship United States wheat to Hungary has fallen through and plans for huge sales to the Soviet Union may be similarly frustrated, the Washington Post reports.

Hungary has balked at paying high U.S. shipping rates, The Post says it learned.

Formosan Says D-Day Is Near

TAIPEI, Formosa (Reuters) — Gen. Chiang Chinese Nationalist vice-president and premier, said Friday military operations against the Chinese mainland had begun and "D-Day" was approaching rapidly.

Speaking to 150 overseas Chinese leaders at a meeting here, he said a full-scale counter-attack on the Communist - controlled mainland had not started yet but local guerrilla landings began on the coast some time ago.

All military preparations were complete, he said.

BY THE CANADIAN PRESS

Six Canadians won Irish sweepstake tickets worth $150,000 each with Commander - in - Chief's win in the Cambridgeshire Stakes at Newmarket, England, today.

Five Canadians won $60,000 each for sweepstake tickets in Principal, which placed second, and seven Canadians took prizes of $30,000 each on third-placed Hasty Cloud.

The top winners, based on ticket information released by officials of the hospital lottery in the Irish Republic earlier in the week which gave ticket number, name or nom de plume and hometown where available were:

NAK 59742, Zetta, Peterborough; NCS 47103, Sure Fire, from Alberta but no hometown given; NBQ 36133, Wick, Ottawa; NBR 33497, F. G. Leck, Dartmouth, N.S.; NBC 73522, Patrick, Vancouver, PPD 60973, Baba, Vancouver.

Canada Asks China Sign Pact

UNITED NATIONS (CP) — Canada has directed an appeal to Communist China to join United Nations members in working towards balanced disarmament.

External Affairs Minister Paul Martin, speaking in the General Assembly's main political committee today, urged all countries to join in the partial nuclear test-ban treaty.

The influential and moderate language, in contrast to a specific call to Peking to sign the treaty, Communist China, France, Albania and Cuba are among the few countries that

Maintenance, Service Men At Local CNR Terminal Will Benefit From Wheat Sales

Santa Parade In Jeopardy, Turnout Poor

Fire Chief Gerald Vance reported Uesday morning that there was a very poor showing at Monday night's Santa Claus Parade meeting at No. 2 Fire Station.

"Unless more people show up on next Tuesday night and more interest is shown, there will be no Santa Claus parade for the city of Belleville this year," he said.

If this should be the case, then will be quite a number of sad and disappointed children throughout the district who look forward to this big day of the year, when they can see the colorful floats and that jolly old man, St. Nick.

The Chief urges as many able bodied persons as possible to meet at the fire hall on Tuesday night, at 7:30 p.m.

REXALL
1c
SALE
CONTINUES
ALL NEXT
WEEK
MONDAY THROUGH SATURDAY
McKEOWN'S
DRUG STORE
271 Front St. WO 8-6773

Special Speaker At St. Margaret's

On Sunday, October 20th we will have as our special preacher, the Rev. John C. Savarimuthu, B.D., a priest from the Diocese of Singapore, Mr. Savarimuthu was a delegate from Singapore to the Anglican Congress held in Toronto last August. He was born and raised in Madras, India, and is now serving in a parish in Malaya. Before coming to the Congress he attended two terms of special lectures at St. Augustine's, Canterbury. Mr. Savarimuthu is staying in Canada for three months to observe the Canadian scene and our way of life. You are cordially invited to attend both services on Sunday at

11.00 A.M. & 7.00 P.M. to hear Mr. Savarimuthu

Many Pumpkins On Market For Hallowe'en

An unusually small crowd of purchasers was seen on the farmers' market here this morning. With Hallowe'en just twelve days away, plenty of jack-o-lanterns, (pumpkins), were offered for sale and selling from 15 to 50 cents according to size. Pie pumpkins sold generally at 15 and 20c each.

Plenty of vegetables were available today, carrots, beets, onions, some radishes, selling at 10 cents a bunch and 3 bunches for 25 cents. Cabbage, cauliflower and egg plant sold from 15 cents a head or plant, and up. Carrots were offered at 80 cents per bushel basket, 10 cents a bunch or three bunches for 25 cents. Spanish onions sold at 10 cents a pound.

Snow apples, Talman Sweets, Spies and Mac, sold from 65 to 75 cents a bushel basket. Potatoes sold at 65 cents a basket and small Cobblers 50 cents a basket.

Eggs dropped slightly in price this week, offered for 55, 60 and 65 cents a dozen for small, medium and large.

Flowers, greenhouse mums, sold at 50 cents a bunch.

Workshop Meet Being Planned For Museum

Another workshop meeting is planned for the Hastings County Museum next Monday evening, and interested persons are cordially invited to attend.

It is expected that further cataloguing of the Fenton Papers and the early newspapers of the Museum's Archives will be carried out. Also, the indexing of Mikel's "City of Belleville" History will continue and members are asked to bring their copies with them. A number of people are still needed to help index this book, and even if they could stop by for a few minutes Monday evening after 8 o'clock, they could learn the basic essentials and do part of the indexing at home in their spare time.

As usual, light refreshments will be served and interesting conversation about local history and other matters will highlight the social half-hour at the close of the workshop.

JAILED FOR ASSAULT

REGINA (CP) — A Regina man Friday was sentenced to six months in jail for assaulting a United States Negro airman in an incident during which racial insults were shouted.

Y's Activity

The monthly swimming tests began last night when Miss Joan Stewart and Donna Kirkman of the Prep "A" Class have passed their first Cards.

HIGHEST FALLS

Angel Falls on the Caroni River in Venezuela is said to be the highest in the world with a drop of 3,212 feet.

Canadian National Railway employees at Belleville will only be indirectly benefitted by Canada's big wheat sale to Russia and its consequent rail transport to ocean ports.

Mr. R. E. Hunt, Sidings Area manager at Belleville, said the greatest impact of the wheat sale insofar as local railway employees are concerned, would be in the maintenance and servicing departments for rolling stock.

Between 50 and 60 men are employed in this type of work at Belleville, and the extra work expected could mean more overtime for these employees or possibly the rehiring of a few older employees — if they are still in the labor market.

The increased wheat loadings will not mean long trains of wheat cars passing through Belleville, Mr. Hunt said.

The increased loadings mean, however, that all available hikers and vans are being pressed into service with the result that a strain will be put on maintenance crews to up-grade other rolling stock to ensure an adequate supply of the proper type of car for regular customers.

For the most part this will mean re-lining of box car hikers and vans to provide a smooth surface.

"It looks as though there will be some work load increase, although its effect has not yet been felt here," Mr. Hunt said.

Obituaries

MRS. CHARLES E. SAYLOR

TRENTON — On Monday, Rev. T. R. Delaney of the Trenton Baptist Church, conducted a service at the Weese-Funeral Home for Mrs. Keith E. Saylor of 24 Dyer Street, Trenton. Mrs. Saylor died at her home last Friday. She was 55.

Bearers were: John Roberts, Mel Meade, William O'Hara, Joseph Cannon, Howard Fitzgerald and Frederick Clark.

Interment was in White's cemetery.

Born in Gardenville, Mrs. Saylor was the daughter of the late Mr. and Mrs. George Clark. She had lived in the Trenton area all her life and was a member of the United Church of Canada.

Mrs. Saylor is survived by her husband, Charles E. Saylor and two sons, Charles Jr. of Trenton, and Milton of Toronto.

MRS. MARK TRIPP

TRENTON — On Wednesday, Rev. J. T. Irwin conducted a service at King Street United Church for Mrs. Mark (Anne Tripp of 165 McLellan Ave., Trenton. Mrs. Tripp died at Trenton Memorial Hospital last Sunday. She was 63.

Active bearers were: Joseph Gould, Fraser James, D. R. Fraser, Frank Minn, Jr., Ross Simmons and Clarence Gillan.

Honorary bearers were: Murray Dinan, Claude Graham, Alfred Porter, O. M. Newton, James Cox and Kenneth Crews.

Interment was in Mount Evergreen cemetery and the service was under the direction of the Weaver Funeral Home.

Born in Kingston, Mrs. Tripp was the daughter of Mrs. T. J. Walsh of Trenton, and the late Charles Miron. She had lived in Trenton for the past 44 years.

Mrs. Tripp was a member of King Street United Church, a member of the United Church Women and a charter member and past matron of Trenton Chapter, No. 118, Order of the Eastern Star.

She is survived by her husband, Mark; two sons, Paul D. and John D.; three grandchildren, Susan, Mark Jr. and Scott Tripp, all of Trenton, and a sister, Miss Kathleen Miron of Toronto.

MRS. ALFRED (ALICE) BURLEY

In failing health for the past 12 years, Mrs. Alfred (Alice) Burley, 323 Coleman Street died at her home on Friday evening. She was in her late 60's.

Born in Hillier, Mrs. Burley was a daughter of the late Mr. and Mrs. George Flindall and lived in the Hillier area until she moved to Belleville in 1918.

A member of Christ Church she was active in the work of the church when health permitted. At one time she taught Sunday School at the College Hill Church on North Front Street.

She was a member of Quinte Lodge No. 133 and Minerva Chapter.

Pre-deceased by her husband Alfred Burley, she is survived by twin sons Harold and Howard, both of this city and six grandchildren.

Also surviving are three sisters, Mrs. Thomas (Edith) Smith of Rossmore, Mrs. Wesley (Emma) Adams, and Mrs. Arthur (Minta) Wilson both of this city.

The funeral will be held Monday afternoon from the Grant Funeral Home.

WILLIAM ARBUCKLE
Kitchener

William Arbuckle, 61, of 103 Queen Street South, Kitchener, died Friday, October 11th at the Lion's Head Red Cross Hospital after suffering a heart attack. He was recuperating at Big Tub Bay, Tobermory, from an earlier attack.

Mr. Arbuckle was known to many Twin City residents through his business operations in Kitchener, and over the years he established his hardressing business and ten years later started his building program at Tobermory. He was a great lover of the outdoors and built many boats as a hobby.

Mr. Arbuckle is survived by the daughter of the Grand River Masonic Lodge in Kitchener.

Surviving are his wife the former Evelyn Norton, two daughters, Mrs. Harold (June) Bye of Kitchener, Mrs. Werner (Betty) Goman of Stoney Creek; three brothers, John of Kitchener, Jim of Sterling, James of Arden; and two sisters, Mrs. Jessie (Phyllis) O'Shaughnessy of Toronto, Mrs. Ray (Mildred) Williams of Malton and seven grandchildren. One brother predeceased him.

The funeral was held, from the Hatz Bechtel Funeral Home on Monday, Rev. A. W. Dillstone conducting.

Interment was in Woodland Cemetery.

The bearers were John, Werner, and James Arbuckle, brothers, and Wayne, Robert and Jack Arbuckle, nephews of the deceased.

Many floral tributes and contributions to the Heart Fund were testimony to the high esteem in which the deceased was held.

Lions Club Pledges Support To Santa Parade

The Lions Club of Belleville held its bi-monthly meeting Thursday at the Belleville Skrine Club. President Gerry Brennan was chairman of this meeting.

Speaker for the evening was Mr. A. N. Campbell, President of International Equipment Company at Montreal and President of Napanee Industries of Napanee. Mr. Campbell spoke on his experiences as a small Canadian businessman trying to work up export business in other countries.

His search for markets outside of Canada extended to Great Britain, western Europe, the West Indies, Argentina, Brazil and Mexico. A lot of his travels were as part of Canadian Trade missions abroad.

During the business session the membership heard a report from a committee on the Santa Claus Parade. Each year the people who run the Santa Claus parade find more and more work piled up on them and fewer people. In view of this, the club then pledged its unanimous support to the parade committee.

MONEY FROM MILK

Vermont produces 2,000,000,000 pounds of milk every year which accounts for 90 per cent of its agricultural revenue.

Huntingdon Council to Hear Report on Dam

A preliminary engineering report on the proposed Moira Lake seasonal dam will be presented to the Huntingdon township council in the near future, according to a recommendation of the executive committee of the Moira Lake Conservation Authority.

At a recent meeting of the Authority executives, it was recommended that 90 percent of the Authority cost of the proposed dam be paid by Hunting don township as the benefitting municipality, with the other 10 percent to be paid by the other municipalities in the watershed.

Mr. Graham Ball of Marmora, chairman of the Authority's water advisory committee, was authorized to present the preliminary engineering report to Huntingdon council.

Two Drivers Go to Hospital After Collision

Fire broke out when two cars collided near Trenton Air Station main gates on Highway 2 last night, sending both drivers to hospital.

James Norman Mansell, an Australian serviceman at Trenton, has been transferred to Kingston Military Hospital with burns received in the accident.

Eric Blakeman, Cobourg, was treated for minor burns to his face and hands at Trenton Memorial Hospital.

Police say the accident happened when Mansell's car collided with the rear of Blakeman's, whose vehicle rolled over and burst into flames.

10,275 Large Regular Cheese Are Offered

A total of 10,275 large regular cheese, 11,274 square cheese and 3,384 specials were offered on the Belleville Cheese Exchange this week.

The average price for raw milk white cheese was 38 3/16 cents per lb. Finished colored cheese 38 7/16 cents per lb. Raw milk square cheese sold at the same average price, while heat treated cheese brought 37⅛ for white and 37⅛ for colored.

At the Stratford exchange there were 1,201 white and 3,435 colored cheese offered with a price of 37¼ cents being offered.

Longshoremen Want Pension Fund Probed

MONTREAL (CP)—Paul Asselin, president of the Montreal local of the International Longshoremen's Association (CLC) said Friday night ILA members will consider last week's strike settlement invalid unless the government immediately orders an inquiry into the Shipping Federation - ILA pension fund.

He said in an interview he has sent a telegram to this effect to Labor Minister Maurice Eachen with copies to Opposition Leader Diefenbaker, T. C. Douglas, head of the New Democratic Party, Robert Thompson, leader of the Social Credit party, and Real Caouette, head of Le Ralliement des Creditistes.

Mr. Asselin said an inquiry into the fund was part of the strike settlement negotiated a week ago by Judge Rene Lippe, federal mediator.

"This was accepted by the parties concerned (the ILA and the Shipping Federation of Canada) and if the inquiry is not immediately accorded by the labor department, our members can consider that the strike settlement is annulled," the telegram said.

About 3,800 ILA members in Montreal, Trois-Rivieres, and Quebec City returned to work Monday following the eight-day strike.

SMOKE DIET

PORTSMOUTH, England (CP)— Perhaps tobacco smoke should be included on a weight-reducing diet. This seaport antwister opened an anti-smoking clinic and now has had to initiate slimming classes—for people who have gained weight by not smoking.

MEMORIAL SERVICES

MEMORIAL SERVICE

The officers and members of Quinte Chapter 126, Order of the Eastern Star and sister chapters are requested to assemble at the Grant Funeral Home, North Front Street, on Sunday evening, October 20th, at 8.30 p.m. for the purpose of attending a Memorial service for our late sister, Mrs. Alice Burley.

By order of the Worthy Matron, Mrs. Ina Hall,
Winnifred Cumsbus, secretary.

REBEKAH MEMORIAL SERVICE

The officers and members of Quintena Rebekah Lodge No. 132 invite all the Grand Lodge Rebekahs (of the Grant) Funeral Home, North Front St., Belleville, Monday, Oct. 28th, at 8 p.m. for a Memorial service for our late sister, Alice Burley.

By order of the Noble Grand Sister Clara Brandle. R. Judge Sec. Sec.

BIRTHS

SETT — At and Mrs. Joseph Sett are proud to announce the birth of their daughter, Thursday, October 17th, 1963 in Jacksonville, Florida. First grandchild and son of Mrs. Arthur Wrightmyer, Bellleville.

STEVENSON — Mr. and Mrs. Roy Stevenson (nee Vivian Wellington) are pleased to announce the arrival of a daughter, Shelley Elizabeth on Tuesday, October 17, 1963 at Belleville General Hospital. A sister for Kimberley Dawn.

DEATHS

SIMMONS, Charlotte Edna — At Trenton Memorial Hospital on Saturday, October 19th, 1963, Charlotte Edith Simmons (of Bainsfield, Ont.) wife of the late Warner R. Simmons, mother of Vera, Mrs. Leo Callahan, Cobourg; Beatrice, Mrs. Benjamin Hall, Bainsfield; Mrs. R. both of Toronto, David E., Fort Dayton, N.Y. and John of Smithfield; sister of Mrs. Gilbert Herder of Trenton, Mrs. Howard Corbyville, in her 78th year. Friends are received at the Weaver Funeral Home, Trenton. Funeral service will be announced.

BURLEY, Mrs. Alfred E. — Suddenly at her residence, 323 Coleman Street, on Friday, October 18th, 1963, Alice Flindall, widow of Alfred Burley, dear mother of Howard and Harold Burley of Belleville.

Resting at the Grant Funeral Home, 64 North Front Street. Funeral Service at Christ Church, Monday, October 21st, at 2 p.m. Rev. R. G. Fleming and Rev. Ernest Smith officiating. Interment, Wellington Cemetery.

IN MEMORIAM

SMITH — In loving memory of a dear husband and father, Charles Patrick Smith, who passed away one year today, Oct. 19, 1962.
I think of him in silence,
His name I not revile,
There is nothing left to measure,
But his patient on the mile.
—Ever remembered by wife and sons, Ronald and Gerald.

SMITH — In loving memory of a dear husband and father, Patrick Smith, who passed away a years ago today.
You're not forgotten father dear,
Nor ever shall you be,
As long as life and memory last,
We shall remember you.
—Ever remembered by daughter-in-law Florence.

RUSHLOW — In loving memory of our dear mother and Grandmother, who passed away October 20th, 1958.
At night the silent stars look down
On a grave not far from here,
Where those she can we can't forget,
The one we loved so dear.
—Sadly missed by son Basil, family.

RUSHLOW — In loving memory of our dear mother and Grandmother, (Mrs.) Ellen Rushlow, who passed away October 20th, 1958.
Deep in the heart lies a picture,
Of a loved one we can't forget,
In memory's frame we shall keep her,
Because she was one of the best.
—Ever remembered by Dorothy, Carmen, John and Bonnie.

GILLEN — In loving memory of a dear mother, Ida Gillen, who passed away October 19, 1962.
She hadn no one but God to see,
She said goodbye to none,
The heavenly gates were opened,
A loving voice said "Come".
I often sit and think of you,
The things we used to say,
I wonder why you had to die,
Without a moment to say goodbye,
Though out of sight, you're ever,
Still in mind, loved, still missed;
You will live with me in memory,
Until God and time stand still.
—Fondly remembered by husband John, daughter Margaret and son-in-law Gerald and grandchildren.

CARDS OF THANKS

I would like to thank my friends and relatives for the cards, flowers, gifts and visits while in my Belleville hospital. Also Drs. Douglas, Hartt and McDonald, also the nursing staff. A special thanks for the kindness of my neighbors.

Mrs. Lola Smith.

FLOOR SANDING
AND FINISHING
GLEN ELLIOT
130 Dufferin Ave. WO 8-3818

DRUG STORES OPEN
SUNDAY
DUFF'S—DRUGS
213 FRONT ST. WO 8-7928
KELLY'S DRUG STORE
411 Bridge St. East WO 8-5388
LITTLE'S PHARMACY
164 N. Front Street WO 8-6393
WESTGATE PHARMACY
Trent Road WO 8-2053
Opposite the County Home

FOR A LIMITED TIME ONLY
GEEN DRUGS ANNOUNCES
20% DISCOUNTS
ON ALL COLOR WORK
● NO GIMMICKS
● NO FILM YOU MAY NEVER NEED
● NO CREDIT NOTES YOU MAY NEVER USE
● NO PHONY DEALS AT ALL
BUT AN HONEST SAVING TO YOU
SAME HIGH QUALITY
AND FAST SERVICE AS ALWAYS
Geen PRESCRIPTIONS
Drugs Limited FREE DELIVERY
DIAL WO. 2-4551
FREE DELIVERY 'TIL 8 O'CLOCK

PROCLAMATION

"To the Citizens of Belleville by virtue of my office, I hereby Proclaim the week of October 20 to October 26, 1963, as

BUSINESS WOMEN'S WEEK

I urge the citizens of Belleville to co-operate with the Business and Professional Women's Club of Belleville in their plans to observe this Week".

"In recognition of the achievements of The Canadian Federation of Business and Professional Women's Clubs, and particularly of the contributions made to the economy of our community, we salute the business women of Belleville and wish them continued success in their efforts to elevate the position of employed women, with the resultant beneficial effect to the welfare of our citizens."

A. McLean Haig, O.B.E.
Mayor

SCALE WATCHING IS AN EXCELLENT HABIT

A scale in every home might be very beneficial to personal health, for weight is an excellent guide to future well-being —and should be watched carefully.

There is no short-cut to weight control. With each person, it is an individual problem, and subject to personal discipline.

Normal living and eating are likely the keys to health. If over-weight or under-weight, see your Doctor. He is the one qualified to determine the necessity and prescribe for such treatment.

Only with his guidance should you engage in any weight control project.

DOLAN THE DRUGGIST
DIAL WO 2-3406 FREE MOTOR DELIVERY

Construction Roundup

Jim Chappelle, boss-man of McFarland's number eight asphalt plant has been set up near Foxboro and producing between 600 and 2,000 tons per day since last Tuesday.

The total has been enough to pave four miles, to Friday night, of the base course on Highway 14. Plans call for at least the base course on all seven miles of the contract to be finished before freeze-up, and as much as possible of the second course. There are a dozen rented trucks hauling the asphalt now, because all McFarland's dump trucks are tied up at a Hydro job near Kapuskasing.

Ray Hedger is his own contractor building a new garage on North Front Street. His Ford dealership on College St. is sold and he plans to open "soon as possible" with Dodge and Chrysler in the showroom. Rex Bridge dug the hole for him last week and Ray is getting the footings ready this week. Only hitch so far is that the ditch for the footings uncovered three or four springs and the work is a bit wet. Ray has three men helping him on the job now.

NEARING COMPLETION

George Sauve, powderman for Beaver on the North Front St. sewer job, says he's been using about six cases of frotite a day blowing holes in the road. All the ten-inch pipe on North Front has been laid now, and the two crews working north and south from Tracey St. are laying eight-inch stuff. Tony Argo is in charge of the northbound crew but George does the blasting for both. The job stretches 2,600 feet north of Tracey St., 1,400 feet south. The Beaver crew have another 1,100 feet of the south section, 900 feet of the north part. They hope to be through the whole works in about a week and a half.

Jack Wickens, at the new C.W.C.O. building on Victoria Ave., for High Murray Construction, is putting the roof on the swimming pool now. Precast concrete columns and pre-stressed beams were put up last week. The roof will be built-up asphalt over steel decking. Archie Parks, meanwhile, is watching the bricklayers as the walls rise about the first floor. The basement is already finished and the first two levels of prestressed concrete flooring are installed. Denny Williams of Toronto is there with a crew from W. P. Bowden and Sons, of Oshawa, putting in the ducting for the combined heating-ventilation system.

COMING ALONG

Lorenz Bazain has taken over the steel erecting contract on the new apartment building going up on Victoria Ave. and George St. for Bellwood Investments. Tom left last week for reasons not stated. The company of Gelmar and Windsor, which started construction of the building has changed, since the start to J. Winsby Ltd. of Toronto, on the building itself is coming along nicely, according to Lorenz. He has six bricklayers and a few helpers putting up the wall along the George St. side of the building. Basement walls of concrete block are finished to ground level, and Lorenz is waiting for someone to come from Toronto to inspect the steelwork before he puts the ground floor in.

And up at the William Mayer property, near where Highway St. becomes Station St., General Contracting of Toronto is putting up a new building. Mario Pascera is foreman on the job, and he has seven men, (three of them from the north), working for him. There is no basement, concrete block is laid to the top of the first floor, Mario plans to start the second floor next week and be through by the end of November. Finished, the building will house three small stores at ground level, and offices on the second floor.

AHEAD OF WEATHER

Orval Tustian and his volunteer crew force have the outside walls and partitions and inside partitions finished at the Trinity United Church on Parmer Road. Over the week-end, they are starting the roof. Open-web steel trusses, purlins and groove wood and asphalt roof will be through in about a week. Plan is to close the building in as soon as possible, so weather can't delay the work.

North Whittle says his Ardro Construction crew is pretty well finished at the new OSD Vocational building, and there are just a few local tradesmen still working on the job. They will be through in a week or so, Norm hopes. At St. Columba's, the painters are still at work, and the main church area has yet to be furnished. The job should be finished in three or four weeks, Norm says.

Hugh Murray says his men working with Robert Pennell on the sidewalks at the east end of town, poured the last of them Thursday, and will be through the cleanup by the middle of next week. Eight or ten men on the job will be through then, but contracts in sight should provide work for them soon.

The Tatham Company Ltd. has no foreman assigned to the new Smiths Transport terminal yet. Jim Colelli, vice-president of the firm, says work so far is being run direct from the office. So far part of the footings for the building have been poured.

START MORE HOUSES

First two houses of West Park Village will be through the framing stage according to Bill McCormick, and the Ivan Park Construction people will be starting six more over the weekend.

Frank Miron of Miron-Wiegers Construction Ltd. was in at the town hall yesterday, getting the building permit for the new Bank of Montreal building on College St. His contract says he will build it for $38,100.

H. Carr-Brait and Sons have five men working on the new building for Bell Telephone, and Ralph Pinnacle, Dodge Construction of Cardinal, Ont., said Carr-Braint can do the whole building, according to George Seames, Carr-Brait's foreman on the job. Friday, there were just five men there, putting up reinforcing and forms for the south wall. Saturday, they poured concrete for the wall, according to plan. The finished building will be three floors high.

Sam Goodman dropped in to the city hall October 15, to get a $175,000 building permit for his new motel on North Front St. Trouble is, the original permit, issued for $163,000 in 1962, would not cover the revised plans.

FREE PUBLICITY

And finally, Wilson Concrete Products are getting a little bit of free publicity in Toronto these days. There are seven photographs, each 16x20 inches, in the windows of the Metro Toronto Roads office, 73 Eglinton Ave. East, of Wilson's special truck, semi-trailer and semi-trailer unit. Total, 30 wheels) carrying the biggest beams ever put into a Metro bridge. Wilson's made the 90-foot, 37-ton beams and shipped them to Toronto, but it took two of the three photos in town to put them in place at the Spadina Expressway-Lawrence Ave. interchange.

Noted Ontario Investigator Has Retired

TORONTO (CP)—Frank Kelly CBE, renowned investigator of murder mysteries for the provincial police, retired from the force Friday after 36 years of service.

The first and last cases as a criminal investigation branch inspector were sensational beard-and-bikini stories.

Almost 22 years ago, he arrested four youths for the murder of a woman. The youths, three of whom died on the gallows at Fort Frances in the first multiple execution in modern Canada for a single murder, held the woman's hands on a log and until she disclosed the hiding place of a few hundred dollars.

His final case in 1964 was the arrest of Mrs. Mary Bell of Bellerville, charged with killing her husband. She was acquitted.

Inspector Kelly's investigation of the Windsor police department in 1949 brought a shakeup in that administration and charges Detroit bookmakers were using Windsor as a base of operations.

His career began in 1928 in St. Thomas where he served as a corporal until 1944 when he was transferred to headquarters in Toronto.

Trenton streets should be cleaner from now on. Trenton Lions' Club president, Thomas Bedford, (left), yesterday presented 20 street garbage cans to Mayor James MacDonald. The cans will be strapped to concrete hydro poles and the idea is to lose candy wrappers, cigarette butts, etc. into them, instead of littering the streets.

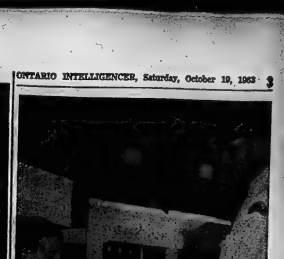

Today is Boy Scout Apple Day in Trenton and Mike Parent, 5th Trenton Troop, picks as his first customer Constable Gary Davis of the Trenton police force.

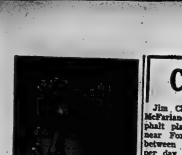

Aircraftman First Class Jerry Polmanter, 17, of Belleville, who enlisted in the RCAF last July, has been posted to Training Command Headquarters at Winnipeg For the past three months AC1 Polmanter has been stationed at St. Jean, P.Q., where he was selected for training as an administrative clerk. AC1 Polmanter will be employed on clerical duties at TCHQ until he is sent on the clerical course at Camp Borden, Ont., in the near future. His father, Mr. George Polmanter, lives in Belleville.

N. Seagram, Noted Canadian Sportsman, Dies

TORONTO (CP)—Private funeral services were held Friday for Norman Seagram, 84, noted Canadian sportsman and former longtime member of the Toronto Stock Exchange, who died Thursday at his home.

Mr. Seagram was born in Waterloo, Ont., the son of Joseph E. Seagram and Stephanie Erb. He was educated at Waterloo College School, Port Hope, and Montreal High School.

He joined Molson's Bank, now part of the Bank of Montreal, in 1897 and left the bank in 1903 to become associated with his father-in-law, the late James O. Buchanan, in the stock brokerage business.

The firm of Buchanan, Seagram and Company was formed in 1906 and Mr. Seagram was elected a member of the Toronto Stock Exchange. At the time of his retirement in 1949 he was the longest standing member of the exchange.

In 1919 he and his brothers formed the Seagram Stable and its silks later became well known in the United States and Canada. They were winners of the King's Plate with Flowerful in 1923, with Haplite in 1926 and Young Kitty in 1928.

Coming Events

QUINTE FIGURE SKATING CLUB 1963-64 Season starting October 19, 4.30 p.m. at the Arena. For information phone WO 6-4326. O10-21

EUCHRE PARTY OCTOBER 22, 8 p.m., OddFellows Hall. Proceeds for Auxiliary of OddFellows Lodge Rebekah C.P.T. O18-21

STAMP EXHIBITION. PRIZES. Dealers. Displays. Philatelic speaker: Today - Kiwanis Centre, Bellville. Auspices Quinte Stamp Club. All welcome. Admission free.

BOY SCOUTS OF CANADA Annual meeting, Quinte District Council, Eastminster Church Auditorium, Monday, October 21.

'DEVELOPING READING SKILLS'. Meet this interesting subject by Mr. Ross Jewell at the Centennial Library Tuesday, October 22, 8.15 p.m. Public welcome. O18-21

ANNIVERSARY SERVICE will be held in Centre Street United Church, October 20. Service at 7 p.m. Visitors welcome.

CENTENARY TURKEY SUPPER. November 6, 6 to Adults $1.75, Children 12 Yrs. and under. Everyone welcome.

PLAN TO ATTEND PLAINFIELD United Church Women's Banquet in Plainfield Orange Hall, Wednesday, October 23. 6.30.

EUCHRE IN MOORE HALL 346 Front St. on Saturday, October 19, at 8 o'clock. Everyone welcome. O18-21

QUINTENA REBEKAH TEA AND Bazaar, Wednesday, November 6, 2.30 to 5.00 p.m. Admission 25c. Everyone welcome. O18-21

PARENTS AND FRIENDS OF MOIRA Secondary School students are invited to attend the Annual Graduation Exercises to be held in the school gymnasium on Saturday evening, October 19th, at 7.30 p.m. O17-21

GOSPEL SCHOOL TEACHERS' meeting Monday, October 21, 8 p.m. Bethel Chapel. Guest speaker, chalk artist, Mr. Mel Wiebner, New Jersey. All interested in children's work are cordially invited. O17-21

"THE GIRL WHO CAME TO SUP- per" Matinee Theatre Party, O'Keefe Centre, Toronto, Wednesday, October 30. Tickets, Thomas Cigar Store, Gilbert Hotel, Trenton. O15-17-19

HOLY ROSARY PARISH ARE holding a Euchre Station Dance, Friday, October 25th, Parkdale Community Hall. Optional Masquerade. $2 per couple. Everyone welcome. O17-18-22

Trenton News

By SULA GOSLING — EX 2-3323

Public Meeting Will Hear About Method of Obtaining Ground Water for Drinking

TRENTON — Any citizen interested in a cheap and practical method of obtaining ground water for drinking and other purposes may learn about this new development by attending a meeting of the Trenton Public Utilities Commission in the Lyndo building on Elgin St., Thursday at four o'clock.

The members of the commission voted yesterday to arrange the meeting open to the public, upon the receipt of a letter from the Groundwater Development Corporation, which said that a film would be made available to the commission and an operator provided to run the projector. As this is an entirely new concept of drawing water from land sources, the commission members thought many town citizens might be interested in the subject. In particular, Mayor James MacDonald, members of council and other municipal officials have been asked, to attend.

Utilities manager James Page told the commission chairman, C. A. Baker, Commission Charles Hillier and Mayor MacDonald yesterday that experts from the Ontario Water Resources Commission, who have made exhaustive tests of water from the Trenton River, report that while there may be some small investigations in the taste of the river water, the Trenton water is better than that obtained by many other municipalities. For instance, say the experts, it is far superior to river water supplied to Peterborough users.

The OWRC engineers, H. Manzon, A. Oda, and G. Johnson have explored the possibility of extending the 42-inch water pipe to a natural spring located under the 401 high bridge, but have ruled that it is not likely. The spring is reported as the cost of extending the pipe would be prohibitive and the spring is only four feet from the surface and the river runs dry at this point in the summer.

Deeds, transferring the ownership of property used by the commission for pumping stations, transformer stations and storage tanks from the Town of Trenton to the commission, have been sent to be registered.

In exchange for the town island, the commission has agreed to give the town 11 acres of land west of the Provincial and OMC Boat plants, for possible use in industrial sites.

With a view to keeping interest rates, the commission agreed yesterday to pay Vagn Jensen $6,000 in a lump sum for 23 acres of land at the northeast corner of his property on the York Road. Initially, the commission had meant to pay Mr. Jensen $1,000 this year and the remainder next. On the property, the commission means to develop an artificial lake and this will be a supplementary source of water for the town.

As the town was given official sanction to, the commission to sell Lots 18 and 19 on the west side of Queen St., the long, measuring 66 feet by 132 feet have been advertised for sale by tender. One tender was received and this was from local realtor Stan Klemencic. The offer named $2,250 as the sum Mr. Klemencic was willing to pay. The commission, having ruled that it was not obliged to accept the highest or any tender, turned thumbs down to Mr. Klemencic's offer, and will put the lots in the hands of the co-op realtors for sale.

The commission voted to put a float in the Santa Claus parade . . . if the utilities employees agree to construct the float and keep the cost under $75.

"It's a good medium of advertising," said Mr. Baker.

The commission accepted the low tender for furnace oil from the B. W. Powers Company at 14.2 cents a gallon. The same company was given the contract to supply the commission with diesel oil at 17 cents a gallon and the Allore Company won the contract for stove oil at 16 and three quarter cents a gallon.

Out-Patients' Dept. Treated 773 in Month

TRENTON — The Out-Patients' Department was the busiest department in Trenton hospital last month, according to the report released Friday by the administrator, Miss Hazel Vandet. In all, 773 patients were treated. Emergencies handled numbered 442.

Admitted to the institution were 394 adults and children and 79 babies were born. Deaths numbered 15.

Thirty-six major operations were performed and 67 minor operations.

Average daily population in the 140 bed hospital (adults and children) stood at 103 and for the nursery, 12.

Airmen Still Leading in Dart League

TRENTON — Trenton Airmen are still leading in the Trenton and District Dart League play, but the Bar Flys have taken over second position from Ted's Antennas. Airmen have a total of 25 points, Bar Flys 20.

Tuesday night scoring saw the Antennas collect two points, playing against the Airmen. Greg Miller edged out the Bear Cats, 6 to 5; Bar Flys scored nine; Erie 2; Hasty Pees won out over the Hasty Pees Toppers, 7 to 4; Sgts. Mess, 8, One Half Hundred 5.

Hidden score was taken by Jack Bowers of the Bar Flys.

WILL OPEN WING

Ontario's premier, the Hon. John P. Robarts will officially open the new vocational wing at Trenton High School this Sunday. Ceremonies will start at 2.30 p.m. and the Trenton school board has issued a special invitation to the people of Trenton and district to attend. Tours of the new wing will be set up following the ceremonies.

CLOSE NAVIGATION

Friday marked the closing of navigation on the Trent Canal. From May 15, this year, 963 boats were locked through Lock No. 1. Last year's total for the same period was 886.

Lockmaster at No. 1, James Howard, said yesterday that while a few skippers complained about accommodations on the canal, 90 per cent of boat owners thought the canal was improving and some said that in their opinion, the canal was the No. 1 pleasure canal in Canada.

GATT TO MEET

GENEVA (Reuters) — The council of the General Agreement on Tariffs and Trade is expected to meet Oct. 29 to set up a panel to examine the United States - European common Market "chicken war," it was announced Friday. The U.S. has lost trade as a result of application of Common Market poultry regulations.

MOIRA SECONDARY SCHOOL

(Corner of Farley and Victoria)

ANNUAL

GRADUATION EXERCISES

SATURDAY, OCTOBER 19th,

7:30 P.M.

Guest Speaker: Mr. J. G. Demeza

PARENTS AND FRIENDS WELCOME

Sea Cadets Will Start Drive For Membership

TRENTON — The Trenton Sea Cadet Corps, HMCSCC "Trent" is starting a recruiting drive this month, Constabling officer is Lt. H. W. Curtis.

Formed eight years ago, the corps was in full swing at almost the full strength permitted by the provincial organization.

With boys growing up and progressing on to college age or to jobs, the corps now finds openings for a number of cadets.

Courses in seamanship, rifle shooting and bugle band instruction are among the inducements offered to cadets joining the local corps.

Boys from 14 to 18 years may join and if the would-be cadet is 13 and in grade nine, he too may join.

Strict discipline is maintained by Lt. Curtis and his officers when the cadets meet on Tuesday nights in the city. "Trent" at the Community Gardens. Recruits may contact the commanding officer at EX 2-4089 or attend next Tuesday night's meet at the Gardens.

BIGGEST INDUSTRY

Agriculture is Britain's largest single occupation and employs four per cent of the working population.

Citizens' Band To Take Part In Parade

TRENTON — "Trenton" for this year's Santa Claus Parade on Trenton include the Trenton Citizens' Band, under the leadership of Snider, the 58RD Brass and Reed Band under the baton of Sgt. Howard Kelly and 30 majorettes from the K'Wannette group of Peterborough.

Among the 16 entries to date are the Quinte Secondary School Band, the East Northumberland School Band, a trumpet band and a baton corps from Colborne, Quinte Majorettes, Warkworth Majorettes, the St. Wranis Club of Trenton and the Addo Music Academy of Trenton and Belleville.

Individuals who will be taking part include Merle Walt of Trenton, Delta Post of Frankford and Don Gerow of Wellington who will be riding horses or ponies and a single majorette, Anna Richardson of Trenton will also be taking part.

In all, 360 persons have now signed up to appear in the parade which will be held on Saturday, Nov. 23.

The Trenton Chamber of Commerce, which annually sponsors the parade, would welcome additional entries from the Quinte area.

YOUR INTEREST RATE IS 5¼% ON

VICTORIA and GREY TRUST COMPANY

GUARANTEED INVESTMENT CERTIFICATES

—Issued for terms of 3, 4, or 5 years.

—In amounts from $100.00 up

—Authorized Investment for Trust Funds

—Unconditionally Guaranteed

—Principal does not fluctuate

—Guaranteed Investment Certificates issued for terms of one and two years earn 4¾% interest.

VICTORIA and GREY TRUST COMPANY

BELLEVILLE • ONTARIO

THE ONTARIO INTELLIGENCER
Ontario Established 1841 — Intelligencer 1927
Published at
THE ONTARIO INTELLIGENCER LIMITED
Belleville, Ontario, Canada.

Subscription rates:
By carrier (in the town)
By mail in Canada ($12.00 per year; 6 months $6.75; 3 months $3.50
By mail to U.S.A. $12.00 per year
Authorized as second class mail by the P.O. Dept. Ottawa and for payment of postage in cash.
Member of The Canadian Daily Newspaper Association; member of the Canadian Press; member of the Audit Bureau of Circulations

Too Incurious

What happened to volume 15 of the transcript of evidence from the 1960 provincial government investigation into the financial affairs of Eastview? Nobody seems to know, and apparently nobody wants to know.

Both Municipal Affairs Minister J W. Spooner and Deputy Attorney General W. B. Common have said, separately, that their departments will be conducting no further inquiries into the disappearance of the volumes from their respective transcripts. The disappearances were discovered August 15, when Ottawa lawyer John Nelligen applied for, and received, permission to look at the transcripts. Volume 15 was missing from all three sets.

The case is exceptionally serious because the government has been charged with rewriting part of the volume from the original, before it was released to the public.

The fact that the missing volume has been replaced with another copy, taken from the shorthand notes of an Ottawa court reporter, does not change the matter. There is no guarantee that the new copies are identical with the missing copies.

Donald C. MacDonald, provincial N.D.P. leader, said Tuesday that Mr. Spooner has failed to answer the charge that the report was rewritten before it was published. He also said it is Mr. Spooner's responsibility to find out where the original report is, and to what extent it was rewritten.

In the light of Mr. Spooner's announced intention to drop the inquiry into the absence of the report, one is inclined to excuse him of the responsibility for such an inquiry. The inquiry should be conducted though—by others.

If Mr. Spooner does not like the judge's seat in the inquiry, perhaps he belongs in the witness box.

Clever Mr. Drury

Even with a program, you cannot tell the political players these days.

The party which once advocated reciprocity between Canada and the United States has now produced a species of protectionism so subtle that it successfully evades the provisions of the General Agreement on Tariffs and Trade.

That, at any rate, is the U.S. appraisal of the proposals of Liberal Industry Minister C. M. Drury, which are designed to foster the growth of Canada's automotive parts industry.

The U.S. was all prepared to throw the GATT book at this scheme, but after thumbing through it frantically discovered that Mr. Drury's adept backfield running enabled him to thread his way through all the rules without even denting one of them.

Whether Canada should be bent on developing its own automotive industry, when it is obvious that the U.S. possesses the plant and personnel to supply our needs without duplication of manufacture, is a question whose answer depends on one's economic philosophy.

Those who once defeated a Liberal Prime Minister with the slogan "No truck or trade with the Yankees" could do no less than applaud Mr. Drury's courage.

His refusal to cling to the principle behind reciprocity, which can perhaps be best expressed as "from each his best," have scant reason to cheer.

The truth of the matter probably is that, though there are theoretically many ways in which Canada might better put to work her resources in material and manpower than by competing with an established and highly efficient U.S. industry, in the prevailing economic system there is no other way in which Canada can escape from an unenviable fate as hired hand on the back fifty of Uncle Sam's prospering estate.

I don't believe that there ever has been, or ever will be a society entirely free from a certain amount of anxiety and stress. This is not simply the price we pay for the development of industrialization, or because we have joined the thrusters and pacemakers. It is the price we pay for being members of a human community; for having learned to subordinate many of our animal desires to the demands of social life. That slight degree of anxiety also serves as the spur towards the further development of our peculiar species.—G. M. Carstairs, Professor of Psychological Medicine at Edinburgh University.

What is a scoop? A headline today, the wrapping for the fish and chips tomorrow. What matters, surely, is a steady reputation for talking sense, and charitably, in season or out.—British author and journalist, Godfrey Winn.

Ottawa Offbeat

Many Items Keep Well-Paid M.P.'s Burning Midnight Oil

By RICHARD JACKSON
From The Intelligencer's Ottawa Bureau

OTTAWA — Trouble may have been piling up nationally as it never has since the war years . . . Separatist Marcel Chaput and the FLQ in Quebec . . . turmoil and Real Caouette in Parliament . . . the HUT's Herschel Chamberlain Banks and union war on the Queen . . . the Labor . . . worry about strikes and winter weather . . . delaying delivery of that half billion dollars worth of wheat to the Soviet . . . spats with Washington over wheat sale and prices, taxes, trade deficits and restrictions . . . .

You name it and, it seems it's trouble, then we've got it in Ottawa.

. . . But then, think of it this way . . . after that 80 per cent Parliamentary pay raise . . . we've got Canada's (and perhaps even the world's) first Million Dollar Cabinet.

Figure it this way . . . .

. . . One prime minister at an annual $75,000 . . . .

. . . Twenty-five other cabinet ministers at $33,000 each . . . .

. . . Sixteen MP parliamentary secretaries at $22,000 each . . . .

. . . That's $45,000 . . . plus $675,000 . . . plus $352,000 . . . totals $1,272,000.

TOP BANANA:

And that is straight salary.

Expenses, the Parliamentary kind, apart altogether from the Cabinet variety, must be added.

So what we have a Million Dollar Cabinet, you shrug?

Well, to put it bluntly, it is probably the highest-priced collection of political talent in the business.

And it is adorned by Canada's highest-salaried woman, Health Minister Judy LaMarsh, who draws an annual $35,000 and lives a far-from-extravagant life in a mid-town bachelor apartment.

Highest-priced politicos] talent that is, because now Canada Min'sters are paid $35,000 pay cheque, $6,000 of it tax-free, plus their new open-ended expense allowance are ahead, in terms of take-home spending money, even of the United States Congressmen who gets $22,500, every last dime of it taxable.

Despite the brave show of indifference the embarrassed MPs like to put on, their burdened, end-of-session Treasury Raid of last summer still rankles with some of the taxpayers.

A Mr. J. C. Dublin has been circulating some of the newspapers with a letter-to-the-editor, asking for a rather pertinent question:

How many MPs could we even $10,000 (the old Parliamentary pay rate) before their election?

How many still conduct their private enterprises on the side?

If $10,000 was so inadequate, why the fierce competition for the job?

EVERYBODY IN THE ACT

Mr. Dublin might have added that last year the MP's pay was bumped to $18,000 plus, the fierce competition is likely to become so great that the next election time there could be, with only the slight stretch of the imagination, almost many people running as voting for Parliament.

It could get to the point of "every man his own candidate."

For in what other field could you get a crack at an $18,000-plus . . . expense-allowance-tax-free for the $200 investment required of a candidate in putting up his running-deposit-and-hundreds-no-fooling deposit?

But so nice a financial touch as a cabinet minister's $35,000 plus might appear at first glance few salaries are earned at such cost of blood, sweat and tears.

Especially these seemingly endless days of trouble when crisis follows crisis.

Come evening, as Offbeat did the other late evening so one of the senior members of the Federal Cabinet . . . .

It was nearly 10 p.m. when he and his staff were still frantically busy in the House of Commons office . . . and running a couple of hours behind his tight-knit schedule.

It wasn't inefficiency or industry that caused him to run late, for a 23-year-veteran at the Commons, he above almost all others knows the ropes of Cabinet, would know the score.

IT'S HOT:

It was sheer, brutal overwork.

And at pitiless high pressure.

The same across the office, seven people were waiting, urgently, to talk to him, and three phone calls, two of them long distance, were being held for him.

"I'll talk to you for a moment right here," he grinned, leaning wearily on the top of a filing cabinet.

And he did, turning then to speak to the others.

"Chief," said one, "they want you in the Chamber (the Commons) right away."

"Scat," said the second, "I've got to have a decision on that Montreal dock thing right away, they're waiting on the phone for it."

"The prime minister's office is calling for the latest word from the Quebec City desk," called a third aide.

"Chief," rapped a fourth, "the labor minister is on the phone here."

"Wait, you okay this telegram and I'll shoot it off right away to Three Rivers," pleaded one of his confidential secretaries.

There were other urgent and pressing demands for his immediate and urgent attention. And out in the hall, two jobless MP's contents were waiting' to ambush him, when he emerged, about Government aid problems.

The pressure was on him because he was one of the key members of the Cabinet trusted in straining to find a solution to the Quebec lonesh orem's's births and the disturbing delays in loading the mammoth wheat order to Russia.

Did he find the going tough?

"Crazy," he grinned. "It's crazy."

Then sort of wistfully he added . . . "but you know what the prime minister said . . . if you can't stand the heat, don't come in the kitchen."

"Right!"

Right. And in spades.

Use New Kind Of Light

St. Catherines Standard

One of the most revolutionary electronic devices conceived in recent years, the "laser" was used today in the official opening of the Canadian Electronics Conference in Toronto.

In a demonstration worthy of a science-fiction novel, the laser fired an intense beam of light so powerful that it punched a hole in a sheet of aluminum. The beam was then activated a photo-electric cell to open the curtains to reveal the official opening of the show.

A laser produces a narrow beam of light, which is monochromatic — of a single, sharply defined colour or wave length — and is coherent, with all the light waves marching in regular order, like the waves of a smoothly running sea. Light with these characteristics has never before been available to man. Being available now, it opens the way to major developments in communications, radar surgery, power transmission without lines, etc.

All the possibilities of laser have not yet been explored, but the delicate operation of burning a tumor out of the human eye and sore being already used as an instrument to "weld" detached retinas.

It is also known that a single laser-produced light beam has inherently the ability to carry all the information transmitted by all the television stations, radio stations, teletypewriters, and telephone lines in the world, operating at the same time. Developing the technical means to use this amazing message-carrying ability is a major problem facing scientists; but the first steps have already been taken. Television pictures and voice messages have already been experimentally carried on light beams.

Through this re-stimulation of an old science, the science of light, all aspects of our highly technical civilization are supposed for a forward surge that is at present unimaginable in scope.

Gain Influence

Calgary Albertan

It is beginning to appear that as Parliament becomes more efficient and thus fewer in number they are becoming more influential. Influential it is a heady condition which may be of temporary benefit to farmers but which could work a hardship on non-agricultural sections of society, nationally and internationally.

OFF THE RECORD

By Ed Reed

Bob MACKENZIE

"Can you tell me what this is worth? . . . I don't trust my fence."

LOOKING BACKWARDS

GLEANINGS FROM OUR FYLES OF BYGONE YEARS

20 YEARS AGO

October 19th, 1943.

Actively initiating on the part of many men throughout the province that Hydro Electric power rates across Ontario should be established on a uniform rate, the Sarnia Hydro-Electric Commission early in supporting the move and which September adopted a resolution is being taken up by other commissions.

The Sarnia resolution passed on September 10th, petitioned the H.E.P.C. for a flat rate for the transmission of power to all municipalities, while of the recommendation of Mr. George Reid of the Belleville Utilities Commission a like resolution was passed in Kingston later, at the convention of the Eastern Ontario Municipal Association.

For probably the first time in the history of the canning business a second crop of peas has this week been canned in Trenton by the Stokley-Van Camp Canning Company.

On Monday last this canning company's plant was threshed and canned a considerable quantity of a second growth of peas from the farm of Henry St. Hilaire of the second concession of Sidney Township. The first crop had been cut on July 19th and as is quite usual no doubt a few of the peas dropped to the soil and were thought lost. Apparently, however, these peas lay and dried between the harvesting on July 19th and July 28th when Mr. St. Hilaire again plowed the field and turned the seed under. Last week a passer-by noticed what he thought were peas which the canning company had forgotten to harvest, he notified a representative of the company and upon investigation it was found that there were not the first crop but the second.

30 YEARS AGO

October 19th, 1933.

The Belleville Collegiate senior football team defeated the Peterborough Collegiate senior team in that city on Saturday, by the score of 13 to 7 game. The local tri-color outplayed their rivals in every respect, never allowing the visiting team field led by captain Jimmie Follwell, excelled themselves both defensively and offensively and the B.C.I. line of scrimmage played errorless football, tackling and blocking with the old grand style all during the contest. The game saw the return of Mason (Tarzan) Rigby to the Belleville line up and the stellar middle winger of last year proved the best alternate used by coach Shiels. One of the features of the game was the deadly tackling of B.C.I. men who also on booted repeatedly the untied efforts of Dopling and March who kicked for the Peles. The Peterborough team was minus the services of their ace kicker, Wesley, who owing to illness witnessed the game from the side lines. Joyling, March, Glover and Beatty proved to be the best players used by coach "Red" Logan. The following composed the Belleville Collegiate team: Cook, Follwell, Reynolds, Hilton, Ostrom, Coe, Ketchison, McKinney, Morgan, Rigby, Temple and McFarlane. Subs: Weaver, Johnson, Saunders, Watson, McElrath, and Andrews. Referee, Richardson of Peterborough; umpire, Townsend of Belleville; head linesman, Hickey of Peterborough.

40 YEARS AGO

October 19th, 1923.

At a recent meeting of the Knights of Columbus the following officers were installed by Dr. W. J. Gibson of Kingston, Deputy Grand Knight; A. B. Collins, G.K.; Harold Barrett, D.G.K.; L. M. Howe, Chan.; T. R. Barrett, financial secretary; S. G. Gerow, warden; P. A. Blute, recording secretary; A. Dulton, inside G.; J. P. Perkins, outside G.; F. J. Cushing, advocate; trustees — Charles Whalen, James Lynch and L. P. Hughes.

Mr. Charles Moon of Sydney, Australia is visiting his sister, Mrs. James Orr on Grove St., after an absence of forty years.

The members of the Belleville Retail Merchants' Association will hold a banquet at the Queen's Hotel on Monday evening next. Some officials of the Dominion Association executive will be present.

50 YEARS AGO

October 19th, 1913.

Mrs. John Canning, Octavia Street, is visiting friends in Toronto.

Mr. William Fitzpatrick spent Thanksgiving Day with friends in Hamilton.

Messrs. James Belch and William Belch of Watertown, N.Y., are visiting friends here.

Mr. and Mrs. Fred Dennison who have been associated with St. Agnes School in this city for some years past, have left for Chesley, Ill., where they will reside.

Mr. J. W. Brewing of Toronto, is visiting her parents, the Rev. A. M. Hubly and Mrs. Hubly, Victoria St.

Mr. W. E. Tummon, reeve of Huntingdon township, was in town today.

Mr. Dan Cameron spent Thanksgiving Day in Toronto.

Messrs. Terry Dolan and Peter Doyle are home from the College of Pharmacy, Toronto, to spend a few days.

To Your Good Health

There Are Several Ways To Treat Gastric Ulcers

By JOSEPH G. MOLNER, M.D.

Dear Dr. Molner: Kindly describe treatment for gastric ulcers. Is it possible to heal them without surgery?

I am 50, and also have gastritis.—A. M.

That's a big order and it can't all be explained in a few sentences. Here's an outline though.

What is causing the gastritis? Your doctor, after learning something of your eating (or drinking?) habits, won't have much trouble in advising you what to do about that. It will be up to you to follow his instructions.

The gastric ulcers are another problem. They are in the stomach proper, and not in the duodenum, which, however, are "peptic ulcers."

What sets gastric ulcers aside as a far greater problem is the frequency with which they prove to be malignant — as high as about one out of five.

When gastric ulcers are malignant, they usually develop so from the start; it isn't a matter of the ulcers forming first and becoming malignant later. Hence some fine doctors remove gastric ulcers as soon as they are found. Others prefer to defer surgery long enough to try other methods, meantime keeping close watch for any sign of malignancy, at which point, of course, they should be removed at once.

There are several ways of watching for the most common characteristic signs; there is little or no acid in the stomach; or direct inspection by biopsy, by means of a gastroscope, may be necessary.

The "wait and see" treatment includes some or all of the above tests for safety's sake. It involves blood, low-calcium, high in protein, and frequent feeding. Drugs are used to suppress stomach secretions, control spasm, and reduce nervous tension.

The patient must give up alcohol and tobacco, in some cases complete bed-rest is desirable.

The doctor must have the strictest co-operation of the patient, but when he gets this, the ulcers may heal in from two to eight weeks.

Then in two or three months X-ray examination should be repeated (perhaps more than once that) If the ulcers have disappeared, good. If they are unsolver, but still there, be cautious and careful.

If the ulcers haven't decreased (and most certainly if they are larger) surgery should be considered.

For more elaborate details of diet and other aspects of treatment, and some explanation of why they help, I suggest you read my booklet "How to Heal Peptic Ulcers and Keep Them healed." (For a copy, send 25 cents in coin and a self-addressed envelope to Dr. Molner in care of the Chicago Sun Times Syndicate, P. O. Box 158, Dundee, Ill.

Dear Dr. Molner: Is it possible to have arthritis of the stomach? — S. M. H.

No, but arthritis is a condition that attacks the joints. If you are having persistent stomach pains, the only wise thing is to consult a physician. Don't indulge in guesswork.

Note to G. L. G.: I doubt whether vinegar and honey would do very much for a "heel spur" that is as painful as you describe. If you have any doubts, a short trial will show the answer. For such a spur as yours, a surgical operation is the answer. Cushioning of the heel often helps.

Goldwater Surges Ahead

Montreal Gazette

A year ago, few people in Canada had even heard of Barry Goldwater, the Republican Senator from Arizona. And fewer still can have seen in him a likely candidate for the Republican Party's Presidential nominee in 1964.

But today, Senator Goldwater is the front runner. He is a resurged ahead of his nearest rival, Governor Nelson Rockefeller.

Some of Mr. Goldwater's support seems unbelievable, even unbelievable. The Southern states may vote for him, because he promises to leave the Negro problem to the tender mercies of the Southern Governors. Those who are fanatically anti-Communist, and who want not to contain Russia but to destroy it will approve his brand of militarism. And those in the Mid-Western and Western states who cherish the old frontier suspicion of the over-civilized East will vote for him.

But the Goldwater phenomenon is based on more than this, otherwise respectable considerations, including many eastern businessmen, would scarcely be speaking of him in so sympathetic a manner.

The answer seems to be that of all the prospective presidential candidates, Senator Goldwater is the most representative to President Kennedy. Under Mr. Kennedy, as under Eisenhower, Truman and Roosevelt before him, the power, the spending and the deficits of the American federal government have grown tremendously. Every president or candidate competes to offer more. The federal government seems to lower irresponsibly and oppressively over ever.

Senator Goldwater is the only man who is saying sincerity, to bring these increases to a stop. Whether he could succeed without disaster to the American economy might be doubted. But he would clearly be an admirable candidate and power, and this is very attractive to many Americans.

Governor Rockefeller cannot qualify for this position — he is competing with Mr. Kennedy to promise more federal spending. Even Richard Nixon, now in the background, would be relatively different from Mr. Kennedy.

Senator Goldwater has been endowed without question, to occupy this vast political territory. He has become a serious presidential candidate, not because of his more extreme and dangerous ideas, but in spite of them. He has become the only candidate, now or in the foreseeable future, who offers to stop and if possible reverse, the trend towards an ever more powerful federal government.

Letter to The Editor

Protests Judging All by One Clerk

Editor,
Ontario Intelligencer.

The controversy between so-called discourteous sales personnel and customer is one that has no beginning nor an end.

I do not believe that a lady in Wednesday night's paper was trying to purchase. Nor do I care to know. What I do care is that the lady judged wrongly the majority, and I truthfully can say, a large majority of sales personnel because of her experience.

Does the lady in question judge all her days because she has but one clerk? And does she term all her neighbors gossipy because one of them might be inclined to gossip?

Is she also to say that all the personnel in the Plaza are courteous except one? They ar not all with such virtue nor are all the sales people downright rude and discourteous.

I also am not in the habit of writing to a newspaper, but I had to retaliate to the defence

The Clerks Downtown

Today in History

By THE CANADIAN PRESS

Oct. 19, 1963

The United States imposed an embargo on Cuba three years ago today—in 1960—in an attempt to tumble the Castro regime. Canada was criticized by some U.S. sources for continuing to trade with Cuba and in reply it was argued that Canada always had traded with all countries regardless of political color.

1946—Russian troops invaded East Prussia.

1945—The United Nations charter was ratified by the Canadian House of Commons.

Expect Performance

Vancouver Sun

Having hired ourselves a houseful of $18,000-a-year MPs, we expect an $18,000-type performance. Schoolboy insults, pettifogging questions, pompous drivel and interminable recitations of matters of no importance whatever are not characteristic of an $18,000-a-year executive at work. Senseless in the views, these things also divert deserved attention from serious debate, agreement or debate on policies and principles of genuine national concern.

SCOTT'S SCRAP BOOK

By R. J. SCOTT

A Lift for Living

Man Can Learn About Growth By Watching Ways of Nature

By REV. HAROLD E. KOHN

This is the season of seeds. Now Nature lavishly scatters her progeny across autumnal America. Burs, bearing seeds, attach themselves to the feathers of perching birds, to the fur of scampering animals, and to the pant legs and coats of sauntering humans and hitch-hike to areas unknown to the parent plants. Some seeds find other transportation, like that of the tumbleweed plant, which wanders in the company of any playful breeze. The pods of some other plants explode, shooting seeds several feet from the vegetation that nurtured them, thus giving the seeds a chance at an uncrowded existence. Acorns and many other nuts are shaped to roll downhill and away from the tree from which they fall. Milkweed fluff acts like a balloon, carrying the seeds to distant places, sometimes many miles away.

CHANCE TO DEVELOP

All of this sowing of seeds amounts to one thing principally: Nature is providing for the future by wrapping great potentials in little packages and then dispersing them so that they have a chance to develop and grow. Even in autumn, when the growing season comes to an end in much of America, Nature still has her mind on growth. Seeds are capsules of possibilities. Growth will take place as possibilities develop toward actualities. Now Nature is spilling seeds of the future upon October's clear amber air. On this autumn day, while seeds of the tomorrows fall all around my woodland study, I've been thinking random thoughts on the meaning of today's seed-like possibilities and our spiritual growth. Here are a few of those thoughts:

We understand very little about any living thing as long as we see it simply as it is. This is as true of a child, or a seedling as of a walnut or a pheasant's egg: to understand anything we must see it with eyes of faith and in terms of what it is capable of becoming.

A problem that confronts each of us is this: considering one's talents and limitations, abilities and disabilities, how is one to make the most possible of his life? We need not be ashamed if, being an acorn, we do not become a towering pine, or being a grass seed, we do not become a maple. But if, being grass seed, we do not become the best possible grass, or, being an acorn, we do not become an oak, or being a boy we do not become a manly man, we have reason for shame. Life's most rankling regret is to fail to be all we could have been, and life's greatest satisfaction is to know that, having been God's seed sown on earth, we have developed according to God's purpose.

The good social order is a climate in which every individual, regardless of color, class, creed, or political affiliation, can grow intellectually, spiritually, and economically to the fullest extent of his latent potentialities. In such society everyone should be able to operate with maximum effectiveness. Of course, not everyone will actually behave in this fashion, but if not, it should be because of inner defects of the person and not because of a defective society that oppresses him and stunts his growth.

SUPPORT THE BEST

That which is nurtured most, grows best. This is as true of our inner nature as it is of farm produce. Feed and support the best that is in you, and let the worst die of neglect.

A good tree runs every hour for growth. It drinks sunshine. Rain refreshes it. Tempestuous winds force it to fasten its roots deeper into the earth. Even in the darkness it makes use of the stanchion manufactured by its leaves during the daylight. So with a soul. Fruitful hopes and disappointments, successes and failures, joys and griefs add to the spirit's dimensions. Even sin, by demonstrating our weakness and our need of Divine Help, can develop within better people than we were.

VICTORIA AVE
Baptist Church
Convention of Ontario & Quebec
REV. GORDON B. WOODCOCK B.A., B.D., Minister
Corner of Victoria Avenue and Pinnacle Street
J. Gerald Director
Dorothy E. Smith Director

SUNDAY, OCTOBER 20th.
BAPTIST MEN'S SUNDAY
9.50 a.m.—SUNDAY SCHOOL
11.00 a.m.—MORNING WORSHIP
Subject: "GIVE ME THIS MOUNTAIN"
7.30 p.m.—THE EVENING SERVICE
Conducted by the men of the congregation.
EVERYONE WELCOME

EMMANUEL BAPTIST CHURCH
Corner of Rollins Drive and Victoria Avenue
Rev. Eric Quirk, B.A., K.I.H., Minister
9.45 a.m.—Sunday School
11.00 a.m.—MORNING WORSHIP
LAYMEN'S SUNDAY with three men conducting the service and Mr. F. Hitchcock as speaker.

BETHEL CHAPEL
(Corner Church and Station Streets)
9.15 a.m.—Lord's Supper
11.00 a.m.
MR. MEL WISTNER
New Jersey
Also Sunday School Classes for All Ages
5.30 p.m.—GOSPEL BELLS—CJBQ, Dial 800
7.30 p.m.—MR. MEL WISTNER, New Jersey
Tuesday, 8.00 p.m.—Young Peoples
Thursday, 8.00 p.m.—Prayer and Bible Study
DAILY MEDITATIONS — Monday through Friday at 9.20 a.m. on CJBQ

WESLEYAN METHODIST CHURCH
Corner
Everett & Henry Streets
Rev. James G. A. Spearman
Pastor
Rev. Nancy White
Minister's Assistant
10.00 a.m.—SUNDAY SCHOOL
MEN AND MISSIONS SUNDAY
11.00 a.m.—"THE TASK OF TODAY"
7.30 p.m.—"PUBLISH GLAD TIDINGS"
Wednesday, 8.00 p.m. — Prayer Hour
Friday, 8.00 p.m. — Special Youth and Adult Service with the Rev. John T. McHardy of Toronto.
Evangelistic Mission continues through November 3rd.

Standard Church
MINISTER — REV. B. GAMBLE
Phone WO 3-8284
Coleman St. Near Footbridge
10.00 a.m.—SUNDAY SCHOOL
11.00 a.m.—MORNING SERVICE
7.30 p.m.—EVANGELISTIC SERVICE
THURSDAY, 8 p.m.—Prayer and Praise
A CORDIAL WELCOME AWAITS ALL

SEVENTH-DAY ADVENTIST SERVICES
Minister — Pastor N. S. Misner
Orange Hall — Church Street
SATURDAY —
10.00 a.m.—SABBATH SCHOOL
11.00 a.m.—CHURCH SERVICE
SUNDAY—
9.30 a.m.—"Voice of Prophecy", Radio CKLC (1280)
11.30 a.m.—"Faith for Today", TV Channel 7 and 10
ALL ARE CORDIALLY INVITED

The Presbyterian Church In Canada
ST. ANDREW'S PRESBYTERIAN CHURCH
CORNER CHURCH STREET AND VICTORIA AVENUE
Minister
Rev. A. L. Sutherland B.A.
SUNDAY, OCTOBER 20th.
9.45 a.m.—SUNDAY SCHOOL FOR 9 YEAR OLDS AND UP
11.00 a.m.—SUNDAY SCHOOL FOR 3 TO 8 YEAR OLDS
11.00 a.m.—MORNING WORSHIP
Broadcast on CJBQ
Care Group for children under 3 of parents attending church.
7.00 p.m.—EVENING WORSHIP
8.15 p.m.—Young People's Society

ST. COLUMBA PRESBYTERIAN CHURCH
"THE FRIENDLY FAMILY CHURCH"
(Cor. Farley Ave. and Bridge St.)
Rev. Norman Hutchinson, M.A., Minister
9.30 a.m.—CHURCH SCHOOL, CLASSES FOR ALL
11.00 a.m.—MORNING WORSHIP
(Nursery during service)
ANNIVERSARY SERVICE
With Business and Professional Women's Association in attendance.
Until further notice, services and church school will be held in the basement of the new church sanctuary.

Parkdale Baptist Church
"The Church With a Vision"
314 Sidney Street — Belleville
Pastor — Michael Twilley
Mrs. Marion Foster, Organist
10.00 a.m.—Family Bible School—Classes for All Ages
11.00 a.m.—MORNING SERVICE
7.30 p.m.—EVENING SERVICE
Special Music
Junior Church for children 6 years and under. Nursery at Morning and Evening Services.
MONDAY, 7.00 p.m. — YOUNG PEOPLE,
WEDNESDAY—
7.30 p.m.—Prayer Meeting
FREE PICK-UP BY SUNDAY SCHOOL BUS
TO ANY OF THE SERVICES

THIS BACK TO GOD HOUR
MARANATHA CHRISTIAN REFORMED CHURCH 72 ORCHARD DRIVE
Minister: REV. G. RINGNALDA
8.00 a.m.—"BACK TO GOD HOUR" Radio CJBQ 800
9.30 a.m.—DUTCH LANGUAGE SERVICE
2.30 p.m.—WORSHIP SERVICE
EVERYONE CORDIALLY INVITED

HOLY TRINITY
Lutheran Church
316 Victoria Avenue, at Stanley Park Drive
REV. H. R. LINDEMANN, B.A., PASTOR
9.45 a.m.—Sunday School
11.00 a.m.—CHURCH SERVICE
THIS NEW CHURCH WELCOMES YOU

CHRISTIAN SCIENCE SOCIETY
MASONIC TEMPLE — 333 FOSTER AVENUE
Subject: "DOCTRINE OF ATONEMENT"
Sunday Service—11.00 a.m. Sunday School—11.00 a.m.
Testimonial meeting on Wednesday of each month at 8 p.m.
YOU ARE CORDIALLY INVITED

The Anglican Church of Canada
19th SUNDAY AFTER TRINITY
ST. THOMAS' CHURCH
CORNER OF CHURCH AND BRIDGE STS.
Ven. A. E. McDonnell, M.R.E., C.D., L.Th., Rector
Archdeacon of Ontario
Rev. D. W. Hinsley, B.A., B.Th., Assistant Curate
SUNDAY, OCTOBER 20th.
8.00 a.m.—HOLY COMMUNION
9.30 a.m.—MATINS (Nursery)
11.00 a.m.—CHORAL EUCHARIST (Nursery)
4.00 p.m.—HOLY BAPTISM
7.00 p.m.—EVENSONG
THE CHURCH SCHOOL—
9.30 a.m.—BEGINNERS AT THE CHURCH
9.30 a.m.—OTHER DEPARTMENTS AT THE PARISH HOUSE
WEDNESDAY, HOLY COMMUNION IN ST. AGNES' CHAPEL AT 10.00 a.m.

CHRIST CHURCH
CORNER COLEMAN AND CATHERINE STS.
The Rev. R. G. Fleming, M.A., B.Sc., D.D., Rector
The Rev. Everett F Smith Assistant
Rev. J. H. Smith, Th.L., Assistant Curate
LAYMAN'S SUNDAY
8.00 a.m.—HOLY COMMUNION
9.30 a.m.—HOLY COMMUNION (FAMILY SERVICE) (Nursery)
11.00 a.m.—MATINS (Nursery)
7.00 p.m.—EVENSONG
CHURCH SCHOOL—
9.30 a.m.—MAIN SCHOOL AND BEGINNERS
11.00 a.m.—BEGINNERS
2.30 p.m.—ST. GEORGE'S, STATION ST.
MID-WEEK SERVICES—
EVENING PRAYER EVERY EVENING 5.30 p.m.
WEDNESDAY, 10.15 a.m.—HOLY COMMUNION

ST. MARGARET'S ON-THE-HILL
Orinda Park Avenue
REV. J. A. DUNLOP, Rector
8.30 a.m.—HOLY COMMUNION
11.00 a.m.—MORNING PRAYER (Nursery)
Sermon: REV. JOHN SAVARIMUTHU
Diocese of Singapore
7.00 p.m.—EVENSONG
HOLY BAPTISM BY APPOINTMENT
CHURCH SCHOOL
9.30 a.m.—SENIOR SUNDAY SCHOOL & BIBLE CLASS
11.00 a.m.—JUNIOR SUNDAY SCHOOL & NURSERY
MID-WEEK SERVICE
10.15 a.m.—WEDNESDAY — HOLY COMMUNION
ANNUAL DEANERY MEETING OF PRINCE EDWARD DEANERY.

CENTENNIAL FREE METHODIST CHURCH
AVONDALE ROAD
REV. EDITH MAINPRIZE
Minister.
Organist: Mr. Alfred Reed
10.00 a.m.—BIBLE SCHOOL
10.30 a.m.—SPECIAL RALLY DAY PROGRAM
Singing, Illustrated Message.
7.30 p.m.—EVENING SERVICE
Followed by Youth Fireside Hour.
Monday, 7.00 p.m. — Christian Youth Crusaders
Tuesday, 7.45 p.m. — Prayer and Study Hour
Thursday, 8.00 p.m. — Youth Night

CHRISTIAN AND MISSIONARY
Alliance Church
W. Moira and Coleman
Rev. Sackville Palmer—Pastor
"A Friendly Church in a Friendly City"
SUNDAY, OCTOBER 20th.
7.30 a.m.—"THE TEN COMMANDMENTS—WHY ARE THEY NECESSARY TODAY?"
9.50 a.m.—Sunday School for the Whole Family
11.00 a.m.—"ADULT BAPTISM—IS IT SCRIPTURAL?"
Friday, 8.00 p.m.—Alliance Youth Fellowship
Tuesday, 8.00 p.m.—Bible Study and Prayer

CALVARY TEMPLE
DUNDAS AND GEORGE STREETS
Pastors: Rev. E. D. Bergman — Rev. J. M. MacKnight
Rev. Joseph Tubby, Minister of Music & Assistant Pastor
THE PASTORS WILL BE MINISTERING at
11.00 A.M. & 7.30 P.M.
Choir — Orchestra — Special Singing
10.00 a.m.—SUNDAY SCHOOL
Tuesday, 8.00 p.m. — Bible School
Thursday, 8.00 p.m. — Youth Service
Listen — CJBQ — Saturday 9.20 a.m.
Sunday 7.30 a.m. and 5 p.m.
YOU ARE WELCOME AT CALVARY TEMPLE
The Church That Prays Around the Clock

The United Church of Canada
The Right Reverend James R. Mutchmore, M.A., B.D., D.D., Moderator
The Rev. Albert E. Lorne, Osborne, President Bay of Quinte Conference
The Rev. J. M. D. Maxwell, B.A., Minister.
Chalmers, Belleville Presbytery
BRIDGE STREET UNITED CHURCH
Corner Bridge and Church Streets
REV. R. M. DAVIS, B.A., Minister
Mr. Robert Reid, Choir Director
Mrs. E. Alec Cronen, Organist
EVERY PERSON VISITATION SUNDAY, OCT. 20th
CHURCH SCHOOL
9.45 a.m.—JUNIOR, INTERMEDIATE & SENIOR DEPTS.
11.00 a.m.—CRIB ROOM, NURSERY, BEGINNERS' AND PRIMARY DEPARTMENTS.
CHURCH WORSHIP
11.00 a.m.—PUBLIC WORSHIP
Sermon: "FAITHFUL STEWARDS"
Note: The people of Bridge Street Church are kindly asked to remain in their homes from 1.30 p.m. to 4.00 p.m. to receive the Visitor from the Church.
NO EVENING WORSHIP IN BRIDGE STREET CHURCH, but we share the Anniversary Service at Holloway Street United Church.
8.00 p.m.—Young Adults

TABERNACLE UNITED CHURCH
Church Street North of Victoria Avenue
Minister — REV. MORGAN O. McFARLANE, B.A.
Music Director Mr. Clifford Templer, A.T.C.M., L.Mus. (McGill)
SUNDAY, OCTOBER 20th.
SUNDAY CHURCH SCHOOL—
9.45 a.m.—Junior, Senior and Intermediate Departments
11.00 a.m.—Nursery, Kindergarten and Primary Departments
SERVICES OF WORSHIP
11.00 a.m.—MORNING WORSHIP
Sermon: "A CARELESS MESSENGER IS A CALAMITY"
7.00 p.m.—Holloway St. United Church Anniversary
Thursday: Day of Prayer in the Church.
Coming! Nov. 11th to 15th — Week of Decision Services.
Evangelist: Rev. Gordon Hunter of Toronto.
Car Parking in Tabernacle's Large Parking Lot on John St. behind the church.

HOLLOWAY ST. UNITED CHURCH
CORNER DUNBAR AND HOLLOWAY STREETS
THE FAMILY CHURCH
REVEREND O. W. COLEMAN, B.A., Minister
MR. ANGUS MACLEOD, A.T.C.L., L.R.A.M., Music Director
SUNDAY, OCTOBER 20th.
CHURCH SCHOOL
9.45 a.m.—ALL DEPARTMENTS
11.00 a.m.—Nursery, Kindergarten
90th ANNIVERSARY SERVICES
Guest Preacher for the day:
REV. F. R. HARVACK, B.A., BD.
From Kingsway United Church, Ottawa, formerly of Tabernacle United Church.
11.00 a.m.—MORNING WORSHIP
"ON CHRIST, THE SOLID ROCK"
7.00 p.m.—EVENING WORSHIP
"THERE OUGHT TO BE A LAW"
8.00 p.m.—Fireside Hour

EASTMINSTER UNITED CHURCH
Corner Bridge St. and Sarchfield Avenue
REVEREND ALEXANDER McDOWELL, Minister
Choir Director Cl. Murray Irwin Organist, Mrs. G. E. Smith
SUNDAY, OCTOBER 20th.
CHURCH SCHOOL—
9.30 a.m.—Senior, Intermediate and Junior
11.00 a.m.—Primary, Beginners' and Nursery
11.00 a.m.—MORNING WORSHIP

COLLEGE HILL UNITED CHURCH
North Park St. Just North of College
Rev. Roy E. Vessey, B.A., B.D., Minister
Mr. L. C. Brown, Choir Director
Mrs. L. Blakely Organist
SUNDAY, OCTOBER 20th.
9.30 a.m.—JUNIOR SUNDAY SCHOOL
10.15 a.m.—SENIOR SUNDAY SCHOOL
11.15 a.m.—MORNING WORSHIP
Service conducted by J. Allister Haig of Albert College.
A CORDIAL WELCOME TO EVERYONE

FIRST PENTECOSTAL CHURCH
54 N. Front Street
Rev. B. H. Cross, Pastor
SUNDAY, OCTOBER 20th.
SUNDAY SERVICES
10.00 a.m.—SUNDAY SCHOOL FOR ALL AGES
11.00 a.m.—MORNING SERVICE
7.30 p.m.—EVENING SERVICE
Tuesday, 8.00 p.m. — BIBLE STUDY
Thursday, 8.00 p.m. — YOUNG PEOPLES
— EVERYONE WELCOME —

THE SALVATION ARMY
256 Pinnacle Street
CAPT. and MRS. JAMES TACKABERRY
Corps Officers
"MAKE THE ARMY YOUR CHURCH HOME"
SUNDAY SERVICES
11.00 a.m.—MORNING WORSHIP
2.30 p.m.—Sunday School
7.00 p.m.—EVANGELISTIC SERVICE
Tuesday, 2.30 p.m. and 8.00 p.m.—Ladies' Meetings
Wednesday, 8.00 p.m.—Bible Study

Ambassador of Chile Describes His Country To University Women

"Chile is a country of extraordinarily diversified resources, rich in minerals, forests and fisheries products, possessed of a fertile soil and an enterprising and resourceful people, one of the most homogeneous in Latin America." The speaker, His Excellency Mario Rodriguez, Ambassador of Chile, amply proved that his "small, peaceful and progressive" country deserves this glowing introduction, in an address heard by members of the University Women's Club of Belleville and District on Thursday evening.

His Excellency Mario Rodriguez, while Chile ranked eighth in size and sixth in population among the 20 Latin American countries, it was fourth in manufacturing output, railway mileage, installed generating capacity and in the number of telephones and radios; third in literacy, second in fisheries, and first in the production of minerals, other than petroleum.

A Chilean poetess, Gabriela Mistral was the first Latin American ever to win a Nobel Prize; a daily newspaper and a weekly magazine published in Santiago were the oldest of their kind in continuous publication in the Spanish language and Chile was the first country in South America to abolish slavery, and to adopt steam navigation, railroads and take Morse telegraph system.

WOMEN IN UNIVERSITIES

Chilean women, explained his Excellency, were among the first in Latin America to gain admittance to the universities, and now many of the students enrolled at Chile's seven universities were women. Chilean women obtained full political ability in 1949 after a long campaign for them, but already "we have had one woman elected to the Chilean Senate, six elected to the Chamber of Deputies, two in cabinet positions, one career ambassador, several judges and mayors and many in high positions in the civil service," said the Ambassador.

Noting that Chile unlike many Latin American countries had not suffered from revolutions, dictatorships or military takeovers, his Excellency declared "We take pride in our democratic institutions, in the stability of our government, in the independence of our judiciary, in the freedom of our press, in the honesty and generally high level of efficiency of our public administration, and in the vitality of our cultural and artistic life." He noted that it was perhaps in recognition of Chile's advanced position among the Latin American countries that the United Nations was building in Santiago a palace to house the International Labor office and the U.N. Food and Agriculture agencies, as well as the U.N. Economic Commission for Latin America, thus making Santiago "the Geneva of the Southern Hemisphere."

VIEW SLIDES

After this general introduction, colored slides were shown to illustrate Chile's main land areas. The Great North, with its immense desert lands, bonanza, dry and barren of vegetation, was shown as an important mining area which made Chile the second producer and largest exporter of copper in the world. Slides of the Small North and the verdant Central Valley, showed beautiful soil were shown—seaside resorts, dotting the coastline and strolling between the coastal range and the seashore; Valparaiso, Chile's most important seaport; the skiing resort of Portillo; Lake Vichuques, a hunting and fishing resort, and Santiago, Chile's modern capital city, were alike in their beauty.

FERTILE LAND

His Excellency noted that the Central Valley supplied Chile with all the products of the temperate climate. Six of its wheat farms was the third largest in the world, and its fruit trees converted into wines which rated among the finest in the world and which were exported to many countries, including France, Germany and the U.S.A. He added that although grapes were one of the largest items of imports in an earthquake of May 1960 and is now rebuilt. Trubute was paid to Canada for her "prompt, effective assistance which will always be remembered with gratitude by the Chilean people."

OIL INDUSTRY

The last third of Chilean territory, the Land of Fire, was pictured as a labyrinth of archipelagoes, channels, inlets, fiords, lochs and bays, which is almost entirly uninhabited, except in some protected areas.

Slides of the cities of this area showed a sheep ranch in Magallanes, one of the best natural sheep areas in the world, and an oil field in Tierra Jel Fuego. His Excellency noted, with pride, that the development of the oil industry, a completely Chilean enterprise, had been such that, while oil was only discovered in 1945, this region now supplies all of Chile's consumption of car and aviation gasoline and most of its diesel fuel oil requirements.

His Excellency, Mario Rodriguez, was introduced by Mrs. L. R. Richardson, and thanked by Mrs. Birchard and by the President, Mrs. J. E. Pugh. Mrs. Birchard also noted that the Club was grateful to Mr. Robert Temple, M.P., for his help in arranging for the visit of the Ambassador.

Mr. and Mrs. Harold G. E. Huycke are shown after their wedding in Carmel United Church. The bride was formerly Sharon Irene Sheffield, daughter of Mr. and Mrs. Carl Sheffield, R.R. 1, Corbyville. The bridegroom is the son of Mr. Don Huycke, Toronto, and Mrs. Pearl Whiten of Brockville.

HUYCKE — SHEFFIELD

Pastel colored gladioli and evergreens decorated Carmel United Church for the early autumn wedding of Sharon Irene, daughter of Mr. and Mrs. Carl Sheffield, R.R. 1 Corbyville, to Harold G. E. Huycke of Montreal, son of Mr. Don Huycke, Toronto, and Mrs. Pearl Whiten, Brockville. Rev. Paul Packman performed the ceremony.

Mr. Jack Clarke was soloist and the organist was Judi Dafoe.

Given in marriage by her father, the bride entered the church in a floor length gown of organza over taffeta. The bustle back was caught up with small roses and it had a small chapel train. Her net veil was fashioned with lily-of-the-valley and a rose, and she carried a cascade bouquet of red roses and rosebuds.

Maid of honor was Diane Trumpour of Picton, who wore pale blue chiffon over taffeta with wide panel of pleats. Bridesmaids were Lois Fay of Belleville and Rosemary McKnight of Ottawa, wearing pale pink dresses designed in a style similar to the maid of honor with matching shoes. Headpieces were circlets of flowers and veils. They carried flowers of the colours shaded in colors contrasting with their dresses.

Miss Angela Haynes was flower girl dressed in pale blue with an overdress of white embroidered nylon. She carried a basket filled with white mums and pink roses.

David McKnight of Ottawa was groomsman and the ushers were John Darrah; 2nd, Mrs. E. Sutton; hidden score, Mrs. M. Boyd. The door prize was won by Mrs. S. Kvarda.

A reception was held at Gilead Hall in Corbyville where the bride's mother received wearing a silk dress in two shades of blue, feather hat, black shoes and purse, and a corsage of red roses.

She was assisted by the bridegroom's mother who wore a wool dress with jacket in turquoise with matching hat, black accessories and corsage of red roses.

For a wedding trip around Lake Ontario the bride wore a turquoise three piece suit, white hat and gloves, black patent shoes and purse and corsage of red roses.

Showers in honor of the bride were given by Mrs. Jack Clarke, a miscellaneous shower by Miss Dona Robinson, and a community shower by Gilead Hall where the young couple were presented with a rocker chair.

SOCIAL and PERSONAL

Mr. and Mrs. Bruce McKee, Robert and Wayne of Willowdale, Squadron Leader Donald McKee, Mrs. McKee, Faith, Candice and Heather of Ottawa were holiday weekend guests of Mr. and Mrs. David McKee as they were celebrating their 50th wedding anniversary.

* * *

Rev. A. L. Sutherland and Rev. Norman Hutchinson attended the meetings of Toronto and Kingston Synod of the Presbyterian church in Toronto this week.

* * *

Mrs. Hutchinson and Julie were guests of Mr. and Mrs. Lorne Johnson in Toronto, former inspector of Secondary Schools in Belleville.

* * *

Mrs. Ray Quinn of Tweed, is a patient in Belleville General Hospital.

* * *

Mrs. John Ritz, 21 North Park Street is a patient in the Belleville General Hospital.

* * *

Mr. and Mrs. Grant Stickle spent several days in Niagara Falls, Ont. were Mr. Stickle building inspector for the city of Belleville, is attending a conference of the Building Officials' Association.

* * *

Mrs. W. Gault created the symphony of colors associated with autumn at the dessert bridge sponsored by the Ladies' Curling Club on Thursday afternoon.

A cornucopia spilling with colorful fruits and sprays of autumn leaves was used to decorate the buffet tables where the held delicious concoctions that satisfied both appetite and esthetic values.

Mrs. D. Duffy with Mrs. C. Lovett as convenor, were responsible for this successful event. Mrs. A. Bannon, President of the Club, and Mrs. E. Black with Mrs. Duffy received the guests at the door.

Prize winners, 1st, Mrs. Helen Darrah; 2nd, Mrs. E. Sutton; hidden score, Mrs. M. Boyd. The door prize was won by Mrs. S. Kvarda.

Church Groups

ALPHA GROUP
ST. COLUMBA
PRESBYTERIAN CHURCH

The Alpha Group of St. Columba Persbyterian Church, met recently at the home of Mrs. Banks Hamilton. The meeting opened with a short devotional period given by Mrs. M. Hamilton.

Rather than the usual Mission Study program, Mrs. J. Burke gave a short talk on the origin and meaning of Thanksgiving in Canada. Following this, Mrs. D. Taylor led the group of her experiences as director of the CGIT camp at Camp Goforth during the past summer. The chairman, Mrs. N. Hutchinson, thanked both ladies for these interesting talks and then opened the business meeting.

Several items of business were discussed, the forthcoming bazaar, which is to be held on November 30th, being the most important item on the agenda. The convenors of the different booths have been asked to attend this meeting and the details of decorations were discussed.

Following adjournment of the business meeting, Mrs. Blatchford, assisted by the cohostess Mrs. H. Pollard, served refreshments.

NEW IDEAS

Mrs. A. Bannon, convener for Home Economics introduced Dorothy Batchelor (Mrs. D. Mac Kinnon) whose topic was "Food Can be Fun". She then answered many questions from the audience and brought a host of new cooking ideas and household lists to the ladies present.

CARS Auxiliary Presents Art Show by Hyndman

Portraits of local subjects added interest to the exhibition of art by Robert Stewart Hyndman at Ottawa at the Prince Edward suite of the Hotel Quinte on Friday and Saturday. The showing was presented on behalf of the Women's Auxiliary of the Canadian Arthritis and Rheumatism Society, Belleville branch.

In the portraits of the children which included Nancy Walters, daughter of Dr. and Mrs. Austin Walters; Janice and Ruthie Cook, daughters of Mr. and Mrs. W. D. Cook, and Mr. Hyndman's own daughter, the artist has captured the charming innocence of youth with a delicate brush. In the portrait of Mrs. C. E. Argue, one could sense the awareness of intellectual discernment that comes with the years. The flesh tones in all the portraits were extremely good.

FAVORITE MEDIUM

Mr. Hyndman works in a number of media including oils, casein, and drawings in charcoal, chalk and pastels, and he considers it a healthy thing to use diversified means of expression. Doing abstracts however, does not appeal to him, he is not happy doing them, although he has tried it on occasion. Oils are perhaps his favorite medium, the artist noted he could say more things with oil.

Hanging directly opposite the door as one entered the room was a portrait of Miss Ann Dafoe of Ottawa, a fine example of Mr. Hyndman's skill in portraiture.

Over the mantel above the fireplace was a large painting done at Hyndman's cottage, where Dr. Blaiklee, Mrs. Hyndman's father, has a summer home. The view is looking southeast from the cottage, and is large in scope and lines. There were many scenes with water, and one suspects the artist has a special feeling for this type of picture. There were landscapes and seascapes, caught in winter moods and summer moods. Some of the work has strong stark lines and some is intimate in detail.

Mr. Hyndman says he likes to paint in the Gothneat hills. His favorite season is autumn because it has everything, rocks, hills, rivers, trees and scenic beauty.

LIFE WORK

Mr. Hyndman intends to make painting his life work. He was commissioned by Canadian magazine to do a portrait of Queen Elizabeth, on the occasion of her last visit to Canada.

His studies include three years at Toronto Central Technical Arts course, a term in London, England, Central School of Arts and Crafts, five years in the airforce, and one year official war art.

Some fortunate person is going to win an oil painting of the old mill at Londale as added tickets have been sold, which Mr. Hyndman has donated to the CARS Auxiliary.

Miss United Appeal, Gail Walker, will make the draw.

President of the Auxiliary, Mrs. Hilda Collier, welcomed the guests. Tickot convener was Mrs. Charles Campbell, assisted by Mrs. Aaron Hume. All members of the Auxiliary took part in the exhibition, serving refreshments and mingling with the guests to make the affair a friendly and informal occasion.

Robert Stewart Hyndman of Ottawa who is having an exhibition of art at Hotel Quinte sponsored by the Women's Auxiliary of the Canadian Arthritis and Rheumatism society.

Women's Institutes

REDNERSVILLE W.I.

The September meeting of the Redneryille W.I. was held at the home of the President, Mrs. Clarence Vancliel on September 26th.

It was decided to send $5.00 to UNESCO.

A euchre will be held on November 12th at the Red school.

The convener on citizenship, Mrs. Alfred Cairns took charge with a contest naming the Premier of each Province which proved interesting. Mrs. Cairns gave a reading. Miss Margaret Montgomery told of her trip to Stoney Lake, Michigan at camp this summer. A vote of thanks was extended to the hostess and lunch committee.

A BEAUTY
A CONTINENTAL MODEL

Select quality Black dyed Persian Lamb coat, mink collar. Fashionable, desirable, first in its field for beauty and durability . . . offering the finest expression in fur styling, creating and fur wearing . . . It's definitely for the woman who never settles for less than the very finest.

Price $775.

Other Black dyed Persians from $295.

A deposit will hold your choice.

Ashley FURS
CUSTOM / FURRIERS
294 FRONT STREET
BELLEVILLE, ONTARIO

– LADIES –

Application invited from a Lady (age 25 to 35) with pleasing personality and spare time, to administer a service welcoming New Families and New Homeowners, bringing them local Civic, Social, and Merchandise information, while extending the welcome hand of the City and/or Community. This is a full, or part time position, and the use of a car is necessary.

A commission opportunity leading to a satisfying prestige career without investment. Please give details of experience to BOX 28 c/o THE ONTARIO INTELLIGENCER.

Twin Girls Born to Deaf Parents Are Able to Hear

NORTH BAY, Ont. (CP)—The chatter of baby talk, the squeals and cries of childhood, are breaking a long silence in a now-happy home in North Bay.

Annette and Bonnie Dorschner, twin girls 14 months old, talk and laugh and listen like any other toddler of their age learning about the world by sound as well as sight, touch, taste and smell.

Their parents, Keith and Christina Dorschner, both 25, have a special reason to thrill at the fact that their children use all their senses because Keith and Christina have been deaf all their lives.

The twins are hearing, talking demonstrations of the short, happy end of the odds against the children of congenitally deaf parents escaping the same affliction.

Doctors here say that if one parent was born deaf the odds are 50-50 that offspring will be able to hear. With both parents afflicted, the odds jump to 75-25.

'MOST UNUSUAL'

Senator Joseph A. Sullivan, a prominent Toronto otolaryngologist (deafness specialist), says such cases as that of the Dorschners are "most unusual."

"I have studied this problem of the effect of congenital parental deafness on children and the odds are tremendously against the children not being deaf," he says.

Keith Dorschner has been conditioned to a soundless life. His mother was born deaf and she has a deaf sister. His father has been deaf from infancy and so has Keith. Christina was born deaf, although there is no deafness in her immediate family.

When Keith and Christina were awaiting the birth of the twins they did not consider whether the children might be deaf.

"Deaf parents are always very happy to have children, even if the children are handicapped," Keith said in an exchange of notes. "It is better than not having any."

LEARNING TO TALK

When the twins were born in August, 1962, the doctor pronounced them normal.

The parents were excited, but their big thrill came when the children were about three weeks old. Something dropped to the floor near the twins and both of them started.

Later, Keith and Christina would place their hands on the babies' chests and "hear" the vibrations caused by the first infant coolngs and gurgles.

Now the twins are learning to talk—coached automatically by neighborhood children, by radio and television sounds and sometimes even by their parents.

Keith explains that he and Christina can speak in a limited fashion, particularly when they are relaxed. Christina talks to her children quite freely. Keith tries talking to them only in the privacy of the home, alone with his family.

Women's Institutes

Park Dale Women's Institute celebrated their 10th anniversary with a pot luck supper in the community centre on Wednesday evening. Seated at the head table were the following ladies who have served as president: Mrs. C. Keeble, Mrs. G. Palmer, Mrs. A. Robinson, Mrs. R. Bolston, Mrs. G. Priest, Mrs. N. MacMillan, and Mrs. W. Brown. The table was centred by the anniversary cake flanked by blue and yellow candles in crystal holders and vases of yellow mums.

The guests included Mrs. R. Robson and Mrs. W. Tufts who helped to organize the Park Dale Women's Institute.

QUINTE UNITARIAN FELLOWSHIP

231 John Street — Belleville

Guest: JAMES F. FELSTINER
Subject: "Experimental Work with the Hard to Reach Teenagers in Toronto"
Sunday 11.00 a.m. October 20th.
Open Discussion Follows

EVERYONE WELCOME

THE BELLEVILLE WOMEN'S PROGRESSIVE CONSERVATIVE ASSOCIATION

Cordially invite you to

RECEPTION

in honor of MRS. HARRISON SMITH,

The National President of The Women's Progressive Conservative Association

at the KIWANIS CENTRE
118 BUNDAS ST. EAST

WEDNESDAY, OCT. 23rd.
2.30 - 5.30 P.M.

"COME AND BRING A FRIEND"

LADIES! LOOK!

A BOWLING PARTY

Wednesday Afternoon
Oct. 23rd 1:45 p.m.

PLUS . . .

- Free Coffee Donuts
- Free Instruction
- Babysitting By Qualified Nurse

Now Is The Time For Action

PLAZA BOWLING LANES — BELLEVILLE PLAZA — WO 8-5829

Elegant Living Room Furniture moderately priced

FREE — Suite about $299 . . . your choice $249 . . . depending on fabric

by House of Braemore

at leading stores everywhere

Readers' Saturday Column

by Mary Moore

A column of recipes given to me by good cook readers.

Letter: Jeanette is asking for a recipe for Cocoanut Tarts. I think I have the one M.N.H. wants. Mrs. Tillie W.

COCOANUT TARTS (courtesy Mrs. Tillie W.)

Two eggs, 1 cup cocoanut, 1 cup sugar, 1am. Put a little jam in each unbaked tart shell. Mix eggs, cocoanut and sugar, and fill tart shells and bake.

Answer: Thank you, Tillie. Thanks too to Nellie S. who sent in a similar recipe for M.N.H.

Letter: Unsigned but gives recipe for -

SATURDAY

Dinner Menu

Roast Chicken with Herb Stuffing (see Tuesday); Spinach; Canned Kernel Corn with Carrot Slices; Radish and Cucumber Salad with Italian French Dressing (Tuesday); Fresh Frozen Strawberry and Banana Fruit Cup; Butterscotch Bars or Sponge Cake (if used have some leftover for Sunday's dessert canape); Tea.

CHEF'S PASTRY (courtesy Helen C.S.)

1 cup flour, 1 teaspoon baking powder, 1½ teaspoons salt, 4 teaspoon brown sugar.

Mix. Cut in 1 lb. pastry lard. Add: 1 egg, unbeaten mixed with 4 tablespoon vinegar and sufficient cold water to make ¾ cup liquid.

This is rich but I find it easy to roll by using wax paper; flour bottom piece and place dough on this as needed; top with another piece of wax paper and roll out to desired size.

Hope you'll try this, Mary. Many local people here think it is the best pastry they have ever made.

Answer: Thanks to you, Helen. Indeed it is excellent pastry.

Cream together sugar and shortening, add eggs, salt, vanilla, grated orange rind and molasses. Sift together flour, ginger, baking powder, baking soda, and add alternately with sour milk. Pour into greased 9" square pan. Sprinkle with chopped pecans. Bake at 350 deg. Fahr. about 50 minutes. Cut in squares and serve with whipped cream.

Answer: Thanks, too to this reader. Please give your name and address in future.

Letter: I am an avid daily reader of your column and have received your help on a number of occasions. I have a recipe for pastry which is wonderful and a real time-saver. I know my family gets pie far more frequently now that I have the pastry made up ahead of time. I have never seen this recipe in your column and often wondered why.

CHEF'S PASTRY (courtesy Helen C.S.)

1 cup flour, 1 teaspoon baking powder, 1½ teaspoons salt, ¼ teaspoon brown sugar.

Mix. Cut in 1 lb. pastry lard. Add: 1 egg, unbeaten mixed with 4 tablespoon vinegar and sufficient cold water to make ¾ cup liquid.

This is rich but I find it easy to roll by using wax paper; flour bottom piece and place dough on this as needed; top with another piece of wax paper and roll out to desired size.

Hope you'll try this, Mary. Many local people here think it is the best pastry they have ever made.

Answer: Thanks to you, Helen. Indeed it is excellent pastry.

GRANGE MOLASSES GINGER CAKE

1½ cups brown sugar, ½ cup shortening (scant), 2 eggs, ½ teaspoon salt, 1 teaspoon vanilla, grated rind of 1 small orange, ½ cup molasses, 2½ cups sifted pastry flour, 1 level teaspoon ginger, 2 teaspoons baking powder, ½ teaspoon baking soda, ½ cup or more sour milk.

I. O. O. F. Lodge Installs Officers

THOMASBURG—On Friday evening, DDGM Bro. J. H. Atkisson and his team from Madoc Lodge IOOF visited Thomasburg Lodge and installed the following officers for the coming year.

Past Grand, Bro. Harold Green; Noble Grand, Bro. Arthur Flemington; Vice Grand, Bro. Everett Prindle; Warden, Bro. Willard McTaggart; Conductor, Bro. Wesley Farrell; Chaplain, Bro. Don McInroy; Right Scene Supporter Bro. Harry Sayers; Left Scene Supporter, Bro. Cecil Geen; R.S.N.G., Bro. Harry Coulter; L.S.N.G., Bro. Russell Reid; R.S.V.G., Bro. Robert Doughty; L.S.V.G., Bro. Connell Leslie; Outside Guard, Bro. Harry Crouskwright; Inside Guard, Bro. Harry Sherry; Color Bearer, Bro. Ronald Flake.

After the installation a lunch was served by the members of Thomasburg Lodge and a social half hour enjoyed.

Women's Institutes

UNIONDALE WOMEN'S INSTITUTE

(Hastings West)

6TH CONCESSION — Uniondale Women's Institute held their October meeting at the home of Mrs. Cameron Sine, 6th Concession of Sidney, with 23 members and visitors. The report of the C.N.I.B. canvass showed $32.05 plus the group donation.

Mrs. G. Burkitt read the resolutions and by-laws of the area convention at which time these will be discussed and voted on. A quiz on "True or False" of Institute work was given by Mrs. Burkitt.

Mrs. George Striker gave a paper on insecticides and herbicides, their uses and their harmful points. In Trinidad there the seven stations working on pests and their enemy control. Mrs. M. Sine read a paper, The Killing of Wildlife by Dr. Ingelfinger (users not resisting insecticides). Helen Dafoe and Mrs. Carman Westlake gave readings.

The millinery course ladies demonstrated their finished hats. Three hostess was thanked for opening her house.

November meeting will be 4th Convention at the home of Mrs. R. Fleming with the topic, "Miracle Drugs and Their Side Effects."

Church Groups

HOLY ROSARY C.W.L.

The regular monthly meeting of C.W.L. was held October 2 in Holy Rosary school with Mrs. E. Reed presiding.

Guest speaker was Mrs. Lennox Smith, publicity director for the United Appeal accompanied by the United Appeal Gail Walker. Mrs. Smith spoke briefly to the items urging them to support the United Appeal so that this year they may make their objective.

Miss Walker thanked the ladies for inviting her to attend their meeting and urged all to work hard for the success of the Appeal.

A visit will be made to the county home this month. A Christmas party is planned for league members in the form of a pot-luck supper in December.

A membership drive for renewals and new members is in progress. Mrs. William Smith who convened the fall bazaar expressed her thanks for the help and co-operation extended to her.

SPEAKING of MANNERS

PATRICIA LEWIS

WHAT'S YOUR E. Q.?

Some people blithely borrow anything, from a cup of sugar to a friend's good name, without realizing they might cause inconvenience and without considering the obligations involved. Here are some questions worth investigating:

1. Is it impolite to borrow the proverbial cup of sugar from a neighbor when you run out and need it in a hurry?

2. When is it permissible to borrow accessories needed for a party?

3. Is it too much to expect a good friend to lend you a fur when you need it for a special occasion?

4. If a borrowed object is lost or damaged, must the borrower pay for it?

5. Is it impolite to borrow something personal, like a comb or make-up, when one forgets her cosmetic case?

6. What etiquette is involved in using a friend's name as a reference for a job or for joining a club?

7. If it's impossible to return a borrowed object immediately, what does one do?

8. If the object borrowed is damaged in transit, who's responsible for its repair?

9. Is it ever permissible to lend something like a book to a friend before returning it to its original owner?

10. Is it necessary to send a thank-you note when returning a borrowed object?

Answers:

1. It is if one makes a habit of it. Occasional borrowing is not frowned upon. It's annoying, though, when one makes a daily practice of "borrowing" staples that should be in the larder.

2. It's permissible to borrow items not obviously meant for a party if the person lending them is on the guest list. To borrow but not invite is impolite and slighting.

3. Only a very close friend or relative should be asked to lend anything so expensive, but, even so, it shouldn't be borrowed unless it's insured or unless the borrower is ready to pay fully for it if it's lost or damaged.

4. If it's lost the borrower should make full restitution. If damaged, the lender should be asked to specify who should repair it, but the borrower naturally should foot the bill.

5. A very fastidious person often is understandably reluctant to lend her personal grooming aids. If she doesn't seem keen on the idea, it's better manners not to press her about it.

6. The friend's permission should be secured first before borrowing his or her name as a reference for anything, either business or social.

7. Notify the lender to avoid inconvenience on his part, then let him know when he may expect the return of his property.

8. If it's damaged on the way from the lender to the borrower, the latter is not really responsible, although he may properly feel he's partly responsible since it was being sent at his request. He's fully responsible if the borrowed object is lost or damaged while it's under his roof or while it's being returned.

9. A book or some other fairly inexpensive item may be released only if the person who owns it is consulted first and gives approval.

10. Very definitely. If the item was one of worth, a small present may also be sent in appreciation.

Going Places

Prado Museum and Flamenco Highlights of Madrid Visit

BY SHIRLEY and BOB SLOANE

MADRID — As the great European capitals go, Madrid is an anomaly.

A little off the beaten track, it is neither spoiled by tourism nor highly geared to it. It is not half as old as Paris or London, and has been almost completely rebuilt since the civil war into the immaculate and colorful city of tree-shaded boulevards, parks and modern buildings. Even its old quarter is neat, except where it degenerates into slums. There is no colorful waterfront or air of intrigue, and in many ways it is not nearly so Spanish as San Juan or Mexico City.

What Madrid may not be exactly a swingin' town, it does have a number of things going for it. Of these, paramount is the pursuit of tourist joys, the most stylized, precise, masculine, feminine and sensual of all the music and dancing. It is so highly developed an artifice that its meaning often is lost on the casual observer, and even experts disagree on what is good and bad.

IN PUREST FORM

No one knows where the name came from, but flamenco is bewildering melodies and vigorous heel-stomping and grimacing that probably originated with the gypsies of southern Spain. There, in the cave-caberets of Granada, it is still performed in its purest form — wild, spontaneous, flaming with trains of colorful ruffles and dizzying footwork.

Madrid is full of smoky little boîtes where aficionados come to watch their favorites in awed silence. Among the best of these is Zambra, where you can be thrown out if you talk during the performance. Zambra is the headquarters of controversial Rosa Duran, variously adored and abused as the bad-boy-ess Rosa and a vulgar non-conformist. Whatever she may be, her style is compelling and brilliant.

The format of flamenco is exact. The performers position themselves stiffly on wooden chairs (in some places they stand) lined up on a bare wood-en platform. The guitarist, his ear bent to his instrument as if he were listening for mice, tunes up and then wanders into a barely detectable melody. A cascade of thrilling handclapping begins, as specific in form as if it were scored. Then a performer breaks into a wailing chant with unmistakable Moorish overtones. It may be one of the men in black suit and useless ruffled shirt, or one of the women in a dress with a flower pin in her hair. Eyes pop, face flushes, there is a crescendo accompaniment of more clapping, and a sudden end.

RHYTHMIC AND DRIVING

Finally one of the dancers rises. A tight-waisted man in a Zorro suit or a black-eyed senorita. Each has a style similar to, but subtly different from, all the others. . .twirling and feminine or stern and manly, but always violently rhythmic and driving. In some versions, one or more castanets — like square dance callers — exhort the performers with oles and dashing compliments.

There are many types of songs which the dancing expresses. They may be humorous, vicious, profound, tragic or anguished, and those who understand it say it is as beautiful as grand opera. We'll take their word for it.

Many of the flamenco spots are clustered around the magnificent square at Puerta Del Sol City known as the Plaza Mayor. The vast pavement is surrounded by the portioes and arches of some of the city's oldest buildings, behind which hide antique shops and old restaurants buried in cellars. Pigskins blistering with ham hang over their entrances, and late at night roving bands of medieval costumed students known as "tunas" roam the square singing and playing guitars as much for fun as for tossed pesetas.

Spread over the squares and streets of the Old City on Sunday mornings is the Rastro, Madrid's flea market. Like all flea markets, it is an orgy of old dust heaped on antiques, but it is real and fake. Also like all flea markets, you may come away with a rare find if you're an astute shopper (or collector of doorknobs), or you may come away with a headache.

Some experts say history's greatest painters were Rembrandt, Velasquez, Goya and El Greco. Three of these were Spanish (all right, so El Greco was Greek — but he lived in Spain), and most of their best works are displayed in Madrid's Prado Museum, a museum even for people who don't like museums.

GREAT PAINTINGS

Here you will see the living faces, delicate hands and faces of El Greco, that "painter of souls"; Goya's majs, both naked and clothed (he wasn't the Duchess of Alba at all, but the mistress of a prime minister); Velasquez' masterpiece, "The Maids of Honor," a whimsical portrait of the artist and some court youngsters who wandered in..while he was painting the royal couple. Velasquez himself in the picture, Velasquez observed the scene in a mirror and, with the king and queen vague in the background, the master stares at the viewer from the canvas. To see how it was done, there is a mirror in the room, and the three-dimensional effect is startling.

Near the Prado's entrances are two paintings by Hieronymus of Bosch that are worth noting. "The Garden of Delights" depicts, with satirical relish, all the penalties of pleasure. Its surrealistic quality, like that of even better represented in the neighboring portrait of Saint Anthony is said to have greatly influenced Salvador Dali four centuries later.

There are more than 4,000 paintings by artists from the world's masters in the Prado. To see them in alone worth the price of the jet ticket to get here.

DEEP WATER

The Marianas Trench in the Western Pacific, southeast of Guam, is estimated to be 35,800 feet deep.

Women Teachers View Art Work

WELLINGTON — The regular monthly meeting of the Women Teachers' Federation, Wellington Unit, was held at Huff's Island school, October 8th, with 22 teachers present.

Congratulations were extended to Mrs. Edna Welsh, who had been appointed regional convener of educational studies.

Three teachers, Mrs. Bates, Mrs. Welsh and Mrs. Fawcett, were chosen to act if asked to interview students from Grades 12 and 13 who are interested in becoming teachers.

The president, Mrs. Faulkner, and Mrs. Horsbeck gave an interesting account of the annual meeting in Toronto. They reported that Easter holidays will not be given a fixed date and that pension plans are still under revision.

Guest speakers, Miss M. Huff and Mrs. M. Rabbie showed work they had done at the Art courses in Toronto this past summer. The teachers obtained many useful suggestions for the coming year.

The next meeting, November 12th, will be at Salem with Mrs. C. Judd for their assistance in the meeting. Refreshments were served.

U.C.W. Meeting

FRANKFORD U.C.W.

FRANKFORD — Unit 1 of Frankford United Church Women held their meeting on October 10th at the home of Mrs. Walter Morrow.

In the absence of the president, Mrs. Sophie Lewis, Mrs. Frank Babel was in charge of the meeting. The secretarial report by Mrs. Harold Abbott and roll call showed 21 present. The treasurer's report was given by Mrs. Arnold Stickle.

Details of the coming banquet for October 23rd were discussed and approved.

Mrs. J. Beach and Mrs. H. Stickle were appointed to act on the nominating committee.

The program was in charge of Mrs. Walter Morrow, Mrs. Herb Casey and Mrs. Preston Chase. Mrs. W. Morrow gave a reading, Mrs. J. Beach led in prayer, two Scripture readings were given by Mrs. P. Chase and commented on by Mrs. W. Morrow. Mrs. W. Morrow sang a solo, a reading was given by Mrs. George Montgomery and a vocal solo by Mrs. C. Judd. Rev. Lee Bell conducted a Bible study. Mrs. W. Morrow thanked the members and Rev. Mr. and Mrs. Thompson for their assistance in the meeting. Refreshments were served.

National President Outlines I.O.D.E. Work at Annual Dinner

CAMPBELLFORD — Mrs. D. W. McGibbon, National president of the IODE, was guest speaker at the sixth annual district dinner in St. John's United Church on Wednesday evening, when Bennexyde Chapter was host to nearly 200 members of Picton, Belleville, Stirling, Mermorex, Norwood, Peterborough and Lakefield chapters.

Among the guests were two provincial councillors, Mrs. J. O. Benor, Campbellford, and Mrs. M. E. Clarke of Fyterborough.

They were shown to their places at the head table with sixteen Regents and Miss K. B. Ferris, Hon. Regent of Bennexyde.

The table was tastefully decorated with russet mums and candles and evening ceremonies were begun with the procession of standard bearers, led by Mrs. Murray Locke of Bemersyde.

During dinner, Mrs. George Vice, a regent of Bemersyde, welcomed the guests, head table guests were introduced and provincial councillors each spoke briefly thanking the host chapter.

A singsong was enjoyed, followed by a double trio made up of Bemersyde members: Mrs. D. E. Bennet, Mrs. A. Whitfield, Miss Carole MacArthur, Mrs. R. B. Bennett, Mrs. J. O. Benor and Mrs. W. J. Craighead, accompanied by Mrs. N. B. Bradford.

Mrs. W. A. Kingston, first vice-regent of Bemersyde, introduced Mrs. McGibbon, mentioning her long years of friendship and the many years of service the guest had given to the IODE.

Mrs. McGibbon introduced her subject "What does National Mean To You?" by stressing the communication between National and Primary chapters, by means of reports and suggestions sent in through the year. She went on to explain the activities of some departments on the national level. The ... kees at home and abroad Department sends 60 per cent of its help to families in Canada and the remaining 20 per cent overseas. This 20 per cent is distributed among the British "Save the Children" Fund; S.S.A.F.A. in Britain, the Women's Canadian Club for Canadian ... ans living in Britain on British pensions, and the Koreans, who receive thousands of knitted articles each year.

Mrs. McGibbon and her husband were in England last year and visited London House and William-Goodenough House at the University of London. Both residences are for post-graduate students, some of whom received scholarships through the I.O.D.E. Second War Memorial fund. They also visited the Victoria League in Edinborough and upon their return suggested that the Canada room in the League be re-decorated, which was promptly done through National Headquarters. Further educational news were the reports on two medical students in India and one in Nigeria, also a Nigerian student who is enrolled at Massey College and a Jamaican girl in her second year at T...cher's College. These students have all received assistance from the I.O.D.E.

Mrs. J. O. Benor thanked the speaker for her address and the meeting was brought to a close with the retirement of the Standards.

Favors were placed on the tables for each guest and a four-pound bar of chocolate with a personalized wrapper commemorating her visit was presented to Mrs. McGibbon by Bemersyde Secretary, Mrs. G. Vandewater.

Mrs. W. A. Kingston entertained the executive at a tea on Wednesday afternoon in honor of their guest and the Regent Mrs. George Vice entertained the dinner committee and Mrs. McGibbon at a luncheon on Thursday.

BELLEVILLE

Youth For Christ

—FEATURING—

Rev. J. L. Williams, M.A.

from WALES

—PLUS—

TEEN MUSIC, QUIZZING

B.C.I. vs. PICTON

MASONIC TEMPLE

TONIGHT - 7.45 p.m.

EVERYONE WELCOME

WESTGATE PHARMACY

WO 5-3322

Open Daily 7:30 10 p.m

TELEVISION

ANTENNAS

● MOVED

● OVERHAULED

TOWERS ERECTED

Complaints of

Poor TV Reception

Are often traced to a faulty or worn out TV aerial.

CALL US FOR A FREE ESTIMATE

NO MONEY DOWN

Add this work to your account.

BOOTH

RADIO & TELEVISION LTD.

LADIES LOOK

VALUABLE

Buying Tips For You!

DON'T BE MISLED!

How could you be expected to believe modern advertising when the writers couldn't possibly believe it themselves? We may not be experts but our ads give you the facts.

WALKER HARDWARE

DIAL WO 2-2338

248-50 Front St. —Belleville

THE HEART OF THE CITY

The French Salon of Hair Design

383 FRONT STREET

"BY APPOINTMENT ONLY"

PRE-CHRISTMAS PERM SALE

will begin OCTOBER 28th

PLEASE MAKE YOUR APPOINTMENT EARLY

15.00 PERMS 9.95

10.00 PERMS 7.95

FOR ADDITIONAL SAVINGS

WATCH FOR FLOWER GIRLS ON FRONT STREET FRIDAY, OCTOBER 25th and SATURDAY, OCTOBER 26th

Phone WO 2-7470

WO 2-7625

Supervised Nursery

TUES - WED - THURS

FREE PARKING

Rear of Building

The Golden Years

Retired Man With Good Job Claims You Can Get One Too

By THOMAS COLLINS

"If a job is what you want, then any 65-year-old man — if he's not a dope — can get one in retirement.

So says a retired man, Hamilton Beese, who got one.

"But the retired man can't get a job quite the way he thinks he can. In fact he must discard a lot of notions he has been gathering all his life and set out on a fresh course."

Mr. Beese was retired from a corporation job at 65, and he went out with the intention of getting another job — partly because he needed something to do to escape the boredom at home, and partly because he could use more money.

"For 14 months I went down blind alleys," he says. "I made mistakes in judgment. I bloodied my nose. I embarrassed myself. Then I learned . . ."

He learned the four mistakes which he says retired men make most commonly:

1. That you're a bargain, and that you'll work for less pay, or even for free, because your pension is backing you up. "Business managers don't like the smell of that," says Mr. Beese. "They want employees who are hired straight-away at so much per, who can be told when to work, how to work, and what to do. A bargain employee will expect privileges, and bosses know they can't run a railroad that way."

ANNOYS EMPLOYER

2. That you're proud of who you are and what you've done. "An employer resents this," Mr. Beese insists. "He wants to pin down what skills you've got, and make sure you haven't been in jail lately. But the fact that you were Big Shot-N-Plus-One in Podunk annoys him in about the same way as would a native of New Guinea who bragged to him about how many coconuts he picked last Tuesday."

3. That you claim proven talents and experience for a high-level job. Beese says there are cases where a sales manager or other executive can sell his background. But he found it unlikely. "The truth of the matter is," he says, "that most businesses are satisfied with the people they've got — even if they're Zombies — and with the way they do things. They feel comfortable with their situation. You, being a genius, may make them uncomfortable.

4. That you go to a rose garden and try to find eggs. "Don't try to tie up with a university — because of your brilliant background — when you've got only a high school diploma. Everybody there has a Ph.D. Don't go to a manufacturer of glass bottles if you've been in the tin can business. In brief don't venture into anything where who you are and what you have been don't matter. . ."

Here, says Mr. Beese, are the areas when retirement jobs can be had:

1. Selling. These jobs pay well and are numerous, all the way from door-to-door to real estate and autos, and to-travelling for factories. The best of the selling jobs is the "manufacturer's representative", who lives at home, works when he pleases, and has a territory of maybe two states where he sells machinery or, usually some specialized heavy product. Selling is hard work, and the pay is usually by commission — the more you sell the more you make. The field is wide open. Any man or woman who can really sell is in demand almost everywhere.

BUY INTO BUSINESS

2. Ownership in a company. The retired man with a few thousand dollars can buy into any number of small-businesses and thereby secure a job in the place. Things like gift shops, garages, retail stores, and small mills offer such opportunities. The smaller the company the better, provided it has any jobs in it the owner wants.

3. Politics. The retired man can pick the right horse in a political race, work diligently for him, then virtually demand a job after the election.

4. Surveys. The country is now off on a survey binge, and canvassers are moving across the land getting opinions on everything from the sex habits of kittens to the toothpaste people use. Canvassers get salaries. Factories making consumer products, advertising agencies, political parties, and professional survey organizations are a good bet for a job.

5. The menial stuff. The jobs most frequently obtained by the retired men are the small ones most people don't want — watchman, elevator operator, filling station attendant, receptionist, mail sorter, etc. The pay is small, and most retired men get their jollies from the variety they consider such jobs. But jobs they are, and there are a good many of them around.

How has Mr. Hamilton Beese himself done? Not bad. He is a "manufacturer's representative" selling franchises for a consumer dispensing machine. Each sale means about $200 in commissions to him, and he tries to average one a month. He serves a territory of six counties — when he feels like it.

WRITES BOOK

CALGARY (CP) — Douglas Harkness, Progressive Conservative MP for Calgary North, has written a book outlining conditions surrounding his resignation last spring as federal defence minister. Money, he has ordered that the volume, written during Parliament's recess, not be published during his lifetime.

Home

(Continued From Page 1)

room in her private apartments.

It was a dramatic windup for Home. Born to a land - owning aristocratic family in Scotland, holder of an ancient earldom, he has always seemed a little above the political fray, reluctant to dirty his upper - class hands in parliamentary infighting.

His brother, William Douglas-Home, wrote the hit play The Reluctant Debutante and Home had seemed to be "the reluctant premier."

HAS IRON WILL

But personality that's almost delicate appearance conceals an iron will. His brother says he is tough and determined. He has proved himself one of the most able orators in the House of Lords, always well briefed, invariably courteous, but seldom giving way on points of principle.

Home, slim and soft-spoken, comes from one of the oldest family's in Scotland.

He is expected to renounce his peerage in order to move from the House of Lords into the frontline of battle in the House of Commons.

Home has been leader of the House of Lords and served under Sir Winston Churchill, wartime prime minister of Britain.

In 1937-40, Home was Neville Chamberlain's private secretary and flew with him to Germany for the fateful Munich conference.

Home signed the partial nuclear test-ban treaty in Moscow with U.S. State Secretary Dean Rusk and Russian Foreign Minister Andrei Gromyko.

He has shown deep concern with the future of the United Nations.

TALKS LENGTHY

Home held eight hours of almost non - stop talks Friday night with cabinet members and colleagues in an effort to break a deadlock.

During the talks at Downing Street, Home met no less than three times with Butler, Hailsham and Maudling.

Apparently undismayed by the major difficulties facing him, Home was smiling as he arrived at the prime minister's official residence this morning to continue discussions.

His one comment to reporters was that he hoped "everyone is going to forgot politics except me."

Within an hour Butler and Maudling arrived separately at Downing Street. Both were cheerful.

RETURNS TO CANADA

Harvey Hart returns to directing CBC-TV dramas this winter after working on Hitchcock TV thrillers in Hollywood during the summer.

Arden

ARDEN — Mr. Arlie Scott of Belleville spent the weekend with friends here.

Mr. and Mrs. George Hawley and family of Brockville spent the holiday weekend with his mother, Mrs. Joseph Hawley.

Mr. and Mrs. Lyle Loyst of Toronto spent the holiday weekend at his cottage at Big Clear Lake.

Mr. and Mrs. Norman Scott called on friends at Napanee Tuesday.

Mr. Kenneth Loyst of Sudbury, Mr. and Mrs. Fred Thompson, Joan and Allan of Belleville spent the holiday weekend with the former's parents, Mr. and Mrs. William Loyst.

Mr. and Mrs. Keith Gaylord of Oshawa spent the weekend with their parents, Mr. and Mrs. Charles Gaylord and Mrs. Harry Teeple.

Mr. and Mrs. Paul Sullivan of Toronto spent the weekend with friends here.

Mr. and Mrs. Ivan Ferrier and son Arden of Kingston spent the holiday weekend at their cottage at Big Clear Lake.

Mr. and Mrs. William Osborne and family of Brantford spent the holiday weekend with Mrs. Osborne's parents, Mr and Mrs. Wilmer Fleiler.

Mr. and Mrs. Howard Jackson called on friends at Tweed last week.

AT COTTAGE

Mr. and Mrs. Abraham Pike of Toronto are spending some time at their cottage at Big Clear Lake.

Mr. Rex Groudde and Mr. Carl Loyst of Kingston spent Saturday with friends here.

Mr. Patrick Greene, Camp Petawawa, spent the holiday weekend with his aunt, Mrs. Laura Matheson.

Mr. Albert Hornbeck of Kingston spent the holiday weekend with his sister, Mrs. Christopher Hawes and Mr. Hawes.

Mr. and Mrs. Thomas Hughes Jr. called on friends in Kingston on Tuesday.

Miss Carol Francis of Kingston called on friends here and in Henderson on Wednesday.

ask henry

DEAR HENRY — Our grandfather lives with us. He is a real bore and never does anything. All day he plays cards and watches TV. He must be about 100 years old.

MISERABLE

DEAR MISERABLE — A person is like a car. At first it is new and goes real fast. But after twenty years a few bumpers fall off and the engine gets rusty. Some years later after having gone so far the car slows down to a walk.

Understand your grandfather. Don't expect too much and perhaps you can give him some help.

HENRY

DEAR HENRY — Our neighbors have two dogs. Whenever we walk past their house these two pesky poodles come out galloping. Last week they followed me to a football game and bugged it all up.

JUNIOR

P.S.: I love dogs.

DEAR JUNIOR — Since you love dogs, get a German shepherd. I think the pests will keep their distance.

HENRY

DEAR HENRY — My son is a little over 13. Lately he tried four different types of hair dressing and is insisting on wearing a new pair of pants to school every week. Do you think he is in love?

BEWILDERED MOTHER

DEAR MOTHER — Yes! He was looking for a specimen in science class . . . and he found one.

HENRY

DEAR HENRY — My girl friend and I have been in the same class since we started school. This year we are separated as she is in the A class and I am in the B class. I am sure I am as good a pupil a she. How can I get into the A class?

SAD GIRL

DEAR SAD GIRL —

Do your best in the B class,
Make the B class be your home.
Be first among Barbarians
Rather than second in Rome.
Show for all to see
That you aren't through.
You might be smiling from Tech
And still do as the Romans do.

HENRY

Whole

(Continued From Page 1)

commending any changes. He was interrupted after a few minutes as the Commons switched to the prescheduled private members' hour.

At the evening sitting, a newly - introduced extension of Friday hours, the Commons began detailed study of the $191,507,605 spending program of the public works department for the current fiscal year.

As MPs traded accusations of patronage and "pork - barrel" contracts, Commons attendance hovered between 41 and 32. The quorum in the 265 - member chamber is 20.

Works Minister Deschatelets said his department will boost spending significantly in the 1964-65 fiscal year to combat unemployment. He also disclosed that the government plans to extend the Trans-Canada Highway cost - sharing agreement with the provinces to Dec. 31, 1967, from the end of this year.

Mr. Deschatelets said his department henceforth will give top priority to projects located in areas with above-average unemployment.

Weather

(Continued From Page 1)

the alert and the operating period for summer-based department aircraft has been extended. Canso water-bombing aircraft are being held in readiness. The aircraft normally are turned to Central Service at Sault Ste. Marie at this time of year.

Buy your Canada Savings Bonds

(Average Yield to maturity 5.03% Per Annum)

at the Royal

Ask for application form at your nearest branch. Buy for cash, or by instalments. Canada Savings Bonds never fluctuate in value, can be cashed any time for full face value, plus interest.

ROYAL BANK

GRANT FUNERAL HOME
68 North Front Street
BELLEVILLE - ONTARIO
DIAL WO 8-9119

The National Employment Office Provides A Service!!
(To Assist Employers and Employees)

EMPLOYERS
IF YOU HAVE A VACANCY OR EXPECT TO HAVE ONE:

1. Advise us of job opportunities — male or female — whether continuing — casual, part-time or extras.
2. We serve your needs for all classes of workers — professional — executive — sales — clerical — supervisory, skilled — semi-skilled, or unskilled.
3. Our "Clearance Procedure" is available to assist when necessary, anywhere in Canada or United Kingdom.
4. You may use the facilities of our office to select new employees.

For Further Information For Advice or Help PLEASE PHONE
WO 2-8661
or
CONTACT OUR OFFICE
324 Church St.
Belleville, Ont.
TODAY

EMPLOYEES
IF YOU ARE UNEMPLOYED OR LOOKING FOR A BETTER JOB:

1. Register with us and let us assist you to find suitable employment.
2. We receive job opportunities for all classes of occupations from professional to unskilled.
3. We will provide you with information about suitable job opportunities anywhere in Canada.
4. We provide special services for Vocational training, Executive and Professional, Veterans, Handicaps, Youth, Older Workers and Parolees.

OUR SERVICES ARE FREE — WE SAVE YOU TIME, MONEY AND EFFORT
OUR OFFICE IS THE EMPLOYMENT CENTRE FOR THE COMMUNITY

ONTARIO BUSINESS COLLEGE
NIGHT CLASSES
7.00 to 9.00 P.M.
Typewriting — Beginners and Refresher.
Shorthand, Refresher — Bookkeeping, Beginning Bookkeeping and Accounting.
ALL SUPPLIES MAY BE PURCHASED AT THE COLLEGE.
Come and Help Yourself to Improve Yourself.
399 FRONT STREET WO 2-0870

Nous aimons l'occasion d'adresser les cartes de Noël les plus magnifiques qui existent.
Hallmark Cards
COUTTS CANADA
Rolufs
227 FRONT STREET

FUNNY DESIGNS AND HUMOUROUS RHYMES
Hallmark Cards
COUTTS CANADA
Rolufs
227 FRONT STREET

JUST RIGHT
See Our Variety of Quality Boxed Greeting Cards.
Hallmark Cards
COUTTS CANADA
Rolufs
227 FRONT STREET

CHRISTMAS CARDS FOR CHILDREN
A pleasure to send and receive — plus a lesson in thoughtfulness!
Hallmark Cards
COUTTS CANADA
Rolufs
227 FRONT STREET

Religious Christmas Cards
Send the true beauty of Christmas this year. Choose Coutts Hallmark Cards from our variety of favourite religious themes.
Hallmark Cards
COUTTS CANADA
Rolufs
227 FRONT STREET

IT'S TIME...
To order quality greeting cards imprinted with your name
Hallmark Cards
COUTTS CANADA
Rolufs
227 FRONT STREET

25 CARDS ALL ONE DESIGN
SEE OUR SELECTION TODAY.
Hallmark Cards
COUTTS CANADA
Rolufs
227 FRONT STREET

COMMANDER MAINTENANT
Votre nom y sera imprimé
Hallmark Cards
COUTTS CANADA
Rolufs
227 FRONT STREET

Shared Money Says Witness In Fraud Case

HAILEYBURY, Ont. (CP)—A former construction company bookkeeper testified Friday he shared money with the owner of the company and the district municipal engineer for highway work most actually done by the company but charged to the Ontario highway department.

Alfred Edward Harris, 69 former bookkeeper for the O'Hare Construction Company here at Kirkland Lake, was testifying at the trial of Brigdit O'Hare and Tracy C. Swartman, district municipal engineer. They are charged on four counts of conspiracy to defraud the provincial government.

Harris, convicted last year of fraud and sentenced to 12 months in jail, said Jack O'Hare, owner of the company, died in 1955 and he met his widow Bridget, later that year. He also met Swartman then.

He found out then, he testified, that the engineer was getting 40 per cent of money paid to the construction company for work not actually performed. Swartman later asked for and was given 50 per cent of this money.

Harris told the court that at a 1957 meeting in Mrs. O'Hare's house it was decided that he, Mrs. O'Hare and Swartman agreed to take a third each in sharing the money and this later was changed to give Mrs. O'Hare 45 per cent and the other two 27½ per cent each.

DID COTTAGE WORK

Harold Stewart, head of a construction firm, told the court he had done work at Swartman's summer cottage and received a $640 O'Hare cheque in payment.

Highways Department Foreman Gerald Scratch testified that he signed a number of time sheets for Swartman without questioning what work they were for. It "didn't seem right" to check them because the engineer was a department employee, the foreman said.

A shortage of $125,000 in the books of the local department of highways office led to the charge.

The trial is continuing.

Corn Exchange Head Answers Criticism by M.P.

MONTREAL (CP) — Guy de Cotret, president of the Montreal Corn Exchange, said Friday that remarks by a member of Parliament in the House of Commons "showed a complete lack of knowledge of the grain trade and its operations."

Vincent Drouin (L — Argenteuil - deux Montagnes) called Tuesday for the creation of a Crown corporation that would buy feed grain from the wheat board, ship it to eastern elevators at its own expense and sell to farmers at moderate profits.

"Our farmers are at the mercy of a bunch of speculators who are making millions," Mr. Drouin said. "They hold up shipments to drive prices up. We must nationalize them. Why should we tolerate them when we can replace them?"

Mr. de Cotret said in a prepared statement the price of grain, like other commodities, is governed by "the laws of supply and demand" in the world markets.

OPEN PLANT

Olsonite Co. Ltd. of Windsor Friday officially opened its plant which has recently undergone a $250,000 expansion. The plant owned by Oscar L. Olson of Detroit, is the largest Canadian manufacturer of automobile steering wheels and toilet seats.

Shipping

(Continued From Page 1)

Minister Pearson said he aims to arrange a private trusteeship over the maritime unions within a day or two. Mr. MacEachen said, meanwhile, that until the SIU men started leaving their ships the outlook had been good for a settlement of the transmountain shipping question by private agreement. But it was no help in getting that arranges a private settlement to be faced with "this illegal action."

Halifax—About 300 SIU members from the Atlantic area were expected to take part in the walkout. Another SIU-manned ships were in Halifax. The men aboard one walked off and the other tied up. Another SIU-manned vessel was expected to arrive Sunday from Montreal. All five are normally engaged in carrying coal to Montreal from Sydney. The men were expected to head for Ottawa.

Sept-Iles, Que. — Officials of the United Steelworkers of America said the SIU-manned ships arriving to load ore would receive no sympathy. A spokesman said the SIU action is "not a strike, but just the insanity of the leader of a boodhum empire." The freighter Canadoc meanwhile was reported en route to Baie Comeau, 150 miles upstream.

Quebec City—Some 125 SIU members walked off five ships and two tugs and a union official said more men will leave their ships as they tie up. He estimated the total number of men walking off in eastern Quebec could reach 500. There were 17 deep-sea vessels in port but a port official said they will not be severely affected because they are not manned by SIU crews. Some difficulty could exist if they could not count on tug assistance for arrivals and departures.

Montreal — Five ships were tied up and six more were expected to be laid idle today. Three lakes ships were reported en route and the union said the men would join the walkout. Some 700 SIU members made plans to go to Ottawa. No difficulty along the St. Lawrence Seaway was reported. The Montreal Labor Council (CPC) adopted a resolution supporting trusteeship.

Toronto — More than 100 members of the SIU walked off their ships at the Toronto waterfront. They were aboard the Burlington and Outarde, salt-carrying ships, the tanker Cedarbranch and the 3,000-ton self-unloading coal carrier Orelax. Two or three men were left ers. Unloading of the Outarde ers. Unloading of the Outard was half complete and work had not started on the Burlington's cargo.

Hamilton — 38 members waited aboard two tankers, the Bay Transport and Conn Transport, while they were being unloaded before leaving the ships. Bill Colberg, SIU—Traffic moved smoothly through the Welland Canal but officials of the union declined to say what the men would do when the ships reached ports.

Port Arthur, Ont.—Ten vessels were affected. The SIU said 200 men would leave for Ottawa today. Port agent John Roy said no ship manned by the SIU would leave port after noon, Friday.

Regina—Premier Woodrow S. Lloyd and L. A. Boileau, vice-president of the Saskatchewan Wheat Pool, said the SIU move is a challenge to Parliament's authority and condemned the action.

Calgary—Nelson Malm, vice-president of the Alberta Wheat Pool, said he deplores the SIU action. "It is almost inconceivable that such a small group in terms of the Canadian work force would take action which would affect the welfare of the entire nation," he said.

Vancouver — The union said 300 members left for Ottawa but it was up to each man to decide whether he would join the protest.

Duluth, Minn.—An attempt by 17 members of the SIU to leave the freighter Joseph M. Patterson was blocked by United States immigration officials. Authorities said they took the action because it was not determined whether the men had funds to get out of the U.S. An SIU spokesman criticized the U.S. immigration move may prevent the men from participating in the march.

A work stoppage of any length, meanwhile, might prove a big blow to Montreal's plans for the 1967 world's fair. Some 800 SIU members work aboard tugs and dredging equipment building islands for the fair site. The site is to be completed by next June.

PRODUCTION DROPS

Production of margarine, shortening, refined coconut and salad and cooking oils declined in August, while larger amounts of lard and edible and inedible tallow were produced. The figures, with totals for August, 1962 in brackets, included: margarine 12,- 909,000 pounds (13,628,000); shortening 14,480,000 (14,601,- 000).

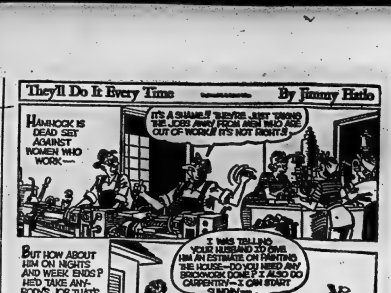

Prices Decline On Canadian Bond Markets

By THE CANADIAN PRESS

Prices declined slightly in moderate trading on Canadian bond markets this week.

Day-to-day money continued easy, trading at between 2½ per cent and 2¾ per cent during the week.

The 91-day treasury bills moved to a new low yield of 3.54 per cent in this week's tender compared with 3.56 per cent last week.

In the municipal market the City of Montreal came to the markets with a $35,000,000 issue. Early indications were that the issue would sell quickly.

The corporate market was easier, as was the provincial market. The Province of Prince Edward Island entered the market with a $20,000,000 issue consisting of 20-year 5¼-per-cent debentures offered at $97 to yield 5.50 per cent.

GREEN SCUM

Duckweed is the common name for the plant that forms a green coating on stagnant ponds and ditches.

AWARD BOND ISSUE

The city of Montreal awarded a $35,000,000 bond issue Friday to a syndicate on behalf of a group of investment dealers. Proceeds of the issue will be used for city works, other improvements and the 1967 Montreal world's fair.

LICENCE FORMS READY

TORONTO (CP) — Ontario's new personalized application forms for drivers' licences—valid for three years and renewed on the holder's birthday—are being prepared for mailing.

High Mountains Blocked SOS

MONTREAL (CP) — The freighter Roonagh Head's wireless operator was unable to get an S O S message to Quebec City airport on the night of last July 20 when the British freighter collided with the ore carrier Titisenia, an inquiry into the disaster was told Friday.

One and a half hours later his calls were picked up in Boston, relayed to the RCAF Station at Trenton, Ont., and from there an S O S message was phoned to Quebec City.

Stanislas Dery, a lawyer representing the Department of Transport told the hearing that, because of high mountains along the St. Lawrence River's north shore, it is nearly impossible to get a wireless message through on the stretch between Tadoussac and Petite Riviere de St. Francois.

Something may have to be done, Mr. Dery said, to prevent impossible that Quebec City 45 miles away, should be notified about a disaster via Boston and Trenton."

FOR FUR AND CLOTH
- DRY CLEANING AT ITS BEST
- COLD STORAGE GARMENTS
- RUGS AND UPHOLSTERY SHAMPOOED
- SHIRTS FINISHED TO PERFECTION

CITY CLEANERS
WO 2-4497 169 Metro St. E.

TAMBLYN DRUG STORES
YOU DON'T HAVE TO BUY ANOTHER FILM FOR THE REST OF YOUR LIFE
A FRESH ROLL OF FILM AT NO EXTRA CHARGE WITH EVERY ROLL LEFT FOR PROCESSING

Black & White	8 Exp. Complete 83c	Kodacolor	12 Exp. Complete 5.25
	12 Exp. Complete 1.09		20 Exp. Complete 7.55
Kodacolor	8 Exp. Complete 4.24	Ektachrome	8 Exp. Complete 2.25
		126-620-127 only	12 Exp. Complete 2.25

Minox and Movie Film Not Included

268 FRONT STREET PHONE WO 2-2156
BELLEVILLE PLAZA PHONE WO 2-5158

EASY TO BUY
SIMPLE TO CASH
GOOD TO KEEP

ANNOUNCING
AT
BELLE COIN-OP
356 COLEMAN STREET — Next to Canadian Tire Store

YOU BRING IT! WE DO IT!
40 MINUTE SERVICE OR BRING IN AND PICK UP AT YOUR CONVENIENCE

8 POUNDS $2 FOR ONLY
Each Additional Pound only 25c

★ Loads Like These For Only 8 Quarters

3 (2-pc.) suits (ladies)	2 boys' jackets	4 shirts	1 dressing gown
1 wool dress	1 girl's wesket and skirt	2 dresses	1 dress
1 skirt	2 boys' pants	2 sweaters	2 pair slacks
2 drape panels	1 girl's skirt	1 dressing gown	3 sweaters
	1 girl's slacks		

SPECIAL GET-ACQUAINTED OFFER!
CLIP NOW!
(This Coupon Entitles You to an 8-lb. Load for Only $1.50)

50c FREE!! 50c Certificate
This Certificate Worth 50c on Any Dry Cleaning Order.
Good until October 31st. 50c

● FREE COFFEE .9 A.M. to 12 p.m.
● FREE 1st "25" CUSTOMERS Mon. Oct. 21st — Tues. Oct. 22nd.
1 LP RECORD

BUY CSB/63
CANADA SAVINGS BONDS

MY WIFE'S SO NICE TO COME HOME TO SINCE SHE FOUND RELIEF FROM NERVE FATIGUE WITH DR. CHASE'S NERVE FOOD
"So nice to come home to—that's what my husband tells me since I got fast relief from the nervous troubles that were making us both unhappy!"
It's a grand thrill to be feeling just right—to find relief from tension-fatigue days and restless, sleepless nights—to get away from those jumpy irritable tense feelings that mean "Nerve Fatigue". It's great to have the sound steady nerves again that go with good health.
DR. CHASE Nerve Food—FIGHTS Nerve Fatigue

Quinte Secondary School Holds Graduation Exercises

Another echelon of the rocket age now . . . out into the spaces of life last night.

They went with the admonition that all they saw on TV, read in newspapers and heard in plays, was not a true picture of life as it is lived.

The message came from J. C. McLeod, Eastern Ontario division secondary school inspector.

Mr. McLeod was guest speaker as the annual commencement exercises of Quinte Secondary School, an event that saw over 370 certificates and diplomas awarded, besides a lengthy list of bursaries, scholarships, prizes and trophies.

Mr. McLeod's address held sobering words for them, however.

He stressed the theme of idealism in life as a certain benefit for all those graduating now, or in the future. Mr. McLeod said it was the kind words to the theme of modern communication. It is difficult to find a modern play that doesn't depict "the unhealthy and seamy side of life," he contended. TV was just as bad while newspapers were equally so.

"Our newspapers relish in accounts of people in difficulty," he charged.

Out of all his, he intimated, it is difficult to find a message of moral uplift.

Yet from all of this, he intimated, it would be wrong to draw final conclusions on humanity.

As he put it: "There are, and have been, many more good people."

"Good people are in abundance."

He added: "The extremes to which they can rise in their emotions are beyond description."

The key to moral courage . . . as the maintenance of youthful ideals.

"I believe therefore, it is innate . . . rant to have ideals," he said. "They are to be developed and redefined as life progresses."

Following are the presentations and awards:

INTERMEDIATE CERTIFICATE

The Intermediate Certificate is granted to a student who has completed the program of studies in Grade 7 and 8 and one of the courses of study in Grades 9 and 10.

Anderson, Sharon; Andrews, Elinor; Archer, Donna; Baker, Perry; Bateman, Ruth; Battersteel, Morley; Bronson, Betty; Brooks, Wayne; Brown, Wendy; Burnett, Neil; Bush, Elaine; Butcher, Robert; Chambers, Alvin; Chapman, Dianne; Chaplain, Robert; Cherry, Richard; Christopher, Merle; Clarke, Sandra; Clarke, Merribeth; Colman, Linda; Cook, Elizabeth; Cross, Gerry; Derbyshire, Earl; Douglas, Sandra; Dunham, Paul; Ehnatsch, Ruth; Fields, Fredrick; Ellis, MacDonald; Everson, Kathleen; Fairman, Lindy; Fisher, Charles; Fiskin, Elizabeth; Flindall, Stephen; Frost, Leslie; Gardner, Leslie; Gerrard, Richard; Gray, Colleen; Gryce, Linda; Guest, Margaret; Hales, William; Harrison, Carolyn; Heager, Linda; Howard, Danny; Hughes, Carol; Jenkinson, Janice; Jowett, David; Kelleher, Lois; Ketchesson, Marion; King, Dale; King, Maureen; Knapp, Stephanie; Knight, Beverley; Knox, Percy; Kormos, Leonard; Kotsis, Suzanne; Kotte, Anne; Lancaster, Robert; Law, Richaud, Gregory; Millar, David; Lundberg, James; May, Gary; MacMullen, David; MacMullen, Patricia; McBride, Lynda; McCoy, Rosemary; McDowell, Susan; McTaggart, Sharon; Michaud, Gregory; Millar, David; Moore, Gregory; Muskilube, David; Mywaat, Jacoba; Nicholson, Shirley; Nuska, Florence; Oram, Sherry; Platt, Brenda; Pleizier, Christiaan; Reid, Rodney; Reynolds, Lynn; Riddell, Donald; Roulett, Geoffrey; Rouse, James; Savage, Gordon; Seaman, Lynda; Seneta, Antonius; Smith, Ronald; Stabile, Bruce; Stickle, Gwendolyn; Stoughton, Trent; Strieker, Gordon; Stubbert, David; Sulster, Linda; Taylor, Grace; Tripp, George; Vanderveide, Jacob; Vandervoort, Grant; VanHuizen, Peter; Villnett, Larry; Vos, Bart; Wannamaker, Donna; Ward, John; Wardrough, Ronald; Watson, Michael; Watson, Pauline; Weaver, Robert; Windsor, Diane; Woods, Helen; Yearwood, Linda.

COURSE 1 CERTIFICATE

A Course 1 Certificate is granted to a student who has been transferred from Grade 8 and has completed successfully a two year special course including English, Social Studies, Mathematics, Science, Typing and Shop or Home Economics.

Alley, Barnhart, Armstrong, Gordon; Bennett, Paul; Brooks, Dianne; Burton, Lloyd; Crossley, Linda; Donald, ..., David; Green, Wayne; Haley, Mary; Huddleston, John; Juby, Mary; Lewis, Patricia; Marshall, Donald; Mayhew, Betty; Preston, Catherine.

COURSE 2 CERTIFICATE

A Course II Certificate is granted to a student who has been promoted from Grade 8 and has completed successfully a two year special course including English, Social Studies, Mathematics, Science, Typing or Agriculture and Shop or Home Economics.

Anderson, Clarence; Begbie, Mary; Bennett, Robert; Blair, Dianne; Bradshaw, Murray; Bradshaw, Sharon; Brooks, Joanne; Burn, David; Bateber, Karen; Campbell, Heath; Chard, Marie; Chisholm, Valerie; DiPrucio, Douglas; Ensminger, Linda; Fisher, Penny; Francis, Sandra; Frauts, Linda; Hall, Beverley; Hovings, John; Huffman, Susan; Kilmaer, Harray; Lake, Brian; Linton, Diane; Lockwood, Barbara; McFarland, Diane; Marriott, John; Moore, Wayne; Patterson, Marjorie; Rainey, William; Rankin, Russell, Ronald; Rutan, Paul; Searle, Colin; Sinclair, Terrance; Stoughton, Beverley; Donna; Turner, Diane; Twiddy, Wayne; Whittaker, George.

SECONDARY SCHOOL GRADUATION DIPLOMA

The Secondary School Graduation Diploma is granted to a candidate who has completed successfully one of the courses of study in Grades 11 and 12: Bateman, Ruth; Bronson, Joyce; Anderson, Robert; Banton, Ruth; Bench, James; Bowerman, Keith; Brown, Audrey; Campbell, George; Carter, Jennifer; Chambers, Anne; Chard, Richard; Clarke, Cranston, Mary; Cronkright, Carroll; Delisle, Cheryl; Desmond, Carol; Dodd, Anna; Duncan, Linda; Ellis, Edward; Featherstone, Brian; Ferguson, Robert; Fowler, James; Gilmour, Joan; Grant, Heather; Gardner, Mathes; Gray, Geoffrey.

Hall, Leslie; Harry, Evelyn; Hinder, Beverly; Hodgson, John; Houchin, Patricia; Ireland, Sharon; Jones, Richard; Kark-Hall, Barbara; Kelly, Sharon; Kirkham, Joan; Kormos, James; Lake, LeRoy; Lazenby, Betty Lou; Lewis, Linda; Lewis, Sharon; Livingston, David; Locke, Sharon; Luffman, Edward; Mallory, William; Mayhew, Glen; Miller, Middleton, Anne; Mitchell, Linda; Mills, Neil; Millar, ..., Mills, Nancy; Moorcroft, Donna; Mossman, Kenneth.

Oliver, Judith; Onderdonk, John; Phillips, William; Prindiville, Joan; Rabbitt, Sharon; Rabel, Joseph; Reynolds, Nancy; Rose, Jean; Ross, Catherine; Rowe, Sharon; Saunders, Richard; Sherry, Joan; Sine, Myrna; Smith, Judith; Lois; Smith, Mary Lynn; Snetjella, Marita; Sunderland, Ardel; Tait, Howard; Thompson, Joan; Trga, Ivan; Tulsman, Greta; Walte, Wayne; Wilson, Claire; Winslow, Judith; Zorbell, Gregory.

HONOR GRADUATION DIPLOMA

The Secondary School Honor Graduation Diploma is granted to a candidate who has (a) attained honor standing in Grade 13 day classes of a Secondary School; (b) obtained Ontario Grade 13 standing in English Composition and English Literature and in at least six other papers.

Bateman, Lynda; Buddle, William; Bytsma, Beatrix; Chisland, Michael; Chisholm, Shirley; Clemenka, Robert; Dafoe, Judith; Dafoe, Shirley; Dalzar, Drahn; Dawson, Linda; Demcyna, Margarita; Durrant, Barbara; Fairman, Judith; Nancy; Ewing, Bernard; Finkle, Marilyn; Gilroy, Wayne; Grant, Sharon; Harrison, Gaylene, Douglas; Knowlton, Nancy; Latchford, William; Mackenzie, Joan; Mackintosh, Ostendorp, Hendrika; Pleizier, Grace; Rogers, Sharon; Rose, Elizabeth; Ross, Catherine; Rowe, Bonnista; Shaw, Sharon; Short, David; Spafford, Warren; Sullivan, Dale; Thompson, Lynda; White, Valerie; Williman, Mary.

SCHOLARSHIPS, BURSARIES, PRIZES—TROPHIES

Ontario Scholarship of $400. — Given in recognition of having obtained an average of at least 80 per cent on "S" Grade 13 papers including English Composition and English Literature. Awarded to Nancy Jean Knowlton, Grace Pleizier, Dale K. Sullivan. Presented by Mr. J. C. McLeod, District High School Inspector.

York University Entrance Scholarship — overall value of $2,000. — Available to all students entering first year at York University with 75 per cent or over on "S" Grade 13 papers. Given to Lynda J. Bateman. Presented by Mr. L. F. Reid.

The University Women's Club of Belleville and District Scholarship $300. — Granted to the girl who obtains highest standing in Grade XIII and registers in a degree course at University. Other awards must not exceed $1,000. Awarded to Nancy A. Knowlton. Presented by Mrs. J. E. Pugh.

Quinte Home and School Association Prizes of $70. — (1) Awarded to the student with highest standing in Grade X. First prize — Leslie L. Gardner $35.

(2) Awarded to the student with second highest standing in Grade X. Second prize — Geoffrey R. Roulett $15.

(3) Awarded to the student with highest standing in Grade IX. First prize — Violette J. Matthews $20.

(4) Awarded to the student with second highest standing in Grade IX. Second prize — Sharon M. Sweet $10. Presented by Mrs. C. B. Gardner, President of Quinte Secondry Home and School Association.

The Belleville Rotary Limited Prize of $25. Offered for proficiency and contribution in Grade IX Art. Awarded to Catharina Mywaat. Presented by Mr. Rotarian.

Ladies' Auxiliary Belleville Branch 90, Royal Canadian Legion Bursary of $25. Available to the son or daughter of a deceased or disabled veteran who is making satisfactory progress in school. Awarded to Patricia A. Hamilton. Presented by Mrs. Ken Hall.

Fountain Park Drive-In Prize of $10. Given to the student who obtains highest mark in Grade XII English. Awarded to Dale C. Miles. Presented by Mr. L. Bush.

Geography Department Prize of $10. Awarded to the student with the highest standing in Grade XII Geography. Awarded to James L. Fowler. Presented by Mr. Woolley.

J. D. Boyce and Sons Ltd. Prize. Granted to the student who obtains highest standing in Grade XII Commercial. Awarded to Joan E. Kirkham. Presented by Mr. Burtch.

Mathematics Department Prizes. Offered by members of the Mathematics Department for proficiency in: Grade XI Geometry - Fulvio Paolucci. Grade XIII Algebra - Dale K. Sullivan. Grade XIII Trigonometry - Dale K. Sullivan. Grade XIII Problems - Dale K. Sullivan. Presented to members of the Mathematics Department.

The Robert Temple Prize of $25. Granted to the student with highest standing in Grade XI Mathematics $10. Awarded to Fulvio Paolucci. Presented by Mr. Temple. Offered to the student with highest standing in Grade XII Mathematics $15. Awarded to Donna Chase. Presented by Mr. Okle.

Trudeau Motors Ltd. Prize of $25. Given to a student in Grade XI or XII for obtaining highest standing in the following optional subjects, - Art, Commercial, Home Economics, Industrial Arts and Music. Won by Richard F. Eves (Music). Presented by Mr. J. J. Trudeau.

Frankford Branch of the Royal Canadian Legion Prize of $25. Available to Frankford students for proficiency in Grade IX—First prize, $15, John H. Layne; second prize, $10, Mary D. Keller. Presented by Mr. M. McAuley.

Hitchon Radio and Television Co. Prize $25. Granted to the student making the greatest progress in music in Grade X. Won by Allen D. Chambers, presented by Mr. E. Hitchon.

Lions Club Prize of $50. $30.00 offered to the student making the greatest progress in Music in Grade XI and XII. Awarded to Richard F. Eves, presented by Mr. Harland. $20.00, available to the student making the greatest progress in music in Grade IX. Awarded to James W. Noakes and Nancy Val. Seed (tie), presented by Mr. Harland.

The O'Neil Sales Ltd. Prize of $25. Awarded to the boy and girl who make the best adjustment to Grade X Occupation. Awarded to Donna A. Haley, Lloyd F. Buxton, presented by Mr. M. Moffatt.

Frankford School Board Prizes of $125. Prizes for proficiency. Grade X first prize $15, Judy E. Wilson; second prize $10, Ronald P. Smith Grade XI first prize, $15, John Wm. Ward; second prize $10, Joan E. Gilmour. Grade XII first prize $15, Donna J. Chase, second prize, $10, Myrna J. Sine. Grade XIII, first prize, $25, Valerie J. White; second prize $15, Bonnieta L. Rowe; presented by Mr. H. Chard

Chisholm's of Roslin Ltd. Prize of $25. Offered to the student who obtains highest standing in Grade XII and XII Industrial Arts. Awarded to Howard J. Tait, presented by Mr. E. Prindle.

Foley Foundry and Machine Co. Ltd. Prize of $25. Granted to the best all-round student in Metal Shop. Won by Neil C. Miles, presented by Mr. W. Thompson.

St. Julien Chapter I.O.D.E. Prize $25. Available to the Grade XII student, son or daughter of New Canadian parents who has made the greatest progress in English as his or her second language. Granted to Marita Snetjella, presented by Mrs. C. R. Whittemore.

Hastings Business Machines Prize of $25. Offered to the student obtaining the highest standing in Grade XI Commercial. Awarded to Cheryl A. Chard. Presented by Mr. T. Lepore.

American Optical Prize of $25. Available to the student with highest standing in Grade XII Commercial. Awarded to Anne Chambers. Presented by Mr. T. Martin.

Schwab's Supplies Limited Prize of $15. Offered to the student with highest standing in Grade XII Commercial. Awarded to Shirley Cook. Presented by Mr. Schwab.

Business and Professional Women's Club Prize of $50. $25. Available to the first year girl again in the second year of training. Given to a most deserving student. Granted to Greta J. Tuisman. Presented by Mrs. D. Woodcock.

Bay of Quinte District High School Board Prize of $100. — Granted to the student with the highest standing in Grade XII $20. Awarded to Neil C. Miles. Presented by Dr. F. Loder.

(2) Available to the student with the second highest standing in Grade XII $20. Awarded to Gail L. Millar. Presented by Mr. Frankcom.

(3) Given to the student with the highest standing in Grade XII $25 (tie). Awarded to Donna A. Wilman. Presented by Mr. B. Brooks.

(4) Granted to the student with the highest standing in Grade XI $25. (tie). Awarded to Paul Mackenzie. Presented by Dr. J. Barlow.

Sacred Heart P.T.A. prize of $10. Granted to the student from Sacred Heart School, Batawa, with the highest standing from Grade VIII. Awarded to Patricia Paolucci. Presented by Mr. Wellsman.

Lightfoot Construction Ltd. prize of $10. Given to the student who obtains highest standing in Grade XI Physics. Awarded to Jerry G. Savara. Presented by Mr. Pupp.

Walker Hardware prize of $10. Available to the girl with the highest standing in Grade XI Home Economics. Awarded to Nancy J. Miller. Presented by Miss Brunda.

Quinte Paint and Wallpaper prize. Available for proficiency and contribution in Grades IX and XII Art. Awarded to Mary Anne Kotek. Presented by Mr. H. G. Farrow.

Sherwin-Williams Co. of Canada Ltd. prize. Available for proficiency and contribution in Grade X Art. Awarded to Leslie L. Gardner. Presented by Mr. Dennet.

Singer Sewing prize. Granted to the student who obtains highest standing in Grade X Sewing. Awarded to Marilyn P. McConnell. Presented by Mrs. Wright.

Oliphant Electric Wholesale prize. Three attractive and practical desk lamps. Awarded to the students obtaining the highest marks in Grade IX, X and XI English. Won by Grade IX — Elanor C. Pound. Grade X — Leslie L. Gardner. Grade XI — Fulvio Paolucci. Presented by Mr. Dicknson.

Grade XII Commercial prize of $15. Offered to the student with the highest standing in Grade XII of the 4 year course. Year Business and Commerce Course. Awarded to Irene P. Bankey. Presented by Mrs. Davidson.

Paul Mercier's prize of $15. Available to the student with the highest standing in Grade X Commercial subjects. Awarded to Ruth G. Cleaver. Presented by Mr. J. Wilder.

Bishop Seeds Ltd. prize of $10. Offered to the student with the highest marks in Grade IX Agriculture. Awarded to Donald W. May. Presented by Mr. Daley.

Quinte Nurseries prize of $15. Offered to the student with the highest mark in Grade X Agriculture. Won by William D. Ramy. Presented by Mr. Daley.

Foster's Drive-In prize. A family dinner provided for the student who claims the highest aggregate in Grade XIII results. Awarded to Grace Pleizier. Presented by Mr. Brinkhow.

The Royal Canadian Legion Branch 99 Bursary of $25. Offered to a deserving son or daughter of a veteran who has completed a minimum of Grade XII and is continuing his or her education. Awarded to Shaw Lockerson. Presented by Mr. Hardwick.

Miss J. Tickell's prize of $15. Granted to the student with the highest standing in Grade XIII French. Awarded to Nancy J. Knowlton. Presented by Mr. C. Barrett.

Acme Plumbing and Heating prize of $15. and an anonymous gift of $15. Granted to the student who obtains first class honour standing and the highest mark in Grade XIII Geography. Awarded to David W. Shortt. Presented by Mr. M. Woolley.

The Mel Barrage Trucking prize of $25. Given to the student with highest standing in Chemistry in Grade XIII. Won by Mr. Sullivan. Presented by Mr. Cochrane.

Canada Cement Company prize of $25. Available to the student with the highest mark in Grade XIII Physics. Awarded to Dale K. Sullivan. Presented by Mr. J. Hull.

Butler's Dairy prize of $25. Granted to the student with the highest mark in Grade XIII Biology. Awarded to Nancy J. Knowlton. Presented by Mr. E. Daring.

The Beta Sigma Phi prize of $25. Available to the graduating student who has obtained a Secondary School Honor Graduation Diploma and who has participated in the training in the Fine Arts. Awarded to Bonnieta Rowe. Presented by Mrs. Grant Badgley.

Richard Ellis Printing prize of $25. Available to the student obtaining highest standing in Grade XIII Latin. Won by Lynda J. Bateman. Presented by Miss Jamieson.

Ontario Malleable Products Ltd. prize of $25. Granted to the student entering an Engineering course obtaining highest standing in Grade XIII Mathematics and Physics. Awarded to Dale K. Sullivan. Presented by Mr. John F. Guthrie.

Ontario Hydro Belleville prize of $25. Given to the student with the highest aggregate marks in Grade XIII. Awarded to Grace Pleizier. Presented by Mr. S. Reston.

Keyette Bursary of $50. Offered to a girl in Grade XII or XIII or XIII who is proceeding to further education. Awarded to Sharon Ann Hogle. Presented by Sharon Locke.

Booth Radio and Television Ltd. Prize. Granted to the student who obtains the highest standing in Grade XIII General Science. Awarded to Dale K. Sullivan. Presented by Mr. Burtch.

Army, Navy, Air Force Veterans in Canada (Unit 201) Scholarship of $250. Available to a veteran's son or daughter with the highest standing in Grade XII who is proceeding to further formal education. Awarded to Nancy Jean Knowlton. Presented by Mr. C. M. Brown.

The Carl Jones' Motors Prize of $100. Awarded to the student who obtains the highest aggregate on Grade XIII Algebra, Trigonometry, Geometry, Physics and Chemistry. Granted to Dale K. Sullivan. Presented by Mr. B. Miller.

Black Diamond Cheese Prize of $100. Awarded to the student who obtains the highest standing in Grade XIII History. Awarded to Lynda J. Bateman. Presented by Mrs. L. H. Joss.

The Northern Electric Prize of $100.Offered to a student registered in Engineering at a recognized University with the highest standing in Grade XIII. Won by Douglas J. White. Presented by Mr. G. Daugherty.

The Elliott Motors Prize of $100. Awarded to the student who obtains the highest aggregate on Grade XIII French, Latin and German. Granted to Valerie J. White. Presented by Mr. B. Philp.

The McLean Rural Bursary valued at $100. Offered to a rural student who achieves outstanding success in Grade XIII. Awarded to Dale K. Sullivan. Presented by Mr. M. Woolley.

The Argyll Chapter I.O.E. Scholarship of $100. Available to the son or daughter of a veteran who obtains highest standing in "S" Grade 13 papers. Awarded to Nancy J. Knowlton. Presented by Mrs. E. Smith, Regent, assisted by Mrs. H. Birkenshaw, Educational Secretary.

St. Julien Chapter I.O.D.E. Scholarship of $100. Given to a student who obtains highest standing entering an Ontario University, Teachers' College or Institute of Technology, preference given to the son or daughter of a World War II veteran. Awarded to Nancy J. White. Presented by Mrs. C. R. Whittemore, Educational Secretary.

The Ontario Intercollegiate Scholarship of $100. Granted to the student who obtains the highest standing in Grade XIII English Literature and English Composition. Awarded to Nancy Jean Knowlton. Presented by Mr. T. Dickinson.

The Thomas Bata Memorial Scholarship of $100. Presented by the Bata Shoe Company of Canada Limited to the Grade XIII student with the highest standing whose parent is an employee of the Bata Shoe Company. Won by Valerie J. White. Presented by Mr. A. Cranston.

Belleville and District Retail Pharmacists' Association Bursary, $200. Available to the student with highest standing who is registered in Pharmacy at a recognized University. Won by Margarita Demcryna. Presented by Mr. J. T. Barton.

Dominion-Provincial Student Aid Bursaries amounting to approximately $6,000.00 have been granted to our students.

TROPHIES

Home and School Association Trophy. Given to the girl who made the greatest contribution to Athletics in 1962-63. Awrded to Gail Millar. An individual plaque will be presented by Miss S. Beeby.

Most Outstanding Girl Athlete Award. Available for the most outstanding girl athlete at Quinte Secondary School in 1962-63. Awarded to Linda Kirkham. An individual plaque will be presented by Miss S. Beeby.

Home and Scholastic Association Trophy. Granted to the boy who has made the greatest contribution to Athletics for 1962-63. Awarded to John Oliver.

Key Club Trophy. Offered to the most outstanding boy athlete during the school year 1962-63. Awarded to Leslie Hall.

Principal's Trophy. Offered for annual competition to the Best All-Round Student. Awarded to Hall Millar.

BOYS' ATHLETIC Q'S

Albert, Jaroiav; Anderson, Robert; Besch, John; Butcher, Edward; Jewell, Duncan; Leslie, William; Medved, Marjan; Poimanzer, Gerald; Rabel, Joseph; Reppard, John; Tail, Howard; Taylor, Rockne; Zorbas, Gregory.

GIRLS' ATHLETIC LETTERS

Junior "Q" Kirkham, Joan; Nappeoppa, Karen; Ogilvie, Linda; Rabbitt, Sharon; Linda; Wright, Linda; Yearwood, Rebecca; Senior "Q" — Denard, Marlene; Flunder, Doreen; Hunter, Wendy; Hockley, Lesley; Kirkham, Linda; Bytsma, Beatrix; Denard, Marlene; Hockley, Lesley; Hunter, Wendy; 2nd Star — Bytsma, Beatrix; Kirkham, Linda; 3rd Star — Kirkham, Linda; Hockley, Lesley; Kirkham, Linda.

SCHOOL BAND PINS

Awarded to those who have been members of the band for three years: Ellis, Dwayne; Horcica, Karla; Kormos, James; Laker, Robert; Muskilube, Thomas.

VESSELS COLLIDE

PORTSMOUTH, England (AP)—The Royal Navy submarine Porpoise and aircraft carrier Centaur collided in Portsmouth harbor Friday night. Damage was slight.

$2,000 SCHOLARSHIP from York University is presented Lynda Bateman by QSS principal Leslie Reid.

THE LITTLE WOMAN

"Ask him if he'll take bus tokens."

NOTHING LIKE PROFESSIONAL DRY CLEANING for SLACKS SPORT COATS SKIRTS SWEATERS
ADVANCE DRY CLEANERS
WO 2-5335
62 DUNDAS ST. WEST
Garments in Saturday 10.00 a.m. Ready Saturday 5 p.m.

ANNOUNCEMENT

KEN CHAMPAGNE
SERVICE MANAGER

VADER'S GARAGE SERVICE, your Studebaker Dealer for Belleville and District, take pleasure in announcing the appointment of Mr. Ken Champagne as their Service Manager. To assure our customers of the best in service at all time. He reminds all his customers, old and new alike, that for the best service in a fully equipped shop, to see or call him at their convenience.

CALL WO 2-1491 or WO 2-1449 or Drop in at 162 North Front Street

HEAVENLY
Gift Paper, Ribbon, Tags, Seals, and Gift Trims too! You'll find them all in our Gift Wrap Department.

Hallmark GiftWrap
ROUTES CANADA

Rolf's
MUSIC & CAMERA CENTRE
227 FRONT ST. WO 8-5561

Second Section

The Ontario Intelligencer

Pages 11 to 20

BELLEVILLE, ONTARIO SATURDAY, OCTOBER 19, 1963

Explosive Labor Situation On Great Lakes Teeters Between Two Possibilities

OTTAWA (CP)—The explosive Great Lakes labor situation teetered today between two possibilities: Stern federal action or speedy assurance of a satisfactory private trusteeship arrangement for five marine unions.

Negotiations that resumed last Saturday "give hope—I can certainly say that far—of an early and successful conclusion" for the private arrangement, Prime Minister Pearson told the House of Commons Friday.

But the government will not delay long with its own trusteeship plan, he added.

Shortly after parliamentary the trustee ship legislation passed the final parliamentary stage—royal assent — and now can be invoked by a pen stroke whenever the government decides.

The alternative to public trusteeship is being sought in negotiations involving the Canadian and U.S. governments, and the Canadian Labor Congress and its American counterpart, the AFL-CIO.

The negotiations are being conducted by telephone between Labor Minister MacEachen and U.S. Labor Secretary Willard Wirtz, who, in turn, are consulting their respective central labor bodies.

JODOIN LEAVES

CLC President Claude Jodoin conferred with Mr. Pearson and Mr. MacEachen Friday, then left for a weekend union conference at Lac Beauport, Que.

Mr. Pearson said the Ottawa-Washington negotiations are aimed at providing absolute guarantees that Canadians will have final say in any private board of trustees set up to let organized labor handle its own problem with the SIU.

This political-Canadian control of a Canadian matter—was criticized by Mr. Wirtz and AFL-CIO President George Meany in Washington last week.

Mr. Meany has backed the Seafarers' International Union of Canada (Ind.) in its fight against government trusteeship —a fight that includes a threatened mass march of sailors on Ottawa Monday. The SIU is an outcast among Canadian unions, expelled from the CLC for raiding another union.

Outside the Commons chamber, Labor Minister MacEachen brushed as "clearly illegal" the plans of the Seafarers' Union—chief target of the federal or private trusteeship moves—that members from ships this week-end for the Monday march of protest on Ottawa.

Action against this step is under consideration, the minister said, but he did not indicate when or how government retaliation might be taken.

It remained unclear just how many ships would be tied up by the SIU-sponsored conduct in the Great Lakes labor turbulence attracted the main sting in the federal shipping inquiry conducted by Mr. Justice T. G. Norris of Vancouver. His report laid the basis for the federal trustee legislation, approved by all political parties.

The SIU is the only one of the five unions affected to protest the federal trusteeship. There was some speculation here about how many SIU members might march on Ottawa, based on the Norris report findings that the SIU has 15,000 members and only 7,000 employed.

Mr. Pearson and Mr. MacEachen were questioned extensively in the Commons.

Opposition Leader Diefenbaker asked whether the U.S. AFL-CIO insisting that on this (private) trusteeship board there shall be U.S. labor representation."

AT U.S. DIRECTION?

Did the government intend to use its legislation "as a means of pressure" and was the "determination of the personnel on this (private) trusteeship board to be made at the direction of the U.S.?" he asked.

"Is the government of the opinion that a trustee board that will have U.S. representatives on it for the defence unions can be considered as this?"

Liberal Stuart Starr, former Conservative labor minister, asked Mr. MacEachen whether he or U.S. Labor Secretary Wirtz initiated the resumed negotiations and Mr. MacEachen said the most favorable circumstances between the two countries has been continuous.

Mr. Pearson said the government was well aware of "the danger that might be caused by the time putting effect of the government trusteeship legislation. . . ."

The SIU "call to strike, if that is the right expression," seemed to have been answered in a document called Instruction Bulletin No. 1.

This action was begun before the federal trusteeship legislation became law "and is especially directed against this particular time when negotiations for a private settlement—a solution that would be satisfactory to the Canadian government and the Canadian Labor Congress—have been resumed."

The SIU action was deplorable and might indeed harden the government's stand, if it was intended as a pressure movement.

Mr. Pearson said he hopes for a successful conclusion to the Ottawa-Washington negotiations within a day or two, hence the delay in invoking the federal plan.

He told Mr. Douglas that "every possible step that can be taken is being taken" to prevent any impediment by the SIU to the shipment of wheat exports, a record movement to Soviet Russia and other countries already has been delayed by a longshoremen's strike at four St. Lawrence Ports.

Supreme Court Makes Ruling on Lord's Day Act

OTTAWA (CP) — The Supreme Court of Canada ruled Friday that there is nothing in the Lord's Day Act that abrogates a section of the Canadian Bill of Rights guaranteeing Canadians religious freedom.

The court's decision was contained in a 4 to 1 judgment rejecting an appeal by two Hamilton, Ont., bowling alley operators against their conviction for operating a bowling alley on Sunday contrary to the act.

Walter Robertson, 34, and Fred Rousseaud, 27, former operators of the Hamilton Centre Bowl, were fined $25 and costs in February, 1962, by Hamilton Magistrate W. R. Morrison. They lost an appeal against their convictions in the Ontario Appeal Court.

Toronto lawyer John R. Robinette, counsel for the two men, argued before the court in February that the convictions were invalid on grounds that the Lord's Day Act violates religious freedoms guaranteed in the Bill of Rights.

DEFENCE GIVES VIEW

Mr. Robinette argued that the act imposes a Christian religious observance on all Canadians whether or not they are Christians, contrary to the Bill of Rights. It imposed Sunday observances "as religious value upon the whole Canadian community, including those whose religious values and precepts permit them to engage in activities thus prohibited. . . ."

The court's majority judgment rejected Mr. Robinette's argument.

However, Mr. Justice J. R. Cartwright in a dissenting judgment said the act "is clear and unambiguous and does infringe the freedom of religion contemplated by the Canadian Bill of Rights." He would have quashed the conviction.

Three Charged

TORONTO (CP)—Three men appeared in court Friday charged with offering an indignity to a human body following an arrest by RCMP narcotics squad officers who spotted two men carrying a body from a motel they had under surveillance.

Here for a party seminar, Mr. Hamilton predicted the 230,000,000-bushel Russia sale would be repeated next year and in 1965.

Earlier government suggestions that farmers reduce wheat acreage were "immature and unrealistic."

WARNS OF TROUBLE

He also warned of an "uproar" coming in Eastern Canada with a "marked political reaction" because prices of grain would soar. An eastern feed grain board should be set up, he said.

Some feed grain sellers, he predicted, will hike the price to eastern farmers and blame it on the wheat board because it was so busy getting wheat to Russia.

"It'll be a bad time for the eastern feed grain man. He buys 32,000,000 bushels now and will be buying 150,000,000 bushels by 1975. Who protects him? We need the same type of board to protect him that we have for the western farmer."

WANTS WITHDRAWAL

NEW YORK (AP)—Former president Dwight D. Eisenhower said Friday the time has come to start withdrawing some U.S. troops from Europe. In a copyrighted article in the Saturday Evening Post, Eisenhower said that nuclear eight years in the White House he believed U.S. strength in Europe should be reduced as soon as European economies were restored.

COUNTY REGISTRAR Bill Hurst guided Chilean Ambassador Mario Rodriguez on a tour of the city yesterday. They stopped a moment for the photographer, in front of the county buildings, on Pinnacle Street. Sr. Rodriguez addressed the University Women's Club Thursday night.

Calls 2 Cabinet Ministers 'Babes in Swaddling Clothes'

WINNIPEG (CP) — Alvin Hamilton said Friday two federal cabinet ministers were "babes in swaddling clothes" for saying the Russian wheat sale will give each western farmer an additional $2,000 income.

The Progressive Conservative farm critic told a press conference that both Trade Minister Sharp and Agriculture Minister Harry Hays had made the claims of new income.

Mr. Hamilton, former agriculture minister, said 80 per cent of the wheat was grown by 25 per cent of the farmers. He said 60,000 farmers probably would not earn any more money from the $500,000,000 sale announced last month.

Here for a party seminar, Mr. Hamilton predicted the 230,000,000-bushel Russia sale would be repeated next year and in 1965.

Earlier government suggestions that farmers reduce wheat acreage were "immature and unrealistic."

WARNS OF TROUBLE

He also warned of an "uproar" coming in Eastern Canada with a "marked political reaction" because prices of grain would soar. An eastern feed grain board should be set up, he said.

Some feed grain sellers, he predicted, will hike the price to eastern farmers and blame it on the wheat board because it was so busy getting wheat to Russia.

"It'll be a bad time for the eastern feed grain man. He buys 32,000,000 bushels now and will be buying 150,000,000 bushels by 1975. Who protects him? We need the same type of board to protect him that we have for the western farmer."

WANTS WITHDRAWAL

NEW YORK (AP)—Former president Dwight D. Eisenhower said Friday the time has come to start withdrawing some U.S. troops from Europe. In a copyrighted article in the Saturday Evening Post, Eisenhower said that nuclear eight years in the White House he believed U.S. strength in Europe should be reduced as soon as European economies were restored.

SPORTING BREEZE BUFFETS QUEEN MOTHER—Queen Mother Elizabeth holds her hat brim with both hands as she advances into a stiff breeze sweeping over the moors while she attends the North of Scotland Gun Dog Association retriever trials near Balmoral, Scotland. The Queen Mother tramped over moors and fields for two hours. (AP Wirephoto)

Has Plan to End Organized Crime in Canada

HAMILTON (CP)—One of the eight Canadians named this week at a U.S. Senate subcommittee hearing as a ringleader in the narcotics racket has a plan to end organized crime in Canada.

Dan Gasbarrini, 43, of Hamilton urges the laws be changed to legalize provision of drugs to addicts under medical supervision, off-track betting and sale of liquor at all hours.

"Do that and 80 per cent of your organized crime would be finished within a month," he said. "Look at Britain where stone are offences. They don't have any problem and neither should we. Remember there are only 3,000 drug addicts in Canada."

Mr. Gasbarrini, who once served a seven-year sentence for conspiracy to traffic in narcotics, denies allegations by Buffalo police testifying in Washington that he is a member of the Canadian chapter of an international drug ring.

"Nothing but haphazard allegations by police, with politics behind it all," he told the Hamilton Spectator in an interview.

"I haven't been interviewed by police since I got out of jail in 1955. Unfortunately I've got a conviction behind me and no matter what I do I don't suppose I'll ever be able to live it down."

Mr. Gasbarrini now is a successful businessman, president of two construction companies, vice-president of another and secretary-treasurer of a fourth.

P. M. Answers NDP Leader On Pensions

OTTAWA (CP)—Prime Minister Pearson said Friday in the Commons it would be "premature" to conclude the government does not plan to go ahead with its Canada Pension Plan legislation at this session of Parliament.

His comment came after Stanley Knowles (NDP—Winnipeg North Centre) threw his attention to reports that Premier Robarts of Ontario had said Ontario will proceed with its own plan if the federal plan was delayed or otherwise changed.

Mr. Knowles also asked Mr. Pearson about reports that the federal government is discussing meshing the two contributory plans.

Mr. Pearson said he already indicated the government intended to proceed with the federal plan "as expeditiously as possible."

Mr. Knowles asked whether Mr. Pearson meant by that this was being interpreted as meaning the government will go ahead at all expeditiously.

Mr. Pearson retorted heatedly that he isn't responsible for other people's interpretations.

New Democratic Leader Douglas asked whether Mr. Pearson was aware that this was the interpretation of Mr. Robarts.

Mr. Pearson said he hadn't seen reports of Mr. Robarts' statements. He would look into them.

However, any such interpretation "would certainly be premature."

Ballet Scores Success in Moscow Show

MOSCOW (Reuters) — An action-packed modern ballet by Montreal choreographer Brian MacDonald scored a magnificent success at its premiere by the Robert Joffrey Ballet Company of New York in Leningrad Friday night.

The ballet, called Capers, opened the program in the packed Palace of Culture. It was recorded a non-stop eight-minute ovation.

POISONED OYSTERS

VERA CRUZ, Mexico (AP)—Marine biologists are trying to identify a disease that is wiping out the once-rich oyster beds in the Alvarado area on the Gulf port city. Polluted waters emptying into the Laguna from the Papaloapan River are suspected.

UN Delegates Pessimistic Over Chances of Averting Disaster in South Africa

UNITED NATIONS (CP) — A mood of deep pessimism over the future of the southern part of Africa has spread through moderate-minded delegates at the United Nations.

They see no clear and practicable way of avoiding ultimate disaster in that part of the world. They hesitate to say how soon it will happen but they fear it can only be a matter of time.

And they are frustrated by a feeling that the Western powers, which they think could still act effectively, are lost do so because of the apathy of their people and the reluctance of business and governments to jeopardize good markets and favorable trade balances.

The areas in danger include almost all territories still under white control — South Africa, Southern Rhodesia, and the big Portuguese territories of Angola and Mozambique.

ARE UNDER THREAT

All of them have been living under the threat of violence for years. The new element this year is the increased unity of the African powers coupled with their growing determination to use force if other means are not effective.

The Portuguese territories are expected to be the first target. Already the Organization of African Unity is funnelling aid, more or less openly, to the Angolan rebels through the Portuguese government. A rebel government-in-exile has been set up in the Congo.

Portugal's position is seen as weaker than that of Southern Rhodesia or South Africa. This is partly because of the distance separating the vast territories from the centres of strength in Portugal, and partly because of the different pattern of white settlement.

Although controlled by Portugal for centuries, Angola because of its climate has traditionally been a place where whites stayed only temporarily before returning home.

In Southern Rhodesia and South Africa the white community is permanent, established, entrenched. The "European" feels he is somewhere else for them to go.

What disturbs moderates at the UN is that there seems to be no room left for manoeuvre and awarded the Croix de Guerre from France and he was appointed an Officer of the Legion of Merit of the United States.

Between the two World Wars, General Graham practiced his profession of law, was active in political affairs and maintained a keen interest in military matters, being an active member of the Canadian Militia. As a leader in the profession of law, he was created a King's Counsel in 1933. He served as Mayor of the Town of Trenton, Ont., and for some years was a member of the town council.

When Canada entered the Second World War in September 1939, General Graham went on active service. For the next six years he served continuously in the United Kingdom, Sicily, Italy and Northwest Germany. After the war, he continued in the Army and from 1953 to 1958, was the Chief of the Canadian General Staff.

Following retirement from the Army in 1958, he undertook some special duties for the Canadian Government, including a study of the country's Civil Defence organization and the organization of the extensive tour of Canada by the Queen in 1959.

Following completion of these assignments, he served for a year as president of the Great Lakes Waterways Development Association. He resumed for a short time to the profession of law and was associated with the well-known Toronto firm of McCarthy and McCarthy until his appointment as president of the Toronto Stock Exchange at the beginning of 1961.

WHISKY BANNED

TRIPOLI, Libya (AP)—A foreign oil company, sensitive to Libya's Islamic opposition to alcohol, has notified its employees: "In the future there will be no more shipping of cases of whisky that were obviously cases of whisky company aircraft."

Gen. H. Graham Will Address Canadian Club

Lieutenant-General Howard D. Graham, president of the Toronto Stock Exchange will be guest speaker at the annual dinner meeting of the Belleville and District Canadian Club to be held in Club Caravan Monday evening at 7 p.m.

General Graham is widely known throughout Canada for his achievements in military life, in the legal profession and now in the financial community, where he serves as the president of Canada's largest Stock Exchange.

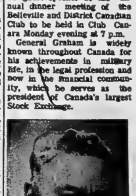

HOWARD D. GRAHAM

His military service began as a private soldier serving in France during the First World War and culminated with the rank of Lieutenant-General and Chief of the General Staff in 1958. The honors bestowed upon him in recognition of a distinguished military service have been many: he was made Commander of the Order of the British Empire. He was

U.S. Presidential Election Always Casts Big Shadow

By BARRIE MARTLAND
Canadian Press Staff Writer

Presidential elections in the United States probably cast a longer shadow than elections for a similar post anywhere in the democratic world.

The U.S. election is still more than a year away but already there are vigorous stirrings from possible Republican candidates and the press.

One of the reasons for this early activity is the complicated and lengthy job of picking a candidate.

The Democratic Party's choice for November, 1964, is almost assuredly President Kennedy; the choice of the Republicans is not so definite and will not be until the nominating convention next summer.

The Republicans, as are the Democrats when they don't have a man in the White House, are leaderless. The structure of U.S. political parties makes this so. Lacking White House leadership, U.S. parties out of power are historically formless, fragmented and undisciplined, with their power scattered among each of the 50 states.

Only when the states' delegates meet on the nominating convention floor and focus their scattered organizations — and their noisy enthusiasm—on the job of picking a presidential candidate do they resemble a national party in the Canadian sense.

With this structure a prospective candidate must contend. And he must contend early.

It has been said that President Kennedy spent four years before his election building an organization that would successfully unite the Democratic party long enough to take him to the White House.

Nelson Rockefeller for the Republican nomination at the moment is Senator Barry Goldwater of Arizona.

Although he says he has not yet decided whether to run for the nomination, he is thundering around the $100-a-plate political dinner circuit, speaking at rallies and just about any other group that is willing to listen.

New York's Governor Rockefeller, another "non-candidate," also has stepped up his national political activity. He got a later start and, according to popular opinion polls, has less chance of gaining the nomination than Goldwater. But he, too, has been combing the political wood and this weekend will invade New Hampshire, a testing ground with its first-in-the-nation presidential primary—an election to decide which candidate the state party will support at the convention.

Union Trying To Re-open N. Y. Mirror

NEW YORK (AP)—The National Labor Relations Board said Friday the New York Newspaper Printing Pressmen Union No. 2 is attempting to force a reopening of the New York Mirror.

Such a reopening would be "extraordinary," said NLRB lawyer Samuel K. Hayward. He added that it could come within possible relief measures for the union if the board found that the paper had violated the law by failing to negotiate with the unions involved before taking a step that would deprive union members of work.

The Printing Pressmen's Union filed a complaint Wednesday with the regional office of the NLRB here, charging unfair labor practices against The Mirror, the Hearst Corp. and the Publishers Association of New York City.

The Tabloid Mirror went out of business with Wednesday's edition. The Hearst Corp. sold the name, goodwill and certain assets of the Mirror to The Daily News, its tabloid rival.

John A. Harold, counsel to the pressmen's union, said that other cases in the courts had decided that employers must negotiate with unions before shutting down.

CONVOCATION IS LAST

WINDSOR, Ont. (CP)—The last milestone in the life of Assumption University of Windsor was reached last night when the university—which merged Wednesday with the new, non-denominational University of Windsor—held its 20th and final official convocation.

Ontario Intelligencer SPORTS

Sport Slices...

RARE, MEDIUM, WELL-DONE

By GEO. H. CARYER, *Sports Editor*

It was back in 1945 that a Detroit Red Wings scout spotted a tall, gangling kid playing hockey with the Galt Red Wings of the junior OHA. He promptly informed Jack (Jolly Jawn) Adams, bossman of the Wings.

Adams, who can spot hockey potential like a cherico does a millionaire, tabbed the youngster on the spot. "That kid just eeeed hockey," Jack told me last year. "I knew I had a ten-strike."

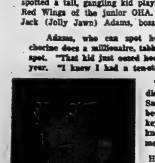

GORDIE HOWE

The jeemker was Gordie Howe from Floral, Sask., who is destined to become the greatest hockey player of all time. I know. Jack Adams told me so.

Howe was just 17 when he jumped from the Galt juniors to sign a pro contract with the Red Wings. After the training program at the Detroit Olympia he was assigned to the Omaha club of the old USHL. With him were Tommy Ivan, now Chicago general manager, and Jimmy Skinner, a chief scout.

With Omaha, Howe scored 22 goals and 26 assists in 51 games and that was his yearning with the amateurs. Since then he has been as much a part of the Red Wings as the Penobscot Building and the Brass Rail are parts of the Motor City.

Now at 35 Howe is climaxing one of the most remarkable chapters in a pro-hockey career that was launched that day back in 1945.

Today he stands just one goal short of tying Maurice Richard's remarkable lifetime record of 544 goals during his eighteen seasons.

He may or may not equal or best that record tonight at Maple Leaf Gardens where the Wings play the Leafs the first game of weekend "back-to-back" series.

A skate-incised ankle may prevent him from playing in these games. At this writing his appearance was indefinite.

Richard reached his mark in 978 league games but he played throughout the war years when the calibre of play was said to be not as high as in Wayne's career, which started in the 1946-47 season.

Howe is far ahead of the Rocket in points. Richard's career mark reads 544 goals and 421 assists for 965 points.

The playoff totals, however, show any story with Richard leading the edge usually because of his superior scoring. His playoffs record reads 82 goals and 44 assists for 126 points in 133 playoff games.

Howe says: "I've always maintained that to be successful in any sports you have to work at it. Far beyond what some players regard as practice torture. For years I've stayed on a rink long after the boys retired, working on my shooting. I think it has paid off.

"For a long time I had a habit of stickhandling, trying to beat checks and outfoxing a goalie, when I might have been shooting for the whites of his eyes," says Howe.

"One thing I have learned," he says, "is that I've become a more consistent scorer since I started shooting more. But there's not much legge shooting if you can't break a pound of butter with it also."

Howe will be 36 come March 31st next year. But he doesn't feel his age. "Some people seem to think 35 is old and I'm getting to be an old man," he says. "But I don't feel it. Sure I get tired. But I've tired many times before. Even in my early days in the NHL. But I know enough to head for the bench when I run out of steam."

Told that his old idol, the famous Bill Cook of the Rangers, had scored 33 goals when he was 35, 28 when he was 36 and 21 when he was 38, Howe said, "That's what I like to hear. I'd like to hang in there and score 30 goals when I'm 38."

Wanna bet that he won't?

The greatest player of them all has spoken.

The Sports Calendar

HOCKEY

Sun. Oct. 20th — OHA Referees' Clinic, at Napanee Arena, 12.00 noon.

Sunday — Belleville Junior "B" Open Practice, Memorial Arena, 1.00 p.m.

Wed. Oct. 23rd — O.M.H.A. referee and rules forum at Trenton Community Gardens. 8.00 p.m.

HANDGUN SHOOTING

Every Tuesday, Quinte Marksmen regular shoots, in Belleville Armories, 7.00 p.m.

TRAP SHOOTING

Regular shoots at Quinte Trap and Gun Club every Wednesday at 6.00 p.m. and every Sunday at 10.00 a.m.

BADMINTON

Belleville Garrison Badminton Club, at the Armories, every Wednesday at 8.00 p.m.; every Friday and Saturday at 8.00 p.m.

WEIGHTLIFTING

Tonight — North American Weightlifting championships and physique contest, at Trenton RCAF Station, afternoon and evening. (Tickets at Thomas').

DARTS

Today — Invitation tournament, Canadian Legion Hall, all welcome, 1.00 p.m.

VOLLEYBALL

Tuesday — Bay of Quinte COSSA Boys Tournament at OSD.

Private Network Invasion Of Montreal ★ ★ ★ ★

TV Cuts Habs-Leafs Crowd In Four

By MARVEN MOSS

MONTREAL (CP)—The National Hockey League is getting wider exposure than ever on Canadian television this season and it's something that warrants analysis.

Uppermost in many minds is whether the effects will be as far-reaching as those that television had on baseball in the United States.

As in the past, the Crown-operated CBC is carrying the Saturday night home games of Toronto and Montreal, preferring them on alternate weeks for network consumption.

Making allowances for the loyalties in Ontario and Quebec, the CBC gives Ontario viewers the Maple Leafs every Saturday night and in the same way those in Quebec their cherished Canadiens.

Now the privately-owned CTV network has stepped in. Each Wednesday night Toronto-Montreal meeting is being televised by CTV. There are seven in each city.

HAS FIRST GAME

The CTV carried its first Toronto-Montreal game last Wednesday night from Montreal.

Normally the 13,729 - seat forum is jammed with standees for a clash between the two old rivals.

But attendance was reported as 12,766. You have to go back a long way to find a lower mark for a game in Montreal.

Most seats at the Forum are held by longtime season-ticket subscribers. But the Canadiens place a number of cheaper seats on sale before every game and they are snapped up presumably stemmed from.

Why the CTV switch and pay to see a game when you can stay home and watch it for nothing?

DISBAND TEAM

Another development—this before the season started—was a decision by officials of Shaughan Councils of the Quebec Junior Hockey League to disband.

A spokesman said the club drew poor crowds on Wednesday nights last year and it would be pointless to try to put a team this season, bucking the additional obstacle of televised NHL games.

The minor leagues of baseball in the U.S. were hardest hit by big league TV. Those concerned about the additional NHL TV coverage are fearful it will also hit minor league hockey teams in Canada.

Ultimately, of course, the adverse effects fall back on the big league. Decimation of the minors dries up player production—the big league lifeline.

Les Barton Re-elected Umps. Head

The Belleville and District Umpires' Association has named its slate of officers for next season following a meeting this week.

Les Barton was returned as president for a second term and Al Kelleher is the new vice-president. Herb Pointer was once again named secretary-treasurer.

Jim Tebworth, vice-president this past season, is the new umpire-in-chief, succeeding Tom Hulme.

Harold Bawden was named as an executive member on the association.

"Y" Plans Industrial Hoop League

The YMCA here is organizing an inter-company basketball league for young men working in industry and other vocational endeavors in the city and district.

Letters have gone out to industrial firms requesting representatives to attend an organizational meeting of the proposed Industrial League slated for the Y Tuesday, October 22nd.

It is felt there are a number of companies in the city that can field a team of five players and spares.

A Y physical committee member will contact company personnel officers on Monday with regard to the matter.

It is suggested that young men who work in banks, offices, stores, etc, could field a team or teams which can compete in such a league.

The Y hopes the proposed league will provide activities for young men between 17 and 30 who are now out of high school.

The YMCA will provide space, time, equipment and also the organizing action for such a league.

Practice sessions will be held Tuesday evenings from 7-10 o'clock. Games will be scheduled for Friday evenings but played in a rented gymnasium.

A nominal fee will be charged which may be applied to a full Y membership.

Minneapolis Defeats St. Paul 4-1

ST. PAUL (AP)—Minneapolis Bruins scored three goals in the second period and overcame St. Paul Rangers 4-1 Friday night in a Central Professional Hockey League game.

The victory moved Minneapolis into a tie for first place in the league with Omaha Knights.

Jeannot Gilbert, Terry Crisp and playing-coach Harry Sheden scored before Billy Taylor connected for St. Paul late in the period.

The only goal of the last period was a Bruin counter—Gilbert's second of the game, scored at 19:01.

DRY CLEANING SHIRT LAUNDERING BY WOODLAND

"He Gets It Anyway" - Gadsby

Don't Have To 'Puck-Feed' Howe

By PAUL RINSTRAND
Canadian Press Staff Writer

If Gordie Howe slipped into his shoes this morning with comfort, there's a good chance he'll play tonight against Toronto Maple Leafs.

The Red Wings rightwinger, on the verge of setting a National Hockey League scoring record, didn't arrive in Toronto Friday night with his teammates. He is taking treatments at Detroit for a four-stitch ankle cut which made him miss a Wednesday night game against New York Rangers.

Howe needs only one goal to tie former Montreal Canadien star Maurice Richard's lifetime scoring record (excluding playoffs) of 544 goals. Howe, in his 18th season, has 543. Three were scored in two starts this year.

The Leafs and Wings, Stanley Cup finalists last season, meet again Sunday night at Detroit. In other weekend games, Boston Bruins travel to Montreal tonight and the Canadiens are on the road Sunday against Chicago Black Hawks. In a third Sunday clash, Boston plays at New York.

The Hawks enjoy a two-point edge on Toronto and Detroit, who are tied, and Montreal is one point off their pace.

EXPECTS GORDIE THERE

Detroit defencemen Bill Gadsby, who shares assistant coaching role with Howe, thinks Gordie will show up.

Gadsby is one of the foremost authorities on the Howe-Richard argument. Also is his 18th NHL season. Gadsby played against both as a Chicago and New York player. And he has been Howe's teammate the last two years.

"Richard was just as powerful as Gord, especially cutting in on goal," says Gadsby. "But Gordie is better in the corners."

Are they feeding Howe the puck more often as he nears the record?

"Naw—he's always got the puck anyway," said Gadsby.

Gadsby says the Detroit players aren't worrying about when Howe will catch Richard.

"We all know he's going to do it sometime," he said. "We don't even talk about it—neither does Gordie."

Western Hockey League

By THE CANADIAN PRESS

High scoring by Seattle's Bob Barlow and Ray Cyr of San Francisco helped to lead both clubs to victory in the Western Hockey League Friday.

Each scored three goals as Seattle Totems Seals defeated Vancouver Canucks 8-7 and Seattle gained a shutout over Los Angeles Blades.

Other Seals' scorers were Cliff Pennington with two goals and Len Haley, Charlie Burns and Nick Mickoski with singles.

Only Bonnie Soford two goals for the Canucks followed by Dave Duke, Bob Kabel, Jimmy Baird, Ron Matthews and Lee Hunt.

Barlow scored two in the second period and another in the third to sew things up for Seattle. Larry Hale added a goal.

The San Francisco win put them in a tie with Denver for first place and the Seattle victory boosted them into the second spot. Portland, Vancouver, and Los Angeles have won only one game apiece.

Meet Tiger-Cats Sunday

Argos Could Upset Applecart

By THE CANADIAN PRESS

Toronto Argonauts, whose inept performances have drawn little respect from the opposition and mostly ridicule from their own fan, can gain a measure of self-respect Sunday.

They can do this and throw the Eastern Football Conference standings into a three-way scramble for first place by defeating Hamilton Tiger-Cats at Canadian National Exhibition Stadium in Toronto.

If Montreal Alouettes defeat Ottawa Rough Riders at Lansdowne Park this afternoon and Argonauts beat Hamilton there will be a three-way tie.

Although Toronto has won only two games this year, one against the Ti-Cats, they are bitter rivals of Montreal in their last meeting 15-7 after losing a narrow 6-5 decision earlier in the season.

Toronto will dress newly-acquired fullback George Hughley, who came north for a tryout after being declared ineligible at Oklahoma State Teachers' College. He is reputed to be a 200-pound speedster, 215-pounder.

STAMPS FAVORED

In the west, Calgary is a good bet for victory tonight at Regina against Saskatchewan Roughriders in a game highly-charged with playoff hopes.

Edmonton Eskimos' go to Vancouver for a game expected to have more than 30,000 fans watching.

A win for the Lions would move them to within one victory of a first-place finish and a trip into the WFC final playoff series.

RENT or LEASE YOUR NEXT CAR FROM A NEW CAR DEALER

HERE HAS BEEN IN THE TRANSPORTATION BUSINESS FOR YEARS CAN GIVE YOU BETTER PERSONALIZED SERVICE

RENT
- FOR BUSINESS OR PLEASURE
- FOR WEEKENDS OR VACATIONS
- FOR PEAK PERIODS—Additional as Extra Car or Pickup
- FOR SPECIAL Occasions
- FOR LADIES—By the Hour For that Downtown Sale or the Bridge Club Meeting

LEASE
- FOR ONE LOW MONTHLY PAYMENT
- TO RELEASE CAPITAL
- FOR POSSIBLE TAX ADVANTAGES
- PLANS TAILORED TO MEET YOUR NEEDS
- YOUR CHOICE OF ANY NEW CARS
- RELIABLE TRANSPORTATION

MEMBER LEASE LEADERS OF CANADA BY THE WORLD

FOR INFORMATION:
ELLIOTT MOTORS
(BELLEVILLE) LTD.
34 DUNDAS WEST DIAL WO 2-4588

McDougall Insurance Leads Quinte Classic Bowling League

McDougall Insurance (19) 3833, Hotel Proprietors (9) 3674, Hitchcock Electric (7) 3641, Maurice Rollins Construction (6) 3630, Texan No. 5 (5) 3521, Bob Peake Wood Products (4) 3554, Pepsi-Cola (3) 3509, Roy Payne Gunsco (1) 3459.

H. Ridley 3097 (318), L. Labbe 3093 (323), J. Canning 3051 (303), A. Rogers 3003, R. Saylor 2996 (319), G. Hammett 971, L. Carlisle 964, W. Bailey 949, P. Bailey 947, W. Dever 945, D. Smith 943, E. MacDonald 932 (358), W. Bailey 920, L. Lennox 919, J. Snider 912, G. Bell 903.

Western Hockey League

By THE CANADIAN PRESS

High scoring by Seattle's Bob Barlow and Ray Cyr of San Francisco helped to lead both clubs to victory in the Western Hockey League Friday.

Each scored three goals as Seattle Totems Seals defeated Vancouver Canucks 8-7 and Seattle gained a shutout over Los Angeles Blades.

Other Seals' scorers were Cliff Pennington with two goals and Len Haley, Charlie Burns and Nick Mickoski with singles.

Only Bonnie Soford two goals for the Canucks followed by Dave Duke, Bob Kabel, Jimmy Baird, Ron Matthews and Lee Hunt.

Barlow scored two in the second period and another in the third to sew things up for Seattle. Larry Hale added a goal.

The San Francisco win put them in a tie with Denver for first place and the Seattle victory boosted them into the second spot. Portland, Vancouver, and Los Angeles have won only one game apiece.

'Rich Cousins" of NFL Lions Worried Over Pool

VANCOUVER (CP) — British Columbia Lions are taking up the cudgel again about gate equalization.

The rich cousins of the Western Football Conference say they don't mind filling other money bags, but they should be allowed to have strings for their own.

Equalization has kept the five-team league alive.

Figures on gate receipts are pooled at season's end, a mean established, and clubs above the mean contribute to the fund one-third of money left over. Clubs below the mean draw one-third of the difference between the mean and their income.

In practice, it means B.C. Lions have contributed heavily to Saskatchewan Roughriders and lesser amounts to other clubs.

The Lions support equalization in theory and in practice—to a point. But they want reforms, including a ceiling of $50,000 on their contribution to the pool and a place in calculations for money spent on promotion.

Last year B.C. paid $47,000 in equalization and wound up with a net profit of $7,000.

Rodriguez Decisions The Skeeter

NEW YORK (AP) — Cuban Luis Rodriguez, former world welterweight champion, decisively whipped previously undefeated Wilbert (Skeeter) McClure of Toledo in a televised 10 round fight at Madison Square Garden Friday night.

The smaller and lighter Rodriguez, who dominated the lively affair all the way, floored the fighting schoolteacher with a solid right to the jaw early in the third round.

McClure got up at the count of four and was given the mandatory eight-count by referee Teddy Martin. He managed to evade the Cuban for the remainder of the round and in final moments traded blow for blow with Rodriguez. That was the only knockdown.

ATHLETE DIES

NEW ORLEANS (AP) — An 18-year-old athlete died Friday of a brain injury suffered in a high school football game a week ago. The boy, Ronald Creel Jr. of the Mid-City Baptist High team, had been unconscious since he was hurt last Friday while trying to make a tackle. His death is the 11th in the U.S. resulting from football reported this year.

Six In Row For Browns And Bears?

NEW YORK (AP)—Cleveland Browns and Chicago Bears, undefeated leaders in the eastern and western divisions of the National Football League, should make it six straight Sunday.

Philadelphia Eagles meet the Browns in Cleveland, the Bears take on the winless Niners in San Francisco and Green Bay Packers play Cardinals at St. Louis in key NFL games.

In other NFL clashes, Dallas Cowboys take on the Giants in New York, Baltimore Colts are at Detroit against the Lions and Minnesota Vikings meet the Rams at Los Angeles.

—FIGHTS—

By THE ASSOCIATED PRESS

New York—Luis Rodriguez, 150½, Miami Beach, outpointed Wilbert (Skeeter) McClure, 159½, Toledo, 10, (tv).

Detroit—Sonny Banks, 196½, Detroit, outpointed Dave Bailey, 198, Philadelphia, 10.

Gene Gresham, 139, Detroit, stopped Tony Noriega, 143, San Jose, Calif., 4.

Rome, Italy—Teddy Wright, 134, Detroit, stopped Manfred Hanz, 136, West Germany, 3.

Piero Tomasoni, 182, Italy, knocked out Von Clay, 182, Philadelphia, 1.

Brisbane, Australia — Ralph Dupas, 148½, New Orleans, outpointed Gary Cowburn, 147, Brisbane, 12.

Melbourne, Australia—Kimpo Amarfio, 139½, Ghana; outpointed Carlos Agarao, 12994, Philippines, 12.

Tokyo—Emil De Leon, 127, Philippines, stopped Tadao Kawamura, 126, Japan, 3.

BELLEVILLE MEMORIAL ARENA
SKATING
Saturday 1-3 Afternoon
8-10 Evening
Adults 35c, Children 25c

TV ANTENNA REPAIRS
● SELF SUPPORTING ANTENNA TOWERS
● ANTENNA ROTORS
FREE ESTIMATES

THIS WEEK'S SPECIAL!
RECONDITIONED TV ANTENNAS from $30.

Open All Day Wednesday & Friday Evening
CIRCLE TV SERVICE
(BELLEVILLE) LTD.
WE SPECIALIZE IN RADIO, TV, ANTENNA & WASHER REPAIRS
—FREE PARKING AT REAR—
260 COLEMAN STREET DIAL WO 8-6791

Britons, Aussies Share Golf Title

Canada Third

SYDNEY, Australia (CP-AP) Britain and Australia finished in a deadlock today in match points and final total after won and lost and wound up as co - champions in the British Commonwealth amateur golf team tournament. Canada finished in third place.

Britain defeated Canada five matches to four and Australia tied with defending champion South Africa, each winning four matches and having another, in today's final match of the five-country round - robin competition.

These scores brought about a long-odds-against equality in the countries' final figures:

Britain and Australia had six points each at the end of the tournament in which New Zealand also competed. Two points were awarded for a victory and one point for a tie. These were called match points.

Britain won three of its four team matches and lost one. Australia had two team wins and two ties.

CALL DEAD HEAT

Each country will hold the trophy, called the Commonwealth Cup, for six months each year until the next team championship is played, probably in Canada in 1967.

Canada learned an invitation Friday to stage the next tournament in August, 1967, in Montreal. It is held every four years. The first tournament was held at St. Andrews, Scotland, in 1924 and in South Africa in 1959.

In this competition each country plays every other once in three foursomes and six singles. Canada finished third with three match points and an individual match record of 17½ points against 18½. South Africa also had three match points but a poor individual mark. New Zealand was last with two points.

COWAN LOSES

Gary Cowan of Kitchener, Ont., who lost 7 and 1 to Ronnie Shade, was submerged in a tremendous finish by the British player.

Cowan was 2 up at the turn, but Shade produced precision golf which the Canadian could not match to win five holes in a row—the 10th, 11th, 12th, 14th and 15th holes.

Nick Weiskopf of Burlington, Ont., playing No. 1 for Canada beat Michael Lunt by one hole after a great recovery at the 18th hole. Lunt had his second through the green and the ball lodged under a tree. Recovering with a fine chip shot, he got down in one putt for a par score and victory.

The result of the morning foursomes, shared one each with three holes halved, hung on a great battle between the No. 1 pairs, Weiskoi and Cowan for Canada and Randy Saddler and Shade for Britain.

The British pair, out in 34, were 2 up at the turn and were one up at the turn and square until the 17th. At the last hole Canada's chances seemed gone when Cowan drove into deep trouble but Weiskoi recovered brilliantly, hooking the ball through a narrow gap on to the green.

The pressure suddenly shifted on to the British pair, but Shade sank a 12-foot putt to save the match.

S. Africans Face Suspension

CP from Reuters-AP

BADEN-BADEN, West Germany—South Africa today faced suspension from the Olympic Games on the grounds it has failed to eliminate racial discrimination from sport.

Today, Communist and Afro-Asian delegates to the International Olympic Committee will press for South Africa's suspension from the Olympic movement, because of the influence of its apartheid (race discrimination) policy on sport.

This sanction was threatened in a resolution passed at the committee's Moscow meeting in June last year.

On paper, from a breakdown of the 56 committee members there seems to be a good chance that South Africa will be suspended outright.

A more moderate alternative is likely to be brought into discussion. It is a plan to allow South Africa to be given until the next IOC meeting at Innsbruck, Austria, in January to stage interracial trials for the 1964 Olympics in Tokyo.

OPTION JOHNS

BALTIMORE (AP) — Baltimore Clippers announced Friday that veteran defenceman Don Johns has been optioned to the club by the Los Angeles Kings of the National Hockey League, and will join the Clippers on Monday.

According To Imlach

Brewer Trying 'Squeeze Play'

TORONTO (CP) — Toronto Maple Leafs manager - coach Punch Imlach said Friday night his all-star defenceman Carl Brewer is trying a squeeze play.

Brewer, still disabled by an ankle injury received in the last game of last spring's Stanley Cup series, has not signed a contract this year and recently applied to become a full-time university student.

The leak of information that he has applied for enrolment at the University of Toronto came as a surprise to Brewer.

"This is a tremendous surprise to me," he said. "I've no idea what to say. I applied for enrolment as a means of protecting myself.

"I don't know what my position is, and I won't know until I talk to them (at Maple Leaf Gardens). I'd rather not say anything more until I have that talk."

The young veteran of five years in the National Hockey League played in Pembroke, Ont., in January to stage interracial trials for the 1964 Olympics in Tokyo.

IT'S NOTHING

"This to me is nothing," said Imlach. "Brewer's going to play, win or lose a hockey game for me until Christmas. If he wants to go to school that's his business. I'm not going to lose my sleep over it.

"He did that to me two years ago, when he enrolled at McMaster (in Hamilton). Looks to me he's trying to put the pressure-cooker treatment. Well, we'll do our share of winning with or without him. I've made up my mind Thursday—he can take this to Campbell (NHL president Campbell for arbitration)".

According to reports from Maple Leaf Gardens, the pact that Brewer broke has sealed perfectly. However, form tendon injury elsewhere has not responded well and this lack of mobility is what is delaying his return to play.

Brewer, who will be 25 Monday, earned $11 daily lectures at the University of Toronto with Leafs' NHL schedule.

The Trots

LONDON, Ont. (CP)—Frisco Van R., a five-year-old gelding owned and driven by Clarence Lockhart of Collingwood, won a $1,000 trot at Western Fair Raceway by two lengths over Champ Mon Friday night.

A crowd of 3,004 watched Frisco Van complete the two miles in 2:07.8. Byhalia Dean was third, and Fanny Symbol was fourth in the six-horse field.

Quinte COSSA Cross-Country

One hundred and ten boys, representing nine Quinte District high schools, competed in the annual cross-country championships held yesterday at Norwood High School. Competition was divided into four age groups each having some spirited finishes.

Norwood High School and Albert College tied for senior team honors with 35 points even though neither school had a runner in the first three places; Stan Woodcock of Moira was the senior race in 13.52.

In the Juvenile class, Don Curnoe lead Moira to a team championship as he won over a hilly course in the time of 12.28. Second place Don Stewart of Madoc was some 33 seconds behind.

The Trojans from Moira also came up with a team victory in the junior race although Dave Clark from Belleville Collegiate fought off a last minute surge by Alex McLaurin for individual honors. Clark ran a fine race to finish with a time of 14.06.

Theo Van Wilk, from Norwood led the large group of intermediate boys home with a time of 14.06. Right on his heels came Fred Singleton from O.S.D. in 14.07.

The COSSA championships will be held on Monday, Oct. 28th at Albert Collegiate in Oshawa. Members of the first and second place teams in the junior, intermediate and senior age groups and other individuals finishing in the first ten will represent their schools and the Quinte COSSA section at the meet.

Juvenile (under 14)

1st Don Curnoe (MSS) 12.28; 2nd Don Stewart (Madoc) 13.02; 3rd Lyn Hander (MSS) 13.32.

Team results: Moira 21 pts., Norwood 28.

Junior (under 15)

1st Dave Clark (BCI) 12.21; 2nd Alex McLaurin (MSS) 12.52; 3rd Dave Sherwin (NDHS) 13.06.

Team results: Moira 28 pts; Norwood and BCI 34 pts. each. Intermediate (under 17).

1st Theo Van Will (NDHS) 14.06; 2nd Fred Singleton (OSD) 14.07; 3rd Clyde Jordine (OSD) 14.57.

Team results: OSD 25 pts.; Moira 38 pts.

Senior (under 20)

1st Stan Woodcock (MSS) 13.52; 2nd Jim Dunlop (PECI) 14.54; 3rd Willy Jorgenson, (Campbellford) 14.58.

Team results: Norwood and Albert 35 pts.; PECI 61 pts.

LOOK TO CANADIAN

KANSAS CITY (AP)—Kansas City Athletics are looking to a Canadian to bolster their pitching staff next season. He is Vern Handrahan, a 25-year-old righthander from Charlottetown, P.E.I., who will play much baseball until he got out of high school. The Athletics drafted him from the Boyce, Idaho, club in 1962.

G. Knudson Runner-Up To Leaders

LAS VEGAS, Nev. (AP)—Guy Brewer and Bob Harrison took over the leadership at the 36-hole point of the $70,000 Sahara International golf tournament Friday.

The 25-year-old Harrison set a course record with a 64, seven strokes under par, and Brewer had a 69 as both reached the midway mark with a total score of 137.

George Knudson of Toronto shot his second straight 69 to emerge as runner-up to the leaders with a total of 138. Also at 138 was Al Geiberger who shot a 71 in Friday's play. Al Johnston of Montreal shot a 67 and a 139 total.

Al Balding of Toronto shot a 74 Friday, for a 145 total which enabled him to survive the cut.

Says Knox Fight Was "Mismatch"

HAGERSTOWN, Ind. (AP)—The executive secretary of the World Boxing Association has labelled the Sonny Liston-Knox match" the fight which claimed the life of boxer Ernie Knox.

"We need better supervision of boxing," Arch Hindman said Friday. "If it isn't available, then we should do without the sport."

The WBA official added: "With proper supervision, the obvious mismatch that claimed the life of Ernie Knox wouldn't have happened in the first place."

Knox died Wednesday of injuries suffered Monday night in a bout with Wayne Bethea in Baltimore. Knox was listed at the weigh-in at 178 pounds, but an autopsy showed his weight to be only 153—20 pounds less than Bethea's announced weight.

OPERATE ON MANTLE

NEW YORK (AP) — Mickey Mantle, New York Yankees' celebrated centrefielder, underwent a successful operation for removal of a cartilage in his left knee Friday. Mantle played only 65 games in the 1963 American League season. He is expected to be out of the hospital in about a week.

PHONE FOR APPOINTMENT DAYTIME OR EVENING
IN YOUR OWN HOME
Custom Tailored Clothes
NEWT WILBUR
WO 2-9259
133 FOSTER AVENUE
(Opp. Masonic Temple)

HOCKEY STANDINGS

By THE CANADIAN PRESS

Ontario Junior					
	G	W	L	T	Pts
Niagara Falls	2	2	0	0	4
Toronto	2	1	0	1	3
Peterborough	2	1	1	0	2
Montreal	1	0	1	0	0
Kitchener	1	0	0	1	1
Oshawa	1	0	0	1	1
St. Catharines	0	2	0	0	0
Hamilton	0	2	0	0	0

Friday's Results

Peterborough 1 Toronto 5
Oshawa 4 Montreal 4
Hamilton 1 Niagara Falls 5

Sunday's Games

Oshawa at St. Catharines
Peterborough at Kitchener
Hamilton at Montreal
Niagara Falls at Toronto

Central Professional					
	W	L	T	F	A
Omaha	3	0	0	15	5
Minneapolis	3	1	0	17	11
St. Paul	2	2	0	13	14
Indianapolis	0	2	0	5	8
St. Louis	0	3	0	7	15

Friday's Result

Minneapolis 4 St. Paul 1

Saturday's Games

Omaha at Indianapolis
St. Louis at Minneapolis
Minneapolis at St. Louis
St. Louis at St. Paul

Central Professional					
	G	W	L	T	Pts
Minneapolis	4	3	1	0	6
St. Paul	4	2	2	0	4

Eastern League

Johnstown	5	5	0	0	10
Greensboro	2	2	0	0	4
Philadelphia	3	2	1	0	4
Knoxville	3	1	2	0	2
Hamilton	1	0	1	0	0
Niagara Falls	5	1	4	0	2
Peterborough	1	0	1	0	0
Toronto	4	0	4	0	0

Northern Ontario Junior A

Garson-Falconbridge	1	1	0	0	2
Espanola	1	0	1	0	0

Manitoba Junior

Winnipeg Monarchs	3	3	0	0	6
Winnipeg Braves	3	2	1	0	4
Brandon	4	1	3	0	2
Winnipeg Rangers	1	0	1	0	0

Saskatchewan Junior

Weyburn	3	2	1	0	4
Estevan	4	2	2	0	4
Moose Jaw	4	2	2	0	4
Melville	3	1	2	0	2
Saskatoon	4	1	3	0	2

Exhibition

Canadian Olympics 5 Edmonton (WHL) 2

Western League

San Francisco 8 Vancouver 7
Los Angeles 4 Seattle 3

Saskatchewan Senior

Saskatoon 7 Moose Jaw 6

ORDER EXTRADITION

MIAMI, Fla. (AP) — Frank Larry Rosenthal was ordered extradited to North Carolina Friday for trial on charges that he tried to fix a United States college basketball game. Judge John L. Kehoe ordered Rosenthal turned over to the sherriff for 10 days until North Carolina authorities take custody.

Boston Pats Threaten Jets Lead

BOSTON (AP)—A rejuvenate Gino Cappelletti and a changed Denver defence are two reasons Boston Patriots are threatening New York Jets' Eastern Division lead in the American Football League.

The Patriots defeated the Broncos 40-21 Friday night, sent their record to 4-3 and edged to within 29 per centage points of the Jets. Cappelletti, who once played in the Ontario Rugby Football Union accounted for 22 points with a touchdown, four field goals and four conversions as his scoring lead soared to 69.

The rest of the AFL swings into action Sunday afternoon as San Diego Chargers visiting Kansas City Chiefs in the key game. The Chargers currently lead the Western Division with a 4-1 mark and the defending champion Chiefs, 3-3-1, must win to stay in contention.

Buffalo Bills, 3-3-1, visit Houston Oilers, 2-3, and New York, 3-2, visits Oakland Raiders, 3-4.

Talk persisted before this season that Cappelletti might be traded. Coach Mike Holovak denied the rumors but admitted he had been disappointed in Gino last fall after the halfback-turned-split end tallied a record 197 points in 1961.

"Two years ago I was on top," Cappelletti said. "Last year the defensive backs in the league improved and I didn't. A lot of times my timing was way off. Sometimes I was just a lot of work at getting quicker."

The Tracks

TORONTO (CP) — Destree's Prince, a four-year-old gelding which has been seeking his first victory of the season at tracks from Calgary to Toronto, finally found the winner's enclosure Friday at Woodbine Race Track.

The bay horse had raced 19 times prior to Friday at Regina, Exhibition and Calgary without coming home on top.

With Gordon Lannaway handling the reins, Destree's Prince drove to a length and a half victory over Char Fool and Shasta Road. The win gave his trainer, Andy Smithers his 16th winner of the season and moved him into a tie with Frank Merrill Jr., for leading trainer here. Destree's Prince paid $9.10, $3.60 and $3.

S. HUROK PRESENTS
THE REGIMENTAL BAND
AND
MASSED PIPERS
OF
THE BLACK WATCH
(ROYAL HIGHLAND REGIMENT)
WITH
HIGHLAND DANCERS
A FABULOUS SPECTACLE OF MARCHING
CEREMONIES, ROUSING MUSIC AND
THRILLING DANCES
IN THE
Peterborough Memorial Community Centre
Tuesday, Nov. 5 1963—8:15 p..m.
TICKETS $3.00, $2.50, $2.00
MAIL ORDER FORM FOR "THE BLACK WATCH"
Enclosed is my cheque for ..... for..... @.....
Money order (No. of seats)
In .....
Location
Name .....
Address .....

Flyers, Marlies Win, Habs Tie

Traffic-Jam In Junior A Loop

BY THE CANADIAN PRESS

Friday night action in the Ontario Hockey Association Junior A loop left a three-way traffic jam at the top of the standings.

But Niagara Falls Flyers maintained a slight edge at the top of the heap with a 5-1 home victory over Hamilton Red Wings. The victory for the defending champs was their second in two starts.

It was the third straight loss for the winless Wings, put second in as many nights to the Flyers.

Toronto Marlboros handed Peterborough Petes a 5-1 thumping at London, Ont., the first setback of the season for the Petes, and both clubs wound up with 2-1 records and a tie with the Flyers.

Montreal Junior Canadiens and Oshawa Generals battled to a 4-4 deadlock in Montreal, holding the Canadiens in fourth place. The Montrealers have a win in addition to the tie.

Hamilton Wings spotted Hamilton a goal in the first period but dominated its home opener the rest of the way. Defenceman John Arbour collected two goals, Brad Debrusky, Brian Bradley and Gilles Maheu getting the others. Lorne Knowles got the Hamilton goal.

MARLIES SCORE

A crowd of more than 2,700 turned out in London for the first Junior A league game ever played in the city and saw Marlboros shade the locals with three goals within five minutes in the third period.

The first period was scoreless and Grant Moore's goal for Toronto midway in the second was matched in the same period by Peterborough defenceman John Waterbury. But Barry Watson clicked in the last minute of the period for the go-ahead goal.

Brit Selby, Ron Ellis and Paul Laurent scored in the third-period.

It was a seesaw battle at Montreal where Don Buchanan scoring for Oshawa with only 50 seconds left to knot it up. The Canadiens led a 4-2 early in the period but the Generals, who had bounced back from a 4-0 deficit, broke through again.

Bill Durocher, Bob Lemieux, Mike Hyndman and Yvon Courtoyer scored for Montreal. Rod Zaine got two for the Generals and Mike Debeau got the other.

SIGN EX-ARGO

REGINA — Saskatchewan Roughriders of the Western Football Conference announced the signing of Doug Campbell, a 250-pound tackle who played with Toronto Argonauts of the Eastern Football Conference last year. Campbell has been in the camps of the Winnipeg Blue Bombers and Edmonton Eskimos so far this year since dropped by Toronto.

Detroit Was Second Choice

Amerd Mexico City 1968 Olympic Games

By JOHN FARROW

BADEN - BADEN, Germany (AP)—Mexico City, a darkhorse candidate, was awarded the 1968 Olympic Games Friday by a solid vote over favored Detroit.

Mexico City and Detroit, along with Buenos Aires and Lyon, France, had put in bids for the sports extravaganza, and many thought the United States city had swung the vote its way with an impressive presentation of its case.

Mexico City got 30 votes, Detroit 14, Lyon 12 and Buenos Aires two.

 Old Mayer, chancellor of the International Olympic Committee, said the 1968 summer games will be held in the first two weeks in October. The 1964 Olympics will be in Tokyo Oct. 10 to 24.

Avery Brundage of Chicago, IOC president, told the Detroit delegation the vote went against it because many IOC delegates thought it was time for the games to go to a country that had not had the honor.

Los Angeles had the Olympics in 1932 and St. Louis in 1904.

Jerry Cavanagh, mayor of Detroit and a member of the city's delegation said:

"Naturally we are disappointed at the decision. However, we know it was a difficult one for the IOC. Detroit accepts the vote in the true sporting tradition and Olympic spirit."

Governor George Romney of Michigan, who flew here to head Detroit's bid for the games, said:

"My only real feeling at the moment is one of terrible disappointment. But we'll have another go to get the 1972 games if I live and remain active."

It was unlucky seven for Detroit.

The big industrial city has tried seven times to land the Olympics. Seven times it has failed.

HAVE THAT OLD ANTENNA REPLACED
WITH A NEW MODERN TOWER.
FOR FREE ESTIMATES CALL
A & R RADIO & TV SERVICE
WE ARE LICENSED TO INSTALL
TOWERS AND ANTENNAS.
● SELF-SUPPORT TOWERS
● LINDSAY ANTENNAS
● APARTMENT BOOSTERS SYSTEMS
● ALLIANCE ROTORS AND
● SALES AND SERVICE.
WE REPAIR ALL MAKES OF TV's,
RADIOS, HI-FI, STEREOS AND F.M.
WO 8-9111 WO 2-8281

ED. DONOVAN'S B/A
COR. NORTH FRONT & HARRIETT STS.
WILL BE OPEN
SUNDAY, OCT. 20th
and all the following week.
FROM 7 A.M. TO 11 P.M.
NOW IS THE TIME TO WINTERIZE
YOUR CAR. SEE US FOR
B.A. Frost Cop Anti-Freeze
B.A. Sentinel Winter Way Tires
Top Quality B.A. Batteries
"Special This Week Only"
BATTERY CHARGE
89c
PHONE WO 2-2955

THE BEST
BURGER
BUY
In Belleville
The Wintertime
Burger Brunch
49c
Includes (1) BIG BOY BURGER
(2) MONTREAL FRENCH FRIES
(3) COFFEE OR TEA
AT
the burgermasters
COFFEE SHOP
WESTGATE PLAZA
DUNDAS STREET WEST

We're Sticking Our Neck Out!

BAD BOY's prices to be the lowest!!

Compare our prices . . . . we guarantee you won't find lower anywhere
Shop here for biggest savings and best values on everything.

WRINGER WASHERS
PANIC PRICE
$77.

AUTOMATIC DRYERS
SEE THIS ONE.
$108.

30" Fully Automatic RANGES
$98.

FAMILY SIZE REFRIGERATORS
12 CU. FT.
NAME BRAND
OUTSTANDING PRICE!
$198.
OTHERS FROM $138.

ONLY 9 HOURS LEFT!

IT'S A PRICE PANIC!
LOOK AT THESE VALUES!

COFFEE — 1-lb. 59c

CHROME SUITES PANIC PRICE **34.87**

HOOVER Floor Polishers **21.88**

HOOVER Vacuum Cleaners CONSTELLATION **41.88**

MARCONI 23" TELEVISIONS With Trade Good Working Order **$148**

Panic Values Plus!
2 TO A CUSTOMER — ADULTS ONLY
Light Bulbs 5c
5-lbs. Sugar 35c
Prestone Anti-Freeze . gal. 1.99
END OF SEASON
LAWN CHAIRS 2.88

HERE IS BIG RANGE VALUE
YOU MUST BE SATISFIED
TAPPAN GURNEY RANGES **$108.** and Up With Trade
● MANUFACTURER'S WARRANTY
● MANUFACTURER'S SERVICE

SAVINGS UP TO 65%
on many items!

BEDROOM SUITES **$88.** and Up

Last Chance!
GRADE "A"
EGGS **19¢** a doz.
One Dozen to a Customer

COFFEE — 1-lb. 59c

NO PAYMENTS 'TIL FEBRUARY '64

BAD BOY

521 DUNDAS ST. WEST
DIAL WO 2-9121
For Quick Delivery

"There's No Price As Low As The Bad Boy's Price"

ANYWHERE! ANYTIME!
Phone
CENTRAL
RADIO TAXI
WO 2-5353
for
Prompt Efficient
Taxi Service

"Jest a Second"

"No wonder we haven't had a single customer today — you forgot to unlock the doors."

AFTER THE DANCE
ENJOY AN
A & W BURGER
AFTER THE SHOW
● PA-PA BURGERS ● TEEN BURGERS
● MA-MA BURGERS ● BABY BURGERS
A & W DRIVE-IN
173 DUNDAS ST. E. WO 2-8312

KINSMEN
Bring This
SPECIAL ½ PRICE PASS
To The FRIDAY, OCTOBER 25th.
KINSMEN SUPER CAR
—B-N-O—
AT THE
PETERBOROUGH MEMORIAL CENTRE
Over $8,500. in Prizes including
1964 Ford DeLuxe Sedan or $2,000 Cash. $1,000 Hi-Lo Game $1,800 Big Snowball (56 nos.) $1200 Small Snowball (31 nos.) Plus $600 regular games. $458 special games.
FREE DOOR PRIZES
Don't forget to buy the economy pack for value and save money.
KINSMEN

HEARING AID
AUTHORITY
TO HOLD CLINIC
MONDAY TUESDAY OCT. 21-22
MR. W. NICKLE ACOUSTICON HEARING SERVICE, IS PROUD TO ANNOUNCE that they have obtained the services of Mr. Gilbert L. Scott, CERTIFIED HEARING AID AUDIOLOGIST, for a limited time. Mr. Scott has had a record of hearing in Belleville and vicinity at our office at 247½ FRONT ST. for any appointment necessary 9 a.m. to 5 p.m. Evening appointment by appointment. Phone Woodland 2-5186.
DON'T MISS THIS OPPORTUNITY
Do you have to say "pardon me" behind your back? Do you have to turn your hearing aid to "full power" when you're speaking to someone? Then you should see the development of the Acousticon with Transistor Circuit. This instrument is now available in several low priced "ear" with a tone for all.
Mr. Scott has helped thousands of people across Canada to hear better again over his 38 years' experience. He is known as a highly trained specialist in the fitting of difficult cases. Find out how you can hear without a recommendation in your ear! No obligation. Just drop in.
SPECIAL FOR THESE TWO DAYS ONLY!
Acousticon — Behind the Ear Hearing Aid $49.50
25% Off All Batteries, Cords and Accessories
Acousticon
MR. W. NICKLE (Distributor)
247½ Front St. — Belleville — WO 2-5186
(THE HEARING SERVICE THAT SERVES YOU)

Ann Landers

Doormat Mother Evokes Opinion From Teen-Ager

DEAR ANN LANDERS — I would like to comment on the letter from the mother who complained that her children had the upper hand. Good grief! I'm only 14 and I know that any mother who lets her kids step all over her is plain stupid.

My mother works all day and my brothers and I do plenty for ourselves. (My brothers are 15 and 16.) We get our own breakfast, take care of our own rooms and arrange for our own transportation.

ANN LANDERS

Please don't think we are underprivileged. We are a normal family with a nice home and plenty of advantages. The mother who wrote that letter should quit chauffering her kids around. She is making semi-individuals out of them. They'd have more respect for her if she stopped being a doormat.

If her kids are so helpless with her around I'd hate to think what they will be without her. — CLAYTON, MISSOURI TEEN.

DEAR CLAYTON, TEEN — Your letter is an eloquent expression of what I've been trying to get across to parents for years. Thank you for saying it — and saying it so well.

I hope all mothers whose kids are running them ragged will see your letter and recognize themselves.

• • •

DEAR ANN — My husband is having an affair with the woman next door. We have three children, 16, 18, and 20. She has two pre-school children.

This is not his first romance since we were married and it won't be his last. Divorce is out of the question so I have resigned myself to his monkeyshines. He will quit running around when he is worn out and that will be in about 10 years.

My husband has asked our 15-year-old daughter to baby sit (without pay) for this woman when he takes her to union meetings (they work together) and other supposedly business-connected affairs. Our daughter doesn't see why she should turn down paying customers and sit without pay for this woman. I'm afraid the girl may catch on there is something between them. Please tell me what to do. — Q. T.

• • •

DEAR Q. T. — Tell your husband — right now — that he'd better never again ask his daughter to sit for the neighbor woman. Make it clear that if he does, you will step in and inform her that she is under no obligation to do so.

You have the right, as a mother, to protect your daughter against this hurtful thing. Be plenty emphatic and don't back down an inch.

• • •

DEAR ANN LANDERS — I was married for twelve years to a happy drinker. The last three years of his life I supported him because he was too sick to work. He died in 1961.

Six months ago I married a very nice man who had never been married before. Warren is a fine person and he is very good to me. He is also wonderful to my nine-year-old daughter but he can't seem to warm up to my six-year-old son. My son is the image of his father and everybody remarks on it. I'm sure this is the reason Warren doesn't like the little fellow. His indifference to the boy is bound to create a problem between Warren and me unless something is done soon. Shall I discuss it with him? Please let me know what is best. — J. L. R.

• • •

DEAR J. L. R. — Urge your husband to have a talk with your clergyman. If he hasn't from an unbiased third party that his feelings toward the boy are unjust and irrational, and that his marriage may be ruined because of these feelings, he'll listen.

• • •

If alcohol is robbing you or someone you love of health and dignity, send for Ann Landers' booklet, "Help for the Alcoholic," enclosing with your request 30 cents in coin and a long, self-addressed envelope.

Ann Landers will be glad to help you with your problems. Send them to her in care of this newspaper, enclosing a stamped, self-addressed envelope.

Moira

MOIRA—Mr. and Mrs. Everett Lake of Stirling were Sunday evening callers on Mr. and Mrs. Ross Ketcheson.

Mr. and Mrs. Jack Gould of Toronto spent a few days recently with Mr. and Mrs. James Vandervater.

Mrs. Olive Williams and son, Bobby spent Sunday afternoon with her mother, Mrs. Blake Ketcheson.

Mr. and Mrs. Donald McInroy and girls, Mr. and Mrs. Jerry Way and children of Belleville enjoyed a motor trip in the north country on Sunday.

Mr. and Mrs. Harman Holden and children of Calabogie spent Monday with their parents, Mr. and Mrs. John Holden.

Mrs. Blake Ketcheson and Mrs. James Lake spent Thanksgiving Day with Mr. and Mrs. Ross Ketcheson. Mr. Lake remained for a few days with her daughter.

Mr. and Mrs. Fred Naftel were Monday evening callers on Mr. and Mrs. Ross Ketcheson.

Mr. Alex Grabowski and children, Frankford, spent the holiday weekend with their grandmother, Mrs. Joe Kellar.

Mrs. Wallace McInroy and Mrs. Hugh McMullen spent Monday afternoon with Mrs. Clifford Clancy of Wellmans at the home of Mrs. Gerald Clancy.

Moira United Church Women held their monthly meeting at the home of Mrs. Kenneth S. Thompson on Wednesday.

REAL COMMUTER

Vivian Vance, co-star of the Larry Show, commutes by jetliner from Los Angeles to her Connecticut home every weekend.

AT THE PARK — An artist's conception of Vincent Price as he appears in one of his most chilling portrayals of evil in "Diary of a Madman". The Technicolor suspense-thriller, co-starring Nancy Kovack, opens Monday at the Park Theatre. On the same program action and thrills "Amazons of Rome", in color starring Louis Jourdan and Sylvia Syms. Both features are first showings. Complete shows 7.00 and 8.50.

Minto

MINTO——Mrs. Cecil Carter spent the weekend in Evanston with relatives and attended the wedding of her cousin.

Mr. and Mrs. Percy Bollins of Belleville, Mr. Ronald Wilson and friend of Grimsby spent Wednesday with Mr. and Mrs. Orval Jackson.

Mr. and Mrs. Tom Clements accompanied Mr. and Mrs. Ken Mumby to Caledon on Thursday and attended the plowing match.

Mr. and Mrs. Harold Holden and Mr. and Mrs. Joe Forestell attended the plowing match on Friday, returning home on Saturday.

Mr. and Mrs. Ed Colden spent Sunday with Mr. and Mrs. J. Mc Ker and Tom Hoskings.

Mr. and Mrs. Reg. Nolan, Mrs. Eva Waddell of Trenton, Mrs. David Thompson of Lansdowne and Miss Mary Harrington of Toronto, called on their uncle, Mac Anderson, Sunday afternoon.

Mrs. Clara Wright is spending a few days with Mr. and Mrs. Orval Jackson.

Mr. and Mrs. Hagerman of Whitby, spent the Thanksgiving holiday weekend at his home here.

Mr. Harold Saries of Cobourg, spent the weekend at his home here.

Mr. and Mrs. Ivan Saries and family entertained Mr. and Mrs. Jack Watson and family of Pelherichs and Mr. and Mrs. Bert Wallace and family of Trenton on Sunday.

Sunday guests of Mr. and Mrs. Phil Vance were Mrs. Anne Tanner of Belleville, Mr. Percy Bateman and Bill of Loudon, Mr. and Mrs. Harper Bateman of Springbrook and Mr. and Mrs. Bill Amm and daughter of Tweed.

Mr. and Mrs. Bob Wickens and Lori of Toronto spent the weekend with their parents, Mr. and Mrs. Mel Wickens and Mr. and Mrs. Ted Preston.

CJBQ Program Highlights

SATURDAY

8.30—Interlude For Dining.
8.35—H.M.S. Hockey: Detroit at Toronto.

SUNDAY

9.00—Sunday Morning Magazine.
11.00—Church Service. St. Andrew's.
2.00—Football. Hamilton at Toronto.
4.30—Chamber Music. The Halliver Five.
5.30—C.B.C. Stage. Colonel — A Canadian comedy.

MONDAY

6.15—Up With The Sun. Overnight news, music and sports on the early show.
9.30—Conversation. With Ted Sal. der and Tom Hoskings.
1.00—Noon Hour Show.
4.10—Early Dance Party From Go Hill Dance Hall.
9.00—Broadway Holiday. Music From the 30's with the Lance Harrison Orchestra.

CJBQ

FM 97.1 mc/s

Regularly scheduled programs on CJBQ AM are broadcast on CJBQ FM except during the following time periods.

SATURDAY

7.05—Melodie Moments. Ferrante and Teicher. Hollywood Bowl Symphony and other popular orchestras and singers.
8.00—On Parade. Military Bands of the World.
8.30—World of Music. With Eugene Long.

SUNDAY

8.00—Sunday Morning Melodies. Familiar music in Pop Concert Vein.
11.00—All Time Favourites. Popular music and bands.
7.00—Melodie Moments.
8.30—The Best of Broadway.
9.00—Around The World. Music of all nations.

MONDAY

12.30—Luncheon Music.
2.30—Pete Rae Time.
5.30—Afternoon Concert.
9.00—Music As You Like It.

TWO HOMES

Glynis Johns, star of the TV program Glynis, lives in Hollywood but also maintains a chalet in Switzerland.

THEATRE FEATURE TIMES

AT THE BELLE — Lawrence of Arabia, in Technirama, Super Panavision, Alec Guinness, Anthony Quinn, Jack Hawkins, Jose Ferrer, Anthony Quayle, Claude Rains, Arthur Kennedy. Introducing Peter O'Toole as "Lawrence". 2.00-5.00, 8.00-10.00.

AT THE PARK — All Comedy Show starring Jerry Lewis in "Don't Give Up the Ship". 1.30-3.55 — In Color "Rock-A-Bye Baby". 5.30-10.00.

MR. TWEEDY

by Ned Riddle

BEST PICTURE OF THE YEAR!
WINNER OF 7 ACADEMY AWARDS!
Columbia Pictures presents
THE SAM SPIEGEL - DAVID LEAN Production of
LAWRENCE OF ARABIA
A Horizon Picture
FIRST TIME AT POPULAR PRICES!
B-E-L-L-E THEATRE
DAILY 2.00; 5.00; 8.00
SUNDAY 1.30; 7.15
Prices (Tax Incl.)
Adults ..... Mats. 1.00 Evgs. 1.25
Students ..... Mats. .75 Evgs. .75
Children at all times 50c
(Free List Suspended)

Movie Column

Producer With Twin Aims Makes Unique African Film

By BOB THOMAS

HOLLYWOOD (AP) — Ivan Tors is a bearded, bespectacled producer with two missions: To make movies for the whole family and to make movies that no one else can produce.

He accomplished both purposes in the first MGM film, Flipper, about a boy and his dolphin. It appears headed for a gross of between $5,000,000 and 8,000,000. A sequel is in the works, as well as a Flipper television series.

Tors' latest adventure into the unique was Rhino, which he shot this summer in Africa.

"It is different from any picture ever made about Africa," he says. "I had read every book I could find about Africa, and I thought I knew it. But after I traveled all over the continent, I had to sit down in Johannesburg and rewrite the entire script."

Rhino, which stars Harry Guardino and Robert Culp, concerns efforts to save African animals from extinction.

"We got shots that have never before been possible," says Tors. "How? By inventing new equipment for the particular project.

SAME ON TELEVISION

"I've done the same thing with my television series. Underwater photography had to be a difficult matter involving diving suits and sea bells. We developed a camera for Sea Hunt that could be operated by one swimmer. For Ripcord we devised a camera that fits into the helmet of a parachutist."

His fascination for Rhino were five lightweight cameras and reflectors that were highly mobile.

"I had walkie-talkies everywhere," he said. "If a game warden reported a rhino stalking in mud we could be there to photograph it in 20 minutes."

The producer also made use of new techniques in shooting wild animals with tranquillizers.

The result: "Our actors could play right in the scenes with the animals. It's not like Hatari, in which they cut back and forth between the actors and the animals—except for a scene with John Wayne next to a rhino, which was held by eight ropers!"

AT THE BELLE — Artist's concept of Peter O'Toole as "Lawrence of Arabia" in Technirama, Super Panavision and Technicolor. Winner of 7 Academy Awards including best picture, it also starred are Alec Guinness, Anthony Quinn, Jack Hawkins, Jose Ferrer, Anthony Quayle, Claude Rains and Arthur Kennedy. Filmed in super-Panavision and Technicolor, "Lawrence of Arabia" is now playing at the Belle Theatre in Belleville.

Esky Boss Denies Charges

EDMONTON (CP)—Hastings (Red) McMahon, president of Edmonton Eskimos, has denied charges "by a minority segment" of the Eskimos' board and manager Joe Ryan run the Western Football Conference club as a two-man operation.

That is ridiculous and any Eskimo director who sincerely believes it to be the truth should resign and not sulk around threatening it behind the shield of anonymity," he said Thursday.

Madoc Junction

MADOC JUNCTION — Mr. and Mrs. Seymour Ashley and children of Campbellcroft were recent supper guests at the home of Mrs. H. Ashley.

Mr. and Mrs. Clarence Fitchett spent the dinner hour on Sunday with Mr. and Mrs. W. J. Fitchett and Miss Rose Hollinger of West Huntingdon.

Mr. and Mrs. Thomas Kovach and family visited relatives in Montreal during the Thanksgiving weekend.

Miss Audrey Stapley spent the holiday weekend in Anaster at the home of Mr. and Mrs. Kenneth Stapley and family.

Wayne McKillen visited at the home of Lloyd Clancy, on Monday.

Guests during the holiday weekend at the home of Mr. and Mrs. Maurice Clancy and Lloyd were: Mr. and Mrs. Clarence Fitchett to dinner on Sunday evening. It was also the occasion of Lloyd Clancy's birthday. Dinner guests on Monday evening at the same home were Mr. and Mrs. Bryce Philp of Belleville; Mr. and Mrs. Bruce Stapley and Lin.

Those from here who attended the anniversary service at West Huntingdon United Church on Sunday evening were: Mr. and Mrs. Carl Bridges, Mr. and Mrs. Bruce Stapley and Lin, Mr. and Mrs. Clarence Fitchett.

WORLD'S LARGEST
Chevrolet Dealer
E. W. Hutchison
Blake Ferris Motors Limited
Belleville
WO 2-5191

STARTS MONDAY
FIRST BELLEVILLE SHOWINGS!
ALL COLOR SHOW!
THE MOST TERRIFYING MOTION PICTURE EVER CREATED!
VINCENT PRICE
ADULT ENTERTAINMENT
diary of a madman
TECHNICOLOR
SECOND FEATURE!
IN ALL THE ERAS...NO WARRIORS...NO WOMEN LIKE...
AMAZONS OF ROME
LOUIS JOURDAN SYLVIA SYMS EASTMANCOLOR
Park
LAST DAY
JERRY LEWIS in "DON'T GIVE UP THE SHIP" and "ROCK-A-BYE BABY"
Today Continuous Show — Matinee Prices 75¢ till 5.00

WANTED - MALE

FOR TOP MONEY JOBS
GET IN ELECTRONICS

You can become a well-paid specialist in Radio, TV, Radar, Automation Equipment. Our Home Study Courses, Free booklet. Career in Electronics. Act now!

RADIO COLLEGE OF CANADA
Est. 1928
461 King St. W., Toronto 2B, Ont.
016-19-22-26-30

YOUNG BUSINESS MAN - NATIONALLY KNOWN FINANcial concern will select and train in its Belleville Office, 5 outstanding young men for future in the Trust—Belleville district. Particular management opportunities. Must be high school graduates or equivalent experience, between ages of 23 and 45. Attractive salary and bonus contract with no ceiling on earnings. Must be mature and self-starter. Car desirable. Our staff know of this advertisement. Forward particulars to Box 20, Ontario Intelligencer.
018-21

MAINTENANCE WORKER, SKILled tradesman required for maintenance workshop of large local plant. Should be competent in maintenance and repair of machinery and pipe work. Write Box 58, Ontario Intelligencer.
018-21

MACHINIST FOR SET-UP WORK. Fully skilled journeyman required as set-up man for production machines(s) at large local plant. Experience is required with setup of automatic screw machine, capable of planning and scheduling. Write Box 106, Ontario Intelligencer.

CAR WASHER TO WORK ON used car lot. Apply Blue Goose used car manager, Elliott Motors (Belleville) Limited, 24 Dundas St. West.
018-21

PLANT OPERATOR

For the Batawa and Trenton Sewage Treatment Plants. Must possess all 2t with Grade 10 education, demonstrated mechanical ability and knowledge of basic electricity. Permanent, superannuated, pension plants, good working conditions. Full particulars and application forms available from Personnel Officer, Ontario Hydro, 5th Floor, Bell Telephone Building, The Queensway, Sidney, Belleville or the Chief Operating Engineer, Sewage Treatment Plant. Mail replies not later than October 19th.—

Personnel Director,
Ontario Hydro Resources Comp.
201 Bay Street,
Toronto 1, Ont.

TWO YOUNG MEN

We are looking for two young, agressive men, who would like to be in new and unusual occupations. We are expanding our operation and there is room for promotion for the right men.

Remuneration according to production.

We will train you at no cost to yourself.

Apply to Box 18
Ontario Intelligencer
018-21

MEAT MANAGER

Required immediately for an exceptional market. Must be fully experienced in preparing and displaying meat, and in meat cutting descriptions. Full particulars giving full particulars, sex, marital status, wage history and salary requirements to —

Box 57 Ontario Intelligencer
017-21

WANTED - FEMALE

LADIES REQUIRED TO ASsemble small bath mat trays part, at home. Material supplied. Everything provided, earnings to $1.25 per hour. Apply Box 82, Station "D" Hamilton, Ontario.
018-19

JUNIOR
STENOGRAPHER

Immediate opening for a junior girl to do stenographic duties and act as relief switchboard operator, receptionist.

Applicants should have a minimum of 4 years high school, with typing training. This position offers training in all departments of our accounting office, and future promotion opportunities.

Apply in writing to

PERSONNEL MANAGER
MEAD JOHNSON
OF CANADA LTD.
BELLEVILLE, ONT.
018-21

SECRETARY

FAST ACCURATE TYPIST
KNOWLEDGE OF SHORT-HAND and BOOKKEEPING

Write stating previous experience, giving name address and Phone Number to Box 44 Ontario Intelligencer.

ALL REPLIES CONFIDENTIAL
018-21

RATE CLERK, RILLES REQUIRED Monday through Friday, 8:30 a.m. to 5:00 p.m. Must type 50 words per minute. Box 94 Ontario Intelligencer.
017-21

CORPORATION OF THE CITY OF BELLEVILLE MACHINE OPERATOR (Female) Grade 1
$2336 — $2836

Applications are invited for the above position. The applicant must be experienced in the operating of a Burroughs Sensimatic Accounting Machine. Payroll experience would be an asset.

Hours of work are 37½ per week. Position is subject to Pension Plan Coverage, Group Life Insurance — all participated in by the Corporation.

Application forms are available from the Personnel Office, City Hall, and should be returned no later than October 23rd, 1963.

A. L. Lobey,
Personnel Officer
City Hall,
Belleville, Ontario.
018-21

WANTED - FEMALE

EXPERIENCED SALESLADY FOR high quality ladies wear store. Full time. Permanent position guaranteed. Our staff know of this opening. Box 47 Ontario Intelligencer.

RELIABLE WIDOW OR RETIRED lady to care for home, room. Must be fond of children. Box 17, Frankford.
016-18

EXPERIENCED WAITRESS ABLE to do some short order cooking required immediately. Apply Dominion, 320 Front St.
017-21

NEED EXTRA MONEY? $50.00 per week easily made by selling Bookkeeping Machine to your friends and neighbors. Our exclusive plan makes collecting orders easy. Write for details. Dept. S, 1232-UC, 4005 Richelieu, Montreal.

WANTED
MALE OR FEMALE

DO YOU NEED MONEY FOR THE Holiday Season? You can make it selling Rawleigh's unsurpassed Spices and other seasonable Products. Write today for full details. The Rawleigh Co., Dept. F-132-UC, 4005 Richelieu, Montreal.

AGENTS WANTED

WOULD YOU LIKE TO EARN $2.50 per hour? The sale of our products pays this. Our line is unique and has been for 50 years. This means even more profits if you are selling brand well known products such as cosmetics, medicines, culinaries, household items, or specialty. A premium contact with valuable prizes. Write to Mr. Bell, Box 1232, Postal sta. J10, Dept. S, St. Hubert, Montreal.

TWO BEDROOM UPPER DUPLEX unfurnished. Phone 962-2241 or John Street, Wo 8-3906.
018-21

WANTED
MALE OR FEMALE

STENOGRAPHER. "MUST HAVE bookkeeping experience, for Belleville Office. Salary depending upon experience and salary review. Apply in writing to Box 46 Ontario Intelligencer
017-21

ROOM AND BOARD

ROOM AND BOARD FOR MALE student. Bayside Secondary school. Box 103. Ontario Intelligencer.
018-21

ROOM, NO MEALS. HOME PRIvate family. Phone WO 6-4053.
017-21

ROOMS FOR SLEEPING. $7 night or week, single or double. WO 2-6505.
018-tfn

EMPLOYMENT WANTED

ODD JOBS. STORMS PUT UP, windows, floors, washed and cleaned, painting and cement work. WO 8-4200.
018-21

PRACTICAL NURSE DESIRES private nursing case. Phone WO 2-3231.

EXPERIENCED MEDICAL SECretary with shorthand and typing desires employment. Will apply Box 1 Ontario Intelligencer.
018-21

POSITION AS COMPANION AND housekeeper to one or two adults. WO 2-4606
017-21

INTERIOR AND EXTERIOR painting, plaster and cement. Free estimates. G. Vos, 85 Graham Street. WO 8-3911.
018-21

HOME RENOVATIONS PAINTING and decorating. Free Estimates. WO 8-7345.
022-tfn

PLASTERING AND CEMENTING hour. Dry-wall applied and finished. Roofing, roofing. Rumpus rooms $1.36 hour. WO 2-8202.
018-tfn

REAL ESTATE WANTED

FARM WANTED, 50 TO 100 ACRES. Last year farm with the livestock active in "The Farm Field" Free appraisals. B. G. Foster, Brooks Canadian. WO 2-0085.
027-tfn

WE NEED HOUSES TO SELL, and 6 bedroom house urgently required for client in Old City. For prompt action list your house for sale with The Cornwall Realty Ltd., 89 Station Street. Phone 933-3577 Mitchell.
018-21

WANTED

CHIMNEYS

To Build and Repair
FREE ESTIMATES
Phone Thurlow 27-R-33
Evenings
017-19-21

FARM PROPERTY

$1,000 Down
Must Have GOOD BANK BARN

BYDRO

Creek. Pond or Lake essential. Condition of house not important within 15 miles of Belleville. Reply with particulars to

16 ANSON AVENUE
SCARBOROUGH, ONT.
012-15-18-19

USED HOCKEY EQUIPMENT IN good condition. WO 2-0525 after 6 p.m.
018-21

FIRST CLASS BARBER SHOP, 284 Front Street. Belleville. Ontario. Serves you and your community in so many ways.

REMEMBER —

You help your Red Cross through the United Appeal.
018-21

ORDERS FOR MARY MAZIN sweaters say pattern, WO 8-6618.
018-21

FOLDING PICNIC OR BRIDGE tables for rent. Apply Boy Scouts Ontario Intelligencer.

GIRL TO SHARE FURNISHED 2 bedroom apartment. Will be after 5.
018-21

STORM WINDOWS, APPROXImately 34 to 36 wide x 59 or 60 high. WO 2-3454.
018-21

GARDEN PLOWING, DISCING and spring tooth. WO 8-7115 after 6. Phone Thurlow 27-R-33.
018-tfn

RESERVATIONS FOR STAFF PARties, Banquets, Dinner Parties, Weddings. Receptions Limited to Small Room for Private Meal. Phone Jim, WO 2-3167.
026-tfn

WANTED PIANOS IN EXCHANGE for Baldwin, Lindsay, Heintzman, Barrett Co. Wo 8-3822.
04-tf

TO LET

LOWER DUPLEX APARTMENT, large hall, kitchen, living room, bedroom, own porch, $ rooms, $80.00 per month. Phone 962-2241. Available November 1st.
018-21

A HOME AWAY FROM HOME. CANADA. Completely St. Comfortable. Reasonable rates.
026-tf

MODERN 3 ROOM UPPER DUPLex, refrigerator, stove. 12' living room, use of washer, T.V. access to kitchen grounds if required. WO 8-6151.
017-tfn

TWO BEDROOM APARTMENT

Furnished or unfurnished, private entrance, good location. East Hill near hospital, heat and hydro. Garage.

WO 2-8336
018-tf

3 ROOM APARTMENT, available now. Dufferin Avenue 972, Bridge West. Phone WO 2-3562.
018-tf

LARGE 3 BEDROOM GROUND floor apartment heated, available October 1st. Apply 12 Victoria Crescent.

TWO BEDROOM UPPER DUPLEX unfurnished. Phone WO 8-3906.
018-21

BELLEVUE APARTMENTS THIRD floor, 3 rooms, bath, elevator service. Phone WO 8-5363. A-3-tf

BRIGHT 3 ROOM HOUSE AND sleeping accommodation for 2 adults. Phone WO 8-5363. A-3-tf

ONE AND 3 BEDROOM APARTments, unfurnished, heat and hot water supplied. Private bath and entrance. Close downtown, Apply Ontario Intelligencer.
018-21

ROOM, NO MEALS. HOME PRIvate family. Phone WO 2-4053.
017-21

ROOMS FOR SLEEPING. $7 night or week, single or double. WO 2-6505.
018-tfn

EMPLOYMENT WANTED

ODD JOBS. STORMS PUT UP, windows, floors, washed and cleaned, painting and cement work. WO 8-4200.
018-21

PRACTICAL NURSE DESIRES private nursing case. Phone WO 2-3231.

EXPERIENCED MEDICAL SECretary with shorthand and typing desires employment. Will apply Box 1 Ontario Intelligencer.
018-21

POSITION AS COMPANION AND housekeeper to one or two adults. WO 2-4606
017-21

INTERIOR AND EXTERIOR painting, plaster and cement. Free estimates. G. Vos, 85 Graham Street. WO 8-3911.
018-21

HOME RENOVATIONS PAINTING and decorating. Free Estimates. WO 8-7345.
022-tfn

DRIVEWAY AND CARTAGE $2.50 hour. Dry-wall applied and finished. Roofing, roofing. Rumpus rooms $1.36 hour. WO 2-8202.
018-tfn

REAL ESTATE WANTED

FARM WANTED, 50 TO 100 ACRES. Last year farm with the livestock active in "The Farm Field" Free appraisals. B. G. Foster, Brooks Canadian. WO 2-0085.
027-tfn

WE NEED HOUSES TO SELL, and 6 bedroom house urgently required for client in Old City. For prompt action list your house for sale with The Cornwall Realty Ltd., 89 Station Street. Phone 933-3577 Mitchell.
018-21

WANTED

CHIMNEYS

To Build and Repair
FREE ESTIMATES
Phone Thurlow 27-R-33
Evenings
017-19-21

FARM PROPERTY

$1,000 Down
Must Have GOOD BANK BARN

BYDRO

Creek. Pond or Lake essential. Condition of house not important within 15 miles of Belleville. Reply with particulars to

16 ANSON AVENUE
SCARBOROUGH, ONT.
012-15-18-19

USED HOCKEY EQUIPMENT IN good condition. WO 2-0525 after 6 p.m.
018-21

FIRST CLASS BARBER SHOP, 284 Front Street. Belleville. Ontario. Serves you and your community in so many ways.

REMEMBER —

You help your Red Cross through the United Appeal.
018-21

ORDERS FOR MARY MAZIN sweaters say pattern, WO 8-6618.
018-21

FOLDING PICNIC OR BRIDGE tables for rent. Apply Boy Scouts Ontario Intelligencer.

GIRL TO SHARE FURNISHED 2 bedroom apartment. Will be after 5.
018-21

CLASSIFIED ADVTS.

TO LET

FURNISHED THREE - ROOM apartment with 3-piece bath, in new home. Private entrance. Kitchen facilities. Suitable for business couple. Phone Frankford 9-R-1, room. Rear Plaza. WO 8-7812.
018-21

3 BEDROOM HOUSE ON EAST Hill near school, some furniture. Write Box 100, Ontario Intelligencer.
018-21

VICTORIA APARTMENTS

218 VICTORIA AVENUE

Two bedroom apartments heated.

$90. MONTHLY
WO 8-6389
019-21

CENTRAL, PLEASANT, 3-ROOM flat housekeeping apartment. Heat supplied. Suit one or two adults. WO 8-5317. 018-tf

TWO ROOMED HOUSEKEEPING units heated and furnished. WO 8-4121.
018-21

2 ROOM HEATED APARTMENT, ground floor, adult working couple. Apply 21 Hill. 018-21

3 ROOM BUNGALOW, NEWLY decorated, bath. Redecorville Park. Phone WO 8-3773, Thurlow 27-R-33. 018-21

LARGE 3 ROOM HEATED BEDROOM per apartment $75. 45 E. College St. Phone WO 8-4121. 018-tf

SIX ROOM BUNGALOW, all modern conveniences. Ameliasburgh. Phone 962-2241 or write R.R. 3 miles from Belleville. Available November 1st. 018-21

SIX ROOM BRICK HOUSE, all modern conveniences, one mile south of No. 2 on Bayshore. Available Nov. 1st. $75. monthly. Phone Trenton 392-W-2. 018-21

3 BEDROOM APARTMENT, Front Street, Wo 8-3906. Apply Cozy Grill. WO 2-9012. 018-21

MODERN ATTRACTIVE ONE bedroom housekeeping apartment. 4-piece bath. Heated. Parking. Phone WO 8-3782. 018-tf

FURNISHED HEATED BACHELOR apartment, private, TV antenna, laundry facilities, suit one or two persons. West Hill. Phone 962-1344 after 5 p.m. 018-21

3 ROOM LOWER APARTMENT, heated, private, WO 2-2905 after 6 or Extension 28.
018-21

FURNISHED, HEATED, BACHELor apartment, private bath, private entrance. 266 North Front Street. Phone WO 8-6330. 017-tf

ROOM WITH OR WITHOUT board. Gentleman preferred. Phone WO 8-6330. 017-tf

MODERN UPPER DUPLEX, HEATed, 3 rooms, 3-piece tile bath, hot water heat, refrigerator, stove, laundry room, parking. 370 Dufferin Avenue. Phone WO 8-3782. Adults WO 2-1486. 017-tf

3 BEDROOM HOUSE AT 139 Church Street, 370, monthly. Call WO 8-6721 after 5 p.m. 018-21

2 BEDROOM APARTMENTS

New modern apartments block in residential district. Close to schools and shopping. Features large living room, dining room, modern kitchen with cupboards, ceramic tile bath plus 2 bedrooms. Stove and refrigerator included. Automatic laundry facilities. Heated and hydro paid. Available immediately. Rental including underground parking, starts from $110.00 monthly.

INCLUDES

SWIMMING POOL on premises

For Information Phone

W. J. McCormick
Realty Ltd.
WO 2-5397
Evenings Call WO 2-6219

018-21-22-23-24-25-26-27-28-29-30-31-tf

3 ROOM APARTMENT WITH bath, centrally located, apply Tom Hinch, 160 Front Street, WO 2-3183 days. WO 2-1870 evenings. 018-21

IN WELLINGTON FROM NOVember 15th. Three room bungalow all conveniences. Write Box 32 Ontario Intelligencer. 018-19-21-26

TWO BEDROOM APARTMENT, living room, kitchen, 3-piece bath, heat, hot water supplied. Available November 1. Apply J. J. Bermingham, 396 Dundas St. 018-21

NEWLY DECORATED FOUR ROOM house. Available November 1. WO 8-6548 018-21

4 ROOMS, LOWER APARTMENT with bath, 3 piece, heated, separated, gas furnace, private entrance, 32 Dufferin Avenue. WO 8-3337. 018-21

3 BEDROOM BRICK HOUSE on Donald St. Large modern kitchen and living room. Gas furnace, H.D. wiring, 3-piece bath. Basement. Available November 1st. $90. per month. WO 8-3337. 018-21

3 ROOM SUNDECK WITH STAY frontage, all furnace, laundry room. Shower. Private entrance. Immediate possession. Phone WO 2-3278. 018-tf

FOUR ROOM APARTMENT, GAS heated, private bath and entrance, 62½ Emily St. Apply 34 Emily St. WO 8-3337. 018-21

3 BEDROOMS, LIVING ROOM and kitchen, bathroom, hot water heating, garage, available November 1st. Phone WO 8-3773 after 5. For information WO 8-6548 after 5. 018-21

SELF-CONTAINED HEATED SECond floor apartment in apartment building, newly decorated, suit couple. Phone WO 2-3562. 017-tf

FIVE ROOM HEATED APARTment, private entrance, 32 Dufferin Avenue. Apply 34 Emily St. WO 8-3337. 018-21

MODERN, HEATED APARTMENTS Available immediately. Downtown location. WO 8-5110. 017-tf

ONE UNFURNISHED 3-ROOM apartment, 2nd floor. Apply 283 Bath Avenue. WO 8-3773. 018-21

FOR SALE OR RENT

HOUSE ON BELLEVILLE HIGHway half way between Trenton and Belleville. Suitable for restaurant or residence rent. Close to school and church. Apply 283 Bath Ave. Phone WO 8-3773. Phone Ex 2-3814. 018-tf

FOR SALE

USED RANGE, LEONARD 4-burner, heavy duty and range. Reconditioned. Only $79.95. Bonds Electric and TV. 018-21

WE SHARPEN ALL KINDS OF saws, head saws and other tools by the latest method. Prices to suit. Guaranteed good job. 36 Farely Street.

GURNEY STOVE, LARGE EX-hibition size, coal and wood. WO 8-7186. 018-21

CHILDS HEREFORD CALVES. Durham steer calves. Sale Wednesday, October 23rd, Consecon 378-2113 Havelock 43.
018-tf

REDUCE THE MODERN WAY with Vita-Kelp. Natural vitamins. Only one daily $1.98. Latimer's Drug Store.

USED COMBINATION STORM and screen doors 30 x 80 also 32 x 80 screen door 30 x 80. WO 8-6138.

USE RANGE, CLARE-JEWEL, 3-burner, 2 oven, has been with oven window, only $79.95. Bonds Electric and TV. 018-21

USED RANGE, RECONDITIONED Gurney 4-burner, heavy duty reservoir, oven heat gauge. Only $79. Terms. Booth Radio and T.V. 018-21

ROSES, TREES, SHRUBS, EVERgreens, Hedges, Perennials, Seed. Quality Nurserymen & Seedsmen. Catalogue Free. Steele Bros. Nurseries, Ltd., Ridgeville, Ont. A-3-tf

EXPERT SERVICE, FRONT END Alignment, wheel balancing, Monday, October 21st and 22nd. Bonds Ford 962-2343 Coleman St.
018-21

SHOTGUNS, AMMUNITION. Winchester, Remington, Savage, Stevens, Ithaca, Marlin, Browning, Harrington & Richardson, Iver Johnson. Sporting Goods Dept. Sale Hardware.

ONE MANY MAKIN SWEATER size 38-40, deer pattern. WO 8-6618.
018-21

THOR WRINGER WASHER, DUR-ing-Flow, 6 months old. Phone WO 8-3782. 018-21

H.P. ELECTRIC MOTOR, 220 volts, 60 cycle, 3 phase, 3/3 H.P. WO 8-3782. 018-21

GARDEN TRACTOR WITH mower, cultivator, harrow, plow. H. Front St. or phone WO 2-5137.

CHESTERFIELD SUITE FOR sale, in good condition, $25. Phone WO 2-8218. 018-21

SLIP COVER, GREEN FOR SPACE saver, new upholstery, chairs, full size bedstead, base 6 x 4 and mattress 6 x 4. Apply now. 47 Mikel Avenue. WO 8-6618.
018-21

PLANT NOW . . .

SHADE-TREES

From 6 ft. to 15 feet

MAPLES — 6 Varieties, Norway, Sugar, silver, crimson, etc.
CHINESE ELM
3 STEM WHITE BIRCH
LOMBARDY POPLAR
WEEPING WILLOW
MOUNTAIN ASH
GOLDEN LOCUST, Etc.
SUPPLIED and PLANTED

BELLEVILLE
LANDSCAPE SERVICE
WO 2-2623
Prop. — LARRY JOHNSON
017-21

ALUMINUM WINDOWS

$16.90
installed

Double hung up to 100 united inches. With plus height.

DOORS

$39.95
installed

Special discount allowed on larger orders.

TERMS CAN BE ARRANGED

J. BEGLEY & SON
308 N. FRONT ST.
WO 8-6146
018-20

TWO REBUILT TANK TYPE vacuum cleaners. Phone WO 8-6138. 018-21

1946 CHEVROLET ½-TON PICK-up truck, mechanically in good condition. $75. Quantity of 2x4's available. WO 8-6138.
018-21

COLEMAN SPACE HEATER, HEAT 5 to 6 rooms $30. WO 8-6138.
018-21

ONE 11½-YEAR-OLD QUARTER horse gelding, broke to ride and drive, quick sale. WO 8-3802.
018-21

GREY BROADLOOM RUG, LARGE size, Ball chesterfield. WO 8-6618.
018-21

3 WOODEN STORMS 31½ by 68¼ with matching screens. Fireplace screen, andirons and tension loader. Boy's gray tweed suit. Tweed jacket, size 7. Terminal dresses 14 to 16. WO 2-2218.
018-21

FOR SALE

QUAKER OIL HEATER AND stove, 200 gallon oil tank. All in good condition. Phone 962-2218 Mumsy Street.
017-21

POTATOES FOR SALE, DELIVered, $1.00 bag. Cash or money out. One saddle horse, colt. Hand carved western saddle. WO 8-6827.
017-21

FUR FLOATER INSURANCE

Protect your coats, wraps, stoles, capes, jackets, and fur pieces this low cost way. Let us write a floater for furs valued up to $500.00 and Theft Coverage for $100.00.

CALL US TODAY FOR IMMEDIATE COVERAGE

LORNE McDOUGALL
Insurance Agencies Ltd.
150 Front St. — WO 8-5728
06-13-19-26

All in good running condition but need some general reconditioning. Ideal for the do-it-yourself mechanic.

See the Used Car Manager

ELLIOTT MOTORS
(BELLEVILLE) LTD.
24 Dundas St. West
018-21

1-TON FORD PICK-UP IN GOOD condition, good tires, $110. H. Crossley, Plainfield.
018-21

'63 CHEVROLET AUTOMATIC Biscayne 6,000 miles. WO 2-4327.
018-21

'61 MODEL "A" FORD, EXCELlent shape, new motor and tire, many extras. WO 2-4327.
018-21

FORD FAIRLANE DELUXE, 1962, 352, 1,000 miles, 4-barrel conditioner, radio, windshield washers, white walls, 2-tone. Phone 962-2218.

'58 DODGE STATION WAGON, good condition, automatic 9750. Phone Stirling 395-J-2 after 6. Rose Service Station, 113 Campbell Street, Belleville.

1960 PONTENIAC STATION WAGON, 6-door, automatic with 4-1 condition. Cheap for cash. WO 2-0714.
018-tf

'58 AUSTIN
855 Series

In lovely original condition New Battery, New Brake Job.

Sacrifice $400.

WO 2-4443
018-21

'51-'54 FORD DODGE, '53-'56 Pontiac, Studebaker, Custom Cruiser, Ply. Also '60 Station 50.
018-21

'60 METEOR. GOOD RUNNING order. Phone WO 2-5515.
018-21

'63 CHEVROLET, AUTOMATIC, Biscayne, 6,000 miles. WO 2-4327.
018-21

'57 FORD FAIRLANE "500". A-1 throughout. WO 2-8872.
018-21

BEAR WHEEL ALIGNMENT AND Balancing. Expert work on all cars. Donaldson Tire Stores, 14 Bridge Street. WO 8-7611.
018-tf

AUTOMOTIVE

Mechanics Specials

1959 GMC ½-ton pickup

1959 CHEVROLET
Station Wagon

1959 OLDSMOBILE
4-door Hard top

1958 PLYMOUTH Coach

1957 MERCURY

1957 VOLKSWAGEN

1955 DODGE

All in good running condition but need some general reconditioning. Ideal for the do-it-yourself mechanic.

See the Used Car Manager

ELLIOTT MOTORS
(BELLEVILLE) LTD.
24 Dundas St. West
018-21

1-TON FORD PICK-UP IN GOOD condition, good tires, $110. H. Crossley, Plainfield.
018-21

'63 CHEVROLET AUTOMATIC Biscayne 6,000 miles. WO 2-4327.
018-21

'61 MODEL "A" FORD, EXCELlent shape, new motor and tire, many extras. WO 2-4327.
018-21

FORD FAIRLANE DELUXE, 1962, 352, 1,000 miles, 4-barrel conditioner, radio, windshield washers, white walls, 2-tone. Phone 962-2218.

'58 DODGE STATION WAGON, good condition, automatic 9750. Phone Stirling 395-J-2 after 6. Rose Service Station, 113 Campbell Street, Belleville.

1960 PONTENIAC STATION WAGON, 6-door, automatic with 4-1 condition. Cheap for cash. WO 2-0714.
018-tf

'58 AUSTIN
855 Series

In lovely original condition New Battery, New Brake Job.

Sacrifice $400.

WO 2-4443
018-21

'51-'54 FORD DODGE, '53-'56 Pontiac, Studebaker, Custom Cruiser, Ply. Also '60 Station 50.
018-21

'60 METEOR. GOOD RUNNING order. Phone WO 2-5515.
018-21

'63 CHEVROLET, AUTOMATIC, Biscayne, 6,000 miles. WO 2-4327.
018-21

'57 FORD FAIRLANE "500". A-1 throughout. WO 2-8872.
018-21

BEAR WHEEL ALIGNMENT AND Balancing. Expert work on all cars. Donaldson Tire Stores, 14 Bridge Street. WO 8-7611.
018-tf

ORGANS

ALLAN TRANSISTOR ORGANS
LOWEST PRICED ORGANS
For OBLIGATION
C. CORNER
12 LINTON PARK
WO 8-7354
018-1m

300 BALES OAT STRAW $1.50 BALE Apply Stone Robertson, Zion.
018-21

KOLINSKY FUR NECK-PIECE Like new. Reasonable offer for jacket $35. WO 8-7917.

REMINGTON ELECTRIC AUTOMATIC, used once. Price $100. Phone WO 8-6138.

3-PIECE IVORY BEDROOM SUITE 2 BRASS FIREPLACE SCREENS 2 PAIR DRAPES with MATCHING BEDSPREAD

All in Excellent Condition
Can be seen at
256 BRIDGE ST. E.
After 5
018-21

ALL KINDS OF CLOTHING AND furs bought, sold, repaired or rented. Army boots and shoes $3. "The Barn" 103 Bridge St. East, beside Brewer's Warehouse.

1960 CULEMAN OIL BURNER with boiler unit, complete for terms. Booth Radio and T.V.
018-21

USED RANGE, CLARE-JEWEL, 4-burner, 2 oven, has been with range, double oven. Only $129.95 Bonds Electric and TV.
018-21

MAN'S LARGE NAVY BLUE PARKA like new. Fall and winter coats for boys. Ladies' fall and winter coats. WO 8-6618.
018-21

REMOVE CORNS, CALLUSES, fast, easy painlessly in 36 minutes. Get Dr. Scholl's Zino-pads at Latimer's Drug Store.

ALUMINUM STORM AND screen doors, full ½ inch thick, $27.50. Aluminum storm windows with screens. Kitchen cupboards, plus Federal and Provincial Grants. Phone Thurlow 27-R-33. M3-tf

APPLES, SACKS, SNOWS DELICious, Cortlands, also honey. Hastings Honey, Ontario, second right on Redeerville Road. WO 8-3802.
018-21

LOTS FOR SALE

DOUBLE BUILDING LOT ON Pearson Street, 66 and 100 feet. Park Gardens. Low terms. WO 8-7179 Thurlow after 5 p.m.
018-21

LAKESHORE LOTS
SAVE — BUY NOW
Take Advantage of
"AFTER SUMMER PRICES"
5 or 10 Years Amortized Open Mortgage
AS LOW AS 10% DOWN
$10.00 PER MONTH
33 MILLER DRIVE, BELLEVILLE
FOR IMMEDIATE SALE

Lot, cottage and dock $2295, or $25. per month. Lot, cottage, dock, room collage, sand shore, 103' lot 180' deep. $2,995. or $30. per month. $13. per month. 2 only large private sale $2. per month.

PACKAGE DEAL — 100' LOT NEW COTTAGE, DOCK — $3995.

DIRECTIONS

Go north on Maple, take new highway 62 south to Stirling, turn left on Dundas "S" corner, turn left to 2nd street at the Department of Lands and Forests Building, turn right and follow signs to subdivision.

TORONTO 277-3407
018-19-19-19-20-20-21-1

TENDERS

TOWNSHIP OF
SOPHIASBURGH

Tenders will be received by the undersigned until

12 o'clock noon,

THURSDAY, OCT. 31st, 1963 for the 12 x 2000, 18 ply nylon tires to be placed on the Ontario 450 Grader.

Lowest or any tender not necessarily accepted.

L. E. Way,
Clerk-Treasurer.
Township of Sophiasburgh
017-21

BOATS FOR SALE

15' PIRNELLAS BOAT, 35 JOHNson motor, controls, steering, 2 tanks, $350. WO 2-3552.
018-21

GOOD OF SEASON BARGAIN
20-FT. FALMOUTH CRUISER
Inboard Engine
Winter Storage Paid
$2,500.00
WO 2-7913
017-21

FOR LEASE

ATTENTION HUNTERS — QUANtity of land for lease near Norwood. Living quarters available if required. Phone Gilmour 474-2418.
018-21

REAL ESTATE FOR SALE

D. J. WHALEN
Real Estate Limited

Member of
the Belleville Real Estate Board
220 FRONT STREET

TAKE A DRIVE on the weekend and look them over. Before you do be sure to call and let us know you're coming.

— 152 George St.
— 164 Richmond Ave.
—Trent Road
—Bedeerville Rd.
— 124 Hyde Park
— 35 Applewood Drive
— 33 Hastings Dr.
— 33 Melrose Cres.
— 168 Celtic Pk. Dr.
— 83 Selena
— 18 Meadowvale
— 18 Hermione Dr.
— 130 Hastings Dr.
— 106 Golden St.
— 284 Dufferin Ave.
—1 Linton Park
—12 Lemoine St.
—37 Catherine St.
—9 Clifford
—280 Bleecker Ave.
—111 Herchimer
—18 Charlotte St.
—52 Dunbar Ave.
—372 George St.
—16 Golden St.
—148 Dufferin
—41 Melrose

4 BEDROOMS
AN EXCELLENT BUY

A lovely 4 bedroom home with living room, dining room, living room, bath and bedroom. Attached garage. Situated on a lot 66 x 180. In Frankford. Immediate possession only or by date to contact.

MRS. ISOBEL ARMSTRONG
EX 6-5-3
(Call Collect)
Trenton 392-W-2

WHALEN REAL ESTATE LTD.

OFFICE: 2-4529
IF NO ANSWER CALL

JOY BOWERMAN — WO 3-1316
KO McKINNEY — WO 8-3181
DON MOORE — WO 8-6146
GRACE LOUGHEED — WO 8-3262
HAROLD WILLIAMSON — WO 8-3262
JOHN DEACON — WO 2-3829

GORDON WOODS
Real Estate Broker

MEMBER OF THE BELLEVILLE REAL ESTATE BOARD
158 FRONT STREET

WHERE WOULD YOU LIKE YOUR NEW HOME?

We have locations in all parts of Belleville. Let us show you the location you like. Take advantage of the Federal Government Grants. We arrange the financing.

2 HOUSES

Side by side on Harriet St. A 3 bedroom home and a duplex. Only full basement and a brick home with 3 bedroom apts. Make us an offer!

OFFICE: WO 8-6471
OPEN 'TIL 9 P.M.
IF NO ANSWER CALL
GORDON DEVLOE — WO 3-4176
GORDON WOODS — WO 8-6212
NELSON BURSHAW — WO 8-7611

BOSWELL ST.
3 BEDROOMS
2 CAR GARAGE

An immaculate 3-storey brick home overlooking the Bay. Living room with fireplace. Screened in sun porch. Full basement with 2 bdrm apt. Oil fired heating. Asking $13,900.00.

$500. DOWN
IF YOU QUALIFY FROM

3 bedroom bungalow in real nice condition. Living room 18 x 12. Full basement. Priced at $8,900.

STANLEY PARK
RANCH BUNGALOW

If it is space you are after, this is the home for you. Every room in it is extra large. Rec room area is 40 x 14. Home has the most cupboards we have seen. Entrance hall 10 x 6. Kitchen 14 x 10. Master bedroom 14 x 12. Second bedroom, 3 bedrooms, tiled bath with bid vanity. Garage. $18,500.00.

GERALD
JOYCE
REALTY LIMITED
374 FRONT STREET
MEMBER OF THE BELLEVILLE REAL ESTATE BOARD
PHONE WO 8-3236
OPEN EVENINGS UNTIL 9 P.M.
VICTOR KESSLER — WO 8-6647
HAROLD COOK — WO 8-7333
HARRY ROBINSON — WO 8-3262
H. WANNAMAKER — WO 8-6815
FORD CHRISTIE — WO 8-3262
JAMES CATHCART — WO 8-3327
GERALD W. JOYCE — WO 8-2903

PRIVATE SALE

MODERN BRICK DUPLEX
N.H.A. Construction less than 2 years old. 4 & 4. Phone WO 8-3802 for information contact the owner at

Trenton EX 2-3262
018-tf-19-21-26-tf

REAL ESTATE FOR SALE

PRIVATE SALE

86 ROLLINS DRIVE

Split-level, 7 rooms, over 1,200 square feet of living area, clay brick and siding, landscaped and decorated, storms and screens, plastered, garage, lot 60 feet by 135 feet.

WO 2-3564

O18-3t

BRICK BUNGALOW

2 bedrooms, carport and "rec" room.

153 AVONDALE ROAD

WO 8-8148.

O18-3t

TRANSFERRED TO MONTREAL! 8½ room 4 level split — 6,000 foot lot — landscaped and cedar hedge. Family room and kitchen 24 x 10 — living room with fireplace and panelled wall. 4 bedroom — root cellar — heated garage 24 x 12 in the beautiful suburb of Dollard Des Ormeaux, North west Montreal with train-bus service — off Trans Canada highway. Now $18,330 with about $3,650 down cash. $134. monthly P.I.T. R. Wade, 136 Sandra Rd., MU. 4-6138

O16-6t

OPEN HOUSE

SAT. OCT. 19

9 — 2 p.m. to 8 p.m.

GERALD JOYCE REALTY LIMITED

Invites your inspection of a NEW MODEL HOME BY "DON KELLER CONSTRUCTION" on Meadowvale Avenue East

FEATURING — 2 storey design, attached garage, huge living room and separate dining room, kitchen with provincial cabinets. Mainfloor powder room. Upstairs, three bedrooms and four-piece bath. This home features more closet and storage area than any other design on the market today.

Be sure to call around and get the full story on price and financing.

GERALD JOYCE

REALTY LIMITED

374 FRONT STREET

Phone WO 2-5326

Open Evenings Until 9.00

O18-3t

FARMS, HASTINGS AND PRINCE Edward County. Talk over your farm needs with B. G. Foster, Cannifton. WO 2-4095. S27-1m

NEED MORTGAGE MONEY

If you are thinking of building or buying and need a mortgage or you need financing on your existing home call us today. We have an ample supply of first mortgage money for the Belleville area. This money is available at reasonable interest rates with easy re-payment terms.

MOVING TO BELLEVILLE

Before you buy, be sure to see McCormick Realty. We have new houses, house plans and three new Sub-divided underway, plus a fine selection of resale homes, also apartments. Drop into our office. We will be pleased to help you. For the finest in real estate service see

W. J. McCormick

REALTY LTD.

89 STATION STREET

WO 2-3307

Ja2-ev-e-tf

$500.

GOVERNMENT BONUS MEANS DOWN PAYMENTS AS LOW AS

$400.00

ROLLINS

CONST. LTD.

O19-ev-e-tf

WHAT HAVE YOU?

$1,000? — $1,500?

We Offer

Exquisitely Finished Bungalow

Call WO 2-6860 for inspection 3 bedrooms, ceramic tile bath, redwood panelled walls and cathedral ceiling in large living room and family dining room. Loads of cupboards throughout.

The Kitchen?

You Must see it. Oh yes there is an attached garage.

Call WO 2-6860 for Inspection O19-2t

BUSINESS OPPORTUNITIES

FOR LEASE

SERVICE STATION IN BELLEVILLE. IDEAL SET-UP FOR MECHANIC OR EXPERIENCED TUNE UP MAN.

LOW RENTAL

CAPITAL REQUIRED

$1,500.00

Enquiries Strictly Confidential

APPLY BOX 42

ONTARIO INTELLIGENCER

O18-4t

A DEALERSHIP IS AVAILABLE in your area. Independent dealers are required to handle local mail order contracts for large Canadian Mail Order company. We have the business — you must have good credit and nominal investment which will not exceed $3,000. Reply in writing only to: Canadian Gift Sales Ltd., Dealer Division, Dept. F-30, 57 Bloor Street W., Toronto 5. O15-6t

STORES AVAILABLE IN WESTgate Plaza will build to suit your requirements. Plan now to open in Belleville's expanding West end. For further information contact Mr. Doyle, 263 Front Street, WO 8-5333 or EX 2-8501. S19-1m

SERVICES

BACKYARD SHRUBBERY

Hedges, Patio windbreaks, Barbecue Shelters. Red or Green Cedar, untreated for rapid growth. Phone WO 8-7834

MASONRY HAVE YOUR MASON work done by a mechanic. Brick, stone pointing etc. Stanley Carter 81 Everett St. WO 2-0517. O18-3t

HAVE YOUR PUSH MOWERS sharpened the same day at 81 Everett Street. WO 2-0517 O15-6t

N.D.G. CATERING AT YOUR own home. Food prepared by professional chef. Call chef — Pierre WO 2-2936 or WO 2-7712. O10-1m

BUILDING REPAIRS. REMODelling. All types of carpentry work. No job too small Donald Hall. WO 2-8044. S20-1m

NOTICE

NOTICE OF AN APPLICATION TO THE JUDGE OF THE COUNTY COURT OF THE COUNTY OF HASTINGS FOR APPROVAL OF A BY-LAW TO CHANGE THE NAME OF A CERTAIN STREET.

NOTICE is hereby given that on the 28th day of November, 1963 at the hour of 2 o'clock in the afternoon at his chambers in the Court House at the City of Belleville, the Judge of the County Court of the County of Hastings will consider a by-law to change the name of that part of Adam Street as shown on registered Plan number 253 extending northerly from Tice Crescent to "University Avenue" and will at that time hear those advocating and those opposing the proposed change.

DATED at Belleville, this 10th day of October, 1963.

R. GUSS PORTER, Esq., Q.C., Barrister, etc., 210 Pinnacle Street, Belleville, Ontario. City Solicitor.

O12-19-26-N2

MORTGAGES

RESIDENTIAL — FARM & COMMERCIAL FUNDS AVAILABLE

We can approve immediately property financing, up to 80% of value. Call —

ASSOCIATED REALTY INVESTMENT CO.

Zenith 83720 (no charge)

Our representative will arrange to call

ASSOCIATED REALTY INVESTMENT CO.

813 Princess St — Kingston

O4-tf

SECOND MORTGAGES PURchased and arranged. Durwin Realty Limited Box 188. Port Hope S3-2m

MORTGAGES

- NO BONUS
- NO HIDDEN COSTS
- LOW PAYMENTS
- FULLY AMORTIZED
- MAY BE INSURED
- $1,500 to $50,000.

YOU RECIEVE	MONTHLY PAYMENTS 5 Yr.	10 Yr.
$1,500.	$33.88	$22.10
$2,000.	$45.17	$29.47
$2,500.	$56.46	$36.83
$3,000.	$67.75	$44.20
$3,500.	$79.04	$51.57

Herbert Simrod

Real Estate & Mortgage Broker

WOODLAND 2-8010

O17-tf

DIAPER SERVICE

DIAPER NORM LAUNDRY SERvice, Belleville. Free pick-up Ideal baby gift WO 8-6054 S31-1m

PETS FOR SALE

BLACK PURE BRED POODLE, 1 year old. WO 2-3466. O16-6t

• BUSINESS DIRECTORY •

ACCOUNTANTS

PAUL EDWIN FLEMING Chartered Accountant 22 Campbell Street Belleville Ontario WO 2-6289 Jy16-3m

Accountants JOHN D. LEWARNE, C.A. 217 Pinnacle Street Belleville, Ontario Phone WO 2-4663 Jy2-ly

GEO A. WELCH AND COMPANY Chartered Accountants 173 Church Street — Belleville WO 2-4361 W. S. Stone C.A. — R. Irvine, C.A. Ottawa — Cornwall — Picton Pembroke S1-ly

KENNETH J SODEN Public Accountant Auditor 27 CAMPBELL STREET Belleville, Ont. WO 2-3840 S7-1yr

T A MACHOLD Public Accountant Auditor 224 FRONT ST. Belleville, Ontario WO 2-4621 S7-1yr

ARCHITECTS

WATSON AND WIEGAND Architects 219 Front St., Belleville, Ont. My26-ly

AUTO PAINTING

AUTO BODY REPAIRS ROCKER PANELS INSTALLED RUST OUT SPOTS REPAIRED 24-Hour Service All Work Guaranteed WO 2-7433 227-tf

BOAT REPAIR AND STORAGE

QUINTE MARINE LAKEFIELD BOATS Moulded Mahogany, Cedar-Strip Lapstrake PRINCECRAFT BOATS Fibreglass & Aluminum JOHNSON OUTBOARD MOTORS VOLVO-PENTA STERN-DRIVES GATOR BOAT TRAILERS REPAIRS — DOCKAGE — SERVICES 1 Mile East of Deseronto on No. 2 Phone: KENYON 54730 M18-tf

BUSES

BUS SERVICE TO TRENTON AND AIR STATION Leave Belleville Daily Ex. Sunday and Holidays 8.45 a.m. 10.30 a.m. 12.25 p.m. Sat. only 2.00 p.m. 2.30 p.m. Sat. only 4.10 p.m. 5.25 p.m. 7.50 p.m. 11.20 p.m. Fri. and Saturday only Buses Leave Moorman Motor Sales 211 Pinnacle St. Phone WO 8-6676 Chartered Coaches RATHBUN BUS SERVICE LTD. Trenton, Ont. — Phone EX 2-3439 J07-ly

CONCRETE

W. DANFORD & SON All Types of Concrete Work Machine Trowelling Residential and Industrial Repairs and Alterations Backhoe Work Trenching and Back Filling Phone WO 8-9623 D6-ly

CONSTRUCTION

GEORGE H. BELL CONSTRUCTION 86 WALBRIDGE ROAD Builders — Custom Homes Alterations and Repairs FREE ESTIMATES E. BELL — WO 2-6175 J HOUSTON — WO 2-2037 S5-3m

DECORATING

PAINTING, DECORATING, PAPERING and PLASTERING GENERAL CLEANING SERVICE Call WO 2-8120 BERT SMITH

DEAD STOCK SERVICE

BURRETT FUR FARM

Cash for dead and crippled farm stock. $3 — $10. according to size and condition. More for horses. You receive money at time of pick-up, which guarantees satisfaction. Phone long distance and ask for ZEnith 4-6330 (no toll charge).

Dept. of Agriculture Lic. No. 226-C-63 F13-ly

DEAD STOCK SERVICE Formerly Nick Peconi — Now Under Management of TRENT DEAD STOCK REMOVAL We pay 50c per cwt for dead and crippled farm stock over 300 lb. According to condition. Small animals removed free. Phone Collect Peterborough 74-3-8827 TRENT DEAD STOCK Lic. No. 177-RP-63 A13-ly

DEAD AND DISABLED FARM STOCK WANTED We pay highest prices from $3. to $12. for animals weighing 600 lbs. and over according to size and condition. Phone Collect Norwood 639-5887 or Tweed 478-2335 B & D DEADSTOCK SERVICE Enos Lautenbach, Prop. Lic. 366 C-63 O17-3m

ELECTRICAL SERVICE

LaBELLE ELECTRIC are now servicing TV, radio, and electrical appliances Service As You Want It at Westgate Plaza DUNDAS STREET WEST WO 2-1125 After 6 — WO 2-7993 O12-3m

FLOORS AND WALLS

PIDUTTI - FABRI LTD. Tile and Terrazzo Contractors Glazed, Ceramic, Quarry and Wall Tile Terrazzo Floors — Guaranteed Repairs on Tile and Terrazzo Cement Grinding a Specialty Phone WO 8-7633 or WO 2-0983 L. Mattu — President — WO 2-8186 Ja2-ly

FLOOR FINISHING

EARL DARRAH Dial WO 2-6978 — 20 Bridge St. East Sanding Machines and Floor Polishers for Rent. Expert Installation on Mastic Rubber Tile and Marboleum Floors — Free Estimates — My24-ly

FLOOR FINISHING

MAUND'S SERVICE 340 PINNACLE STREET WO 2-9437 — WO 2-9480 Floors Sanded and Finished Floors cleaned, waxed and polished Window Cleaning, Wall Washing Rentals of floor sanders, edgers, scrubbers, and polishers, complete equipment, commercial vacuums, extension ladders O5-ly

INSULATION

Now is the Time to Insulate Your Home Enjoy Year-Round Comfort and Lower Fuel Costs Free Estimates — Lower Cost BEALDAIRE INSULATION COMPANY 363 Wilson Street, Peterborough Riverside 2-9271 "13 years of Quality Service in Eastern Ontario" Mr16-ly

LAUNDRY COIN OPERATED

WESTINGHOUSE LAUNDROMAT Quinte Laundromat Ltd. 50 Station Street or Cannifton Road A1-tf

MARINE SERVICE

CHARLIE'S MARINE SERVICE GENERAL REPAIRS Inboards, Outboards, Lawn Mowers Small Engines OMC Factory Trained Licensed Auto Mechanic 22 SOUTH GEORGE ST. Phone — Shop WO 8-9662 Home WO 8-8479 Formerly with Jack Carver Marine A15-3m

MIMEOGRAPHING RUBBER STAMPS

THE JAMES TEXTS LIMITED 183-185 Front Street WO 8-6773 Fast, efficient work covering all needs. Reports Circular Letters Statements Clubs, Lodges, Churches, etc. One day service on all types of Rubber Stamps, Numbering Machines and Supplies Ja2-ly

MUSIC SCHOOLS

Private Instruction for Accordion Representing Hohner Also Instruction for Guitar, Sax, Trumpet Bathroe Drums etc. We Rent Instruments CHARLIE HAMMER Musical Supplies 294 Front Street — Belleville WO 8-6798 My15-ly

PICTURE FRAMING

PICTURE FRAMES MADE TO ORDER Fast Reliable Service T. H. BLAKE 48 Highland Ave. WO 8-6813 Jy26-3m

PRIVATE INVESTIGATORS

DOMAR INVESTIGATIONS (Government Licensed and Bonded) ★ Claims Investigations ★ Industrial Undercover ★ Business Investigations ★ Personal Investigations ★ Tracing and Locating TORONTO: 43 Victoria St. — Tel. 364-8398 OSHAWA: 3½ Simcoe St. S. — Tel. 728-9034 At Your Service Jy13-4m

RUG AND UPHOLSTERY CLEANERS

WOODEAVES DURACLEAN SERVICE T.E.M. LAST Call WO 2-3333 Rug and Upholstery Cleaning — Free Estimates — Ag. 10-4m

RUBBER STAMPS

All Kinds of Rubber Stamps "Custom Made" "The Way YOU Want It" 24-Hour Service Available at O'NEIL SALES LIMITED 118 Front Street SCHWAB'S LTD 222 Front Street THE JAMES TEXTS LIMITED 179-183 Front Street

SERVICE STATIONS

JIM TERWORTH'S TEXACO SERVICE STATION 415 West Dundas Street WO 2-6143 Open Every Night & Every Sunday Lubrication — Gas — Oil — Diesel Mufflers and Tail Pipes Minor Repairs Personalized Service Guaranteed Workmanship Je16-ly

SERVICES

ED JOHNSON Painting and Paper Hanging Painting Your New Home? Consult us for BEST PRICE and FIRST CLASS JOB Satisfaction Guaranteed WO 2-6072 between 8 and 12 a.m. or 5 and 10 p.m. S23-1m

SEPTIC TANKS PUMPED WO 2-3722 Lorne Rosebeck A22-3m

CLARE WINDOW CLEANERS Floors and Windows — Since 1950 — 33 Holloway Street — WO 2-4660 "No Fuss, No Muss — That's Us" D13-ly

MALCOLM BROS. FLOOR AND window service. Complete housecleaning. WO 8-6266 or WO 8-6274 Je20-ly

TYPEWRITER

THE JAMES TEXTS LIMITED Prompt and Efficient Repairs on all Makes of Machines. Typewriters and Adding Machines for Rent. 183-185 Front St. Phone WO 8-6773 Ag6-ly

TAILORING

BENNY'S TAILOR SHOP Custom Tailoring, Ladies & Gents Alterations, Remodelling 24 YEARS EXPERIENCE Prop., B. JOHANSEN Res. WO 8-6084 278 FRONT WO 2-8414 (Above Geen's) A18-3m

VACUUM CLEANER SERVICE

VACUUM CLEANERS Electrolux Sales and Service Vacuums and Floor Conditioners Repairs to All Makes Office 328 Dufferin Ave. WO 8-8388 MIKE SHEEHY, Manager S23-3m

WATER PRESSURE SYSTEM

FOXBORO PUMP CLINIC SALES Foxboro Sales and Service Telephone WO 2-8213 S8-3m

NOTICE TO CREDITORS AND OTHERS

IN THE ESTATE OF ROBERT GEORGE LITTLE, late of the Township of Tyendinaga, in the County of Hastings, Retired Farmer, deceased.

All persons having claims against the estate of the above named deceased, late of the Township of Tyendinaga, in the County of Hastings, who died on or about the 25th day of July, 1963, are required to furnish proof thereof to the undersigned on or before the 8th day of November, 1963. After the said date the Executrix will distribute the estate having regard only to claims of which notice has been received.

Dated at Belleville this 27th day of September, A.D., 1963.

Messrs. Sprague & Cameron Barristers & Solicitors, Drawer 700, Victoria & Grey Trust Bldg., 173 Front Street, Belleville, Ontario Solicitors for the Executrix. O5-12-19

AUCTION SALE

Wednesday, October 30, at 1.00 p.m. 190 Pinnacle St. 21" Sylvania TV and antenna; 2-piece modern bedroom suite; 3-piece dinette suite; 2-piece chesterfield suite; McLary Easy drop; Coldspot refrigerator (across the top freezer); washer; power mower; electric range; desk; radio record player; portable record player (new); bunk beds; dresser; chest of drawers; rugs; small tables; flatware; chest of silverware; floor polisher; mix master; odd chairs; vacuum; night tables; step can; lamps; pressure cooker; waffle iron; G.E. blender; recliner; bedding; crystal; dishes; cooking utensils; etc.

Terms — Cash.

Owner — Mr. and Mrs. Richards.

HAROLD BUNNETT Auctioneer WO 2-6466

O19-25-28

AUCTION SALE

Saturday, October 26, at 1.30 p.m. in Corbyville. 3-Piece dining suite; rangette; Pandora coal and wood stove; beds; dressers; desk; wash stand; coal heater; electric heaters; rockers; odd chairs; tables; large rugs; books; lamps; clothes line; Coleman camp stove; 3 electric motors; washer; rotor tiller; 7' x 3' tool shed; ton of coal; quantity of wood; table saw and blades; carpenter tools; garden tools; small anvil; step ladder; dishes and cooking utensils; etc.

Terms — Cash.

Owner — Norm Curlett

HAROLD BUNNETT Auctioneer WO 2-6466

O19-24-25

AUCTION SALE

Wednesday, October 23 at 1.30: Village of Smithfield. 9-piece dining suite antique sofas; cook stove; 4-piece wicker suite; washer; settee; beds; sewing machine; dressers; high chair; hand vacuum; rockers; tables; lamps; deer rifle; tool set; odd chairs; rugs; linoleum; dishes; bedding; cooking utensils; large quantity of dishes, etc.

Terms — Cash.

Owner — Ernie Irwin.

HAROLD BUNNETT Auctioneer Phone WO 2-6466

LOST

BLACK AND WHITE BEAGLE hound, 8th concession of Tyendinaga. WO 8-6833 Collect, after 6 p.m. O18-3t

LIBERAL REWARD FOR INFORmation leading to recovery of fawn and white boxer, male. WO 2-1363 O17-3t

COSTUME RENTAL

HALLOWE'EN MASQUERADE and party costumes, over 500 to choose from. Don Foster, 80 Emily WO 8-5964 after 5 O11-1?t

TRUCK RENTAL

TWO TON STAKE TRUCK, BY day or hour for further information Phone WO 8-8263 J19-tf

MONEY TO LOAN

IMMEDIATE

1st and 2nd Mortgage Loans Anywhere

ON BRICK INSUL BRICK FRAME HOMES AND FARMS LOW MONTHLY PAYMENTS

IF YOU NEED MONEY

- To consolidate debts
- Pay off existing mortgages
- Or mortgages coming due
- Home improvement
- Any worthwhile cause

Write or Phone 745-0381 IN TRENTON

CALL EX 2-9810

MORTGAGE FUNDING

304 George St. N. Peterborough MEMBER OF ONT MORTGAGE BROKERS ASSOC S30-tf

FIRST MORTGAGE LOANS

Interest Rates 7% to 7½% Consult Mr. Wilcox or Mr. Jones Phone WO 8-6417 Victoria and Grey Trust Company My26-tf

CASH

UNLIMITED FUNDS FOR 1st or 2nd MORTGAGES Advisory Service at No Obligation

D. T. STORK Mortgage Broker 238 PINNACLE STREET WO 2-3748 S15-ev-tu-th-s-tf

CASH

We have funds immediately available for first or second mortgages, or we will purchase your present mortgage. Confidential personal service Gerald W. Joyce, Mortgage Broker WO 2-5326 My 31-ev-e-s-tf

Wellington

WELLINGTON — Mr. and Mrs. Leonard Bryant were Monday guests of their son and his wife, Mr. and Mrs. H. Bryant, Belleville.

Mr. and Mrs. Lin Dorland, John and Jane of Niagara, spent the Thanksgiving weekend with his parents, Mr. and Mrs. Ralph Dorland. Mr. and Mrs. Vernon Kimy and Margaret of Consecon, were Sunday guests at the same home.

Mrs. J. L. Ross was the guest on Monday of Mrs. Ronald Ross and family of Picton.

Mr. and Mrs. Bob Evans and family of Cumberland, were weekend guests of her parents, Mr. and Mrs. Leonard Bryant. Sunday guests at the same home were Mr. and Mrs. Geo. Ackerman and family of Milford.

Mr. and Mrs. Willard Greatrix spent the weekend in Toronto guests of their aunt and uncle, Mr. and Mrs. Cyril Shortt.

AT WEST LAKE

Mr. and Mrs. Donald Hubbs, Suzanne and Nancy of Peterborough, who spent the weekend at their cottage at West Lake, and Mr. and Mrs. J. L. Ross were Sunday guests of Mr. and Mrs. Ken Woodsworth and Peter, of Toronto, at their cottage at Smith's Bay.

Mrs. Tom Boyle accompanied her son, Clare Boyle and son Ben, Trenton, to Cumbermere and spent the weekend with Mr. and Mrs. George Boyle.

Mr. and Mrs. William Hamill and Norah of Scarborough, spent the long weekend with her mother, Mrs. Garnet Tayler.

REUNION DINNER

Mr. and Mrs. Norman Foster entertained at a family reunion dinner on Sunday last. The guests were: Mr. and Mrs. Leonard Smith and family; Mr. and Mrs. Jack Moreland and family all of Peterborough; Fl/Lt. and Mrs. Don Urey and son of Ottawa and Mr. and Mrs. Aylmer Guernsey of Scarborough.

Mr. and Mrs. Will Jackson accompanied Mr. and Mrs. Mervin Hudgins of South Bay to Ottawa on Friday where they were guests of Mr. and Mrs. Ken Ebbitt for several days.

Mr. and Mrs. Baden Alyea and Kathie were Sunday evening guests of Mr. and Mrs. Frank McConnell, Cherry Valley.

Mr. Ronald Campbell and Miss Joanne Steed of Peterborough spent the weekend with his mother, Mrs. Marjorie Campbell. On Sunday they were all dinner guests of Mr. and Mrs. Abe Wannamaker and on Monday they were guests of Mr. and Mrs. Bill Wanamaker.

Mr. and Mrs. Lloyd Robertson and family of Kitchener spent the holiday weekend with her parents, Mr. and Mrs. Jim Denard. Master Kevin Robertson remained to spend two weeks with his grandparents. Mr. Will Jones of Picton is also a guest of Mr. and Mrs. Denard.

Mrs. Laura Wight was a guest on Sunday evening of Mr. and Mrs. Bill Wanamaker and boys.

Mr. and Mrs. Eddy Lott and Brenda of Belleville were Monday guests of her parents, Mr. and Mrs. James Way. Afternoon callers at the same home were Mr. and Mrs. Gerald Way and Jamie of Belleville, Miss Linda Weir and Mr. Bob Adair of Belleville.

FAMILY PARTY

Mr. and Mrs. Frank Baker of Oshawa spent Sunday with her mother, Mrs. W. Teskey and uncle, Mr. W. Wiggins. They all attended a family dinner party at the home of Mr. and Mrs. Hilton McCartney in Picton.

Sgt. and Mrs. V. G. Evans and family of Angus and Mr. and Mrs. Leonard Evans and baby of Scarborough were weekend guests of their parents, Mr. and Mrs. Bert Head.

Mr. and Mrs. Gilbert Crossen, Tom, Janice, Doug and Nancy and Mr. and Mrs Don Giles of Scarborough were weekend guests of Mr. and Mrs. Godfrey Upton. Sunday guests at the same home were, Mr. and Mrs. Donald Upton and family, Mr. and Mrs. Jim Hendry and Mrs. Fred Hendry.

Mr. and Mrs. Lewis McQuaid spent the weekend in Peterborough, guests of Mr. and Mrs. Percy Mayhew.

Mr. and Mrs. Ross Harmer of Morton were Tuesday guests of Mr. and Mrs. Charlie Lavender and Judy.

Mr. and Mrs. William Baverstock accompanied Mr. and Mrs. Mac Burley of Bloomfield on a trip to Gatineau where they spent the weekend with Mr. and Mrs. Alan Baverstock and family.

Mr. and Mrs. Sam Tripp accompanied Mr. and Mrs. Isaac Smith of Consecon to Watertown, where they spent the holiday weekend. Master Robbie Tripp spent the weekend in Trenton with his aunt and uncle, Mr. and Mrs. Pat Wanamaker.

Mr. and Mrs. Bill McKenzie and Dougie spent the long week end with his parents, Mr. and Mrs. D. McKenzie and with her aunt, Mrs. Maud Carson.

Mr. and Mrs. Peter Twigg were guests over the weekend of Mr. and Mrs. Arthur Stanton in Canandaigua.

Mr. and Mrs. Don Macdonald, Tommy and Wayne were weekend guests of their daughter, Mrs. Don Graham, Mr. Graham and family at Milton.

CARD PARTY

On Monday evening St. Andrew's Choir Auxiliary sponsored a successful card party in the Parish Hall. Sixteen tables were in play at euchre, cribbage and bridge. Prize winners for cribbage were ladies' high, Mrs. D. Upton; low, Mrs. W. King; men's high, G. Monro; low, Donald Upton. For euchre, ladies' high, Mrs. C. Broadbridge; low, Mrs. Root; men's high, Pete Way; low, Mr. Bowes. For bridge, ladies' high, Mrs. Thann Kellar; 2nd high, Mrs. Harris; men's high, Mrs. Davern; 2nd high, Mrs. D. Boyle, both ladies playing on a man's ticket. The travelling prize went to Mr. Hall, door prize to Mrs. Fawcett, 2 birthday prizes to Miss Grace Sanders and Mrs. Hall, basket of groceries, Mrs. Shannon.

Delicious refreshments were served by the members of the Auxiliary.

GREEN SCUM

Duckweed is the common name for the plant that forms a green coating on stagnant ponds and ditches.

FOR THE FINEST IN DRY CLEANING SHIRT LAUNDRY DRAPES

PHONE

CARM'S CLEANERS

Belleville WO 2-8721 · Trenton EX 2-3672

660 Sidney St. — Belleville

GILFORD EASTON

TRUDY

"There you are, Mom—breakfast in bed! Toast, peanut butter and ice cream!"

Meany Unaware Of All Facts Says CLC V-P

KINGSTON (CP) — United States union leaders oppose Canadian government trusteeship over five maritime unions probably because they are ill - informed of the situation on the Great Lakes, a top Canadian Labor Congress official said Thursday night.

CLC Vice - President William Mahoney said in an interview that George Meany, president of the AFL-CIO, is "obviously unaware of all the facts in this case."

He also said that a proposed march by the Seafarers' International Union (Ind.) on Ottawa to protest the trusteeship bill, borders on insanity.

Mr. Mahoney, national director of the United Steelworkers of America (CLC), was here for the opening sessions of the union's two-day annual foundry convention.

He said Mr. Meany's contention that the trusteeship will destroy free trade unionism on the Great Lakes is based on the premise that the SIU is symbolic of free trade unionism and "indicates a lack of understanding by George Meany of the nature of the SIU in Canada."

"Destroying the SIU in Canada could not be considered by any stretch of the imagination as destroying free trade unionism," Mr. Mahoney said. "The SIU in Canada is the opposite of free trade unionism."

WELL DRILLING AND WATER DIVINING

For Home and Industry Water Guaranteed Terms up to 36 Months.

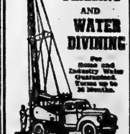

CALL WO 2-2050

THOS. DONALDSON 36 Holmes Rd. BELLEVILLE

"DAIRYMEN"

we now have a

Molasses Mixer

For better results from your own grain we would like to have you try this new service. If you will clip out this ad and return it to us we will— DO THE MIXING FREE OF CHARGE

We are also offering a $4.00 per ton discount

on all Master Dairy Feeds and Concentrates. For your dairy feed needs. Please give us a try.

H. A. THRASHER & SON.

350 COLEMAN ST. WO 2-3363

FEED FRESH TO KEEP RECORDS USE MASTER

Outdoors

National Parks Being Ruined By Bottles, Wrappers

JIM FOLEY

TORONTO (CP) — "The human being is the dirtiest animal there is!"

With these words, Canada's newest watchdog jumped into the conservation fray.

Gavin Henderson, secretary of the newly formed National-Provincial Parks Association, said Canadians are ruining their parks with empty beer bottles and candy wrappers.

"People head for the parks to get away from the dirt and noise of the city but when they get there they want the conveniences of apartment living.

"Don't they see that the comforts of civilization destroy the very peace and quiet they are seeking?

"Our society will attempt to keep the restaurants, motels and drive-in theatres out of the parks."

He said the society will use films, press releases and "every possible means" to teach Canadians to respect their national heritage.

The society will also be a watchdog on provincial and federal parks acts to ensure they are being administered as intended.

INDEPENDENT GROUP

This is in line with a recommendation from the Resources for Tomorrow conference held in Montreal in October, 1961, which said:

"There is a need for an informed, organized, non-government association to promote the interests of park development and perform a watchdog role over those areas now reserved for park purposes."

Mr. Henderson, executive director of the Conservation Council of Ontario, is interim secretary of a board of trustees for the new organization.

"We hope to have about 20 or 30 trustees representing regions across Canada but right now we have only six from Ontario and Quebec. We intend to approach the other provinces soon, however, and get the show more fully on the road.

"I must emphasize, though, that as a matter of principle we don't want government members. That would compromise our position in any running battle we might have with the government."

society will be "a voice for Canadians" and will attempt to be heard over the bellow of commercial interests who want to exploit the parks for personal profit.

CRITICIZED QUEBEC

"I don't think the politicians know how much the people resent losing their parks to mining and logging companies."

Commenting on last month's announcement by Quebec's Resources Minister Rene Levesque that prospectors would be allowed to investigate provincial park property, Mr. Henderson said "we are very disappointed in Mr. Levesque's recent actions."

Ontario has the right attitude toward its parks, he said, recalling that last year "Premier John Roberts said miners would never be allowed on park property as long as he was in power."

Mr. Henderson said the national society will support provincial organizations and take action only where there is no one else to do it.

"If a province has no conservation organization we will either step in ourselves or else organize a society for the province."

While trying to help protect the parks now in existence, the society will also lobby for more national and provincial parks.

"Only one-half of one per cent

"Jest a Second"

"One 'bloo devil' coming up, sir-please fasten your seat belt."

problem of getting it back. . . . He's going to be a fine football player and i was looking to next year."

That may be okay, particularly at this time when Argos are out of the Eastern Conference playoff picture and with three games to go to fill out the schedule. But, how about next year?

Toronto fans aren't enchanted with the club that hasn't been in the Grey Cup final since Wirkowski's quarterbacking did it in 1952. They've shown their displeasure with Stephens at games in Toronto and they'll be out for blood next year if the club doesn't produce.

COMMON PRACTICE

And the quarterback is bound to be their prime target. Wirkowski might not be able to afford to be so charitable. And, after all, professional athletes can expect booing and razzing.

Jackie Robinson, the first Negro player to make it in organized baseball, took a pretty good razzing in the U.S. but he wasn't yanked. Roger Maris of New York Yankees is by no means a favorite with fans but he takes his regular turn at right field.

There have been cases in pro sport where fan behavior has caused club officials to get rid of players subjected to razzing. Defenceman Tom Johnson and goalkeeper Jacques Plante of Montreal Canadiens in the National Hockey League are examples. But they were in Montreal uniform for years.

Another is Allan Stanley, defenceman with New York Rangers for five full seasons, who was traded to Chicago Black Hawks and eventually to Toronto Maple Leafs. Madison Square Garden fans had been down on Stanley for years and the club management thought a change was due.

HIGH COUNTRY

Tibet, located to the northeast of India, has an average altitude of 15,000 feet above sea level.

WELL DRILLING
MANSE DONALDSON
FOXBORO, ONT.
WELLS FOR FARM, HOME AND INDUSTRY
FOR PRICES AND TERMS
DIAL BELLEVILLE WO 8-9431
ALL WORK GUARANTEED — TERMS UP TO 36 MONTHS

Sport Snapshots

By JACK SULLIVAN
Canadian Press Sports Editor

Nine years ago Nobby Wirkowski was booed right off the Toronto Argonaut football club.

He had been trying for four years to make Argo fans forget about dead-armed Al Dekdebrun, who had quarterbacked the club — then coached by Frank Clair — to a 1950 Grey Cup title.

Clair said that Dekdebrun "shot-put the ball instead of throwing it." Dekdebrun denied this and the people in the stands went along with him.

Wirkowski, who had played with Miami University at Oxford, Ohio, was brought in as the team's 1951 quarterback. He played a big role in Argonauts' 21-11 Grey Cup victory over Edmonton Eskimos in 1952, but the customers weren't satisfied.

"Go home, you bum," was a favorite taunt and, in December, 1954, Nobby got the gate.

At the time Nobby admitted the boos occasionally got him down. But he added: "The privilege of razzing goes with the price of a ticket."

YANKED SANDY

Now, as coach of Argonauts, Nobby probably recalls his own experiences and doesn't wish to subject his athletes to the same abuse. This was evident last Sunday when Argos played the Alouettes at Montreal and Wirkowski yanked quarterback Sandy Stephens early.

Why?

"I wouldn't subject him to that," he said, referring to the lusty boos that greeted Stephens when he went in to start the game. "I have to look beyond one game. . . . I didn't want the game messed up because he went in at quarterback and tried too hard because of the way the fans treated him.

"Then, if he hadn't played well it would have affected his confidence and I'd have the

ARTISTIC
PICTURE FRAMING
FRED B. HUDSON
168 Bleecker Ave., Belleville

FOUNTAIN PARK DRIVE-IN
185 NORTH FRONT ST. WO 8-5276
"Where Good Friends Meet to Eat"
Come Over The Bridge And Enjoy A
WEEK-END SPECIAL
HAMBURG – FRENCH FRIES AND MILK SHAKE
ALL FOR 69c

Today
We Honor The
LEADERS
of
TOMORROW—
Ontario Intelligencer
NEWSPAPERBOYS

TODAY WE PAY TRIBUTE TO OUR NEWSPAPER BOYS

These young businessmen are a very important link in the chain that reaches round the world to gather stories and pictures and transform them into the omnibus of modern history, information and entertainment which you find on your doorstep rain or shine, in balmy weather or snow 6 days a week. They are the link between you, the reader and all the time, expense, thought and effort that goes into your daily newspaper.

What they do is important in another way, too. As young merchants, conducting their own businesses, buying papers wholesale and selling them retail, they are learning the system of free enterprise by becoming part of it. They are getting a head start in practicing business management, salesmanship and public relations technique. They are learning the real values of responsibility, dependability and integrity.

For these and many other good reasons we are proud of our newspaper boys and invite our readers on National Newspaper Boy Day to share that pride.

THE ONTARIO INTELLIGENCER

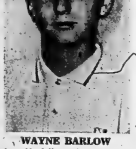
WAYNE BARLOW
Age 12 delivers in Middleton Park, Trenton.

TED ABRAMS
Age 15 Delivers in East Hill area, Belleville.

STEPHEN SCOTT
Age 15 Delivers in East Hill area, Belleville.

PAUL RUSHLOW
Age 17 Delivers in Church St. area, Belleville.

— 4 Popular Ontario Intelligencer Carrier Boys —

Astrological Forecasts

By SYDNEY OMARR

For October 20

Aries (Mar. 21 to Apr. 20): Direct energies into hobbies. Face issues and handle constructively. Day when visits, lectures, discussions could prove of aid. Be aware of abilities . . . be grateful for them.

Taurus (Apr. 20 to May 20): Conflict can be overcome by diplomacy. You may actually know what you're . . . and from some listening. Others have pride, require finesse for best approaches. Be patient.

Gemini (May 21 to June 21): Transactions featuring mail, telephone, telegraph indicated. This is day when opportunity is highlighted. Good to express ideas. Attend church of choice.

Cancer (June 22 to July 23): Sum up. Day to get thoughts in order. Minor transactions. Find ways to stimulate more representative mental time, effort. Tighten methods; use more direct approach.

Leo (July 23 to Aug. 23): You can almost "glide" through day! Path is smooth. Romance may be involved. Day to share, grow, gain new experiences. Member of opposite sex plays important role.

Virgo (Aug. 23 to Sept. 22): Time now to start new projects. Speak to individuals you respect. Combine, but of keeps and additions. Aid can come from least expected quarters . . . from most expected, as well.

Libra (Sept. 23 to Oct. 23): Avoid holding grudges. Be forgiving. Opportunities will present themselves. Be ready. Rid yourself of petty obstacles, deception. Respect yourself . . . others will follow suit.

Scorpio (Oct. 24 to Nov. 22): Be careful not to follow hot impulses. Evaluate situation yourself! Be true to highest principles, especially where money enters picture. Be thorough, then act with confidence.

Sagittarius (Nov. 23 to Dec. 21): Cycle high. Time for action. Key is proper pacing. Don't go at top . . . and start slow. Throw your Sunday punch, and then wait for it to take effect. You don't overlook details.

Capricorn (Dec. 22 to Jan. 20): Time for exploring out-of-the way places, methods. Personal intellectual curiosity to take over. Investigate. Check out books. Make this a time when you relax physically, but work mentally.

Aquarius (Jan. 21 to Feb. 19): Trying to be too friendly will prove costly. Others must earn their own efforts. Lend moral support, but hold tight to wallet, purse strings. Resist becoming victim of deception.

Pisces (Feb. 20 to Mar. 20): Harvest, wise actions pay off. Your prestige will be higher. Plan for material advancement. Avoid being shy. Assert yourself. You can advance with greater assurance.

If today is your birthday . . . you are sympathetic to needs of others; you possess natural sense of rhythm . . . and many admire your speaking voice.

General Tendencies: News of publishing, journeys, communication, and specific information concerning space efforts is indicated.

For October 21

Aries (March 21 to April 19): Now you are able to perceive lines of situation. Use knowledge constructively. Take long-range view. Don't try to force issues. Go slowly. Strive for harmony at work and home.

Taurus (April 20 to May 20): Friend or associate may ask favor. If it involves money, the advice should be no. Mental help others to help themselves. Don't be too soft. Use common sense.

Gemini (May 21 to June 21): Keep activities in order. Don't take too far afield before attending to details at hand. Check sources, information. Accept help of proper efficiency.

Cancer (June 22 to July 23): Kobbler is service. Be gracious. Cooperate with fellow workers. Say thanks to one who has been loyal. Good time to work with civic, social organizations.

Leo (July 23 to August 21): Favorable hour; expect high lights love, creative endeavors. Especially good for reading, hobbies or putting "personal touch" on efforts. Fine for new projects.

Virgo (Aug. 22 to Sept. 22): Take time to think of yourself. Evaluate situations honestly. Conserve energy. Avoid rushing, pushing, arguing. Day to remember loved ones. Remain close to home tonight.

Libra (Sept. 23 to Oct. 22): Good time to experiment, probe, try new ideas. Don't be tied down to one method. After testing . . . decide for yourself. Ideas can be moralized into profitable ventures.

Scorpio (Oct. 23 to Nov. 21): Avoid worry over past mistake. Good time now for new projects. Clear away yesterday's problems. Sparkle with confidence, hope. Financial improvement indicated.

Sagittarius (Nov. 22 to Dec. 21): Your own ideas will be put into effect . . . if you are persistent. Cycle continues high. Your judgment apt to be correct. Express yourself to those in authority. Act with confidence.

Capricorn (Dec. 22 to Jan. 20): Don't try to repress certain events, emotions. Go with the tide. Avoid moodiness. Family circle offers wisdom. Don't neglect loved ones. Be positive in attitude.

Aquarius (Jan. 21 to Feb. 19): There are actions of which you must be aware. Don't be tripped up. Keep your eyes open. Don't just look . . . see. Stay in control of situation. Read Taurus message.

Pisces (Feb. 20 to March 20): Plan for dealing with those in authority. Best approach is one which emphasizes sincerity. But also be willing to back up claims with solid illustrations. Avoid disputes with loved ones.

If today is your birthday you have sparkling sense of humor, you are artistically inclined.

GENERAL TENDENCIES:—Many changes announced, especially on world diplomatic scene.

MANY DIAMONDS

Between 1871 and 1914, South Africa's famous Kimberley diamond mine yielded 14,504,375 carats.

ANSWER TO PREVIOUS PUZZLE

C	L	A	R	A		S	C	R	A	P	P	E	R	
L	A	N	D		S	P	I	A	L		A	R	E	A
A	M	E	N		P	E	R	S	E		R	E	A	D
M	U	S	I	C		C	O	M	M	O	D	O	R	E
				R	U	N								
S	T	A	T	I	O	N		S	O	C	I	A	L	
C	H	A	N	G	E		S	H	O	E		A	S	T
A	R	I	A			M	O	R	E		P	E	A	R
R	E	D				P	E	A	R	L		S	I	R
E	L	I	Z	A	B	E	T	H		S	T	I	L	L
S	T	A	R	E		A	R	E		T	I	L	E	D

Daily Crossword Puzzle

ACROSS

1 British coast.
5 Pets of sorts.
10 Highest point.
14 Cuban export.
15 Opener and lady.
16 Particle in a comparison.
17 Singing group.
18 Written by Arctic aviator.
20 East African.
21 Distasteful.
23 High-ranking Army officer: Abbr.
24 Type of fold
25 Cut: 2 words.
27 Cal. St.
30 Originates (from).
31 "___ good turn daily": 2 words.
32 Reply.
33 Rhythm: Abbr.
35 Supreme bliss.
38 In dispute:
40 Believing.
41 Kind of lacquer.
43 Article.
44 Sheep-killing parrot.
45 "Regret of the sea," in Milton.
47 Rose or anemone.
48 Conserved cream
2 words.
52 Competed.
53 Free State.
54 Poison.
56 Intentionally:
2 words.
60 Pope's authority.
62 Sheep: Abbr.
63 Tidal.
65 Vehicle.
66 Prepare.
67 Tin fabric.

DOWN

1 Beginner's subject.
2 Lindsay Crosby quartet.
3 Tragic fate.
4 Near the highseas
5 Opera role.
6 West. ___
7 Certain prison yard.
8 Hems.
9 Stitch: 2 words.
10 Atlantic: Abbr.
11 Small birds.
12 Dwelling of a sort.
13 Witch of ___
19 Summa cum___
22 Bird that may say about
three: 2 words.
25 Head: Fr.
26 Certain students.
28 Tributes.
29 Eats' ___
31 Allusion of childhood: 2 words.
33 Basket material.
34 Hebrew letter.
36 Within: Prefix.
37 Prep up.
39 Thinner.
40 Smart showman.
42 Little city.
46 Revoking.
48 Kind of sword.
49 Resident of Zagreb.
50 Mrs. behind McKinley, 1896.
51 Exclamation, as in comic strips.
52 Solid.
55 Grain spurs.
57 Stratagem.
58 Sire.
59 Equivalent of "Ho!"
60 Front page box.
61 Wish of

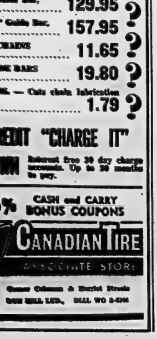

THE HOT CORNER

MOR-POWER CHAIN SAWS

2.5 and 6 h.p. Mixed Drive quick starting "Iron Horse" Chain Saws. Features will bearing security crankshaft, exclusive cylinder sleeve, 12,000 volt magneto. New roller sprocket and reducy tubber guide delivers maximum power. Choice of saddles or roller frame guide and factory matching hardened chain.

2.5 H.P. Unit 16" Guide Bar, saddle tip 129.95

6 H.P. Unit with 20" Guide Bar, roller tip 157.95

We carry stocks of CHAINS for school buses 11.65

Also a stock of CUTTER BARS priced from 19.80

TUBING, CHAIN OIL — Cuts chain lubrication costs up 50%, — Handy 1 gal. can 1.79

USE YOUR CREDIT "CHARGE IT"

NO MONEY DOWN Interest free 30 day charge accounts. Up to 20 months to pay.

EXTRA! 5% CASH and CARRY BONUS COUPONS

CANADIAN TIRE ASSOCIATE STORE

Canadian Tire Corporation

Owner Coleman & Muriel Brooks

EASY TERMS

TOM HILL LTD., DIAL WO 2-4296

Successful Living

(A Canadian Social Worker Helps with Human Problems)

Arm Injured, Wants New Job

By DORIS CLARK

DORIS CLARK

DEAR DORIS — I am 58 years old, single, and not in very good health. In 1957 I had a bad heart attack, in 1958 a left radical mastectomy, going back to work seven weeks after. In January this year, I was discharged from a knitting company. The work was very bad on my left arm, which had not troubled me until the work had to have more pressure used on it. It gave me a kind of writer's cramp.

I have used up my unemployment benefits, and I wondered if a person could draw a government welfare or something of that sort. When I am finished with the hospital I would like to try and find some other work to do, but I am afraid the arm will start up again. Could you please advise me something to do?

I cannot claim any compensation because the arm was impaired with surgery previous to the job with the knitting company. — KNITTER.

• • •

DEAR KNITTER — There's help for you. If a placement officer can't find you a job that fits your handicap, you can qualify for either a Canadian disability pension or public assistance. Go to your National Employment Service office for help or steering.

• • •

DEAR DORIS — Is there any source of information concerning arthritis, its cause and what may help? There must be an emotional factor in this. — WORRIED SISTER.

• • •

DEAR WORRIED — Arthritis is so widespread, and comes in so many varieties, that a national organization has taken up arms about it. This is the Canadian Arthritis and Rheumatism Society (familiarly known as CARS). Sufferers are helped by working with physicians, receiving therapy, literature and medications.

Illness usually has an emotional factor, and arthritis is no exception. The address of the branch of CARS near you is the Rehabilitation Centre, 169 Union Street, Kingston.

• • •

DEAR DORIS — I've never been very popular with the boys. Could the fact that I'm short be the reason? I'm only about four feet ten inches tall and not too bad looking. I'm 17 years old. — SHORTY.

• • •

DEAR SHORTY — To bring yourself into the boys' line of vision, I'd say study the styles which add stature: one-piece dresses with long lines; hairdoes that are high on top; high heels.

Finish the job with an engaging alertness about what's going on, a happy smile and a skill at dancing, singing, or playing an instrument, which will mean you are in demand at every party — in spite of your nickname!

• • •

TO OLDER SISTER — Your sister is caught in the squeeze, and is too young to pull out. Parents who quarrel "at least once a day" should be put in the same padded cell to fight it out — not allowed to deliver their verbal blows in front of a tearful offspring. Right now your best role is to let her run to you to let off steam.

• • •

DEAR DORIS — I'm writing to you and hope you can help me better myself. I'm 24 years of age. I only have grade seven and I took the early years in China. But I want to learn a trade.

Please tell me what is better for a person who is grade seven. I'm very worried about the future and when I get old if I don't know how to make a living. — CHINESE CANADIAN.

• • •

DEAR CANADIAN — You're right to try for a special skill. It's the unskilled worker nowadays who finds the going tough. Trades training in Canada has come a long way and there should be a special spot for you. Talk to the Special Placements Officer at your nearest National Employment Service about this.

• • •

DEAR DORIS — I have been going with a boy for almost three months and, although we like each other very much, we still have not yet "broken the ice." We still talk formally and stiffly as if we had just met.

Most of the other boys I've gone with on a date or two made me feel at ease. Is there something I can do, something I can say? I can horse around or be serious, have fun or talk with others. Why not him? — WHAT'S THE ANSWER?

• • •

DEAR WHAT'S — Perhaps you both care too much about keeping things hunkey-dorey. Don't want to put your foot in it.

"Don't Be Shy" says Sally Hamilton. I'm sending you her ideas about how to handle this. You'll see that the article, plus the reading list, can start a whole new trend. I suggest you and your B.F. read it together, work on it together. There's nothing to be ashamed of in being bashful — as long as you do something about it!

• • •

DEAR DORIS — I am a girl of 16 who is going out of her mind. For the last few years I have spent every spare moment riding or working with my horse.

A month ago, I went to a party where some of the boys brought beer. Neither my girl friends nor I had anything to drink. However, my parents had told me that if I ever attended a party where people were drinking, they would sell my horse. Therefore, I denied I had been there. Now I am being severely punished.

My parents are going to sell my horse, and I may never ride again. Furthermore I am confined to my room for a month, and I can't go out with my boy friend ever again, nor the girls who were there.

I have been "grounded" for only four days so far, but it seems like a century. I am not allowed to use the T.V. or the phone. I spend all my time thinking of my horse and my friends. I feel so cooped up I could scream. If I don't get out of this house soon, I am afraid I will do something desperate. — STERLING.

• • •

DEAR STERLING — Beer-drinking parties are bad medicine for 16-year-old ladies. And I doubt whether the punishment would have been quite so severe if you hadn't tried to lie your way out of it. To lose your horse would be like losing a good friend.

Aside from whether the punishment fits the crime — and I have my doubts — the way you take this is important. Don't moan and mourn. Catch up on your reading, your letter writing, get ahead with studies. It's not forever.

• • •

(Doris cannot begin to answer all letters in the column. To make sure of your reply, enclose a five-cent-stamped, self-addressed envelope with your letter).

AERIAL SATIRE — FIt.-Lt. Moe Campbell climbs into the cockpit of his Harvard trainer as other members of the Goldilocks, Moose Jaw, Sask., RCAF acrobatics team, straggle across the airfield in their "crazy formation." The Goldilocks (a takeoff on the Golden Hawks jet aerobatic team) have developed their own patterns, including this satire of student pilots attempting to fly formation. (CF Photo)

Veteran Air Force Pilots Put on Show With Harvards

MOOSE JAW, Sask. (CP)—It started as a joke, but seven veteran air force instructors were an instant success in performing aerobatics in piston-driven Harvard training planes.

The joke began last year when Moose Jaw Exhibition officials asked the RCAF to send a Harvard formation over the exhibition during a performance of one of the air force's Red Knight aerial aces.

"Okay," said an enterprising officer, "let's do an imitation of the Golden Hawks" (the RCAF's jet aerobatic team).

They practised the routines and thrilled 29,000 spectators at the exhibition. A reporter dubbed them the Goldilocks.

The name and their success stuck with the group during a tour of air force shows this year which included the Canadian National Exhibition in Toronto.

No longer was the group satisfied to imitate the Golden Hawks, however. They worked out their own routines and now have shows of six and 14 minutes.

BECAME OFFICIAL

Air force headquarters noticed their success, too. It ordered the group to drop the name Goldilocks in favor of Moose Jaw RCAF Harvard Aerobatic Team. Headquarters also restricted performances to accredited air force shows.

The act has drawn rave notices from professional pilots and spectators, and the reasons aren't hard to find.

The pilots, with 34,600 flying hours among them, execute their manoeuvres with precision. The team is the only known aerobatic group using piston-driven aircraft and the Second World War-vintage planes are a familiar and nostalgic sight to many.

Also the slow flying speed enables the pilots to give spectators a less frantic view of the show in contrast to the screaming pace of the jets.

All the pilots are instructors at the Moose Jaw base. They are Flt. Lt. Murray Neilson, 35, Toronto; Flt. Lt. Bernie Mc-Comiskey, 30, and Flt. Lt. Al Kacinskas, 30, both of Calgary; Flt. Lt. Denis Lambert, 27, Montreal; Flt. Lt. Mike Mathews, 29, Sussex, England; Flt. Lt. Bob Dobson, 27, Moose Jaw, and Flt. Lt. Moe Campbell, 34 St. George, Ont.

MAY DISBAND

Flt. Lt. Barney Hopkins, 29, of Tobermory, Ont., himself a veteran of 4,300 hours flying, is team manager and air show commentator. Ten technicians keep the seven Harvards in top shape.

Whether the team will operate in 1964 is a question. The noisy Harvards are scheduled to go out of service at the end of next year. The team has no permission to fly aerobatics next summer but has applied to Ottawa to do a "swan song" tour during the 1964 air show season.

"After all, we're not in competition with the Golden Hawks," said Flt. Lt. Neilson. "We just fly pre-quarter as fast and four times as well."

Among highlights of their act is a manoeuvre by the two-formation segment. The two pilots bring their planes out of a loop and throw open the throttle, approaching each other at a closing speed of 500 m.p.h. They pass at a distance ranging from two to 15 feet.

"We don't consider it a good pass unless we can hear the 'schoonk' of the other plane as it goes by," said Flt. Lt. Dobson.

Another stunt is the crazy formation. A four-plane group hobbles over the audience with wings sprouting in all directions and in ragged formation. Some have one wheel down, some both. They're actually flying parallel but appear to be on a collision course at times. The idea is to give the impression of student pilots attempting to fly in formation.

8th Tyendinaga

8TH TYENDINAGA — Miss Sara Cross left Malton Airport Friday to spend the holiday weekend with Mr. and Mrs. Earl Wannamaker, former minister of St. Andrew's Presbyterian Church, Roslin, now at Winnipeg.

Mr. and Mrs. C. W. McLean of Buffalo spent the past week at the home of Mr. and Mrs J. Cross and also attended the 40th anniversary of Mr. and Mrs. Cross.

Sympathy of the community goes out to the family and friends in the passing of Mr. Edward Davidson.

Mr. and Mrs. C. Smith spent Saturday evening with their daughter, husband and family, Mr. and Mrs. S. Cross.

Mrs. S. Coulter spent Wednesday with her daughter and husband, Mr. and Mrs. Horace Casey and family, 3rd of Thurlow.

Mrs. C. W. McLean called on Mr. and Mrs. William Alford on Wednesday.

Mr. and Mrs. S. Watson, Sandra, Armour and Ricky were Sunday visitors with Mr. and Mrs. J. Cross. Mr. and Mrs. Shelly also visited the same home.

DO YOU HAVE...

—a marital problem
—trouble with your children
—difficulty in budgeting your income

If so, the Children's Aid Society can be of help and invites you to talk it over with one of the members of its family service department staff. You will find them sympathetic and understanding of your problem and desirous only of helping you to help yourself. There will be no obligation on your part and you may terminate the contract at any time. The Society's offices at 62 Moira St. West are open from 8.30 to 5.00 o'clock Monday to Friday each week. For your own convenience it is suggested that you telephone for an appointment. Your call will be treated with complete confidence. In Belleville this service to families is supported by the Belleville United Appeal.

$500 IS YOURS

Now available through Maurice H. Rollins Construction Limited . . . . If you have your home built this winter you will receive a cheque for $500.00 from the Federal Government provided your home is completed by March 30th, 1964. (With the basement finished by December 1st, 1963). The $500.00 may be applied to your down payment.

This offer is for a limited time only— in co-operation with the Department of Labor — under the Winter Works Program.

MAURICE H. ROLLINS CONSTRUCTION LTD.

510 BRIDGE ST. EAST WO 8-5595

IF YOU DON'T DRINK

. . . pay less for your auto insurance!

Insure with ABSTAINERS' INSURANCE COMPANY, the one insurance company in Canada that issues policies only to non-drinkers.

We will be glad to give you full information, without obligation.

WO 2-0239

CLARENCE D. FUZZEN INSURANCE
29 Everett St. Belleville

F. Harper Kelly C. D. Fuzzen
Res: WO 2-3239 Res: WO 2-6239

Representing the
ABSTAINERS' INSURANCE COMPANY
of Hartford, Conn. and Los Angeles, California

*IMMEDIATE services of established independent adjusters available to policyholders motoring anywhere in Canada or the U.S.A.

you can heat water electrically

SIX TIMES as fast as average use demands with the new

ELECTRIC WATER HEATING APPLIANCE

"Cascade 40" is flameless, clean, silent. And there is a ten year guarantee on the tank.

APPROVED: The new "Cascade 40" Water Heating Appliance is an APPROVED PRODUCT developed through the combined research and resources of Ontario Hydro and electrical manufacturers.

FOR DETAILS CALL your hydro

THE JOHN LEWIS CO. LTD.
265 FRONT STREET DIAL WO 8-5525

THE WEATHER
Tuesday — Cloudy over in afternoon and evening. Low 48. High 63.

The Ontario Intelligencer

TEMPERATURES
	Max.	Min.
Today	56	51
One Year Ago	58	43

Authorized as Second Class Mail Post Office Department Ottawa

BELLEVILLE, ONTARIO MONDAY, OCTOBER 21, 1963

7c Per Copy, 40c per Week

LIBERALS CAUCUS AS SIU MARCHES

Viet Nam Reds Give Diem's Men 'Bloodiest Nose'

13 American Advisers Among 120 Casualties

CP from AP-Reuters .

SAIGON, South Viet Nam—Government forces licked their wounds today after suffering a setback in a major weekend air-borne operation against Communist Viet Cong guerrillas.

Government casualties were listed at 40 dead and 80 wounded, including 13 American military advisers wounded.

The government estimated enemy casualties at 30 dead as prisoners were taken and only four Viet Cong bodies were found.

The battle, termed by U.S. advisers "the bloodiest nose" given President Ngo Dinh Diem's forces since a similar defeat Jan. 2, took place in a region of rice paddies and palm groves near Loc Ninh 140 miles southeast of Saigon.

Entrenched in fortified positions, Viet Cong heavy machine-guns cut up two waves of South Vietnamese troops carried in by U.S. helicopters.

Another government battalion brought in on foot also failed to dislodge the Viet Cong's well-trained and well-equipped battalion. A second helicopter force was halted too.

By Sunday morning, the Viet Cong had melted away in sampans along the many canals in the area.

About 900 South Vietnamese troops fought against a force of no more than 400 to 500 guerillas, U.S. advisers said.

Diana Churchill Dies Suddenly In London

LONDON (Reuters)—Sir Winston Churchill's eldest daughter, Diana, 54, died during the weekend of "natural causes."

Mrs. Churchill — as she preferred to be called after her divorce from Duncan Sandys, was colonial and commonwealth secretary in Prime Minister Earl of Home's new cabinet — was found dead in her apartment in London's west end.

It was understood she died there Saturday night. The death was not made public until Sunday night.

Police said a doctor recorded death by natural causes.

The coroner for the Westminster district of London called an inquest for Thursday after receiving post-mortem reports.

At Sir Winston's London home today one of his secretaries confirmed the 80-year-old wartime prime minister has been told of his daughter's death.

The secretary added Sir Winston is "well."

DEATH IS SUDDEN

The Daily Mail says a spokesman at Sir Winston's home reported the death "was very sudden," that "Mrs. Churchill had not been ill."

Mrs. Churchill was married to Sandys in 1935. They had three children.

The marriage ended in divorce in 1960, when Sandys was minister of aviation.

Her first marriage, in 1932, was to John Milner Bailey, eldest son of Sir Abe Bailey, South African millionaire. They were divorced in 1935.

Mrs. Churchill is survived by her parents, her brother, Randolph, and two sisters, Mary and Sarah.

Scores of Fires Now Burning

LONDON: Ont. (CP) — Thousands of acres of bush and timberland were burned over during the weekend as scores of fires blazed through drought-stricken southwestern Ontario.

At least 24 fires had been burning for several days in these lands and forests department's nine-county Lake Erie district, Charles Hiscox of Aylmer, the district's timber supervisor, said Sunday night.

Whites and Asians Are Welcome But Black Men Must Rule--Banda

BLANTYRE, Nyasaland (Reuters) — Premier Hastings Banda says whites and Asians are welcome to stay in Nyasaland after the British protectorate gets independence on July 6 as long as they accept the fact it is a black man's country and that blacks must rule.

Speaking to a crowd of 20,000 persons who welcomed his return Sunday from independence talks in London, Banda said any white man "who likes (South African Premier) Verwoerd's ideas in Africa, just because they have a white skin and long hair, must be master—that kind of white man should pack up and go now."

Banda said warned journalists not to try to build up opposition to him.

He added: "By July, if certain newspapers and certain news agency reporters in this country are still here, they will hear from me. I want them to know that I have an appointment with them."

Today's Chuckle

The father of the bride said he didn't mind giving her in marriage, but judging from the price of the wedding gown, she was gift-wrapped.

THE WEATHER

Synopsis: A large high pressure area over Southern Ontario has pushed cooler air over all but extreme southern sections of the province. A disturbance over the mid-western United States will restore relaxed and milder temperatures to Ontario Tuesday. Rain and showers in advance of this system will likely spread over the western half of Ontario Tuesday and the remainder of the province Tuesday night.

Pays Debt To Butler

FIRST BATTALION of the Canadian Guards trooped the color Saturday at Camp Picton — the first time the ceremony has been performed in the country by regular army troops wearing full dress uniforms. In the picture, the Escort to the Color, presents arms to the Color as it is handed over for the trooping, to the Ensign of the Color.

LONDON (CP) — Three names, especially that of Richard Austen Butler, stand out in the cabinet appointments announced by the Earl of Home Sunday.

It is generally agreed that Home's task of forming a government—difficult, as it was — would have been rendered almost impossible had Butler refused to serve and openly encouraged a simmering revolt.

The two other cabinet names attracting most attention were Edward Heath, 47, and Selwyn Lloyd, 59, resurrected by Home from the backbench limbo to which he had been relegated by Prime Minister Macmillan after serving as chancellor of the exchequer and foreign secretary. Heath, former Lord Privy Seal and deputy foreign secretary, takes on a powerful new post as overlord of a drive to modernize industry and help hard-hit areas.

Heath seems a direct reply to Labor Leader Harold Wilson's plan for a Socialist super-ministry of industrial planning. In Wilson's formula, the portfolio would take over some responsibilities that now come under the chancellor of the exchequer.

HAS BIG JOB

Heath's job now is secretary of state for industry, trade and regional development and president of the Board of Trade, his duties include some of those involving help for distressed areas—formerly handled by Viscount Hailsham, 56, one of Home's rivals for the leadership. Hailsham continues as science minister.

Lloyd becomes Lord Privy Seal — a title rather than a job — and also takes over from Macleod, who declined to serve under Home, the leadership of the House of Commons.

In the departure of Macleod and former health minister Enoch Powell, Home has lost two of the chief "modernizers" of the former government.

Macleod recently described himself as one who took his first faltering steps in politics and policy under the guidance of Butler. Ultra - traditionalist Conservatives in the party regarded Butler and Macleod as left-wingers because of their guidance of domestic policy in the independence and also because of their attitude toward social questions.

Mother, Two Daughters Die In Explosion

MONTREAL (CP) — Roland Hamont, 41, and his wife Hazel, 40, and two daughters and severely injuring Mr. Hamont and his son.

Dead are Mrs. Hazel Hamont, 44, Nicole, 16, a University of Montreal student, and Leslie, 10, a student at a Roman Catholic convent.

Mr. Hamont, 41, assistant professor of French at Harpur College, Binghampton, N.Y., is being treated for multiple lacerations, shock and a possible skull fracture.

Jean Marie, 13, a high school student, is in the Montreal Neurological Institute with undetermined head injuries.

"It was the worst sight I've ever seen in my life," said Fire Capt. Bernard Tobin, who arrived on the scene shortly after the explosion.

"The whole house was down," he said. "Only the boy's head was sticking out of the rubble. Everyone else was underneath.

"I immediately got another fireman to pull the second alarm. We desperately needed men."

If Home to Be Successful He Must Establish Contacts

LONDON (AP)—To be successful as prime minister, the Earl of Home must descend from the rarified atmosphere of British aristocracy and diplomacy to the hurly-burly of the House of Commons. He must establish quick contact with the country-man.

Only by doing this can the former foreign secretary stand a chance of leading the Conservative party to victory over the opposition Labor party led by middle-class Harold Wilson in the election that must come before November, 1964.

The Daily Herald, staunch Labor party supporter, reported that Wilson was "beside himself with joy" over the Conservatives' choice for prime minister.

Lord Home will not achieve the new image simply by taking off the ermine robe of a lord and earl's coronet.

To the man in the street, Home often appears as a remote and antiquated figure living on borrowed time. Many are against a prime minister from the House of Lords on principle.

In fact, Home probably got the top because few were against him rather than because many wanted him.

But those who applied him were those who counted—other ancient families such as the Devonshires (in-laws of Harold Macmillan) and the Churchills, whose backing still counts for a great deal in even a modernized Tory party.

Yet the resentment of many party members smoulders on.

The big question in many minds is: Can he talk tough enough against Labor attacks in the commons? Or is he too much of a gentleman?

Despite all the attacks from his critics, everyone agrees Home is basically a nice fellow.

"A nice chap and a polite peer," sneered the Labor Daily Mirror. "A man without a face has been smuggled into No. 10 Downing St. Brand X is now in.

(Continued on Page 8)

Canada and Britain Sign New Nuclear Agreement

OTTAWA (CP)—Canada and Britain today signed a new nuclear agreement which reflects growing international acceptance of the Canadian concept for construction of atomic power plants able to produce electricity, economically.

Atomic Energy of Canada Limited and the United Kingdom Atomic Energy Authority announced the agreement in brief statements here and in London. It is designed to extend and regulate collaboration between the two countries on the development of power reactors which employ the use of heavy water and natural or slightly enriched uranium fuel.

Officials of crown - owned Atomic Energy of Canada said the agreement is clear recognition by the British of the merits of the Canadian - pioneered system.

A number of other countries, including India and Pakistan, now are negotiating to buy Canadian power plants. Others, including the United States and Japan, are expressing growing interest in the Canadian concept.

Under the agreement, the British nuclear agency will pay the Canadian agency $750,000 in consideration of the intensive program already carried out by Canada in the development of heavy-water reactors. This represents payment by the British for information to be made available to them.

The British agency also will pay a royalty of three per cent on every unit it supplies from the Canadian type to any reactor operator whose plant has been designed or licensed by Atomic Energy of Canada or Canadian industry.

Under the agreement the two agencies will exchange information which has already been obtained or may be obtained over the next five years to aid each other in development of their

(Continued on Page 8)

Multi-Lateral Force Plans Alarm Russia

MOSCOW (AP) — A formal statement carried by the Soviet news agency Tass declared to-day steps taken toward development of a multi-lateral atomic force in the North Atlantic Treaty Organization "are in complete contradiction to the spirit of the Moscow treaty banning nuclear tests."

The statement said:

"Soviet leading circles cannot but take account of the dangerous consequences of the provision of nuclear weapons to the Federal Republic of Germany lie and take into consideration the need to insure the safety of the Soviet Union and its allies in this event.

"The dangerous steps being undertaken by NATO cannot but have an adverse effect on the cause of the strengthening of mutual understandings and trust between states."

Home Faces Repair Job On Tories

LONDON (CP)—The Earl of Home, Britain's new prime minister, today faced an urgent repair job on the Conservative party's election machinery, disrupted by defections at the top.

Lord Home's quickly - constructed cabinet—largely a reshuffle of Harold Macmillan's—won general approval from Conservative newspapers and criticism from pro-Labor commentators.

But editorial writers of both sides suggested the government must be handicapped by the refusal of "progressives" Iain Macleod and Enoch Powell, health minister under Macmillan, to serve under Home.

Macleod, one of the Tory progressives who backed Richard A. Butler in last week's struggle for the premiership, was expected to resign as joint chairman of the Conservative party.

Informed sources said his co-chairman, finance minister Lord Poole, would resign with him. Poole had backed Science Minister Lord Hailsham to succeed Macmillan, who had decided to resign as premier after undergoing surgery for a prostate gland condition.

Macleod and Poole formed a formidable team in planning platform and finances for the general elections next year. Their joint chairmanship probably will be turned into a one-man job and given to Hohn Hare, 52-year-old former labor minister who took the sinecure post of chancellor of the Duchy of Lancaster in the new cabinet.

OPINIONS DIFFER

Editorial reaction to the 60-year - old Home's cabinet ranged from "a good start" in the Conservative Daily Telegraph to "grotesque" in the pro-Labor Daily Mirror.

Most political commentators believe Macleod, by refusing office after winning an ovation at the recent Conservative party in Blackpool, staked an unspoken claim to the leadership if Home should falter.

Home's major innovation was to create a secretary for industry, trade and regional develop-

(Continued on Page 8)

Labor Minister Demands Seamen End Walkout

Banks Leads Union In Protest Rally

OTTAWA (CP) — Hundreds of seamen protesting government trusteeship over maritime unions began gathering on the green, multi lawns of Parliament Hill shortly before noon today.

The Liberal party was called into caucus at 12:45 p.m. EDT and the cabinet was scheduled to meet earlier.

Prime Minister Pearson and Labor Minister MacEachen conferred earlier.

Mr. MacEachen demanded that the Seafarers' International Union link and its "illegal" walkoff from ships.

The demand had no apparent effect. Union Leader Hal C. Banks was reported en route to Ottawa from Montreal in his white Cadillac to lead the protest marchers and to try to see Mr. MacEachen.

Banks' Critic Is Threatened

TORONTO (CP)—Murray Tate, a member of the Toronto and District Labor Council who called Hal Banks "a cancer in the body of labor," was threatened with death Sunday if he did not keep his mouth shut. Mrs. Tate answered the telephone and heard a voice say: "If you don't want to be a widow you better get your husband to shut up."

Union members arrived in the capital by train, bus and car but not in the numbers—7,000 to 9,000—predicted by the union. Some were tired and broke after long trips from Vancouver and The Lakehead.

WERE NO DISTURBANCES

There was no indication of any disturbance.

The SIU said the Canadian Labor Congress, which Sunday ruled out a private trusteeship plan after union officials met with the AFL-CIO, and Upper Lakes Shipping Company had "conspired to picture the SIU a "gangster-type" union.

The union declared that now it is clear that neither it was an orderly organization. Members were instructed to be "polite and respectful" and "not to co-operate with the RCMP on Parliament Hill.

Rumors swept among SIU members that the Canadian Maritime Union (CLC), chief rival of the SIU, planned a counter-demonstration. This was denied by the CLC.

Char es Collier of the freighter Glenely, tied up at Kingston, said that if trouble started it would be the CMU's fault.

SIU members were continuing to arrive at Union Station as the march to Parliament Hill moved through the Wellington Street gates in front of the Parliament Buildings.

TABULATE IMPACT

Meanwhile, an unofficial tabulation of the impact of the SIU

(Continued on Page 9)

OTTAWA (CP)—Hal C. Banks stood on the steps of Parliament Hill today and told a roaring, cheering crowd of seamen that he wants them to impress on members of Parliament their demands for justice.

The burly boss of the Seafarers' International Union of Canada got an overwhelming welcome from the mass of demonstrating seamen who descended on Ottawa today in response to Banks' call for a protest march against the government proposal to clamp a trusteeship on the SIU and four other maritime unions.

As he made his way through the throng, a chant of "we want Banks, we want Banks" erupted.

Labor Minister MacEachen has called illegal the SIU walkout of walking off ships to March on Ottawa.

STAND ON STEPS

Banks walked slowly up the steps leading from the Parliament Hill lawn, turned and held up his hands to quiet the demonstrators.

"You look real good," he called. "Real good."

When asked by reporters whether he was going to see Prime Minister Pearson, the SIU chief replied:

"I'm not here to see anyone except my people."

Asked whether he had received a telegram from Labor Lakes Shipping Company asking the SIU to end "illegal strike action," he said he had received no telegram.

He told the crowd:

"Now, go to the signs which

(BANKS Continued on Page 9)

Macmillan Will Retain Commons Seat

LONDON (Reuters) — Former prime minister Harold Macmillan said today he intends to remain a member of the House of Commons during the next Parliament and would make a decision about his future in the new year.

The 69-year-old statesman, in hospital recovering from a prostate operation, told this to Aldermen Ralph Allen, chairman of Bromley, Kent, Conservative Association. Macmillan represents Bromley in Parliament.

U.S. and Mexican Customs Agents Foil Smugglers of Ammunition

ROMA, Tex. (AP) — An apparently carefully - planned effort to smuggle arms into Mexico failed during the weekend as American and Mexican customs agents seized 125,000 rounds of ammunition, several guns, six persons and nine cars.

Officials on both sides of the Rio Grande were still piecing together the international story.

U.S. customs poct investigator Norman Busseimer pulled his car onto the International Bridge between Hidalgo, Tex., and Reynosa, Mexico, Saturday to block the path of a heavily loaded sedan.

Agents found 45,036 rounds of .22- to .38-calibre ammunition, a .38-calibre revolver and a .300 semi-automatic rifle in the vehicle. Three persons were charged with violating the U.S. National Munitions Control Act.

Ninety minutes later, Mexican customs agents halted a sedan in Cerralvo, Mexico, about 50 miles south of the Rio Grande. They held two men for questioning and found about 45,000 rounds of ammunition hidden in the car.

About six hours after the first seizure, another car — exactly like that halted at Hidalgo was searched as it headed for Ciudad Miguel Aleman, Mexico, through this border village. Officers arrested a man and seized 97,850 rounds of .22- to .38-calibre ammunition, two .38 special automatic pistols, a 410-gauge shotgun, a 12-gauge shotgun and four rifle scopes.

Integration of Armed Forces In Canada May Be in Cards Robert Temple Tells Meeting

(Special to The Ontario Intelligencer)

NEW YORK — High-ranking United States generals and admirals praised a former army private from Hastings County after they heard his message from in a Canadian government here Sunday.

The tradition of ties of friendship between Canada and the U.S. were reaffirmed by Mr. Robert Temple, Liberal member of Parliament for Hastings South speaking to the Military Order of the World Wars.

Mr. Temple, in his address to the New York Chapter of the distinguished Order at a luncheon in the Plaza Hotel on the occasion of the 43rd annual blessing of the Colors ceremony deplored the dissension that has arisen in certain quarters of both Canada and the U.S.

"This dissension," he said, "can only aid and comfort our communist antagonists and if left unchecked can do irreparable harm to the cause of western democracy."

Mr. Temple, as a member of the defence committee of the Canadian Parliament mentioned in his remarks that his country was undergoing a reappraisal of its defence policy. He assured his audience that this did not mean that Canada meant in no way to change or alter its policy of its fullest support of NATO and NORAD. "Only by associating ourselves in a community of free men could Canada pursue its ideas of peace and freedom in a safe and proper manner," he said.

MOBILE FORCE URGED

Mr. Temple told the gathering that in his view, Canada would best be served by having a highly mobile, highly trained, heavily armoured force based such as the U.S. Marine Corps.

"This force", he stated," would be available to NATO and also the United Nations in its operations."

In the course of his remarks, Mr. Temple spoke of the necessity of a complete co-operation of the armed forces of Canada. (Informed sources here took this remark to mean that the integration of the Canadian Armed Forces might be in the cards.) When questioned on this point, Mr. Temple stated that it was "a difficult course to follow in respect of integration of the armed forces", but that the economic factors involved together with the increased efficiency of such a move would be well-justified.

In closing Mr. Temple stated that it was a great pleasure for him to address such a distinguished company of high-ranking American generals and admirals not only as a member of the Canadian Parliament and in his defence committee but also as an ex-Private of the Canadian Infantry Corps (Western Sea Frontier, vice chairman of the U.S. delegation to the United Nations military staff committee; Rear Admiral Robert M. Barnum, U.S. Naval Reserve, commander of the New York Chapter of the Military Order of the World Wars; Lieut. General Harrison E. Davidson, U.S. Army Commanding General First United States Army).

MANY DIGNATORIES

Honorable Paul S. Screvane, president of the council representing Mayor Wagner of New York; Col. Walter F. Layer, United States Marine Corps, Commanding Officer Marine Barracks, U.S. Naval Base, Brooklyn, N.Y.; Rev. William Frances Gibbs, president Gibbs and Cox, leading U.S. shipbuilding engineering designers; admiral Joseph J. Clark, U.S. Navy retired, "Commander of the Fleet in World War"; Lieut. General Leslie R. Groves, U.S. Army retired, "father of the Atomic bomb"; Lieut. General William E. Hall, U.S. Air Force, retired; rear admiral Gordon McIntosh, Superintendent U.S. Merchant Marine Academy Kings Point, Long Island, N.Y.; rear admiral Schuyler N. Pyne, U.S. Navy; vice admiral Charles Wellborne, U.S. Navy retired.

During the parade of the Massing of the Colors of all U.S. Armed Forces and many patriotic societies Mr. Temple was seated on the reviewing stand in front of the Plaza hotel with the distinguished military men. He standed with them down Fifth Avenue to St. Thomas' Church where they participated in the traditional ceremony.

Belleville Unit of the
Canadian Cancer Society
Office at 224 Pinnacle Street
WO 2-8686
Hours: 2 to 4 p.m.
Monday through Friday
For organizations wishing films and literature on "Cancer"
Contact: Mrs. C. C. Mabee - WO 2-4366 or
Mrs. D. S. Woodson WO 9-2320
CANCER SOCIETY MEMORIAL CARDS
Available at Office

Leaves Set Afire, Left Unattended

The city's fire department was called to the corner of Foster Ave. and Bridge St. this morning to extinguish a pile of leaves that had been set afire and left unattended.

Chief Gerald Vance said this morning, "we are getting several calls a day on people who are burning leaves on the street and there is nothing we can do about it, unless it constitutes a fire hazard, and if it does we will extinguish it. There just isn't anything we can do about burning of leaves.

Ald. Jack Ellis To Be Candidate For Mayoralty

City elections are still more than a month away but already there is a candidate for the office of mayor. A school trustee from Toronto said here Saturday.

William Ross, speaking to the Ontario School Trustees and Ratepayers Association, criticized trustees for making a perpetuation in office a major goal, rather than action to benefit children.

"It is an anachronism that in the main, the school trustee is one of the stumbling blocks to educational progress," said Mr. Ross.

Too often we find our colleagues ready, nay eager, to accept the bromides and the truisms of the day as the basis of rational policy-making."

59 Fatalities Across Canada During Weekend

BY THE CANADIAN PRESS

At least 59 persons died in accidents throughout Canada during the weekend. Forty-one were traffic victims.

Seven persons drowned and seven died in unclassified accidents.

There were also two fire victims and two hunting deaths.

Quebec reported the highest toll with 22 mishaps. Canadian Press survey from 6 p.m. Friday local time to midnight EDT Sunday showed. Thirteen were killed in traffic accidents, three in an explosion, two in a plane crash, two drowned, one in a fire and another in a train accident.

Ontario followed closely with 21 deaths, 15 of them on the highways. Four persons drowned, one died in a lake and a man died from carbon monoxide poisoning.

The survey does not include known slayings or suicides, industrial and natural deaths.

SUNDAY

James Nobay, 22, of St. Catharines when his car hit a tree near St. Catharines.

Mrs. Mary Sosiuk, 55, of Foothill, Ont., in a two - car crash near Welland.

George Adams, 20, of Hamilton when hit by a car in Hamilton.

Mrs. Charles Kalina, 36, of Cambridge, Mass., when car in which she was riding hit a tree near Hamilton.

Alex Desjardins, 20, and Jean Claude Carriere, 21, both of Alfred, Ont., when the car in which they were riding crashed into a culvert near Hawkesbury, Ont.

James William Croke, 26, of Toronto when his car overturned near Pickering, Ont.

James Child's of Toronto, drowned near Belleville.

Audrey Vogels, 10, of Stayner, Ont., and two unidentified men in a two-car crash near Stayner.

Clifford Newsom, 37, of Detroit in a car-truck collision near Chatham.

ASK BEATIFICATION

WARSAW (Reuters) — Polish bishops have petitioned Pope Paul to beatify a Franciscan monk executed by the Nazis at Auschwitz concentration camp after volunteering to take the place of another man, Mr. Maximilian Kolbe volunteered in 1941 to take the place of another Pole—an army sergeant who had a wife and child.

JOBLESS TERE DROPS — The end-of-summer movement of students back to school from summer jobs helped reduce unemployment in Canada to 290,000 at mid-September. This is a drop of 30,000 from the mid-August total and 10,000 below the figure for September, 1962.

Graph traces rise and fall of unemployment totals since January 1962. (CP Newsmap)

School Trustees Said Roadblocks To Education

PETERBOROUGH (CP) — School trustees are one of the roadblocks to educational progress in Ontario, a school trustee from Toronto said here Saturday.

Since his election to council in the fall of 1958, Alderman Ellis has served on most council committees, including the two years chairman of the special sewer committee, which did much of the spade work and planning for the city's new sewage disposal system.

Alderman Ellis said, if elected, he would work for aggressive leadership and implementation of the city's resources.

He believes the city has a definite need for low cost housing, for more roads and bridges and for new industry.

A native of Campbellford, he came to Belleville in 1948 and has been with Wilson Concrete for the past eight years.

Woman Driver Rolls Car Over On Cloverleaf

A 39-year-old woman driver suffered back injuries today when her automobile rolled over on the Highway 401 Cloverleaf at Highway 14.

Police say Mrs. I. Cormack of Toronto, lost control of the car as it rounded the south ramp of the cloverleaf.

Her sister and brother-in-law, Mr. and Mrs. D. Gendron, also of Toronto, were treated for minor injuries.

Damage to the vehicle was extensive. The accident occurred about 10 a.m.

OVERSEAS
SEND GREETINGS FROM

CANADA
Hallmark Cards
EXCLUSIVE CANADA
Rolufs
Music - Camera Centre
227 Front St. WO 8-5581

United Appeal Residential Canvass Starts

Isn't it time for residents of this city to take stock of themselves and their blessings?

And in the taking to remember there are many others not so fortunate; who need help through no fault of their own.

It is reported that the response thus far to the United Appeal is well below that anticipated by the general committee.

Starting tonight through to Friday, October 25th, the residential phase of the campaign gets under way.

Hard-working canvassers will call at your home. Please greet them courteously — and with as large a donation as you can afford.

The success of the campaign depends a lot on what you—and you — give when the canvasser calls.

Do not greet them with promises. Remember they can not call again. Please have your donations ready.

The objective for the various United Appeal agencies is $85,000. The present rate of response indicates that this objective will be reached.

The organizations which derive assistance from Appeal funds are all worthy ones, which is appreciated and needed by many less fortunate residents of the city.

If any of these agencies were forced to suspend operations or curtail, even for certain operations, many people in the city would suffer as a result.

The United Appeal is an organized primarility to reduce the number of financial campaigns. It was believed that one organization raising a large sum, would do it more efficiently and successfully than many organizations running their own individual campaigns.

The Belleville United Appeal has lumped many campaigns into one. It does not include all city charities in its campaign, but it does eliminate its member agencies which would in total involve a lot more time and money than is spent on the one United Appeal Drive.

Belleville needs the United Appeal. When the canvasser, calls on you at work or at home, please remember that your one donation will be divided among many organizations, or given to the one you prefer.

'Reading Skills' To Be Topic At Assoc. Meet

Mr. Ross Jewell, vice-principal of Queen Mary School, will be guest speaker, in charge of reading of the Quinte Chapter, International Reading Association, when it investigates "Developing Reading Skills," will be of interest to parents and teachers, particularly.

Continuing research is being carried on, particularly in the United States, in order to get more about the way people learn to read and how they can improve this basic and complex skill. Mr. Jewell will demonstrate his use of one of these learning and developmental aids this Tuesday, at the Corby Public Library.

INDEPENDENT FIRMS

There were about 30 independent airline companies in Britain in 1961.

I left my films at...
LATTIMER'S DRUG STORE
228 FRONT ST. WO 8-5549
FAST, FAST SERVICE . . .

Obituaries

J. C. LANCASTER
(Brockville)

Funeral services for James Carter Lancaster, formerly of this city, who died at Brockville on Thursday afternoon with Rev. L. B. Colquhoun of the First Presbyterian Church officiating. Interment was in the family plot in Oakland Cemetary at Brockville.

Mr. Lancaster, retired railway conductor died Monday evening at the St. Vincent de Paul Hospital following a brief illness. He was 70.

He was born in Lancaster, England, Oct. 30, 1893, a son of the late William Lancaster and his wife, the former Elizabeth Carrick. He came to Canada in 1913 and had resided in the Belleville district, coming to Brockville 14 years ago. He worked with the CNR for over 45 years, retiring Oct. 30, 1956.

He was a member of the First Presbyterian Church, Brockville, the Loyal Brotherhood of Railroad Trainmen, of Belleville Lodge 1000 and the Royal Canadian Legion No. 96, and of the Sergeants' Mess of Brockville Armouries. He served overseas during World War I with the 21st Battalion and Signal Corps, Canadian Engineers, and was wounded and returned home after four years overseas.

He is survived by his wife, the former Evelyn Empey, and by a daughter and son from his former marriage, Mrs. Reginald Lay of Toronto and George E. Lancaster, of Belleville. He was predeceased by a brother some years ago. Several nieces and nephews also survive.

JOHN HILLIER

The funeral of John Hillier was held from the Funeral Residence of George F. O'Brien to St. Michael's Church on Saturday morning. Rev. F. Cardy celebrated the Mass and Rev. A. J. P. Sullivan officiated at the graveside in St. James cemetery.

The bearers, all nephews were: Joseph and Gerald Conserveaux, Raymond Ryan, Douglas Kingsman, Jack and Leon and Hillier.

MRS. EDWARD ETHIER

The funeral of Mrs. Elizabeth Ethier was held from the Funeral Residence of George F. O'Brien, to St. Michael's Church on Saturday morning. Rev. T. Boyle celebrated the Mass, also the graveside prayers at the St. James' cemetery.

There was a large attendance and floral and spiritual offerings were many and varied.

The bearers, all grandsons, were: Terry Ethier and Jerry Ethier, Ted Hurst, Doug Morgan and Jack Wardhaugh.

JAMES CULLODEN

The funeral of James Culloden was held Saturday afternoon from the John R. Bush Funeral Home, where service was conducted by Rev. E. F. Smith. Interment was in the Belleville cemetery.

The bearers were: Jerry Farra, Larry Lagoutte, C. Lagoutte, Ted Warwick and Ron and Kenneth Culloden.

MRS. EDWARD A. NORMAN
Millbridge

In failing health for several months and seriously ill for the past month, Mrs. Mary Hazel Norman, general store operator at the village of Millbridge for the past 21 years, died at her residence on Sunday. She was in her 67th year.

Daughter of the late Mr. and Mrs. Francis O'Rourke, she was born in Madoc township, and attended school there and in Millbridge. She was a member of the United Church and also belonged to the L.O.B.A. No. 409 at Millbridge. She was well known and highly respected in the district.

Pre-deceased by her husband, Edward A. Norman, she is survived by two sons, John Arthur Norman and William E. Norman, both of Millbridge, six grandchildren and four great grandchildren.

Also surviving are four brothers, John O'Rourke of Hepworth, Francis O'Rourke of Queensboro; William Evans of Fayetteville, N.Y., and Clifford Evans of Queensboro, and one sister, Mrs. Sarah O'Rourke of Brighton. One sister and one brother pre-deceased her.

The funeral will be held Wednesday afternoon from the Mac. Kenzie Funeral Home at Madoc

Interment was in Thomasburg Cemetery.

Bearers were: Ed Sherwin, Stanley Norman, Neal Wilson, Pat Buckley, Will Buckley and Bill Scott.

Following a lengthy illness Mr. Davidson died at his residence at R.R. 1 Roslin on Sunday, October 13th. He was in his 90th year.

Born in Rockwood, he was the son of the late Mr. and Mrs. Benjamin Davidson. When health permitted he was employed as a farmer being the husband of the former Ruth Brown.

He had lived in that locality for the past 35 years residing before in Wallbridge Corners. He was a member of Roslin United Church.

Surviving in his wife, six daughters, Mrs. Clayton (Thelma) LaFontaine of Wilkesdale; Mrs. Clarence (Evelyn) Chambers of Corbyville; Mrs. Murney (Fern) Gibson of Belleville; Mrs. Charlie (Edna) Edgar of Belleville; Mrs. Allan (Mary) Gibson of Plainfield; Mrs. Angus (Lorraine) Haight of Wallbridge and two sons, Carman at home and Corporal Perry Davidson of Edgar, Ont.

Also surviving are two sisters, and two brothers, Mrs. William (Jane) Allan of Thomasburg; Mrs. Edward (Mary) Harkness of Orono; William of Millbrook and Thomas of Cavan.

MORE CONVERTIBLES

Canadian auto makers produced 21,027 convertibles in 1962 —up 10,301 from 1961.

DEATHS

NORMAN, Mary Hazel — At her residence, Millbridge, Ont., on Sunday, October 20th, 1963, (Mary Hazel O'Rourke) wife of the late Edward A. Norman, dear mother of John A. Norman and William E. Norman of Millbridge.

Mrs. Norman is resting at the McMullen Funeral Home, Madoc, until 1.30 p.m. Tuesday, when her body will be taken to the United Church, for service at 2 p.m. Rev. Mr. Hall officiating. Interment, Ridoman Cemetery. C21-21

SIMMONS, Charlotte Edith — At Trenton General Hospital on Saturday, October 19, 1963, Charlotte Edith Simmons (of Frankford), wife of the late Wesley Simmons, in her 70th year. Friends may call at the Ketcheson Funeral Home, Frankford, where funeral service will be conducted by Rev. Mr. Hall on Tuesday, October 22nd, at 2.30 p.m. Interment in Frankford Cemetery. C21-21

BIRTHS

DEGINOVA — Mr. and Mrs. Michael DeGinova, 126 Lemoine Street wish to announce the birth of their daughter, Mary Jean, on Thursday, October 17th, 1963, at the Belleville General Hospital. A sister for Ricky and Michael.

CARDS OF THANKS

We wish to express our sincere thanks to our friends and neighbors for their kindness, for the floral tributes, for contributions to us on the eve of our golden wedding anniversary, for their generous gifts, for the social evenings and for the many cards received, and also to the priest on the occasion of our golden wedding anniversary.

Mary and Velma Barnes.

EARLY NEWSPAPER

The first issue of the Boston News-Letter was published in 1704.

FLOOR SANDING AND FINISHING
GLEN ELLIOT
186 DuPont Ave. WO 2-3499

CANADIAN ARTHRITIS AND RHEUMATISM SOCIETY IS A PARTICIPATING AGENCY OF THE UNITED APPEAL
Please Give Generously!

QUINTE GROUP OF ALCOHOLICS ANONYMOUS
CORDIALLY INVITE YOU TO ATTEND THEIR
16th ANNIVERSARY
TO BE HELD AT
ST. THOMAS PARISH HALL
BELLEVILLE, ONTARIO
THURSDAY, OCTOBER 24th, 1963
AT 8.30 P.M.

FREE — BATHROOM TUMBLER
WITH
MICRIN
ORAL ANTISEPTIC
FOR MOUTHWASH AND GARGLE.
Gives Cleaner Breath, Healthier Mouth,
All Day Long.
79c AND $1.10
DIAL WO. 2-4511
Geen Drugs Limited PRESCRIPTIONS FREE DELIVERY
FREE DELIVERY 'TIL 8 O'CLOCK

ENGAGEMENT AND WEDDING RINGS
Ed. Logan
Suitable Terms
21 Bridge St. East
ROOM TO BUY OUR WARLORS

YES, WE HAVE SOME WILKINSON BLADES
DOLAN THE DRUGGIST
WO 2-3496 FREE MOTOR DELIVERY
OPEN TONIGHT 'TIL 8 O'CLOCK

CMU Members Also Moving On Ottawa

TORONTO, (CP) — William Dodge, vice-president of the Canadian Labor Congress, said Sunday several members of the Canadian Maritime Union (CLC) plan to converge on Ottawa today.

However, he denied that any demonstration was considered to counter the march to Ottawa by the Seafarers' International Union (Ind.).

Mr. Dodge made his comments in a telephone interview from Beauport, Que., with The Globe and Mail.

"We would have preferred no publicity on this," he said.

"We certainly will not permit any clash with the SIU demonstration. We do know what the CMU men will do when they get to Ottawa. They may just talk to us and go home."

The CMU and SIU, bitter union enemies, will both be affected by the government's trusteeship over maritime unions.

No Lessening In Demand For Wheat

OTTAWA (CP) — Returning from a week in Europe, Trade Minister Sharp said Sunday night there has been no lessening in demand there for Canadian wheat.

He said he made the trip in view of concern among traditional Canadian customers over the record Russian wheat sale.

"We assured them that we are doing everything possible to see that they get their regular supplies this year," he said.

But would they? asked a reporter.

"I hope so," said the minister. He said he found the European grain interests were relieved at the settlement of the St. Lawrence longshoremen's strike, which threatened to halt grain exports.

However, he said he had just left the confinement when word came of the walkout by the dockfarers' International Union of Canada.

Talking with grain traders, Mr. Sharp said, he learned that the demand for wheat in the Soviet Union is likely to continue beyond the end of the current crop year expiring July 31.

The record sale of 227,500,000 bushels of wheat and flour to the Soviet Union covered only up to July 31 although Mr. Sharp has said more might be sold before then if Canada's supply lines could lay it down at dockside.

Peterborough Man, Winner Of $150,000 in Sweeps, Nearly Threw Receipt Away

By THE CANADIAN PRESS

Nineteen Canadians from Dartmouth, N.S., to Victoria, B.C., won more than $2,400,000 Saturday when their tickets in the last Irish Sweepstakes of the year paid off on the first three horses in the Cambridgeshire Stakes at Newmarket, England.

Six Canadians won top prizes of about $150,000 each on Commander-in-Chief, winner of the English racing classic. Two of them were from Vancouver.

Sixty-year-old Arnold Hewitt of Peterborough rushed home from work when told that he had won $150,000. Then he quietly sat down when he remembered he had almost threw the ticket stub away.

He said that when he received his official receipt for his ticket, number NAK 33742 and named Zetta, he threw his temporary receipt away.

"Something made me pick up the paper," Mr. Hewitt said. "When I opened it I found the ticket stub inside."

LIKED NAME

An employee for 19 years in a factory that produces a chocolate drink, Mr. Hewitt said there was "something about the name of the horse" that made him think he'd be a money-winner.

He said he hasn't decided how to spend the money, but is happy living in his comfortable two-storey duplex home with his wife.

Five Canadian tickets were drawn on Principal, the horse which placed second to provide prizes of about $60,000 each, but one ticket was in the name of Mrs. Victoria residents under the joint nom-de-plume of Winifred Hasty Cloud, Cambridgeshire favorite who finished third.

In all, 364 Canadian tickets were drawn on the 86 horses eligible for the race. Only 22 started, and holders of tickets on the 20 who ran out will collect prizes of $1,000 each. Holders of tickets on the non-starters will get smaller consolation awards, bringing the total Canadian earnings to more than $1,500,000.

MILKMAN MISSES

Milkman Ubald Bellefeuille of St. Francois de Lotbiniere, Que., who had two tickets drawn in an unprecedented freak at luck, ended up as one of the consolation winners. One of his horses, Cocky Boy, was not among the acceptors, and the other, Early to Rise, suffered a coughing fit and was scratched on Wednesday.

Most of the top winners who were available for comment during the day stressed the security aspect of their windfalls. A number ran for cover, including a 33-year-old Ottawa bachelor, army Sergeant W. J. McCormick, a $150,000 winner. His neighbors commented that they hoped he would be able now to buy a new battery for his red sports car, which they have been helping to push for recent days.

$150,000 winner Frank G. Leck of Dartmouth, N.S., said he plans to quit his job and live life easy.

"I never thought much about winning it," said Mr. Leck, an aircraft fitter at Fairey Aviation Limited. "I'm going to take it easy for a while."

Among the more nonchalant reactions was that of Montreal printing shop foreman Tom Hunt, a $30,000 winner, who said "it was better than winning golf games."

H. A. Edgar, Weston, Ont., accountant who was the only big winner in the Metropolitan Toronto area, also took the news calmly. Mrs. Edgar said her 19-year-old daughter, Ann, had asked her parents to buy an automatic dishwasher with their winnings and "I think I'll go along with that."

SECURITY IMPORTANT

The two Vancouver first-place winners were Mrs. Olga Bushby, whose husband, father of two and grandfather of one, is a $350-a-month orchid salesman, and William Lewis, an electrical company employee. Mr. Bushby, who had been buying sweepstakes tickets for 20 years, said generosity means a great deal, especially at my age," and added that he plans to continue working.

Mr. Lewis, who earns $120 a week, said: "I'm taking off with my wife and two kids right away. I don't know where we'll go but we're going . . . and I don't know when we'll be back."

Another 30-year-old buyer of sweepstakes tickets, was Mrs. Agnes Gauthier of Brunaby, B.C., who won $60,000. Her only immediate plan was to pay off the mortgage on the Gauthier home.

In Calgary, $30,000 winner Mrs. George Cannon said the first thing she and her automobile mechanic husband plan is to become "debt-free."

AMA FOUNDED

The American Medical Association was founded May 5, 1847 in Philadelphia.

In the corridor at Trenton High School, Elmer Sandercock, M.I.A. for Hastings West, Ontario Premier John P. Robarts, High School Principal John Garrett and T. S. Ketcheson, chairman of the Trenton School Board, pose informally prior to official opening ceremonies for the new vocational wing, at the school Sunday afternoon.

Trenton News

By EULA COSLING — EX 7-1927

Premier Robarts Officially Opens Vocational Wing At Trenton High School

TRENTON. — Premier John P. Robarts of Ontario wishes someone would "dream up" some other name for his electrical equipment than "vocational education plan than "The Robarts Plan."

"It doesn't please him very much" to have the plan referred to as exclusively his, and he said so at the officials opening ceremonies for the new vocational wing at Trenton High School Sunday afternoon.

"This plan was the product of a great many other men's minds," said the premier, "I just happened to be there to give the plan a push."

Upwards of 800 Trenton citizens met in the auditorium at the school yesterday to hear Rev. J. G. Clancy of St. Peter's Church and Canon K. F. Blachford dedicate the new part of the building and to take part in the ceremonies. Program chairman was T. S. Ketcheson, 1963 chairman of the Trenton School Board and building chairman with the board, when the million and a - quarter dollar wing was first conceived.

Premier Robarts told the assembly that the federal government's offer to pay back 75 per cent of construction and equipment costs to the Ontario government for vocational schools, had prompted the provincial education heads to go ahead with plans for some $41 new technical schools and additions to existing schools. Beginning next year the cost has been borne by the provincial government and these schools have, in effect, cost the municipalities nothing at all.

The new wing has added more than 20 rooms to the school and has increased the student capacity from 1,000 to 1,500.

NOT ENOUGH VARIETY

Premier Robarts said that the recession of four years ago and an alarming rise in school drop outs had brought the provincial educators to the realization that not enough variety was being offered to students at high school level . . . hence the crash program for vocational schools.

Ontario Scholarships, (Trenton students collected three this year) had taken away the student feeling that "it wasn't smart to be smart," the Premier said.

"The whole field of student aid has become big business," said Mr. Robarts, "Last year, we helped 11,000 students to the tune of $4,000,000."

Going past the high school level, the Premier said that during the period from 1960 to 1970 his government would have done three times as much for the building field as had been done in the entire history of the province up to 1960. He said that 35,000 Ontario students were now attending university and by 1970, three times this number would be enrolled.

To get the staff for these universities, the province has instituted a program, which is "unique" in Canada and possibly in North America, (to quote Mr. Robarts,) whereby the government provides would-be university teachers with a $1,500 a year living allowance, ($2,000, if the student continues his studies throughout the summer.) This program attracted 900 young people last year.

The future?

Mr. Robarts said that the government is now trying to assess the effect automation will have on future generations. Some experts say that workers may have to change their occupation two or three times during their lifetime and training programs must be provided.

DREW PLAUDITS

At yesterday's meeting, the high school glee club drew plaudits from Premier Robarts. One member, "You've got to be a football hero," reminded him, he said, of, Western Mustangs' 52 to 19 Saturday win over the Toronto U team. Mr. Robarts once played for the Mustangs.

Mayor MacDonald tendered a civic welcome, and assured the Premier that he had personally "fixed" the weather for the school opening.

WESTGATE PHARMACY
WO 5-2323
Open Daily 'til 10 p.m.
FREE MOTOR DELIVERY

King Street United Church Project Success

TRENTON — Once a year, all able - bodied members and children at King Street United Church pitch in to raise money to swell the building fund. This year's Saturday, all - day effort, was dubbed Project '63, and with the cheerful sale, run by the young people's group, turkey dinner for upwards of 200, and an all-day visit to the various booths, made the church parlors and grounds surrounding the building the busiest place in town.

This year's convener was Mrs. Douglas Steinberg. All the United Church Women units got in on the dinner preparations. Men from the AOTS club ran the fruit and vegetable market and the girls, the "Explorers," and the "Messengers," tended booths. Mrs. Walter Wrightman was in charge of the home baking table; Mrs. Ralph Weaver arranged the rummage sale.

Mrs. Peterson and Mrs. Perry ran a very successful sale of beauty aids and draws were won by Mrs. R. W. Wilkins and Miss Ruth Little.

CAMPAIGN CLOSED

Robert Ransom and Elmer Bonter, 1963 chairman of the Canadian Cancer drive for funds in Trenton, report that $3,636.90 has been raised. With the campaign definitely ending the end of this month, this is 73.9 per cent of the objective . . . $6,000.

FIND TWO BOYS

SCHREIBER, Ont. (CP)— Frederick Nichols, 14, and David Burroughs, 15, were found safe and sound after spending nearly 24 hours in rugged country near this railway community 140 miles east of the Lakehead.

Believed Man Drowned Near Barcovan Beach

TRENTON—Provincial police at Brighton today resumed dragging operations for the body of James Childs of Toronto, presumed drowned in the waters off Barcovan Beach, south east of Brighton.

Dragging was instigated Sunday afternoon on the heels of a report from a commercial fisherman, Roland Cooper of Brighton, that he had found an unmanned 40-horse powered motor boat travelling in wide circles a mile off the shores of the beach. Mr. Childs, a 40-45-year-old cottager, had been seen to start off in the boat Sunday morning. An RCAF helicopter was called in to assist the search.

STEW BUENS DRY

A pot of stew on the stove and a telephone visit to a neighbor added up to a headache for Mrs. Maurice Waters of Victoria Ave. Sunday afternoon. The stew burned dry and fire spread to the wall behind the stove. Firemen report damage to the wall and ceiling and smoke damage amounting to an estimated $300. A cash collection was used to clear the building of the smell of burning meat.

Two Stolen Cars Recovered Over Weekend

TRENTON — Two cars stolen in the Trenton area Saturday night were recovered before the weekend was out. Ontario Provincial Police from Brighton Sunday found abandoned on Highway 401 a car stolen during the night from Colin Crews of R.R. 1 Trenton.

A car owned by Hugh James St. Hilaire, of R.R. 2 Trenton was stolen between 6 p.m. and 10 p.m. Saturday, from its parking spot on Dundas St. E., Trenton. Shortly after the theft was reported, Provincial Police from Belleville reported to Trenton police that the car had been involved in an accident at Gilmour. One man, thought to have been the driver of the car, was taken to Bancroft hospital, and Trenton police now hold a warrant for his arrest. Another person ran off from the stolen car after the accident and has not yet been located.

KILLS BABY

SAN FRANCISCO (AP)—A 22-year-old babysitter has been charged with murder after police said she drowned an eight-month-old baby in the toilet of a downtown bar. Officers said Mrs. Glenda Mae Yarber of Roseville, Ark., admitted holding the baby's head under the water Friday until the little girl was moving and then going to a movie.

Two Private Cars and Taxi In Collision

TRENTON — A collision between two private cars and a taxi, Saturday afternoon, on Dundas St. East, sent a 17-year-old Belleville area girl to Trenton Memorial hospital, suffering from an injury to her left knee. Patricia Evans of R.R. 1, Belleville, was treated in the emergency ward and allowed to go home. Her young brother, Christopher, nine, was treated for a sprained neck. Both were passengers in a car driven by 19-year-old Ronald Rushnell of 169 College St., Belleville. Driver of the other car involved was Victor McMurray of 9 Johnson Rd., Trenton and the Graham's taxi was driven by Donald Haviland of 11 Ramsay St., Trenton. Damage to the vehicles was estimated at $300.

Douglas Rushnell, the operator of Rushnell Ambulance, and a driver on the scene, was aware of the fact that his younger brother was one of the persons involved in the accident, until he arrived on the scene.

Austrian Jews Protest Low Compensation

TORONTO (CP)—A meeting of 120 Austrian Jews now living here formed a committee Sunday to protest to the Austrian government compensation Austria is offering victims of Nazi persecution.

"It's ridiculous, an insult," said Jack Kurlandski, 46, a garment manufacturer.

He received $236 as compensation for the death of his father and mother, the loss of his home and business, and two years in an internment camp.

Speakers at the meeting charged that the varying cash amounts are hopelessly inadequate and far lower than compensation being paid German Jews by West Germany.

They claimed also that the Austrian government is hampering claims by requiring detailed information and proof of ownership that it almost impossible to obtain.

ANYWHERE! ANYTIME!
Phone
CENTRAL
RADIO TAXI
WO 2-5353
for
Prompt Efficient
Taxi Service

Coming Events

"SOUND OF MUSIC" MATINEE Theatre Party, O'Keefe Centre, Toronto, Nov. 13. $6.25. Tickets Thomas' Cigar Store, Hotel Gilbert, Trenton. Off-21-22

ANNUAL MEETING BELLEVILLE District Boy Scouts of Canada, Monday, October 21, 1963, at 8 p.m., Bayshinnine Church auditorium. Election of officers and annual report. Any person interested in Scouting welcome.

EUCHRE AND DANCE, SATURDAY, October 26 at 8 p.m. Wallbridge Orange Hall, Orchestra, lunch $2.00 couple. Sponsored by Wallbridge L.O.L. O21-21

ATTENTION LADIES: LISTEN to Mrs. Harrison Smith, President Progressive-Conservative Women's Association when she appears on "Conversation" with Ven Hoskings on CJBC, Wednesday, October 23rd at 10.15 a.m.

"GIRL WHO CAME TO SUPPER" matinee Theatre Party, O'Keefe Centre, Toronto, Wednesday, October 30. Tickets, Thomas' Cigar Store, Hotel Gilbert, Trenton. O-21-25-28

C.N. PENSIONERS 4TH ANNUAL lunch, Wednesday, October 23, 1.15 p.m. Club Canara.

THE BELLEVILLE JAYCEES Fellowship Night, for members, interested young men are invited. Time and place 8 p.m. at the Shrine Club, October 23, Tuesday. O21-23

"DEVELOPING READING SKILLS" Hear this interesting address by Mr. Ross Jewell at the Coy by Public Library, Tuesday, October 22, 8.15 p.m. Public welcome. O18-20

EUCHRE PARTY OCTOBER 23, 8 p.m. Oddfellows Hall, Front St. Auspices of Oddfellows and Rebekah C.P.T. O18-20

MOOSE SOCIAL EVENING WILL be held every Tuesday at 348 Front Street at 8. p.m. Prizes 25c. Good prizes. M17-tw-tf

BELLEVILLE FIREFIGHTERS SOcial evening, Tonight, at 8 p.m. at Memorial Hall, 348 Front St. Off-20-22

FALL BAZAAR AND TEA, WEDnesday, October 23rd, 2 - 5, Legion Hall, Pinnacle Street. Auspices Royal Canadian Legion Ladies Auxiliary. Home baking, needlework, gifts for Christmas etc. Admission 25c. Everyone welcome. O16-18-21

BELLEVILLE GENERAL HOSPITAL Nurses Alumnae are presenting their Harvest Ball, to be held at the Quinte Golf and Country Club, Friday, October 25. Tickets $5.00 a couple, available from members. O-21-23

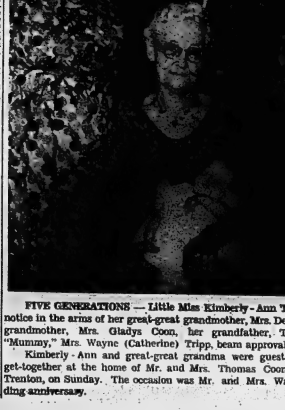

FIVE GENERATIONS — Little Miss Kimberly - Ann Tripp sits up and takes notice in the arms of her great-great grandmother, Mrs. Della Seward, while great grandmother, Mrs. Gladys Coon, her grandfather, Thomas M. Coon, and "Mummy," Mrs. Wayne (Catherine) Tripp, beam approval.

Kimberly - Ann and great-great grandmother were guests of honor at a family get-together at the home of Mr. and Mrs. Thomas Coon, 97 Division Street, Trenton, on Sunday. The occasion was Mr. and Mrs. Wayne Tripp's first wedding anniversary.

CAN'T SAVE ENOUGH?
Buy Canada Savings Bonds at Scotiabank on easy instalments
This way, almost anyone can save more! For cash or by instalments, Canada Savings Bonds are an excellent investment for you. Don't wait—see your nearest Scotiabranch soon. They'll handle everything.
ScotiaBANK
THE BANK OF NOVA SCOTIA

THE ONTARIO INTELLIGENCER
Consolidated 1865 — [illegible]
Published Daily by
THE ONTARIO INTELLIGENCER LIMITED
Belleville, Ontario, Canada

Subscription rates:
By carrier in Belleville $5.00 per year; 1 months $2.50
1 months $1.25
By mail to U.S.A. $12.00 per year
Subscriptions accepted over mail by the P.O. Dept. Ottawa and no papers delivered if payment not received.
Member of The Canadian Daily Newspapers Association, Audit Bureau of Circulations, and Canadian Press.

Guidance Needed

Hon. Paul Martin, Canada's suave minister of external affairs, has described South Africa's racial policies as "abhorrent and degrading and offensive to human dignity," but has opposed expelling South Africa from the United Nations.

Some may regard these views as contradictory. However, we consider Mr. Martin right on both counts. South Africa should not be expelled from the United Nations, for the very good reason that the more deplorable a country's policies may be the greater is the necessity that it be kept in close contact with other members of the family of nations so that it can be kept constantly aware of their disapproval. Nations ought not to be excluded from the U.N.—they ought to be compelled to join it.

The reasons which can be arrayed in support of Mr. Martin's stand against expulsion of South Africa from the U.N. do not provide equally powerful support for his added opposition to the imposition of sanctions against that nation. It is possible to make an impressive case for the application of such economic pressure. It is, however, one thing to say that sanctions are against expulsion—"it would make it even more difficult to persuade the white population of South Africa to seek a way out of their present untenable position and could conceivably intensify the difficulties of the non-white population"—and to recommend against sanctions.

Most Canadians, we suggest, will be willing to accept the Government's judgment that official sanctions are not advisable. But many of these same citizens will dislike the thought that they may be supporting apartheid through their purchase of South African products and will impose their own private sanctions, passing by South African products when they are shopping. Some of the more thoughtful, though, would appreciate knowing the effect of their boycott, and that of like-minded people in Canada and in other countries throughout the world. Is it hitting the pocket-books of white South Africans—or is it merely making it even more difficult for the black and colored South Africans to obtain work under decent conditions and at reasonable wages? Amongst all the vocal opponents of apartheid, surely there must be some possessed of a sufficiently intimate knowledge of the South African economy to provide needed information. At present would-be boycotters can only be guided by the fact that Bantu organizations have urged a boycott, even though it may hurt the natives. This appeal is understandable, but in their desperation the blacks may be pleading for a medicine which is more deadly than the disease.

Another Defeat

Gen. Chung Hee Park has been elected president of South Korea. The U.S. pressed for this election. The net result has been to place on the rightist General the stamp of approval of an election (probably rigged.)

The West has not been fortunate in its allies in South Korea. Old Syngman Rhee was difficult for a democrat to defend. General Park is even less amiable.

The same holds true in South Vietnam, with Madame Nhu and her male colleagues being hardly less appealing with the veteran Communist Ho Minh.

In fact, wherever the West has successfully resisted communist penetration her native allies have left much to be desired.

One wonders whether this can be wholly explained as a series of unhappy coincidences or whether, as in Bruening's Germany, the rising power of the radical left inevitably vomits up into the seats of power the most hideous representatives of the reactionary right.

Shared language serves not to minimize the differences between two countries, but to accentuate and exaggerate them. We go to a foreign country expecting that the manners of its people will be as different from ours as their language is. We go to a country that speaks our own tongue and are thrown into a far more immediate contact with its citizens. On one level we understand them too easily and too well, on another we hardly begin to understand the limits we have imposed upon them for a considerable time.—Australian writer Charles Osborne.

We teach young people that historical analogies are misleading. This is a pity because they can be useful. Of course a historical analogy can be dangerous if it is handled wrongly, but then so can an element or an electric eye.—Peter Calvocoressi, writer on international affairs.

Strictly Personal

Calls Logic Fine Servant, Poor Master

By SYDNEY J. HARRIS

A college student in Wisconsin writes to suggest hat I should stress the great need for "logic" in all areas of thinking. He feels a formal logic course last semester, and was dismayed at the confusion by the precision and economy of this intellectual tool.

I recalled my own similar introduction to the elegant simplicities of formal logic more than a quarter-century ago. After learning about the "undistributed middle term," the various fallacies, the real differences between "contraries" and "contradictories," I wanted to make logic a compulsory course for all students everywhere.

My instructor, however, was wiser than I. He knew all too well the limitations of formal thought. "A logic course is ill-suited to the young," he said sadly. "It's in their basic assumptions that most people go wrong, not in their reasoning processes."

It took me a long time to appreciate the truth in this modest disclaimer of his subject. I was infatuated with the idea that if only people could be made to understand the syllogism and the principles of legitimate deduction, most of the world's emotional thinking would disappear.

He was perfectly right, of course. Logic is to thought as Euclid is to A to B to C; but it cannot by itself explain the Pythagorean or the truth of A. And most of the basic controversies of mankind begin from different starting points that cannot be verified in logic.

The writers of the Declaration of Independence, for instance, held certain truths to be "self-evident"—that all men are created equal and endowed by their Creator with inalienable rights, such as life, liberty and the pursuit of happiness.

Now, "self-evident" means incapable of proof. You either see it, or you don't. If you don't, no "proof" can ever make it evident to you. There is no logic in the world that can convince you, no argument on a strictly rational basis that can demonstrate the "truth" of this belief.

Such convictions are "supra-rational." They lie beyond reason in the inner core of us, or they strike no response whatever. If two disputants have diametric-opposite views about the nature of man, both may proceed with utter logic and reach out to life completely different conclusions. Like a mathematical equation, there is no room in the end than you start with in the beginning.

Logic makes a fine servant, but a poor master. It can be used to "prove" almost any view, so long as its basic premise is accepted. What must be about one another is, ultimately, more important than how they think.

Erasmus Last To Know All

Windsor Star

If memory serves us correctly, the last man in the world Erasmus was the last man in the world to know everything that there was to be known. After his time, knowledge increased at such a pace that no one person could encompass it all.

Nowadays, of course, Erasmus would be regarded as a very ignorant man. He lacked even the virtue of specialization, which presumes that unless the ability to learn more and more about less and less. His knowledge was all-round, general. Even if he knew everything there was to be known, he really didn't know much.

For modern man to imitate Erasmus is hopeless. There's just too much to know. But there is some hope. We can all try to find out where to find the facts. The educated man can't know all the facts, but he can know where to find them. So back to the reference book.

Oh, yes. Erasmus, if our reference books serve us correctly, lived from about 1466 to 1536. He travelled in England, wrote a book, and was a close neighbor, alphabetically if not chronologically, of Erastratus, a physician of ancient Greece, and Erastus, a Zwinglian theologian. Which should show our office almanac as a sort of superior 20th century Erasmus.

"For Pete's sake, Sid — She's only asking you to smile for a twenty-fifth of a second."

LOOKING BACKWARDS

GLEANINGS FROM OUR FYLES OF BYGONE YEARS

20 YEARS AGO

October 21st, 1913.

With practically the entire personnel from No. 5 I.T.S. base of the R.C.A.F. in competition a cross country run of two and one-half miles was completed with Sergt. Connors romping home to top the remarkable time of 15 minutes flat. The course included natural barriers north and west of No. 5 I.T.S. base and 800 took part in the competition.

Business colleges students, saleshelp in local stores and personnel of the R.C.A.F. at No. 5 R.D. combined their energies here Wednesday to alleviate acute shortage of labor at the Stokely VanCamp canning factory, where hundreds of tons of corn would have spoiled but for the volunteering to assist in canning operations.

Lifting of the quarantine at the Trenton Air Station, where airmen had been retained in the district because of the threat of infantile paralysis, was responsible for the shortage of labor at the canning factory. "I cannot express too fully my appreciation to the Trenton Chamber of Commerce and to those who assisted at the plant in the emergency," stated Mr. Maxwell, canning plant superintendent, to a representative of the Ontario Intelligencer."

30 YEARS AGO

October 21st, 1933.

Picton lost the Ontario Intermediate B. baseball championship when defeated at Guelph by the Southampton Fishermen by a score of 8 to 2. The game was played in wretched weather. In referring to the game Ken Colling, Sports Editor of the Ontario Intelligencer says: "Defeated but in no sense disgraced is the lot of the Yarmouth managed crowd. They were from nowhere and forced the champions into a three game series for the championship title and as Andrew H. Brown would say, "Ain't that sumpin'"? To show their appreciation of the season's showing of their team, the citizens of Picton will tender the ball team a banquet on the evening of October 27, at which many baseball notables will be present. Mayor of the business and professional men of Prince Edward County, the baseball fans in Ontario were able to listen to a running radio account of the first half of the game given impartially by Wes McKnight of radio station CKCL, Toronto. The second half which was well described by Geo. H. Carver. In this connection Ken Colling says, "in a previous column we forgot to congratulate George Carver, sports editor of the Picton Gazette on his broadcasting efforts. George is an excellent sports columnist, or

Acrid View Of Acronyms

The Portland Oregonian

We are as much opposed to litter as anybody. But we do wish a new organization, supported by industry and the governors of Oregon and Washington, had chosen a different name.

The organization, formed to halt the growing menace of litter in the northwest, is called: CLEAN. A state committee for Litter Elimination Around the Northwest.

Next to litter and some other menaces, such as the growing use of numbers instead of names and addresses, cute acronyms disturb us most. An acronym is a word formed of the initial letters of the major parts of a compound term — "snafu" for instance.

One of the earliest examples of the building of words to survive at a clever acronym is WAVES. The army was satisfied with WAC, a feminine Regular Army of World War. But the navy had to go all out to arrive at WAVES. An objection anyone will agree that Women Accepted for Volunteer Emergency Service is an extremely awkward title for a defence organization.

Since the war a growing tendency toward cute alphabetical contractions has been obvious. Some work pretty well, such as CARE. But it's time to draw the line. So far as we can proceed, CLEAN is the final straw.

Unless there is a reversal of this trend, we shall have to organize a People's League to Eliminate Acronyms and Similar Exorcrescences. We'll call it PLEASE!

Gives Pupils More to Do

Christian Science Monitor

The chancellor of a new division of the University of California — at Santa Cruz — has some pungent ideas about college life and college education. He thinks students should be given enough to do to assure that they will put education first.

Dr. Dean E. McHenry, the chancellor, says plan is ban either student-owned automobiles or undergraduate marriages at the institution now to be opened. But neither does he plan to encourage them. "We don't plan to provide parking spaces," he says, and there will not be any university housing for married undergraduates.

Both these topics can be subjects of endless argument. There are students who have a car as transportation is the means of going to college while living at home and working at a job without which college would be impossible. There are students, many, to whom a car is a plaything, a prestige item, a distraction from classes, and an invitation to tragedy on the highway.

The growing length of university courses, for example, graduate studies or professional schools to the baccalaureate has a real effect on the retirement in many occupations, has postponed marriage in many instances far beyond the period when it can be a normal age. In addition there is the factor of military service. Some of the young people have found that a settled companionship gave stability to their college years.

Indeed, some institutions have conferred mock degrees of "Pa." on those who combine work and wed to "put hubby through." But Dr. McHenry cites numerous cases where such arrangements have ended in divorce, with attendant feelings of injustice or disappointment as partners grew apart in interests.

Even with schedules designed to keep students studying and writing an extra five hours a day," the University of California at Santa Cruz chancellor will find that it does not have all the answers, but it may help supply some of them.

Subsidy for King

Antwerp Gazette

King Baudouin of Belgium received a $5 "encouragement subsidy" from Ostend when he put to sea in a fishing boat there. The city gives it to all fishermen who leave port during the week following the king's birthday. The king spent the weekend tossing his line into the water. Even if he didn't catch any fish, he's $5 to the good.

To Your Good Health

Aspect of Pain Important In Case of Cancer Patient

By JOSEPH G. MOLNER, M.D.

Dear Dr. Molner: What causes the threshold of pain to vary with individuals? What can a person do to increase it? — G. A.

Pain involves many factors — psychological, physical, and as well as physical. Only to a moderate degree can we tell why it varies from person to person.

The emotional response, however, is extremely important. A football player or a boxer often notices his bumps and bruises more afterward than when he is getting them. An old man has doesn't notice the harshness of the seat, but watch him squirm in church or when he has to study his lessons.

Pain in the middle of the night especially if we don't know what causes it, can be frightening and can seem to be twice as bad.

Watching a show, we may not notice irritation from our glasses, but sitting quietly, doing nothing, we may feel them pressing unnoticingly on the nose. And a host of other examples.

The aspect of pain becomes extremely important in the care of some cancer patients. Frequently when they learn the full truth, and become resigned to it, they bear the pain with little difficulty, yet it had seemed far worse when they were fighting it, and were worried and suspicious. Many such patients feel better when taking small doses of opium which relax their nerves and help them to relax mentally.

All surfaces of the body have pain fibres: eyes, nose, mouth, skin (although not the hair and hair). Internally some areas do and some don't have pain receptors. The lining of the stomach and of the chest (pleura), do, and so do blood vessels.

The type of stimulation alters the reaction. You can pull on your skin (such as your cheek) without pain, but the same pulling at the intestine would be painful. Yet cutting the skin hurts, but cutting into the wall of the intestine does not.

Pressure from within causes pain. An infection of the skin, and accompanying swelling may not hurt much. But a boil, or some infection below the surface can be very painful. Hits an abscessed tooth — because the pressure is confined and there is no "breathing room" for it. Even a pimple in tender areas where the tissues cannot expand can be excruciating.

I doubt that anything can be done to change the physiological sensitivity to pain, but understanding the cause, and knowing that the more you can put your mind on something else the more thereby suffer less, are very important ways to "raise your threshold."

The Indians used to bear all sorts of torture, bearing by their pride. But they can bowl as well as anyone if they bang a thumb or step on a thorn.

Vietnamese Buddhist priests, sitting in silence while letting themselves be burned, bring, in one more example, terrible as it is, of the immense ability of concentration and mind to withstand pain. Or take the pain of childbirth which terrifies a woman who is frightened, and is borne without a whimper by a woman who isn't afraid.

Pain is a complex experience, not wholly physical by any means.

• • •

Dear Dr. Molner: Does the pain from a blood test hurt the baby's eyes, especially if he is looking right at the camera? — M. R. T.

No. Light from the flash bulb does not contain harmfully short rays, and it is of very brief duration.

• • •

Note to H. T.: Yes, elastic stockings are generally helpful for varicose veins, but there are other recognized and effective treatment, such as ligation (tying of the vein) or stripping (removal of the vein).

Pioneer Poor Judge of Land

Windsor Star

Travellers through other parts of Ontario must wonder why so much of the land, now bare and virtually abandoned, ever was cleared in the first place. It never was designed to be fine farm land, and should never be covered by trees as it originally was.

Fact is, many of the first pioneers in Ontario were poor judges of land. They came from the hills of Ireland, the rocky lands of Scotland — and any land here looked good to them. There were others, with no rural background, who didn't know anything about soil at all.

It was something of a difficult, however, even for those with a knowledge of land to select suitable soil. It was usually a tree-covered. Some might be able to deduce, from the type of trees on the land, what kind of soil it was, but few had this knowledge.

Also, there was a tendency to settle 100-acre farm by 100-acre farm, back from the Lawrence and the Great Lakes. One settler might be lucky to draw a lot with good soil, but for a man a mile away got an inferior one.

Most of the original settlers were people who landed here with little, if any, money. They could not afford to go further and seek out the best soil. They had to take what was immediately available and accessible, and try to carve out a clearing to grow the first crop.

Some of the most intelligent got the poorest land. There was one group, which had money, which moved up to the Fenelon Falls area and settled on land that could scarcely support man or beast. They cleared it only to find by bitter experience it just couldn't make a decent livelihood off it.

The problem now is to get all such land back into forests. It will take a mighty great deal of land. As farm land it is a liability.

Young Face Temptations

Owen Sound Sun-Times

A woman doctor in Britain has suggested lowering the legal age for marriage to 14 as a means of reducing teenage promiscuity. Few will agree with the doctor that marriage at such an early age should be encouraged in any way. At the same time there is need for more than a casual dismissal of later teen-age marriages as certain to be beset by trouble and, ultimately, doomed. Though it must be admitted that, generally speaking, early marriages create serious problems, it is also possible they offer a solution to other social problems which are steadily increasing.

Life today offers the grim irony of, on one hand, frustrating natural biological reactions, and on the other, encouraging those instincts to a very high level in the spirit world. It is all very well for the moralist to coldly condemn a youthful disregard for the rules which society has placed on the relationships of the two sexes. But there is a much greater need for curbs on those public portrayals which are designed to stimulate and television screen which portray sexual freedom as the ultimate in personal happiness than the young people of past generations. No generation has been subjected to as great temptation. Yet, at the same time, in no generation has early marriage been discouraged to such an extent. Unfortunately the British woman doctor's concern at easy inter-sex relations at the early age of 14 is probably not a realistic than many believe.

'Buy Canadian' Is Difficult

Ottawa Journal

A housewife of our acquaintance says she would buy Canadian if she could.

"But it isn't always easy. The other day I was looking for a little girl's tweed coat, the kind with the velvet collar children wear here wearing as long as I can remember. The stores said they didn't have them any more because they were made in England, and the surtax made them too expensive. I asked why somebody in Canada didn't make them and the store people said that was a good idea because there is a big demand for them. Well why aren't they made in Canada? They could import the tweed if they have to but still cut the costs down. It's the same story when I go to buy a pair of shoes for myself. The good-looking ones always turn out to have been made in Italy or France. Maybe the best way for Canadian manufacturers to stop us buying imported things would be to import some good designers themselves."

STOCK QUOTATIONS

(Stock Quotations Furnished by Barclay & Crawford)
56 Bridge Street East
Members Toronto Stock Exchange
Belleville Office — Dial WO 8-5581
H. P. Wills, Manager.

INDUSTRIALS	
Abitibi	80¾
Alberta Distilleries	27⅝
Alberta Gas Trunk	38½
Algoma Steel	38½
Aluminum	39½
Argus	12
Bank of Montreal	65¼
Bk. Nova Scotia	72¾
BC Telephone	56½
Bell Telephone	54¼
Brazilian Trac.	36⅝
B.A. Oil	37¾
B.C. Forest Prod.	23¾
Calgary Power	21¼
Canada Cement	37
Can. Breweries	19¾
Can. Brit. Alum. A	9¼
Canadian Tire	34½
C.P.R.	34⅝
Cockshutt Dev.	13
Cons. M & S	29½
Cons. Paper	39½
Consumers Gas	11⅞
Corby's A	18
Crush Inter.	14
Dist. Seagrams	54
Dom. Foundries	57
Dominion Steel	16¼
Dom. Stores	15½
Dominion Tar	17¼
Falconbridge	53½
Ford (US)	57
Ford A	185
Gen. Dynamics	27
General Motors	85¾
Great Lakes Paper	23¼
Guaranty Trust	60¼
Harding Carpets	26¾
Home Oil "A"	14
Imperial Oil	43¼
Indus. Accept.	22¾
Inter. Nickel	85¾
Inter. Pipeline	24
Investors Syn. A	53½
Jockey Club Ltd.	335
Lake Ont. Portland	255
Laurentide Fin.	13¾
Lakeland Gas	6¾
Levy	21¼
Loblaw Co. "B"	7¾
Massey Ferguson	15½
MacMillan B. and P.	25½
Monarch Foods	7¾
Moore Corporation	52
Noranda	37¾
Page Hershey Tubes	19¼
Royal Bank of Canada	74½
Sbell	17
Simpson's Ltd.	37¾
Steel of Canada	22
Toronto-Dom. Bank	63
Traders Finance	11⅝
Trans Canada Pipe	34½
Trans Mt. Pipe	15¾
Union Gas	21⅞
Westcoast Trans.	18⅝
Walkers	58½

MINES AND OILS	
Assoc. Arcadia Nickel	43
Atlantic Coast Copper	90
Bath Copper	605
Central Delhi	715
Campbell Chib	375
Cdn. Export Gas	109
Coch. Williams Gold	400
Cons. Discovery	84
Cons. Halliwell	16
Conwest Exp.	415
Craigmont	18½
Denison	10½
Dickenson Mines	575
Dome Mines	28⅜
East Malartic	202
East Sullivan	295
Faraday	109
McAdam	39
Frobser	70
Geco	30¾
Gunnar Mines	805
Giant Yellowknife	10⅞
Hollinger	27¾
Hudson Bay M & S	56
Hudson Bay Oil	15¾
Kerr Addison	620
Labrador	34¼
Lake Dufault	815
Latin America	25
Maritime	40¼
McIntyre	46⅛
Midcon	28
Murray	122
North Coldstream	58
New Hosco	216
New Mylamaque	14
Nickel Min. & Smelt.	20½
Northern Canada	145
Normetal	315
Northgate	410
Opemiska	800
Pacific Pete	12¾
Preston Mines	965
Prospect Airways	80
Provo Gas	158
Quemont	11
Rio Algoma	14¼
Rix	22½
Rockwin	31
Sherritt Gordon	277
Silver Miller	22½
Siscoe	175
Steep Rock	430
Tombill	67
Triad	156
United Asbestos	285
United Keno Hill	470
United Oils	148
Zenmac	20

Toronto Stocks

TORONTO (CP) — Prices eased in all sections with morning trading moderately light on the stock market today.

Bank issues softened, Montreal down ⅛ and Imperial Bank of Commerce ⅛. •

Canada Packers' B and Ontario Steel both slipped ½ and Algoma ¼.

Papers were mixed to higher, Consolidated Paper ahead ¼, Price Brothers ¼ and Abitibi off ⅛. Southam and B.C. Phone advanced ¼ each.

International Nickel fell ⅛ among senior base metals. Lake Dufault gained 15 cents to $8.25.

In speculative mines, Chimo advanced nine cents to 90 cents on more than 52,000 shares.

Union Oil was up ¼ among senior western oils. Central Del Rio slipped five cents to $7.85.

Only seven issues traded on the Foreign Market during the first hour of trading. Steep Rock slipped 10 cents to $4.35.

On index, industrials were down 1.02 to 639.01, base metals .42 to 211.54, western oils .27 to 122.51 and golds .04 to 86.70. Volume at 11 a.m. was 760,000 shares compared with 783,000 at the same time Friday.

PRODUCE MARKET

TORONTO (CP) — Churning cream and butter print prices were unchanged today.

Wholesale to retail carton eggs, average weighted price as of Oct. 18: A large 59.5; A medium 55.0; A small 45.8.

Butter prices: Canada first grade: Ontario tenderballs 51-52; non-tenderable 51¼-51¾; off truck, in light trading; western 50½-51 (nominal).

ATTENTION
ALL UNION MEMBERS
BELLEVILLE — TRENTON AND DISTRICT
LABOR COUNCIL
Weekend Education Institute
Will be held
OCTOBER 26 - 27, 1963
Contact your local Union Secretary for details and registration forms.

Suggestion Que. Liberals Could Support Another Party In Federal Politics Defeated

By JOHN TORSTON

QUEBEC (CP) — Premier Jean Lesage, speaking at the end of a Liberal party meeting which saw considerable sparks generated by English-French friction, promised Sunday the Quebec government will continue to treat the province's minorities well.

And to solid applause, he condemned acts of terrorists and extremists in the province.

Mr. Lesage was speaking at the close of the three-day annual meeting of the Quebec Liberal Federation which approved a string of recommendations aimed at changing the functions of legislature members and civil servants.

The meeting also rejected, after 90 minutes of closely watched debate, a suggestion that would have allowed Quebec Liberals to support another party in federal politics.

The rejection was immediately followed by the public resignations from the party of a former Liberal candidate and his wife.

HANDS IN CARD

Pierre Leger, who run for the Commons in 1962 but refused to run in 1963 because he couldn't support the federal Liberals' nuclear policy, handed in his membership card to Francois Aquin, federation president.

Mr. Leger was among those who supported a constitutional change which would have opened the way for a Quebec Liberal to support another party in federal politics.

But the move was voted down, 332 to 155, though it had the support of Rene Levesque, Quebec's outspoken natural resources minister. A number of federal members were on hand, but did not speak.

Mr. Levesque said it is "artificial and unhealthy" to require a Quebec Liberal to support the party federally. There was more danger in rejecting the motion than in accepting it because it was blocking "normal evolution."

REPRESENTS ALL

Mr. Lesage, making his second speech of the meeting, said the Quebec government represents all the people of Quebec, whatever their language or religion. The government would not "give in to blackmail" from anyone.

"We will not permit provocations, especially if they come from some activist faction which believes that violence is the only way to change the course of events.

"These attitudes show a defeatism and a lack of confidence in democracy. Let those who say they speak for the people do so as we do—let them get themselves elected."

Some friction between English- and French-speaking delegates at the convention developed Saturday during debate on a demand that civil servants be allowed to join labor unions and have the right to strike.

Anthony Malcolm, an English-speaking delegate, said civil servants should have to go to compulsory arbitration and the right to strike should not be given "to some damn union leader."

A French-speaking member asked that Mr. Malcolm's remarks be translated, "not because I'm uneducated but because I'm proud first of all."

Mr. Malcolm rephrased his remarks in French for "M. Le Separatiste."

At the end of the sitting, when the suggestion had been adopted by a comfortable majority, a French-speaking delegate strode out saying:

"I'm not a separatist but I say that if any delegates can't speak French, let them shut their mouths."

The meeting adopted a series of resolutions, drafted by the political commission of the Liberal federation, demanding improvement and changes in the status of civil servants and legislature members.

In addition to recommending union membership, the federation said the civil service commission should be overhauled, that government employees should have the right to express themselves on political questions under certain conditions, that a special department be created to look after the growing requirements of the civil service.

Gulf and Guffaws

Hard Chewing

AZUSA, Calif. (AP)—Coming of age in Azusa is highlighted nowadaays by a newteen-age ritual that should bring joy to the hearts of anthropologists everywhere.

In this fast-spreading mystic rite, a girl who wants to show her love for a boy does so by weaving a garland that is as long as her beloved is tall.

She then offers the fruit of her labors to the boy, who warns the garland to signify his acceptance of the love token.

Observers and participants feel it is a touching, beautiful ceremony.

But one is most touched when one notes that the garlands are woven of old gum wrappers, that the girl has to chew all that gum by herself —144 pieces for a six-foot boyfriend, for instance.

If, by accident, the token, all that wear and tear on the mouth was for naught and the girl must wait for love to bloom anew. If the new boy is shorter than the last, she can lop a few links off the garland. If he's taller? Another chew or two.

Unwanted Tow

CLEVELAND (AP)—Fisherman Freeman A. Earl of East Cleveland hitched an unwanted ride in a 14-foot outboard motor boat alongside a fast-moving 350-foot foreign freighter in Lake Erie Sunday.

The big freighter towed Earl's small boat for a mile before the 32-year-old fisherman leaped into the water. He was rescued by other fishermen.

Recovered number of the freighter cut Earl's boat free. It was recovered 1½ miles away.

The U.S. Coast Guard said the freighter, the Norwegian ship Fernford of the Oslo Line, was going through an area a mile off Wildwood Park where about 75 small boats filled with fishermen were anchored.

Vaiont Dam Out of Service For Electricity

ROME (AP)—The ministry of public works has ruled that the Vaiont Dam, scene of the Oct. 9 north Italian flood disaster, will not be put back into service for the production of hydro-electric power.

The ministry says its decision assures that any future landslides from Mount Toc into the man-made reservoir will not imperil villages which are to be rebuilt on the site of flood-destroyed communities below the dam.

DRY CLEANING SHIRT LAUNDERING
BY
WOODLAND

Radio Club Aids Scouts Hold Air Jamboree

About fifty Belleville Scouts from five troops, joined in the Boy Scouts Jamboree of the Air Saturday and Sunday. Local radio amateur G. H. Reznik, president of the Belleville and District Amateur Radio Club, opened his home to the scouts and council, by radio, a total of 24 other scout stations from Montreal to Sarnia and north to North Bay. Scouts met at the actual transmitter in Mr. Reznik's basement licensed in on a two-tier at Eastmeister Church house. Other members of the radio club operated stations at Stirling, Trenton and Carrying Place on the Scout network, over the week-end.

DOLLAR RATE

MONTREAL (CP) — The United States dollar in terms of Canadian funds was unchanged at $1.07 25-32. Pound sterling was unchanged at $3.01¾.

Why leave your money in the bank — when you can earn from 4½% to 5½% per annum through the purchase of
CANADA SAVINGS BONDS
1963 SERIES T
The new CSB/63, purchasable in amounts of up to $10,000 per person, bear interest at the rate of 4½% for each of the first two years, 5% for each of the next six and 5½% for the final four years and are cashable at any time at their full face value plus interest.
For further details write or telephone—
W. C. Pitfield & Company, Limited
175 Front Street Tel: WOodland 8-6771
BELLEVILLE, Ont.
Local Representative — S. P. Reston

"You're first choice"
"Well, I don't like to blow my own horn."
Labatt's BEER
PILSENER
Labatt's Pilsener Beer is a true honest-to-goodness beer that's so popular it doesn't have to brag. Nevertheless, it has a clear, sparkling taste you just can't help talking about!
Labatt's Pilsener Beer
first choice beer of so many people

ASK SOVEREIGN
Yesterday's insurance often isn't enough for today's requirements. That's because everyone with a growing family has growing obligations that require additional protection. And increasing obligations dictate a periodic review of your insurance program and the objectives you intend it to accomplish.
Your Sovereign representative knows and understands the function and application of each policy in Sovereign's extensive and diverse inventory of insurance plans, and will design a comprehensive program for your current and future requirements within the limits of the budget and objectives you establish.
Are you keeping up with your life insurance obligations? Keeping up with your obligations is as easy as asking for good advice. Ask your Sovereign Representative.
THE SOVEREIGN LIFE ASSURANCE COMPANY OF CANADA
J. G. ACKERMAN, District Manager
201 Burrows Bldg., 249½ Front Street,
BELLEVILLE, Ontario Tel: WO 2-1438

SOCIAL AND PERSONAL

The Social Department invites readers of The Ontario Intelligencer to send brief items of interest, news of teas, parties, showers, anniversaries, oarsars, visits and visitors. There is no charge. Please telephone WO 8-5757 between 8:30 a.m. and 4 p.m.

Mrs. Edmund Carleton of Plainfield spent the Thanksgiving holiday weekend at Peterborough, guest of her sister-in-law Cora and Evelyn Bailey and her sister Mrs. Edna VanAllen; also attended the Master - Sise wedding while there.

Mrs. B. McLaughlin has returned to Toronto after spending the past week with her son Flight-Lieutenant E. J. and Mrs. McLaughlin, Lambert Drive.

* * *

Mrs. Jessie Peterson of Detroit has returned home after a lengthy visit to her sister, Mrs. Emma Simpson, who has just returned home from the Belleville General Hospital.

Mrs. Frank Jeffrey, North Front Street has returned home after spending some time with her son Mr. Donald Jeffrey in Oakville, and accompanied them to Washington, points of interest in Virginia, Gettysburg and returned by way of the Blue Ridge Mountains.

* * *

City Building Inspector Grant held last week at the Sheraton-Sickle was appointed one of the directors of the Ontario Building Officials Association at their convention which was held last week at the Brock-Brock Hotel, Niagara Falls, Ontario. This annual convention is slated to be held in Belleville next year.

Belleville Chapter O.E.S. Holds Delightful Bazaar

A delightful fall tea and bazaar was held recently by the Belleville Chapter of the O.E.S. 55, in the Masonic Temple, Bridge Ave., under the convenorship of Mrs. Pearl Johnston, Past Matron, with Mrs. Dorothy Ellis, as co-convener.

The tea room was a bower of autumn colors, which rioted over the white picket fence and open gateway, while the long tea tables with its turkey pobbies in his riotous reds and golds, was a happy innovation. Even the little quartet guest tables bore out the autumn theme with their little golden dollies surrounded by a circlet of gaily colored maple leafs, centred by a tiny turkey.

Those who received were Mrs. Myrtle Cross; W.M. Mrs. Merle Simpson, wife of the worthy patron. The tea room hostesses were Mrs. Dorothy McGlashon, P.M., Mrs. Muriel Smith, P.M. and Mrs. Dorothy Ellis.

PRESIDING

Those presiding at the silver service tables were Mesdames A. McMullen P.M.; P. Johnston, P.M.; A. Elliott, P.G.M.; I. Sine, Minerva Chapter; R. Brickman, D.D.G.M.; L. Pitt, P.M., and J. Adams, P.M.

Mrs. Nora MacDonald and Mrs. Margaret Bush convened the tea room; while the refreshment conveners were Mrs. Emily Stevens and Mrs. Annie Coombe.

In charge of the home cooking, which included delightful pastries, cakes, buns, pies, and cookies, were Mrs. Phyllis Berry and Mrs. Olive Whitehead, and assistants.

Those who convened the aprons, which were of many styles, materials, and colors, were Mrs. Jean Bell and Glenna Black and their assistants.

A grocery basket, filled to overflowing with good things, was in charge of Mrs. Bobbie Locke. Mrs. Irene McMartin and Mrs. Betty Yome.

The business girls also had a booth convened by Mrs. W. Tomlinson, assisted by Miss Mary Carmichael, Mrs. Emily Reid and Mrs. Florence Moon.

TEMPTING CANDIES

A candy booth, in charge of Mrs. Margaret Finnerty, Mrs. Clare Rushton, Mrs. C. Faulkner and Mrs. Bob Gill, drew many purchasers with its tempting sweets.

A men's booth was also in evidence, under the convenership of Mr. D. Simpson, Mr. D. Ellis, Mr. Percy Kerr and Mr. Bruce Simpson.

Miss Jennie Moon and Mrs. Nellie Armstrong received the tickets at the door.

A colorful and delightful bazaar and tea.

Canadian Women Overlook Career in Biological Work

By BRENDA-LARGE

OTTAWA (CP)—Many Canadian women are overlooking the opportunities and rewards of a career in the biological sciences.

This is the conclusion reached in a study of women in the field of biology by the federal labor department women's bureau.

The census listed only 260 women employed in occupations relating to biology. This includes both professional scientists and technicians, but not women in the teaching field.

The biological sciences include such varied studies as medicine, pharmacy, agriculture, forestry, pest control, wildlife management, food and nutrition and space travel.

One reason given for the comparatively small number of women in biological study is that for many the long period of preparation required for scientific work is likely to be interrupted by marriage and family responsibilities.

Also, many women tend to avoid honors courses in favor of three - year pass degree courses and are not sufficiently prepared for specialized biological work. Further, the labor department report suggests there is a lack of general information about careers in the field.

Among the many careers open to women are science editing of specialized periodicals, technical in-service work, teaching at the high school and university levels, and science library positions. But many are thinking of entering any of these professions would have to be prepared for thorough and sometimes lengthy academic work.

Marion V. Royce, director of the women's bureau, stresses that initial difficulties in a career in biology are outweighed by the girl's later challenges and rewards.

"We must present a well-rounded picture showing all the advantages and disadvantages of a career in biology, or we'd be unfair to our young people," says Miss Royce.

PATIENCE IS ASSET

"But the negative attitude that women just aren't capable of the lengthy study and sustained interest biology demands is the story of thinking which robs society of women's brains."

Women biologists can often be more successful than men, says the report. Skill with their hands and careful attention to detail make them well suited for intricate study of insects and plant research.

Male biologists interviewed by the department admitted women possess a goodly amount of patience" which helps them carry out involved research projects.

The report says that although it is often difficult for a woman to reconcile research work with family responsibilities, some aspects of biological research lend themselves well to part-time work, work at home or short-term employment.

It stresses the importance of interesting more students in the study of biology and cites the rapid growth of science fairs across the country as useful in encouraging more young women to enter the field.

ONTARIO BUSINESS COLLEGE
NIGHT CLASSES
7.00 to 9.00 P.M.

Typewriting — Beginners and Refresher.
Shorthand, Refresher — Bookkeeping, Beginning
Bookkeeping and Accounting

ALL SUPPLIES MAY BE PURCHASED AT THE COLLEGE.
Come and Help Yourself to Improve Yourself.

399 FRONT STREET WO 2-0870

DIAMONDS
RONALD KEEL
JEWELLER
280 Front St., at Victoria Ave.

Typical Look

By VERA WINSTON

The "Look" which is so typically American is beautifully illustrated here in a black and white herringbone wool tweed suit.

The jacket has a small collar faced in black wool jersey and a lining of the same.

The middy overblouse, shown with it, features set-in elbow-length sleeves. The outfit is also available in brown with red.

Surprise Party For Bride-to-Be

RAWDON — Mrs. Gerald Russell of Wellman's and Mrs. Wayne Clement of Deseronto, sponsored a surprise miscellaneous shower at the home of Mr. and Mrs. Malcolm McMahren in honor of their daughter, Miss Shirley McMullen, on October 10th. Approximately 25 ladies were present from Deseronto, Batawa, Belleville, Stirling, Harold, Wellman's and Bonarlaw.

A special corner of the living room was decorated which included a wishing well, filled with miscellaneous gifts.

As Shirley arrived home from choir practice she was surprised with a bursting balloon full of confetti and Mrs. Russell made the presentation of a corsage. The evening was spent in a variety of games, and Mrs. W. Clement read an appropriate address.

Shirley voiced her thanks for the large array of gifts. Light refreshments were served which included a special decorated cake in Shirley's honor.

Women's Institutes

MOUNTAIN VIEW — Mrs. Robert Barber opened her home for the October meeting of Mountain View Women's Institute with 27 ladies in attendance. The meeting was opened with Mrs. A. Wallbridge presiding. Mrs. C. Barber and Mrs. W. Barber were appointed leaders of the extension course. Mrs. Frank Robin was appointed delegate to the area convention. Plans for the bake sale were discussed.

The topic for this meeting was Citizenship and Education and owing to the absence of Mrs. Kingston, the convener, Mrs. Clifford Barber acted as convener. Mrs. Barber gave a paper on Citizenship and also on Education. Mrs. Peter Kolkmen told how she became a Canadian citizen.

Mrs. Wilfred Motley conducted a Geography Quiz.

Lunch was served by the hostess assisted by the lunch committee. Mrs. Ross Snider and Mrs. Seymour Hamilton and a social time was enjoyed

FLIES OVER N.B.

BOSTON (AP) — President Kennedy made a brief flight into Canada Saturday inspecting from the air the site of the proposed multi - million dollar Passamaquoddy tidal power project. Kennedy also had an aerial look at the easternmost tip of the United States—Quoddy Head, Me.—and the New Brunswick island where the late president Franklin D. Roosevelt took the fateful swim that triggered his polio attack.

Second Glance

By Viva Richmond Graham

"Mountains have a reputation of being immovable. Actually, they are a shifty lot. They change with the time of day, the weather, the season of the year and with every move the viewer makes." — Louise Ward Arps.

Less than three weeks after our motor trip, lo! we unexpectedly found ourselves (my husband and I) taking a two-day weeks' journey by car as far south as Las Vegas, as far west as the Pacific coast and as far north as Seattle, Washington. It was unplanned, delightful and a pleasant. Laggard dee, perhaps because cities and main highways were avoided as much as possible, in favor of, sought-for, little out-of-the-way places. These brought us in touch with the countryside, the prairie, the desert, the mountains, the sea and forests.

After three days of good steady driving we reached Colorado — a state dear to our heart having lived here as a very young child. Memories of it, however, were dim, and much of it unseen by us.

But it was upon spending the night in Colorado Springs, which was in the midst of a heat wave, we eagerly sought the interior's cool refreshing mountains.

Starting early the very next morning, by lunch time, we'd reached Salida, "the heart of the Rockies." Here, too, are winter sports, hot springs, fishing and hunting. At a gas station, where the entrance was lined with elks' horns, the manager said: "I used to hunt for them when my family was small and we were in need of food. But now, I just enjoy going into the mountains."

To reach this town, we'd driven through the beautiful mountains that revealed slowly, yet gracefully their secrets of serenity. Layers of green clouds that crest the mountains' brow" passing what is called the Collegiate Range. Well named, you'll agree: Mt. Oxford, Mt. Harvard, Mt. Columbia, Mt. Yale, and last but not least — Mt. Shavano, which graces "the continental divide with its 14,239 feet, just west of Salida.

In the spring the winter's snow takes the form of a maiden, with arms uplifted as if wings, there on the mountainside: "Perfect from wing to garment's hem — wrought not in marble but in snow", and there has risen a legend, which we'd like to share with you, since legends like a touch of nature makes the whole world kin. . . "From a leaflet freely given, amongst many others, a lively, alert chamber of commerce, written by Corrine Harpending, we quote in part:

"As you perhaps know, seens and scenes ago this land was not inhabited by people as it is now, but by numerous gods and goddesses. Some of these minor godesses was a mischievous girl who could move Jupiter to anger at her pranks.

"One day in a rush of anger, Jupiter changed her into an aspen of white bark and said, "Until some mishap or tragedy of other people moves you to tears, you will remain on Mount Shavano," and thus he left her.

"The Angel of Shavano has lived for centuries on Shavano's ragged crevices and looked upon the beauty of her people with pride for her people were kind and industrious. Their farm houses were prosperous and their land was neat and fertile. Yes, the Angel of Shavano was contented with her lot.

"Then there came a time when the land was dry and the crops shriveled up. The Angel watched her people in sorrow. The healthiest of them all faded away into mere ships of humanity. She pondered over some way to help her people, but all in vain.

"In dire helplessness she started to weep and lo! her tears started down her body and loosed her massive ice limbs. She began to weep and crumble, parts of her began to run down the sides of the mountain, catching up other pieces of ice. The Angel had broken the spell. She heard a voice say "Angel of Shavano, you have served your people well. In cold months of the year you will stand there as before but when the warm winds come you will send your icy body down to aid your people." Such is the legend of the Angel of Shavano, how she lives for people so well that each summer she gives her life to them that they may live."

It seems strange to say, but the legend brought us under its spell, and we continued through the magnificent rockies, they seemed like huge protect ive friends! May we tell you more next week?

Use MECCA for SCRAPES BRUISES INFECTIONS

Buy Mecca in the tin or tube

MECCA

FOR FINE QUALITY NAME BRAND
HOME FURNISHINGS & CARPETING
R. Michaud
WO 2-9303
Wall-to-Wall Carpeting Our Specialty
285 COLEMAN ST. BELLEVILLE

Mme. Vanier To Attend H. A. Dinner

Mrs. J. E. Buchan of Belleville, past provincial president of the Hospital Auxiliaries' Association, will lead in a discussion on "Recognition of Volunteers" at the annual convention at the Royal York Hotel in Toronto, October 22th to 30th.

Mrs. B. E. Burley, past-president of the Women's Hospital Auxiliary in Belleville, will be attending in an official capacity as a member of the provincial public relations committee. President of the Auxiliary is Mrs. W. G. Harvey are also delegates from this city.

Madame Vanier, wife of the Governor-General of Canada, will be present at the annual dinner on the 29th. It is anticipated Her Excellency will present the Association Life Membership on this occasion. The dinner is part of the annual convention at which president Mrs. C. W. Sheridan of Ottawa will preside.

The convention chairman, Mrs. William Smolkin of Perth, has arranged a program which includes counselling and round table sessions as well as expositions for French speaking delegates.

Church Groups

HOLY TRINITY WOMEN'S GUILD

SHANNONVILLE—A special meeting was held at the home of Mrs. Sid Fitzgerald on Oct. 17 to make plans for the bazaar.

The president opened the meeting with ten ladies answering roll call.

Next meeting will be at Mrs. Anita Warren's home on Nov. 4 instead of the regular day of Nov. 7. Mary Mercredi's donation is to meet with the Bishop at Point Anne parish hall.

Mrs. Mary Mercredi closed the meeting and all enjoyed lunch served by the hostess assisted by Mrs. Williams.

UNITED CHURCH WOMEN

CENTENARY — The regular meeting of the Centenary U.C.W. was held on October 9th in the church hall with 16 members and 12 visitors present.

The devotional was in charge of Mrs. Byron Harder, with Mrs. Elwin Hart taking the topic. Mrs. Lloyd-Pearson rendered a solo.

Mrs. Harold Hancock introduced the guest speaker, Mrs. Vroomen, chairman of co-operation in Christian and Missionary Education. Mrs. Albert Carmichopher thanked the speaker for her interesting talk.

A number of matters of business were discussed and a lunch was served.

P.C. Women To Entertain Officers Here

Mrs. Rhoda Gray, president of the Belleville Progressive Conservative Women's Association announced today that Mrs. Harrison Smith of Kelowna, British Columbia, Dominion President of the Progressive Conservative Women's Association, will visit Belleville on Wednesday.

Mrs. Smith is a graduate of the University of California and practices law in partnership with her husband in Kelowna. One of the most active women in British Columbia, she is past-president of the Kelowna and District Progressive Conservative Women's Association and was twice elected president of the British Columbia Provincial Conservative Women's Association. She is president of the Kelowna P.T.A. Association, secretary of the Kelowna Bar Association and an executive member of the Kelowna Art Association. She has just returned from a tour of Nova Scotia and Quebec.

Mrs. Smith will be accompanied on her tour of this district by Mrs. Dorothy Downing, provincial organizer of the Women's Progressive Conservative Association and by Miss E. McFarland, member of the Provincial Advisory Board who is also president of the Eastern Provincial District Association No. 2.

Ladies Elect Officers for Curling Club

The first meeting of the fall season of the Ladies' Curling Club was held in the club house on October 10th. President Mrs. A. Bannon opened the meeting by welcoming many new members and the former curlers also.

Trenton Country Club will be host to the Tankard competition for the district on February 4th.

The draw committee headed by Mrs. D. McNevin reported that all curlers had been contacted. The draws would start about November 11 and the point system would be used as of last year.

The executive for the 1963-64 season will be: President, Mrs. A. Bannon; vice-president, Mrs. H. Mott; secretary, Mrs. E. Sutton; treasurer, Mrs. G. Livingston; draw committee, Mrs. D. McNevin; co-convener, Mrs. R. Graham; bonspiel committee, Mrs. A. Walker; social convener, Mrs. D. Duffy; co-convener, Mrs. C. Lovett; bonspiel catering, Mrs. W. Page; co-convener, Mrs. G. Baker; publicity, Mrs. D. Stanton; house committee, Mrs. W. Cook.

A social hour with coffee closed the meeting.

Club Activities

KUM DOUBLE CLUB

HALLOWAY — On Wednesday evening, October 9th, the Kum Double Club of Halloway was host to members of the formed "Friendship group" of Zion-Bethel Church.

A get acquainted contest, with some quite personal and amusing questions, was conducted by Marie Emerson.Pat Robson was the quiz master. President Ron Kelly welcomed the visitors.

A worship service on the theme "Thanksgiving", was presented by conveners Beatrice and Earl Snider, with opening quiet music being played by the organist, Verna Townsend.

A duet, was rendered by Irene Wellman and Pat Robson. Rev. R. Reid closed with prayer this portion of the meeting.

Verne Hanney introduced her sister, Mrs. Jeffs, who spends a good portion of her time in Arizona and showed many beautiful slides taken there as well as other parts of the U.S.A. The grand canyon, Mormon temple in Utah, the famous cactus gardens, Hollywood, California and Florida were just a few of the places shown.

Eileen Bowers thanked Mrs. Jeffs, on behalf of the group, and made a small presentation in appreciation of her kindness.

A mystery contest was enjoyed, after which lunch was served, and a social time enjoyed. The hostess for the evening caused much amusement.

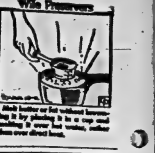

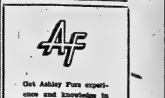

Get Ashley Furs experience and knowledge in the choosing of your new Fur Coat . . . Jacket, or Stole. This Autumn and Winter the new impressions in fur styling give you a lighter . . . livelier . . . and lovelier look.

Get yours now.

A deposit will hold your choice.

Ashley FURS
CUSTOM FURRIERS
396 Front St. Belleville

GOTHIC"—the only bra with Cordtex inserts for lasting uplift, breathing waist, elasticized straps and back in quality broadcloth in these sizes: 28-34 AAA, 30-36 AA, 30-38 A, 30-42 B, 32-44 C, D. 1.75 EACH

DOMINION CORSET COMPANY, LIMITED
QUEBEC - MONTREAL - TORONTO - VANCOUVER

The French Salon of Hair Design
382 FRONT STREET

"BY APPOINTMENT ONLY"

PRE-CHRISTMAS PERM SALE
will begin OCTOBER 28th

PLEASE MAKE YOUR APPOINTMENT EARLY

15.00 PERMS 9.95
10.00 PERMS 7.95

FOR ADDITIONAL SAVINGS
WATCH FOR FLOWER GIRLS ON FRONT STREET
FRIDAY, OCTOBER 25th and SATURDAY, OCTOBER 26th

Phone WO 2-7470
WO 2-7625
Supervised Nursery
TUES - WED - THURS

FREE PARKING
Rear of Building

Three Upside Down Puddings For Busy Mothers

by Mary Moore

A request for pudding mixes that could be adapted for a variety of upside down puddings arrived. I gave it sober thought but decided the answer was not as simplified as the question. However, I have two variations for one batter and am adding Pineapple Cake Pudding for it is similar to the popular Lemon Cake Pudding which combines the sauce with the batter in a one-dish baked dessert.

These baked self-saucing puddings are designed and are ideal, for oven meals. They are quickly mixed, baked, and ready without any more steps, to take to the table and serve.

Dinner Menu

MONDAY

Hamburg and Onion Hash (Collops); Mashed Potatoes; Green Beans; Celery and Green Pepper Strips; Compote of Pears and Plums; Oatmeal Date Cookies; Coffee.

UPSIDE DOWN PUDDINGS (2 variations):

2 tablespoons butter, melted, 1 cup sifted all-purpose flour, 2½ teaspoons baking powder, ¾ cup sugar, ¼ teaspoon salt, ½ cup milk, 1 teaspoon vanilla. Topping: ½ cup white sugar, ½ cup brown sugar, 1 cup water or orange juice.

Sift together flour, baking powder, sugar and salt 3 times. Stir in milk, vanilla and melted butter. Pour into unbuttered 8 x 8" pan. For Topping mix together the ½ cup each white and brown sugar and sprinkle evenly over top of uncooked batter. Then evenly pour water or orange juice over top. Bake at 350 deg. Fahr. for about 35 minutes or until batter (which rises to top) is baked. Test with toothpick. Serve from pan, spooning syrup, which is on bottom, over each portion of batter. Both variations make excellent speedy desserts for busy mothers with hungry families.

PINEAPPLE CAKE PUDDING:

1 tablespoon shortening, 1 cup white sugar, ½ cup plus 2 tablespoons pineapple juice, ½ cup milk, 2 tablespoons flour, 2 eggs, separated.

Cream together shortening and sugar. Add pineapple juice, flour and egg yolks and beat. Add milk slowly, beating in. Beat egg whites stiffly and fold into mixture. Mixture will be runny. Pour into 9" deep pie plate and place pie plate in larger pan with hot water in it to depth of ½". Bake at 350 deg. Fahr. for 35 to 40 minutes.

U.C.W. Meetings

EGGLETON U.C.W.

Mrs. H. Ashley was hostess for the October meeting of the Eggleton U.C.W. on Thursday afternoon when 13 adults and one child were present.

Owing to the absence of the president, Mrs. W. Harlow, the meeting was presided over by Mrs. Bruce Stapley. Mrs. Clarence Fitchett had prepared the program on the theme, "Praise and Thanksgiving" and read an opening poem.

The special Thank-Offering envelopes and the regular offering was gathered and dedicated with prayer by Mrs. B. Stapley.

The November meeting is to be held at the home of Mrs. Clayton Prest with Mrs. Maurice Clancy to prepare the program.

The treasurer, Mrs. W. McMullen reported on bills to be paid and Mrs. Bruce Stapley on cards sent out and visits made.

The secretary read several letters including one from Mrs. Keith Bray, Presbyterial Secretary on stewardship and recruiting; from Mrs. Clarence Holmes, chairman of the Presbyterial committee of nominations, and from Mrs. Maurice Clancy, Presbyterial secretary for periodicals.

Two invitations to bazaars and teas were received from Marsh Hill U.C.W. on October 23rd, from Holloway Street U.C.W. of Belleville, on October 30th. Members were reminded of the fall rally for Hastings East being held at Foxboro Church on October 17th.

Members were also asked to bring gift parcels for children at Curve Lake, to the November meeting.

A poem on Thanksgiving was read by Mrs. Maurice Clancy who also contributed a solo with guitar accompaniment.

Mrs. Frank Smith gave a reading and two poems were read by Mrs. Cleveland and Mrs. Charles Stapley.

All took part in a Bible missing word contest sent by Mrs. Harlow.

Refreshments were served by Mrs. Ashley and a social half-hour enjoyed.

U.C.W. PLAINFIELD

Mrs. Myrtle Meeks was hostess to the U.C.W. of Plainfield, with Mrs. Violet Elliot presiding. Mrs. R. Nicholls was in charge of the Worship theme and gave a poem and a reading.

Nineteen answered the roll-call. Mrs. Pearson, the community Friendship Secretary was invited to be guest speaker at the November meeting, to which the Roslin and Bethel-Zion ladies will be invited. Invitations were read from Holloway St. Church, Belleville and Foxboro to attend their bazaars October 30 and November 6 respectively.

PLAN BAZAAR

Plans were made for the Plainfield bazaar October 23rd and committees were appointed.

Mrs. Grant Kerr spoke on the topic 'Salvation", followed by a discussion. Rev. R. Nicholls closed the meeting.

The hostess assisted by Mrs. C. Cook, Mrs. H. Skelly, Mrs. R. Sullivan and Mrs. R. Lott served lunch and a social half hour was enjoyed.

SEEK HIGHER PENSIONS

PARIS (Reuters)—More than 6,000 aged and disabled persons staged a mass demonstration Saturday in the heart of Paris, demanding higher social security pensions. The demonstrators marched silently to the finance ministry, carrying banners reading "bread for the old-aged."

BOO TITO

NEW YORK (AP)—President Tito of Yugoslavia was booed Sunday by sign-carrying pickets as he arrived at the Waldorf-Astoria Hotel after a flight from Virginia. Tito will address the United Nations Tuesday. The pickets shouted "Tito murderer" and carried signs saying, "Tito's visit a national disgrace," "Don't help criminal Tito," and "Tito-Moscow's Trojan horse."

(Advertisement)

WOMEN SUFFER BLADDER IRRITATION MORE OFTEN THAN MEN

After 21 twice as many women as men are made miserable by common urinary irritation caused by a germ, Escherichia Coli. To quickly combat the secondary aches, muscular pains and disturbed sleep caused by Kidney and Bladder irritations, try taking an internal CYSTEX antiseptic bath for a few days. All you do is take 2 little CYSTEX tablets with a glass of water. In addition to its cleaning antiseptic action, CYSTEX is also an analgesic pain reliever for Rheumatic Pains, Headache, Backache, and muscular pains. Get CYSTEX from druggist. Feel better fast.

LOANS

- to pay all your bills
- to complete the down payment on a home
- for car or home repairs
- to buy the things you and your family want and need NOW without waiting
- for any purpose

$50 to $5000

without endorsers or bankable security

easy monthly payments loans life-insured

SUPERIOR FINANCE LIMITED

the fastest growing All-Canadian loan company

BELLEVILLE PLAZA

Dial WO 2-96161

OPEN DAILY to 5 p.m.
FRIDAY to 9 p.m.
WED. to 12 NOON

19 Offices in Ontario

U.C.W. Elect Officers At Regional Meeting

The second regional meeting of West Hastings United Church Women was held in St. Andrew's United Church, Marmora, on October 16.

Mrs. Kenneth Weaver, R. R. 3, Stirling, vice-president, opened the meeting and welcomed the women. Copies of the summary report of the accomplishments of the Regional U.C.W.'s for 1963 were distributed. There was a good attendance of regular members and eight Presbyterial officers.

Mrs. J. F. Cooper of Sidney, led in the Bible study. Mrs. M. McLeod of Marmora led in a hymn sing-song.

Book reviews and the literature were presented by Mrs. Kenneth Weaver.

PURPOSE OF U.C.W.

The theme of the meeting was "A charge to keep I have." Miss Mabel Willows of Flinton, Ontario, was the theme speaker. She reminded the women of the purpose of the United Church Women. We can be more effective as witnesses than our minister, in some instances, Christian witnessing works. By ceasing to give we cease to have, such is the the law of love. We need a Renaissance, not a quiet retreat, but an earthquake. Instead of being a way to God do we often block the road?

The worship service was conducted by the Centenary organization.

At noon a dinner was served by the women of the hostess church, in their Christian Education Building.

COUNTY HEALTH UNIT

The morning session was in the form of a rally while the afternoon session was in the form of a workshop.

Mrs. R. H. Smithrim, Trenton, Presbyterial president, introduced Mrs. Erion of Batawa who aroused the interest of the women in a health unit for the county. Since one of the standing committees of United Church Women is Christian Citizenship and Social Action, a motion was made that each United Church Woman show her concern and express the desire for a County Health Unit to be established by writing a letter to the county council.

CONDUCTS WORKSHOP

A highlight was the address by Miss Anne Ward, secretary of the Board of Women. She conducted the Workshop on the program of United Church Women in the rural church. In reference to the rural congregation as well as urban, Miss Ward contended that the work is not limited. UCW could mean Unlimited Christian Women. She stated that we are all women united to work together, that we are not women of different groups which have united.

OFFICERS ELECTED

Mrs. David Duffin, Stirling, gave the report of the nominating committee.

The officers for 1964-65 are: Vice-president, Mrs. Edison Sine, Frankford, R.R. 2; assistant to the vice-president, Mrs. G. Meiklejohn, Marmora; secretary, Mrs. Donald Heath, Harold R.R. 1; press reporter, Mrs. Thomas Clements, Harold R.R. 1.

The courtesy report was given by Carmel U.C.W. The benediction was pronounced by Rev. Mr. Funge, Bancroft.

Mother's Helper

JOINTED CARDBOARD puppets are fun to make. Draw rough outlines of head and neck, arms, body, legs. Your child can color these in any way she wants. Pasted-on yarn can be used for hair. You'd better help with the cutting out (or do it all). Join the pieces with paper fasteners, making the holes big so the joints are loose. Tie a string on top to "dance" the puppet.

© 1963, New York Herald Tribune, Inc.

Editor Starts Campaign To Make Privacy Popular

Privacy is becoming obsolete. At least that's the contention of Hubbard H. Cobb, editor of The American Home magazine. Writing in the October issue, Mr. Cobb declares that we have an abundance of almost everything else in this country but "the more we get of everything else, the less we have of privacy." In most homes today Mr. Cobb points out, "the only door that has a lock on it that works is to the bathorom. The individual going into any other room and closing the door just to be alone is considered to be either ill, in a bad mood, or showing signs of anti-social behavior." He inveighs the popular notion that, except for a few hours of sleep, our days must be spent in constant companionship either with members of our own family, with friends, with passing acquaintances, "or even with people we don't particularly care about." Mr. Cobb announces that he's "going to start a campaign to make privacy popular" and "accepted as perfectly normal by family and friends."

LADIES LOOK

SPEAKING of MANNERS

PATRICIA LEWIS

THE ORIGIN OF GOOD MANNERS

Where do good manners come from? And are well-mannered persons born or made?

Recently, following a debutante's coming-out party, the news-reading public was shocked to learn of the careless or wanton damage that was wrought on a mansion that had been rented for the accommodation of a large number of overnight guests.

The owner of the rented house, even after learning that the persons involved had agreed to pay for the considerable damages, remarked: "It was shocking and terrible that the youth of our country should do such wanton destruction. Yet it is not the destruction that worries me most, but that the privileged youth of our country should set such a horrible example."

Now, back to our question: Where do good manners come from? They are established by proper supervision and observation. It's the responsibility of parents to establish good behavior in their children by example and by prodding. And they must be interested enough in the first place to start educating their children as soon as they are old enough to understand, and to continue that education through the teen years.

Of course, smashing furniture and tearing carpets are acts of vandalism, pure and simple. Although these young people must have been taught the difference between right and wrong, even such basic training was forgotten in a wild stampede to follow the destructive example of a few in the group who started to tear the house apart for the fun of it. To the participants, it was simply a game of follow the leader.

Any youngster of good breeding knows that he must never damage another's feelings, reputation or property. He knows there are definite rules of good conduct — which he first learns from his parents.

Well - mannered ladies and gentlemen are made, not born. And the important thing is what use they make of the lessons of proper conduct learned from their parents.

Church Groups

C. A. SERVICE

FRANKFORD — Frankford Full Gospel Tabernacle C.A.'s held their weekly meeting on Friday evening.

The Rev. F. Spring was in charge of the service.

Leader for the meeting was Mr. Paul Spurrell and after the singing of favorite gospel hymns, Mr. Murray Stacey of Stirling led in prayer. The offering was received by ushers John Robinson and Ricky Rogers.

A vocal duet, "How Can I be Lonely" was rendered by Mrs. K. Helm and Mrs. E. Sine.

The evening message was given by Mrs. Fred Spring on sowing and reaping in our Christian lives. The service closed with a time of prayer.

JEWS SETTLE

Jews first settled in England at the time of the Norman conquest but were expelled at the end of the 13th century by Edward I.

TRUDY

"Trudy, do you mind making my dinner the next topic of conversation?"

LADIES! LOOK!

A BOWLING PARTY

Wednesday Afternoon

Oct. 23rd 1:45 p.m.

PLUS . . .

- Free Coffee Donuts
- Free Instruction
- Babysitting By Qualified Nurse

Now Is The Time For Action

PLAZA BOWLING LANES — BELLEVILLE PLAZA WO 2-5829

COIN-UP DRY CLEANING

AT

BELLE COIN-OP

356 COLEMAN STREET — Next to Canadian Tire Store

YOU BRING IT! WE DO IT!

40 MINUTE SERVICE OR BRING IN AND PICK UP AT YOUR CONVENIENCE

8 POUNDS FOR ONLY $2

Each Additional Pound only 25c

★ **Loads Like These For Only 8 Quarters**

3 (2-pc.) suits (ladies) 1 wool dress 1 skirt 2 drape panels	2 boys' jackets 1 girl's wesket and skirt 2 boys' pants 1 girl's skirt 1 girl's slacks	4 skirts 2 dresses 2 sweaters 1 dressing gown	1 dressing gown 1 dress 2 pair slacks 3 sweaters

SPECIAL GET-ACQUAINTED OFFER!

CLIP NOW!

(This Coupon Entitles You to an 8-lb. Load for Only $1.50)

50c FREE!! 50c
50c Certificate
This Certificate Worth 50c on Any Dry Cleaning Order.
50c Good until October 31st. 50c

- FREE COFFEE 9 A.M. to 12 p.m.
- FREE 1st "25" CUSTOMERS 1 LP RECORD

Mon. Oct. 21st — Tues. Oct. 22nd.

ENSIGN OF THE COLOR at Saturday's Trooping ceremony at Camp Picton was 2nd Lieut. Barry McDonald, of Foremost, Alta. In the picture, he receives the Color from Regimental Sergeant Major Harry H. Rayner, of Toronto. Thousands watched the ceremony.

Home Faces

(Continued From Page 1)

ment and hand it to his former deputy foreign minister, 47-year-old Edward Heath.

This apparently was partly intended to counter Home's admitted inexperience in economic affairs. It was a counter, too, to the Labor party's intention to appoint an economic high command if it wins power.

The new prime minister succeeded in getting his three major challengers for the party leadership to stick with him.

Butler, his chief rival and former deputy prime minister, took Home's old job of foreign secretary. Lord Hailsham continues as science minister. Chancellor of the Exchequer Reginald Maudling stays in his old post.

To replace Macleod as floor leader in the House of Commons, Home called on Selwyn Lloyd and made him lord privy seal, giving him a seat in the cabinet. Lloyd, foreign secretary for five years under Sir Anthony Eden (now Lord Avon) and Macmillan, was fired as chancellor of the exchequer in July, 1962, because his wage-freeze policy had been unpopular.

Heath, a dedicated Common Market champion, thus was hoisted to a cabinet post that made him virtual economic czar of Britain. He will be boss over the nation's industry, regional and foreign commerce. Heath was the youthful chief spokesman for Britain at the Brussels Common Market talks.

IN THE RUNNING

Heath had been an outsider in the running for the prime ministership. The influential London Times had backed him as the best man for the job. In his 13 years in Parliament his rise has been swift and unchecked. His performance at the Brussels talks won him the nation's praise, despite Britain's failure to win membership in the European community.

To Butler went the prize job of foreign secretary — his reward for agreeing to serve under Home, who beat him for the greatest prize of all, that of prime minister.

Thus Butler was assured of a continuing strong voice in the government. He is one of the most versatile and experienced men in the Commons, a 61-year-old egghead with one of the most incisive intellects in Parliament.

VEHICLE PRODUCTION

Canadian production of passenger cars and commercial vehicles totalled 508,780 units in 1962, an increase of 117,883 over 1961.

Four men Saturday night were awarded the Grand Decoration of Chivalry by the Independent Order of Odd Fellows in a pseudo military ceremony at Quinte Secondary School auditorium. Two of the men honored were from Belleville, one was from Carrying Place, and one was from Barrie.

Brigadier General George McDonald, of Belleville, was the senior officer receiving the award, being a member of the I.O.O.F. since 1945. Also from Belleville was Lt.-Col. Douglas Simpson, a member of the organization since 1949, and Major Charles Anderson, of Carrying Place, who joined the Brighton lodge in 1950. Major Harold Eccles, of Barrie, joined in 1952.

Canada

(Continued From Page 1)

heavy-water moderated reactor programs.

In the case of Canada this information arises from research and development work in support of a 200,000 kilowatt power plant being built at Douglas Point, Ont.

WON'T CEASE FIRE

UNITED NATIONS (AP)—Algerian and Moroccan representatives told UN Secretary-General U Thant Sunday there was no chance of a cease-fire in their countries' Sahara border conflict under present circumstances. Both demanded as a pre-condition that the other withdraw from the disputed areas each claims.

IMPRINTED CARDS

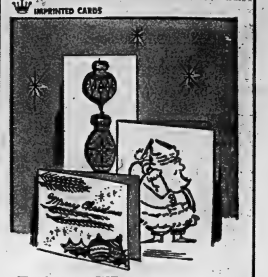

DISTINCTIVE CARDS
imprinted with your name.
Our albums are now on display

Hallmark Cards
CANADA

ROLUF'S
MUSIC CAMERA CENTRE
227 FRONT STREET
BELLEVILLE

Bug in Eye Blamed for Train Crash

WILLOW SPRINGS, Ill. (AP) An object that blew into the engineer's eye was blamed for collision Saturday of a freight train and the Santa Fe Chief passenger train that injured 4 persons.

"Something flew into my eye. I think maybe it was a bug," George Breese, 60, of Port Madison, Iowa, said. "When I took off my glasses and took it out, I missed the caution sign."

Breese was at the controls of the Chief when the California-bound passenger train slammed Springs, a suburb west of Chicago.

The mishap occurred as the freight which was being switched off the main line to allow the Chief to pass.

The Chief was travelling 72 miles an hour when Breese saw a red stop signal and hit the emergency brake. It was too late to bring the train to a halt.

Over $10,000 Lost in Holdup At Kingston

KINGSTON (CP) — A bandit escaped with slightly less than $7,000 in cash and $3,200 in non-negotiable cheques here Saturday after holding up an employee of a Brewers' Retail Store.

John Cable, 28, a bookkeeper, was delivering the cash in two money bags to a night depository of a local bank when the man jumped into his car in a quiet suburban district as he stopped his car at an intersection. He forced Cable at gunpoint to drive to a nearby parking lot.

At the lot, Mr. Cable was told to leave the car. The holdup man fled on foot.

If Home

(Continued From Page 1)

the boss and you can like it or lump it until the next election."

Home's success is forming a government within 24 hours, although many thought he would not, was probably due to Tory fears of the Labor threat.

Obviously the surest way in the Conservative ranks could not be allowed to go on much longer if disaster was to be avoided.

Time should soon show whether the deep cleavages in the party have really been repaired or just lightly plastered over to meet the emergency. If it's only a plastering job, Tory chances at the next election—never rated high—would slump still more. It takes a united party and strong leadership to win.

The new prime minister's task between now and next year's elections is seen as a temporary holding action followed by a vigorous pre-election assault when the party wounds are healed.

On international affairs, Home will plug for continued attempts to ease East-West tension, close co-operation with the United States and a watchful attitude in Europe. At home, he will seek to outbid the socialists with every vote-catching device his welfare state planners can dream up.

But the measure of success may depend in the end, as it does now, on how far the 14th Earl of Home can establish popular contact with the masses of modern, industrial Britain.

BACKACHE
Due to faulty elimination can be relieved overnight with the help of
DR. CHASE'S K-L PILLS

In this bedroom, we'd like to mention, One thing merits special attention. It saves you worry, Running and hurry: It's the convenient BEDROOM EXTENSION!

IF YOUR HOME IS BIG ENOUGH TO SAY OK, IT'S BIG ENOUGH FOR A BEDROOM EXTENSION! TO BROADEN HOME...JUST CALL

BELL

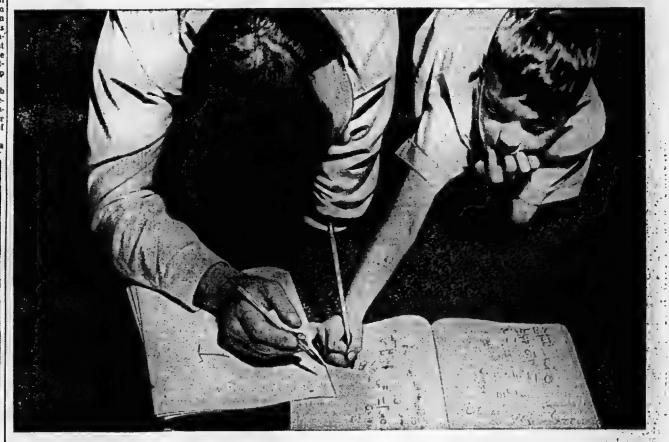

What about your own arithmetic for family financial security? Get help with this Metropolitan service:

Family Security Check-Up

✓ Useful to you whether you need insurance or not. ✓ Explains your true "life value" and its worth to your family. ✓ No obligation, except to those you love.

There are many reasons to check your family's financial health: incomes change, children's ages change, family needs change.

There can be mistakes in the financial security plans you have made. Plans may be out of date. You may not be getting the most from the dollars you put aside for security.

The Family Security Check-Up reviews the plans you have made, helps you see your present situation clearly, puts you in a position to judge intelligently whether the provisions you have made for your family are all you want them to be.

Whether you need insurance or not—whether or not your insurance is with Metropolitan—a Family Security Check-Up makes sense. Over 2,100 Metropolitan Representatives in 102 local offices across Canada are trained to bring you this service. Call your local office today.

Family Security Check-Up

WHAT IT IS AND WHAT IT DOES FOR YOU

With the help of your Metropolitan man—

1. **You check the facts:** your pension plan, your home, your life insurance, your savings and other assets. You may be surprised to learn how much you're worth.

2. **You weigh your responsibilities:** mortgage or rent payments, education, retirement, accident and sickness emergencies; how much your family would need to live without you.

3. **You learn where you stand.** You determine your weak and strong points . . . whether the provisions you have made for your family will do what you intend. You get the facts in front of you.

4. **You plan for the future.** Based on these facts, you decide what action, if any, may be needed to give you a *family security* plan tailor-made to your own needs and ambitions—one which makes good sense for you.

Metropolitan Life

METROPOLITAN LIFE INSURANCE COMPANY
A MUTUAL COMPANY
Canadian Head Office, Ottawa 4, Ontario

BELLEVILLE OFFICE
Everett Adamson, Asst. Manager in Charge,
354 Pinnacle Street
Belleville, Ontario
Telephone: WO 2-4163
Kingston District—Thomas A. Burns, Manager.

A TRIP INTO OUTER SPACE

UNCLE "MEL" WISTNER
CHALK ARTIST

AMAZING BLACK LIGHT

SPECIAL CHILDREN'S MEETINGS
OCTOBER 21 THROUGH OCTOBER 25th
Evenings - 7 to 8 p.m.

STORIES - CONTESTS
SINGING - PRIZES

BETHEL CHAPEL
COR. CHURCH ST. & STATION ST.

Labor

(Continued From Page 1)

walkout was being compiled here.

The preliminary total for ports operated by the National Harbors Board showed that 32 ships and 27 tugs had been brought to a standstill by the walkout. An estimated 960 seamen and engineers had left their vessels under the SIU's order to walk out.

The report said there were 26 ships tied up at Montreal, two at Quebec City, one at Chicoutimi and one at Halifax. There were 30 tugs, barges and dredges lit at Montreal, four at Saint John, N.B., and three at Quebec City.

There were no immediate reports here on the effect of the walkout at Toronto, The Lakehead and other ports not operated by the Harbors Board.

When the cabinet went into session at noon, it was made known there would be no announcement until the Commons began its afternoon sitting at 2:30 p.m.

It would require a cabinet meeting to pass an order-in-council to bring the trusteeship legislation into effect.

It was thought the cabinet might also consider what legal action it might take to force the seamen back to work.

The Liberal caucus was apparently called to hear what action the government planned or had taken.

WANT ORDERLY MARCH

Union officials emphasized the march must be orderly. A union statement said:

"The CLC and Upper Lakes Shipping Company have sold the MP's a bill of goods that we are a gangster-type union and that the membership is simple, brainwashed and not intelligent. This is a chance to set the record straight."

Union officials said any ineligible member would be "persuaded" to go home.

"The government demands that you and other members of the executive board obey the law of Canada," said a telegram Sunday from Labor Minister MacEachen to SIU President Hal C. Banks of Montreal.

Earlier, in a bitter anti-Banks blast, the Canadian Labor Congress washed its hands of any further effort to negotiate a private settlement of the Great Lakes labor war. Its statement seemed to rule out reasonable hope that the federal government's trusteeship legislation—to affect the SIU and four other marine unions—can be avoided.

Both the CLC and Mr. MacEachen blamed the SIU walkout for the last-ditch failure to get private settlement.

CONVERGE HERE

Seamen began arriving Sunday night by bus, plane and train for today's march on Parliament Hill. No special police arrangements were being lined up, spokesmen said.

There was no sign from any source that the government demand had had any effect on the march to protest the federal trusteeship, or on SIU plans to return to their idle ships as sooner than they might have done otherwise.

At SIU headquarters in Montreal, members of the union executive were not available for comment on the federal demand and organizers said they knew of no orders to call off the march.

Mr. MacEachen said Sunday night he had no plan to meet the marchers although he was prepared to consider meeting a delegation.

First known arrivals Sunday night came by bus from the Lakehead and they said they expected about 100 or more. Another 600 were reported to have left Toronto by train in special rail coaches.

Another big movement was scheduled from SIU headquarters in Montreal with delegations also anticipated from Vancouver, Various Quebec and Ontario Great Lakes points, St. Lawrence ports and from the Maritimes.

The federal shipping inquiry into the Great Lakes labor situation listed SIU membership at 17,000 with 7,000 actually holding jobs.

RAISES QUESTIONS

Two main questions arose from Sunday's developments.

What other action may the government take to enforce its return-to-work order?

What action—if any—remains before it will implement the federal trusteeship plan, approved by Parliament last week and ready to impose anytime—or as Prime Minister Pearson said last week, no later than a day or two?

"We will have to wait and see," Mr. MacEachen said when questioned by reporters about just what the government will do if Mr. Banks fails to heed the federal demand. Implementing the federal legislation can be done whenever the cabinet decided.

"There are a number of sanctions that may be taken by employers and by the government," he said. "I don't intend to go into them." He did say that he has no indication that the shipping companies intend to take action.

CAN FINE DAILY

On the government's part, the law permits prosecutions against unions, union officers and members who violate no-strike provisions of their collective agreements with companies. Convictions may bring fines of a maximum $500 daily for unions, $200 for officers and $100 for workers.

Mr. Banks was chief target of the stinging federal shipping inquiry report on which the federal legislation is based.

The Canadian Labor Congress statement said President Claude Jodoin reviewed recent discussions on a private trusteeship settlement at Mr. Pearson's request.

"But these had led to nothing constructive in the shape of guarantees "of compliance or co-operation" by the SIU—Canadian and international branches.

"The irresponsible, illegal and dictatorial acton of Banks and the SIU of Canada in the current lieup of Canadian shipping makes it utterly impossible for the CLC to pursue the matter any farther with either the AFL-CIO (of the United States) or the Canadian government," said the CLC.

"Any further attempts to reach an agreement on this matter would only be interpreted now as a surrender of the rights of Canadians to make their own decisions regarding national affairs. Any thought of a private trusteeship or private settlement is therefore rejected by the CLC."

STRESSES FAILURE

The bitter statement underlined failure to obtain appropriate guarantees that Canadians would be in the majority on a proposed three - man private trusteeship board. The SIU of Canada launched the Great Lakes labor war to attack the new CLC - affiliated Canadian Maritime Union and harassed the CMU in American ports with SIU American allies.

The CLC part in prolonged private - settlement negotiations was explained in a five-page statement to all the 1,050,000-member's chartered and affiliated organizations.

Throughout, from first meetings in Washington last May 21 and 22, the CLC has insisted that two of the three trustees must be Canadian. It had had Canadian government support in this stand.

At Boston Sept. 23, more negotiations occurred in the presence of Mr. MacEachen and Labor Secretary Wirtz of the U.S. as well as CLC and AFL-CIO representatives.

The Canadians presented a draft agreement for three trustees including two Canadians and with "very broad powers for a specified period subject to extension," under the auspices of the two main labor groups of Canada and the U.S., the CLC and the AFL-CIO.

NO ANSWER

But counter-suggestions and proposals by the AFL-CIO were not acceptable to the CLC and later efforts were equally fruitless including those conducted at the request of the prime minister.

Under the circumstances, the CLC would support the federal trusteeship plan although it continued to dislike the necessity of this step.

Mr. MacEachen commented on the CLC step that the federal government disliked having to use its federal powers to clean up a union situation and blamed the SIU's illegal strike for precipitating the final CLC step. There had been in August "serious and sustained effort" to avoid federal legislation, in co-operation with the CLC and the U.S. government and the AFL-CIO.

As to the prospect now of any private settlement, "I would think that in the first instance that the CLC would have to consider what its situation would be if . . . a quick return to work by the SIU) took place."

He was, he confessed, "private-solution shy" right now.

Banks

(Continued From Page 1)

have the name of your constituency. Elect a delegate there, quietly and in good order.

"Send that delegate in to see your MP. Ask the MP to come out and meet with his constituents.

"If for some reason he doesn't want to come out, ask the MP if he will receive in his office a small, select, orderly and intelligent small group."

WANTS PEACEFUL SHOW

Fedora propped on the back of his head, Banks assured reporters who pressed around him that the union intends its demonstration to be peaceful in every way.

"When will the demonstrators go back to their ships?" His was asked.

"I haven't the slightest idea," he replied. Then, pointing to the crowd, he added: "Ask them. They'll decide."

DE GAULLES RETURN

PARIS (Reuters)—President de Gaulle and his wife Yvonne returned Sunday night by plane after a five-day state visit to Iran. The visit was viewed as heralding a renaissance of French influence and culture in Iran and the Middle East. France was expected to extend considerable technical assistance to Iran for development projects.

Guards Placed On Shipping Locks at Soo

SAULT STE. MARIE, Ont. (CP)—Guards with orders to let only authorized personnel pass have been placed on the St. Lawrence Seaway Great Lakes shipping lock here.

The round-the-clock security arrangements were ordered Friday as Seaway Authority officials awaited the outcome of the Seafarers' International Union's plans to fight government trusteeship over five maritime unions.

"We're playing the whole situation by ear," said Lock Superintendent John Bouchard. "We don't know if there is going to be any trouble."

He said seaway authority men wearing department of transport police armbands, have orders "not to let anyone through unless they have a special pass."

Delivery trucks and sightseers were turned away by the guard today when they reached a specially-erected barrier blocking the only approach to the island on which the lock is situated.

Mr. Bouchard said orders for tighter security came from a "higher up."

CRASH KILLS TWO

UPTON, Que. (CP)—Two men were killed Saturday when a small plane crashed and burned near this community 40 miles east of Montreal.

New low fares enable everyone to see Canada from a scenic dome.

2881 miles of train travel for $43

Read how Canadian Pacific's **FARESAVER PLAN** makes train travel incredibly inexpensive 7 days a week—even on The Canadian

Starting Oct. 27th you can travel nearly 3000 miles on one of the world's great trains for $43. And you can do it any day of the week. This is just an example of the economy of the FARESAVER PLAN. And it applies across Canada on Canadian Pacific.

How the plan works:

If you travel over 520 miles you enjoy low fares 7 days a week. (We show some sample fares below).

If you travel *under* 520 miles the lower fares are in effect 5 days a week (fares are slightly higher Fridays and Sundays for travel under 520 miles).

That's the plan. Now look at what it gives you on The Canadian.

- **The Canadian, one of the world's great trains.** The Canadian is a destination itself. It's the only train in Canada with Scenic Domes, soft music to travel by, and reclining coach seats with full-length leg rests.

Seats in Coaches are reserved without charge, and porter service is provided. The Canadian also features refreshment lounges, coffee shops and dining rooms as well as a wide choice of accommodation.

*One way coach—Montreal—Vancouver.

NEW LOW FARES EVERY DAY OF THE WEEK — One Way From Toronto To	Coach	All-Inclusive Tourist Lower Berth	All-Inclusive First Class Lower Berth	Fare and Bedroom (1 Person)	Fare and Bedroom (2 Person)
Winnipeg	$20.50	$29.50	$33.50	$28.85	$41.85
Calgary-Edmonton	32.50	46.50	53.50	50.40	74.40
Vancouver	41.50	60.50	69.50	64.45	97.45

It offers adventure, fun, relaxation and rest. The Canadian travels daily between Montreal/Toronto and Vancouver. Check the fares below and plan a trip. For further information and reservations, call your Canadian Pacific Office or Travel Agent.

TRAVEL Canadian Pacific
TRANS-CANADA PIPELINES HOTELS AIR SERVICES OVERSEAS
WORLD'S MOST COMPLETE TRANSPORTATION SYSTEM

Pyramid your rail travel savings with Canadian Pacific Faresaver Plan

DAVISON & DAVISON — TRAVEL AGENCY
CALL US FOR RESERVATIONS—OVER 40 YEARS' EXPERIENCE
193 FRONT STREET DIAL WO 8-7458

TELEVISION
ANTENNAS
● MOVED
● OVERHAULED
TOWERS ERECTED
Complaints of
Poor TV Reception
are often traced to a faulty or worn out TV aerial.
CALL US FOR A FREE ESTIMATE
NO MONEY DOWN
Add this work to your account.
BOOTH
RADIO & TELEVISION LTD.
170 FRONT ST. (Opp. City Hall)
DIAL WO 8-5785

BACKACHE?
..not me!
For relief from backache or that tired-out feeling I depend on—
Dodd's Pills

Successful Living

(A Canadian Social Worker Helps with Human Problems)

Distressed Over Bowed Legs

By DORIS CLARK

DORIS CLARK

DEAR DORIS — I am heartbroken about my bowlegs. I saw an orthopedist and he said he wouldn't think of operating to straighten them. He would not be the one to risk having me paralyzed for the rest of my days.

After that I cried and cried. I refused food for nearly ten days in the hope that death would arise. Unfortunately it didn't. Since then I am so discouraged that I hardly ever go out.

Now I've thought of another idea. Do you think I could sell my eyes, in order to get artificial legs? I want to have nice straight legs so much! — FIFTEEN.

DEAR FIFTEEN — Now look, Honeybunch, I grant you it is a disappointment to have legs which are not straight, but this is not worth committing suicide over. I know a girl who is so crippled with arthritis that she walks from one chair to another as if she had telephone posts for legs. They won't bend at all. Her friends adore her cheery disposition.

I know a man who was born with little stumps for legs and who only got his first full size artificial ones at 27. The legs are painful and hard to manage. Yet he is a source of great inspiration and practical help for hundreds of handicapped people.

Imagine going around with two glass eyes and two artificial legs by your own design!

Healthy, strong legs are a blessing from heaven whether they are crooked or straight. Do what I told you before about making them less noticeable and then forget the whole subject. Look around you for somebody to befriend.

* * *

DEAR DORIS — I am 16, and going with a wonderful guy. Last week I found out he drinks. I happened to see him when he was drunk. I think he will stop with my help, and he promised me he would. Should I forget about him or give him one more chance and try to help him. — D. K.

* * *

DEAR D. K. — If he is in the habit of drinking until he gets drunk, there may be no half-measures. I'd say one more chance — but no long, patient, martyr's role for you. It's not worth it!

* * *

Confidential to DAUGHTER — When father imposes he has to be stopped — just as a child has to be stopped. He has never had the slightest concern about how you will manage; just sulks when you draw the line on his useless expenditures involving your money.

Since he now threatens to move to an old folks' home — why not call his bluff and discuss this? Somehow he must be brought up short. You know he has two pensions and won't be in want!

* * *

(Doris can help you as she has helped others. Write to her in care of this paper, enclosing a five-cent-stamped, self-addressed envelope.)

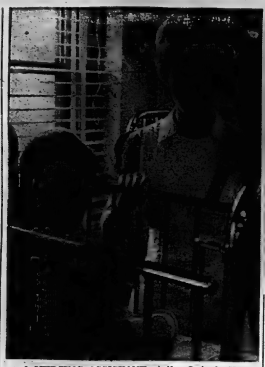

A NURSING ASSISTANT at the Ontario Homes for Mentally Retarded Infants Inc., Miss Rennie Wever of Belleville tends a patient in the new building opened Saturday.

Realize 12-Year-Old Dream In Opening of New Wing

A 12-year-old dream was realized Saturday, when Leonard Velleman and his wife, Leonora, watched the opening of the new building of Ontario Homes for Mentally Retarded Infants Inc., at Plainfield. The new building provides fireproof space for 54 patients on 3,500 square feet of floor. Cost of the new hospital, more than $100,000 according to building committee chairman, Ralph Sullivan of Peterborough was raised through an appeal to the public. Construction began last April.

Oriel Griffiths, president of the Board of Governors, was master of ceremonies for the opening, which included prayers by Rt. Rev. J. P. Sullivan of St. Michael's Church, a speech by Dr. J. N. Hart and a short comment by Clarke Rollins, M.L.A. for Hastings East. James Craig, representing Craig, Zeidler and Strong, the architects, turned the keys to the new building over to Mr. Sullivan, and Sullivan cut the ribbon to open the building. Inside the building, Lyman Ferris of Toronto and Fred Cole of Peterborough both vice-presidents of the organization unveiled a plaque dedicating the new buildings to Mr. and Mrs. Velleman. The plaque recognized Mrs. Velleman's humanity in starting the original Babies' Convalescent Home in 1951, and the expansion of the Home into the present Ontario Homes for Mentally Retarded Infants Inc., in 1956. Rev. R.G. Nichols of Plainfield United Church delivered a prayer after the unveiling.

EXPRESSING HIS GRATITUDE to supporters of Ontario Homes for Mentally Retarded Infants Inc., Leonard Velleman spoke after the unveiling of a plaque in the hospital lobby. Beside him is his wife, Mrs. Leonora Velleman, and in the background is a vice president of the organization, Fred Cole, Peterborough.

We'd like to call to your attention A truly happy, modern invention. It saves you worry, Running and hurry: It's Bell's convenient KITCHEN EXTENSION!

Save countless steps—get more things done—order your Kitchen Extension from

BELL

Wooler

ANNIVERSARY SERVICES

WOOLER — On Sunday, Wooler United Church celebrated their 60th anniversary with Rev. Alfred Poulter of Bridge St. United Church, Belleville as guest speaker. He is a former pastor having served from 1930 to 1938. He and Mrs. Poulter were highly esteemed by the church and community.

Rev. John MacCallum, the pastor introduced Mr. Poulter and assisted in the service.

After the evening service a reception was held in honor of Rev. and Mrs. Poulter. Lunch was served by the ladies which included a cake in honor of the 60th anniversary. This was cut by the president of the U.C.W., Mrs. Wilbur McColl.

The choir furnished music at both services. In the morning Mrs. David Stephens of Toronto rendered a solo.

CAR ACCIDENT

The community was shocked by the tragic car accident which killed Mr. Lyle Leavitt who had been a farmer in the community for several years. He leaves his widow, the former Grace Austin, three sons, Austin of Peterborough, Homer on the farm at Wooler and Dr. Ronald, Trenton and six grandchildren.

Sympathy is extended to Mrs. Harold Steenburg in the sudden death of her brother, Mr. Andy Gunion.

Mr. and Mrs. Albert Carmon of Madoc were Sunday guests of Mr. and Mrs. Alec Hubbie, also Mrs. Harry Gerow and Cecil of Brighton.

Mrs. S. L. Terrill entertained Rev. and Mrs. Poulter on Sunday.

Mr. and Mrs. George Ruttan with Robert Ruttan of St. Catharines spent the weekend with her sister, Mrs. N. N. Haggarty.

Dr. Frank Brown, his mother and two sons of Toronto were Sunday guests of Mr. and Mrs. Jim Putnam.

Mr. ad Mrs. Vic Smith of Burlington were guests of her parents, Mr. and Mrs. Charlie Jarvis.

Mr. and Mr. W. Wiley and Walter Elliott Were Sunday guests of Mr. and Mrs. D. Dorland.

WIDE AREA

Forests cover about 22 per cent of India's 1,709,500-square-mile land area.

CARPENTRY

CALL:

BERT HILES CONSTRUCTION

FOR FINE WORKMANSHIP — DIAL WO 2-6189

Belleville United Appeal

RESIDENTIAL CANVASS

OCTOBER 21st to OCTOBER 26th

Due to certain difficulties all areas of the city cannot be fully canvassed this year. Therefore, it is hoped that any person not called upon by a volunteer canvasser and who wishes to make a donation to this worthy cause will do so by sending his contribution in direct.

CAMPAIGN HEADQUARTERS: 118 Dundas Street East

(KIWANIS CENTRE) P.O. BOX 42 BELLEVILLE

Share The United Way!

CAN YOU GET A LOAN BEFORE YOU BUY A CAR?

YOU CAN WITH

SCOTIA PLAN

• low rates • rates the same for all models, all makes of cars • loans made before you choose your car—bargain with cash • loans are life insured at no extra cost • loans made for every worthwhile purpose

A FEW TYPICAL EXAMPLES

YOU BORROW:	YOU REPAY OVER:	PER MONTH YOU REPAY:
$ 300.00	12 MONTHS	$28.50
$ 1,000.00	18 MONTHS	$60.39
$ 1,500.00	24 MONTHS	$69.75
$2,000.00	30 MONTHS	$76.00
$2,500.00	36 MONTHS	$81.11

Scotia BANK

THE BANK OF NOVA SCOTIA

Second Section

The Ontario Intelligencer

BELLEVILLE, ONTARIO MONDAY, OCTOBER 21, 1963

Pages 11 to 20

Moira Secondary School Holds Graduation Exercises

By A. HENDERSON

Saturday night was graduation time at Moira Secondary School. While the long progression of teachers, board members, and graduating class, slowly wended its dignified way, two by two, to the measured tempo of recorded music, the teachers and members of the Board to the platform, and the graduating students to their reserved seats at the front of the gymnasium, the capacity audience stood in silent tribute.

Following the "School Song" and the singing of "O Canada," the Reverend E. Quirk gave the invocation, and the principal, Mr. W. J. Musgrove, gave a brief resume of the completion of the school which included the drafting and occupational rooms, mentioning that at the present time, there were 1125 students enrolled, and that one year of the Robaris plan was working out well, offering greater zeal. Mr. Musgrove also pointed out that there was also a potential for a University in Belleville, in perhaps two years and that there were 280 students in grade 13 in three secondary schools here. The school offered occupational courses which had been started during the past years.

EXTRA ACTIVITIES

There also had been a series of events, extra activities which tended to develop responsible citizens, with good characters. He was proud of the students' conduct which was not like policing. The student council had contributed the floodlighting and had donated to child in India. Athletics included volleyball, wrestling, rugger and soccer. He concluded by extending appreciation to the School Board for the educational opportunities provided; to Mr. Linton Read, and to those who had had charge of the projects, saving a thought for the graduating class in so learning, "helping to make this Canada of ours a better place to live."

The guest speaker for the evening, Mr. J. G. Demeza, B.A., B. Paed superintendent of the Ontario School for the Deaf, was introduced by Mr. M. Irwin, who was happy to introduce a man who had fitted himself for his position. He knew not only how to teach; but how to instruct others how to guide, how to counsel to be mother and father to the children at the O.S.D. and how to become part of a community.

KEEP ON LEARNING

In addressing the graduating class Mr. Demeza said he was proud of their attainments and that the school had attended, was but a jumping-off point and but a taste of the future. "Develop your strength; make the most of your handicaps and your opportunities; build up your basic level of education; keep on learning; have a set of values and ideals; your school and the church, and live by these standards; cherish their ideals, their influences will be either good or bad.

CHALLENGE OPPORTUNITY

"Challenge opportunity. Every one of society is a stepping-stone to greater opportunities." He urged the graduates to strive for an ever higher level in whatever they do. "Personality is a precious gem; raise the basic asset; make the most of your talents, discover them to their maximum; have a sense of purpose; a desire to serve your God; seize the opportunities and may God grant you the wisdom to do so."

Mr. Demeza was thanked by Miss Anne Portt for his timely and timely advice.

The valedictory address was given by Miss Shirley Chisholm, of Roslin and appears elsewhere in this issue.

Those receiving diplomas, awards, crests, certificates, bursaries and honor pins are as follows:

Secondary School Honor Graduation Diploma

Angus, Murray; Bagnell, Sharon; Ellis, Robert; Fort, David; Gutosie, Susan; Hawkins, Helen; Jones, Helen; Lovett, Patricia; MacDonald, Alan; McAlpine, Donald; McBrien, George-Anne; Payne, Norah; Pinder, Gordon; Portt, Elizabeth Ann; Rainbird, Glen; Smith, Forrest; Stafford, Mary; Steele, Charles; Stewart, Christine; Stewart, Terry; Wyese, Barbara.

Secondary School Graduation Diplomas

Aitchison, Alan; Allin, Donald; Allport, Brenda; Bacon, Donnie; Barnett, Susan; Bonetta, Sandra; Brant, Michael; Brant, Robert; Brennan, Adrian; Chisholm, Shirley; Clapp, Cheryl; Clark, Edward; Claus, Mary; Lou-Ann; Leonard, Richard; Corke, Elizabeth; Davis, Helen; Demczyma, Claus; Dickens, Raymond; DeGeorge, Brenda; Dixon, Richard; Driver, Betty; Enright, Peter; Faulkner, Ron; Flynn, Margaret; Gerrow, Wayne; Graham, Jane; Gray, Garry; Grigg, Steve Hanoski, Roland; Harrison, Dianne.

Herrington, Sandra; Hindorie, Wilfred; Horton, Thomas; Hull, Judith; Janitch, Pauline; Jewell, Beverley; Jones, Ronald; Jordison, Wayne; Kingston, David; Kuhn, John; LeBel, Lawrence; Lenny, Peter; Lewis, Linda; Long, Benjamin; Lovett, Donald; MacDonald, Holly; Maracia, Patricia; Mitchell, Harry; McQueen, Jean; Meale, Marlene; Mason, William; Messer, George; Millen, Sandra; Morrison, Ann; Morrison, Ann; Munroe, Reid; Nagy, Gloria; Neill, Judith; Nicholson, Janet; Nicholson, Douglas; Pickering, James.

Potts, John; Pound, Graydon; Rainbird, Sharon; Reid, Robert; Ray, Dennis; Richards, Rene; Rollinson, Robert; Rose, Douglas; Rose, Norman; Rose, Clinton Scarth, Peter; Schroder, Paul; Schwartz, David; Sharpe, Allan; Shannon, Theodore Jr.; Skinner, Robert; Slade, Sharon; Smith, Rose; Steele, Madeline; Steele, Barbara; Stephanson, Garth; Stover, William; Thompson, Stanley; Thomson, Lorne; Tice, Richard; Tummon, Wayne; Turnbull, Robert; Vanderwater, Margaret; Walsh, John; Walsh, Joseph; Zakos, Paul.

INTERMEDIATE

Crosby, Richard; Ferguson, Sharon; Adams, Lawrence; Akey, David; Angus, Reggie; Archer, Sharon; Bailey, Ronald; Bailey, Ronald; Balys, Sandra; Bannister, James; Batchelor, John; Begley, Elizabeth; Beckstedt, Albrecht; Beresford, Richard; Bernhardt, Jan; Birkenshaw, Allison; Boldrick, Eileen; Botting, Norma; Bowman, Richard; Brant, Karen; Brant, Mary Lou; Bridge, Patricia; Bridge, Sandra; Brown, Barbara; Burns, John; Callaghan, Byron; Callaghan, Ronald; Carson, Donald; Case, Linda; Cavers, Helen; Chisholm, Carolyn; Christoffersen, Douglas; Christie, Nancy; Christopher, Sharon; Clark, William; Clarke, Susan; Cochrane, Gordon; Cochrane, Rodrick; Cleary, Patricia; Coleman, John; Colden, Barbara; Colden, Sandra; Cook, Wanda; Cooke, Royden; Cooper, Norma; Conn, Daniel; Curtis, Ronald; Davidson, Lynne; Davidson, Lynne; Dennis, Richard; Demorest, Jewell; Donahue, Michael; Dowsley, Edward; Farrow, Robert; Fenton, Raymond; Fineth, Linda; Flinn, Edward; Fraser, James; Fraser, Douglas; Fullerton, Susan; Geen, Dianne; Geen, Garnet; Geen, Joyce; Geen, Kenneth; Gibson, William; Gordon, Sandra; Graves, Sharon; Green, Rick; Keith; Hanash, Karl; Hay, Douglas; Hay, Ronald; Hayden, John; Henricks, Joel; Hill, Susan; Horn, Trevs; Hume, Murray; Hutchinson, Christopher; Jackson, Thomas; Jennings, Beverley; Johnston, Allen; Johnson, Lynda; Johnson, Ronald; Johnson, Allison; Mary; Kilpatrick, Jay; Kilpatrick, Richard; Lagoutte, Larry; Lambert, Lynda; Lang, Barbara; Latchford, Nancy; Lawrence, Donald; Lazariuk, Susanne; Leitch, Susan; Locke, Susan; Lilie, Jane; Love, Kathryn; Low, Joan; MacDonald, Linda; Maher, Gerald; Maracle, Carman; Maracle, Douglas; Maracle, Terry; Mason, George; Matthews, Dianne; McDowel, Stuart; McGhee, Garreth; McIquham, William; McLauchlin, Martha; McLean, David; McLean, Robert; Moon, David; Mountford, Anne; Murphy, John; Neill, Lynne; Nix, Barry; Oconomore, Walter; Olsen, Douglas; Ouderkirk, Peter; Parks, Marsiyn; Paul, Ray; Piperni, Daniel; Poulton, Peggy; Premeaier, Jack; Pringle, Edna; Pugh, Margery; Purdy, Sandra; Reid, Marjorie; Rice, Kathleen; Richards, Harry; Richards, William; Robinson, Edward; Robinson, Raymond; Rose, Linda; Rose, Lorne; Rutherford, Carolyn; Rutherford, Gary; Schroder, Diane; Scott, Randolph; Shappee, Janet; Shoebridge, Larry; Shorey, John; Shorey, William; Smith, Bruce; Smith, Douglas; Smith, Kenneth; Stasiuk, Margaret; Stewart, Linda; Stewart, John; Sullivan, Lyle; Swan, Bruce; Swan, Elizabeth; Tee Hsar, John; Thompson, Jacqueline; Thompson, Judy; Thornton, Ida; Tomo, William; Tracey, Sylvia; Trumm, Lawrence; Tufts, William; Tummon, Diane; Turner, Leroy; Uens, Stanley; Urch, Stephen; Vesterfelt, Kenneth; Walker, Richard; Walker, Sharon; Walters, Sonnie; Ward, Mackenzie; Watson, Paul; Whyte, David; Wilson, Stephen; Wing, Cheryl; Wishart, Hal; Wright, James; Wright, Brian; Young, Robert; Young, Bruce.

BOARD CERTIFICATES

Cappell, Barry; Cappell, Catherine; Clapp, William; Cochrane, Jane; DeMunck, Sheila; Grills, Larry; Horrigan, Charles; Lewis, Gerald; Marshall, Michael; Pound, Stubbert, Sharon; Westlake, Douglas; Wilson, Howard.

SCHOLARSHIPS, BURSARIES, PRIZES, AWARDS

Ontario Scholarships of $400 each. To students obtaining an average of at least 80 percent on grade 13 papers and proceeding to further formal education. Won by Betty Ann Portt. Presented by Mr. W. J. Musgrove. Won by David Fort. Presented by Mr. James Pearson.

General Motors Canadian Scholarship ($250 — $2000 annually). To an outstanding student entering any faculty or course and may be renewed for from year to year for a period of four years. Won by Betty Ann Portt; Presented by Mr. Ralph S. McLean.

Canadian War Memorial Scholarship (U. of T.) — $500. For general proficiency in grade 13. Awarded for a second year. Won by Christine Stewart. Presented by Mr. Bruce Hall.

J. W. Billes Admission Bursary (U. of T.) — $300. Won by Betty Ann Portt. Presented by Mr. Norman Moore.

Dominion - Provincial Bursaries. Each of the value of $3200 were awarded students attending Moira Secondary School in grade 13. Won by Betty Ann Portt.

Atkinson Charitable Foundation Bursary of $400. Awarded to Barbara Wease. Presented by Dr. Peter G. Lodor.

The Ontario Intelligencer Scholarship of $100. To the student in Moira with the highest standing in Grade XIII English Composition and Literature. Won by Betty Ann Portt. Presented by Mr. James Pearson.

The Royal Canadian Legion, Branch 99 Bursary — $25. To a deserving student of Grade XII who is the son or daughter of a veteran and who is continuing his or her education. Won by Robert Skinner. Presented by Mr. N. R. Hardwick, President.

Medical Staff Association of Belleville General Hospital Scholarship $100. To the student with highest standing in Grade XIII and proceeding to a University Medical Course. Won by Alan MacDonald. Presented by Dr. Peter G. Lodor.

Army, Navy and Air Force Veterans in Canada, Unit 201, Scholarship — $50. To a veteran's son or daughter with highest standing in nine Grade XIII papers and proceeding to further formal education. Won by Charles Steele. Presented by Mr. S. Melbourne, Vice-President.

Bay of Quinte District High School Board Proficiency Award For highest standing in Grade 9 — $20. Won by Ronald Brooks. Presented by Mr Bruce Portt.

Thomasburg Auto Parts Award — $30. For highest proficiency in Grade 9. Won by Barbara Bates. Presented by Mr. H. E. Edey.

Society of Industrial and Cost Accountants of Ontario, Bay of Quinte Chapter Award — $20. For the student in Belleville Secondary Schools with highest standing in Grade XIII Algebra. Won by Ralph Lovett.

The James Texts Limited Award — $25. For general proficiency in Grade 10. Won by Lynne Neill. Presented by Mr. R. A. Bradford.

Bay of Quinte District High School Board Proficiency Award For highest standing in Grade 10 Shop — $25. Won by Mac Ward. Presented by Mr. Norman Moore.

Bay of Quinte District High School Board Award — $10 each. To the girl and the boy with the highest averages in the Occupational Training Classes. Won by Randy Brant. Presented by Mr. A. Lepore. Won by Bernadette De Vuyst. Presented by Mrs. J. Brydson.

Moira - Schuster Co. Shield. For the top student in Grade 12 Drafting. Won by Ronald Jones. Presented by Mr. Jay Collins.

Quinte Paint and Wallpaper Prize — Art Set. To the student showing the most promise in art work. Won by Judy Thompson. Presented by Mr. Harold Farrow.

Big "A" Company Prize. To the student with highest standing in Grade 11 Electrical Course. Won by Bruce Rich. Presented by Mr. S. Else.

Sidney War Memorial Scholarship (U. of T.) — $500. For general proficiency in Grade XIII. Awarded for a second year. Won by Christine Stewart. Presented by Mr. bruce Hall.

J. W. Billes Admission Bursary (U. of T.) — $300. Won by Betty Ann Portt. Presented by Mr. Norman Moore.

Dominion - Provincial Bursaries. Each of the value of $3200 were awarded students attending Moira Secondary School in grade 13. Won by Betty Ann Portt.

Atkinson Charitable Foundation Bursary of $400. Awarded to Barbara Wease. Presented by Dr. Peter G. Lodor.

The Ontario Intelligencer Scholarship of $100. To the student in Moira with the highest standing in Grade XIII English Composition and Literature. Won by Betty Ann Portt. Presented by Mr. James Pearson.

The Royal Canadian Legion, Branch 99 Bursary — $25. To a deserving student of Grade XII who is the son or daughter of a veteran and who is continuing his or her education. Won by Robert Skinner. Presented by Mr. N. R. Hardwick, President.

Medical Staff Association of Belleville General Hospital Scholarship $100. To the student with highest standing in Grade XIII and proceeding to a University Medical Course. Won by Alan MacDonald. Presented by Dr. Peter G. Lodor.

Army, Navy and Air Force Veterans in Canada, Unit 201, Scholarship — $50. To a veteran's son or daughter with highest standing in nine Grade XIII papers and proceeding to further formal education. Won by Charles Steele. Presented by Mr. S. Melbourne, Vice-President.

Bay of Quinte District High School Board Proficiency Award For highest standing in Grade 9 — $20. Won by Ronald Brooks. Presented by Mr Bruce Portt.

Thomasburg Auto Parts Award — $30. For highest proficiency in Grade 9. Won by Barbara Bates. Presented by Mr. H. E. Edey.

Society of Industrial and Cost Accountants of Ontario, Bay of Quinte Chapter Award — $20. For the student in Belleville Secondary Schools with highest standing in Grade XIII Algebra. Won by Ralph Lovett.

The James Texts Limited Award — $25. For general proficiency in Grade 10. Won by Lynne Neill. Presented by Mr. R. A. Bradford.

Bay of Quinte District High School Board Proficiency Award For highest standing in Grade 10 Shop — $25. Won by Mac Ward. Presented by Mr. Norman Moore.

Bay of Quinte District High School Board Award — $10 each. To the girl and the boy with the highest averages in the Occupational Training Classes. Won by Randy Brant. Presented by Mr. A. Lepore. Won by Bernadette De Vuyst. Presented by Mrs. J. Brydson.

Moira - Schuster Co. Shield. For the top student in Grade 12 Drafting. Won by Ronald Jones. Presented by Mr. Jay Collins.

Quinte Paint and Wallpaper Prize — Art Set. To the student showing the most promise in art work. Won by Judy Thompson. Presented by Mr. Harold Farrow.

Big "A" Company Prize. To the student with highest standing in Grade 11 Electrical Course. Won by Bruce Rich. Presented by Mr. S. Else.

Sidney War Memorial Scholarship (U. of T.) — $500. For general proficiency in Grade XIII. Awarded for a second year. Won by Christine Stewart. Presented by Mr. bruce Hall.

Bay of Quinte District High School Board Award — $25. For the top student in Construction Technology in Grade II. Won by Glenn Wert. Presented by Mrs. P. Bennett.

Deacon Bros. Co. Award — $25. For the student with highest standing in Grade 12 Technical Science. Won by Dennis Ray. Presented by Mr. Fred Deacon.

M and I Electronics Supply Co. Award — $25. To the student with highest standing in Grade 11 Electrical Course. Won by John Coffey. Presented by Mr. W. A. Ironside.

Big "A" Company Award — $25. To the Grade 12 student with the highest standing in Electrical or Electronic Technology who has accepted employment in this field. Won by Robert Brant. Presented by Mr. Else.

Bernice Parrott Award — $50. To the Grade 12 Student with the highest mark in the Technical Course who has been active in 4-H Clubs or Junior Farmer work. Won by Graydon Pound. Presented by Mr. J. Dalas.

Corby Distillery Co. Award — $50 Agricultural Shield to the student with the highest mark in the Technical Course who has been active in 4-H Clubs or Junior Farmer work. Won by Graydon Pound. Presented by Mr. J. Dalas.

Corby Distillery Co. Award — $50. For the student with highest proficiency in the Grade 12 General Course. Won by Shirley Chisholm. Presented by Mr. F. H. Bellinzoli.

Business and Professional Women's Club Bursary — $25. To a deserving girl from Moira going into training at the Belleville General Hospital. To be paid for two years. Won by Dianne Harrison. Presented by Mrs. Muriel Reid.

Science Teachers' Award — $25. To the student with the highest marks in any three Grade XIII Science Courses. Won by any student who has won no other major award. Won by Nora Payne. Presented by Mr. J. Cody.

Rolul's Music Centre Award — $25. To the student judged among the most proficient in Music and who has taken an active part in school musical activities. Won by Gary Dennis.

Canadian Welding Gases Co. Award — $25. For highest standing in Grade 12 Automotive Course. Won by Dwight McDavitt. Presented by Mr. N. M. Storms.

Arthur A. Sills Company Award — $25. For highest standing in Grade 11 Woodworking Course. Won by Ronald Akin. Presented by Mr. W. Knudsen.

Miss J. Tickell Prize — $15. For highest achievement in Grade 13 French. Won by Betty Ann Portt. Presented by Mrs. A. Kennedy.

Canada Cement Award — $25. For the student with highest standing in Machine Technology. Won by Wayne Jordison. Presented by Mr. F. P. Cummings.

Truck and Farm Supply Limited Shield. To the student with highest standing in Grade 12 Automotive Course. Won by Dwight McDavitt. Presented by Mr. H. E. Edey.

Waterman Award — Engraved Pen and Pencil Set. To the student with highest proficiency in Grade XIII French. Won by Betty Ann Portt. Presented by Mr. L. D. Read

Big "A" Company Prize. To the student in third place in Grade 12 Technical Course. Won by Dianne Harrison. Presented by Mr. Norman Moore.

Moira Staff Scholarships — Grade XIII Mark — Grade XIII $35. To deserving students in the senior grades. Grade 13 — Won by Alan MacDonald. Presented by Mr. G. E. Boyce. Grade 12 Technical — Won by Ronald Rose. Presented by Mr. E. P. Volsary. Grade 12 General — Won by Lauren English. Presented by Mr. H. G. Birkenshaw.

Student Council Award — $50. To the student who has done the most for the school and who is continuing his or her education. Need is also given some consideration in the choice of the winner. Won by Alan MacDonald. Presented by Brian Knudsen.

Foley Foundry & Machine Co. Award — $25. For the student with the highest standing in the Grade 11 General Course. Won by Barbara Wease. Presented by Mr. Fred Deacon.

Lambert Construction Co. Award — $25. For the student with the highest standing in the Grade 12 Technical Course. Won by Dianne Harrison. Presented by Mr. Norman Moore.

Bata Sigma Phi Award — $25. For the girl in Grade 12 with highest aggregate marks in the humanities. Won by Shirley Chisholm. Presented by Mrs. Joan Thomson.

Stephens-Adamson Mfg. Co. Award — $25. To the student with highest standing in Grade 12 Technical Course. Won by Ronald Jones. Presented by Mr. V. L. Lewis.

Keyette Club Award — $25. To the student with highest standing in Grade 13 Home Economics. Won by Barbara Rita. Presented by Denise Brown and Bev. Jewell.

COMMENCEMENT EXERCISES for Moira Secondary students were held Saturday evening. Seen above are Moira Principal James Musgrove, graduating class valedictorian Shirley Chisholm and Ontario scholars Betty Anne Portt (91.4 per cent) and David Fort.

Debits Against Bank Higher Than Year Ago

MONTREAL (CP) — Debits against chequing bank accounts in September were $28,691,300,000, the Canadian Bankers' Association reported today.

In August, debits were $28,005,800,000. In September, 1962, debits totalled $24,368,700,000.

Debits represent money withdrawn from deposit accounts in chartered banks other than accounts of the federal government.

Debits as reported for all clearing house points in Ontario (in millions):

	Sept. 1963	Aug. 1963	Sept. 1962
Brantford	58.6	67.9	62.5
Cornwall	42.1	43.0	35.4
Ft. William	30.4	32.3	28.9
Guelph	47.2	46.9	43.5
Hamilton	585.1	621.3	496.1
Kingston	47.7	50.0	50.4
Kitchener	146.0	135.3	126.4
London	394.6	368.1	300.1
Ni. Falls	46.5	47.4	43.1
Oshawa	196.4	204.9	144.6
Ottawa	487.2	524.1	396.5
Peterboro	59.1	60.9	54.7
Port Arthur	35.5	38.7	32.2
Ste. Cath.	91.1	94.8	82.9
Sarnia	47.3	57.7	58.8
S.S. Marie	76.7	83.0	69.4
Sudbury	65.8	66.7	61.7
Timmins	19.7	19.1	17.4
Toronto	9,912.7	9,740.8	8,446.3
Windsor	229.0	301.8	185.2

Sugar Price Rises

LONDON (Reuters) — The price of sugar on the London market rose by £3 (£85) a ton today to £99 ($297).

The price now is within £2 (£87) of the spot price and the £101 ($303) reached last May.

It has risen £22 10s (£67.50) since hurricane Flora damaged Cuba's sugar crop earlier this month.

Miss Shirley Chisholm Gives Valedictory Address

The following is the valedictory address given by Miss Shirley Chisholm, Saturday evening at the graduating exercises of Moira Secondary School:

Mr. Musgrove, distinguished guests, students, and friends of Moira Secondary School: It is a great honor and privilege to have the opportunity of speaking to you as the valedictorian of the graduating class of 1963.

"Five years ago we entered a school that was just as new and untested as we were. Our first assembly saw Mr. Musgrove giving his opening address and presenting our teachers from atop a pile of cement blocks. Classes changed to the tune of an old school bell rung by Mr. Read and by 'gym' periods were held in an upper corridor. Those first few months required a great deal of patience and adjustment by both teachers and pupils; but now I think that we all agree that this beautiful school was worth waiting for.

INTANGIBLE ASSETS

"Just as our school has developed, so have our attitudes and goals during the past five years, as we have also. We have gained, besides our education, certain intangible assets which will stand us in good stead all our lives. I mean our physical education program where we have developed skills and agility in playing sports and have learned the importance of sportsmanship. Leadership activities have been encouraged by participation in school clubs and in politics. Parliament we have made many new friends and have acquired some further knowledge of others. The reward of hard work has been evidenced in your studies. Certainly, even if we forget our history dates and chemical formulas, we will retain the qualities for the rest of our lives.

"All our memories of Moira will not be of hard work and exams. We will remember our teachers as they, so doubt, will remember us. In years to come, we graduates will meet again and remind each other of Mr. Cody saying: 'If it's in the book, you've got to know it!' Or, of Mr. Boyce remarking in his mock anger: 'Only 29 seconds remaining before the bell rings, or of a form teacher pleading with his dormant class. 'Shouldn't you people be some place?' But the memory which will probably top them all will be of Mr. Read shouting, 'Peasant' as he derides us in mock anger.

MUST GIVE CREDIT

"Seriously, we must give our teachers a great deal of credit. Think of the difficulties they have encountered and the obstacles they have overcome in teaching us! The size of the graduating class alone attests their skill, patience and endurance. Let us, as graduates put to use the knowledge they have given us and always be proud to belong to the teaching profession.

"To our parents we also owe a great debt. We girls appreciate our mothers when they have taken an active part in studies during exams, and I'm sure the boys enjoy using the family car; but we realize the sacrifices they make for our education and upbringing! We have tried to live up to our ideals of right and wrong; they have taught us proper manners; they have helped us when we deserved it, and have encouraged us when we needed praise. And as always, conduct ourselves in such a way as to make them proud of us.

OBJECT OF TEACHING

"It is said that 'the object of teaching a child is to enable him to get along without his teacher.' We graduates are experiencing this now. Some of us have already taken our places in the business world; while others have either retired to Moira for grade 13, or gone on to further training in hospitals, teachers' colleges and universities.

"We are setting out on a new stage in our lives. Childhood, public school, high school are behind us, and we look forward to taking our place in the world of adults.

"Our years at Moira have given us a good background for our future. They have provided us with not only a sound education, but with precepts and ideals which will aid us in any field we should choose to enter.

FAREWELL

Tonight I am giving the valedictory address, a farewell to Moira and to commencement—a beginning. We graduates are bidding farewell to our years at Moira and we are going forward—armed with the teachings and principles received in the home, public school, high school and by parents, and teachers, and with our own perserverence and confidence to begin a new life. I challenge each one of you to do your best in whatever field you enter, and to use to the fullest possible advantage the talents God has given you.

"Shirley Chisholm."

RECORD SALES

Canadians bought a record 503,565 new cars in 1962.

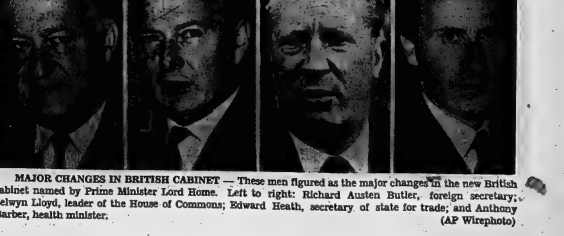

MAJOR CHANGES IN BRITISH CABINET — These men figured as the major changes in the new British cabinet named by Prime Minister Lord Home. Left to right: Richard Austen Butler, foreign secretary; Selwyn Lloyd, leader of the House of Commons; Edward Heath, secretary of state for trade; and Anthony Barber, health minister. (AP Wirephoto)

Ontario Intelligencer
SPORTS

Sport Slices...

RARE, MEDIUM, WELL-DONE

By GEO. H. CARVER, *Sports Editor*

Eighteen sportswriters and sportscasters of the National Hockey League circuit turned from typewriters and mikes to crystal balls and came up blooey-eyed with the loop race selections.

Ink-stained and tonsil-worn they retreated into their lairs, some perhaps anticipating the wrath of home-town fans, others readying shoulders for accolades.

Whether it was the spectre of Rudy Pilous fading into the Denver mists and smelling Billy Reay looming over the Chicago horizon, the press-box-Ty-Cobb wreches came up with the Black Hawks to take the league gold and gravy.

That roar you hear in the background is the tonsilar thunder of one "Trunch" Imlach, echoing in the Toronto canyons.

For didn't the habitues of press box and radio-television cubicles relegate his beloved Maple Leafs to second place by the selection standing? They gave Chicago eleven firsts in their choice and the Blues of the Gardens but six.

The Black Hawks received six second-place selections, the Leafs nine. One picked the Hawks to finish third and three chose the Imlachians for the place spot. Nary a one put them in fourth position.

The Detroit Red Wings were the overall selection for third slot receiving only one loyal Motor City for top slot. The Wings got two and six votes for second and third place finishes.

At least one loyal Montrealer doesn't believe that his Habs are destined for oblivion come playoff time. He was the only selector to give them a second place finish. They received three thirds and nine fourths. Five relegated them to fifth spot and four anti-Habs picked them to finish in fifth position.

The New York Rangers, now training on pea-soup and frogs' legs since being bolstered by three-or-four-or-more ex-Canadiens were given four (three of them from Gotham writers and casters) votes to finish in third place and the same number to end up in fourth. They also received five votes to finish fifth and sixth.

The hapless Bruins had a loyal supporter in a radio type from Beantown who picked them to wind up in third slot. But three voted them a fifth-place finish and thirteen to occupy the janitor's quarters.

Two Toronto "renegades" will likely feel the wrath of the Imlach post-selection tirade. Two evening papers' selectors picked Chicago to finish in front of his beloved Leafs, the morning paper bloke remained loyal. One of the others had the audacity to pick the Hawkins champions as a third-place finisher.

The Chicago writers and talkers went solid for the Hawks with two picking the Leafs and one Detroit to finish in first place position. The other chose third slot for the Leafs.

Two Boston selectors liked the Leafs for the honors, one chose Chicago. One placed the Bruins in the cellar and the other two went anti-American and placed the Rangers in the bottom slot.

The Detroit trio, strange to say, were split three ways for the top-slot selection. Chicago, Detroit and Toronto were their individual choices. They wanted no part of New York, Boston or Montreal in the top three spots. Two voted Montreal and one New York for the fourth position.

The Montreal experts didn't go out on the limb with the exception, as was noted, of one who gave them a second-place finish. Two picked Chicago and one Toronto for the slot. Toronto got two second place votes with the Wings, Habs and Hawks sharing a third-place selection. One gave the Habs a fourth place position and Detroit and two selections for this spot. All sent the Rangers and Boston into the discard.

So there you have it.

The limb beckons—and here we go.

Chicago to finish on top, Toronto second with Detroit third, and—ah, here's the rub—Montreal and the Rangers in a see-saw battle for fourth spot with the Habs favored. Boston, you know where.

The Big Seven

By THE CANADIAN PRESS

A couple of outsiders made a weekend cult into the Chicago-Montreal monopoly in the National Hockey League's list of top individual point-getters.

Phil Goyette of New York Rangers and Bobby Pulford of Toronto Maple Leafs climbed into a five-player tie for the No. 5 spot at the six-point level.

Goyette collected four assists in the first period of New York's Sunday night game with Boston —a 5-1 Ranger win—while Pulford bagged a pair of assists in Toronto's two weekend outings.

Both have six points and share fifth spot with John Ferguson of the Canadiens and Bobby Hull and Ab McDonald of the Black Hawks.

Chicago's Stan Mikita head the group with six goals and four assists. Two points behind him are Bernie Geoffrion and Jean Beliveau of the Canadiens and Ken Wharram, Mikita's linemate.

The leaders:

	G	A	Pts
Mikita, Chicago	6	4	10
Geoffrion, Montreal	5	3	8
Wharram, Chicago	5	3	8
Beliveau, Montreal	1	7	8
Ferguson, Montreal	3	3	6
Hull, Chicago	3	3	6
McDonald, Chicago	1	5	6
Pulford, Toronto	1	5	6
Goyette, New York	1	5	6

CHESS WINS

MONTREAL (CP) — Tony Chibl of Leamington, Ont., three - time Canadian tenpin bowling champion, defeated the Quebec champion, Maurice Boyer of Montreal, in a three-string exhibition match Sunday. The 27-year-old Chibi, recent winner of the first Invitational Tournament of the Americas in Miami, Fla., bowled games of 190, 186 and 193 for a 569-total. Boyer, 34, scored 541.

Big Goal Eludes Gordie Howe★ ★ ★ ★

Hawks Trim Habs; Leafs, Wings Split

HOCKEY STANDINGS

By THE CANADIAN PRESS

National League

	W	L	T	A	Pts
Chicago	4	1	0	30	13
Toronto	3	2	0	15	11
Detroit	3	2	0	13	10
Montreal	3	2	1	17	15
New York	2	3	0	11	10
Boston	0	5	1	8	24

Saturday Night's Results
Boston 0 Montreal 2
Detroit 1 Toronto 2

Sunday Night's Results
Boston 1 New York 5
Toronto 2 Detroit 3
Montreal 3 Chicago 5

Games Thursday, Oct. 24
New York at Montreal
Chicago at Detroit

OHA Junior A

	W	L	T	A	Pts
Toronto	3	1	0	22	15
Peterborough	3	1	0	18	13
Montreal	2	0	1	18	5
Niagara Falls	2	1	0	12	8
Oshawa	1	1	1	19	13
Kitchener	1	1	0	4	9
St. Catharines	0	3	0	10	12
Hamilton	0	4	0	6	21

Sunday's Results
Oshawa 11 St. Catharines 2
Peterborough 6 Kitchener 0
Hamilton 0 Montreal 8
Niagara Falls 3 Toronto 4

Tuesday's Games
Toronto at Oshawa
Kitchener at St. Catharines

Central Professional

	W	L	T	A	Pts
Omaha	4	0	0	21	9
Minneapolis	2	1	1	22	14
St. Paul	3	2	0	15	18
St. Louis	0	4	1	13	22
Indianapolis	0	4	0	9	14

Saturday's Results
Omaha 6 Indianapolis 4
St. Louis 5 Minneapolis 3

Sunday's Results
St. Louis 3 St. Paul 2

Tuesday's Games
Omaha at St. Louis

American League

Eastern Division

	W	L	T	A	Pts
Providence	3	2	2	26	26
Quebec	3	3	0	20	19
Hershey	2	3	1	25	25
Springfield	2	3	0	12	14
Baltimore	1	4	1	13	25

Western Division

	W	L	T	A	Pts
Pittsburgh	4	1	0	23	11
Rochester	2	1	0	18	9
Cleveland	1	2	0	13	12
Buffalo	2	3	0	13	20

Saturday's Results
Quebec 2 Pittsburgh 3
Buffalo 1 Hershey 4
Providence 5 Cleveland 3
Baltimore 3 Springfield 1

Sunday's Results
Quebec 5 Buffalo 2
Cleveland 3 Rochester 5
Baltimore 5 Providence 3
Hershey 7 Springfield 3

Tuesday's Games
Buffalo at Quebec
Rochester at Baltimore
Western League

	W	L	T	A	Pts
Denver	3	1	0	19	15
San Francisco	3	2	0	20	16
Seattle	3	1	0	19	12
Los Angeles	2	3	0	13	21
Portland	1	3	0	14	15
Vancouver	1	3	0	20	22

Sunday's Results
Los Angeles 5 Portland 4
San Francisco 2 Seattle 3

SATURDAY

Eastern League

Nashville 4 Clinton 6
New Haven 2 Johnstown 4
Philadelphia 1 Greensboro 10
Knoxville 2 Charlotte 6

Northern Ontario Junior
Espanola 4 Sault Ste. Marie, Ont. 5
Sudbury 7 Sault Ste. Marie, Mich. 4

Saskatchewan Junior
Melville 3 Flin Flon 3
Estevan 3 Moose Jaw 4
Saskatoon 2 Weyburn 2
New Scotia Senior
Halifax 0 Windsor 3

SUNDAY

Eastern League
Clinton 2 New Haven 8
Nashville 3 Long Island 2
Knoxville 4 Greensboro 1

Ontario and District
Ottawa 3 Hull 6
Pembroke 4 Hawkesbury 4

Northern Ontario Junior
Sudbury 3 Sault Ste. Marie, Ont. 8
Espanola 8 Sault Ste. Marie, Mich. 1

Saskatchewan Junior
Winnipeg Rangers 3 Winnipeg Monarchs 4
Fort Frances 4 Winnipeg Braves 3

Saskatchewan Junior
Melville 7 Flin Flon 3

Exhibition
Canadian Olympics 9 Calgary Buffalos 2

-FIGHTS-

By THE ASSOCIATED RESS

Guadalajara, Mexico — Ernan Torres, 112, Mexico, knocked out Pascual Perez 100, Argentina, 3.

By THE CANADIAN PRESS

A blast of the whistle by referee Frank Udvari has preserved Maurice Richard's goal-collecting record in the National Hockey League for at least another three days.

Gordie Howe's assault on the mark appeared to have reached a successful conclusion Sunday night. But it was no go.

The big guy lofted a 70-foot puck Tuesday night but after goalie Johnny Bower of the Maple Leafs had been lifted for a sixth attacker.

Udvari whistled it down, invalidating the goal.

He ruled Howe's teammate Alex Delvecchio had started the play illegally by shovelling the puck with his gloved hand.

Eight days ago, a goal by the Detroit right-winger was wiped out under similar circumstances. He put the puck into the net in a game against Boston Bruins. But Howe was disallowed because of a penalty to the Red Wings.

HOWE PHILOSOPHIC

Gordie takes such setbacks philosophically so he expressed little concern Tuesday at another shot at the record when the Red Wings play Chicago Black Hawks next Thursday.

Said Howe during the weekend:

"I've said it many times before. That next goal means more to you reporters than it does to me."

The Red Wings shaded the Leafs 3-2 in Sunday night's game in Maple Leaf Gardens, a split in their home-and-home series which means a 3-1 winner at home Saturday night. The saw-off left the two clubs sharing second place in the standings with six points.

Billy Reay's Black Hawks measuredly banished the Habitants eight points, downing Montreal Canadiens 5-3 in Chicago Sunday night.

RANGERS DRUB BRUINS

In another Sunday night game, New York Rangers drubbed the Boston Bruins 5-1 at Madison Square Garden. A 2-0 shutout by the Canadiens over Boston in Montreal Saturday night rounded out the weekend splashes.

Some of the highlights:

Camille Henry of the Rangers counted his 200th goal of his NHL career.

Billy Harris of the Leafs scored his 100.

New York's Phil Goyette helped set up four of his team's goals in one period.

Howie Young of the Hawks, tagged with only one minor penalty in Chicago's first four games, reverted to last season's form and is back at the top of the list of penalty leaders with 24 minutes.

The home team won all five weekend game. Now in 15 games so far this season, home clubs have piddled only one win and one tie to clubs on the road.

Detroit, short of manpower with Parker MacDonald and Bruce MacGregor on the sidelist, surged ahead of Toronto Sunday night with goals by Dave Ingram, Delvecchio and Doug Barkley in the opening period.

Dave Keon and Harris clicked for Toronto in the second and third periods, respectively, before the Howe affair with 24 seconds left to play.

Howe played both weekend games with a painful cut on his right ankle suffered in a practice session. Goalie Terry Sawchuk also played with an injury — a severely-bruised left hand suffered Saturday night—and turned back 46 shots, 11 more than Bower.

Stan Mikita, Ron Murphy, Bill Hay, Pierre Pilote and Al MacNeil shared in the Chicago scoring as Glenn Hall and Vasko picked up three assists.

Gilles Tremblay, Claude Provost and Bernie Geoffrion were the Montreal goal-getters. The Canadiens were left in fourth spot with five points.

N.H.L. Leaders

By THE CANADIAN RESS

Standings: Chicago, won 4, lost 1, tied 0, points 8.
Points: Mikita, Chicago, 10 points; Hull, Chicago, 8.
Assists: Beliveau, Montreal, 7.
Penalties: Young, Chicago, 16 minutes.
Shutouts: Sawchuk, Detroit, Plante, New York, Worsley, Montreal, 1.

PHONE FOR APPOINTMENT
TO SEE YOUR OWN SWATCH
IN YOUR OWN HOME
Custom Tailored Clothes
NEWT WILBUR
WO 8-9359
123 FOSTER AVENUE
(Opp. Masonic Temple)

Stamps, Saskys Tie 33-33

Kempf Kicks BC Lions To Title

By THE CANADIAN PRESS

WFC Scoring Leaders

By THE CANADIAN PRESS

Peter Kempf got four field goals and two converts Saturday night to strengthen his hold on second place in the Western Football Conference scoring race.

His 14-point performance for British Columbia Lions in the Lions' 32-6 victory over Edmonton Eskimos left him with 76 total, 14 points behind George Reed of Winnipeg Blue Bombers who were idle during the weekend.

Third place changed hands with Larry Robinson of Calgary Stampeders taking over the spot from teammate Lovell Coleman.

Robinson got two field goals and three converts in the Stampeders' 33-32 tie with Saskatchewan Roughriders Saturday to increase his total to 52. Coleman went pointless in the game to stay at 50.

The leaders:

	TD	C	FG	S	Pts
Fleming, W	7	29	15	10	117
Kempf, B.C.	0	32	22	4	103
Robinson, C	2	25	13	5	82
Coleman, C	3	9	9	0	78
Beamer, B.C.	11	0	0	0	66
Fleming, B.C.	10	0	0	0	60
Dillard, C	10	0	0	0	60
Funston, W	9	0	0	0	54
Mitchell, E	9	11	11	3	47

The Trots

LONDON, Ont. (CP)—Prima Pick, a five-year-old gelding owned by Vern Evans of Brantford, captured the feature $1,000 Hambletonian Pace at Western Fair Raceway Saturday night.

With youthful Wes Cole of Petrolia in the sulky, Prima Pick, a son of Clever Byrd-Indian Wing, paced the mile in 2:05.4, the fastest time on the two-week-old London harness track.

Dolly Dale B, owned and driven by Floyd Balore of Salford, Ont., was second and Deep Run Danny, owned and driven by William McLean of Goderich was third.

Overlooked in the betting, Prime Pick returned $18.60, $5.80 and $4.20 across the board.

-The Sports Calendar-

HOCKEY
Wed. Oct. 23rd — O.H.A. referee and rules forum at Trenton Community Gardens, 8.00 p.m.

FOOTBALL
Thursday — Bay of Quinte COSSA: Picton at Quinte; BCIVS at Napanee; Moira at Brighton.

HANDGUN SHOOTING
Every Tuesday, Quinte Marksmen regular match, in Belleville Armories, 7.00 p.m.

TRAP SHOOTING
Regular shoots at Quinte Trap and Gun Club every Wednesday at 6.00 p.m. and every Sunday at 10.00 a.m.

BADMINTON
Belleville Garrison Badminton Club, at the Armories, every Wednesday at 9.00 p.m.; every Friday and Saturday at 8.00 p.m.

VOLLEYBALL
Tuesday — Bay of Quinte COSSA Boys Tournament at OSD.

DARTS
Tonight — ANAF vs Bobcats; Jim's Place vs Wildcats; Bar Haven vs Place A (at AN AF); Will's Cities Service vs Bad Boy; Ben's Dusters vs El Rancho; Ben's Dusters vs Tele Skyliners; Locky Lou's vs Don's Delivery (at Legion).

N.H.L. Stars

By THE CANADIAN RESS

Phil Goyette, who helped set up four New York goals when the Rangers clobbered Boston Bruins 5-1 Sunday night.

Goalie Terry Sawchuk of Detroit, who stopped 46 shots when the Red Wings shaded Toronto Maple Leafs 3-2 Sunday night.

Chicago's Moose Vasko, a three-assist performer for the Hawks in a 5-3 win over Montreal Canadiens Sunday night.

Tim Horton, who scored both Toronto goals when the Leafs edged Detroit 2-1 Saturday.

WFC Scoring Leaders

By THE CANADIAN PRESS

In a Saturday afternoon game, Calgary and Saskatchewan battled to a 33-33 tie which left the fight for the last two playoff spots open.

The Stamps, 8-4-2, are second with 18 points, Saskatchewan, 8-6-2, is third and Winnipeg, 8-8-0, has 13. Edmonton is last with only two wins in 14 starts.

Lions jumped into an early lead in the game at Vancouver taking advantage of penalties and an error by the hapless Eskimos to go ahead 10-0 at the end of the first quarter. They led 19-6 after the second and 26-6 at the end of the third.

Nub Beamer, Willie Fleming and Ron Morris scored touchdowns before the crowd of 29,133.

Canadian Championship

'The Axe 11' Wins Big One

TORONTO (CP)—The Axe II chopped 1.5 seconds off the Woodbine course record, easily winning the 36th running of the $60,600 Canadian Championship over the Marshall turf course Saturday.

Some 19,357 persons saw the Greetree Stable's entry open up a four-length lead leaving the final furlong marker and blaze past the finish in two minutes, 41 seconds for the mile and five furlongs.

Jockey John L. Rotz found his mount unopposed in the finish. 4½ lengths in front of Morton Johnson's Hard Rock Man.

The former record for this distance was 2:42.2 set by Rocky Royale.

The Axe II, foaled at the Greetree Stables, began his racing career in England where he won the Imperial Stakes as a two-year-old and the Newmarket Stakes as a three-year-old.

Saturday's win gave the grey five-year-old son of Mahmoud—Blackbull, by Stut Out, a lifetime account of $319,496.

In the Canadian Championship, Hill - N - Dale Stable's Bronze Babu swung wide at the clubhouse turn and had to settle for third spot. Mr. Sometime, owned by Mrs. Lee Lear, was fourth.

Under weight-for-age terms, The Axe II carried 126 pounds. The race last missed being Canada's richest, open to all nationalities. In 1956, Arnold Ranger's Sugrama II won the Hendelberg Rowing Club rugby side 22-6 Saturday in the last match of its European tour.

EFC Scoring Leaders

By THE CANADIAN PRESS

Halfback Dick Shatto of Toronto Argonauts scored his team's only touchdown Sunday in an 11-10 loss to Hamilton Tiger-Cats to retain the lead in the Eastern Football Conference scoring race.

The touchdown gave Shatto 11 for the season, good for 66 points and a six-point lead over George Dixon of Montreal Alouettes. Dixon scored two touchdowns Saturday as the Als lost 37-21 to Ottawa Rough Riders, and has 10 for the season.

Ottawa place kicker Moe Racine, who missed Saturday's game, and fullback Dave Thelen, who scored one touchdown, follow with 37 and 34 points respectively.

Two more Ottawa players, halfbacks Ron Stewart and Ernie White, are tied for fourth place. They have 42 points each on seven touchdowns.

The leaders:

	TD	C	FG	Pts
Shatto, T	11	0	0	66
Dixon, M.	10	0	0	60
Racine, O	0	34	3	37
Thelen, O	0	29	5	34
Stewart, O	7	0	0	42
White, O	7	0	0	42
Clark, M.	6	0	0	36
Grant, H	6	0	0	36
Berretta, M	6	12	3	66

BALMY BEACH WINS

HEIDELBERG, West Germany (Reuters) — Canada's Balmy Beach rugby union team from Toronto thrashed the Heidelberg Rowing Club rugby side 22-6 Saturday in the last match of its European tour.

Join the crowd that smokes mild
Have you noticed how many more men are smoking Simon's Cigarillos these days? They're making this trim, slim, smart cigar their regular smoke.
Why don't you too, join the crowd that smokes mild...
SIMON'S CIGARILLOS

PLAIN ENDS OR TIPS
in pocket-fitting pack of 5... only 25¢

the ONE place to call for
money
the minute you want it
Call Beneficial to get cash double fast. Clean up left-over bills, take care of expenses, you-name-it. The folks at Beneficial like to say "Yes!" Call . . . now!
BENEFICIAL
FINANCE CO. OF CANADA
Loans up to $2500 — Your home need not be insured.
36 month contracts on loans over $1500
3 convenient offices—which is nearest you?
BELLEVILLE 968 Dundas St. East, Phone 962-2241 (Opp. Bell Telephone)
TRENTON — 39 Dundas St. East, Phone 965-2511 (Opp. Bell Telephone)
PETERBORO — 380 George Street North, 2nd Floor — Telephone 742-7777
OTHER OFFICES IN 200 CANADIAN CITIES AND TOWNS

Riders Nip Als; Argo Gamble Fails

Aces Score First Win Over Bisons

By THE ASSOCIATED PRESS

They didn't do it once last season so in one respect Quebec Aces could consider their current American Hockey League season already a success. Their achievement: Beating champion Buffalo Bisons.

The Aces turned the trick Sunday night 3-2 with Bill Sutherland leading the attack with two goals and one assist. It was their first victory over the Bisons in 19 games.

In Sunday's other AHL games Baltimore Clippers won their first game of the season by defeating Providence Reds 5-3, Hershey Bears whipped Springfield Indians 7-3 and Rochester Americans defeated Cleveland Barons 3-2.

Pittsburgh Hornets beat Quebec 5-2, Providence downed Cleveland 5-3, Hershey took Buffalo 4-1 and Springfield defeated Baltimore 4-2 in Saturday night's games.

Other Quebec scorers in the Buffalo game were Wayne Hicks, Terry Gray and Don Blackburn. Barry Cullen and Larry Wilson scored for Buffalo.

CFL STANDINGS

Eastern Conference	W	L	T	F	A	pt
Ottawa	8	4	0	286	252	16
Hamilton	8	4	0	252	185	16
Montreal	6	6	0	236	216	12
Toronto	2	10	0	137	252	4
Western Conference						
B.C.	11	3	0	339	185	22
Calgary	8	4	2	344	271	18
Sask.	6	6	2	283	302	14
Winnipeg	6	8	0	258	277	12
Edmonton	2	12	0	168	342	4

"Hold It, Ladies!"

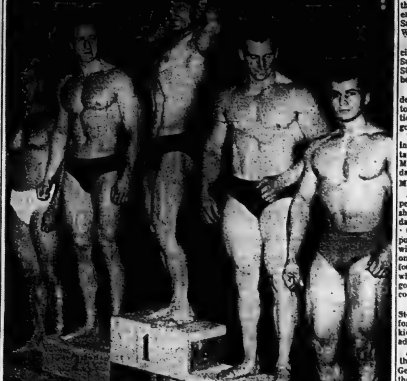

The line forms on the right. "Mr. North America" Floyd Despirito, Buffalo, poses with his "court" after winning the title at the North American Weightlifting Tourney Saturday night at Station Trenton RCAF. Eleven perfect physical types from the USA and Canada entered the contest. John Hazel, Toronto (2) finished second with Jim Dorn (3) of York., Penn., being third. Flanking are Rodrique Picard (right) Quebec, and Sal Santalucia, Buffalo, tied for fourth place.

Cats Lucky

By PAUL KINSTEAD
Canadian Press Staff Writer

If Hamilton Tiger-Cats win the Eastern Football Conference title by one point, Ralph Sazio will probably send Nobby Wirkowski a card of thanks.

The Ticats took an 11-10 decision from Toronto Argonauts Sunday at Toronto's Exhibition Stadium when they should have been held to a tie.

Wirkowski, whose Argos are dead with a 2-10 record, elected to pass on a third-and-10 situation late in the game when Argos were in position for a single.

The win boosted the Ticats into a first-place tie with Ottawa Rough Riders who dumped Montreal Alouettes 27-21 Saturday afternoon at Ottawa.

MIGHT HAVE WON

Argos, with one of their better performances of a bad season, should have won the game Sunday. They outplayed the Ticats.

Quarterback Bernie Faloney pulled it out for the Tabbies with an 18-yard touchdown run on an intended pass play in the fourth quarter. Don Sutherin, who had booted a 39-yard field goal and a single, kicked the convert to break the tie.

Argo quarterback Sandy Stephens, passed to Dick Shatto for a second-quarter touchdown, kicked the convert and later added a field goal.

A bright spot for Toronto was the performance of halfback George Hughley, who looks like the hard-running back they have needed all season. Ineligible at Central State Teachers College in Edmond, Okla., Hughley was signed recently by assistant coach Cliff Speegle.

The 211-pound rookie in his first pro game, ran the second-half opening kickoff back 95 yards to the Hamilton 13-yard line.

Quarterback Russ Jackson was brilliant for Ottawa before a record crowd of 22,762 at Lansdowne Park. He threw four touchdown passes, one with less than two minutes to go, as the Riders topped the stubborn Als.

Montreal now trials Ottawa and Hamilton by four points in the four-team conference.

TAKES TWO PASSES

Fleet Whit Tucker gathered in two payoff passes, including a 24-yard one for the winning touchdown. Dave Thelen and Gene Gaines caught the other Jackson touchdown passes and George Belu, kicking in the absence of injured Moe Racine, added three converts.

Halfback George Dixon plunged for both Montreal touchdowns. Gino Berretta, the reformed soccer player, kicked two 33-yard field goals, a single and a convert to round out the scoring.

The knee-injury bug hit three of the clubs. Montreal defensive ace Jim Reynolds was to undergo surgery for a knee injury today, Hamilton lost tackle Ron Ray with a similar injury and Toronto lost halfback Lynn Bottoms. Wirkowski is doubtful if Bottoms will be back.

The Ticats may also have lost outstanding Garney Henley. Hensley, a standout again Sunday with two fourth-quarter interceptions—one to set up Faloney's touchdown, suffered a possible bruised kidney.

Wins Pacific Grand Prix

MONTEREY, Calif. (AP)—Dave MacDonald easily won the 120-mile, $20,000 Pacific Grand Prix for sports cars Sunday when early leaders Bob Holbert and Jimmy Clark were forced from the race.

MacDonald drove a Cooper Ford to his second Grand Prix victory in eight days, worth $4,000. He won last week's at Riverside, Calif., lapping the field.

MacDonald averaged 83.2 miles an hour and took two hours, nine minutes and 19.2 seconds to complete the drive.

Western Wallops Varsity

Gaels Roll To Third Win

By THE CANADIAN PRESS

Queen's University Golden Gaels rolled to their third consecutive victory Saturday, but University of Western Ontario Mustangs gave indications that the Intercollegiate senior football race is far from over.

The Gaels piled up a big lead and coasted to a 26-19 victory over McGill University Redmen in Montreal, but the Mustangs added to their big lead to humble University of Toronto Blues 53-15 in London.

Fullback Jim Young showed his all-star form, scoring a 53-yard touchdown and adding a single and a convert to help Queen's to a 26-7 lead early in the third quarter. Bruce Stewart, Bill Edwards and Bayne Norris scored the Gaels' other touchdowns.

Halfback Willie Lambert, as usual, paced the Redmen, scoring 13 points on a pair of touchdowns and a convert. End Don Taylor scored the other touchdown.

SHARE SCORING

Six players shared in the Western scoring, as the Mustangs built quarter leads of 3-0, 25-1 and 32-8. They were led by third-string quarterback Ted Miller, who threw five touchdown passes.

End Pat McConnell caught two and added a single for 13 points; halfback Bill Sasso caught two more, and halfback Art Froese caught the other. Linebacker George Chris and end Dick Soderman also scored touchdowns, and Jim Weber added six converts and a 38-yard field goal.

For Toronto, halfback Gerry Sternberg scored two touchdowns. Quarterback Bryce Taylor converted both, and Jim Israel booted a single.

The win for Western left them in second place behind Queen's with two victories in three games. They lost to the Gaels 20-18 the previous week in London, but will bet another chance in Kingston in two weeks.

In Montreal, the Gaels scored on the first play of the game when Young boomed the kickoff deep into the McGill end zone for a single. Norris later went 36 yards on a reverse to make the score 7-0.

Lambert's unconverted touchdown on a one-yard plunge made it 7-6, but Queen's answered with three touchdowns before the Redmen struck back for two unconverted scores late in the game.

Soccer

LONDON (AP)—Old Country soccer standings after Saturday's games:

ENGLISH LEAGUE

Division I	W	T	L	F	A	Pt
Man United	8	3	2	30	13	19
Tottenham	8	3	2	43	26	19
Sheffield U	7	5	2	29	18	19
Burnley	7	4	4	22	18	18
Liverpool	7	3	4	28	16	17
Division II						
Sunderland	10	3	2	37	13	23
Leeds	9	3	1	26	11	21
Norwich	9	3	2	27	12	21
Preston	8	4	2	30	23	20
Charlton	8	2	4	28	26	18
Division III						
Coventry	10	2	3	34	15	22
Oldham	10	2	3	30	19	22
Shrewsbury	9	1	5	24	20	19
Bournem'th	8	2	5	24	13	18
Port Vale	8	2	5	34	14	18
Division IV						
Gillingham	9	5	1	19	7	23
Workington	8	4	2	27	23	20
Carlisle	8	3	4	29	21	19
Aldershot	7	4	4	29	26	18
Torquay	8	1	6	35	24	17

SCOTTISH LEAGUE

Division I	W	T	L	F	A	Pts
Rangers	7	1	0	26	3	15
Dunfermline	5	3	0	18	7	13
Kilmarnock	6	1	1	17	8	13
Dundee	5	2	1	21	9	12
Hearts	5	2	1	19	20	12
Division II						
Morton	10	0	0	47	13	20
Clyde	8	3	1	32	15	19
Queen's Pk	8	2	2	22	13	18
Montrose	7	2	1	25	11	16
Arbroath	7	1	3	28	15	15

Western Hockey League

By THE CANADIAN PRESS

Rookie Jack Norris, showing more poise than many veteran goaltenders, didn't bend under pressure Sunday as Los Angeles Blades moved into second place in the Western Hockey League.

Norris blocked 42 shots when the Blades took a 3-4 overtime win over Portland. The Bucks roar drooped their third in a row before 6,884 hometown fans Sunday.

In other action, the surprising Seattle Totems won their third in succession, clamping San Francisco Seals 5-2 to move into a first-place tie with the Seals and the idle Denver Invaders.

Records Go At N. A. Weightlifting Tournament

Improves With Age!

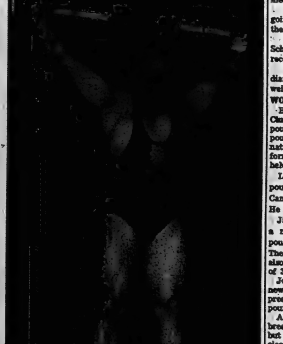

Norbert Schemansky, Detroit, 39-year-old former world champion broke four Canadian open records at the North American Weightlifting Tourney on Saturday. He gave a superb performance as mark followed mark into the discard.

By GEORGE H. CARVER
Sports Editor

STATION TRENTON, RCAF—United States athletes scored a sweeping victory in the North American Weightlifting Tournament held in the sports hangar here Saturday.

The Americans won five of the seven class titles, Canadian lifters taking the remaining two in the records-shattering meet.

Fourteen Canadian open records were smashed, thirteen going to the United States. John Lewis of Belleville, claimed the other.

Thirty-nine-year-old former world champion, Norbert Schemansky of Detroit practically stole the show with four new records.

Bill March, another Detroiter, also smashed four Canadian Open marks but three were disallowed because of overweight.

WON BY POUND

Belleville's Apollo Barbell Club's John Lewis lifted 306 pounds (press) in the 198-pound class to set a Canadian native and open records. The former mark was 305 pounds held by C. Wirka.

Lewis, total, however was 930 pounds, fifteen short of his Canadian native mark of 945. He finished second to March.

Jim Dorn of York, Penn., set a new total record of 930 pounds in the 181-pound class. The former mark was 910. He also set a new clean-jerk mark of 360 pounds.

Joe Pullo of Detroit set a new over total (860) and a new press (375) records in the 165-pound division.

Alain Salter, Ottawa, didn't break his native-open records but won the 123-pound bantam class with a total of 655.

The second Canadian winner was Marcel Bedard, Beauport, Quebec who took the 148-pound class with a total of 745 pounds.

Bein Hidalgo of East District, New York City, won the 132-pound class with a total of 710 pounds, 15 short of the record.

The veteran 261-pound Schemansky put on a fantastic display in his record-smashing performance. Twice he went to the bar three times before succeeding.

His new Canadian Heavyweight Open records are press 380; snatch 330, and clean-jerk 430 pounds. His total was 1,130 pounds, ninety pounds better than the record of 1,040 held by Canada's Doug Hepburn.

Bill March who captained the American team and received the team trophy lost three records by ounces poundage. He set new marks of press, 340; snatch, 290 and clean-jerk, 390 for a record total of 1,020 pounds. This bettered the former record of 955 held by C. White.

Officials said although March's three records were nullified because he was overweight, the new Canadian Open total record would stand.

"MR. NORTH AMERICA"

Eleven splendid physical specimens vied for the title of "Mr. North America" in post-tournament competition.

Floyd Despirito of Union, New Jersey, was the top choice of the panel of judges, John Hazel, Toronto, was second; Jim Dorn, York, Penn., third, with Rodrique Picard, Quebec, and Sal Santalucia, Buffalo, tied for fourth position.

Other entries were Jerry Doetrirel, Buffalo; David Principe, Toronto; Joe Lazaro, Buffalo; Andr Lalbranche, Quebec; Fred Steeson, Torpain; and Brian Toner, RCAF, Trenton.

The tournament attracted thirty-one weightlifting athletes from the United States and Canada. Americans came from New York City and New York state, Buffalo, Detroit, New Jersey, Michigan and Pennsylvania. Canada was represented by lifters from Montreal, Quebec City, Belleville, Toronto, Edmonton, Ottawa, Calgary and the province of Quebec.

The meet was sanctioned by the Amateur Athletic Union of Canada. The judges were Mr. Maurice Allen, Montreal, AAU official in charge of weightlifting; Rudy Sablo, New York city and Lionel St. Jean, Quebec city.

It was sponsored and excellently arranged by the Apollo Barbell Club of Belleville under the supervision of Ken Caro-Brault, weightlifting coach and official of the club.

The results:

Heavyweight Class — Nor. best Schemansky, Detroit, 330-430-330; Tom Suggs, York, Pa., 275-345-315-835; K. Sparlire, NYC 260-350-315-835.

196-pound Class — Bill March., Detroit, 340-390-390-1020; John Lewis, Belleville, 306-375-350-930; Joe Saputa, New York city, 330-340-330-940.

181-pound Class — Jim Dorn, York, Pa., 360-380-360-930; Mike Lipari, Quebec City, 290-340-360-990; Steve Theukize, Quebec, 260-340-330-930.

165-pound Class — Joe Pullo, Detroit, 375-350-340-965; W. St. Jean, Montreal, 255-360-305-830; Floyd Despertro, Buffalo, 280-345-310-830.

148-pound Class — Marcel Bedard, Beauport, Que., 330-395-340-965; Sinclair Bailey, Long Island, N.Y., 325-310-370-705.

123-pound Class — Bien Hidalgo, New York city, 330-305-275-710; Leonard Rowe, Warren, Michigan, 195-310-305-680; Maurice Daigle, Quebec city, 305-290-360-955.

123-pound Class — Allen Salter, Ottawa, 300-190-265-655; Ken Caro-Brault, York city, 230-185-345-760; Charles Cousineau, Quebec City, 300-185-340-825.

Broke Record!

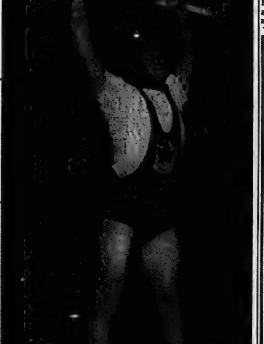

Jim Lewis of the Apollo Barbell Club here broke a Canadian open record at the tournament. He was the only Canadian to establish a new mark as Americans swept thirteen of the fourteen records created.

Attention — ALL YOUNG MEN

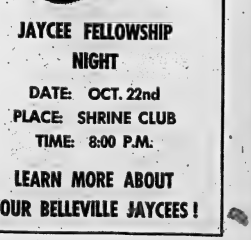

JAYCEE FELLOWSHIP NIGHT

DATE: OCT. 22nd

PLACE: SHRINE CLUB

TIME: 8:00 P.M.

LEARN MORE ABOUT YOUR BELLEVILLE JAYCEES!

Kelso Wins Rich Race

NEW YORK (CP)—Kelso, one of the greatest horses in the history of U.S. racing, drew away steadily in the last mile Saturday and easily captured his fourth consecutive Jockey Club Gold Cup at Aqueduct.

The six - year - old gelding, backed down to odds of 2-10 in the 45th running of the $108,900 race, finished four lengths in front of Mrs. Robert L. Dotter's Guadalcanal.

Guadalcanal, a son of the 1948 Gold Cup winner Citation, was five lengths ahead of Harbor View Farm's Gerwol.

BELLEVILLE MERCHANTS' DIRECTORY CONTEST

FIND THE "SCRAMBLED" WORD CONTEST FIND THE "SCRAMBLED" WORD

RULES OF CONTEST—

Each week in one of the advertisements on this page, a word will be scrambled. Read the advertisement . . . find the scrambled word, unscramble it. Then fill out the coupon at the bottom of the page and mail. All answers must be in by Friday of the same week, and winners will be announced the following week. The winner will be drawn from among the correct answers received and a cheque for $10 will be mailed promptly. Members of the staff of The Ontario Intelligencer or their families are not eligible for a prize.

Last Week's Winner was Miss Sandra Wilkins, 34 Frank St., Belleville. Scrambled word was Barber in "The Glen" ad.

You Can Win $10.00 EACH WEEK

Send in as many replies as you wish to:

CONTEST EDITOR, P.O. BOX 190
The Ontario Intelligencer, Belleville, Ont.

SPORTS

BICYCLES
- WHEEL TOYS
- FISHING TACKLE
- HOBBY SUPPLIES
- TOYS
- SPORTS GOODS

STEPHEN
LICENCE LTD.
330 Front St. WO 2-4301

DAIRY

ROBLIN DAIRY LTD.
SANITARY SEALED DAIRY PRODUCTS
WO 2-4069
294 Coleman St. Belleville

HEATING

ESTD. SINCE 1900
CHAS. L. RYDE & SON LTD.
Plumbing & Heating Contractors
- COMMERCIAL
- RESIDENTIAL

Installation and Repairs
232 Front Street
WO 2-1900

DRUG STORE

LITTLE'S PHARMACY
194 N. Front St. WO 2-4326

MAKE YOUR "FIRST STOP" LITTLE'S
FOR ALL YOUR DRUG NEEDS
• Prescription • Cosmetics

SPRING SERVICE

REPAIRS TO ALL MAKES OF CAR - BUS - TRUCK **SPRINGS**
"Give IVAN A Ring . . . He's Got The Spring"
FOLEY FOUNDRY & MACHINE CO. LTD.
26 WALLBRIDGE RD. WO 2-4091

WHEEL BALANCE

GUARANTEED PASSENGER AND TRUCK TIRE WHEEL BALANCING
BILL DELINE LTD.
323 Coleman St. WO 2-3423

AUTO GLASS

WHILE-U-WAIT SERVICE
At the Dundas and Pinnacle St. Bypass, drive and continue without delay. Call collect.
AUTO GLASS REPLACEMENTS
CALL WO 2-8210
SPEEDY AUTO GLASS LTD.

MEATS

OPEN Thursday & Friday
'til 9 o'clock
AND
ALL DAY WEDNESDAY
BLACK'S MEAT MARKET
336 Front St. WO 2-9018

SPORTS

BOB'S SPORTS AND REPAIRS
66 SOUTH FRONT ST.
SEE THE NEW 1963
FISHING TACKLE
NOW ON DISPLAY
HEADQUARTERS FOR ALL SPORTING GOODS

WIN $10. EACH WEEK in the **DIRECTORY CONTEST**

AUTO ACCESSORIES

ACCESSORIES FOR MOTORISTS!
- White Wishing Cola
- Fender Flaps
- Mirrors
- Hood Scoops
- Wheel Spinners
- Cushions
- Pearl-A-Walls

SHERRY AUTO PARTS
249 PINNACLE STR. (At Dundas)
DIAL WO 2-9238

SERVICES

Call CHAPMAN'S
Home Beverage Delivery
Belleville — WO 2-5720
Trenton KE 19610

—All Brands of Soft Drinks
—French Fries
—Potato Chips
—Icecream

"Buy Your Drinks The Modern Way"

TELEVISION

RECONDITIONED TELEVISION
PRICED FROM
49.95
Belleville's Largest Selection
BOOTH
RADIO & TELEVISION LTD.
270 FRONT STR. (Opp. City Hall)
DIAL WO 2-5725

GROCERIES

SAVE ALONG WITH MITCH
WHEN YOU NEED:
- GROCERIES
- FRESH FRUITS
- FRESH MEATS
- DRUG SUNDRIES
- TOYS ETC.

MITCHELL'S FOOD MARKET
ROSEMORE WO 2-1413

AUTOMOBILES

1961 PONTIAC
Parisienne 4-door Sports Sedan
V-8 motor, automatic transmission, custom radio, finished in stunning Iridescent Sunset Amber, custom interior.
$2395.
ELLIOTT MOTORS
34 DUNDAS WEST
WO 2-4585

DRY CLEANING

ADVANCE
Yours Ahead
Dry Cleaning
Fast, Efficient
On-the-Spot Service
—Suits
—Dresses
—Skirts
—Leatherwear
63 DUNDAS ST. W.
WO 2-3331

HAMBURGERS

PSST.
We're not the biggest in Belleville— but we are trying to be the
BEST----
Drop in for a friendly cup of coffee at the
burgermaster's
COFFEE SHOP
WESTGATE PLAZA

GARDENING

FOR MIDSUMMER LAWN CARE
USE MILORGANITE
Organic Fertilizer
50-lb. bag $2.50
Rental Spreaders like a dog.
Bishop's Sod GARDEN CENTRE
E - H STATION ST.

HOME FURNISHERS

VISIT WRAY'S
WE OFFER
CARPETS
OF NYLON, WOOL, ACRILAN, VISCOSE & BLENDS IN ALL PRICE RANGES.
WRAY'S HOME FURNISHERS
200 Front St. WO 2-4022

OUTBOARD MOTORS

GUARANTEED
OUTBOARD MOTOR SERVICE
All Makes Serviced
Jack GOYER MARINE
68 Front St. S. WO 2-6323

USED CARS

1959 JAGUAR
A Nice Sport Model
$1,995.00
See It At
BELLEVILLE'S OLDEST DEALER
J. B. BOYCE AND SONS LTD.
WO 2-6154

DRAPERIES

Belleville's Home Specialists in the
CUSTOM-MADE DRAPERIES
For measuring and free estimates call Miss Bell 2-4792 or visit our Drapery Dept. on the second floor where you will find a large selection of Drapery materials in stock.
McINTOSH BROS. STORES LTD.
Free Estimates
WO 2-2793

USED CARS

1959 CHEVROLET
IMPALA
6-door sedan, V-8 engine, automatic transmission, radio, original finish with good matching interior.
Full Price $1,495
Fully guaranteed. Take advantage of our No Down Payment
DOUG WELBANKS MOTORS LTD.
88 Dundas St. E. WO 2-4602
Opp. Bus Terminal

SERVICE STATION

BA Service Station
Is Your FIRST STOP
For: Minor Repairs
Road Service
Towing, Welding
WO 2-7076
BRANSCOMBE'S BA
2 DUNDAS ST. EAST
at Front and Dundas

FRIED CHICKEN

TRY OUR Finger Lickin' Good
KENTUCKY FRIED CHICKEN
CALL
WO 2-6016
Foster's
97 STATION ST. BELLEVILLE

TELEVISION

RECONDITIONED
TELEVISION
PRICED FROM
49.95
Belleville's Largest Selection
BOOTH
RADIO & TELEVISION LTD.
270 FRONT STR. (Opp. City Hall)
DIAL WO 2-5725

GROCERIES

LIKE SERVICE WITH A SMILE?
TRY—
Arnold's
180 N. FRONT STREET
WO 2-6423
36 BRIDGE ST. WEST
WO 2-7025

DRIVE-IN

FOUNTAIN PARK DRIVE-IN
121 N. Front St. (at Donald)
Dial WO 2-5376
"Where good friends meet to eat"
THE HOME OF BUCKEYE ROOT BEER
HAMBURGS
OUR SPECIALTY

AUTOMOTIVE

WHY BE COLD?
FREE GAS HEATER
With Every 1964 Volkswagen Given Free Next To Nothing
RUSSELL MOTORS
Volkswagen Parts & Service
11 Moira St. W. — Belleville
WO 2-9476
192 Front St. — Trenton
EX 2-4207

USED CARS

SPECIAL!
1961 CHEVROLET
BISCAYNE
2-door Sedan,
6-cylinder, trutone.
$1795.
TRUDEAU MOTORS LTD.
21-25 Station St. — Trudeau Road

DRUG STORE

KIDS!
FOR ALL YOUR
Back-To-School Needs
(Over $5.00 Purchase)
YOU WILL RECEIVE A FREE GIFT.
KELLY'S DRUG STORE
251 Bridge St. East WO 2-4363

WATCH REPAIR

No scrambling at Mercier's. You get your watch on time. Extreme care taken with all
WATCH & CLOCK REPAIR
Finest Equipment
PAUL MERCIER JEWELLER
360 Front St. WO 2-3626

BRIDES

The Most Exciting NEED
NOT Be the Most EXPENSIVE
It's a Fact . . . a Great many Brides Shop at
STANLEY'S LADIES' WEAR
Trenton

STATIONERY

VISIT OUR
NEW RECORD DEPARTMENT!
SCHWAB'S
222 FRONT ST.

Painting & Decorating

AGNAR
LELAND
Painting & Decorating Contractor
- PAINTING
- DECORATING
- FLOOR SANDING

WO 2-6525

DRY CLEANERS

FINE DRY CLEANING by **Woodland**
- DRY CLEANERS
- SHIRT LAUNDERERS
- COLD STORAGE
- DRAPERY CLEANING

514 Dundas St. E.
WO 8-6438
WESTGATE PLAZA
Dundas West
WO 2-3287

TELEVISION

USED TELEVISION SETS
$25.00 up
HITCHON'S
240 Front St. — Belleville

INSURANCE

LIFE INSURANCE SERVICE
- ESTATE PLANNING
- BUSINESS INSURANCE
- GROUP INSURANCE

MUTUAL LIFE ASSURANCE CO. OF CANADA
BR. — 122 PINNACLE STREET — WO 2-3000
DON G. WILLIAMS, C.L.U. BILL HOLWAY, C.L.U.

The Contest Editor, P.O. Box 190,
The Ontario Intelligencer, Belleville, Ont.

The Unscrambled Word is .....

The Advertisement of .....

My Name .....

Address .....

LUMBER

SILLS FOR **SERVICE**
WO 2-6731
for
LUMBER • PLYWOOD • WOOD SHINGLES, etc.
ALL YOUR BUILDING & REMODELLING NEEDS
696 DUNDAS ST. EAST

AUTOMOTIVE

REAR
WHEEL ALIGNMENT and BALANCE
Both Jobs $8.95 Most CARS
Steve's Wheel Ctr. Etc.
- Correct wheel alignment, (Respect and correct caster, camber, toe, thrust, kingpin).
- Precision balance (Dyna-Wheels) to eliminate wheel tramp, fluttery front steering and all shimmy.
- Inspection (grease, Road Shock Absorbers included) (Parts extra).

Dominion Tire Stores
Division of Imperial Oil Ltd.
34 Bridge St. W. WO 2-5394

STORAGE

COLD STORAGE FOR FUR AND CLOTH GARMENTS
CITY CLEANERS And SHIRT LAUNDERERS
180 East Moira St. WO 2-6497

OFFICE SUPPLIES

O'NEIL SALES LIMITED
AUTHORIZED DEALER
REMINGTON RAND
BUSINESS MACHINES AND SYSTEMS
SALES AND SERVICE
122 FRONT ST. WO 2-4380

STUDEBAKERS

VADER'S CAR SALES STUDEBAKER Sales and Service
Holiday Time Is Time Up Time
- Lights Adjusted
- Tune-Up
- Tires checked, etc.

—Our Line Used Cars—
N. Front and College Sts. Belleville
OPEN EVENINGS
WO 2-1491—WO 2-1449

MAINTENANCE

MAUND'S SERVICE
Distributors of Maintenance Supplies and Equipment
340 Pinnacle St.
WO 2-0427 WO 2-0485
MATS and MATTING
Rubber — Steel
Cocotex — Vinyl
Stock or Made to Measure

SNACKS

TOBE'S COUNTY GARDENS
- Banquets
- Take - Out Orders A Specialty
- Plan

Rosemore WO 2-1121

HARDWARE

SPECIAL!
C.I.L. EXTERIOR
HOUSE PAINT
WHITE ONLY
4.98 gallon
AVAILABLE AT
WHITES HARDWARE
230 Front St. WO 2-4332

TV RENTAL

BUY or RENT
FULLY RECONDITIONED
TELEVISION
MANY MAKES & MODELS TO CHOOSE FROM.
CIRCLE TV SERVICE (BELLEVILLE) LTD.
300 Coleman St. WO 2-6791

AUTOMOTIVE

CARL JONES MOTORS LTD.
Your New
RAMBLER
DEALER
"Voted the 1963 Car of the Year"
Sales and Service
30 College Street West

GLASS

BELLEVIEW GLASS & MIRROR
206 Pinnacle St. WO 2-3226

LADIES!
COME IN FOR YOUR
FREE
PURSE MIRROR
"GIVE US YOUR NEXT BREAK!"

LADIES' WEAR

ARTISTIC
261 Front St. WO 2-7122
COMING SOON TO ARTISTIC
A NEW EXCITING WAY TO BUY—

HOBBY SHOP

12% INTEREST
Offers 6%, Discount Coupons
PAID ON OUR CHRISTMAS CLUB PLAN
"ASK US ABOUT DETAILS"
the hobby shop
We Now Stock Pet Supplies
281 Front St. WO 2-3674

HAIR STYLIST

THE FIRST . . . IN **HAIR STYLES**

MICHAEL'S HAIR STYLISTS
DOWNTOWN — WO 2-8128
BELLEVILLE PLAZA—WO 2-3660

PRESCRIPTIONS

WESTGATE PHARMACY

Prescription Pick-up and Delivery Free
OPEN
Wednesday Afternoons
Sundays and Holidays
WO 2-3053

PLUMBING

WESTGATE PLAZA
INVITES YOU TO
"The Glen"
Barber Shop
Call For Appointment
WO 2-8218

Knights Still Unbeaten

By THE CANADIAN PRESS

Omaha Knights continued their unbeaten streak in the Central Professional Hockey League during the weekend, making lowly Indianapolis Capitols their fourth successive victim at Indianapolis Sunday.

They clobbered the last-place Capitols 6-4.

Knights are on top of the league with eight points. Minneapolis Bruins, who tied 3-3 with St. Louis Braves in Minneapolis Saturday, are second with seven points on three wins, a tie and one loss.

In the third weekend game the third-place St. Paul Rangers defeated fourth-place St. Louis 2-0 Sunday night as Rangers' goalkeeper Marcel Pelletier cracked up the first shutout of the season.

Omaha led 3-1 at the end of the first period in a game which saw all 19 goals scored by defensemen.

At St. Paul, Pelletier made only 22 saves in recording his shutout as the Ranger defence beat the Braves in check.

Jack McCartan in the St. Louis net made 29 saves and had no chance on either St. Paul goal.

U.S. College Football

By THE ASSOCIATED PRESS

FRIDAY
Georgia 31 Miami (Fla.) 14

SATURDAY
East
Army 47 Wake Forest 0
Cornell 13 Yale 10
Columbia 3 Harvard 3
Princeton 42 Colgate 0
Syracuse 9 Penn State 0

Midwest
Illinois 16 Minnesota 6
Wisconsin 10 Iowa 7
Michigan State 20 Indiana 3
Purdue 23 Michigan 12
Notre Dame 27 UCLA 12
Missouri 26 Oklahoma State 6
Oklahoma 21 Kansas 18

South
Alabama 25 Tennessee 0
Auburn 29 Georgia Tech 21
Maryland 21 Air Force 14
Mississippi State 20 Houston 0
Navy 21 Virginia Military 12
Mississippi 21 Tulane 0

Southwest
Texas A and M 14 Texas Christian 14
Texas 17 Arkansas 3
Rice 13 Southern Methodist 7
Louisiana State 28 Kentucky 7

Far West
Washington 19 Stanford 11

Tradeaus Mark Season End

The Trudeau Motors softball club held a season-end get together at the home of team manager Ron Fralick Saturday night and promised to be back next year with "a championship to celebrate."

A number of players and special guests enjoyed cards, a delicious lunch and sport movies, supplied by Nick Stefan, in the host's recreation room.

Special plaques of appreciation were presented to sponsor John Trudeau and coach Harold Reid.

King of the Hill

Ron Saylor retained his King of the Hill title by a narrow two-pin margin on Saturday but watched his opponent carry home the pot of gold.

Saylor rolled games of 276, 250 and 264 to nip challenger Jim Begley 790 to 788. Begley, who hit for eight strikes in a row to win that special prize, had games of 317, 227 and 244. The challenge match was the closest ever in the tourney.

A number of other fine games were also recorded. Begley qualified as challenger with games of 306, 304, 256, 239 and 163. Wes Andrews was second with 1241 and Bud Pettican was third with 1236, including a 339 single. Other 300 games saw Cec Haines roll 318 and Bill Dafoe, who had seven strikes a row, 303.

A new pot of gold will be up for grabs this week.

End Discrimination Or Be Barred

Olympics Hand South Africa Ultimatum

BADEN-BADEN, West Germany (AP)—The South African Olympic Committee was handed an ultimatum Sunday by the International Olympic Committee to have its government end racial discrimination in sports, or be barred from the 1964 Olympic Games.

The winter Olympics will be held at Innsbruck, Austria, and the regular games will be in Tokyo in 1964.

Otto Mayer, chancellor of the IOC, said a resolution was passed after more than nine hours of discussion at a closed meeting, giving the South African committee until Dec. 31 this year to end the color discrimination.

The resolution, offered by G. D. Sondhi of India, declared:

"That the South African Olympic Committee be told it must ... get from its government by Dec. 31, 1963, a change of policy regarding color discrimination in sports, and competitions in its country, failing which the South African National Olympic Committee will be debarred from entering its teams in the Olympic Games."

DISCRIMINATION BANNED

The Olympic rules and principles say there must be no discrimination because of race, color, creed or religion.

Mayer said that the IOC had previously forced a government to change its policy to meet Olympic requirements in sport.

He recalled that the IOC forced Hitler to abolish his discrimination against the Jews at the 1936 Games in Berlin.

Mayer also said that before the First World War the government of imperial Russia was told not to include Finns on its team.

Mayer said that the matter would be further discussed during the Innsbruck Olympics on the points of Sunday's proposal are not met.

MUST WITHDRAW

Mayer made it clear that if the South African Olympic Committee is not successful in changing the present policy at home "then it will have to withdraw from the 1964 Olympics."

Reginald Honey, IOC representative from South Africa, proposed that the whole matter affecting South Africa should remain unchanged. It was not accepted, said Mayer.

Browns, Giants Win

Frisco Upsets Unbeaten Bears

By MIKE RATHET
Associated Press Sports Writer

Lamar McHan, a discard who'd been tossed away so often he began to feel as useful as a three of spades in a pinochle deck, has turned a hot hand into the No. 1 upset of the National Football League season.

The 30-year-old journeyman quarterback, who wound up at San Francisco three weeks ago in a quick shuffle, completed 19 of 29 passes for 141 yards and one touchdown while pacing the 49ers to a 20-14 victory Sunday over the previously unbeaten Chicago Bears for their first triumph of the season.

BATTLE WIDE OPEN

The upset by the 49ers, whose total scoring output in two previous games consisted of a pair of field goals, threw the Western Conference race into a wide open battle and overshadowed two other developments—Jimmy Brown's career rushing record and Bart Starr's hand injury.

Brown carried 25 times for 144 yards and scored one touchdown on a pass, breaking Joe Perry's rushing record by bringing his total to 8,390 yards as Cleveland Browns whipped Philadelphia Eagles 37-7 and became the league's last undefeated team.

Starr, the No. 1 quarterback for Green Bay's defending league champions, suffered a severe injury to his passing hand in a first-swinging battle with St. Louis Cardinals' Jimmy Hill during the third quarter of the Packers' 30-7 romp over the Cardinals.

The Packers' triumph, coupled with the Bears' loss, left Green Bay and Chicago tied for the Western lead with 2-1 records. Cleveland, 6-6, leads the East by two games over St. Louis and New York, both 4-2.

V. A. Tittle passed for four touchdowns in the Giants' 37-21 victory over Dallas Cowboys, Pittsburgh Steelers came from behind for a 35-27 triumph over Washington Redskins, Baltimore edged Detroit Lions 21-20 and Los Angeles Rams downed Minnesota Twins 27-24 for their first victory.

Sets New 10-Pin Mark

Austin Watkin set a new Belleville 10pin bowling score in ten-pin bowling last week when he registered a 712 score in the Belleville Bowlers' League.

Watkin had a three-string of 253-247-212, including seven consecutive strikes in both the first and second games.

It is believed to be the first time a 700 score has been recorded in the short history of the game here.

ASKS ASYLUM

BONN (Reuters) — Ebrahim Ashmad Gora, a South African taking part in the current congress of the International Olympics Committee in Baden-Baden has asked for asylum in West Germany because of racial persecution in his home country.

13th Death In Football

MIAMI, Fla. (AP) — Wayne Pridgeon, 18-year-old Chamblee High School halfback, died Sunday of injuries suffered Friday night in a football game—the third U.S. football fatality in as many days.

It was the 13th football death in the U.S. reported this year.

On Friday at New Orleans, 18-year-old Robert Creel Jr. died of a brain injury suffered in a high school game a week before. On Saturday, 18-year-old Thomas Warren Jr. of New Hartford, N.Y., died of a head injury suffered in a game Wednesday at Rome, N.Y.

HAWKESBURY LOSES

MONTREAL (CP) — Bobby Doujan scored two touchdowns Sunday to lead Montreal North Bears to a 19-7 home ground victory over Hawkesbury, Ont. Hawks and the right to meet Rosemount Lions next Sunday to represent Quebec in Canadian intermediate football playdowns.

Marlboros, Oshawa Triumph

By THE CANADIAN PRESS

Toronto Marlboros and Oshawa Generals are serving notice that they belong back in the Ontario Hockey Association Junior A provincial group.

Both former members of the OHA junior A Metropolitan Toronto league, which folded after three seasons last year, the Marlies and the Generals were impressive in victory Sunday.

Toronto edged Niagara Falls Flyers, last year's Memorial Cup finalists, 4-3 in Toronto to retain a share of first place. Oshawa stunned St. Catharines Black Hawks, 11-3.

In other games Sunday, Peterborough Petes remained in a first-place tie with Marlies by whipping Kitchener Rangers 5-0, and Montreal Junior Canadiens moved into third place with an 8-0 whitewash of Hamilton Red Wings.

The Marlboros led 2-1 after one period, 4-1 after two, and had to repeal a valiant bid by Tim Flynn, who scored twice early in the third period.

Wine Mile, Three-Mile Events

Kidd Regains Old Form

TORONTO (CP)—A touch of bronchitis and an upset stomach were not enough to stop Bruce Kidd of the University of Toronto from winning both the mile and three-mile events at the annual Ontario-Quebec Intercollegiate Track Championships Saturday.

Kidd broke his meet record, running the mile in four minutes 11.6 seconds. The previous mark was 4:11.7. His time for the three-mile was 14 minutes, 8.6 seconds.

"I wasn't running up to par," Kidd said after the marathon. Beads of perspiration dotted his face as he huddled in a warm up suit, a towel wrapped around his neck because of his bronchial condition.

However, he admitted that he ran "comfortably" in the three-mile event.

The 30-year-old distance runner went out in front of the pack early in the mile race and never looked back. He sprinted across the finish line some four seconds ahead of his closest rival, Hinky Van Der Wal of the University of Western Ontario.

OPENED LEAD

In the three-mile event, Kidd was dogged for the first few laps by Ross Byers of McMaster University, but he opened up a strong lead in the latter stages, lapping the fourth-place finisher twice. He breezed across the finish some 39 seconds in front of the second-place finisher.

Nine colleges participated in the Ontario-Quebec meet. Toronto was the over-all winner with 89 points. McMaster was second; Western, third; Queen's fourth; Assumption fifth; McGill, sixth; Ontario Agricultural College, seventh; Montreal, eighth; Waterloo, ninth.

Frank Baines, running for McMaster, was named Athlete of the Meet. He copped the 100-yard dash in 9.9 seconds, one-tenth of a second off the meet record. He set a meet record for 220 yards running it in 21.7. The old mark was 22.1. Baines was also instrumental in giving his college first in the 440 relay.

Kidd and Baines were the only two athletes to break records in the meet.

HERE NOW!

"THE ALL-NEW Glen-Mac HOMELITE CHAIN SAW"

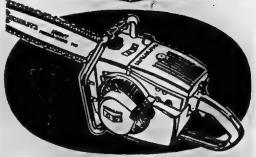

MODEL C 5 — MODEL C 9

• New "Fumo-Nerf" Tip Bar
• New low replacement parts prices

Low-cost operation, ease of handling and all-weather quick starts make the C-5 perfect for all-purpose cutting. Light in weight — only 19½ lbs. Gas bar and chain.

With professional power, new easily accessible controls and handling features like these option, the C-9 is ideal for heavier cutting jobs. Weighs only 19 lbs. Gas bar and chain.

GET YOUR FREE DEMONSTRATION TODAY!

PRINGLE & COOPER

345 Coleman St. Belleville, Ont. Tel.: WO 8-9075

WORLD'S LARGEST AUTO INSURANCE COMPANY
Call: E. W. Harrison
Blake Payne Agency
Phone WO 8-3661

Showtime'64

at your Chrysler Canada Ltd. dealer's!

Plymouth

Go get a spur ... Plymouth '64! The car with "tiger-in-the-tank" performance. Standard engines—Slant-Six, Fury V-400, or mighty Golden Commando V-8. Team it with Plymouth's Torque-Flite Automatic drive with Push Button control. Console floor shift, or Fury "floor-on-the-floor" stick shift. Then sit back—turn the key—and tame a tiger!

Valiant

Sharp, modern styling, glamorous interiors, battery-sparing alternator, popular standard engine in its class — these are just a few of the features included in the '64 Valiant. And there's a new optional 4-Speed Console-shift manual transmission! Again in '64 Nobody beats Valiant for value!

CHRYSLER

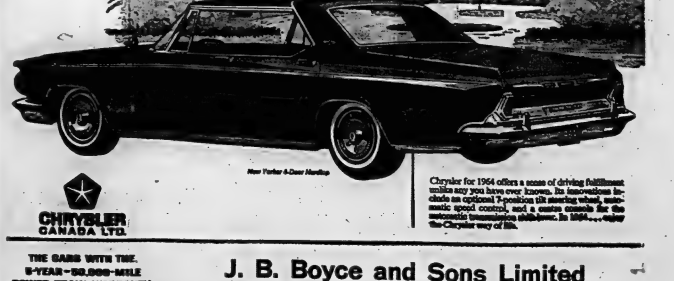

Chrysler for 1964 offers a sense of driving fulfillment unlike any you have ever known. Its innovations include an optional 7-position tilt steering wheel, automatic speed control, and a centre console for the automatic transmission shift-lever. In 1964 ... enjoy the Chrysler way of life.

CHRYSLER CANADA LTD.

THE CARS WITH THE 5-YEAR—50,000-MILE POWER-TRAIN WARRANTY

J. B. Boyce and Sons Limited

343-350 Front Street Belleville, Ontario

WANTED - MALE

DRIVER WANTED, APPLY IN person, City Cleaners 199 E. Moira St. C21-2R

DISTRICT SALES MANAGER

Large International Company in agricultural field requires District Sales Manager position vacated by retirement of previous manager. Applicants should be present agricultural background. Remuneration commensurate with experience and ability. Our association.

This is but an office job. Successful candidate will receive comprehensive training in company sales procedures and will be assisted in a job with an established and growing business and increasing income of $6,000 to $8,000 per year, and an opportunity for advancement, write and tell us about yourself.

A personal interview will be arranged.

Reply to J. J. HARRINGTON, Box 84, London, Ontario

C21-2R

WANT BIG WAGES? GET IN ELECTRONICS

You can become a well-paid specialist in Radio, TV, Servo Automation Computers, Industrial Home Controls, Electronics, Art Carvers in Electronics. Act today!

RADIO COLLEGE OF CANADA Est. 1925

461 King St. W., Toronto 2B. Ont.

O17-21-24-28-31

YOUNG BUSINESS MAN NATIONALLY KNOWN FINANCIAL concern will select and train in its Belleville Office. 3 year standing men for sales careers in the Trentwood area. Prefer men having completed grade 12 or equivalent. Recent graduates or equivalent experience between the ages of 25 and 45. Attractive salary and bonus contract with no ceiling on earnings. Must be mature and a self-starter. Car desirable. Only staff known of this advertisement. Personal interview will be arranged. Box 30, Ontario Intelligencer.

O18-21

MACHINIST FOR SET-UP WORK. Fully skilled tradesman wanted as setup man for precision machinery at large local plant. Experience is required with equipment, maintenance and preparation of production records. Write Box 106, Ontario Intelligencer.

O16-21

CAR WASHER TO WORK ON used car lot, steady. Must have used car manner. Either 5 days Monday to Friday or Tuesday Sunday. Apply 34 Dundas Street, West. Trenton.

O19-21

MEAT MANAGER

Needed immediately for an expanding IGA market. Must be fully experienced in precision meat merchandising & self-service methods. Excellent salary & working conditions. Give details, age, marital status, work history and salary requirements to:

Box 37 Ontario Intelligencer

O17-21

WANTED - FEMALE

WAITRESS AND DANCE HOSTESS-ES needed. Apply in person Belmont Restaurant.

O21-1R

SALESCLERK WANTED FOR steady position, experience not necessary. Apply in person or write stating age to King Sol Stores, 295 Front St., Corner of Victoria.

O21-1R

WAITRESS WANTED AT PARAgon Cafe. Call WO 6-2822.

O21-21

STENOGRAPHER

Experienced on Dictaphone Interesting position Involving Clerical Duties Permanent Work 5 Day Week All Company Benefits APPLY OR WRITE TO ASSISTANT MANAGER INDUSTRIAL ACCEPTANCE CORPORATION Coxton Ltd. 218 Front St. — Belleville

O21-21

LADIES REQUIRED TO ASsemble small bath mat type items at home in spare time. Everything supplied, earnings to $1.25 per hour. Apply Post Office Station "D" Hamilton, Ontario.

O18-21

CORPORATION OF THE CITY OF BELLEVILLE MACHINE OPERATOR (Female) Grade 1 $2336 — $3008

Applications invited for the above position. Those applying must have experience in the operation of a Burroughs Sensimatic Accounting Machine. Previous experience would be an asset.

Fringe benefits include Pension Plan, Hospital and Medical Coverage. Group Life Insurance is all participated in by the Corporation.

Application forms are available from the Personnel Officer, City Hall, and should be returned no later than 22nd. inst.

A. L. Jobey,
Personnel Officer,
City Hall,
Belleville, Ontario.

O19-21

RELIABLE WIDOW OR RETIRED lady to keep house for 2 children. Must be fond of children. Write Box 107, Intelligencer.

O4-tf

EXPERIENCED WAITRESS AND Cook to some short order cooking required. Monday to Sat. 8 to 6, hours 2.30 to 11.30. Above average salaries. Tel WO 6-2822.

O12-tf

NEED EXTRA MONEY? $60.00 and more can easily be earned by you at home for Christmas. Christmas cards, gifts, toys, to friends and neighbors. Only exciting full-color catalogue unlike any ever seen. Plenty of work. No experience necessary. Send for catalogue and full details. Free catalogue and Christmas assortment on approval. Monarch Card Co. Dept. I 371 Carson Hamilton 17, Ont.

O22-3ots

COSTUME RENTAL

HALLOWEEN MASQUERADE and party costumes for hire. Phone Trenton 392-W or Mrs. Dow Foster, 90 Bailey St. O-6-2826 after 6.

O11-17tf

AGENTS WANTED

JOIN OUR COMPANY AND BEcome a successful dealer in your community. Large variety of cosmetics, culinary extracts, food products, farm necessities, etc. Our agency is the answer to your financial problems. Write Mrs. Marie Barber, Dept. C-3, 1600 Dollmer, Montreal.

WANTED MALE OR FEMALE

STENOGRAPHER, MUST HAVE knowledge of bookkeeping, bookkeeping experience for clerical duties. Reply giving age experience and salary required to Box 66 Ontario Intelligencer

O11-21

ROOM AND BOARD

ROOM AND BOARD CLOSE TO Bell Telephone, near Federal Building. WO 2-3111. O21-21

BRIGHT ROOMS, WITH BREAKfast with garage or parking, near Bell Telephone. WO 6-2843.

O21-21

ROOM AND BOARD FOR MALE student, near Moira Secondary school, Bell 'phone, limited intolerance.

O18-21

ROOMS FOR SLEEPING ONE night or week, single or double. WO 2-2426

O6-tf

EMPLOYMENT WANTED

JOB DONE, STORMS PUT UP, Storms taken down and any work, WO 2-6220.

O19-41

EXPERIENCED MEDICAL SECretary desires part time work at her home or by appointment. Write Box 108, Ontario Intelligencer.

O18-21

DIRECTION AND EXTERIOR painting and decorating now in progress. Estimates Gladly Given. Dial 962-2 Box 35, Wooler, Ont.

O7-tf

HOME RENOVATIONS PAINTING —and decorating— Free estimates. WO 2-6220.

O19-41

DELIVERY AND CARTAGE $2.50 per hour. Dry wood and filled, framing, flooring, roofing, concrete rooms $1.50 hour. WO 2-8305.

S19-1m

REAL ESTATE WANTED

LISTINGS WANTED

We need 2, 3, and 4 bedroom homes in all parts of the city. Call for free appraisal.

GORDON WOODS
REAL ESTATE
139 FRONT ST. — WO 8-6411
S2-3-7-9-11-13-16-18-20-23-25-27-30

WANTED TO BUY OR RENT. State size of farm with farm the buildings are on. Write Box 1, Ontario Intelligencer.

O-tf

WANTED TO BUY — SMALL HOUSE. List your farm with the farm specialists in Trenton 392-W. Free appraisals. R. G. Foster, Broker, Trenton 392-W. Evenings 392-J.

S27-1m

MEAT MANAGER

Needed immediately for an expanding IGA market. Must be fully experienced in precision meat merchandising & self-service methods. Excellent salary & working conditions. Give details, age, marital status, work history and salary requirements to:

Box 37 Ontario Intelligencer

O17-21

WANTED - FEMALE

WAITRESS AND DANCE HOSTESS-ES needed. Apply in person Belmont Restaurant.

O21-1R

SALESCLERK WANTED FOR steady position, experience not necessary. Apply in person or write stating age to King Sol Stores, 295 Front St., Corner of Victoria.

O21-1R

WAITRESS WANTED AT PARAgon Cafe. Call WO 6-2822.

O21-21

STENOGRAPHER

Experienced on Dictaphone Interesting position Involving Clerical Duties Permanent Work 5 Day Week All Company Benefits APPLY OR WRITE TO ASSISTANT MANAGER INDUSTRIAL ACCEPTANCE CORPORATION Coxton Ltd. 218 Front St. — Belleville

O21-21

LADIES REQUIRED TO AS-semble small bath mat type items at home in spare time. Everything supplied, earnings to $1.25 per hour. Apply Post Office Station "D" Hamilton, Ontario.

O18-21

CORPORATION OF THE CITY OF BELLEVILLE MACHINE OPERATOR (Female) Grade 1 $2336 — $3008

Applications invited for the above position. Those applying must have experience in the operation of a Burroughs Sensimatic Accounting Machine. Previous experience would be an asset.

Fringe benefits include Pension Plan, Hospital and Medical Coverage. Group Life Insurance is all participated in by the Corporation.

Application forms are available from the Personnel Officer, City Hall, and should be returned no later than 22nd. inst.

A. L. Jobey,
Personnel Officer,
City Hall,
Belleville, Ontario.

O19-21

RELIABLE WIDOW OR RETIRED lady to keep house for 2 children. Must be fond of children. Write Box 107, Intelligencer.

S4-tf

EXPERIENCED WAITRESS AND Cook to some short order cooking required. Monday to Sat. 8 to 6, hours 2.30 to 11.30. Above average salaries. Tel WO 6-2822.

O12-tf

NEED EXTRA MONEY? $60.00 and more can easily be earned by you at home for Christmas. Christmas cards, gifts, toys, to friends and neighbors. Only exciting full-color catalogue unlike any ever seen. Plenty of work. No experience necessary. Send for catalogue and full details. Free catalogue and Christmas assortment on approval. Monarch Card Co. Dept. I 371 Carson Hamilton 17, Ont.

O22-3ots

COSTUME RENTAL

HALLOWEEN MASQUERADE and party costumes for hire. Phone Trenton 392-W or Mrs. Dow Foster, 90 Bailey St. O-6-2826 after 6.

O11-17tf

TO LET

LOWER DUPLEX APARTMENT with 2 large bedrooms, living room, bathroom, sun porch, 3 piece bath, private entrance. Available November 2. Apply 9-2-3171 after 6 p.m.

O21-2

4 HOME AWAY FROM HOME. Y.M.C.A. 80 Campbell St. Rooms $5.00 weekly. Phone WO 6-2441.

O21-tf

MODERN 3 ROOM UPPER DUplex, newly decorated, refrigerator, use of washer, T.V. reasonable rent. Available Nov. 1. 9-6151.

O14-tf

LARGE 3 BEDROOM GROUND floor apartment heated, available October 15. Apply Victoria and Grey Trust Company. WO 6-2417.

O21-tf

TWO BEDROOM UPPER DUPLEX unfurnished, $80 monthly. 382 John Street. WO 6-2866.

O20-tf

BELLEVUE APARTMENTS THREE bedroom suites, janitor service. Phone WO 6-3383 A3-tf

ONE HALF DUPLEX, BRICK, 3 rooms, 3 bedrooms oil furnace, full modern bath, private drive to Belleville on Redeemer Hill. Phone WO 2-6841 after 6.

O20-tf

ONE AND 2 BEDROOM APARTments, unfurnished, heat and hot water supplied. Private bath and entrance. Close downtown. Apply 9-2-3193.

O4-tf

APARTMENTS AND HOUSES TO rent. Louis Tanner. Phone WO 2-4434. Office 347 Dufferin Avenue.

238-1m-2

3 ROOM HOUSE. AVAILABLE 5th of November. Victoria and Grey Trust. WO 6-6417.

S27-tf

ONE ROOM BACHELOR AND 3 room housekeeping apartments. Private bathroom. Heated, completely furnished, private parking. Phone WO 6-2826.

O21-tf

HOUSE TO RENT. 2 YEARS OLD. Foilwell Realty. WO 6-6785.

O3-1m

THREE ROOM GROUND FLOOR apartment, heat and water supplied, hot and cold water, WO 6-2826.

O21-tf

GEORGE STREET

An exceptionally large, 2 bedroom apartment, newly decorated, fully self-contained. Hot water oil heating. Janitor service. $100 monthly.

GERALD JOYCE
REALTY LTD.
WO 2-5326

O8-tf

MODERN UPPER DUPLEX ON Dufferin Avenue, 3 bedrooms, heated, private entrance separate basement, $80 monthly, available November 1st. WO 6-2826.

O21-tf

RENTALS. MARSHALL REAL Estate, 30 Bridge Street, Belleville. WO 6-3282.

S21-tf

WE NEED HOUSES TO RENT, and 4 bedroom homes urgently required for lists of Bell Telephone employees. Please action list your property with us. Call WO 6-2417 or Call at 257 Front Street. WO 6-2417.

M19-tf

WANTED

USED MEN'S HOCKEY EQUIPment in good condition. Phone WO 6-2826.

O21-1w

DARK BROWN VELVET COAT size 16, Apply to "The Barn," 105 Station Street.

O21-2R

STORAGE FOR 16' BOAT, WO 6-2826.

O18-tf

PIANO WANTED FOR BEGINNER and basic or slow conservatory. Will pay cash. Please write stating price and terms to Box 109, Ontario Intelligencer.

O21-21

STORM WINDOWS, APPROXImately 28 to 30 wide x 60 or 62 high. WO 2-3414.

O19-21

YOUR CANADIAN RED CROSS

Serves you and your community in so many ways.

REMEMBER —

You help your Red Cross through the United Appeal.

CHIMNEYS

To Build and Repair
FREE ESTIMATES
Phone Thurlow 27-R-33

Evenings

O17-18-21

WE WILL PAY CASH FOR YOUR piano. Phone WO 6-6662 Munro's Piano Store.

O12-tf-c-w-f-s

USED HOCKEY EQUIPMENT in good condition. WO 3-6231 after 5:30.

O21-3R

FIRST CLASS BASKET APPLE Picker. Phone WO 2-6417.

O18-21

PURSES FOR MARY MAGIN sweaters any pattern, WO 6-6018.

O21-1R

FOLDING PICNIC OR BRIDGE tables for rent. Apply 38 Ontario Intelligencer.

O21-tf

GIRL TO SHARE FURNISHED modern apartment. WO 6-2417 after 5.

O19-21

LARGE FOLDING, DINING Table, Ford system. Phone WO 8-7781, after 5 p.m. Phone WO 6-2826.

O21-1R

RESERVATIONS FOR STAFF PARties, Banquets, Dinner Parties, Wedding Receptions. Book Plaza Dining Room — Kingston 562 Princess — Phone 544-2 or 542-2.

S24-1m

WANTED PIANOS IN EXCHANGE for furniture or cash. F. M. Barrett Co. WO 8-3231

S4-tf

TO LET

WAREHOUSE

With office, shop and stockroom

May be seen at 43 Hillside or call WO 8-8937

O18-21

ONE COMFORTABLY FURNISHED room, Gentleman preferred. Absolutely only. WO 2-6417.

O21-tf

CLASSIFIED ADVTS.

TO LET

3 ROOM APARTMENT. WO 6-2512.

2 ROOM HEATED FURNISHED Apartment, Bachelor preferred. West Hill, Absolutely. WO 6-6661.

3 ROOM UNFURNISHED APARTment, Heat Hot Water supplied. Bell Telephone, Immediate occupancy. Apply 9-2-3142 or WO 6-6661.

MODERN 2 BEDROOM HEATED newly decorated apartment $75. WO 6-2826.

SMALL, FURNISHED APARTment, suitable for one person, lights supplied, central, Telephone 962-J2 Wooler.

COZY SHORT UPPER DUPLEX, all modern conveniences, Available November 1. Phone WO 6-2826.

O21-tf

BRIGHT 3 ROOM UPPER DUPLEX, heated, well furnished, private entrance, Bell Telephone. WO 6-2826.

O21-tf

3 ROOM APARTMENT WITH bath, centrally heated, unfurnished, private entrance, automatic drive to Belleville on Redeemer Hill. Phone WO 2-6841 after 6.

O20-tf

SIX ROOM BRICK HOUSE, modern kitchen, 3 piece bath, Cedar St. Car. Gardens WO 2-6827.

O18-tf

SIX ROOM BRICK HOUSE, modern kitchen, 3 piece bath, west of Belleview. Available November 1, $75. Apply Bell Telephone, Trenton 392-W 2-6417.

O18-21

APARTMENT FOR RENT. Front Street, 2nd. floor, 3 rooms, bath, heated, unfurnished. Apply 9-2-3193.

O4-tf

APARTMENTS AND HOUSES TO rent. Louis Tanner. Phone WO 2-4434. Office 347 Dufferin Avenue.

238-1m-2

3 ROOM HOUSE. AVAILABLE 5th of November. Victoria and Grey Trust. WO 6-6417.

S27-tf

ONE ROOM BACHELOR AND 3 room housekeeping apartments. Private bathroom. Heated, completely furnished, private parking. Phone WO 6-2826.

O21-tf

HOUSE TO RENT. 2 YEARS OLD. Foilwell Realty. WO 6-6785.

O3-1m

THREE ROOM GROUND FLOOR apartment, heat and water supplied, hot and cold water, WO 6-2826.

O21-tf

GEORGE STREET

An exceptionally large, 2 bedroom apartment, newly decorated, fully self-contained. Hot water oil heating. Janitor service. $100 monthly.

GERALD JOYCE
REALTY LTD.
WO 2-5326

O8-tf

MODERN UPPER DUPLEX ON Dufferin Avenue, 3 bedrooms, heated, private entrance separate basement, $80 monthly, available November 1st. WO 6-2826.

O21-tf

RENTALS. MARSHALL REAL Estate, 30 Bridge Street, Belleville. WO 6-3282.

S21-tf

WE NEED HOUSES TO RENT, and 4 bedroom homes urgently required for lists of Bell Telephone employees. Please action list your property with us. Call WO 6-2417 or Call at 257 Front Street. WO 6-2417.

M19-tf

LOWER HEATED UNFURNISHED apartment, 3 rooms and bath, $70. monthly, west central, adults preferred. WO 6-2826.

O15-tf

LOWER FURNISHED, ONE BEDroom apartment in new East Hill home. Phone WO 6-2344 after 5.

O21-tf

ROOMS NICELY FURNISHED, heated, hot water supplied, single, $10. double. WO 2-1821.

O18-tf

FAIRDALE COMMUNITY CENtre is now accepting reservations for Banquets, Staff Parties and Meeting in the Dining Room and Room — Phone WO 6-6457 or WO 6-6458.

S24-1m

COMFORTABLE WARM ROOMS for gentlemen, close to town. WO 8-7016.

O9-tf

WOOD-STOVE SPECIAL. SUGGEST Front Street, immediate possession. Apply Victoria and Grey Trust. WO 6-2417.

A237-tf

3 BEDROOM HOUSE, 161 STAtion Street. Phone WO 6-2826.

O8-tf

WAREHOUSE, FINANCE OR 1,200 square ft. with trucking facilities. WO 6-6715.

T4-c-w-f-s-tf

2 BEDROOM APARTMENTS

New modern apartment block in residential area. Close to downtown. Each apartment has large living room, tiled bath, modern kitchen, 4-piece ceramic tile bath, full basement, stove and refrigerator included. Heating and hot water supplied. Equipped play area for children. Resident building superintendent on duty from $110.00 monthly.

SWIMMING POOL on premises

For Information Phone

W. J. McCormick
Realty Ltd.
WO 2-5397
Evenings Call WO 2-6319

O21-tf

BACHELOR APARTMENT IN NEW APARTMENT BUILDING

170 College St. W.
WO 8-5309 before 5 p.m.
WO 2-0762 after 5

O2-c-w-f-s-tf

FURNISHED HEATED ROOM apartment with 2-piece bath in new home. Phone WO 2-6217. Suitable couple.

O24-1m

3 BEDROOM HOUSE ON EAST Hill, 2 piece bath, oil furnace, Phone WO 6-7812.

O18-tf

TWO ROOMED HOUSEKEEPING units, heated, unfurnished, WO 2-6941.

O21-tf

3 ROOM HEATED APARTMENT, ground floor, split washing machine, Phone WO 6-2826.

O19-tf

3 ROOM BUNGALOW, NEWLY decorated, bath. Redecorville Road, near Belleville 613, second 3 miles from Belleville. Available November 1st. Phone WO 2-2397.

O13-tf

5 ROOMS HOUSE WITH GARAGE Apply 32 Byron Street.

O21-tf

FOR SALE

CHARCOAL GREY SUIT SIZE 42. Reasonable. WO 2-8426

REASONABLE BOAT STORAGE in an 11-feet 6 inch boat.

O21-2R

LADIES' WINTER COAT WITH real collar size 18. WO 2-953.

O21-2R

LARGE COLEMAN SPACE HEATER. 2,500 B.T.U. Or complete with 20 gallon tank. Phone WO 2-6417.

A237-tf

LARGE OIL CIRCULATING HEATER condition WO 2-6233.

O21-21

ESSO BURNER FURNACE 2 years old. Phone WO 6-7734.

O21-21

CHESTNUT SET OF RED LOG for bunk beds. Pair of table lamps. In excellent condition.

O21-21

TEN-NINE TRAILER $75. WO 6-6633.

O21-1w

HEAVIER STRONGER WALLS and ROOFS in HOMES by MAURICE H. ROLLINS CONST. LTD.

O21-ev-m-tf

LUMBER

46 Pieces 2x4x16 @ $1.95 each
25 pieces 2x6x16 @ $2.95 each
2x10 Each
2 Windows @ $4.24
12.83 each
WO 2-3524

O21-tf

POTATOES, PHONE CLARENCE Vanclief. WO 8-7265 J230-tf

ORGANS
ALLAN TRANSISTOR ORGANS
LOWEST TWO YEAR COSTING
Free Information
Free Demonstration
C. CORNER
15 LINTON PARK
WO 8-7354

O18-1m

STIRK
FARM SUPPLIES

Complete line of Sharpsin products including Cows and Heifers Calf Starter, Dairy Ration, Hog Supplement, Grain Mixtures, Seeds, Fertilizers, Lawn Seed, Garden Vegetable Seeds, Lawn Mowers, Lime, Binder Twine, Roofing.

PLAINFIELD
Phone Thurlow 11

O21-ev-2-4-7

Kenmore Combo, Calliope, Viscount Organs, Piano, Guitar, Leather's Drug Store.

O8-1m

FOR SALE

WE SHARPEN ALL POWER saws, hand saws and saw chains. Also do saw bench and jack. 34 Front Street.

O19-1m

2000 CHOICE HEREFORD AND Angus Feeder Steers and Heifers for sale. Apply Ken McCoy, Phone 778-2313 Havelock, Ont.

O21-1w

REDUCE THE MODERN WAY with Vibro-Tone. Complete unit gym only $1.98. Lattimer's Drug Store.

O21-1R

USED COMBINATION STORM and screen doors 30 x 81 at WO 6-2826.

O21-tf

ROSES, TREES, SHRUBS, EVERgreens, Grape Vines, Strawberries, Hedge Plants, Fruit Trees. WO 6-6683.

A621-tf

EXPERT SERVICE, FRONT END wheel alignment, wheel balancing, brake and suspension service. Bill Lee Motors Ltd. 283 Coleman St. WO 6-2417.

S27-tf

SHOTGUNS, AMMUNITION, hunting clothes, footwear, decoys, scopes, sights, cases, gunsmithing. Bill Lee Motors Ltd. 283 Coleman St. WO 6-2417.

O17-tf

TENANTS INSURANCE

Only $11.00 per year

Buys all the following Coverages

$3,000.00 on household contents
$3,000.00 Liability
$500.00 Medical Expense
$50.00 per week Indemnity (Sickness and Accident)
$100.00 Deductible
Applicable to apartment buildings and residential locations).
Call for quotation on coverage

LORNE McDOUGALL
INSURANCE AGENCIES LTD.
150 Front St. — Dial WO 8-5729

O21-tf

300 BALES OAT STRAW 15c BALE Apply Scott Robertson, Roslin.

O21-2R

BOYS' AND GIRLS' CLOTHING AND shoes, 2 to 6 years. Girls' coat, size 4, $5.00. Girls' shoes 12. "The Barn" 105 Station Street beside Brewer's Warehouse.

S30-tf

LOOKING FOR BARGAINS?

Compare Our Prices

Before You Buy

Stereo Combination Sets
Exclusive Distributors of
KUBA-IMPERIAL

Appliance Sets, Chesterfield Sets, Bedroom Sets, Dinette Suites, Coffee Tables, Occasional Chairs, Table Lamps, Beds, Mattresses, Sewing Machines, Electric Floor Sets, Mantel and Transistor Radios, Tape Recorders, Record Players, Stereos. We have bargains on used Stoves, Fridges, Space Heaters, Chesterfield Sets, Suites, Kitchen Sets and odd sections.

Trade-ins Accepted

Credit Terms Available

Open Daily from 9 a.m. — 9 p.m.

Belleville Furniture and Auction Barn

580 DUNDAS STREET EAST

WO 2-7128

O17-18-21

1 COAL AND WOOD ANNEX, 1 Coleman oil space heater, 1 Strachan St.

O21-21

FIRST ANNIVERSARY SALE

20% DISCOUNT

ON ALL MERCHANDISE

Starts Tuesday, October 22 at the FLOWER BOWL and GIFT SHOP

10 VICTORIA AVE
(Opp. City Hall)

ALUMINUM STORM AND screen doors, full 1¼ inch thick. $27.50. Aluminum awnings, 4 feet down with screen. Eighteen dollars. Bell Telephone Employees Credit Plan Installation. R. Mitchell WO 6-7241.

M9-tf

APPLES, MACS, SNOWS DELICIous, Cortlands, Northern Spies, Kingston, Rosemont, around, you pick. Mallorytown Road. WO 2-3168.

O19-1m

LOTS FOR SALE

DOUBLE BUILDING LOT ON Sonyard Crescent, Belleville Park Gardens. Low taxes, only $475. Bellville Realty Ltd.

O18-21

BOATS FOR SALE

IF FIBERGLASS BOAT, 26 JOHNson, Trailer, Complete, Phone WO 6-2826.

O21-tf

END OF SEASON BARGAIN 30-FT. FAMILY CRUISER

Inboard Engine
Winter Storage Paid

$2,500.00
WO 2-7913

O17-21

AUTOMOTIVE

'61 CHRYSLER WINDSOR 4-DOOR sedan, original 36,000 miles, $3350 cash. 7 Railway Terrace WO 6-7310 evenings.

O21-1R

'61 PONTIAC PATHFINDER, 26 Item, 4 cylinder, condition good. Reasonable. WO 2-6417.

O21-tf

'55 BUICK, 3-TONE, AUTOMATIC power steering, excellent motor and transmission, new tires in front, good tires on rear, new set spring, second car, or good for parts. Phone WO 2-6417 anytime after 5 p.m.

O21-tf

1953 PONTIAC, IN NICE CONDItion. Must sell, have no place to park. Only $195. Call WO 6-2826.

O21-1R

JEEP IN GOOD CONDITION. 4-wheel drive. WO 6-3287.

O21-21

FRONT END ALIGNMENT ONLY $6.95

John Reid Wheelaire Equipment

TERRELL MOTORS
$1.25 per wheel
WHEEL BALANCING AT CANADIAN TIRE
Save up to $5.00 on Parts
WO 8-2791

J264-ev-m-tf

WIDE LOYAL— extra wide lots for three or four bedroom bungalows with double garages. Ask your favorite builder to buy them lots for your dream home.

INVESTMENT PROPERTIES — We have a wide variety of duplexes and tri-plexes etc. If you are an investor it will pay you to talk business and prices with us.

PLANT ON PINNACLE — first class manufacturing plant with warehouse facilities for sale or lease purposes. Terrific passing trade.

ELECTRICALLY HEATED — new four bedroom brick bungalow with 1½ baths, attached garage. Ideal family with lots of school age children.

Mortgages — Appraisals

FRANK S.
Follwell
REALTOR

Member of the Belleville Real Estate Board
400 FRONT STREET
WO 8-6781 ANYTIME

DOUG GRANT
KEN SHARP
JACK HIBBARD

C.D. CROSBY

INSURANCE AND REAL ESTATE
BROKER
43 BRIDGE STREET EAST
DIAL WO 8-6411
BELLEVILLE - ONTARIO

WILLIAM ST.

Three bedroom brick home in a quiet location on the mountain, churches and schools within walking distance of downtown. This home has a large living room, modern kitchen, three piece bathroom, hardwood floors throughout, full basement with oil furnace, paved drive and garage.

SIX APARTMENTS

Located in a central location on the West End. Each self-contained apartment has never had a vacancy. Each apartment has a four piece tiled bathroom, kitchen, living room, and bedroom. Janitor lives up and driver in the basement for your convenience. This is a terrific buy at $45,000.00 with a reasonable down payment and will need to be inspected to be appreciated.

— Evenings Call —

LYLE STORTEN — WO 3-3088
TED SAUNDERS — WO 3-1138
LES LENNOX — WO 8-5940

O21-2R

THIS MIGHT BE YOUR HOME

Let us take you through this 3 bedroom bungalow and you can't tell what to expect, standing outside. It's a family home with 3 good bedrooms, living room with fireplace, dining room and den, kitchen with eating area and den. Professional landscaped garden — perfect for outdoor entertaining. Many extras in this home including wall to wall broadloom. Let us make an appointment for you to see it. Asking Price $23,500.00

RETIRING ?

East Hill, Close to St. Michael's Church. Just a minute's walk downtown. Quiet Street. All on one floor. Large living room, modern kitchen, 3 bedrooms and bathroom. Ideal for retired small family or a couple Asking Price Only $9,500.00.

W. J. McCormick
REALTY LTD.

189 STATION ST.
WO 2-5397

OPEN EVENINGS UNTIL 9 p.m.

O21-2R

Belleville Real Estate Board

REAL ESTATE FOR SALE

WHAT HAVE YOU?
$1,000 ? — $1,500 ?
We Offer
Exquisitely Finished Bungalow

Call WO 3-6860 for Inspection

2 bedroom, ceramic tile bath, redwood siding, full basement, modern cabinets in large living room and kitchen. Loads of cupboards throughout.

The Kitchen ?

You Must see it. Oh yes there is an attached garage.

Call WO 3-6860 For Inspection

O18-21

NEW BUNGALOW

A brand new ready-to-move-in bungalow. Conventional mortgage. Flexible financing. Your down payment could be very reasonable, only $600.00 approx. Situated on public and high schools.

WIDE LOT— extra wide lots for three or four bedroom bungalows with double garages. Ask your favorite builder to buy them lots for your dream home.

OWNER TRANSFERRED

Must sell this attractive 3 bedroom brick bungalow immediately. Lovely home is only two years old. Located on a quiet crescent. Price can only $26.00 monthly including taxes. Asking price for quick sale $14,500.00.

D. T.
STORK
Real Estate Broker

Member Belleville Real Estate Board
238 PINNACLE STREET
OPEN EVENINGS 'TIL 9 P.M.
IF NO ANSWER CALL
WO 3-3648

O21-21

GORDON WOODS
Real Estate Broker

MEMBER OF THE BELLEVILLE REAL ESTATE BOARD
139 FRONT STREET

150 ACRES

130 acres work land, the balance wood and pasture. Modern 3-storey home with 3 bedrooms, 2 baths, 2 oil heaters and dairy room. Lots of water.

$12,950

All brick 2 bedroom tri-level about 2 years old, specially landscaped and decorated. 2-piece bath, oil furnace, 4 piece ceramic tile bath, kitchen with eating area, dishwasher. This home is priced right. Let us show you.

BIG ISLAND

The Bell Island home situated on 11½ acres, 3 extra large bedrooms, 1½ baths, large living room, dining room, kitchen, family room. Fully fenced, complete with docks, boat house, etc.

OFFICE: WO 6-6411
OPEN 'TIL 9 P.M.
IF NO ANSWER CALL
GORDON DETLOR — WO 3-4176
GORDON WOODS — WO 8-8217
NELSON BURSHAW — WO 3-7089

TRENT ROAD BAY SHORE

Here is really an unusual home. It even has its own private water purification plant and a completely separate system for the laundry tubs. When you see the amount of room there is for entertainment whr. There are also 3 separate heating systems so the house can be used as a duplex or single family home. Situated on a large lot with a beautiful view of the harbour. Dwelling with 2-car garage. Beautiful concrete drive. Only one room off master bedroom permits private heating, and that is for breezes. Surely enough has been said to make you want to see it. Call us today and arrange for a long and relaxing call for an appointment to inspect.

VICTORIA GDNS. SPLIT LEVEL

The popular Brentwood model in a new lot. 3 bedrooms, L-shaped living dining room and big kitchen. Decorated throughout, in and start living. Asking $15,900.

GERALD
JOYCE
REALTY LIMITED
276 FRONT STREET
MEMBER OF THE BELLEVILLE REAL ESTATE BOARD
PHONE WO 3-3236
OPEN EVENINGS UNTIL 9 P.M.

4 ROOM HOUSE

In Demorestville with 4½ acres of land. Standard size L-shaped. Must sell immediately to obtain NHA mortgage.

Terms — $600. Down

Take Over Mortgage $1,500.

Payments $35. Monthly

Phone GR 6-4450 or write

MRS. DOROTHY NEWSON

Demorestville, Ont.

O21-3

TRANSFERRED TO MONTREAL— $11, room 4 level split — 6,000 feet lot — landscaped and cedar hedge. Family room and kitchen 24 x 10 — living room with fireplace and panelled wall. 4-bedrooms, 2 baths, 2 car garage. Assessed at $18,300 — total assessed $,600 down cash. $134. monthly P.I.T. 5½ Mtge. 126 Sandra Dr. Mtl. 6-6138.

O16-21

REAL ESTATE FOR SALE

ONE OPEN MORTGAGE

This beautiful pinnacle home offers every thing a home should possess. Fine flooring throughout, 2 fireplaces, 3 bedrooms, separate formal dining room. Lovely large modern kitchen with dining area. Three twin sized bedrooms. Custom built throughout. Finished with fireplace. Four-piece tiled bath with ceramic tile surrounds. Large landscaped grounds. Priced at $19,900. Offered on a very reasonable down payment and hold a mortgage for the balance.

4 BEDROOMS

3 storey family home ideally situated in the centre of Belleville. Large living room, separate dining room and kitchen. Has 4 bedrooms and one mortgage for the balance. Priced to sell at only $14,900.00.

D. T.
STORK
Real Estate Broker

Member Belleville Real Estate Board
238 PINNACLE STREET
OPEN EVENINGS 'TIL 9 P.M.
IF NO ANSWER CALL
WO 3-3648

O21-21

GORDON WOODS
Real Estate Broker

MEMBER OF THE BELLEVILLE REAL ESTATE BOARD
139 FRONT STREET

150 ACRES

130 acres work land, the balance wood and pasture. Modern 3-storey home with 3 bedrooms, 2 baths, 2 oil heaters and dairy room. Lots of water.

$12,950

All brick 2 bedroom tri-level about 2 years old, specially landscaped and decorated. 2-piece bath, oil furnace, 4 piece ceramic tile bath, kitchen with eating area, dishwasher. This home is priced right. Let us show you.

BIG ISLAND

The Bell Island home situated on 11½ acres, 3 extra large bedrooms, 1½ baths, large living room, dining room, kitchen, family room. Fully fenced, complete with docks, boat house, etc.

OFFICE: WO 6-6411
OPEN 'TIL 9 P.M.
IF NO ANSWER CALL
GORDON DETLOR — WO 3-4176
GORDON WOODS — WO 8-8217
NELSON BURSHAW — WO 3-7089

TRENT ROAD BAY SHORE

Here is really an unusual home. It even has its own private water purification plant and a completely separate system for the laundry tubs. When you see the amount of room there is for entertainment whr. There are also 3 separate heating systems so the house can be used as a duplex or single family home. Situated on a large lot with a beautiful view of the harbour. Dwelling with 2-car garage. Beautiful concrete drive. Only one room off master bedroom permits private heating, and that is for breezes. Surely enough has been said to make you want to see it. Call us today and arrange for a long and relaxing call for an appointment to inspect.

VICTORIA GDNS. SPLIT LEVEL

The popular Brentwood model in a new lot. 3 bedrooms, L-shaped living dining room and big kitchen. Decorated throughout, in and start living. Asking $15,900.

GERALD
JOYCE
REALTY LIMITED
276 FRONT STREET
MEMBER OF THE BELLEVILLE REAL ESTATE BOARD
PHONE WO 3-3236
OPEN EVENINGS UNTIL 9 P.M.

4 ROOM HOUSE

In Demorestville with 4½ acres of land. Standard size L-shaped. Must sell immediately to obtain NHA mortgage.

Terms — $600. Down

Take Over Mortgage $1,500.

Payments $35. Monthly

Phone GR 6-4450 or write

MRS. DOROTHY NEWSON

Demorestville, Ont.

O21-3

TRANSFERRED TO MONTREAL— $11, room 4 level split — 6,000 feet lot — landscaped and cedar hedge. Family room and kitchen 24 x 10 — living room with fireplace and panelled wall. 4-bedrooms, 2 baths, 2 car garage. Assessed at $18,300 — total assessed $,600 down cash. $134. monthly P.I.T. 5½ Mtge. 126 Sandra Dr. Mtl. 6-6138.

O16-21

REAL ESTATE FOR SALE

D. J.

WHALEN

Real Estate Limited

Member of the Belleville Real Estate Board

280 FRONT STREET

APPLEWOOD DRIVE

Fronting 4 bedroom split level, 3 baths, large kitchen room, combined dining room, white fireplace, recreation room, garage, only $4,900 open mortgage, ready for possession at his level in Belleville.

SELENA DRIVE

3 bedroom bungalow with large well landscaped lot, built in range and oven, panelled recreation room, etc. This home is ideal for family living. Low down payment $4,000 on easy terms.

DUFFERIN AVE.

Large landscaped lot, brick garage, fireplace, broadloom in living room and hall, 4 pc. bath, 3 bedrooms, this bungalow has to offer. Low down payment considered. Our courteous staff will be only pleased to show you around.

OFFICE: 2-4523
IF NO ANSWER CALL
WO 8-5304

OPEN HOUSE

1 CHELFORD CRESCENT
Wednesday 22nd
1 p.m. to 5 p.m.
Nearly bungalow with sliding room dividers, fireplace, family room, garage. Everything is new or could be rented

—D—

Marshall

REAL ESTATE

BROKER

WO 8-8282

20 McDONALD GARDENS

C211-21

MONEY TO LOAN

IMMEDIATE

1st and 2nd

Mortgage Loans Anywhere

ON HOUSE, DEBT, SERVICE FINANCE HOUSES AND FARMS
LOW MONTHLY PAYMENTS
TO YOU NEED MONEY

- No consulting fee
- Pay off existing mortgages
- Home improvement
- Many repayment plans

Write or Phone 745-0231

IN TRENTON

CALL EX 2-9810

MORTGAGE FUNDING

326 George St. E. Peterborough

MEMBER OF CITY MORTGAGE BROKERS ASSOC.

C201-tf

FIRST MORTGAGE LOANS

Interest Rates 7% to 7½ %

Consult Mr. Wilcox or Mr. Jones

Phone WO 8-6417

Victoria and Grey Trust Company

M123-tf

LOANS

FOR

FALL EXPENSES

$50 to $5,000

Call: NORM JOHNSTON

WO 2-4576

If Unable To Drop In At Our Office Our Interviewer Will Gladly Call at Your Home

Community

FINANCE CORP.

254½ FRONT STREET

247-tf-tf-tf-tf-tf-tf-tf

NOTICE TO CREDITORS AND OTHERS

IN THE ESTATE OF EUGENIO GUIDO DENOY,

All those having the estate of Eugenio Guido Denoy late of the City of Belleville in the County of Hastings, who died on or about the 22nd day of August, 1968, must be filed with the undersigned on or before the 30th day of October, 1968 after which date his assets will be distributed to the parties entitled only to the claims of which the Executor shall have notice.

Dated at Toronto this 3rd day of October, 1968.

Tommasetti Tommasetti the Executor, herein by his solicitors, —

Parrish and Heward,
1944 Eglinton Ave West,
Toronto, Ont.

O7-16-21

LOST

REWARD FOR THE RETURN OF black and brown tuxedo, last seen around Belleville. Phone 962-7383 after 5.

C211-21

BLACK AND WHITE BEAGLE hound, 5th month, answers to name of Bruce. Lost in vicinity of Bayshore Park. Reward. Phone 962-2880.

C211-21

PETS FOR SALE

BLACK MINIATURE POODLE, 8 months old, male. Phone 962-2880.

C211-21

BUSINESS OPPORTUNITIES

FOR LEASE

SERVICE STATION IN BELLEVILLE. IDEAL SET-UP FOR MECHANIC OR EXPERIENCED TUNE UP MAN.

LOW RENTAL

CAPITAL REQUIRED

$1,500.00

Enquiries Strictly Confidential

APPLY BOX 43
ONTARIO INTELLIGENCER

O18-41

A DEALERSHIP IS AVAILABLE in your area. Investment secure, we are reviewing handle local dealer for Canada's largest Canadian Mail Order company. We have the business — you must have a minimum of $5,000 in real investment which will not exceed $5,000. Reply in writing only to: Canadian Gift Sales Limited, 1200 Bay Street, Suite 37, 87 Bloor Street W., Toronto 5.

C-21-tf

STORES AVAILABLE IN WESTgate Plaza will build to suit your requirements. Plan now to open in Belleville's newest shopping centre. For further information contact Mr. Doyle, 2000 Yonge Street, WO 8-2323 or 782-2-0033

S18-1m

MORTGAGES

RESIDENTIAL — FARM & COMMERCIAL FUNDS AVAILABLE

We can approve immediately property financing, up to 80% of value. Call —

ASSOCIATED REALTY INVESTMENT CO.
Zenith 83720 (no charge)

Our representative will arrange to

ASSOCIATED REALTY INVESTMENT CO.
813 Princess St. — Kingston

O4-tf

SECOND MORTGAGES PURchased. Equity Limited Box 188 Postal Station "U", Toronto 180.

M-tf

MORTGAGES

- NO BONUS
- NO HIDDEN COSTS
- LOW PAYMENTS
- FULLY AMORTIZED
- MAY BE INSURED
- $1,500 to $50,000.

YOU RECEIVE	MONTHLY PAYMENTS
	10 Yr. / 5 Yr.
$1,500.	$23.88 / $33.10
$2,000.	$31.84 / $44.13
$2,500.	$39.80 / $55.16
$3,000.	$47.76 / $66.19
$4,000.	$63.68 / $88.25
$5,000.	$79.60 / $110.31
$6,000.	$95.52 / $132.37
$7,000.	$111.44 / $154.43
$8,000.	$127.36 / $176.49
$9,000.	$143.28 / $198.55
$10,000.	$159.20 / $220.62

Herbert Simrod

Real Estate & Mortgage Broker
WOODLAND 2-8010

O17-tf

AUCTION SALE

Auction Sale, Saturday, October 26th, at 1 p.m. at the Wallace Farm at Tweed.

Holstein cattle and Holstein cattle, tractor, hay, implements and furniture.

Lunch Available
Free hay and straw
No Reserve bids

Cows and heifers bred to a good Hereford bull. Many fresh cows. See Bills for complete listing. Terms — to Stranger, follow sale arrows.

Terms — Cash.

C. J. COURNEYA

Phone 478-3111 Tweed

Sales takes place regardless of weather conditions.

O21-22-24

AUCTION SALE

Saturday, November 2, at 12 p.m. sharp. At the farm of Frank Aldcorn, 4 miles east of Tweed.

Lunch Available

Sale bills for complete listing of all Dairy Cattle including 30 Purebred and Holstein cattle, pigs, grain, hay, truck, tractor, and implements and furniture.

Sale starts promptly at noon. Sale done on, regardless of weather conditions.

Terms — Cash.

Clerk — C. G. Graham.

Owner — Frank Aldcorn

C. J. COURNEYA

Auctioneer

Phone 478-3111 Tweed

O21-22-24

TENDERS

TENDERS WANTED

Sealed tenders will be received for painting the exterior of the pressure steam heating system, from ground level to the top of the chimney, up to two (2) more thermostats control, at Grace United Church at Belleville and Robert Streets, Napanee, Ont.

The lowest or any tender not necessarily accepted.

Contact Mr. Clayton Woodcock, 70 York Street, Napanee Ont. for further details or to arrange a time when all sides may meet.

Tenders to be in the hands of the undersigned by 12 noon, Friday November 1st, 1968.

Mr. Clayton Woodcock,
Chair. of Board of Stewards,
Chairman of Caretaker and Committees,
Grace United Church,
General Secretary,
Napanee, Ont.

O21-21

PETS FOR SALE

BLACK MINIATURE POODLE, 8 months old, male. Phone 962-2880.

C211-21

BUSINESS DIRECTORY

ACCOUNTANTS

PAUL EDWIN FLEMING
Chartered Accountant
Belleville Ontario
WO 8-2468

Zy10-2m

Accountants
JOHN D. LEWARS, C.A.
211 Pinnacle St., Belleville
WO 8-5511

Z25-tf

OHO A. WELCH AND COMPANY
Chartered Accountants
175 Church Street — Suite 1
Toronto
W. S. Stone, C.A. — R. Irvine, C.A.
Ottawa Cornwall
Kemptville

S7-1y

KENNETH J. SOMES
Public Accountant
Suite 1
87 CAMPBELL STREET
Belleville
WO 3-3439

S7-1yr

T. A. MACHOLD
Public Accountant
Auditor
234 FRONT ST.
Belleville, Ontario
WO 8-4431

S7-1yr

ARCHITECTS

WATSON AND WIRSAND
Architects
219 Front St., Belleville, Ont.

M196-1y

AUTO PAINTING

AUTO BODY REPAIRS
SCOTCH GARD PAINTS INSTALLED
JUST OFF SPOTS REPAIRED
Mobil Gas and Oil
All Work Guaranteed
WO 8-7481

Z27-tf

BOAT REPAIR AND STORAGE

QUINTE MARINE
Belleville, Ontario
Moulded Mahogany, Cedar-Strip
Fibreglass
PRINCECRAFT Boats
Fibreglass Tanks
JOHNSON OUTBOARD MOTORS
Sales and Service — Repair Parts
LAKE TOHE TRAILERS
REPAIRS — SALES — SERVICE
1 Mile East of Belleville
Phone: EXPO 8-3701

M218-tf

BUSES

BUS SERVICE TRENTON AND AIR STATION

Daily Bus Sunday and Holidays
8:30 a.m.
10:30 a.m.
1:30 p.m. Sat. only
3:30 p.m.
5:30 p.m. Sat. only
6:30 p.m.
9:30 p.m.
11:00 p.m.
11:59 p.m. Fri. and Saturday only
Special Bus Service for Labour Day
121 Pinnacle St., Phone WO 8-3676
Trenton Phone 392-2811
BRITTON BUS SERVICE LTD.
Trenton, Ont. — 121 Dundas St. E.

Z-tf

SIGN SERVICE

SIGNS
Electric — Plastic — Metal
Painted — Lettered
Window Displays
Neon Signs
Commercial and Industrial
Residential
Machine Work
Trenton Sign Service
Phone WO 8-8622

D6-1y

CONSTRUCTION

EDGAR H. REID
CONSTRUCTION LTD.
ALDERSHOT ROAD
R.R. 4 — BELLEVILLE
Phone WO 8-6109
FREE ESTIMATES
E. EDGAR — 962-6178
J. HOUSTON — WO 2-3027

S-tf

DECORATING

PAINTING, DECORATING, PAPERING and PLASTERING
CONTRACTORS
ROY PRICE
Call WO 3-4128
Belleville, Ont.

S-tf

DEAD STOCK SERVICE

DEAD STOCK SERVICE
Prompt Service Guaranteed
Under Management of
TRENT DEAD STOCK REMOVAL
We pay 50c per cwt for dead and crippled horses, cows over 1,000 lbs. According to condition. Small animals removed free.
Phone Collect
Peterborough 743-2827
TRENT DEAD STOCK REMOVAL
Lic. No. 117-BY-62

A23-1y

DEAD AND DISABLED FARM STOCK
We pay highest prices from 50c to $12. for animals weighing 600 lbs. and over according to size and condition.
Phone Collect Norwood 639-5887
Peterborough 876-6383
B & D DEADSTOCK SERVICE
Lic. No. 263 C-62 Prop.
Lic. No. 229-C-62

O17-2m

ELECTRICAL SERVICE

LABELLE ELECTRIC
are now servicing
TV, radio, and home appliance Service
At You Want It
at Your Price
DUNDAS STREET WEST
TRENTON
After 6 — WO 3-7582

O13-2m

FLOORS AND WALLS

FIDUTTI - PANEL LTD.
Tile and Terrazzo Contractors
Floors and Walls Tiled
Wall Tile
Terrazza Floors Guaranteed
Repairs on Tile and Terrazzo
Phone 962-2424 Belleville
Terrazza Floors a Specialty
Phone 962-2424 Belleville
Metro — Peterboro — WO 8-2424

Jy3-1y

FLOOR FINISHING

SAHL DARRAH
Dial WO 8-6277 — 39 Bridge St. East
Sanding Machines and Floor Polishers for Rent
Floors Sanded, Filled and Finished
Rubber Tile and Marbletex Floors
Installed and Repaired

FLOOR FINISHING

MAUNU'S SERVICE
240 PINNACLE STREET
WO 2-3027 WO 3-3025
Floors Sanded and Finished
Floors Cleaned, Waxed and Polished
Window Cleaning, Wall Washing
Marble of Every Description, stairs, hearthstone, mopsills, commercial vacuum cleaning, extension ladders.

O6-1y

INSULATION

Now is the Time to Insulate and Beautify
Enjoy Year-Round Comfort
Add Lower Cost
Free Estimates — Lower Cost
GRADALINE INSULATION COMPANY
883 Wilson Road, Peterborough
Riverside 2-8272
"25 Years of Insulating Service in Eastern Ontario"

M195-1y

LAUNDRY COIN OPERATED

WATERHOUSE
LAUNDROMAT
Bonnell
Londonderry
Ont.
20 Station Street
Canadian Road

A1-tf

MARINE SERVICE

CHARLIE'S MARINE SERVICE
GENERAL REPAIRS
Inboards, Outboards, Marine Jewelry
Small Engines
OMC Factory Trained
Licensed Auto Mechanic
50 Dundas GEORGE ST
Phone WO 8-5503
Belleville, Ont.
Formerly With Jack Carter Marine

A12-2m

MIMEOGRAPHING RUBBER STAMPS

THE JAMES TEXTS LIMITED
WO 8-6781 WO 8-6782
Fast, efficient service covering all needs. Rubber Stamps, Seals, Stationers Cuts, Badges, Checks, etc. Our 40 years of service is at Rubber Stamps, Numbering Machines and Supplies.

Jy3-1y

MUSIC SCHOOLS

Private Instruction by
Experienced Teacher
Accepting Students
Piano, Organ, Theory
Guitar, Violin, Clarinet
Baritone Drums, etc.
We Rent Instruments
CHARLIE HANCOCK
Music Studios
384 Front Street — Belleville
WO 8-6076

M213-1y

PICTURE FRAMING

PICTURE FRAMES MADE TO ORDER
Paul Robinson Limited
T. R. BLAKEY
Phone WO 8-4416

J-y26-2m

PRIVATE INVESTIGATORS

DOMAR INVESTIGATIONS
(Government Licensed and Bonded)
Industrial, Investigations
Business Investigations
Personal Investigations
Tracing and Locating
Civil Process
42 Victoria St. — Tel. 394-5266
Toronto
214 Simcoe St. S. — Tel. 728-9056
Oshawa
Z-tf

RUG AND UPHOLSTERY CLEANERS

WOODLAWNE DURACLEAN
also called in Trenton
J.E.M. LAKE
WO 8-5241
Rug and Upholstery Cleaning
Fire and Water Damage
Ag. 10-6m

RUBBER STAMPS

All Kinds of Rubber Stamps
"Custom Made"
"The Way You Want It"
24-Hour Service Available at
THE JAMES TEXTS LIMITED
211 PINNACLE STREET
SCHWARZ LTD.
32 Bridge Street East
THE JAMES TEXTS LIMITED
179-181 Dundas Street
Belleville

SERVICE STATIONS

JIM TETSWORTH
TEXACO SERVICE STATION
436 West Dundas Street
Trenton
Open Every Night & Every Sunday
Specialists on Car — Van — Diesel
Mufflers and Tail Pipes
Brakes
Personalized Service
Phone 392-2811

M115-1y

SERVICES

ED JOHNSON
Painting and Paper Hanging
Painting Your Home or Office
Consult us for BEST PRICE
and BEST JOB
Satisfaction Guaranteed
WO 3-3447 — Dial 10 — 12 a.m.

S23-1m

SEPTIC TANKS PUMPED. WO 8-5781 Lorne Sorochan.

O13-tf

CLARK WINDOW CLEANERS
Floors and Windows
Phone WO 8-5781
36 Holloway Street — WO 8-5488
"No Pane, No Mess — That's Us"

M-tf

MALCOLM BROS. FLOOR AND Window Cleaning. Phone for free estimate. WO 8-5288 or WO 8-4284.

Jy3-tf

TYPEWRITERS

THE JAMES TEXTS LIMITED
Typewriters Sold, Rented on 90 Days or Machine.
Typewriters and Adding Machines for Rent.
183-185 Front St. Phone WO 8-6781

Ag6-tf

TAILORING

BENNETT'S MEN'S SHOP
Custom Tailoring, Ladies & Gents Alterations, Repairs
24 YEARS EXPERIENCE
Phone WO 8-6494
Res. WO 2-6494
378 FRONT ST. — Belleville
(Above Geen's)

A16-3m

VACUUM CLEANER SERVICE

VACUUM CLEANERS
Electrolux Sales and Service
Vacuums and Floor Conditioners
Repairs — All Makes
Office: 205 Batterin Ave.
WO 8-6781
MIKE BIDDEST, Manager

S23-3m

WATER PRESSURE SYSTEM

PORCELLO PUMP CLEDO RAIN Water Pressure System

SERVICES

N.D.G. CATERING AT YOUR Service. Good Food Served by professional chef. Call chef Peters, WO 8-3036 or WO 2-4715.

C10-1m

BUILDING REPAIRS, REROOFing. All types of new small buildings built. Call WO 8-2066.

S20-1m

DIAPER SERVICE

DIAPER ROBIN LAUNDRY SERvice. Phone WO 2-4186. Ideal baby gift. WO 2-4186

S21-1m

NOTICE

SEPARATE SCHOOL ATTENDANCE ASSESSMENT

Roman Catholics are reminded that it is their responsibility to ensure that their taxes are directed to the Separate School, if they wish to have their children to attend the Separate School or any other Roman Catholic School.

Final date for direction of taxes is October 25th. For further information phone WO 2-4186.

BELLEVILLE SEPARATE SCHOOL BOARD

P.O. Box 94, Belleville Ontario

O17-21-29

Tweed

TWEED — Miss Gail Crawford spent the weekend in Trenton with Miss Elaine Hess.

Mr. and Mrs. Jim Crawford spent Thanksgiving weekend in Ottawa with Mr. and Mrs. Jack Blachall and Mr. and Mrs. Teddy Blachall.

Miss Pretoria Johnston and her twin brother Ross and Robert went by train on Friday to Valleyfield, Quebec and motored down with their father on Sunday.

Weekend guests at the home of Mr. and Mrs. Arthur Craigen were Miss Karen Craigen of Ottawa University, Philippe Martel of Montreal, Quebec, and Mr. James Craigen and Miss Anne Marie Craigen of Quebec City.

Mr. and Mrs. Bruce Lush of Bowmanville spent the week end with Mr. and Mrs. Harry Lush.

Lee Allore of Cleveland, Ohio was a recent guest of his brother Mr. Joe Allore and Mrs. Allore.

Miss Shirley Pine of Toronto spent the weekend with her parents Mr. and Mrs. William Pine.

Miss Edna La Fontaine is a patient in Belleville Hospital undergoing treatment.

Mr. Gerald Clark of Alex spent the weekend with his family.

ATTEND GRADUATION

Mr. and Mrs. Joseph Dion spent the weekend in Peterborough visiting friends and relatives. They attended the graduation ceremony of their niece, Miss Noreen Cavanagh of St. Peter's School.

Mr. Russell O'Cole visited at the home of Mr. and Mrs. Gord on Cambell in Cornwall and also visited in Toronto.

Mr. Don Dion of Oshawa and Mr. Garv Dion of Kingston spent the week end at their home.

Recent guests at the home of Mr. and Mrs. Marvin Rivers were Mr. and Mrs. John Boy of Stirling and Mrs. Bernice Dall and girls of Stirling.

Mr. and Mrs. Don Way and family were Thanksgiving guests of Mr. and Mrs. Art Robinson.

Mrs. Ila Miller of Sarnia and Miss Cathy MacDonald of Toronto spent the week end with Mrs. Marian MacDonald and family.

Miss Joan Dorman of Toronto spent the weekend with her parents, Mr. and Mrs. Hugh Dorman.

Mr. and Mrs. Ted Collins and children of Peterborough are visiting at the home of Mr. Collin's parents, Mr. and Mrs. Charles Dion.

HOLIDAY GUESTS

Sunday guests at the home of Mr. and Mrs. Louis Morrow included Mr. and Mrs. Lee Bashotte, Tweed; Mr. and Mrs. Leo Vervies and Mr. and Mrs. Ed Vervies of Toronto; Mrs. Don Gamble and Maureen of Toronto; Mrs. Art Young and family of Barrie; Mr. and Mrs. Clark Hodgins and Sondra of Foxboro; Mrs. Hilda Drysdale and Sharon of Toronto; Mr. and Mrs. William Sadler of Oshawa, and Mr. and Mrs. Jerry Desjardins and family of Tweed.

Mr. and Mrs. Bill Martin and family of Peterborough spent Thanksgiving weekend with Mr. and Mrs. Sid Lambert and family.

Garden Notes

Garden Color Despite Frost

By FLORA M. SAVILLE

Frost writes finish to many of our loveliest late flowers but there are others that will survive two or even three rather severe frosts and still keep blooming.

The hardy chrysanthemums and such are two but they need not be considered the only ones. Bring in a few companions to add color and cutting material to extend the season for several weeks.

Solidago, the hybrid golden rod has several forms that make bold gold clumps about 3 feet high while last and last.

Willowy gentian flowers on willowy arching stems and has lovely deep blue trumpet flowers.

Many members of the sunflower family (Heliopsis) is a've been improved and are now welcome in the border. H. light and dark blue, branching stems with many butter yellow daisy-like flowers. H. Patula has light-double blooms with long stems, the better for cutting. H. Lemonie is a hardy perennial of compact growth with four inch yellow daisy-like flowers, drought resistant, blooms from July to October.

SHEETS OF BLOOMS

Gypsophylla Old Haniana with single pink blooms in sheets, sheets of blooms from August to hard frost.

Liatris Gay Feather does its best in poor soil and produces stately spikes of bloom. The tube type blooms are very good foil for the usual fall orange and yellow of the Calendula and Solidago.

Achilles, that long lasting perennial that florists dye for winter bouquets, has arrowy foliage. The Pearl, or Perry's White with its extra large bloom lasts well for many months in the garden or cut.

A Coronation Gold has three foot sturdy stems and bright bloom with lacy silver foliage.

A. Carise Queen (Barker's variety) has an abundance of cherry red flowers.

LATE FLOWERING

Anaglina Flasheri and A. Wilsoni are late flowering members of that family. They are tall stately plants with hood shaped blooms (also called monks hood) in lovely blues and purples. Good cutting material. They will bloom on until really cold weather comes to stay if you keep them picked, or pinched back occasionally. Give light protection in December with a few loose evergreen boughs and they will winter over.

The grey leaves of Artimisia make those lovely flower clumps for the background and the silvery foliage is useful for drying for winter bouquets and arrangements all through the year.

As background plant try Bellonia. The white daisy-like flowers bloom on six foot stocks with dark green foliage. Eupatorium has lavender pink bloom and is equally late.

With a few of these perennials you can keep color in the garden for several extra weeks in the fall.

Mr. and Mrs. Norman Champagne spent the weekend in Oswego, New York at the home of Mr. Champagne's cousins, Mr. and Mrs. Alton Champagne.

Miss Mary Ann Bonter of the teaching staff of Tweed High School returned to her home on Wednesday after spending several weeks in Belleville hospital as the result of a broken leg.

PLAYERS HONORED

REGINA (CP)—Three Canadians who among them have played 27 years of professional football—all of them from Saskatchewan Roughriders — were honored by fans, teammates and other football clubs here Saturday. Middle guard Ron Atchison and tackle Ray Wietzner, who have played 12 years each with the Riders, and Gene Makowsky, who has played 13 years, are known as "The Big Three."

Johnstown

JOHNSTOWN—Mr. and Mrs. Everett Harry and children were visited with Mr. and Mrs. Mac Nobes of Cobourg, on Sunday evening.

Mr. Ed. Huffman was home from Kingston Hospital over the weekend and is feeling much better.

Mr. and Mrs. Arnold Harry and children were guests of Mr. and Mrs. Grant Ketcheson of Madoc, on Sunday.

Mrs. Jack Collette of Kingston was a guest of Mr. and Mrs. Tom Quinn on Thanksgiving Day.

Miss Blanche Fife of Brighton and Mr. Scheiffle of Toronto were callers of Mr. and Mrs. Fred Meyers on Sunday afternoon.

Mr. and Mrs. Muinn of Carrying Place spent Thanksgiving Day with Mr. and Mrs. Tom Quinn.

Helen Terry of Frankford poured tea on Saturday afternoon at Thelma Stickle's trousseau tea.

Miss Darlene Harder was home from Bagotville, Quebec over the Thanksgiving weekend.

Miss Evelyn White of Ottawa spent the weekend with her sister and brother-in-law Mr. and Mrs. Douglas Harry and children.

Mr. and Mrs. Ernest Reeves of Trenton were supper guests of her parents, Mr. and Mrs. Walter Lohnes, and Paul, on Sunday evening.

Mr. and Mrs. Lawrence Slingerland of Acton and girls were Thanksgiving guests of Mr. and Mrs. Arnold Harry and family for dinner.

George Huffman and Margo of Peterborough are visitors of Mr. and Mrs. Ed. Huffman and family on Saturday.

Mr. and Mrs. Everett and family had dinner on Sunday with Mr. and Mrs. Lyle Lewis, of Foxboro.

Mr. and Mrs. Douglas Harry and children were visitors of her aunt and uncle, Mr. and Mrs. David Carr, of Cobourg, on Sunday.

Mr. and Mrs. Si Sloat and George of Carrying Place had supper on Thursday night with Mr. and Mrs. William S. Harry and family.

Mr. and Mrs. Ernest Kennedy, Ricky and Grant of Garden Ci'y, Long Island were visitors of her parents, Mr. and Mrs. Earl Sickels recently and attended her sister Thelma's wedding.

Miss Geraldine Harry and Ralph Lawrence of Melville spent the weekend with Mr. and Mrs. William S. Harry. Ross Carroll of Stirling was a Sunday guest.

Mr. and Mrs. William Hale of Toronto spent the weekend with Mr. and Mrs. Everett Clapp and family.

Mr. and Mrs. Gerald Harry and family of Brockville were Thanksgiving guests of Mr. and Mrs. William Harry and family.

Mr. and Mrs. Douglas Harry and family were visitors on Sunday evening.

Mr. and Mrs. Frank Paul of Almonte were weekend visitors of her parents, Mr. and Mrs. Everett Clapp and family.

Goyette May Have Set Assist Mark

NEW YORK (AP)—Did Phil Goyette set a National Hockey League record here Sunday night?

New York Rangers don't know, Goyette doesn't know and the record books don't say.

The New York forward earned four assists in one period as the Rangers downed Boston Bruins 5-1.

"I think somebody got five a long time ago," said Goyette. But he may have been thinking of the record for most points in one period. The NHL book shows Les Cunningham and Max Bentley, both of Chicago Black Hawks, tied in this department with five.

Cunningham got his on two goals and three assists against Montreal Canadiens Jan. 28, 1940. Bentley did it against the Rangers on Jan. 28, 1943, with four goals and one assist.

Billy Taylor of Detroit Red Wings had seven assists in one game against Chicago March 16, 1947, but the NHL records do not list any "most assists in one period."

Centenary

CENTENARY—Mr. and Mrs. Douglas Plumpton, Mark and Marcia were Sunday guests of Mr. and Mrs. Robert Nobes and Randy.

Margaret, Marie and Shirley Edmondson of Peterborough spent the holiday weekend with their grandparents.

The Men's Club of Bayside Charge held their regular supper meeting on Friday evening in Centenary Hall. Mr. W. Slavin of Belleville was guest speaker.

Mrs. P. Ray who underwent surgery in Kingston hospital is progressing nicely.

Mrs. L. Pearson, Mrs. R. Thrasher, Mrs. R. McGrath, Mrs. A. Christopher and Mrs. R. Edmondson attended the Second Regional Meeting of the West Hastings Belleville Presbyterial United Church Women in Marmora on Wednesday.

Miss Eileen Hancock of Guelph spent the weekend with Marcia and Mr. and Mrs. Harold Hancock.

Mrs. Erwin Hart and Miss Helen Hart are enjoying a trip through the States, visiting friends on the way.

(Advertisement)

Lemon Juice Recipe Relieves Arthritic & Rheumatic Pain

If you suffer rheumatic, arthritis or sciatica pains, here's one of the most inexpensive recipes that thousands are using. Get from any drug store 1½ ounces Jad Salts, pour into a pint bottle and add lemon juice. Then fill bottle with water and shake well. Take 1 tablespoonful 3 times a day as directed. Within 48 hours you should feel wonderful. If pains do not quickly leave, your money back. Limit one bottle to a customer. Over 7 million bottles sold.

GET IT AT:

LATTIMER'S DRUG STORE
228 Front St. — WO 8-5360

MONEY...

for home remodeling or repairs—any good reason!

You can borrow $50 to $5000 or more from The Associates for clothes, furniture, sports equipment, appliances, or any worthwhile purpose. You select monthly payments best suited to your income. The Associates service is fast, friendly and confidential. Phone or come in to your nearby Associates office.

ASSOCIATES
FINANCE COMPANY LTD.

377-379 FRONT ST.
WO 2-2524 — Mr. G. Radmore, Manager

INSURE Against Home Accidents

JAMIESON BONE & CO.
FIRE - AUTO - ETC. INSURANCE

TOO LATE—!

One cannot always foresee the cause of a sudden accident. A misaid jay — a loose hair — an overawared board in a floor. Results may be painful. But they need not be costly. Our rates are little, for insurance that protects against accident losses and expense!

TV—Radio Column

Laughs for Sale Unfunny And Not Likely to Last

By CYTHIA LOWRY

NEW YORK (AP)—It is not very often that even a dedicated television viewer has an experience like Laughs for Sale, the program that replaced Sunday nights 100 Grand on ABC.

I cannot remember a program so unfunny. If it lasts a couple of weeks, it could make comedians go out of style.

The idea is to solicit comedy material from amateur writers. The material, selected by an unidentified board of experts, is read by professional comedians.

Sunday night Mickey Rooney, Phil Foster and Shecky Greene tried but could not conceal their distaste for the material. Comedienne Cara Williams was around, too, and I suspect her spot was cut out of an over-long tape. She was the luckiest of the four.

Steven Allen once had a network show called Songs for Sale based on the same idea, but smart arrangements covered a lot of musical sins. But surrounded by really bad amateur comedy writing, Mickey Rooney couldn't be funny even when they released dozens of dogs on the stage to help out.

One show returning for a new season has quietly picked up a new format and is much happier and faster than before. It is NBC's Joey Bishop Show on Saturdays.

Joey seems more easy in his role and the format includes a sort of concealed night-club or variety-type entertainment each week.

Some of the latest winners!

"Cash Caps"

B. Sroog, Sault Ste. Marie, Ont.
L. Bienvenette, Cornwall, Ont.
M. Killop, Windsor, Ont.
S. Young, London, Ont.
W. Moore, Orangeville, Ont.
J. Morgan, Kingston, Ont.
D. Bontaine, Toronto, Ont.
F. Long, Campbellford, Ont.
R. Dedisco, Toronto, Ont.
S. Wasdenuk, St. Catharines, Ont.
J. Waddell, Collingwood, Ont.
S. Daniel, Kitchener, Ont.
R. Goddidge, Oshawa, Ont.
G. Scarrow, Sarnia, Ont.
G. Lacroix, Ottawa, Ont.
J. Green, Agincourt, Ont.
P. Tassi, Toronto, Ont.
H. Overend, Belleville, Ont.
R. Rutter, Peterborough, Ont.
J. Kennedy, Scarborough, Ont.
K. Tinkesman, Toronto, Ont.
M. Dobaine, Sherry, Ont.
G. Taylor, Toronto, Ont.
M. Pockington, Don Mills, Ont.
L. Olin, Port Colborne, Ont.
S. McLellan, Ottawa, Ont.
F. Hickman, London, Ont.
T. Fahey, Barrie, Ont.
J. Moore, Chatham, Ont.
J. Wright, Brantford, Ont.

Keep looking under Coke and Sprite caps for tokens worth from $1 to $5,000. See details at Carling Display.

Carling O'Keefe Breweries of Canada Limited

Rote Leads Charging Chargers

By THE ASSOCIATED PRESS

Tobin Rote, a cart-sliding guy who probably has played out more options than any other team in pro football, is driving San Diego Chargers toward their third American Football League divisional title in four years.

Rote rolled up 266 yards in the air by completing 16 of 22 passes, including touchdown pitches of 79 and 44 yards to Lance Alworth, as the Chargers knocked off the defending league champion Kansas City Chiefs 35-17 Sunday.

United Dethrones Hotspurs

LONDON (Reuters) — Tottenham Hotspur was displaced as leader of English League soccer's first division Saturday when it could only draw 1-1 with the Football Association Cup finalist, Leicester City.

It was the first point Tottenham has dropped at home this season.

The new leader is Spurs' great rival, Manchester United, which beat Nottingham Forest 2-1.

Spurs were a goal down in the 19th minute through Frank McClintock but equalized before half-time through Cliff Jones.

Manchester United, with the score 1-1 at half time, had its work cut out in the second half against a lively Forest attack, but Albert Quixall scored the winner with 20 minutes to go.

THREE ARE AT TOP

There are three teams at the top with 19 points, Manchester United leading on goal average. Spurs are second and Sheffield United is third.

Sheffield United beat Birmingham City 3-0 as centre-forward Derek Pace scored all the goals and nearly got a fourth.

The positions in the first division continues to be tightly contested, with only two points separating the leaders.

In the match at Wolverhampton, where Wolves drew 2-2 with Bolton Wanderers, police were sent into the crowd 15 minutes from the end after a complaint that something had been thrown on to the field.

At Chelsea the home team lost 2-1 to Sheffield Wednesday.

US College Football

NEW YORK (CP)—Southern California crushed four times ranked Oklahoma State 32-3 in the major shocker on Saturday's U.S. college football program.

While the Trojans pulled off the top - upset, Jimmy Side passed for one touchdown and scored another as Auburn remained undefeated with a 29-21 decision over Georgia Tech, and entered its bid for a spot in the top 10 teams across the U.S.

The other members of the top 10 came through unscathed, but second-ranked Wisconsin, third-ranked Pittsburgh and sixth-ranked Oklahoma had considerable difficulty.

BEAWA

Wisconsin had to turn back three final-quarter bids by Big Ten foe Iowa before subduing the Hawkeyes 10-7. Pittsburgh needed a 46-yard touchdown run by Paul Martha in the fourth quarter to down West Virginia 13-10 and Oklahoma had to mount a second-half drive to edge Kansas 21-18.

Elsewhere among the elite, fifth-ranked Mississippi shut out Tulane 21-0, seventh-ranked Illinois took care of Minnesota 16-6 and ninth-ranked Alabama rode over Tennessee 35-0. Navy and Northwestern, tied for No. 10 ranking, kept pace, the Middies defeating VMI 21-12 and Northwestern walloping Miami of Ohio 37-6.

Notre Dame quarterback Frank Gullo passed for two touchdowns and scored once in a 27-12 walloping of UCLA and Army clobbered Wake Forest 47-0.

Air Force was upset by Maryland 21-14.

MAN-MADE SNOW

Britain's first snow - making machine is being installed at ski centres at Glenshee near Perthshire.

Picton News

50th Wedding Anniversary Is Celebrated

PICTON — Sunday was a bright, sunny day when it was made brighter for Mr. and Mrs. Stewart York, when many friends and relatives joined in the celebration of their golden wedding day.

At noon, there was a family dinner at Maple Park, Bloomfield, and later, Mr. and Mrs. York were at "home" to relatives and many friends. Their home is at Black Creek, where they have resided ever since they were married. On the lawns, which sweep to the edge of the mouth of Bloomfield, where it joins Lake Ontario, roses still bloomed in the garden, and the beauty of autumn was still visible on McMahon's Mountain, across the creek — one of the county's scenic spots.

Indoors, where guests were graciously received by Mr. and Mrs. York, there were lovely roses on the table and an anniversary cake which featured a golden heart. There were potted golden 'mums from the Black Creek Horticultural Society of the United Church Women. There was an electric clock from Prince Edward Agricultural Society and gifts from family and friends. Delectable refreshments were served as friends joined friends on this happy occasion.

"It does not seem anything like fifty years," said Mrs. York, attractive in a flowered dress with golden rose corsage. She recalled that though it was raining the day they were married, she was driving a bit at Gananoque as they travelled on their honeymoon.

BORN IN COUNTY

Mrs. York was formerly Florence Cook, daughter of Mr. and Mrs Willet Cook, and was born in Rochester — Mr. York, son of Mr. and Mrs. William York, was born in Hillier county. However, their families returned to Prince Edward while they were young — so they consider themselves natives.

Both Mr. and Mrs. York have been esteemed members of the community, sharing in its activities and proving good neighbors and friends. They are members of the United Church and Mrs. York is active in the W.C.W.

The anniversary was marked by greetings and good wishes from several dignitaries. Among them were Prime Minister Lester Pearson, Premier John Robarts, Opposition Leader Mr. Diefenbaker, Douglas Aikenbrack, M.P., Prince Edward-Lennox.

JUDGE OF POULTRY

Mr. York's hobby has been poultry. In earlier years he kept many fancy birds and participated in the big shows held each January in Picton armouries. He is acknowledged an "expert." For many years he has been given the services as poultry judge at the county fair in Picton. Mr. York received a year ago after twelve years as secretary-treasurer of South Marysburgh Fair at Milford.

Mr. and Mrs. York have a family of seven: Mrs. August Kaiser, Belleville; Mrs. Lorne MacDowell, Listowel; Mrs. Ed. Mallen, Kingston; Mrs. Sheila Dean, Toronto; Brian at Picton, Robert on the farm, Neil in California.

The members of the family attending the dinner were: Mr. and Mrs. Charles York (brother) of Wooler, Mrs. E. Dean and daughter Theresa, Kingston; Mrs. S. Dean, Toronto; Mr. and Mrs. Edward York (nephew), Picton; Mr. and Mrs. Robert York, Mr. and Mrs. Brian York, Mrs. A. Kaiser and children, Mr. and Mrs. Y. MacDowell and daughter Shirley, Mrs. Harold Boyce (sister), Picton; Mrs. Charles Shibley (sister), Picton; Kurt Kaiser (nephew), Cressy.

TEST HOVERTRAIN

British inventor Christopher Cockerell is working on a "hovertrain" which can travel 400 miles an hour over a concrete viaduct.

87-Foot Yawl Runs Aground Off Salmon Point

PICTON—An 87-foot yawl, "Sable", owned by Dave Morrissey of Chicago, Ill., ran aground on a reef off Salmon Point about 8 AM Saturday morning. It was released about 7.30 Sunday morning, and, not suffering damage, proceeded on its way east.

Florida - bound, the craft is believed to have got off its course due to magnetic rocks in the area which affected the compass and the fog which hung over the lake.

There were eight on board the captain, Mr. Morrisey, Robert McManus, Chicago, first mate, Mr. and Mrs. Glen Simpkins, Milan, Mich., Mrs. Cameron, Southfield, Mich., Mrs. Stan Setzner and Richard, Chicago, Stan Grucott, Choxbourgen, Mich.

The palatial yawl had come from Chicago via Mackinaw, Detroit, Welland Canal, Kingston, St. Lawrence Seaway and river, to the Atlantic.

HALF MILE OFF SHORE

The grounding occurred more than a half mile off shore and north of Point Petre where there is a lighthouse, which the craft should have passed on the south side. A night run had been made from Toronto to Kingston.

"We attempted, first, to get free by heaving out with an anchor," Mr. Simpkins related. "Then we took soundings and decided help would be needed. Mr. Morrisey rowed ashore with a duck hunter directed him to Stanley Hanna, a commercial fisherman, who has a good sized tug. However this attempt failed as the yawl was firmly grounded."

"A call was made to the United States Coast Guard at Oswego and they referred us to the new Canadian Coast Guard across the bay at Trenton. Then the 35-ton rescue ship "Rocsay" came from Toronto. During the night the tug may have floated the yawl, as she pulled off easily, but we are grateful to them and to the Rocsay."

"As the Rocsay left we could see their official mascot, a rag doll, perched as if he approved of the whole operation," said Mr. Simpkins.

Cherry Valley Scene of $1,000 Fire

PICTON — Exploding gasoline and bursting shells drove spectators from the scene when a spectacular fire destroyed a garage owned by Sam Armstrong in the village of Cherry Valley Saturday night.

All the contents and a car were destroyed with a loss of between ten and fifteen thousand dollars. No insurance was carried.

The garage is located in the heart of the village and a much more disastrous conflagration would have been likely had the garage not been covered with asbestos shingled roof.

The Armstrong home and a small garage are similarly covered and they escaped only with blistered paint due to the intense heat. Another factor aiding firemen was the lack of any breeze which would have carried sparks to the township general store nearby and to the tender-like brush and marsh at the rear of the burned building. Although Camp Picton fire department responded, the blaze was beyond control and the building was levelled in thirty minutes.

The fire was fed by cans of oil, a stock of new tires, cans of anti-freeze and the gasoline in the car tank.

FLAMES MUSHROOM

Mr. Armstrong had recently purchased about 400 cases of deer hunting and when these exploded, along with cans of oil and gasoline, it was like a war time bombardment. When the gas tank of the car exploded, flames mushroomed 40 feet into the sky.

Contests lost also included complete sets of garage tools, air compressor, welding outfit, many types of auto accessories.

Fire started in the shed in use to deliver mail on rural route one," said Mrs. Armstrong. "I had been at the garage at seven o'clock and all was well. Shortly before nine, Mr. Armstrong glanced out of the window and saw the fire. I went in through a side entrance. Interior of the car was ablaze. I went out the big front door to get the garden hose but the fire drove me back. Also the hydro service was cut off and the pump in the house stopped."

Although he had removed the cash box, Mr. Armstrong lost many valuable records. He believed a short circuit may have occurred in the car, causing the outbreak.

Nicklaus Wins Sahara Tourney

LAS VEGAS, Nev. (A)—Jack Nicklaus came from behind on the last nine holes Sunday to win the $70,000 Sahara Invitational golf tournament with a final round 68 and a 72-hole score of 276.

The 22 - year - old Masters champion collected $13,000 as he rallied from a two-stroke deficit to overcome his nearest rivals, Al Geiberger and Gay Brewer. Both Geiberger and Brewer finished with 70s and 277 totals.

George Knudson of Toronto shot a 73 in Sunday's play for a 283 total worth $1,208.33 in prize money. Also finishing with a 283 was Al Johnston of Montreal who duplicated his fellow-Canadian's 73 on his last round of the course.

Al Balding of Toronto shot a 74 on the final round for a 284 total, and $196.33 prize money.

Geiberger led Nicklaus by two strokes as they passed the 63rd hole. He putted from 40 feet down the carpet on the last green.

The ball hit the middle of the cup, only to bounce out and travel another 4½ feet.

PUTTED BACK

Geiberger putted back and holed out to gain a tie and a split in the runner-up money.

The setting for the tournament was the 7,038 yard, par 36-35—71 course at the Paradisedise Valley Country Club.

Tied at 278 were Bobby Nichols, Tommy Aaron and Don Whitt—Aaron with a 68, Nichols a 69 and Whitt a 70.

Arnold Palmer who went into the tournament tied on even terms with Nicklaus, wound up well down the line with a 73 for 283.

Nicklaus, Geiberger and Brewer went into the final 18 holes all even.

Nicklaus started out with a miserable 75 in the first round. He came with two straight 66s and closed out with a 69 SUNDAY.

Geiberger had rounds of 67-71-69-70 and Brewer 68-69-70-70 as each collected $5,250.

BAY SEASON ENDS

CHURCHILL, Man. (CP)—The freighter Deborah, loaded with 667,500 bushels of wheat, sailed from here early Sunday as the Hudson Bay shipping season closed. A National Harbors Board spokesman said the northern port handled 22,864,400 bushels of wheat this year, a record.

Palmer Well Down Line

Football Standings

CANADIAN LEAGUE
ORFU Senior
Final Standings

London	7	2	1	159	151
East York	7	2	1	217	194
Sarnia	3	7	0	118	185
Oakville	2	8	0	132	206

15
15
15
6
4

(East York and Sarnia to play one-game semi-final)

USE SYRIAN TROOPS

DAMASCUS, Syria (AP) — President Abdel Salam Aref of Iraq disclosed Sunday that Syrian troops are helping to quell the smoldering Kurdish rebellion in northern Iraq.

CLUB CANARA

14 HAMBLY STREET
(NEAR C.N.R. STATION)

WO 2-4641

1 p.m. to 5 p.m.

- RENTALS
- BANQUETS
- DANCES
- WEDDING RECEPTIONS
- MEETINGS
- TEENAGE DANCES EVERY SAT. NIGHT

AIR-CONDITIONED

AMPLE LIGHTED FREE PARKING

HONKY TONK COMES TO THE TROPICANA

TOMORROW NIGHT!

HARRY WHITE, an old master of the upright piano brings back the good old days. Harry can play dinner music, sing 500 songs and parodies and play 2,500 tunes from memory. HARRY WHITE is also highly skilled in coaxing groups into gay moods where the group sings nostalgic songs. He calls it "the mixed chorus", and remarks "Believe me, sometimes it's very mixed."

SO FOR AN OLD FASHIONED EVENING OF FUN AND TINKLY PIANO . . . COME ON OUT TO THE TROPICANA . . . NO COVER, NO MINIMUM.

BEST PICTURE OF THE YEAR!

WINNER OF 7 ACADEMY AWARDS

Columbia Pictures presents THE SAM SPIEGEL - DAVID LEAN Production of LAWRENCE OF ARABIA

FIRST TIME AT POPULAR PRICES!

Daily 8.00 | WED 2 SHOWS 8.00 | BELLE | Doors 1.30 | 7.15

(FREE LIST SUSPENDED)

AT THE BELLE — Blood Feud — between Arab tribes is in the making, and Arab chieftain Anthony Quinn, right, waits to see how Peter O'Toole, as Lawrence, will handle the situation. It's a scene from "Lawrence of Arabia", winner of 7 Academy Awards, including "best picture". Also starred in the Columbia picture, now playing at a unlimited engagement at the Belle Theatre are distinguished artists, Alec Guinness, Jack Hawkins, Jose Ferrer, Anthony Quayle, Claude Rains and Arthur Kennedy. The film is in Panavision Technicolor.

AT THE PARK — Nancy Kovak and Vincent Price in a tense scene in the terrifying suspense thriller "Diary of a Madman". The Technicolor film, based on stories by Guy De Maupassant, opens tonight at the Park Theatre. On the same program action and thrills with the "Amazons of Rome", in color starring Louis Jordan and Sylva Syms. Both features are first showings. Complete shows 7.00 and 8.50 p.m.

LOSE REYNOLDS

MONTREAL (CP)—Montreal Alouettes of the Eastern Football Conference have lost defensive player Jim Reynolds for the rest of the season. He entered hospital on Alouettes' return from Ottawa Saturday night following their 21-21 loss to Ottawa in the afternoon. Reynolds is scheduled to undergo an operation today for torn knee ligaments.

CJBQ Program Highlights

MONDAY

4.10—Early Date. Music from the Hit Parade.
9.00—Rosemary Holiday. Music from the 30's with the Lanse Harrison Orchestra.

TUESDAY

9.00—National News.
11.05—Why Not Call. Leo Jourard hosts this quiz and variety program.
2.30—Country Junction. Folk, western and country music.
6.00—News Highlights.
10.30—Latin America - 1963. Last of 7 programs on South American countries.

CJBQ

FM 97.1 mc/s

Regularly scheduled programs on CJBQ AM are broadcast on CJBQ FM except during the following time periods.

MONDAY

2.05—Afternoon Concert.
9.00—Music for Relaxation.

TUESDAY

12.30—Luncheon Music.
2.30—Light Music From The Smoothing Kurdish rebellion in northern Iraq.
3.25—Afternoon Concert.
9.00—Music As You Like It.

FIRST BELLEVILLE SHOWINGS!

ALL COLOR SHOW!

THE MOST TERRIFYING HORROR PICTURE EVER MADE!

VINCENT PRICE

DIARY OF A MADMAN

ADULT Entertainment

SECOND FEATURE

NO EMPIRE COULD STOP THEM ... NO MAN COULD CONQUER

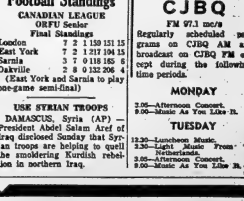

AMAZONS OF ROME

LOUIS JOURDAN SYLVA SYMS

COMPLETE SHOWS 7.00 - 8.50

Astrological Forecasts

By STONEY OMARR

For October 22

Aries (March 21 to April 19) Replace your theories with actions, decisions. Good time to display initiative. Maintain high ideals....but be practical. Accept extra duties....they will prove well worth it.

Taurus (April 20 to May 20) You can impress others with your sincerity. You are aware, understanding. Your sense of future trends will exhibit itself. Look to future. Let others worry about past.

Gemini (May 21 to June 21) One close to you may be testing. Don't argue over minor points. Rest to retreat a few steps to win overall "battle". Be loyal, but trust your own judgment.

Cancer (June 22 to July 21) Do more listening than asserting. Be willing to compromise, especially with legal or business matters. Don't force, push or make strong demands. Be patient.

Leo (July 22 to August 21) Good time for displaying affection. Events occur which will show you in excellent light. Be modest, but take a well-deserved bow. Relax....get plenty of rest tonight.

Virgo (Aug. 22 to Sept. 22) Check tendency to scatter forces. Avoid associate who is never satisfied." Do what must be done. Do it well, then relax. You cannot be everywhere at once. Be sensible.

Libra (Sept. 23 to Oct. 22) One who wants to help may irritate you. Be patient, strive for greater understanding. Attend to details. Don't involve others with your personal affairs. Be self-reliant, personable and firm.

Scorpio (Oct. 23 to Nov. 21) Require reasons. Don't take action until you know all the facts. There may be individual who "smooth talks" you. Listen politely, then ask for vital information....and proof.

Sagittarius (Nov. 22 to Dec. 21) Greater harmony due. Domestic adjustment will prove beneficial. Time to discuss needs, costs, possibilities for increasing income. Original methods will pay off. Stress greater independence.

Capricorn (Dec. 22 to Jan. 20) Read Aries message. Cycle is high. You can reach out and attain what is desired. Avoid needless procrastination. Set sights on goal....move toward it.

Aquarius (Jan. 21 to Feb. 19) Overcome recent setback. Cancer-born person may offer constructive suggestion. Pay heed. Facts previously hidden will come to light. Added knowledge proves your great ally.

Pisces (Feb. 20 to March 20) Romance, proof of loyalty indicated. Understand truth, sincerity of others. Avoid excess scepticism. Trust your feelings. You will steer an accurate course.

If today is your birthday you have extraordinary ability to act "on your own." Early maturity keynotes childhood.

GENERAL TENDENCIES:—Cycle high for Sagittarius, Capricorn, Aquarius.

Football Scores

By THE CANADIAN PRESS

SUNDAY

Canadian League

Hamilton 11 Toronto 10

National League

Dallas 21 New York 37

THE LITTLE WOMAN

"Drive around the block . . . I haven't finished shaving."

Philadelphia 7 Cleveland 27
Baltimore 25 Detroit 21
Green Bay 30 St. Louis 7
Washington 26 Pittsburgh 38
Chicago 14 San Francisco 20
Minnesota 24 Los Angeles 17

American League

San Diego 38 Kansas City 17
New York 26 Oakland 49
Buffalo 14 Houston 26

NORTH Senior

North Bay 0 Sturgeons Falls 14

(First game of best-of-three final)

(Best-of-three final tied 1-1)

SATURDAY

Canadian League

Montreal 21 Ottawa 27
Calgary 23 Saskatchewan 23
Edmonton 8 Winnipeg 20

Senior Intercollegiate

Queen's 26 McGill 18
Toronto 15 Western Ontario 52
Ontario Intercollegiate Clos
Carleton 13 Loyola 13
Ottawa 31 Waterloo 8

McMaster 35 Royal Military 0
Waterloo Lutheran 23 OAC 7

ORFU Senior

Toronto East York 3 London 13
Oakville 18 Sarnia 22

ORFU Junior

Sarnia 29 Windsor 21

Ontario Junior Conference

Scarborough 34 Toronto Lakeshore 40
Iroquois 14 Burlington 6

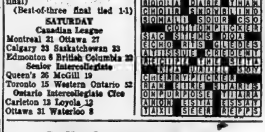

Daily Crossword Puzzle

ACROSS

1 ___ Jacic.
6 Log conveyance.
10 Soft mineral.
14 Dominion.
15 Israeli port.
16 Flag cloth.
17 Sheepliks.
18 Steamer.
19 Bell ringing.
20 Peking native.
22 ___ Ever 2 words.
24 Shade tree.
25 Musical effects.
26 Well-behaved.
29 Prince, in Abyssinia.
31 Senti African iris.
32 River into Seine.
34 Trading.
38 Century: Abbr.
39 City on the Ganges.
41 French month.
42 Make with (enjoy into secret plans): 2 words.
44 Time ___ half: 2 words.
45 Kansas farm.
46 Animal's cry.
48 Voice quality.
50 Day of week.
54 Sooner than.
55 Exhibit.
56 Adaptability.
60 Resist: Fr.
61 Abhors.
62 Syringe.
64 Egyptian sun god.
65 Tit fell for mirrors.
66 Sow, Springs.
67 1781 battle site.
68 Special flavor.
69 Catch sight of.
69 Catches sight of.

DOWN

1 Novel scheme.
2 Dreamt: Fr.
3 Rainbow flower.
4 Where: Lisle.
Big Horn is.
5 Raised: 2 words.
6 Talk with enthusiasm.
7 Half-breadth.
8 Mesh.
9 Gentle.
10 Highest.
11 Of a space.
12 Grassy plain.
13 Common ailments.
21 "So give ___ cheers . . ."
23 Gathers.
25 "Where low ends, ___ begins."
26 Silicate.
27 Chopped.
28 Ball team.
30 Green moth.
33 Earth goddess.
35 Minor Fr.
36 Shopping center.
37 Like Vermont natives.
39 Trumpet sound.
40 Display items.
43 Laughable.
45 Fresh: Slang.
47 Grown together: Bot.
49 Agenda.
50 Lazy eater.
51 Pleasant odor.
52 Wyoming range.
53 African range.
56 Something small of its kind.
57 Front-page acronym.
58 Supporter of: Suffix.
59 Trees.
63 Fowl ___

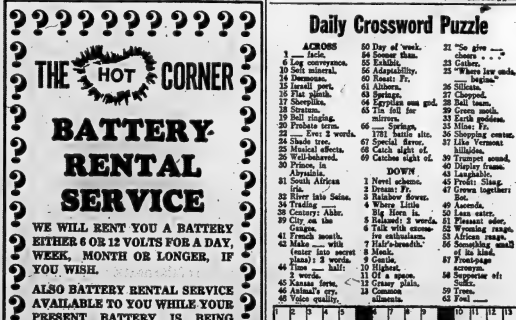

JOHNNY HAZARD

BLONDIE

ALLEY OOP

PEANUTS

BRINGING UP FATHER

PEANUTS

MARK TRAIL

ARCHIE

DO

MR. TWEEDY by Ned Riddle

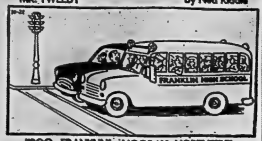

"BOO, FRANKLIN!" "HOORAY, NORTHSIDE!"

Ann Landers

Letter From Mistress Brings Much Mail in Reply

ANN LANDERS

DEAR ANN LANDERS — I was fascinated by the letter from the woman who admitted that for 11 years she had been the mistress of a married man. I'm sure her lover is my husband.

I have adored this man with all my heart these past 11 years — and you can add another 11 years for good measure, because there were two other women before this one came along.

I'm in excellent health, contrary to what she believes, but it's far more convenient to tell one's mistress that the wife is mentally ill, or that she suffers from headaches, backaches, exhaustion and so forth. This provides him with an excellent excuse for seeking outside company and it makes the mistress believe she is filling a vital need in his life.

I've dedicated myself to being a good mother, an active and useful member of the community, and I'm determined to hold my head up. Life would be infinitely easier, however, if well-meaning "friends" didn't feel it their moral obligation to tell me what is going on.

I hope to face the future with courage and to wait patiently until my man comes home for good. I will welcome him back and yes — even push his wheel chair — because I love him and I always will. — GRISELDA.

* * *

DEAR ANN LANDERS—Please tell that mistress of 11 years that her letter scored a bull's eye. It's my husband she has all right, and she can have him.

I've been begging the big clown to clear out for the last six years. I've told him I'm sick and tired of covering up for him with the kids. I've even packed his clothes and ordered him to leave. But do you know what he says? "Honey, that woman can't shine your shoes. Please stick with me until I get this foolishness out of my system."

So I'm sticking — with the clear understanding that the first time he embarrasses me or his children by appearing on a public sidewalk with that dame I'll knock his block off.

* * *

DEAR ANN LANDERS — Please wire me collect either yes or no. Did that letter from the 11 year mistress come from Hamilton, Ontario? My husband has been acting funny since 1952 and it all figures. Thanks, Mom. — T. C. L.

* * *

DEAR T. C. L. — Sorry I will not tell you where the letter came from, but I will tell you that it did not come from Hamilton. And I'm not your mother.

* * *

DEAR ANN LANDERS — I'm so furious I could chew nails. Thursday's mail brought a Chicago Sun-Times clipping of your column about the woman who has been a mistress for 11 years. Friday morning I received a clippiig of the same column — this one from the Detroit Free Press. Saturday I got another clipping — this one from Grand Rapids, Michigan.

My husband and I have been married for 11 years and I can't figure out whether someone thinks we are living together without the benefit of clergy — or whether I'm being told in a not-so-subtle way that my husband has a mistress. What does this sound like to you? — BUNDLE OF NERVES.

* * *

DEAR BUNDLE — It sounds like you know a needle-artist with an air-travel card. Forget it.

* * *

DEAR ANN LANDERS — You'll never print this letter because it doesn't support your stupid, outdated Puritanical advice. As a mistress of seven years standing I would like to say I hope the man doesn't marry her because it will spoil everything.

A mistress doesn't have to wash the guy's socks or listen to him snore. Neither does she have to put up with his miserable relatives or his boring boss. I get the man at his best. His wife gets him at his worst. I've been a wife twice and I'll never be one again. This is the life! — GOT IT MADE.

* * *

When necking becomes petting, watch out! To learn how the smart girl keeps both her dignity and her boy friend, send for Ann Landers' booklet, "Necking And Petting — And How Far To Go," enclosing with your request 30c in coin and a long, self-addressed envelope.

Ann Landers will be glad to help you with your problems. Send them to her in care of this newspaper enclosing a stamped, self-addressed envelope.

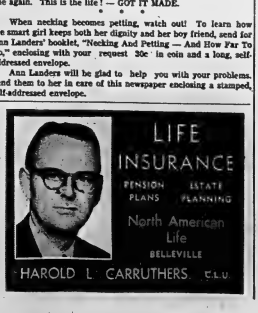

Crofton

CROFTON — Lee and Mrs. McConnell of Belleville were callers on this street on Monday afternoon.

Mrs. H. H. Parsons and Beverly of Bowmanville spent the past week with her sister, Mrs. W. J. Gray and attended the wedding of her niece, Miss Sandra Gray.

Mrs. Victor Bongard attended chapter on Thursday evening at Amelasburg.

Mr. and Mrs. Douglas Alyea and family of Pleasant Bay, Mr. and Mrs. Jerrold Bongard and girls of Picton were Thanksgiving guests of their mother, Mrs. Victor Bongard.

Mr. George Hutson spent the weekend with Mr. and Mrs. Ted Hutson and family at Belleville and Mr. and Mrs. Kenneth Sharp and Dennis at Roslin.

Congratulations are extended to Miss Sandra Gray and Mr. Robert Wood of Allisonville who were married at St. Thomas' Church, Belleville on Saturday.

Mr. and Mrs. Charles Gray of Deseronto spent the holiday Monday with their mother, Mrs. W. J. Gray.

Mr. and Mrs. George Parsons and Gilda of Toronto, Mrs. Margaret Mack of Toronto and Miss Alice Parsons of Bowmanville were Sunday guests of Mrs. W. J. Gray.

POET BORN

Hristo Smyrnensky, Bulgarian poet, was born Sept. 30, 1898, in Kukush, and died of tuberculosis June 18, 1923.

SHIP FREED

SARNIA (CP)—The 7,000-ton freighter Saskadoc moved off a shoal in the St. Clair River Saturday two days after it ran aground in a heavy fog. The 623-foot freighter was able to slip free after a lighter removed part of the bulk carrier's 6,000-ton cargo of coal.

BUY CSB 63

YOU CAN EARN 5.03% ON SAVINGS

EASY TO BUY

You can buy Canada Savings Bonds for cash or on instalments. Buy them on the Payroll Savings Plan at work—or at banks, authorized investment dealers, stockbrokers, trust or loan companies. They come in denominations of $50, $100, $500, $1,000 and $5,000 up to a limit of $10,000 per person. They fit every pocket book!

SIMPLE TO CASH

You can cash Canada Savings Bonds anytime at their full face value plus earned interest. When ready money is required all you have to do is complete the redemption form on the Bond, and present it to your Bank. You will receive your money immediately. Canada Savings Bonds are better than cash!

GOOD TO KEEP

You get interest on Canada Savings Bonds on November 1st each year —4½% for each of the first 2 years; 5% for each of the next 6 years and 5½% for each of the remaining 4 years—giving an average return of 5.03% a year when held to maturity. In 12 years with accumulated interest every $100 Bond will be worth $161.00.

CANADA SAVINGS BONDS/63

CSB-3

THE WEATHER
Wednesday — Sunny with cloudy periods. Becoming warmer. Low 48. High 68.

The Ontario Intelligencer

TEMPERATURES

	Max.	Min.
Today	69	49
One Year Ago	57	35

Authorized as Second Class Mail Post Office Department Ottawa

BELLEVILLE, ONTARIO TUESDAY, OCTOBER 22, 1963

7c Per Copy, 40c per Week

240 Jets Fly U.S. Division To Germany

Move Armored Troops Overseas in 3 Days

BONN (Reuters)—The first of 240 American jet transports carrying battle-ready armored troops headed for West Germany today in the biggest transatlantic troop lift in history.

Operation Big Lift was scheduled to move an entire American armored division from bases in the United States to three points in West Germany —Rhein Main, Ramstein and Sembach—in three days.

Tanks, artillery and troop carriers for the lightly equipped airborne contingent will be made available from the stockpiles in Europe.

Plans called for immediate employment of the division after landing.

Troops were to pick up heavy and mobile equipment and simulate a counter - attack over ground theoretically seized by an enemy in a sudden attack.

The exercise has been described by American military sources as a massive test of American ability to move troops to Europe in support of NATO if a sudden threat required their presence here.

AT HEAVY COST

But military observers here saw a different significance in the airlift, which will involve 24,000 troops and cost about $20,000,000.

If Operation Big Lift demonstrates the ability of American forces to move quickly into any area in the world where they are needed, the Johnson administration could argue for withdrawal of some of the European forces to U.S. bases at a considerable saving to American taxpayers.

Besides saving dollar expenditures abroad, the move would create a standing pool of battle-ready divisions to be launched from Fortress America to troubled spots anywhere.

The observers noted that similar tests were planned for next year and 1965 to include the Middle East and Asia.

The possibility of American troop withdrawal from Europe, widely discussed in the West German press, was cited by the West German defence ministry to ask Washington for clarification on its intentions.

A ministry spokesman said Monday West Germany had received assurances that NATO followed.

He said he has lost his job and house. He is the father of

(Continued on Page 8)

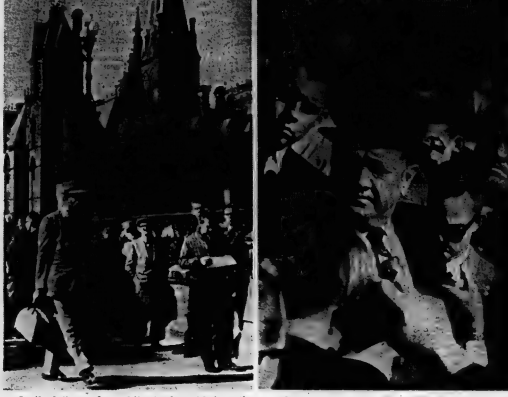

On the left, members of the Seafarers' International Union gather in front of the West Block of the Parliament Buildings in Ottawa yesterday, for their protest march against a public trusteeship of maritime unions. On the right, Hal Banks, president of the SIU in Canada, tells reporters he is ordering his Seafarers' men to disperse. Then men, who gathered on the Hill at noon, were told to disperse at 2:45 p.m. (CP Photo)

Former MP Gets Term Of 5 Years

TORONTO (CP) — A former Liberal MP had his two - year suspended sentence increased to five years in penitentiary Monday by the Ontario Appeal Court.

Raymond Brunesz, former MP for Glengarry - Prescott, was convicted in Ottawa last year of taking a $10,000 bribe. Brunesz accepted the money from a fellow Hawkesbury resident in return for using his influence to have the federal government purchase special property for a post office site.

The stiffer penalty was handed down Monday in a judgment by Mr. Justice James McLennan.

Both the Crown and Brunesz appealed the decision of County Court Judge Frank Costello at Ottawa in June of 1962, the Crown seeking a more severe sentence and Brunesz appealing the conviction. The charge carries a maximum sentence of 14 years.

Judge Costello said at the time of sentencing it would be an insult to members of Parliament to impose a prison term as a deterrent. He ordered Brunesz to sign a bond to keep the peace for two years.

Property involved was sold to the federal government for $63,000. A $170,000 post office subsequently was built on the Hawkesbury site.

Brunesz contended he did not accept the $10,000 corruptly and was not acting in his official capacity as an MP at the time.

The appeal decision said that departure by an MP from the rigorous standard of honesty should not be tolerated.

"Nor, in violation of these responsibilities, the service of which can be bought," he said, "then justice and freedom cannot survive, nor can this nation long survive as a place where free men can live."

ASKS FOR MERCY

The accused, a star debater in university and a political science graduate, pleaded with the court for mercy after it was announced that the attorney-general's appeal had been allowed.

Legal Battle Looms

By ARCH McKENZIE

OTTAWA (CP) — A legal showdown seemed today with seamen and their union who marched 2,000 strong on Parliament Monday in defiance of federal back-to-work demand.

Steps are "under consideration and will have to be viewed in the light of what happens" today, Prime Minister Pearson told the House of Commons as the marchers withdrew.

"We'll know the situation when we get back to our ports," President Hal C. Banks of the Seafarers' International Union of Canada told lieutenants in ordering dispersal of the picnicklike and peaceful three - hour demonstration. "We'll know what to do then."

Members themselves would decide whether to end the walkout that has been termed an illegal strike by the government, he said. From Montreal SIU headquarters later came word that meetings would be held today by the men who had made the 27 ships from the Lakehead eastward—starting about noon with the return of the demonstrators.

Tied in with the government plans for possible legal action challenging an SIU action, today—were reports that the shipping companies themselves may be ready to take disciplinary action or move into the courts in an effort to end a lineup that has hindered some shipping but has failed so far to curb record inland export movements.

PROVISIONAL TRUSTEES

The demonstration on Parliament Hill protested the government's federal trusteeship legislation ready to be clamped on the SIU and four other unions —which have accepted it. Last efforts to negotiate a private settlement ended Sunday.

Mr. Pearson told the Commons Monday that the trusteeship will be lifted quickly without delay as soon as the three trustees are selected.

As marchers dispersed outside Parliament, his minority Liberal regime of a year was charged, in a non-confidence motion by Opposition Leader Diefenbaker, with undue delay in invoking the trusteeship.

Its objective is to end the Great Lakes labor strife caused by SIU opposition to the fledgling Canadian Maritime Union —sponsored by the Canadian Labor Congress—and to cleanse the SIU of irregularities cited in a biting federal shipping inquiry report.

There was speculation that Great Lakes shipping firms themselves may be on the war-

(Continued on Page 8)

SIU Walkout Has Not Yet Affected Grain Shipments

MONTREAL (CP)—The continuing walkout by members of the Seafarers' International Union (Ind.) in defiance of federal government orders to return to work has had little immediate effect on the shipment of grain out of Canada.

Union organizers in Montreal said meetings at SIU halls, nearest the vessels abandoned by the sailors, are scheduled to be held around noon today in the face of government threats to take disciplinary action against the sailors and union officers for violating federal labor laws.

Although movement of grain out of St. Lawrence River ports is reported to be "normal" by department of transport officials, there were fears a prolonged SIU walkout would soon empty grain elevators in Eastern Canada.

SIU crews on the West Coast did not join in the walkout.

Following Monday's march on Ottawa by an estimated 2,000 SIU members in protest against a government trusteeship over five unions, a scheduled meeting in union halls Monday night did not materialize.

Union organizers said later a "committee of 15" in charge of the protest had decided to schedule the meetings today and that the SIU members would remain on the shore at least until after the discussions."

Neither Hal Banks, union president, nor members of his executive were seen at union headquarters in downtown Montreal Monday night although they were reported to have returned from Ottawa.

Port officials reported ships were moving in and out of Montreal harbor "as usual" because most grain carriers were able to dock at, and sail from grain-loading sheds without help.

Besides the 25 ships tied up in Montreal Harbor, at least an-

(Continued on Page 8)

UN Still Excludes China

By JIM PEACOCK

UNITED NATIONS (CP)—The UN General Assembly, having again refused to seat Communist China, turned to the peaceful coexistence policies of President Tito of Yugoslavia today a few hours after two men were arrested near his hotel suite.

Tito, scheduled to address the 11 - country General Assembly at noon in the general debate is expected to call on the UN to adopt a set of principles of peaceful coexistence as a guideline for improving international relations.

Tito came to New York after talks in Washington last week with President Kennedy and was visiting the UN for the first time since 1960.

He has expressed belief that the division of the world into two main power blocs would ultimately break down as na-

(Continued on Page 8)

Parliament At a Glance

By THE CANADIAN PRESS

MONDAY, Oct. 21, 1963

Prime Minister Pearson said the government's trusteeship legislation will be proclaimed "without delay" when the three trustees are named.

Opposition Leader Diefenbaker, moving non - confidence, charged the government had created chaos in Canadian shipping by "dawdling" on the trusteeship.

External Affairs Minister Martin said the government has placed embargo on sale or shipment of military equipment to South Africa.

Mr. Pearson announced RCMP Commissioner C. W. Harrison is resigning Oct. 31 and will be succeeded by Deputy Commissioner George B. McClellan.

Spokesmen for the New Democratic, Social Credit and Creditiste parties indicated they will vote against the Conservative non - confidence motion.

New Democratic Leader Douglas said the test of the government's courage and decisiveness will lie in what it does in the next day or so.

TUESDAY, Oct. 22

The Commons meets at 2:30 p.m. to resume debate on the Conservative non - confidence motion. The Senate sits at 8 p.m.

Fight Reds or Lose Help U. S. Tells Nhu's Guards

CP from Reuters-AP

SAIGON — The government's elite special troop force today face an American ultimatum that it return to fighting Communists or lose United States aid.

Special Forces Commander Col. Le Quang Tung was told his six battalions of highly trained specialists would have to earn their money fighting Viet Cong guerrillas instead of protecting the regime of President Ngo Dinh Diem.

The action, announced Monday by the state department in Washington, is a direct challenge to Ngo Dinh Nhu, brother of Diem and reported to be the behind-the-scenes ruler in Saigon.

It is also, state department officials said, in line with President Kennedy's announced policy—the United States will support what helps the war effort and will not support what does not.

The troops are an elite airborne corps numbering about 2,000. Besides military assistance, they have been receiving training from a team from the U.S. Central Intelligence Agency for special anti-guerrilla warfare.

Headed by Col. Tung, a decorated veteran of Nhu, about 4,000 of them are placed on special duty in August, in this

(Continued on Page 8)

Fears Retaliation by U.S. Against Lumber Industry

MONTEBELLO, Que. (CP) — Any bid by Canada to reduce imports of automobile parts from the United States could result in retaliatory measures against Canadian lumber and other products, economist T. E. English said Monday.

He told the annual meeting of the Canadian Exporters Association that such a step by Canada cannot be justified under accepted economic theory.

"If we press this case on these grounds the U.S. will not be able to resist the pressure

(Continued on Page 9)

to reduce their import balance in lumber and quite a few other products." Dr. English, director of the Canadian trade committee and former economics professor at Ottawa's Carleton University said.

Dr. English spoke after American economist Howard S. Piquet said the U.S. and Canada should agree on a period of time in which they will move by stages toward free trade.

Dr. Piquet, senior specialist

(Continued on Page 9)

Will Proceed Without Delay With Trusteeship

-- Pearson

Prime Minister Claims SIU Walkout Illegal

By DON HANRIGHT

OTTAWA (CP) — Acknowledging that the situation could become dangerous, Prime Minister Pearson said Monday night the government intends to "proceed without delay" in putting Canada's maritime industry under government - controlled trusteeship.

He revealed he had phoned President Kennedy on Monday morning and outlined the president's assurance he would do "all he could" to prevent the American labor movement from reacting in a way that would mean harassment of Canadian ships in U.S. ports.

Mr. Pearson said he told President Kennedy that "we would be in for serious trouble" unless the AFL - CIO in the United States is persuaded to accept the Canadian legislation already passed by Parliament, and make necessary because talks on a private trusteeship had been washed out by the illegal walkout of Hal Banks' Seafarers' International Union.

Pressed in the Commons for Mr. Kennedy's reply, Mr. Pearson said:

"He said he regretted the necessity for this action, but he understood the necessity and he would do all he could to avoid any impact which might cause trouble between our two countries."

PHONED PRESIDENT

Mr. Pearson also revealed for the first time that the latest round of talks between the AFL-CIO and the Canadian Labor Congress on a private trusteeship came after he phoned Mr. Kennedy—he didn't say when—and asked for, and received, his intervention to get the talks restored.

These talks were scuttled by SIU walkout, the prime minister said.

The walkout was illegal and the $1,000 - a - minute demonstration on Parliament Hill Monday by Banks and his men was "an effort to bring unjustifiable pressure on the government with respect to (trusteeship) legislation."

"We must show that Canada, and free and democratic labor unionism in Canada, are bigger than Mr. Banks, and that a democratic government is going to be intimidated by the illegal action and pressure of one who has destroyed democratic government in his own union."

Mr. Pearson spoke after being told by the Conservatives he had a Conservative non - confidence motion—due to come to a vote

(Continued on Page 9)

Lord Home Wants Seat In Commons

LONDON (Reuters) — Prime Minister Lord Home today held his first cabinet meeting—and in doing so became the first British peer to head its discussions in 61 years.

He also made plans to see Labor Leader Harold Wilson to discuss plans for an expected delay in the resumption of Parliament.

Home shared the great cabinet table at 10 Downing St. with two of the three men who bitterly opposed him in last week's Conservative party struggle for the premiership.

They were Foreign Secretary R. A. Butler and Treasury Chief Reginald Maudling. Home's third chief rival, Scientist Minister Lord Hailsham, missed the meeting because of a speaking engagement.

Mr. Maudling is the favorite about two weeks' beyond next Tuesday's scheduled opening.

Home's diary says "it will be wants to lead his ruling Conservative party in the House from the start of the fall session.

"To do this he must renounce his 300-year-old Scottish earldom and run in a byelection—which he is certain to win—in order to take a seat in British's effective legislative body.

The cabinet today is being held Nov. 7, the earliest the House can sit under Home's revised schedule would be Nov. 11.

CALLS TIMPERTINENT

Wilson already has dismissed the Home plan as "an impertinence." Other Labor party leaders have referred to it as being part of the Conservative party's "undemocratic" action in forcing Home to accept a nobleman as prime minister.

As the scheduling of House sittings is the prerogative of the Queen acting on the advice of her ministers—in this case the Conservatives—it is not a Home's move does not legally require Wilson's agreement.

(Continued on Page 8)

Halton May Seek Drought Relief, Fire Hazard Is Worst in Years

By THE CANADIAN PRESS

Farmers in some parts of southeastern Ontario are considering an appeal for drought relief and fire-fighting assistance as no end appeared in sight for the end of a month-long drought.

In Halton County, stretching northwest from Metropolitan Toronto to Hamilton, several municipalities said they would wait two more days before deciding whether to ask for provincial drought assistance.

Halton County Warden C. E. Martin warned residents and outsiders Monday to stay out of their dry bush and farmlands in the county because of the danger of fire.

The warning preceded the opening of the deer - hunting season Tuesday. Mr. Martin's den has met members of county societies to discuss the fire situation, which he described as critical.

The weather office promised some rain for northern regions and none was in sight for southern sections.

However, it said it would be only a light and scattered rain and would do no appreciable good. At least 24 hours of steady rain is needed to ease fire danger, freshen pastures and replenish farm water supplies.

Farmers in southwestern Ontario are abandoning plowing efforts because the soil was either too flaky or too hard to work with good furrows.

In the Parry Sound area, 50 men and a water-dropping aircraft were fighting to control a 300-acre forest fire 35 miles northeast of Parry Sound.

Forest - fires and grass fires were reported burning across the province Monday—under-dry bush and farmlands in the county because of the danger of fire.

The warning preceded the opening of the deer - hunting season Tuesday. Mr. Martin's den has met members of county societies to discuss the fire situation, which he described as critical.

The weather office promised some rain for northern regions and none was in sight for southern sections.

However, it said it would be only a light and scattered rain and would do no appreciable

Former MP Gets Term Of 5 Years

TORONTO (CP) — A former Liberal MP had his two - year suspended sentence increased to five years in penitentiary Monday by the Ontario Appeal Court.

Raymond Brunesz, former MP for Glengarry - Prescott, was convicted in Ottawa last year of taking a $10,000 bribe. Brunesz accepted the money from a fellow Hawkesbury resident in return for using his influence to have the federal government purchase special property for a post office site.

The stiffer penalty was handed down Monday in a judgment by Mr. Justice James McLennan.

Both the Crown and Brunesz appealed the decision of County Court Judge Frank Costello at Ottawa in June of 1962, the Crown seeking a more severe sentence and Brunesz appealing the conviction. The charge carries a maximum sentence of 14 years.

Judge Costello said at the time of sentencing it would be an insult to members of Parliament to impose a prison term as a deterrent. He ordered Brunesz to sign a bond to keep the peace for two years.

Property involved was sold to the federal government for $63,000. A $170,000 post office subsequently was built on the Hawkesbury site.

Brunesz contended he did not accept the $10,000 corruptly and was not acting in his official capacity as an MP at the time.

The appeal decision said that departure by an MP from the rigorous standard of honesty should not be tolerated.

"Nor, in violation of these responsibilities, the service of which can be bought," he said, "then justice and freedom cannot survive, nor can this nation long survive as a place where free men can live."

ASKS FOR MERCY

The accused, a star debater in university and a political science graduate, pleaded with the court for mercy after it was announced that the attorney-general's appeal had been allowed.

He said he has lost his job and house. He is the father of

(Continued on Page 8)

Castro Raises Price of Food, Beer, Smokes to Fight Floods

CP from AP-Reuters

HAVANA — Prime Minister Fidel Castro has announced that his government is raising the price of beef, poultry, beer and cigarettes to help pay for a $300,000,000 flood control program in hurricane - devastated Oriente province.

In a three-hour television report Monday night on hurricane Flora, Castro accused the United States of withholding weather information from Cuba.

Today's Chuckle

Some of us don't know what we want, but feel sure we don't have it.

THE WEATHER

Synopsis: Rain will spread rapidly northeastward across Northern Ontario this morning being chiefly confined to regions north of Lake Superior and Georgian Bay. Partly cloudy skies will continue over southern Ontario. Warmer weather will return to the region Wednesday with variable cloudiness expected in the north but mainly sunny skies in the south.

(Continued on Page 9)

ban meteorologists during the storm.

He said a charge by the United States that Cuba had refused to allow flights of U.S. hurricane spotter planes over Cuba was "absolutely false."

"How can anyone dare say this when they don't ask permission to fly their spy planes over us every day?" Castro asked.

He demanded lifting of the U.S. economic blockade because of the hurricane disaster.

"What we only ask," Castro said, "is that they cease a blockade on a country which has suffered a disaster of this kind."

The prime minister said a massive public works program for Oriente province, in eastern Cuba, will include dams and flood control projects which will never be a repetition of Flora's floods.

Admitting heavy losses in the sugar crop, Cuba's principal earner of foreign currency, Castro said the price increases are necessary to buy heavy building equipment for the re-

(Continued on Page 9)

Establishment of Industrial Development Fund Will Be Decided by the Ratepayers

City ratepayers this year will be asked to vote on the question of establishing an industrial development fund to encourage the location of new industry in the city.

The fund, if approved, would be used to provide required services for new industry.

The recommendation asking for the plebiscite was introduced by Mayor A. M. Haig who said industry today was not looking for fax concessions before deciding to locate but rather was asking what a municipality was prepared to do by way of providing services.

He could see no legal way of establishing an industrial development fund except through a recommendation such as he was introducing.

Mayor Haig said if such a fund was properly administered it would be largely self-liquidating through sale of land and other benefits, which would accrue.

UNANIMOUSLY ENDORSED

The recommendation to have the plebiscite was unanimously endorsed by council.

Alderman Jack Ireland noted that the question of Sunday movies, and increasing the public utilities commission membership from three to five would also this year be voted on by the ratepayers and he asked if the timing was right for the question of the industrial development fund.

In spite of this his remarks had received a letter from the collector stating that "due to circumstances beyond his control" garbage could no longer be picked up at the rear of the Bean apartment block.

Wants Garbage Still Collected At Lane's End

Have the city garbage collector's trucks suddenly become wider, or what?

That is the question which Mr. William Bean, Front Street apartment building owner would like to have answered.

Yesterday Mr. Bean told city council he has 12 tenants in apartments over the Front Street Simpsons-Sears store had been notified by letter from the garbage collector that the trucks were too wide for the public lane to the rear of his building and that in the future garbage would have to be carried to the Front Street sidewalk.

He claimed there was no reason why the garbage trucks could not continue to use the lane to the rear of his property to pick up garbage.

"They have been doing it for 15 years," he said. "And the lane is still 10 feet wide."

Mr. Bean said the garbage collector's contract with the city required his trucks to pick up garbage along all public streets.

He agreed, however, that it was a step in the right direction, but "totally inadequate" under circumstances beyond his control" garbage could no longer be picked up at the rear of the apartment block.

FLOOR SANDING AND FINISHING

GLEN ELLIOT

Bell Telephone Ave. WO 3-3388

FIVE DAY WEEK JUST A DREAM

Although a 5 day week is a reality for many Canadians, for hundreds of thousands a 5 day week is just a dream . . . as any mother of small children will tell you.

Up at the crack of dawn—fetching, carrying, washing, ironing, preparing meals and formulas all day long—7 days a week. She wonders how she could possibly do more.

If she's your wife, you certainly wouldn't trade places with her. Yet think how much EXTRA she'd have to do if anything happened to your income and she was forced to go back to work. Worse still, perhaps, think how many things for your children would be left undone!

There is one sure way to guarantee that this won't happen to your wife and family and that is by your purchase now of sufficient *permanent personal* life insurance.

May we suggest you talk over your future financial plans and your present health insurance protection with a trained representative of The Excelsior Life Insurance Company, *the Company helping Canadians help themselves to peace of mind.*

GEEN'S DRUG STORE

OPEN

ALL DAY TOMORROW AND EVERY WEDNESDAY

City-Wide Free Delivery 'til 8.00 p.m.

Geen PRESCRIPTIONS

Drugs Limited FREE DELIVERY

DIAL WO. 2-4881

BCI Will Hold Graduation Program

On Friday of this week graduation exercises will be held in the Belleville Collegiate Institute and Vocational School, when the guest speaker will be Rev. W. F. Banister, D. D., Minister of Chalmers United Church, Kingston.

Honor graduation diplomas will be presented to 90 students who have completed Grade 13, and graduation diplomas to 131 students upon completion of one of the four-year courses. Of these 14 students will also receive Special Commendiate Certificates to mark the successful completion of one of the regular courses of study for grades 7, 8, 9, and10. In addition, the Bay of Quinte District High School Board will present 31 certificates to students completing special courses in grade 10.

Many other awards, including trophies, scholarships, bursaries, public school medals and honor pins will also be presented.

Parents, former B.C.I.V.S. students and other friends of the school are invited to attend.

Burning Leaves Unattended Reports Dept.

The city's fire department is still receiving calls to extinguish burning leaves in the streets which have been left unattended.

The department received a call to 230 Bleecker Avenue last evening to extinguish a pile of burning leaves which had been set a fire and then left burning with no one watching them.

A second call was received this morning to Coleman Street for a similar occurance. Leaves were set a fire and left unattended.

Fire Chief Gerald Vance said upon questioning residents in the area, no one knew who lit them.

Also on Monday evening, the department was called to attend an overheated stove at 64 Cedarvale Street. No damage was reported.

Obituaries

MRS. J. D. ELLIS

PICTON — The death occurred in Prince Edward County Memorial Hospital on October 14, of Alice Ellen Nicholls, widow of Rev. John D. Ellis, D.D., who had served for more than sixty years in the ministry of the Methodist and United Churches before his death in 1943. During their active service they had been stationed in Montreal, Shawville, P.Q., Granby, P.Q., Carleton Place, Renfrew, Iroquois Falls, Pembroke and Kingston, Dr. Ellis retired in 1939 and resided in Kingston until Mrs. Ellis lived until 1953, at which time she moved to Picton to reside with her daughter, Mrs. E. H. Carter.

Mrs. Ellis was born in Montreal, the daughter of John Nicholls and his wife, nee Alice Coote.

Surviving are four children, Mrs. C. W. Topping (Marjorie) in Vancouver; Dr. Gordon Ellis, professor of Dentry, Ronald Ellis, Toronto; Mrs. E. H. Carter (Ray), Picton. The eldest son, Jack, was killed in World War I, while serving with the Royal Air Force in France.

Service at the Hicks' Funeral Home Friday afternoon was conducted by Rev. V. K. R. Ezell.

Interment was made at Pembroke on Saturday.

JACOB LEWIS BLAKELY

PICTON — Funeral service for Jacob Lewis Blakely, at the Hicks' Funeral Home, Saturday afternoon, was conducted by Rev. Verne Zufelt of Picton United Church. Interment was in Picton cemetery. Pallbearers being: Cleaton Blakely, Willis Blakely, Woodrow Blakely, Ivan Blakely, Lorne Stirling Palmatier and Edward Workman.

Lovely floral tributes were given the family and friends, along with donations to the Missionary and Maintenance Fund of the United Church.

Mr. Blakely died in Prince Edward County Memorial Hospital on October 17, 1963, in his 85th year after an illness of five weeks' duration.

Born in Point Traverse, South Marysburgh township, he was the son of Andrew M. Blakely and his wife, Isabell Palmatier. His early life was spent on the farm there. He moved to Picton about 1901 and was employed by a chemical company.

He was married to Ida Ferguson, who predeceased him in 1956. Following the farm on Cherry Valley road where he had lived for many years. He was a member of Picton United Church.

Surviving are two sisters: Miss Ethel Blakely, Picton, and Mrs. G. S. Hudgin (Norma) of Kingston, and one brother, Harry Blakely, Picton.

He married Irene Cole of Detroit in 1907 and she died in 1951. A sister, Jessie, died while young.

MRS. ALICE BURLEY

The funeral of Mrs. Alice Burley was held from the Grant Funeral Home on Monday afternoon to Cherry Grove cemetery. Service was conducted by Rev. R. G. Fleming assisted by Rev. E. F. Smith. Interment was in Wellington Cemetery.

On Sunday evening members of Minerva Chapter No. 138 O.E.S. held a memorial service with Mrs. Ina Sine, worthy matron in charge, assisted by Mrs. Ivy Cooper, Mrs. Kay Bonhall, John Haggerty, Mrs. Georgina Rendell, Mrs. Carrie Oliver, Mrs. Elsie Sherry, Mrs. Beatrice Walker and Mrs. Beverley Cummings.

Also on the same evening members of Quinte Rebekah Lodge, No. 133 held a service with Mrs. Clara Ironside, noble grand, presiding assisted by Mrs. Eva Judge, Mrs. Bernice Hall and Mrs. Emily Seal.

The bearers were Kenneth Matthews, Lawrison Bird, William Parm, Alex Burley, Alfred Cooper and Gerald Miller.

JEER AMERICANOS

BUENOS AIRES (AP)—Leftist student demonstrators booed, whistled and shouted anti-American slogans Monday night at the opening of a scientific book exhibition sponsored by the U.S. embassy. Some window panes were smashed at the Buenos Aires University's faculty of ar-

Public School Trustees Want No Pay for Services

Members of the Belleville Public School Board have no desire to receive pay for the service which they render the municipality as school trustees.

At their regular monthly meeting held Monday evening, board members present unanimously voted against the suggestion that legislation be enacted to permit payment of school board members.

The vote was taken in reply to a request from the Ontario School Trustees Council, initiated from the Ontario Department of Education.

The night's meeting was long list of routine board matters discussed. Attending the meeting were: chairman Morley Lowrison and trustees Hazel Pugh, Lyle Langabeer, J. N. McKibbon, George Olsen, James Ritchie, J. Russell Scott, M.D., MacDonald Smith, William Townson and Gordon H. Wills.

ENROLMENT UP

The report of the superintendent and chief inspector showed an enrolment of 4,883 at September 30th as compared with 4,705 at the same date in 1962. Attendance efficiency for September stood at 97.57 per cent and attendance for Bessie M. Kerr reported attention had been given to 17 referrals. Miss Kerr advised that the contents of the children referred for his attention had been returned to school, one is in the Ontario Training School, Bowmanville, a second is at the Ontario Training School, Galt and action is pending on the remaining case.

The Board accepted the recommendation of its property committee to proceed with further work to complete landscaping and site development at the Harry J. Clarke School. Contract for shrubbery was awarded to Belleville Landscape Service at $431.82.

Agreement was approved to share the cost of a sidewalk on Rollins Drive at a cost to the Board of approximately $1,025.00. A contract will be let to complete fencing across the northern boundary of the school site.

WILL BUILD FENCE

The Board also authorized the construction of a 6-ft. wire mesh fence along the western boundary of the Prince Charles school property to eliminate entrance from Yeomans Street.

A proposal to improve ventilation at the Harold Ketcheson Queen Elizabeth School was delayed until further information can be secured.

The statement for the third quarter was received and overspending in eight accounts was four accounts were noted to be noted. The remaining forty-seven within their limits and the treasurer advised that the year should be finished with a considerable balance.

Current accounts totalling $72,866.49 and including $1,025.00. No 2 payroll were approved for payment. Also approved were amounts for capital $31,513.24 on the building account for the second addition to the Harry J. Clarke school.

CAN TAKE PHOTOS

William E. Riley, photographer, appeared before the Board to provide ngthing entertainment to children and parents group pictures of classes in the public schools. Approval was given providing permission, however, for Grade Eight classrooms only.

Four trustees indicated intention of attending a regional conference of the Ontario Urban and Rural School Trustees' Association at the Victoria School in Kingston, Wednesday, November 13th. Topics to be discussed will be the value of trustee organizations to Boards, teachers' salary trends and financing problems associated with the Robarts Plan.

Dr. W. C. McCutcheon, President of the Belleville Dental Society, advised that the Society has appointed John M. Clarke, D.D.S. to act as Dental Advisor to the Belleville School Board.

And the Belleville YMCA has plans for an organized "Y" program in the west part of the city.

At last night's meeting a request from the "Y" seeking permission to use parts of the Prince Charles School building to carry out their program was given through discussion.

Chairman Morley Lowrison appointed trustees Mac Smith and James Ritchie to act with him in preparing information and a report on the matter for the next meeting of the board in November.

DRY CLEANING SHIRT LAUNDERING BY

WOODLAND

ATTENTION

ALL UNION MEMBERS

BELLEVILLE — TRENTON AND DISTRICT

LABOR COUNCIL

Weekend Education Institute

Will be held

OCTOBER 26 – 27, 1963

Contact your local Union Secretary for details and

Taxable Assessment of City Close to $100 Million After 3-Year Program Completed

Taxable assessment in the city of Belleville for 1964 will be close to $100 million — an increase of more than 200 per cent over that of the current year.

This doesn't mean the city has suddenly taken on a phenomenal growth or that the city tax collector will collect three times as much in taxes next year.

It merely means the city assessment department has now completed its three year program of property re-assessment and that the new figures will apply in 1964.

City Assessment Commissioner G. Leighton Thompson yesterday told council that the new assessment notices will be going out to property owners later in the month.

Mr. Thompson would be a letter explaining the new re-assessment and inviting any enquiries for further information. The letter also sets out dates on which owners of various values might come to city hall to hear assessment matters explained.

NOT ON NEW ASSESSMENT

He said that the new assessment figures would approximate $98,780,000, as compared with assessment values of $31,961,865 for this year. "Taxes will not be based on this total on the new revised assessment," he said.

Mr. Thompson noted that the city this year required a sum of $3,063,385, to meet expenses in all departments. This required a mill rate of 91.9 residential and 103 mills for non residential properties.

To raise the same amount of money next year based on the assessment figures would require a rate of 30 mills residential and 33.3 mills non-residential.

He noted, however, the amount of money to be raised was the responsibility of the city council and was of course dependent on the services required by the citizens of Belleville.

NOT RESPONSIBLE

"The assessment department is not responsible for the amount of taxes levied in the municipality, a fact that is sometimes misunderstood," he said. "As more revenue is required to provide the services and improvements desired by the people of the city efficiently the tax rate is increased accordingly and levied on assessment."

Mr. Thompson said the main function of the assessment department is to appraise and assess property in accordance with the provisions of the statutes to the end that equality of assessment.

He pointed out that any increase in taxes due to the reappraisal alone will occur only where assessments have been found to be out of line with other assessments in the city.

Factors which must be taken into consideration in making the new assessment include present use, cost of replacement, rental value, sales value and any other circumstances affecting the value.

The resulting figures would bring properties into closer parity to today's true values, while land has also been treated in similar manner resulting in a more realistic worth to the city.

ALL BUILDINGS INSPECTED

All buildings have been inspected inside and out, measured, typed, classified into physical and economic depreciation given where warranted. Lands had also been depreciated where necessary and obsolescence where certain circumstances might affect the value.

Mr. Thompson said a letter explaining the re-assessment would be mailed out to property owners along with the new assessments. While only the future would tell the number of appeals which would be made, Mr. Thompson felt that property owners generally would "take an honest view" of the matter.

Mayor A. M. Haig, expressed his own and council's appreciation to Mr. Thompson for the able manner in which the city's re-assessment program had been carried out.

"There are very few municipalities with an assessment department able to take on this additional work" he said.

Cash Register Rifled After Window Broken

A middle-aged transient charged with two break-ins in Belleville, one in which a store window was smashed, will undergo psychiatric examination.

The man was arrested after police were called late last night to Barns' Cigar Store on Front Street. Police say the cash register had been rifled after a store window was broken.

The accused man today told Magistrate T. Y. Wills he had been hospitalized at provincial mental centres in Ontario, Quebec and New Brunswick.

The magistrate ordered the mental examination before allowing him to stand trial.

Two Remanded For Car Theft

Bail was set at $500 each today for each of two Belleville youths facing car theft charges.

Steven Allan Mott, 16, and 17-year-old John Arthur Lowes are charged with theft of automobiles, October 13th and September 21st.

Lowes's parents signified to Magistrate T. Y. Wills they could put up the ball and the youth was remanded one week.

Mott will appear in court again Friday when possibility of Mott's meeting bail will again be discussed.

However, the magistrate warned police the case would have to be expedited.

"I am not going to let him (Mott) sit in jail, and the other to be out, for too long a period of time."

FIRST CITY

Saint John, N.B., incorporated in 1783, is Canada's oldest incorporated city.

DRUG STORES OPEN WEDNESDAY

DUFF'S—DRUGS
213 FRONT ST. WO 2-7823

KELLY'S DRUG STORE
411 Bridge St. East WO 2-5383

LITTLE'S PHARMACY
164 N. Front Street WO 2-6383

WESTGATE PHARMACY
Trent Road WO 3-2052

BIRTHS

LOYES — Mr. and Mrs. Ronald Loyes, Foxboro, are pleased to announce the birth of their daughter Lloyd on Monday, October 21, 1963 at Belleville General Hospital. Weight 6 lbs., 11 ozs. Proud sisters are Penny, Erica and Susan.

DEATHS

WARD, Maitland — At Trenton Memorial Hospital, on Thursday, October 17, 1963, Maitland Ward, of Frankford, in his 74th year. Beloved husband of Ethel Ward and dear father of Mrs. William Pearce, R. R. No. 3, Belleville; Mrs. Ross Wood, Belleville and Mrs. Gerald Mallett, Frankford and also predeceased by a daughter Mrs. Ralph Hubbs in her 28th year. Friends may kindly accept this invitation to call at The Weaver Funeral Home, Trenton, Saturday afternoon and evening. Funeral service from Trinity Anglican Church, Frankford, Monday, October 21st at 1.30 p.m. Reverend Canon Charles Sowerby officiating. Interment, St. George's Cemetery.

NORMAN, Mary Marie — At her residence Millbridge, Ont., on Wednesday, October 16, 1963 (Mary Marie O'Rourke) wife of the late Thomas Norman. Resting at the home of John A. Norman and William Norman, Millbridge. Funeral service from Mrs. Norman in resting at the home of John A. Norman and William Norman, Millbridge, Ont. Funeral service from Mrs. Norman in resting at the home of John A. Norman and William Norman, Millbridge, Ont. Funeral service from the above residence on Thursday, October 24th at 1.30 p.m. Reverend Canon Charles Sowerby officiating. Interment, St. George's Cemetery.

CARDS OF THANKS

In be midst of our sorrow, we wish to express our heartfelt thanks and appreciation to our friends and neighbors and relatives for the kindness shown us in the loss of our beloved husband and father, Lyle E. Leavitt. We especially wish to thank Rev. Mr. John McCallum, the Rowes Funeral Home pall bearers Harold W. Wooster U.C.W. Units 3 and 4, Mrs. Ethel Wood, Mrs. Ethel Church, Mrs. Jessie Bonter, Mrs. Rowes, Belleville Market and all the donors of the many floral tributes, telegrams and cards.

Mrs. L. E. Leavitt and family.

We would like to express our sincere thanks and appreciation to the nurses and staff of Belleville General Hospital, Dr. Ross and Dr. Mackenzie, Rowes Funeral Home and McIlroy for his attentions and kindness during the illness and passing of our father, Mr. Ernest Rosenes, and expressions of sympathy in the form of cards and flowers.

The Edward Kriker family.

We would like to take this opportunity to thank our friends and neighbors for their many acts of kindness shown to us during our recent bereavement in the loss of our father with our thanks to Rev. Mr. Smith, the nurses and staff of St. Joseph's Hospital, Dr. Ross and Dr. Sutherland.

J. W. McKay and family.

I wish to thank all those who were so kind and thoughtful in my ward me, by sending cards, flowers and goodies during my stay in the Belleville General Hospital. I especially wish to thank Mrs. Bateman and the nursing staff.

Mrs. (Alma) Mathes, Cobourg and Del.

I wish to sincerely thank my many friends and relatives for cards, letters and flowers during my stay in Belleville General Hospital. Also my thanks to Dr. Ross, Dr. Douglas and Lorrae also staff in East one.

Mrs. Ernest Simpson.

DANDRUFF PROBLEM

?

TRY NEW

DIO DAN

● Made by Abbott Laboratories for resistant cases of dry or oily dandruff.

DUFF'S DRUGS

"Your Friendly Store"

WO 2-7823 Free Delivery

Open Tonight 'til 8

FOR BETTER SNAPSHOTS

1 LOAD WITH KODAK FILM

2 RETURN YOUR EXPOSED ROLLS TO US FOR DEVELOPING AND PRINTING

And Receive FREE A NEW FILM

DOLAN

THE DRUGGIST

WO 2-3496 Free Motor Delivery

Motion to Construct Walk On North Side West Dundas Street Defeated in Council

United Appeal Fund $23,171

National corporations canvassed by the Belleville United Appeal have donated a total of $6,405 to the campaign so far, according to R. G. Gnaedinger, the Appeal campaign manager. The sum represents about 67 per cent of the total expected from this source, Mr. Gnaedinger added, and is more than a third of the total collected in the city so far.

Returns to last Saturday night totalled $23,171.50, or about 26 per cent of the total objective, Mr. Gnaedinger said. The total is much less than last year's campaign results after the same amount of campaigning.

Last year, the total by the end of the 17th day of the campaign was $33,695, or about $12,500 more than this year's total. About $4,900 of this amount though, was raised through a residential blitz, which has not been repeated this year. Even allowing for this $4,500, the total is about $8,000 less than last year's results.

SLOW RETURNS

"The level of giving this year is quite satisfactory though," Mr. Gnaedinger commented this morning, "possibly even better than it was last year. It's just that the returns are a bit slow in coming."

Belleville's performance is far below that of Oshawa or other cities, Mr. Gnaedinger said. Brantford, first city in the province in the past, the top has reached $204,000 in three weeks, and it has yet to begin its residential canvas. Although Brantford is twice the size of Belleville, Mr. Gnaedinger said, the Brantford objective was about twoand-a-half that of Belleville.

THIRD WAY HOME

Chatham, a city the same size as Belleville has an objective of $101,300—$16,000 more than Belleville's and had achieved 35 per cent of it at the end of the second week of the campaign.

Fredericton, N.B., another city the same size as Belleville, has a goal of $114,916, and had collected $37,779 of that total by the end of the second week of the campaign.

Main objectives of the campaign in Belleville, Mr. Gnaedinger said, is slow returns. Except in the business and institutions canvass, returns have been generally too slow. They have improved greatly since last Friday though, he said.

Coming Events

RUMMAGE SALE BY CATHOLIC Women's League of St. Joseph's Parish Hall, at rear of Church of Herchimer Ave. and E. Bridge St. (Imperial Oil Station, Friday, October 27, 2 p.m., and 7 p.m. also Saturday, October 28 at 2 p.m. O23-24

REAR DRIVE PEACHES and ginger, Reverend John McHardy, this Friday night at 8 through Sunday November 5. Wesleyan Methodist Church, corner Everett and Henry-Streets. O23-25

K.C.W. GRADUATES. THE AN-nual K.C.W. dinner will be held November 8 at 6.45 p.m. at the Belleville Golf Club. Tickets may contact EX 2-5647, WO 2-4289 or WO 2-3181.

CALVARY TEMPLE, THURSDAY, 8 p.m., Reverend Dr. Schmidt, Missionary just returned from Central Africa. Special pictures will be shown. O23-25

EUCHRE AND DANCE, FRIDAY, October 13 at 8 p.m. Wallbridge Orange Hall. Orchestra, refreshments. Proceeds towards Wallbridge L.O.L. O21-23

ATTENTION LADIES: INVITED to Mrs. Harrison Smith, President's reception and Conservative Women's Association when she appears on Conservative platform Tom Hockings on CJBQ, Wednesday, October 23rd at 10.15 a.m. O21-23

THE BELLEVILLE JAYCEE Fellowship Night, for members, interested young men are invited. Time and place 8 p.m. at the Bridge Club, October 3rd Tuesday. O21-24

EUCHRE PARTY OCTOBER 25, 8 p.m., Oddfellows Hall, Front St. Auspices of Catholic Women's Rebekah C.P.T. O19-24

HOLY ROSARY PARISH ARE holding Euchre and Dance every Friday, October 6th at Parkdale Community Centre. Optional Merganzers, $3 per couple. Commencing 9 to 1. O17-tf-18-21

Kinsmen Hold Regular Meet At Shrine Club

The Kinsmen Club of Belleville held their regular meeting at the Shrine Club on Monday evening, with a good showing of members present. Dennis Farnsworth, a prospective Kinsman, was accepted into the club.

A special guest attended Monday night's meeting, in the person of Brian Pease, a member of The Round Table of Great Britain. Mr. Pease spoke briefly to the club and outlined the activities of The Round Table, explaining that it was very much like the Kinsmen Club. He said he was much pleased with what he had seen of the meeting to that point, and the spirit of fellowship which was shown.

A report on the forthcoming show, Carousel, was given and memb. s were advised that the total cost of the show would not be at the November 4th meeting as had been arranged previously. Members urged to get out and sell their advertising as the deadline is drawing nearer.

President Jim Wild presided over the meeting.

O. A. Pinkston New Commodore Of Yacht Club

At the annual meeting of the Bay of Quinte Yacht Club held on October 19th, the following officers and men to the directors for 1963-64: Commodore — Orland A. Pinkston; Vice-Commodore — Ian Morris; Rear Commodore — Dr. Harold Cross; Fleet Captain — George Ann; Secretary — Mrs. Constance Fred Yealland; Directors — Roy Dolmage, George Hume, Jack Howe, Lawrence Newman, Joe Raycroft.

Reports indicated pas, year was a most successful one.

Trenton News

By ELLA GOELINE—Phone 2-3301

Two Councillors Resent Remarks Of Comptroller

TRENTON — Clerk-comptroller O. W. Jary told the members of Trenton Council last night that they quite often make "snide remarks" of the Trenton and Suburban Planning Board when problems to do with planning arise.

Councillors Ross Burtt and Gerald Weaver resented the remarks, however.

"The planning board makes a 'whipping post' out of us," Councillor Burtt retorted.

"I don't think we made a 'whipping boy' out of the board," was Councillor Weaver's comment. "If the board's terms of reference were given more flexibility we would eliminate many of the problems we're confronted with today."

"Well, next year I'm going to recommend that a councillor be appointed to the board," said Mr. Larry.

The exchange of words came on the heels of a letter from the Community Planning Associates / Did Trenton council want to see the planning board dissolved and an area planning board set up, to include representatives from Trenton Council and from such places as Belleville, Brighton and the counties' (I the area board were set up, Trenton would perhaps hire a full-time planner to deal with local problems.)

"Certainly not in the near future," said Councillor Weaver. "We're having enough trouble now with planning."

Councillor Burtt thought that there should be some easement of planning restrictions in the older areas of the town.

St. Peter's School Holds Commencement Exercises

TRENTON — Commencement exercises were held in the auditorium of St. Peter's School Friday. The program got underway at 8 p.m., when the grade ten graduates filed up the centre aisle of the auditorium to their seats on the stage.

Chairman, Randy Hollingsworth, a present grade ten student, welcomed the graduates, Very Rev. Father Clancy, Rev. Father O'Neill, the Sisters, parents and other guests.

The choir, under the direction of William Long, rang "Ave Maria," Other vocal selections were rendered at appropriate intervals. Next, followed the distribution of prizes. Mr. Dobson, Grand Knight, on behalf of the Knights of Columbus, presented a scholarship of $200 to the student obtaining highest standing in Grade XIII examination. The prize was won by Miss Sheila Gauthier of Trenton, who is attending St. Patrick's College, Ottawa. It was accepted by her father.

Mr. T. Gauthier presented the Margaret Gauthier Memorial Music Scholarships to the pupil coming highest in the piano examinations. The prize was won by Donna Gauthier of Trenton, who is attending St. Patrick's College, Ottawa.

Mrs. William O'Neill, president of the Catholic Women's League, presented cups to those coming first in grades nine and ten. Eileen Hannaford — first in grade ten, and Dennis Daoust — first in grade nine.

PRIZES PRESENTED

Mr. L. Whyte, president of the Parent-Teacher Association presented prizes to those coming first and second in each grade: Donna Ann Clark, Carol Klemencic, Nancy Fraser; Room 6, Grade 1, Frank McGinn, Shawn O'Connor, Room 5, Grade 2, Robert Arsenault, Jeanine Arsenault; Room 3, Grade 2, Margaret Skerl, Frank Sabatino; Room 4, Grade 3 Nancy Gillis, Deborah Graham; Room 5, Grade 3, Jimmy Shepard, Deborah Varnier; Room 5, Grade 4, Richard Hamilton, Veronica Kosir; Room 6, Grade 4, Ann Skerl, Mary Twisp; Room 1, Grade 5, Pavela Cervinka, Wanda Barry; Room 2, Grade 5, Billy White, Diane White; Room 3, Grade 6, Kathy Barr, Joanne Kozyrir; Room 8 Grade 6, Mary Skerl, Susan Kyland; Room 10, Grade 7, Karin Kuklis, Kevin Gillis; Room 9, Grade 7, Patsy Menzie, Diane Buckshit; Room 9, Grade 8, Catherine Donnelly, Ian Forbes; Room 10, Grade 8, Anne McGregor, Tony Gallo; Room 11, Grade 9, Helen Longaphie, Ellen McGinn; Room 12, Grade 9, Daoust, Patricia Hyatt; Room 13, Grade 10, Linda Powell, Sheila Skelly; Room 14, Grade 10, Ellen Barkaneiske, Shirley Michaud.

Prizes for typing were awarded in the grades during Lent. They were presented to the following:

Grade 9A—Patrick Coe, Linda Zimulie. Grade 9B—Bonnie Jeffrey, Elaine McLaughlin. Grade 10B—Lorraine Courte, Irene Camuel.

Cups for field day were awarded to the following:

Grades 1 - 8—Girls' junior, Suzanne Clark; intermediate, Brenda Irvine; senior, Cathy Sheppard. Boys' junior, Eldon Garrett; intermediate, Donald McFall; senior, Michael Bolhin.

Grades 9 and 10:

Girls' junior, Diane McNamara and Elain Kelly; senior, Donna Perreault. Boys' junior, Donnie Daoust; senior, Patrick Coe.

LIST OF GRADUATES

The Pastor, Very Reverend Father Clancy, presented juniormedalie certificates to the graduates. They were awarded to the following:

Abbott, Joseph; Barzard, Margaret; Barzeleski, Ellen; Campbell, Ruth Ann; Caunel, Irene; Cecchini, Connie; Couture, Janet; Cummings, Colleen; Dalton, Brenda; DeForge, Susan; DeForge, Thomas; Ellis, Garry; Ellis, Lynda; Forbes, Madeline; Genereux, Linda; Girard, Danielle; Hamilton, Christine; Holmes, Stephen; Ireland, Anne; Knight, Sheila; Lawrence, Carole; MacKinnon, Kathleen.

MacRae, Murray; McKee, Mildred; Meenan, Paula; Mousaud, Shirley; Naples, Alexandra; O'Donnell, Maureen; O'Neill, Michael; Pearson, Donna; Powell, Linda; Priemon, Josephine; Radcliffe, Candace; Rayner, Richard; Reyes, Ross, George; Seeley, Brian Jean; Shepherd, Edward; Stoul, Kathy; Stratton, Joanne; Sullivan, Veronica; Thompson, Carole; Williamson, Ronald; Wood, Lynda.

After congratulating the graduates, Father Clancy expressed the hope that these graduations would continue their good work. He also said that St. Peter's had equipped them with the foundation necessary for good citizenship. He urged them to build on them save their immortal souls and to make a living in this world.

Fatheer also offered special congratulations to Tony Klemencic who won first prize in the Archdiocesan Catechetical examinations for the junior students. Carole Thompson received graduate and valedictorian, offered a prayer of her classmates thanks to the Clergy, Sisters, lay teachers and the school trustees who had so generously looked to the needs of the graduates for the past ten years, both spiritual and academic.

She also offered some sincere words of appreciation to the various organizations who were generous with their prize donations.

Guest speaker, Mr. Francis Buckley, teacher of English in Belleville Collegiate, delivered a fitting address to the graduates regarding their debt to St. Peter's and responsibilities for the future. He stressed that the best way to assure that these responsibilities would be fulfilled would rest in their concern for the present. For, as he quoted, "the rock of life is wound; the present alone is ours".

The home-room teachers of the grade pupils, Miss Julie Leffett and Mr. Wayne Johnston, were presented with tokens of appreciation and by principals Sister Mary Angeline, with an attractive bouquet of pink carnations, and a Bible, Gift of the graduates.

DATE CHANGED

An item in Saturday night's Intelligencer, naming next Thursday as the day when a special draft on the procurement of ground water would be shown at the utilities building on Front St., should have read: "Thursday, Oct. 31, at 4 p.m."

The public has been invited to the showing of this film by the Trenton Public Utilities Commission.

Council Votes To Settle Bill At $1,000

TRENTON — Town Council last night voted to accept a $1,000 settlement for the cost of the sewer installed from Dundas St. to the new Bayview Mill. In accepting the settlement, the town noted the Mr. Walmsley had already paid $400 on the bill in the last two years.

When the sewer service was installed, three years ago, Mr. Walmsley agreed to pay the town half the difference between the taxes in Murray township, where the motel is located and the taxes the town would collect were the motel inside the town limits.

For the past two years, however, Mr. Walmsley has paid only $200 per year — the rate charged for out-of-town residential hookups. He owes about $3,000, according to the town.

The $1,000 settlement terminates a legal wrangle which began last fall. In September, the town decided to collect the bill — or else.

—

5 Installments To Pay Taxes Turned Down

TRENTON — Trenton councillors last night voted to shelve a suggestion for a new system of tax billing until some future date.

Under the suggested system, taxpayers would be required to pay their taxes in five different instalments rather than four. The first payment would come due around Jan. 15.

Councillor Ross Burtt argued that this would work a hardship on low income people, per se. "Many small property owners," he said "face unemployment for two or three months. It is too close for comfort to Christmas bills."

Object of the change would be to do away with the town having to borrow money from the bank to meet pay with current accounts until the first tax instalments come in (now in May.) The pre-payment certificates go on sale early in the year, but Councillor Burtt said that very few people take advantage of this interest saving, and those that do, he said, are well able to pay their taxes anyhow.

Belleville this year changed to the five instalment plan from the former three.

Councillor Gerald Weaver wanted to know why Trenton should "pioneer" in the matter.

"Let Belleville get out in a year or so and see what savings they make down there," he said.

A further suggestion that the Jan. 15 first instalment date be put back to March 15 was pointed out by Councillor Weaver as defeating the reason for change, as the town would have by then had to bor. row some money and would be paying interest rates.

A new IBM machine would cost the town around $4,000 the first year. Running the system would cost around $2,300 annually.

With the new system saving the town around $5,000, each year, (after the first year), it was felt that the idea had some merit and it will be considered at a later date.

PROCLAIM REPUBLIC

The People's Republic of China was proclaimed Oct. 1, 1949.

Minister Joins in Protest Of Whistle Blowing in Town

TRENTON — A Trenton minister, Canon K. F. Blachford, has added his voice to a protest raised by Councillor Ross Burtt about the blowing of the whistle on CNR ore trains, passing through the town on tracks parallel to Division St. Rev. Blachford's residence abuts the tracks at the intersection of Division with King St.

In a letter to town council, read at last night's council meeting, Mr. Blachford said that at 10 minutes to 11 o'clock on Oct. 1, he had been "completely deafened" by a blast from the whistle of a passing train. The engine number was 1294, he said, and the whistle had been blown four separate times, while the train was approaching the intersection, once when the engine was across the intersection.

Mr. Blachford said that he quite often had telephone conversations interrupted and that Mrs. Douglas Rushnell, the wife of ambulance operator, R. D. Rushnell, who lives nearby, had told him that she sometimes had a phone for an ambulance delayed until the train passed by.

Mr. Blachford said that Father Clancy of St. Peter's Church had remarked that the blowing of the whistle should not be allowed. (St. Peter's rectory is also located close to Division St.)

Council intends to pass a by-law asking CNR authorities to curtail the whistling. Mayor Meyer, membership chairman.

A buffet lunch was served and dancing held. The new small hours was enjoyed to Hammond organ music, provided by William Long.

Council Asked For Vote on Sunday Movies

TRENTON—Trenton voters will be asked to rule on the question of Sunday movies in the December municipal elections.

Trenton council, meeting last night, was presented with a petition for the referendum, signed by 823 town residents. By law, 700 signatures were required in a town the size of Trenton to force a vote on the issue.

Council will pass the appropriate by-law in connection with the referendum by the first of the month.

Last year, Sunday movies were endorsed by 589 votes to ...1,257 persons didn't want them.

"Do we have an annual vote on this issue?" queried Councillor Gerald Weaver last night.

He was told by clerk-comptroller O. W. Jary, that if enough people signed a petition, a vote could be called each year.

ENJOY OPEN HOUSE

Saturday night, approximately 100 members and 80 to 90 prospective members attended an Open House at the Trenton Country Club. A welcome was extended by acting-president Douglas Alcorn and Ralph Weaver, membership chairman.

A buffet lunch was served and dancing held. The new small hours was enjoyed to Hammond organ music, provided by William Long.

ELIZABETH ARDEN

FLUFFY SHAMPOO

THE EGG-CONDITIONER FOR SUN-PARCHED HAIR

GIANT 16-oz. SIZE

For Limited Time Only

3.00

Reg. 3-oz. $1.50

6-oz. $2.25

LATTIMER'S DRUG STORE

228 Front St. — WO 8-5548

Plan Tyke League

TRENTON—To raise money towards the formation of a "Tyke" hockey league in Trenton, two members of the Trenton Minor Hockey League's Ladies' Auxiliary, Mrs. G. R. Baker and Mrs. E. Taft, conceived a bake sale. Two persons Sears show room in Trenton, Saturday morning.

Returns from the venture were good. Mrs. Baker said today. Miss Nancy Baker also sold tickets for a Boston Bay draw with marked success.

The ladies of the auxiliary, feeling that many of the 5th and seven-year-olds that left out of hockey, have gone ahead with registration for the Tyke league. As a result, 40 youngsters registered.

THE BELLEVILLE YOUNG PROGRESSIVE-CONSERVATIVE ASSOCIATION CORDIALLY INVITES

ALL YOUNG PEOPLE OF BELLEVILLE AND DISTRICT TO HEAR

MR. DEL O'BRIEN

Ontario President Young Progressive-Conservative Association.

This is a chance for you to learn more about the great Progressive-Conservative Party — their aims and objectives.

DATE: THURS. OCT. 24th

TIME: 7.45 P.M.

PLACE: KIWANIS CENTRE

ADMISSION FREE

SOCIAL HOUR WILL FOLLOW

I got an AQUARIUM and some "Dandy" TROPICAL FISH from WALKER'S HARDWARE

enjoy Canada's favourite

BRANVIN

SHERRY AND PORT WINE

JORDAN BRANVIN Sherry

THE ONTARIO INTELLIGENCER
Ontario Intelligencer 1817 — Intelligencer 1889
Published Daily by
THE ONTARIO INTELLIGENCER CORPORATION
Subscription rates
By carrier in Belleville, Trenton, Brighton, Campbellford, Stirling, Madoc, Tweed, Picton, Wellington, Bloomfield, Consecon, Ameliasburg, Marysburg, Milford, Cobourg, Port Hope, Colborne, Grafton, Brighton, Roseneath, Hastings, Warkworth, Campbellcroft, Harwood, Norwood, Keene, Lakefield, Peterborough, Bridgenorth, Lindsay, Omemee, Bobcaygeon, Fenelon Falls, Minden, Haliburton, Gravenhurst, Bracebridge, Huntsville, Parry Sound, Sundridge, Powassan, North Bay, Callander, Mattawa, Deep River, Chalk River, Pembroke, Renfrew, Arnprior, Carleton Place, Almonte, Perth, Smiths Falls, Brockville, Prescott, Iroquois, Morrisburg, Cornwall, Alexandria, Lancaster, Hawkesbury, Rockland, Vankleek Hill, Embrun, Russell, Metcalfe, Manotick, Kemptville, Merrickville, Oxford Mills, Kingston, Gananoque, Napanee, Picton, Wellington, Bloomfield, Consecon, Ameliasburg, Marysburg, Milford, Cobourg, Port Hope, Colborne, Grafton, Brighton, Roseneath, Hastings, Warkworth, Campbellcroft, Harwood, Norwood, Keene, Lakefield, Peterborough, Bridgenorth, Lindsay, Omemee, Bobcaygeon, Fenelon Falls, Minden, Haliburton, Gravenhurst, Bracebridge, Huntsville, Parry Sound, Sundridge, Powassan, North Bay, Callander, Mattawa, Deep River, Chalk River, Pembroke, Renfrew, Arnprior, Carleton Place, Almonte, Perth, Smiths Falls, Brockville, Prescott, Iroquois, Morrisburg, Cornwall, Alexandria, Lancaster, Hawkesbury, Rockland, Vankleek Hill, Embrun, Russell, Metcalfe, Manotick, Kemptville, Merrickville, Oxford Mills, Kingston, Gananoque, Napanee
By mail in U.S.A., $18.00 per year
Authorized as second class mail for the P.O. Dept. Ottawa and for payment of postage in cash.
Member of The Canadian Press, Audit Bureau of Circulations, Member of the Canadian Daily Newspapers Association

The Hen, the Egg and the Ostrich

Belleville Horticultural Society members told city alderman Frank Murray recently that citizens cannot be expected to clean up the city until after the city itself has cleaned up city property. The members spoke after Alderman Murray had addressed the club, and suggested the city should be cleaned up and beautified before the 1967 centennial.

Like the old question of the hen and the egg, the answer is obvious to anyone who does not stop to think about it. Fish and reptiles were laying eggs long before there were hens. If citizens refuse to act for, or demand, a cleaner city—the civic administration can do nothing. The city fathers hear complaints about the tax rate, and with an eye on the next election do their best to keep the taxes down. Even if they realize the city is a mess, (which it is), they know all too well the cost of cleaning it up.

The question is one of leadership. City council is elected to administer the business affairs of the city, and as long as the crime rate remains close to the national average, and health conditions in the city remain acceptable, leadership is a strictly optional function of the group.

No individual citizen is required, of course, to take the lead in anything. And most of them don't.

So the answer is that either a citizen or a group of citizens should take the initiative, or the city administration should. Whoever makes the first move will be damned, but until someone does move the situation will remain static.

It is a very simple problem until either group starts thinking about it. Then the group that starts thinking decides that it's the other group's responsibility.

Security Council Membership

The Ivory Coast has been elected to the Security Council of the United Nations, with a possible 92 out of 111 votes.

If the founders of the UN had possessed second sight when they met in San Francisco less than two decades ago, they would almost certainly have choked on the olives in their martinis when they reached this scene in their gurvey of the future.

The election is, of course, indicative of one of the most surprising developments of the post-war period—the emancipation of the black world and the rise to hopeful independence of handfuls of African states.

Judgment as to whether this development ought to be recognized by, the appointment of a virtually powerless nation like the Ivory Coast to sit in the power-oriented Security Council depends on one's views of what the United Nations should be and, even more important, what it can be in today's world.

The hard-headed diplomats who drafted the constitution of the United Nations in a world at war created the Security Council as a body in which the facts of power would be recognized —and endowed the great powers with the veto. The provision for elected, as well as permanent, members of the Security Council was in itself a bow towards the principle of the equality of all nations. It is, however, carrying this principle rather far if the elected nations are to be chosen without any regard to their might. This move is in the proper direction if it is desired to eventually constitute the Security Council on the basis of equal representation for all factions and regions, regardless of power, but it is not yet clear how any security Council not dominated by the powerful could keep the peace of the world—which is the Security Council's designated responsibility under the U. N. constitution.

Deaf Mutes and Astronauts

"Deaf-Mutes and Astronauts to Benefit from New Israeli Device?" queries a headline on an article in UNESCO Features.

The possible benefactions seems as incongruous as those other associates in a jingle from the world's colonial past, the mad dogs and Englishmen who go out in the noon-day sun.

On examination, though the relationship between deaf-mutes and astronauts proves to be based on physical facts.

The Israel Institute of Technology is experimenting with a telephone which consists of an apparatus with sensitive vibration keys. The "speaker" plays these keys. The "listener" hears through his fingers, placed on a vibrating diaphram. The application of this device to the needs of deaf-mutes is obvious. Astronauts may find it useful because voice communication "is subject to distortion."

Ottawa Offbeat

Sensitive M.P.'s Try to Wear New Salaries Nonchalantly

By RICHARD JACKSON
From The Intelligencer's Ottawa Bureau

OTTAWA — . . . Don't start hoping that it just might, by some wildly fortunate chance, happily work out to mean a thin slice off your income tax . . .

. . . Don't dare to think that it could, in some luckily remote way, even stem the growing cost of Parliament and its increasingly expensive processes . . .

. . . But now, the Honorable Members of the Commons, after that handsome 80 percent salary raise they so generously voted themselves, suddenly have gone on a bit of an economy kick.

When all but ten of them jumped up to vote a resounding "Yea" on that $7,000 salary jacking, they were also plumping cheerfully for certain "fringe benefits," including the charging to the Government—that's you, as a taxpayer—the cost of their telephone calls (a lot by long distance, some overseas) and their telegraph messages.

Either suffering sober second thoughts or the pangs of conscience, the Commons Internal Economy Committee (which is, if only by definition, a luxury-loving management group staffed by MPs themselves, has decreed that the members will simply have to struggle along on that $18,000-plus and pay their own phone and telegraph bills.

BOUNCE BACK

Some of the MPs already had forwarded their bills for charging against the supposedly open-ended Commons expense account when the ruling was made.

They got them back (of course), and, as I say, before have to settle them out of their own pockets.

Some of the individual phone bills — with calls coming in chiefly from distant constituencies — can run as high as $100 monthly.

But then, with $18,000 plus other expenses, the MPs now are in a much better position to handle it.

Additionally, in the all-but forgotten name of Economy, the Management ruled that the Honorable Members may collect refunds — paid out of the Treasury, naturally — for air travel tickets, but only if they go economy class.

There'll be no politically unwise air-borne financial upstaging by the MPs of the taxpayers who are paying for their travels.

The new ruling reads that the MPs may collect refunds on travelling expenses between their place of residence or their constituency and the place where he required for the performance of their Parliamentary duties . . . for transportation charges incurred in travelling by common carrier, and do not exceed the cost of air transportation economy fares, and if the claims made are supported by receipted tickets.

Vainly, the MPs keep protesting that "nobody minds" them helping themselves to that $8,000-plus-expenses pay raise.

Poor dears! They are confronted with the printed evidence that not only do a great many people mind, but continue doing a slow burn about it.

THE POOR PEOPLE

One of the Ottawa newspapers the other day published a full page to pictures and interviews of the MPs on what they were doing to help their new elite financial status as $20,000-a-year-men.

Their wives, going to work harder, they said, of course. They would not have the money to pay for Parliamentary "research." They would be able to keep in closer contact with their constituents (this was before the ruling was reversed that all long distance calls and telegraph messages could be written off to expenses), and generally would become much the better Parliamentarians.

A couple of the wealthier MPS even allowed, in all modesty, that "now" they could afford to bring their wives to the Capital.

One nice, reassuring reading for the embarrassed (and a lot of them were) MPs was that they were very worried about voter and taxpayer reactions to the pay raid.

And when the warm, comfortable mood was rudely broken by an irate taxpayer, still smouldering with resentment, who wrote to the same paper, snarling:

"All you succeeded in providing in your interviews with some of our $18,000-plus MPs was the fact that they are not only first class public pickpockets, but also accomplished prevaricators.

"I suggest you now interview a few of us poor people, the under-$5,000-a-year taxpayers, and find out how we manage to make ends meet.

The MPs who read it — and there it was, in cold print for all the capital to see — could scarcely have mustered a paraphrased "Ouch."

"Son, I do wish you had become a doctor like your father and I wanted you to."

Auto Mishap Causes Hidden

Christian Science Monitor

All too often the explanations set down on the police record fail to explain actually why traffic automobile accidents have occurred. This is the conclusion reached by investigators at the Harvard Medical School in a study financed by the United States Public Health Service.

The management of the traffic death problem in the United States," says Alfred L. Mosley, chief investigator, "is so incompetent that it is appalling." "Driving too fast" and even "driving under the influence of alcohol" may cover up one's basic fault either in driver failure or mechanical failure his group believes.

A number of drivers involved in fatal mishaps were found to have had a previous record of law violations. Or they may have sustained injuries or exhibited tendencies that would warn against their being at the wheel of a car. Suicide or homicide by automobile may occur in undetected cases. The investigators conclude, though in one instance an apparent suicide was found merely because of defective equipment.

Just what, if anything, the may indicate in matters of public policy is still a long way down the investigative road. And thus far no second appropriation has been forthcoming to continue the study.

But an insurance company, Liberty Mutual, is sponsoring a conference on the problem of the driver in "The Automobile And Public Health" in Boston, Nov. 21 and 22. Such conferences can only explore the problem at this stage; the answers may be more individual or educational than legislative; but such discussions indicate that the subject is too significant to be allowed to drop.

Automation Gone Wild

New York Herald Tribune

Nothing is sacred any more. First the martini, which in the proper hands is a work of art, falls afoul of the madness of the mechanizers and ends up in a dispensing machine.

Now the cocktail, which over the years has become a symbol of Americanism no less American than Thanksgiving and Yule tidings, gets smashed beyond all recognition by the twentieth century's rage to automate.

Shortly, the industry tells us, half the people will still be factory peeled, factory cut, factory fried, and factory frozen. All the housewife will have to do is break open the package of "processed potatoes" and plunk them in the oven.

The child of the future can follow suit by the beauty of sliced potatoes, the miracle of home fries, or the joys of well browned au gratin. The conveyor belt complex is taking over.

We don't want to return to the days when every potato bug was laboriously hand flicked from the plant. The clash of "arts green, but we don't want to take our nourishment through a tube, either. It will drive us to drink automated martinis.

Afraid to Brake

Vancouver Province

When nine out of ten voters wisely applauded a political candidate who promises to cut public spending and reduce taxes, the governments will begin to retrench. In the meantime public spending is much like an auto speeding along an icy highway. Everyone is afraid to put on the brakes for fear the vehicle might skid right off the road.

LOOKING BACKWARDS

GLEANINGS FROM OUR FYLES OF BYGONE YEARS

20 YEARS AGO

OCTOBER 22, 1943

Mrs. J. Alcorn of Gananoque, is spending a few days with her son, Mr. Reg Abrams, of Belleville.

Mr. and Mrs. Andrew Gray, Sr., of Belleville, visited at the home of Mr. and Mrs. Isaac Whitfield in Cobourg for a few days.

Mrs. Rhoda LaChance will be returning to her home in St. Catharines after an extended visit to her mother in the city.

Mr. Herbert McMann, of Belleville, accompanied by Miss Lois McMann of Plainfield, visited their father, Mr. Arthur McMann in Cobourg.

Mrs. Mary McGrimmon of Station Street, has received word that her husband, Pte. C. McGrimmon, has arrived safely overseas.

Mrs. J. Hickey and daughter, Rosemary of Chicago, are visiting Mr. and Mrs. F. W. Sills, Marshall Road.

Mr. and Mrs. George Leacock of Aurora and Toronto, and Dr. Leacock of Toronto, to visited at the home of her sister, Mrs. William Burrowes, Dufferin Ave.

Miss Ariel Smith, nurse-in-training at Toronto General Hospital, spent the weekend with her mother, Mrs. Georgia Smith, Bridge St. East.

Sub-Lieut. Robert Kidd, RCNVR, is spending a 14-day furlough with his mother, Bleecker Ave.

30 YEARS AGO

OCTOBER 22, 1933

The Rev. A. Beauchamp Payne, Vicar of St. Thomas' Church, will be the special preacher at the Harvest Festival services in St. George's Church, Oshawa, on Sunday.

Mr. R. L. Brown is spending a few days at Little Falls, N.Y.

Lieut.-Col. E. A. Geen and Capt. A. S. Quick spent yesterday at Military Headquarters in Kingston on business connected with the 15th Battalion, ALC.

Mr. and Mrs. Norman Wilson and Mrs. Meickle of Toronto, are spending a few days with Mrs. Dewar, Everett St.

Mr. and Mrs. Bruce Bolton have returned home after spending some time in New York City.

The Rev. Dr. James Semple of Bridge Street United Church will preach at the anniversary services in King Street Church, Trenton, on Sunday evening.

40 YEARS AGO

OCTOBER 22, 1923

Major R. J. E. Graham has received word that the 34th Battery of Artillery has won first place in gun practice with the batteries of the Dominion in field competition.

The entitles the battery to the Oswald Cup. The battery also won the Lansdowne Cup for second place in general proficiency, and the Montgomery Cup for the first place in Ontario batteries.

Sergt. of Provincial Police T. Atkins is attending court in Haliburton.

The residence of H. Shannon on the Slash Road, Tyendinaga township, was destroyed by fire on Monday evening. Most of the household effects were saved.

Messrs. Ross Parliament and Ray Spencer of Kingston, spent this week in Peterborough.

Mrs. G. Ross and daughter Lois have left to spend the winter in Florida.

50 YEARS AGO

OCTOBER 22, 1913

Mrs. George Denmark, formerly of this city, is visiting friends here.

Following are the officers of the Women's Christian Association for the ensuing year: president, Mrs. Henry Pringle; 1st vice-president, Mrs. J. C. Moynes; 2nd vice-president, Mrs. James St. Charles; 3rd vice-president, Mrs. Thomas Ritchie; corresponding secretary, Mrs. Bonisteel; recording secretary, Mrs. W. C. Mikel; treasurer, Mrs. C. Jones; custodian, Mrs. L. W. Yeomans; chairman of the hospital board of management, Mrs. J. C. Moynes, Mrs. Warren, chairman of indigent, Mrs. A. G. Vermilyea.

Mr. Harry Wills is home from Niagara Falls, N.Y., on a visit.

Today in History

By THE CANADIAN PRESS

Oct. 22, 1963 . . .

Only a pet dog survived when the steamship Principe de Asturias was wrecked with 343 people off the Alaska coast 45 years ago today—in 1918. The 5,000-ton vessel bound from Skagway ran aground on a reef during a gale and fog. The day teetered on its rocky perch while heavy seas prevented rescue vessels taking off its passengers. On Oct. 25 the ship slipped off the reef to the bottom after the last message: "Just time to say goodbye. We are foundering."

1858 — Actress Sarah Bernhardt was born.

1731—Peter the Great became czar of Russia.

Good Sports

Kitchener-Waterloo Record

A girl doesn't have to be athletic to be fond of good sports.

SCOTT'S SCRAP BOOK

By R. J. SCOTT

To Your Good Health

Hospital Patients Treated Obnoxiously by Relatives

By JOSEPH G. MOLNER, M.D.

Dear Dr. Molner: I've read your columns for years about hernitis, neuritis, enuresis, cardiac failure, spinal curvature, prostate ulcers, possibility of pregnancy during menopause, and obesity.

Couldn't you devote a few lines to what we in the nursing profession refer to as "patting and wetting syndrome"? This is when a hospitalized patient gets the most objectionable treatment from well-meaning but annoying relatives. Wives and daughters are the worst. Sisters and mothers run a close second.

No sooner does daddy get into the hospital when all his women swarm in to comfort him. They pour water out of his drinking glass and in a wash cloth and start mopping his head. Then they pat his cheeks and hands.

If the poor guy has surgery it is even worse. The minute he gets back from the recovery room some female is right there acting for a pan of ice water so she can start rubbing it on his horizontal strokes while she pats his hand in vertical ones.

It doesn't matter if he's had a sedative or "hypo" for pain. He must be made to know that she's there. Here is the answer to your question.

The illness of H. Shannon on the Slash Road, Tyendinaga township, was destroyed by fire on Monday evening. Most of the household effects were saved.

Messrs. Ross Parliament and Ray Spencer of Kingston, spent this week in Peterborough.

Mrs. G. Ross and daughter Lois have left to spend the winter in Florida.

50 YEARS AGO

OCTOBER 22, 1913

Mrs. George Denmark, formerly of this city, is visiting friends here.

Following are the officers of the Women's Christian Association for the ensuing year: president, Mrs. Henry Pringle; 1st vice-president, Mrs. J. C. Moynes; 2nd vice-president, Mrs. James St. Charles; 3rd vice-president, Mrs. Thomas Ritchie; corresponding secretary, Mrs. Bonisteel; recording secretary, Mrs. W. C. Mikel; treasurer, Mrs. C. Jones; custodian, Mrs. L. W. Yeomans; chairman of the hospital board of management, Mrs. J. C. Moynes, Mrs. Warren, chairman of indigent, Mrs. A. G. Vermilyea.

Mr. Harry Wills is home from Niagara Falls, N.Y., on a visit.

Today in History

By THE CANADIAN PRESS

Oct. 22, 1963 . . .

Only a pet dog survived when the steamship Principe de Asturias was wrecked with 343 people off the Alaska coast 45 years ago today—in 1918. The 5,000-ton vessel bound from Skagway ran aground on a reef during a gale and fog. The day teetered on its rocky perch while heavy seas prevented rescue vessels taking off its passengers. On Oct. 25 the ship slipped off the reef to the bottom after the last message: "Just time to say goodbye. We are foundering."

1858 — Actress Sarah Bernhardt was born.

1731—Peter the Great became czar of Russia.

Good Sports

Kitchener-Waterloo Record

A girl doesn't have to be athletic to be fond of good sports.

Strictly Personal

Modern Spies Wear Cloak of Respectability

By SYDNEY J. HARRIS

Owing to a scarcity of good new suspects, we are all in the civilized British kind I like, not the American kind, full of booze, blood, and lust—the murder of the dead in the bathtub — I dipped into a number of spy thrillers this summer while giving my tiny overworked brain a vacation.

What struck me about most of these cloak-and-dagger affairs was that, in nearly all of them, the cloak and the dagger were singularly absent. Influenced no doubt by such modern novelists as Graham Greene and Eric Ambler, the later-day spy novel is a grim and sordid thing.

Fashions in fiction swing almost to the extremes of fashions in women's clothes from decade to decade. When I first began reading spy novels as a youngster, it was the heyday of Sax Rohmer's Phillips Oppenheim school — the characters were all glamorous, with flamboyant heroes and slinky seductresses quaffing champagne on the Orient Express.

Then, as if in revulsion from this hard glitter, there came a drab, grey little men darting furtively out of their furnished rooms and rubbing threadbare shoulders with the scum of four continents.

In point of fact, from what we know about those spies who have detected or been caught, neither extreme has been the most resemblance in reality. The effective and successful spy is not a glamorous and colorful character, nor is he that deprayed monster of the half-world in order to the hearts of Mr. Greene and his many imitators.

He is "normal" that makes a spy valuable; and the best cover in modern society is ordinary respectability. Some spies, it is known, have been foreign service officials, some have been physicists, some doctors, some engineers, and importers — but all have moved in commonplace circles, with wives and children, attending conventions, going on picnics, and maintaining a consistent professional status.

As in Chesterton's story, "The Invisible Man" (in which a postman commits a murder with impunity, because nobody "sees" a postman as a man, but only as a function), the spy above all wants no attention called to himself; he subordinates himself to his environment and takes on the color of his occupations and status, as the postman puts on his uniform, which is distinctive, brightly colored, and yet "invisible."

But of such ordinary stuff, adventure novels cannot be made; just as detective stories cannot be written about the dull, plodding, patient routine that collects evidence, but only about those when he apprehend them, turn out to be superficial — at least — like the man on the porch next door.

Speed Reading Is Debunked

Baltimore Sun

A professor of reading at Columbia University does not think much of the "speed reading merchants" who have lately been making remarkable claims for their methods even on the floodtide of Washington paper work. They started going back to school to learn speed reading, so that they could get home in the evening in time for supper and "Perry Mason."

Prof. Eugene Kinkele tried out some readers who claimed 1,000 words a minute and found that even when allowed to read the same material three times over in the last page, none of them had noticed that the material they were given consisted of a repeated line, two, two from one magazine article and two from another, typed into a single sheet they had, but not comprehension. He thinks that 700 to 800 words a minute is the most one can read with comprehension of what is read; after 1,000 words a minute it is doubtful more words than are read. Next craze, please.

A Mouthful

London News

The name of a London maternity hospital presented the new father with his new son, saying, "Here is the young man who will carry your name through life."

"It will be if likely responsibility," replied the father, whose name is Skororowutshowski.

STOCK QUOTATIONS

(Stock Quotations Furnished by Barclay & Crawford)
66 Bridge Street East
Members Toronto Stock Exchange
Belleville Office — Dial WO 8-5681
H. P. Wills, Manager

INDUSTRIALS

Abitibi	49¾
Alberta Distilleries	37½
Alberta Gas Trunk	39¾
Algoma Steel	87
Aluminum	29½
Argus	13
Bank of Montreal	64¾
Bk. Nova Scotia	71¾
BC Telephone	56¾
Bell Telephone	54
Brazilian Trac.	20⅝
B.A. Oil	37¾
B.C. Forest Prod.	23
Calgary Power	21¼
Canada Cement	37
Husky	6¾
Cdn. Imp. Bk. Com.	63¾
Cdn. Breweries	10¾
Cdn. Brit. Alum. A	9¼
Canadian Tire	34
C.P.R.	34¾
Cons. H. & S	29¾
Cons. Paper	31¾
Consumers Gas	11⅞
Corby's A	18½
Crush. Inter.	13¾
Distillers Seagram	53½
Dom. Foundries	67
Dom. Steel	15½
Dom. Stores	16
Dom. Tar	17¼
Falconbridge	24¼
Ford (US)	53¾
Ford A	102
General Dynamics	39½
General Motors	84⅛
Great Lakes Paper	23½
Guaranty Trust	60
Harding Carpets	37½
Home Oil A	13¾
Imperial Oil	42½
Ind. Accept.	23¾
Inter. Nickel	65
Inter. Pipeline	85
Investors Syn. A	33½
Jockey Club Ltd.	3.25
Lake Ont. Portland	255
Laurentide Fin.	13⅞
Lakeland Gas	480
Levy	21¼
Loblaw Cos. "B"	7¾
Massey Ferguson	15¾
MacMillan B. & P.	25¾
Mesarch Foods	7¾
Moore Corporation	51
Norenda	27⅛
Page Hershey Tubes	19
Shell	18¾
Simpson's Ltd.	37¼
Steel of Canada	23¼
Toronto-Dominion Bk.	63¾
Traders Finance	11¾
Trans Canada Pipe	84
Trans. Mt. Pipe	18¼
Union Gas	30⅝
Victoria & Grey	15½
Westcoast Trans.	18¾
Walkers	87¼

MINES AND OILS

Assoc. Arcadia Nickel	43
Atlantic Coast Copper	90
Bath Copper	210
Central Delrio	280
Campbell Cth.	300
Cdn. Export Gas	108
Cochenour Wil. Gold	380
Cons. Discovery	85
Cons. Dalhlmer	1.19
Conwest Exp.	405
Craigmont	18½
Denison	10¼
Dickenson Mines	870
Dome Mines	28½
East Malartic	32
East Sullivan	245
Faraday	100
McAdam	39
Frobex	70
Geco	30½
Gunnar Mines	805
Giant Yellowknife	11
Hollinger	24¾
Hudson Bay M. & S.	55½
Hudson Bay Oil	15¾
Kerr Addison	605
Labrador	34¾
Lake Dufault	805
Latin America	24
Maritimes	40
McIntire	45½
Midcon	28¾
Murray	122
North Coldstream	58
New Hosco	15¾
New Mylamylane	13½
Nickel Mining & Smelt.	22
Northern Canada	145
Normetal	315
Norr'l. Asbestos	400
Opemiska	790
Pacific Pete.	13½
Preston East	965
Prospect Airways	59
Provo Gas	158
Quemont	10½
Rio Algom	14¾
Rix	23
Rockwin	33
Sherritt Gordon	378
Silver Miller	23¾
Silver	17
Sleep Rock	430
Tombill	67
Titled	107
United Asbestos	285
United Asbestos Hill	490
United Oils	168
Zenmac	19

TORONTO LIVESTOCK

TORONTO (CP) — Trading was active with prices strong on top grades of steers and steady on other grades of steers and slaughter cattle at the Ontario provincials yesterday today.

Veal calf prices were steady. Hog prices were steady and sheep and lamb prices were steady.

Slaughter cattle 3,342; Choice steers 34-35 with sales to 36; good 29-34; medium 26-28.50; commercial 24-26; bulls good beefers 21.50-22.50; medium 19-21; commons 14-17; choice fed yearlings and heifers 30-32; good 27-29; cows 16.50-17.50 with sales to 18.50; medium 14.50-16.50; canner and cutters 10-14; good heavy bologna bulls 18-18.50; common and medium 15-17.50.

Replacement cattle 600. Good light stockers 24-26; medium 22-24; common 18-21.

Calves 743; Choice vealers 30-33 with sales to 35.50; good 26-29; medium 23-26; commons 20-22; boners 14-19.

Hogs 1,228; Grade A at Toronto 22.25-26.05 currently selling at 26.05; heavy sows 17.50.

Sheep and lambs 373; Good handyweight lambs mostly 20 with a few fancy up to 19.50 per hundredweight; bucks discounted at $1 per hundredweight; common and medium 13-17; sheep 2-10.

PRODUCE MARKET

TORONTO (CP) — Churning cream and butter price prices were unchanged today.

Wholesale to retail cartons extra, average weighted price as of Oct. 21: A large 69.2; A medium 68.2; A small 65.5.

Butter prices: Canada first grade: Ontario tenderable 31-32; non-tenderable 31½-31¾; off truck, in light trading; western 5016-51 (nominal). 5

DOLLAR RATE

MONTREAL (CP) — The United States dollar in terms of Canadian funds was down 1-32 at $1.0794. Pound sterling was down 1-32 at $2.9975.

FALLS ON BAYONET

LONDON (Reuters) — A 20-year-old guardsman on duty at Windsor Castle, is recovering from serious injuries when he fainted in his sentry box and collapsed Monday on the bayonet of his rifle, the bayonet penetrated his chest.

DESIRABLE 2nd. FLOOR FRONT

Office Space Overlooking the River

IN THE TRUDEAU MOTOR BUILDING

Large area. Can be subdivided to suit tenants. Available immediately. Apply

TRUDEAU MOTORS LIMITED 21 STATION STREET

Ald. J. Ireland Resigns Seat, Runs for Mayor

The contest for the mayoralty in Belleville's 1964 municipal election became a two-way fight yesterday when at the close of the regular council session Alderman Jack Ireland announced he was entering the race.

He said that his resignation as alderman would be in the city clerk's hands in time for him to be nominated as a mayoralty candidate.

Two weeks ago Mayor A. M. Haig said he would not seek re-election and yesterday Alderman Jack Ellis was the first to toss his hat in the ring with the announcement that he would contest for the mayor's chair.

In making his announcement yesterday, Alderman Ireland said he felt it was his "turn or time" to contest for the mayoralty. In leading the polls in last year's aldermanic race he said he felt he had the confidence of the voters.

He promised he would put forth an active campaign against one or more opponents and said his election campaign would be announced at as early date.

"I will be running a vigorous but clean campaign," he said.

Alderman Ireland is now completing his sixth year on council and is this year serving as chairman of the city traffic and fire committees.

With two of this year's council members running for mayor and as many others resigning because of company transfers, and others having decided not to run for re-election, Belleville will be many new faces on council next year.

Aldermen Robb and William Lowen are being transferred out of the city, while Deputy Mayor Ben Corke a week ago said he would not run for re-election.

Yesterday two more of this year's councillors, Aldermen Walter F. Elliott and Joseph Raycroft intimated they would not run for re-election.

Compensation Board Benefits Outlined at Rotary Luncheon

There was a good showing of members at the regular dinner meeting of the Rotary Club on Monday to hear Mr. Jack Hollingsworth, Toronto personnel manager of the Workmen's Compensation Board, speak on the subject of compensation.

The speaker said the Workmen's Compensation Act was brought into effect in January, 1915, mostly because employees who became injured while at work, after spending a considerable length of time in hospital, found their jobs were not waiting for them when they were able to return to work, and they would then in turn lose their employer, saying that it was their (the employer's) fault that they were injured because the machinery they were using was not working properly or not guarded properly. It would then pass back to the operator of the machine, he said, and therefore, would lose his job.

Mr. Hollingsworth went on to say that the Province of Ontario was the most highly industrialized province in Canada.

"Sometimes there are as many accidents through carelessness as there is guilt a high accident rate here," he said, "but they don't take into consideration that there are many more man hours exposed in this province than in any other in Canada."

"It is true," he said, "that some accidents are negligent, but this is not a fact when a claim is allowed. More than one-quarter of a million persons in Ontario were injured last year and 1,800,000 people are pensioned, plus survivors of the Workmen's Compensation Board, with 761 settled cases last year."

MANY BENEFITS

"If an employee is off work more than two days," he continued, "the board pays for their medical expenses and if he is off longer, pays his medical and hospital expenses in part, but if the employee is off work permanently, he receives his pay according to the seriousness of his disability, tax free. In the event the disability is fatal, the widow then receives $300 for out-of-pocket expenses and $300 for burial expenses and $200 a month for life or until she remarries. If there are children under the age of 18 she receives $50 a month until the age of 18 or until they are 18 if they continue to go to school."

"The compensation board has attracted world interest and has administered more than 37 million dollars in benefits to industries throughout the province," he stated.

CLASSIFICATIONS

He said "the various industries in the provinces are divided into classifications and their premiums to be paid are based on this classification system, and are assessed according to their accident rating in their specific classification."

REGULATION NOT ADEQUATE CLAIM

"For instance," he said, "motor factories pay about 30 cents because there aren't too many accidents in this division where as mining companies pay $15 because of the accident rate involved in tunnels, shafts, and hoses wrecking involved about $12."

In closing the speaker said that $5,272,000,000 was assessed last year, up $198 and one half million dollars over the previous year.

The speaker was introduced by Rotarian Director Don MacKinnon and thanked on behalf of the club by Jack Ireland.

Visiting Rotarians and guests were introduced by Rotarian G. J. Reynolds. The meeting was chaired by President Ronald Cass. Mr. Hollingsworth spoke to the grade 12 students at Moira Secondary School earlier in the day, and is scheduled to address the Kiwanis Club on Tuesday.

Red Cross Will Hold Regional 'Workshop'

On Friday morning, an Executive Council regional public relations workshop, sponsored by the Canadian Red Cross Society of Ontario, will be held in the Prince Edward Suite of the Quinte Hotel.

The workshop is set up to deal with public relations problems encountered by the Red Cross.

Chairman of the workshop will be Captain E. C. Hopkins, Ontario Division public relations committee chairman and public relations director, trade development of the Toronto Harbor Commission.

The vice-chairman of the Ontario Division of the public relations committee and assistant vice-president of CHUM Radio, Toronto, Mr. Phil Stone will be the guest speaker. Prior to the speaker's remarks a "brainstorming" period and a "problem solving session" will be held.

Following the lunch period, Mr. Clive Tindle, area manager chairman, will address the group. The workshop is scheduled to being at 10.15 a.m. and will meet until 4.00 in the afternoon.

Plans for City Works Barn, Commission Garage Tabled

City council will take still another look at plans for a new combined city works barn and transit commission garage before the go-ahead signal is given for construction.

Yesterday the public works committee recommended the postponement of the proposed new barn and garage at a total cost of $287,100 of which the Transit Commission's share would be $70,700.

But the matter was tabled for further consideration after doubts were expressed that the city could afford the building at present.

It was pointed out that the city had many other commitments, such as a big expense for the hospital, schools and roads. Others felt the building could be delayed, with one alderman stating it might be cheaper for the transit commission to purchase a new vehicle, rather than build.

MAYR BARRY DISCUSS

Mayor Barry, Joseph Raycroft, chairman of the public works department, claimed the present city barn was a fire trap.

He hoped for council approval for at least part of the project.

Alderman Enos David objected to the site development cost, estimated at $44,000 and said that workers' cars could be parked on a gravelled lot instead of a paved area.

And Alderman Jack Deacon claimed that Premier Robert Ward site for the new building was not sufficiently central for location of the city development going to the north.

Deputy Mayor Ben Corke felt the city should go slow in any plans for a Transit Commission garage, suggesting that the city might not have buses in another three years.

Council Rescinds By-Law Limiting Number of Gasoline Service Stations in City

After weeks of consideration Belleville city council yesterday rescinded its by-law of several years standing, limiting the number of gasoline service stations to five.

Instead council will license such gasoline outlets at an annual fee of $5.00 with power to revoke the license of any holder if called for standards are not maintained.

The by-law limiting the number of service stations in the city was passed some years ago more or less as a "freezing" move until new zoning regulations were approved following annexation.

Since then requests for permits for new stations had been turned down with the result there had been considerable "trafficking" in licenses to operate gasoline outlets.

Two weeks ago council was told that there were several requests in from big oil companies for gasoline outlets in the city. Among the requests was one from Mr. Gordon Chalmers for a station on Dundas Street West.

Yesterday Alderman Bailey said the solution to the problem was one of "cold, hard facts."

(Advertisement)

It May Cost Less to Trade Your TV

Many television receivers that are 4 years old or more are definitely in need of a general overhaul to put them in tip top condition again. This could run from $60.00 to $100.00 depending on the condition of the picture tube.

Many customers feel that it is more economical to trade their old TV set for a brand new 1964 model at Booth Radio and Television Limited for as low as $139.95. These sets are fully guaranteed and are delivered in factory-sealed cartons—and are serviced by Booth's own factory-trained technicians.

Why not drop in today to Booth Radio and Television Limited, 170 Front Street (Opposite the City Hall) and take advantage of this wonderful trade-in value.

You may even buy on Booth's own budget plan with no outside finance and low monthly payments. If you can't drop in, phone us at WO 8-8785 for further information.

027-23-24-25

(Advertisement)

Volkswagen Sales Growing Fast

TORONTO—September retail sales of Volkswagen cars and trucks, as reported by the company's dealers from coast to coast more than doubled, indicating a strong beginning for the 1964 model year. Last September's sales were 2,229 units.

Proof of the fact that Volkswagen sales are steadily regaining the position held before the temporary surcharge is provided by a review of the past 6 months sales. April to September inclusive this year saw 17,605 cars and trucks sold, an improvement over the same period last year, when 17,569 vehicles were sold. A continuation of this trend is expected to put 1963 Volkswagen sales well ahead of the 1962 volume.

CALENDAR

Hallmark Cards COUTTS CANADA

12 beautiful colour reproductions of scenes each Province and Territory. You'll want one yourself and your friends overseas will appreciate your thoughtfulness . . .

Rolufs

MUSIC, CAMERA & TRAVEL CENTRE

237 Front St. WO 8-8982

Toronto Stocks

TORONTO (CP) — Canada Steamship Lines fell 1¼ to 48 as all sections of the stock market declined in light morning trading today.

The shipping company had received a boost from the Russia-Canada wheat deal, but the issue has been adversely affected by the union fight on the Great Lakes.

Steels weakened, Steel Company of Canada down ¼ and Algoma fell ⅛. Abitibi slipped ¼ among papers.

In bank issues, Nova Scotia declined ¼, Montreal ¼ and Toronto-Dominion advanced ¼.

International Nickel slipped ¼ and Falconbridge ¼ among senior base metals.

Chimo led speculative mine activity, up six cents to $1.01 on more than 73,000 shares.

In western oils, Hudson Bay Oil and Gas was down 25 cents and Central Del Rio 15 cents. Ulshpeers gained cent on 64,500 shares.

On the Foreign market, industries' Syndicate A fell 1¼ to 33 and Dominion Tar ¼.

On index, industrials slipped 2.14 to 854.31, base metals .82 to 210.87, western oils .24 to 121.39 and golds .13 to 86.34. Volume at 11 a.m. was 680,000 shares compared with 760,000 at the same time Monday.

Profit-taking in certain key issues brought the industrial index down more than 2 points Monday, but some other issues not on the index made healthy gains.

Algoma fell 1¼ at 87⅛, Moore Corporation 1⅛ to 51 and Canada Permanent Mortgage 1 point to 78¼. Federal Grain slumped 3 points to 75 on 28 shares.

Banks were weaker, Montreal down 3/8 and Imperial Bank of Commerce ⅛.

Major gainers were Canadian Packers A ahead 7/8 to 42, B.C. Sugar 1¼ to 44 and Bearer Lumber and Texaco A points each to 45 and 38 respectively.

Base metals softened at close of trading after making gains earlier in the day. International Nickel declined ⅜ and Falconbridge ⅜, Labrador Mining advanced ¾.

Chimo led active speculative mines, up five cents to 85 on more than 87,000 shares.

On the foreign market, Greyhound was down ⅛.

Gulf and Gaffuws

Holds Record

LOS ANGELES (AP) — Jack Pelrve, who says he holds the world's record for getting fired, now has plenty of job offers, including coaching about his fallures at a skid road mission.

Monday's mail to the man who admits having been fired from 75 jobs came from California employers.

Pelrve, 35, said he spent his last cent to run a newspaper advertisement and identified himself as the "world record holder for getting fired."

He said he could fill a variety of jobs, adding he can sketch, wrlck birds and daydream expertly."

Pelrve is staying at a Los Angeles hotel, where he pays for his room by washing dishes.

Gives Reason

WASHINGTON (AP)—An American congressman looked Ngo Dinh Diem in the eye and asked: "Why can't you control your wife?"

Rhis brother-in-law of South Viet Nam President Ngo Dinh Diem, replied: "It is the same the world over."

The exchange was reported in Washington by Representative Clarence B. Broomfield (Rep. Mich.), a member of the House of Representatives foreign affairs committee, which recently visited Saigon. Broomfield wouldn't say who asked the blunt question.

Mrs. Rhe, an outspoken critic of U.S. policy in Viet Nam, is touring the United States.

LARGE MUSEUM

Canada's largest museum is the Royal Ontario Museum in Toronto.

4 1/4 % ON SAVINGS

Interest from date of deposit
Free Chequing Privileges
Deposits by Mail
postage paid envelopes provided free
Hours—9 to 5
Fridays—9 to 9 Saturdays—9 to 1

GUARANTY TRUST

CANADA'S LARGEST INDEPENDENT TRUST COMPANY

199 FRONT STREET
BELLEVILLE
WO 8-6711

HELPING CANADIANS HELP THEMSELVES TO PEACE OF MIND

the EXCELSIOR LIFE Insurance Company

1770 PINNACLE STREET
TELEPHONE WO 2-9181

COULD AN IDB LOAN HELP YOUR BUSINESS?

Thousands of businesses throughout Canada have used IDB loans to expand or modernize their facilities.

If you have plans for your business and require financing, call in and discuss your needs with us.

idb INDUSTRIAL DEVELOPMENT BANK

32 BRANCH OFFICES ACROSS CANADA

TORONTO 250 UNIVERSITY AVENUE
TELEPHONE 368-1145

General H. Graham Addresses Canadian Club at Dinner

In a warm, charming and entertaining manner Lieutenant General Howard D. Graham addressed members of the Canadian Club at their annual dinner meeting held last evening in Club Canara.

General Graham, who gave a most informal talk on the "Secrets of the Stock Exchange", is widely known throughout Canada for his achievements in military life, in the legal profession, and now in the financial community which he serves as the president of the Toronto Stock Exchange, the largest in Canada; also largest in North America outside of New York City and next to London, England in the British Empire.

Mrs. J. G. Demeza said grace and previous to the introduction of the speaker by Mr. E. S. Fairman, the president Mrs. J. H. Forrester introduced those seated at the head table who were Mrs. B. Kerr; Mrs. S. Joss; Mrs. J. R. Cameron; Mr. and Mrs. J. G. Demeza; General Graham; Mrs. J. H. Forrester, Dr. J. H. Forrester; Mr. and Mrs. Linton Read; Mrs. D. W. Maddocks and Mr. and Mrs. E. S. Fairman. She also introduced past presidents as well as members of this year's executive.

HISTORY OF STOCK EXCHANGE

At the opening of his talk, which was interspersed with a number of humorous stories, General Graham dealt briefly with the history of the stock exchange which he felt is not discussed frankly and yet is an important institution in a country of free enterprise. Two or three centuries ago ownership was by individuals or families but this was changed with the advance of travel and communications and partnerships were formed and from these corporations developed. Each partner was responsible for all debts involved. In a corporation the number of people who have ownership is much larger and a member of this is called a shareholder who can buy from one to 1000 shares. There had to be regulations for facilities where these shares could be sold as there was difficulty in selling shares back and forth, thus there became a need for an organization for these transactions which resulted in the forming of the stock exchange. In other words it is a place or a market for shares to change hands.

The Toronto Stock Exchange was formed in 1852 and in 1878 it was incorporated by an act passed by the Provincial Government. There are 113 members in the Toronto Stock Exchange, sometimes referred to as seats. These members can trade on the floor with others. These seats have sold for $101,000, but this price fluctuates according to the period. Anyone is eligible to buy a seat but he then in turn must be elected by a secret vote. There are 11 governors who set the policy for the exchange. In the case of any infractions by a member a fine of up to $15,000 can be levied. Each member must keep a certain amount of capital to assure that transactions are conducted and anything under this minimum amount must be reported. An executive staff of 150 looks after all executive business.

METHODS OF SALES

The speaker continued by dealing with the method of sales and said that a buyer can telephone his order to his stock exchange clerk on the floor of the exchange, who will go to where it is listed and if anyone is looking to sell this particular stock a deal can be arranged. All that is required is the initialling by the buying and selling broker. The transaction slip is lowered in a tube with the sales entered on tape. This is fully recorded on tape and all slips are processed and recorded on IBM cards with information of time, date and amount of sales available at all times.

General Graham stated that they receive many criticisms but the greatest is in regard to the complaint from shareholders about companies who do not give out enough information. It seems that Canadian industries are not required to give their shareholders as much information as other countries. All that the stock exchange requires of the company is that it must pay a fee and have certain requirements. Shares are widely distributed and companies must produce a list of shareholders and a list of earnings. The only thing a stock exchange can do in regards to these companies is to write them and request that they give out more information.

STOCK EXCHANGE MAGNITUDE

In regards to the magnitude of the stock exchange, General Graham said that shares amounting from three to ten million are exchanged in a day and that anywhere from 7,000 to 20,000 transactions are completed in one day. The Toronto Stock Exchange handles twice as much as the total number of stock exchanges across the Dominion of Canada. There are two kinds of shares available—the blue chip share which is a proven dividend paying type; speculative shares which may be bought from a reliable new company just getting started and the highly speculative type which usually would be mining or oil stock. The risk involved in this type is much greater, but nevertheless sales are necessary to develop these resources.

In the second portion of his talk the speaker explained why the stock exchange is considered to be an important institution. He stressed the need for more Canadians to buy more stocks to earn more Canadian business. He felt that Canada must try to get more of their people to buy more Canadian securities as there was in comparison too much foreign buying, although this should not be curtailed too severely as Canada has a good image in the eyes of the world and that this position should not be jeopardized. The feeling of the committee is that the Canadian government should educate the public in buying stocks.

AMERICAN CAPITAL

General Graham stated that 5,000 Canadian companies are owned or controlled by American capital and that there has been an increase from 2.3 to 11 per cent since 1945. In the Canadian electric appliance industry alone 65 per cent is controlled by American capital, as well as many other companies. It seems that Canadians have not been patient enough to wait for the development of resources with Canadian funds. The speaker said that he did not want to appear antagonistic towards foreign buying but felt that Canadians must change their attitude in regards to security and that their attitude towards investing in stock must change. He did not feel that all Canadians should rush out and buy securities but there should be more sale of good common stock which will continue to pay dividends, even at a lesser rate.

QUESTION PERIOD

A most enlightening question and answer period followed, after which Mr. Linton Read expressed sincere appreciation on behalf of the members and presented the speaker with a little memento of his visit here. Mrs. Forrester also added her appreciation to General Graham.

WESTGATE PHARMACY
WO 2-2052
Open Daily 'til 10 p.m
FREE MOTOR DELIVERY

THE BELLEVILLE WOMEN'S PROGRESSIVE CONSERVATIVE ASSOCIATION
Cordially invite you to a
RECEPTION
in honor of MRS. HARRISON SMITH,
the National President of the Women's Progressive Conservative Association.
at the KIWANIS CENTRE
118 DUNDAS ST. EAST
WEDNESDAY, OCT. 23rd.
2.30 - 5.30 P.M.
"COME AND BRING A FRIEND"

WEDDING

MADIGAN — BADGLEY

Saint Andrew's United Church was the setting for a pretty wedding recently when Betty Irene Badgley, daughter of Mr. and Mrs. Wilfred Badgley of Corbyville, Ontario, was united in marriage to Allen Dugald Madigan, son of Mr. and Mrs. Clarence Madigan, Peterborough. The Rev. Stanley Gibson officiated and wedding music was rendered by Mr. Harry Northrop who also accompanied the soloist, Mrs. Margaret Badgley, sister-in-law of the bride, in her renditions of the "Wedding Prayer" before the ceremony, "The Lord's Prayer" during the ceremony and "O Perfect Love" during the signing of the register.

The bride, given in marriage by her father, wore a floor-length sheath of peau de soie designed with two open panels delicately trimmed with guippiere lace. The bodice was flattered with a rounded neckline accented with matching lace appliques and long lily-point sleeves. A detachable overskirt at back flowed to a full-length chapel train designed with the same open panel effect as the front, with matching lace appliques in the back caught to a large bow at back of waist. Her finger-tip scalloped edged veil of silk illusion flowed from a cluster of pearls and crystals. She carried a white Bible crested with a solitaire white orchid.

Mrs. Donald Gorsline, sister of the bride, as matron of honor and Miss Audrey Swan as bridesmaid, were identically gowned in willow green peau de ange dresses enhanced with rounded neckline and tiny sleeves. They wore matching three-tier overskirts caught with a bow at the front. Their headdresses were in matching shade of star shaped petals adorned with pearlized stamens. Each carried a cascade bouquet of bronze 'mums. The little flower girl was a niece of the bride, Miss Janna Lee Gorsline, who wore a white taffeta dress overskirted with nylon featuring a wedding ring collar, puff sleeves and full skirt with large bow at back. She carried a colonial nosegay of white 'mums and yellow roses.

The groomsman was Mr. Dale Ross, while Messrs. Irvin Badgley, Bob Mayes, Eugene Badgley and Paul Collins were the ushers. Master Gary Badgley, nephew of the bride in dark suit with short trousers, carrying a white pillow with the rings was the natty ringbearer.

At the reception in the church parlors the bride's mother received the guests wearing a moss green chantilly lace sheath featuring a rounded neckline and three-quarter length sleeves with a softly draped skirt, beige and rust accessories and a corsage of Johannahill roses. She was assisted by the bridegroom's mother who wore a gold Italian brocade sheath with matching bolero, brown accessories and a corsage of bronze 'mums.

For the wedding trip to Lake Placid and Niagara Falls, the bride chose a three-piece double knit suit in forest green, white accessories, matching purse and a corsage of bronze 'mums.

Previous to the marriage a shower was held by girl friends of the office staff at Westclox Canada Limited in Peterborough, at the home of Mrs. Allen Hughes at which time she was the recipient of a chrome canister set with matching bread box and at a miscellaneous shower held by Miss Audrey Swan with guests from Corbyville, Belleville, Foxboro, Indian River and Peterborough.

Mr. and Mrs. Madigan are residing at Elm Courts Apt. 4 in Brockville.

Guests at the wedding were present from Belleville, Carrying Place, Foxboro, Frankford, Deseronto, Brighton, Bancroft, Woodstock, Toronto, Havelock, Scarborough, Indian River.

Mr. and Mrs. Allen Dugald Madigan, Brockville, are pictured cutting the cake following their recent marriage in Saint Andrew's United Church. The bride is the former Betty Irene Badgley, daughter of Mr. and Mrs. Wilfred Badgley of Corbyville. The bridegroom is the son of Mr. and Mrs. Clarence Madigan of Peterborough.

Trousseau Tea For Bride-to-Be

2nd SIDNEY. — A trousseau tea was held on Saturday afternoon at the home of Mr. and Mrs. Harold Dickens in honor of their daughter Sharon's coming marriage to Ted Couture of Trenton, on Saturday, October 26th, at St. Peter's Church, Trenton.

The mother of the bride-to-be, Mrs. H. Dickens, Mrs. John Couture, mother of the bridegroom-to-be, and Sharon Dickens received some 80 guests at the door. Upstairs, Miss Carol Irwin and Miss Rosemary Ryan were in charge of many articles done in fancy needlework, dish towels, tablecloths, and things to help in housekeeping. On the way out the guest book was signed. In another room were all the trousseau clothes the bride will be wearing.

The guests were taken downstairs to see the wedding gifts and the many shower gifts.

Pouring tea on Saturday afternoon were Mrs. Clayton Curtis and Mrs. Fred Meyers and at night the two grandmothers, Mrs. J. Couture and Mrs. Morris Stickle.

I am a working wife. The name brand housewares make a quick, correct decision easy in
WALKER HARDWARE

The French Salon of Hair Design
332 FRONT STREET
"BY APPOINTMENT ONLY"
PRE-CHRISTMAS PERM SALE
will begin OCTOBER 28th
PLEASE MAKE YOUR APPOINTMENT EARLY
15.00 PERMS 9.95
10.00 PERMS 7.95
FOR ADDITIONAL SAVINGS
WATCH FOR FLOWER GIRLS ON FRONT STREET
FRIDAY, OCTOBER 25th and SATURDAY, OCTOBER 26th
Phone WO 2-7470
WO 2-7625
Supervised Nursery
TUES - WED - THURS
FREE PARKING
Rear of Building

SOCIAL AND PERSONAL

The Social Department invites readers of The Ontario Intelligencer to send brief items of interest, news of teas, parties, showers, anniversaries, bazaars, visits and visitors. There is no charge. Please telephone WO 8-5757 between 8:30 a.m. and 4 p.m.

Mrs. F. Cook, 6 Strachan Street, Belleville, was the winner of the oil painting by Robert Hyndman at the art exhibition sponsored by the Women's Auxiliary of the Canadian Arthritis and Rheumatism Society at Hotel Quinte on Friday and Saturday. The showing was highly successful, and the amount raised by the Auxiliary most gratifying. The picture won by Mrs. Cook was a scene in Lonsdale of the old mill there.

• • •

Mr. William (Bill) Stickle has returned to Bralorne, British Columbia after spending a week with his mother Mrs. Guy Stickle, Foster Avenue. He attended the Stickle-MacKenzie wedding at Tabernacle United Church, on Saturday.

• • •

Mrs. E. Cook has just returned to Canada after spending two months touring Europe. While there she visited her cousin Alderman Dwyer in Wakefield near Crofton, England.

• • •

Mr. and Mrs. W. N. Clieaf and family of Wavell, Ontario spent a few days with the latter's mother Mrs. Guy Stickle, Foster Avenue. While here they attended the wedding of Mrs. Van Clief's brother Ray, on Saturday.

• • •

Mrs. Ruby Slade is a patient in the Belleville General Hospital.

MARRIAGE NOTICE

Wood - Gray — In St. Thomas' Anglican Church, Belleville, on Sat., Oct. 12th, 1963. Sandra Anne Gray, daughter of Mr. and Mrs. J. N. Gray, Crofton, to Robert Werden Wood, son of Mr. and Mrs. K. Wood, Allisonville. The Venerable Archdeacon A. S. McConnell officiated.

• • •

Mr. and James Coach of Beamsville were recent guests of Mr. and Mrs. Vernon Weir, Albert Street.

LUMBERS STUDIO BABY OF THE WEEK

"Do you really like my hair?" . . . this is what little Cheryl seems to be saying. A portrait of your child taken by Lumbers Studio says so much more than mere words. It's a lifetime treasure all your own. Phone Lumbers Studio at WO 2-3654 for your appointment. This is little Cheryl, the 21-month-old daughter of Mr. and Mrs. D. Morton of Belleville.

WEDNESDAY OCT. 23.
FALL BAZAAR & TEA
Sponsored by the Royal Canadian Legion Ladies' Auxiliary
From 2 to 5 p.m. — Novelties, suitable for Christmas Gifts — Home Baking, Aprons, Candy etc. Something for everyone.
ADMISSION 25c
Draw on Boy's Mary Maxim Rocket Sweater

if he has arranged for a Canada Life Family Plan
This particular Canada Life policy is a very sensible, and very practical, form of total family protection. It covers your husband, you and each of your present and future children with just one policy—one low premium. Your Canada Life man will be most happy to give you, and your husband, all the information you need about the Family Plan. So go ahead—ask him!
The CANADA LIFE Assurance Company
BELLEVILLE BRANCH
266 Front Street
R. A. Knowlton, C.L.U.
District Manager

Had Wealth nce to Back other Woman

e a drink with their entertain-

MAY LOWER AGE

The problem of drinking among minors, she feels, has not been solved. She thinks a referendum asking to lower the age at which a person is considered ready to imbibe probably will be the first step in legislation to ease this problem.

But, she adds, "I think it will remain a problem."

Mrs. Blackburn never taught school although qualified as she immediately stepped into the glove-making industry and was an active member of the Glove Workers' Union in the province.

Actively interested in politics for the last 20 years, Mrs. Blackburn was unsuccessful Progressive Conservative candidate for Logan constituency in the last provincial election.

While the board now meets only once a month committees with several times a month during its formative years. Mrs. Blackburn still is for a busy time.

She has heard deals with as many as 20 applications at each meeting and the members get to know each holder of a licence in the province.

Between meetings, the members are required to become familiar with the records of waiting applicants, complete with investigation reports, police reports and any other information they feel necessary.

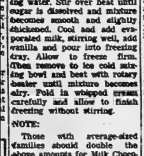

ners ro

pore

salt, 2½ tablespoons hot water.

Mix together sugar, salt and cocoa, and blend with the boiling water. Stir over heat until sugar is dissolved and mixture becomes smooth and slightly thickened. Cool and add evaporated milk, mixing well, add vanilla and pour into freezing tray. Allow to freeze firm. (Then remove to ice cold mixing bowl and beat with rotary beater until mixture becomes fairy. Fold in whipped cream carefully and allow to finish freezing without stirring.

NOTE:

Those with average-sized families should double the above amounts for Milk Chocolate Ice Cream. I hope everyone tries it, whether their families are small or large, for it is one of my all-time favorite recipes. Smooth as velvet.

Snowballs are made by breaking angel food cake roughly into ball shapes, rolling them in thin confectioners' icing and then coating with desiccated cocoanut. Allow to dry.

The Provincial Girl Guide Camp at Doe Lake, near Huntsville, in all the splendor of its autumn colors was the scene this weekend of the annual conference of Ontario Girl Guide executive and committees.

About 120 ladies gathered from all parts of Ontario to witness Mrs. D. Bruce Wilson, former provincial commissioner, officially open "Wilson House," in whose honor the building is dedicated.

During the weekend the various representatives attended their respective conferences. In attendance from Belleville were: Mrs. D. G. Diamanides, Provincial International executive member; Mrs. A. MacLean Haig, Quinte Area Commissioner; Mrs. G. Welsh, area training chairman; Mrs. E. D. Armour, Area International advisor, and Mrs. Eva Baker, Area camping chairman.

DIFFERENT
OLLS AT
RDWARE

SPEAKING of MANNERS

PATRICIA LOUISE

MAIL CALL

Question: My niece is getting married and I understand that the groom is sending corsages to both mothers, both grandmothers and to her godmother who isn't a relative at all. I'm her only aunt and I feel he should send me a corsage, as well. He has several aunts of his own, but I don't know if he's supplying them with corsages. My sister refuses to ask that he add me to his flower list since she feels it's not her place to do so. Should I buy my own? If I don't, I'll probably be the only close female relative not wearing flowers. — Mrs. H. C., Boston, Mass.

Answer: The groom usually sends corsages to both mothers, providing flowers for other female members of both families is optional and, in most cases, largely dependent on his budget. Suggesting that he send flowers to any or all of the aunts would be impolite and probably would put him on the spot. If you feel you must wear flowers, by all means buy your own, although it's not really necessary for a family to wear posies to show a relationship. Flowers usually are worn only by members of the wedding party; guests generally don't wear flowers as a rule, but there's no strict rule against doing so if one feels it enhances a costume and the flowers are not overly pretentious.

Question: I was maid of honor at the wedding of a close friend five years ago. Since then, I was married and moved to another city, and now we see each other only infrequently. When the couple celebrated their fifth anniversary, we were invited to attend a party in their honor, but, since we couldn't make the trip, I sent a note of apology, along with a fairly expensive gift. This was three weeks ago, and to this day I've never received any acknowledgement saying the gift had arrived or anything. Shouldn't an anniversary present be acknowledged the same as a wedding gift? I'd like to write her to check if it arrived safely, but I'm reluctant to embarrass her. What would you suggest? — Mrs. W. C., Stamford, Conn.

Answer: A thank you note should be sent for any gift just as soon as it is received. I wouldn't hesitate to check through on its arrival. If it was not delivered, you then could start tracing its whereabouts. Possibly your friend didn't acknowledge it because of an oversight. Even so, a reminder, in the form of a follow-up note, might give her the nudge she needs to remember her manners in the future and not delay fulfilling such an important social obligation.

So-Ed Club Meets at 'Y'

The Belleville So-Ed Club, a club for young adults, commenced their fall session on October 16th, at the Y.M.C.A.

Entertainment was provided for by Chic Roberts, professional entertainer from Toronto in the form of a "Hootenanny" and thoroughly enjoyed by the 80-member group.

Mr. Harold Mott presenting the topic "Are You Mature" and a demonstration and talk by the Scuba Diving Club will be the highlights of the next get-together on October 23rd.

WEDDING

DELANEY — LAJOIE

MARMORA — Sacred Heart Roman Catholic Church in Marmora was the scene of a pretty wedding on October 12th when Jean Catherine, daughter of Mr. and Mrs. Joseph Lajoie was united in holy matrimony to John William Delaney, son of Mrs. George Dalton of Sherbrooke, Que., and the late Lawrence Delaney. The ceremony was performed by Rev. W. P. Healey P.P. Mrs. Hugh Brady was organist and soloist. The altar was decorated with mums and gladioli.

The bride chose for her wedding a street length dress of white peau de soie with a finger tip veil gathered to a crown of tiny seed pearls. She carried a bouquet of red roses and was given in marriage by her father.

Miss Joan Lajoie, sister of the bride was maid of honor and Miss Lynda Kennedy, cousin of the bride, of Peterborough was bridesmaid. They wore matching identical dresses of blue organza over taffeta with wedding ring headdresses and windblown veils. They carried pink and white baby mums.

The groomsman was Ronald Halliday and the usher was Cecil Lajoie.

Dinner was held in the Parish Hall and the reception was held at the bride's home. The bride's mother wore a teal blue suit with beige accessories and the bridegroom's mother wore a beige suit with brown accessories. Their corsages were white baby mums and pink roses.

For their wedding trip to Quebec City the bride wore a blue knit suit with black accessories and corsage of red roses.

They will reside in Toronto.

Guests were present from Montreal, Quebec City, Toronto, Peterborough, Tweed, Actinolite and Marmora.

Previous to her marriage Mrs. Delaney was tendered a miscellaneous shower by her cousin Mrs. Keith McHugh assisted by Mrs. David Robertson.

'Don't Look for Bargain' In Buying Girl's Diamond

MONTREAL (CP) — Advice for the young man thinking of buying a diamond for his girl friend: "Don't look for a bargain."

This is the word from Norman Weisman, a Montreal jeweler who said many people will follow the recommendation of their milkman when buying a diamond and then will be sorry for the rest of their lives.

"Believe me," he said in an address to the Canadian Insurance Accountants Association here, "there are no bargains in the diamond trade. We would be happier if the general public was let in on the so-called secrets of the business."

For example, just because a store will put glass in an indication of diamond content — saying darker than glass, even another piece of glass if clearly enough, would do the job.

And perhaps 80 per cent of all diamonds mined are not suitable for a woman to wear on her finger or around her neck.

REPUTABLE SOURCE

The most important thing in buying a diamond is to have faith in the person from whom it is purchased, he said. Buying from a reputable merchant is the best bet.

"Often people will buy from some particular dealer because they are told this will give them a bargain," he said. "Then after a while they begin to wonder if they did get a bargain, so they go to a second dealer and pay to have it evaluated.

"What I don't understand is why they didn't go to the second dealer in the first place."

Diamond dealers themselves will rarely buy diamonds before 11 a.m. and after 3 p.m., and then only on a clear day.

"If it's cloudy they can't detect the true color, and there's no sale," he said.

It takes an expert to evaluate a diamond, the worth being determined by the carat, or weight, the various shades of color, and the cut.

In the diamond business, as in any other, he added, there are "operators out to make a fast buck—so beware."

ANYWHERE! ANYTIME!
Phone
CENTRAL
RADIO TAXI
WO 2-5353
for
Prompt Efficient
Taxi Service

Before you purchase a diamond, you'll want to consider color, cut, clarity and carat. To judge them wisely, you'll require some technical knowledge. We'll be glad to supply it. Do trust us to help you in making the best diamond selection.

LAYAWAY NOW FOR CHRISTMAS

WHAT TO LOOK FOR WHEN YOU BUY A DIAMOND....

ED. LOGAN JEWELLER
21 Bridge St. East (Next to Tip Top Tailors)
THE STORE OF QUALITY AND DEPENDABILITY

U.C.W Meeting

WRITER'S U.C.W.

WHITE'S DISTRICT — Mrs. Ezri Meyers was hostess to the ladies of White's United Church Women on Wednesday evening with a good attendance of members and two visitors.

Mrs. Lawrence Dafoe read part of a chapter from "The Word and the Way." Mrs. Eric Jones and Mrs. Jermyn Palmer took part in the devotions.

Plans were made for a November tea and bake sale. Each member is to invite at least five visitors and invitations are to be sent to Consecrary, Wesley and Johnstown U.C.W.

It was decided to have the regular December meeting on Tuesday, December 10th.

Lunch was served by the hostess and a social time was enjoyed by all.

FREE IN SPECIALLY-MARKED MOTHER PARKER'S TEA BAGS

ACTUAL SIZE

collect your set of these beautiful Bavarian Figurines

The washing action that dares to be different

up down—330 times a minute

Why up and down? Less wear and tear on clothes. Only a Frigidaire Washer's agitator works this way. All Frigidaire Washers work up and down. Not sideways.

Why not sideways? Because sideways agitators wash by dragging clothes through the water. Back and forth. Back and forth. Too many pulled threads.

Up and down is kinder to your clothes. Safer. Instead of dragging clothes through the water, the Frigidaire agitator pumps sudsy water through the clothes. Keeps clothes entirely underwater too. Always circulating. Never letting them ride up.

And it works. Give even the heaviest, dirtiest denims 6600 ups and downs and they come thoroughly clean. But that's easy. The real test is with your dainty things. They don't take kindly to backs and forths. But they come clean gently with ups and downs. No drag. Anything you can put in water can be washed in the Frigidaire up-down Washer.

More facts: You can use liquid or powder washing aids. You can spin water out fast when washing's done, leaving clothes barely damp and saving drying time. Still more facts? See your Frigidaire Washer dealer. See his matching dryers, too.

THE STREET FRONT
FRIGIDAIRE
PRODUCT OF GENERAL MOTORS
BUILT BY CANADIANS—FOR CANADIANS
Frigidaire Washers with up-and-down agitators come in every price range.

LADIES! LOOK!
A BOWLING PARTY
Wednesday Afternoon
Oct. 23rd 1:45 p.m.
PLUS . . .
• Free Coffee Donuts
• Free Instruction
• Babysitting By Qualified Nurse
Now Is The Time For Action
PLAZA BOWLING LANES
BELLEVILLE PLAZA
WO 2-5229

DAVID'S FRIGIDAIRE LTD.
219 Front St. Belleville WO 2-6505

THE JOHN LEWIS CO. LTD.
265 Front St. Belleville WO 8-1521

Ann Landers

Phi Beta Kappa Key Evokes Jealousy in Associate

ANN LANDERS

DEAR ANN LANDERS — I am a recent graduate of New York University who was elected to the society of Phi Beta Kappa. Last evening I attended a wedding shower for a friend and I wore my Phi Beta Kappa key on a chain around my neck. One of the girls took me off to the side and told me it was catastrophic to wear the key around my neck. She said it belonged on a charm bracelet.

My first reaction to her criticism was resentment. I decided she was jealous and I dismissed it from my mind. Now I'm beginning to wonder if perhaps she is right. May I have your opinion, please? — YONKERS.

DEAR YONK — I'll bet the girl who stuck in the shiv has no Phi Beta Kappa key — and if she had one, she'd probably wear it embedded in her forehead like an Indian jewel.

Congratulations. Around your neck is just fine.

• • •

DEAR ANN LANDERS — I believe I have read every column you've ever written but I don't recall that you've ever dealt with the problem of married couples who work in the same organization.

Because of two married couples in our office the place is up for grabs. The top mucky-muck in my department married the chief bookkeeper's assistant and now she is out of the office about 40% of the time — on full pay. When she does come in she's out of touch.

The second married couple are known as the happy warriors. They alternately hit each other and mush it up at the water cooler, behind the file cabinet or wherever they happen to be when the mood hits them. Their shenanigans are distracting and annoying.

Will you kindly review this problem in print and give us your views? — DISTRACTED AND ANNOYED.

• • •

DEAR D AND A — I can't come out flat-footed and say that married people should never work in the same organization since some couples manage this arrangement well.

For the most part, however, it is a poor idea not only for the reasons you mentioned but because too much togetherness can put a dead hand on any relationship.

• • •

DEAR ANN LANDERS — I'm 22, divorced and the mother of three small children. My ex-husband has no interest in the children. I support them and myself.

The problem is this: My only recreation is dancing. I go to a nice night club once a week from 9:00 p.m. until 12:30 a.m. My brother drives me over and comes back to take me home. I never date any of the men I meet there. I only dance with them.

My aunt says I have no business going to this place. I see nothing wrong in it. I work all day and this is the only fun I have. What do you think about it? — SANDRA.

DEAR SANDRA — Sorry, but I can't tell a 22-year-old mother of three children it's all right to stag it to a night club.

It may well be that you are looking only for a dancing partner, but most of the men who frequent such places are good-time Charlies who are looking for a pick-up. If this is "the only fun you have" I can tell you right now nothing good will come of it.

• • •

Too many starry-eyed lovers do not know the difference. Do You? Send for Ann Landers' booklet, "Before You Marry — Is It Love Or Sex?", enclosing with your request 30c in coin and a long, self-addressed envelope.

Ann Landers will be glad to help you with your problems. Send them to her in care of this newspaper enclosing a stamped, self-addressed envelope.

Legal

(Continued From Page 1)

path against the SIU, although the shipping inquiry report by Mr. Justice T. G. Norris of Vancouver cited some for compliance with SIU practices, especially the dominant Canada Steamship Lines.

TWO ACTS INVOLVED

Government legal action would be taken under the Industrial Relations and Disputes Act while the Canada Shipping Act provides opportunity for companies to proceed legally with desertion charges. On conviction, the federal government could exact fines of a maximum $200 daily for the SIU, $300 for union officials and $100 daily for union rank-and-file members.

The march Monday brought to Ottawa sailors and some female union members from Vancouver to the Atlantic Coast although the bulk came from Ontario and Quebec. They numbered about 2,000 — half the number of tourists who throng Parliament Hill each summer morning for the changing of the guard ceremony—whereas union leaders had forecast a turnout of between 7,000 and 9,000.

They arrived by train, chartered bus, plane and car with a confident and masterful Mr. Banks driving from Montreal in his big white convertible to act as parade marshal although he styled himself an adviser.

Gathering for about three hours on the Parliament Hill lawn in sunny weather, the marchers were wild by the SIU boss: "You look real good." They were told to congregate under their own plain-sign their individual federal constituencies although more than one MP complained later that he found no naive seamen from his riding there.

SOME CAME OUT

Some MPs came out to see their protesting constituents. Others had delegates call on them.

MPs who did not appear or delegate their aides received a letter left for them which included the phrase: "The main purpose of my trip was to let you know I like my union fine, just the way it is."

Labor Minister MacEachen spent 90 minutes with SIU members from his Nova Scotia constituency of Inverness - Richmond—he knew some by name —but Mr. Banks entered the Parliament Building only to use a washroom.

The marchers cheered Mr. Banks, ate sandwiches and drank soft drinks on Parliament's lawn and kept clustering around their controversial chieftain as he walked back and forth amongst them for three hours—dapper in a black hat and pin-striped suit. His confidence was undampened by recent events that include a special study to see whether charges should be laid against him and some aides.

UN Still

(Continued From Page 1)

tions pursued independent policies cutting across cold war barriers.

Monday night, police arrested the two men—described by police as anti-Titoists—near Tito's 34th floor Waldorf Astoria Hotel suite shortly after three members of Tito's entourage had a fist fight with five men outside the hotel.

CHARGE TWO

The two men were questioned by U.S. state department officials and then booked on disorderly conduct charges.

The three members of Tito's entourage, including a man said to be one of his bodyguards, were released after questioning.

Police said the unidentified trio claimed to have been attacked by five men on Lexington Avenue, between 49th and 50th Streets. The five men fled when police intervened.

Officers said one of the three Tito men pulled a pocket knife during the scuffle.

I certainly like a friendly store but I know it takes Sales Personnel to make it so, as in WALKER HARDWARE.

MR. TWEEDY by Ned Riddle

"Advertising men . . . always in a rush."

Lord Home

(Continued From Page 1)

But the 60 - year - old Home knows it may well plunge him into a big political clash with confident Labor party members who are aware that the recent Profumo scandal will be debated this session.

Another big questions in a television interview Monday night, Home said the calling of an early election was tempting but not likely.

Home made clear the Conservative party will spend the coming months in dramatizing the differences between its policies and those of the Labor party.

"If after that we are still unpopular we shall lose the election," he said. "But I don't think we shall."

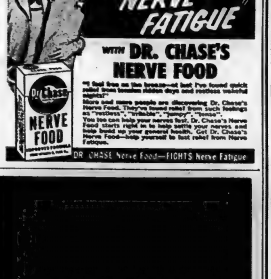

SIU

(Continued From Page 1)

other 54 ships were tied up in seven Ontario ports between Kingston and Port Arthur.

Port officials in Port Arthur were reluctant to pass out incoming posts to ships waiting for a berth while the SIU walkout continued and there were fears continued rail deliveries of grain to Lakehead elevators might begin to back up if the loading operations remained stalled.

The Winnipeg grain ex change urged renewed government efforts to keep grain moving in the face of the SIU walkout.

MOVE WITHOUT TUGS

Ocean ships taking on grain at Montreal, Quebec City and Trois-Rivieres, Que., moved out on schedule without the help of tugs. One Russian ship carrying 1,300,000 bushels of grain sailed from Quebec City Monday and another vessel with grain for Russia was reported ready to move.

The Montreal elevators, reported almost filled to their 22,500,000-bushel capacity, were cleared for taking on grain from lakers manned by other than Canadian SIU crews when customs harbors board tug, manned by officers and a "scratch crew," moved one laker to anchorage so that other lakers could unload grain.

Another attempt to man a tug to float the ocean freighter Aegean Island, aground five miles east of Montreal's inner harbor, was not so successful.

All the 10 tugs in the harbor were tied up by the SIU walkout.

The Greek flag ship was in transit with a cargo of sugar.

RECALL COMMISSIONER

NEW DELHI (AP)—The government announced Monday that C. S. Jha, 53, Indian high commissioner in Ottawa, is being recalled to become Commonwealth secretary. He replaces G. Gundevia, 54, who becomes foreign secretary.

Former

(Continued From Page 1)

four young children and will probably never be able to practise his profession of law again, he said.

Patrick Hartt, Brunea's counsel, said later there is a possibility his client will appeal to the Supreme Court of Canada.

HOUSE HUNTING? Call

ED. McKINNEY
WHALEN
REAL ESTATE
WO 2-4529—WO 2-4181

LIPSON'S HALF DAY SPECIALS

BOYS' WINTER CAPS

Ski and regular styles . . . in wool and tweedy materials. Choice of colors. All sizes in the selection. Complete with earlappers. Reg. to $1.98 . . . SAVE UP TO 99c. Wednesday Morning, each ....

99c

—Main Floor Front

MEN'S FLEECED LINED SHIRTS

Famous make . . . soft, heavy fleeced lined undershirts . . . with long sleeves. Mottled patterns . . . sizes 36 to 44. Reg. $2.29 . . . SAVE $1.30 at this clearing price. Each .....

99c

—Main Floor Left

36" COTTON PRINTS

Crisp, fresh cotton prints in a host of colorful patterns . . . for two summers to tub here. 36" wide . . . and big, big value at the price marked! Half Day Special .....

2 yards 87c

—Main Floor Front

IBEX 80x100 BLANKETS

Substandards of regular $7.95 line . . . famous Ibex make, soft, fleecy nap . . . flannelette, of extra weight. Note the extra large size of 80x100. Choice of colored border stripes. While they last, pair .....

5.99

—Second Floor

STRIPED PILLOW SLIPS

Fine, firm weave . . . with plain deep hems . . . in colorful candy stripes . . . fast to repeated washings. Cut size about 42x36. Reg. $1.18. YOU SAVE 39c a pair! Wednesday Morning pair .....

91c

—Second Floor

84x100 MUSLIN SHEETS

Imported quality . . . with special reinforced centre seam for longer service. 84x100 size before hemming. Snow white bleach . . . plain, deep hems. Reg. $2.30 each. YOU SAVE 45c! Each .....

1.84

—Second Floor

MISSES' COTTON DUSTERS

In crisp colorful cottons . . . short sleeved and ¾ length sleeves . . . in a variety of attractive patterns . . . of foliage, fruit etc. Ruffle and lace trims. Sizes S-M-L. Reg. to $4.98. YOU SAVE UP TO $2.99! While they last, each .....

1.99

—Second Floor

WOMEN'S ARTISTS' SMOCKS

In crisp cottons, pretty Paisley patterns . . . in a choice of colors. A handy casual for home or office . . . sizes 12 to 20. Long sleeved . . . in thigh length. Special value, each .....

2.87

—Second Floor

GIRLS' CORDUROY SLACKS

In extra weight, coarse wale corduroys . . . with ¼ cut top pockets . . . and patterned, contrasting colored belt. In gold color or green tones . . . sizes 8 to 14 years. Reg. $4.95 value. YOU SAVE $1.96 a pair! Half Day Special, pair .....

2.99

—Main Floor Rear

Lipson's STORES LIMITED (1958)

NO LOWER PRICES ANYWHERE

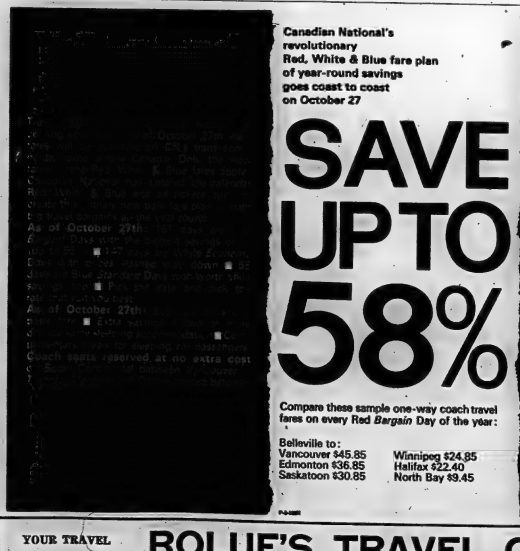

YOUR TRAVEL AGENT

ROLUF'S TRAVEL CENTRE

227 FRONT ST. BELLEVILLE DIAL WO 2-6469

TRAVEL IS YOUR PLEASURE . . . YOUR PLEASURE IS OUR BUSINESS.

Will Proceed

(Continued From Page 1)

tonight—charging the government with attempting to dodge approaching scrutiny in Commons pledging by "pusillanimous dawdling" on the trusteeship issue.

But it became doubtful that this, or the Conservatives' thinking, would be the only Commons debate on the trusteeship issue.

SUPPORT ACTIONS

From the New Democratic Social Credit and Créditiste came promises of practically unqualified support for the government's policy in delaying the public trusteeship until all efforts to gain a private settlement had been exhausted.

And from Mr. Pearson, in an angry retort, came the charge that Conservative Leader Diefenbaker in his motion and hour-long speech was reciting "political claptrap" and directing the official opposition in the House by "cowardice, bankit and knavery."

Mr. Pearson said Mr. Diefenbaker—the latter's description of them all"—demonstrated "virile exaggeration" in appraising the situation.

The Diefenbaker motion reads:

"This government, because of its confusion, inconsistency and pusillanimous dawdling and delays in bringing effective action has encouraged chaos approaching anarchy to develop on the Great Lakes waterway, and in several Canadian ports, thereby causing disruption in shipping and the pledging in jeopardy of essential trade in general, and in particular contracts for delivery of wheat to foreign countries."

CRITICIZES U.S.

At one point, Mr. Diefenbaker said:

"Sir, there is no help from the United States in this labor difficulty because Mr. Kennedy should know."

Mr. Pearson replied later that he had more help from Mr. Kennedy in coping with the situation than from Mr. Diefenbaker.

The Conservative chieftain said that if the government had imposed the trusteeship early in August—it had the support of Parliament—then "many of today's difficulties would have been avoided."

The two-month delay gave opponents of the plan time to organize.

Meanwhile, the government gave opponents of the plan time to organize.

Meanwhile, the government had demonstrated "dawdling" accompanied by tranquillizing statements . . . its record has been a epitheur of pusillanimous pussy - footing for the last several months."

Mr. Diefenbaker said U.S. Labor Secretary Leonard Wirtz tried to put pressure on the Canadian government to abandon the trusteeship plan. But the government denied there was any such pressure.

CAN 'PUSH AROUND'

"The result was that in the United States it was taken for granted that this was a government that could be pushed around with impunity and ease. They were pushed easily.

"Meany and Peal Hall were met with trepidation and timidity. You cannot blame them across the line for not taking Canada seriously."

(He referred to AFL - CIO President George Meany. Mr. Hall is president of the American SIU and also heads the AFL - CIO's Maritime Trades Department.)

Mr. Pearson said it was obvious that had Mr. Diefenbaker been prime minister he would have rushed in at once with trusteeship — without trying to find an alternative, and irrespective of the CLC's wishes.

"He (Mr. Diefenbaker) would have said, never mind whether there could be a better alternative than public trusteeship . . . never mind what the consequences in relation to the United States.

"would, this government rejected that course and we are glad we did."

Said NDP Leader T. C. Douglas:

" . . . I do not share the view that the government has dawdled in the matter of dealing with the Norris report.

"I think that up until now they have taken the wise course of examining and exploring every alternative in the hope that it might not be necessary to take this very radical and far-reaching step."

'ACT DECISIVELY'

"But I urge the government now to call upon all hops of a private trusteeship is good, to be legislate any longer but to act decisively, always in the best humanely in the interests of the workers concerned."

Said H. A. Olson (SC—Medicine Hat):

"If there ever was a time when there was need for full support of the government by Parliament it is now. . . . (Mr. Diefenbaker) should be commending the government rather than condemning them for resisting pressure from the United States."

In an attack on Mr. Diefenbaker, Mr. Olson said that 67 of the 75 incidents of waterfront intimidation and violence listed in the Norris report occurred when Mr. Diefenbaker was prime minister, but no effort was made to enforce the law.

"What could be more in accord with pusillanimous dawdling than to turn and look the other way when these things were going on, and allow them to take place."

Creditiste Leader Real Caouette said the Diefenbaker motion would do nothing to assist a quick settlement of waterfront disruptions.

MAINLAND LINK

The Canso Causeway linking Cape Breton Island with the Nova Scotia mainland was begun in 1952 and completed in 1955.

(Advertisement)

LUMBAGO

BACK-ACHE • LAME BACK

When your back is stiff and painful as it is here for you to shop or travel take the remedy that has brought relief to thousands—TEMPLETON'S "A-C". Don't suffer a day longer than you have to. Get T-A-C Tablets today 60c and $1.25 at drug counters everywhere.

For instant relief, ask for Templeton's RAPID-RELIEF Cream. Unbeatable for backache. 1-A-C's Intensified. RAPID-Cream, $1.25.

163-3

Fears

(Continued From Page 1)

in international economies for the U.S. Congress, said other free world countries also could be invited in, "looking toward the eventual world-wide elimination of as many tariffs and other trade restrictions as possible."

NIXONS NEW APPROACH

Dr. English agreed that Canada needs to make a multilateral or at least bilateral approach to solving its import-export problems but he was not as specific as Dr. Piquet, who talked of free trade between Canada and the U.S. within 10 or 20 years.

Dr. Piquet said the U.S. has indicated it is ready to start moving towards easing trade barriers by passing its Trade Expansion Act recently, giving President Kennedy authority to reduce tariffs over a broad range.

Dr. English said it is a case of "misplaced emphasis" to highlight Canada's balance of payments deficit as the country's No. 1 problem.

He said a deficit or a surplus in the balance of payments means little by itself, since it did not necessarily indicate that an economy was either healthy or sick.

Both economists said countries that opened their markets to foreign competition must be ready to go through periods of economic adjustments until the benefits of increased trade are fully realized.

FIND REMAINS

LOCKPORT, N.Y. (AP)—Authorities Tuesday were investigating the death of an unidentified woman whose skeletal remains—minus her head—were found on a roadside slope near this Niagara County city. The head apparently had been sawed off, said police after the remains were discovered Monday. The woman had been dead for some time, police said.

Knights Admit Using Influence To Fire Berton

OSHAWA (CP) — Writer Pierre Berton was dismissed from his editorial job with Maclean's Magazine because of influence of Knights of Columbus and other organizations, Vincent Kelly, provincial state deputy for the Knights of Columbus group, said during the weekend.

Speaking at a Columbus Day dinner, Mr. Kelly said:

"This is one example of where we have power."

He said the Knights of Columbus took action against Mr. Berton after he wrote a column "trying to promote premarital sex relations."

Mr. Berton's column in the May 18 edition of Maclean's, entitled "It's time we stopped knocking the kids about sex," described how teenagers are fed sex through commercialism.

He wrote:

"We had better make the best of the fact that teen-aged sex is here to stay and that we adults have been helping to build the kind of society in which it flourishes. We have fashioned a world in which "popular" music is the greatest aphrodisiac the earth has known, the total baltimore and the brief, and made the dark blue trousers appear black for contrast, required by the male fashion of the year. The women moved into the world in a long column for the "March On." Then there was the "Fall-in" and at the sound of the word "Scram!" the Colors were paraded in front of the troops that they might inspect the colors and become familiar with them.

The spectacular march past followed, at slow time and then quick time—and then the March Off—to end a perfect display that did credit to every officers and man participating.

After their ceremony the various mesons were hosts to members and guests.

Fight Reds

(Continued From Page 1)

role they led government raids against Buddhist pagodas. An estimated 2,000 or more remain in Saigon, serving — according to some reports—as a palace guard to protect Nhu from desertion attempts.

The American action came as 2,000 government troops launched anti-guerrilla attacks north of Saigon, and military sources reported setbacks in bloody weekend fighting with the Communist Viet Cong. Government forces reported losses of 30 dead and 80 wounded including 13 American observers.

To add to the spectacle there were a hundred musicians, the 1st Battalion's Pipe and Drum Band from Camp Petawawa, Band from Camp Petawawa. These colorful uniforms included some of the ever-popular Kilties and they contributed much to the ceremony.

The salute on Thursday at the dress rehearsal had been taken by Major-General G. Kitching, G.O.C. Eastern Command, Oakville. On Saturday he was taken by Hon. Paul T. Hellyer, Minister of National Defence. Bare-headed, he wore a dark suit, without medals or service button. He stood on a low reviewing stand to which led a red carpet. There were no speeches.

The Guards moved into the field in a long column for the "March On." Then there was the "Fall-in" and at the sound of the word "Scram!" the Colors were paraded in front of the troops that they might inspect the colors and become familiar with them.

The spectacular march past followed, at slow time and then quick time—and then the March Off—to end a perfect display that did credit to every officers and man participating.

After their ceremony the various mesons were hosts to members and guests.

Picton News

Impressive and Colorful Ceremony Seen at Picton

PICTON — Highlight of the tenth anniversary of the Canadian Guards, is celebrated by the First Battalion at Camp Picton, was the Trooping of the Color, Saturday morning.

This impressive and colorful ceremony, with all the pomp and splendor of Royal events in London, more than lived up to the expectations of between three and four thousand people.

A 73-degree temperature prevailed, while the warm sun helped to bring out all the color of uniforms worn. It added a gleam to the huge black bearskin headdresses, it enhanced the scarlet tunics, the gold buttons and the braid, and made the dark blue trousers appear black for contrast, required by the male fashion of the year. The women moved into the world in a long column for the "March On." Then there was the "Fall-in" and at the sound of the word "Scram!" the Colors were paraded in front of the troops that they might inspect the colors and become familiar with them.

The spectacular march past followed, at slow time and then quick time—and then the March Off—to end a perfect display that did credit to every officers and man participating.

After their ceremony the various mesons were hosts to members and guests.

Castro Raises

(Continued From Page 1)

construction program.

He said beef would be raised to 30 cents a pound and poultry to 60 cents, while five-cent lemonades would be added to cigarettes, now 10 cents a pack, and beer, now 25 cents a bottle.

He said sugar consumption would be limited to a monthly ration of five pounds a person in order that exports can be increased.

FOOD INCREASES

Castro said the death toll from Flora is shattered eastern Cuba has risen to 1,150. More than 100,000 persons lost all their possessions.

"There are people who have disappeared and are being sought," the premier said in a radio speech on the eve of the Cuban crisis anniversary.

"The number is even greater" than announced, he said. "Everywhere there is utter destruction."

In his first speech since hurricane Flora struck Cuba two weeks ago, Castro added:

"Virtually every family in Oriente province (easternmost Cuba) has lost someone. Virtually all roads and railroads there are destroyed."

Castro said most families lost all their livestock.

"The amount of damage is not known. A census is under way to determine it."

There were 11,103 homes destroyed, 21,248 others damaged, Castro reported.

EXPORTS TOBACCO

Bulgaria, which exported 80,000 tons of tobacco in 1962, ranks first in Europe and second in the world in per capita tobacco production.

Business Briefs

By THE CANADIAN PRESS

Canadian production of steel ingots in the week ended Oct. 19 rose 1.4 per cent to 249,722 tons from 154,772 tons a week earlier, the bureau of statistics said Monday. Output in the comparable week last year was 138,175 tons.

TRAVELLERS' cash is portable, insured for the schedules of foreign vehicles into Canada declined 2.3 per cent in September to 687,352 from 703,723 in the same month last year, the bureau of statistics said Monday. The number issued in the first nine months of the year rose 4.9 per cent to 4,387,157 from 3,994,286 a year previous.

ELECTRICITY GAINS

Proportion of Canadian households with electrical and other modern conveniences continued to increase in 1963, the bureau of statistics said Monday. Households using electricity for cooking rose to 64 per cent from 61.6 in 1962. More than 94 per cent of households had electric refrigerators, up from 93.3 per cent a year previous, and 71.7 per cent had home freezers, compared with 15.6 per cent.

OFFICERS RETURNED

W. W. Mackenzie, chairman of Chemcell (1963) Ltd., was re - elected chairman of the Canadian council of the National Industrial Conference Board at NICB's annual election meeting. It was announced Monday. W. G. Twaits, president of Imperial Oil Ltd., was re-elected vice-chairman.

ONTARIO BUSINESS COLLEGE
NIGHT CLASSES
7.00 to 9.00 P.M.
Typewriting — Beginners and Refresher.
Shorthand, Remember — Bookkeeping, Monthly Bookkeeping and Accounting
ALL SUPPLIES MAY BE PURCHASED AT THE COLLEGE
Come Help Yourself to Improve Yourself.
399 FRONT STREET WO 2-0870

KIWANIS
TOY PROJECT
ANNUAL APPEAL
FOR
USABLE OR REPAIRABLE TOYS

Again we appeal for repairable toys for less fortunate children. Toys will be reconditioned by volunteer workers and turned over to the Belleville Fire Department for distribution.

TOYS CAN BE LEFT AT ANY
SHELL SERVICE STATION
or
EITHER FIRE HALL
or
THE KIWANIS CENTRE
(any evening Monday to Thursday)
or
PHONE WO 2-5331

DISTINCTIVE CARDS
Imprinted with your name.
Our albums are now on display
Hallmark Cards SMOOTH GREETING
ROLUF'S
227 FRONT STREET
MUSIC CAMERA CENTRE
BELLEVILLE

COIN-OP DRY CLEANING
AT
BELLE COIN-OP
356 COLEMAN STREET — Next to Canadian Tire Store

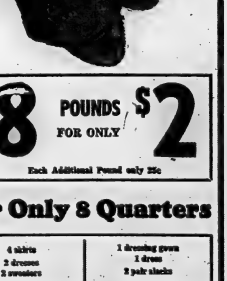

YOU BRING IT!
WE DO IT!
40 MINUTE SERVICE OR
BRING IN AND PICK UP
AT YOUR CONVENIENCE

8 POUNDS FOR ONLY $2
Each Additional Pound only 25c

★ Loads Like These For Only 8 Quarters

3 (3-pc.) suits (ladies) 1 wool dress 1 skirt 2 drape panels	2 boys' jackets 1 girl's sweater and skirt 2 boys' pants 1 girl's skirt 1 girl's slacks	4 skirts 2 dresses 2 sweaters 1 dressing gown	1 dressing gown 1 dress 2 pair slacks 3 sweaters

SPECIAL
GET-ACQUAINTED
OFFER!
CLIP NOW!
(This Coupon Entitles You to an 8-lb. Load for Only $1.50)
50c FREE!! 50c
50c Certificate
This Certificate Worth 50c on Any Dry Cleaning Order.
50c Good until October 31st. 50c
● FREE COFFEE
9 A.M. to 12 p.m.
● FREE 1st "25" CUSTOMERS
Mon. Oct. 21st — Tues. Oct. 22nd.
1 LP RECORD

HUNDREDS OF BELLEVILLE and district people came to the Kiwanis Centre, Saturday, for the annual Exhibit and Bourse of the Quinte Stamp Club. In the picture Mr. and Mrs. Arthur Clare of Belleville discuss stamps with dealer W. J. Assad, of Ottawa.

Albury

ALBURY — The Albury Ladies' Aid held their monthly meeting at the home of Mrs. Harry Peck and Marjorie on Tuesday evening with 14 in attendance. Christmas cards are being sold this year. It was decided to have a thank offering instead of a supper this fall. The hostesses served lunch.

Several men attended the Masonic Lodge at Brighton on Tuesday evening.

Mr. and Mrs. Allan Weese spent Thursday evening with Mr. and Mrs. Harold Bonter.

Mrs. Harry Peck, Mrs. Lorna Bowerman, Mrs. Carl Reid, Mr. and Mrs. Beuford Peck, Mr. Eric Peck were guests at the graduation exercises for medical laboratory technology department of pathology where Miss Vivian Bowerman and Miss Barbara Mallory were graduates.

Mr. and Mrs. Dick Vickery have moved into their new home.

Mr. and Mrs. Bob Bleeker and family of Tweed spent a week with her parents, Mr. and Mrs. Harold Bonter.

Mrs. Neil Peck and Miss Linda Peck attended Teachers' convention at Milford on Friday.

Mrs. Earl Bonter entertained her daughter Joyce of Toronto over the weekend.

Mr. and Mrs. Wayne Brandon of Toronto spent the holiday weekend with her parents, Mr. and Mrs. Burton Osterhout.

Mr. and Mrs. Neil Peck, Mrs. Roy Williamson, Mr. and Mrs. Clifford Peck, Miss Barbara Mallory visited on Thanksgiving with Mr. and Mrs. Beuford Peck—Eric and Linda.

Mrs. Marguerite Dempsey is in Belleville General Hospital.

White's District

WHITE'S DISTRICT — Dr. and Mrs. R. K. Murray and children of Toronto and Miss Joan Shoemaker of Ottawa spent the Thanksgiving week-end with their parents, Mr. and Mrs. Jack Shoemaker.

Mr. and Mrs. Lester Corbin of London were Thanksgiving weekend guests of their son, Mr. Robert Corbin, Mrs. Corbin and family of Bayside.

BIRTHDAY DINNER

Mr. and Mrs. Clayton Stickle accompanied by Mr. W. Jeffery also Mr. and Mrs. Casey Ketcheson of Trenton spent Saturday with Mrs. Walter Treverton of Thurlow. The dinner was in honor of Mrs. Casey Ketcheson and Mr. Clayton Stickle who were celebrating their birthdays.

Mr. and Mrs. Ernest Curtis opened their home on Wednesday evening for the regular meeting of the Bay of Quinte Women's Institute with 20 members and some visitors in attendance.

Mr. and Mrs. Arnold Ketchenson were visitors in Cobourg on Saturday to attend the world plowing match.

Miss Louise Rush of Toronto is holidaying this week with her brother, Mr. Clifton Rush.

Mr. and Mrs. Leo MacDonald of Cobourg were Sunday evening visitors of Mr. and Mrs. Robert Corbin of Bayside.

Mr. and Mrs. Ted Trice, Stephen and Cathy of Belleville were guests on Thanksgiving Sunday of her parents, Mr. and Mrs. Ernest Curtis.

Mrs. W. Jeffery was a Thanksgiving guest on Sunday of Mr. and Mrs. Cecil Jeffery.

Mr. and Mrs. John Fyn and Susan Joy and Mrs. Albert Yateman of Trenton were Thanksgiving guests on Sunday of Mr. and Mrs. William Yateman and Brenda.

Mr. and Mrs. Harvey Hannon, Mary Jane and Michael Dennis of Toronto spent the Thanksgiving weekend with her father, Mr. Clifton Rush.

Mr. and Mrs. Earl Cooper, Miss Betty Cooper and Mr. Larry Cooper were Thanksgiving guests on Sunday of Mr. and Mrs. Fred Taylor of Maple at their cottage at Pigeon Lake.

Mrs. Frank Westfall and Mrs. L. Larsen were callers of Mrs. Wallie Jones the past week.

BOARD MEETING

Official board meeting was held at Wesley United Church on Tuesday evening for the Bayside charge.

Mr. and Mrs. Roy McGrath were guests on Wednesday at a social evening at Queen's University, Kingston.

Mrs. Bernard Wadsworth of Belleville spent the Thanksgiving weekend with her parents, Mr. and Mrs. William Yateman.

SUNDAY SERVICES

Church and Sunday School services were held on Sunday morning at White's Church. Next Sunday both services will be cancelled so that members may attend Wesley anniversary services, at 11 a.m. and 7.30 p.m. The guest minister will be the Rev. Dr. H. Swann. The supper which was to be held at White's Church on October 19th has been cancelled and an afternoon tea and bake sale will be held in November instead.

FIRST RAILWAY

Canada's first railway was the 16-mile Champlain and St. Lawrence, built in 1836 between La Prairie and St. Jean in Lower Canada.

Many Gaps in Ontario's Rehabilitation Facilities Says Expert in Journal

TORONTO (CP)—Many gaps exist in Ontario's rehabilitation facilities, says an article in the current issue of the Canadian Medical Journal.

The article by two Toronto doctors, C. M. Godfrey and A. T. Jousse, says that although rehabilitation is commonly referred to as a new method of treatment, the fact is that it is not new. Rather, it is a concept governing the total care of the sick—from bed to job placement.

Rehabilitation means doing what needs to be done to get the patient functioning again, the article says. If there is a gap anywhere in the continuity of the treatment program the patient will tend to relapse—to fall between two areas of treatment and become an invalid.

NEED MORE STAFF

In some areas, the article says, facilities are grouped too closely together, necessitating transport of patients from great distances.

Also, there was a great shortage of trained personnel and little provision for mentally ill patients in existing rehabilitation centres.

The concept of rehabilitation embodies the belief that the physician charged with the care of a patient must assume responsibility for his management through all phases of treatment essential to his well-being.

This process begins with diagnosis and leads to medical or surgical treatment. Evaluation of the result of therapy may in certain instances indicate the need for a restoration program.

The article states that although this duty is recognized by many practitioners, they are too often dismayed by the amount of time such management may take.

"A patient with rheumatoid arthritis may require six months to recover from an acute attack and another six months of restorative treatment in order that he may work with his disabled hands."

MUST FOLLOW UP

Can the normally over-worked physician take responsibility for directing all aspects of this management?

"He not only can, but he must," say the two doctors.

Too often, after the acute phase of illness has passed, there is a temptation to transfer responsibility for the patient's care to other members of the health team—the social worker, the speech therapist or the district nurse.

Purpose of the report was to assess the rehabilitation facilities currently available in Ontario which can be utilized by physicians for the benefit of their patients.

There are 124 hospitals across the province which now have physiotherapy departments. Major vocational rehabilitation services are provided through the rehabilitation services branch of the Ontario department of public welfare.

Rehabilitation counsellors are stationed in cities such as Toronto, Hamilton, London, Ottawa and Fort William, while other areas are serviced by travelling counsellors.

SPECIAL CENTRES

To promote the rehabilitation of patients with speech problems, special centres are being developed throughout the country, the article notes.

General hospitals in Toronto, Hamilton, London, Windsor, Kingston and Ottawa have organized departments of speech therapy and the Ontario Hospitals for the mentally ill also employ a staff of speech therapists.

"Rehabilitation services are at present available on a scanty basis throughout the province," the article concludes.

"In certain areas there are few or no facilities for physical restoration, speech therapy, job assessment, psychiatric care or provision of braces or artificial limbs.

"Most centres are located in the larger cities but even in communities where the greatest number of rehabilitation services exist, they are barely adequate and there are waiting lists for admission."

CANADIAN STUDIES

Roughly one - third of all known radial velocities in the study of astrophysics have been determined in Canada.

Baby's Pictures Make Wonderful Gifts

What better gift could you possibly send to out-of-town relatives and close friends than an up-to-date portrait of the newest member of your family?

We understand babies because we've specialized in baby photography for many years. Our skilled photographers work quickly, but patiently, to capture baby's individual personality with a realism that you must see to believe.

Call today. We'll arrange our time to meet baby's convenience — and have a skilled photographer waiting to take pictures baby hasn't never seen — or enjoyed before. And imagine how delighted the relatives will be!

SEE OUR SHOWCASE OR CALL THE STUDIO ABOUT OUR OCTOBER SPECIAL.

William E. Riley
—PHOTOGRAPHER—
224 Front St. WO 8-5320
Belleville, Ont.

Inglis will dry your wash faster than any other dryer!

Only Inglis has an extra powerful heating unit. It lets you dry clothes faster, more efficiently, more economically than ever before. An Inglis will actually save you up to 25 minutes per load over other automatic dryers. Yet, the cost of operation is less than a nickel to dry a huge 20-pound load!

And an Inglis dryer is absolutely safe for your most delicate things. *No* hot spots that can scorch synthetics. *No* lint either thanks to a sensibly located up-top lint screen. Even clothes *smell* better in an Inglis. A unique germicidal lamp gives your clothes that sunshine freshness . . . without sunshine fade. See your quality Inglis dealer first. There's a beautiful Inglis gas and electric model to suit every budget.

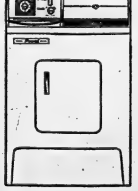

Inglis clean

"Clean" is a science with Inglis

INGLIS ROYAL AUTOMATIC DRYER

CONTACT YOUR NEAREST INGLIS DEALER

BAD BOY APPLIANCES
521 DUNDAS ST. WEST
DIAL WO 2-5121

CHERNEY'S FURNITURE WORLD
BELLEVILLE PLAZA
DIAL WO 8-5563

THE JOHN LEWIS CO. LTD.
285 FRONT ST.
DIAL WO 8-5525

FOR THE FINEST IN
DRY CLEANING
SHIRT LAUNDRY
DRAPES
PHONE
CARM'S CLEANERS
Belleville WO 2-4721
Trenton EX 2-3472
669 Sidney St. — Belleville
GILFORD EASTON

Oldest record of all
HFC's 85 years of helpfulness
No other company is backed by such experience in meeting family money needs. When you need a loan for any good purpose—borrow confidently from HFC.

Amount of Loan	MONTHLY PAYMENT PLANS 24 months	30 months	36 months	42 months
$100	$	$	$ 6.12	$ 9.46
500	.....	23.73	22.86	21.24
750	.....	31.65	44.13	69.21
1000	.....	41.45	56.11	91.56
1500	60.86	68.81	94.11	146.52
2000	83.71	95.12	129.41	201.46
2500	95.12	107.52	147.05	228.93

Life insurance available at low group rate

HOUSEHOLD FINANCE HFC
196 Front Street — Telephone WO 8-5793 — BELLEVILLE
48 Dundas Street West — Telephone EX 2-4491 — TRENTON

WHEN I NEED HARDWARE, I WANT IT.
WALKER HARDWARE HAVE IT

Second Section

The Ontario Intelligencer

BELLEVILLE, ONTARIO TUESDAY, OCTOBER 22, 1963

Pages 11 to 20

Credit Condition Changes Not Cure-All for Economic Ills Says Bank Governor

TORONTO (CP)—Changes in credit conditions are no more a cure-all for economic ills than any single kind of treatment is for physical ills, Louis Rasminsky, governor of the Bank of Canada, said Monday.

In an address to a joint luncheon meeting of the Toronto branches of the Empire and Canadian clubs, Mr. Rasminsky said monetary policy is but one of the instruments of public policy which influence the performance of the economy.

"I am inclined to think that most people tend to over-estimate the importance of monetary policy taken by itself, to which the vigorous use of the monetary instrument can be of substantial help."

POLICY NECESSARY

Mr. Rasminsky said he regards monetary policy as a necessary condition, though not a sufficient condition, for good economic performance.

"Whether one likes it or not, monetary policy in Canada in the last few years has had to give a good deal of attention to shoring up our external position."

He said there is increasingly wide appreciation that good external economic performance has not been altogether satisfactory.

"Our dependence on capital from abroad to pay for the import surplus of goods and services, and the associated increase in our large international indebtedness, have been elements of instability in our position.

In referring to reliance on foreign capital he said he had in mind net inflows and that a reduction in Canada's reliance on net capital need not, of course, preclude continued large gross flows of capital in both directions across Canada's international borders.

WOULD BE DIFFERENT

"Our large and persistent reliance on net inflows of foreign capital to finance a current account deficit would have a different aspect if Canadian productive resources were being used to capacity.

"But this has not been the case. On the contrary, our record of output and employment have been much lower than we are capable of sustaining. And it is certainly not without significance that the improvement in domestic economic conditions in Canada during the last couple of years has been accompanied by—and indeed has been closely related to —the sizable reduction which has occurred in our current account deficit."

Mr. Rasminsky said part of Canada's economic difficulties during the last several years has arisen from a change in the internal economic environment.

This, he said, was extremely favorable in the first half of the 1950s and much less favorable since then.

"There is no practical way of insulating ourselves from such a change. But we need to find out how to float more buoyantly in whatever external economic environment we may encounter. The recent improvement in Canada's economic position, both external and internal, is encouraging, but we must endeavor to keep up the momentum of improvement."

U.S. Much Stronger, More Alert Over Cuban Situation

WASHINGTON (AP)—The Soviet Union and Cuban confront a much stronger a more alert United States than they did just a year ago when the opposing sides stood at the brink of war over Soviet missiles on Castro's island.

At the same time, the latest intelligence information indicates:

1. There has been no Soviet effort to reintroduce offensive missiles or bombers. The defence department says the old missile bases "are still in a state of disrepair" and their is no reason to believe that strategic missiles are stored in caves."

2. Russia's military forces in Cuba have been trimmed gradually from a high of about 22,-000 to—somewhat more than 7,000.

3. A formidable total of up-to-date fighter — supplied tanks, artillery, battlefield rockets, MIG fighters, missile-equipped patrol boats and anti-aircraft missiles remains. But the Soviets haven't tried to add to these arms since the crisis eased last fall, the Pentagon says.

POWER INCREASES

In the year since that crisis, U.S. long-range striking power has grown significantly.

In the fall of 1962, the United States had about 180 liquid-fuel intercontinental ballistic missiles in place. Now there are about 294 in concrete silos, including about 200 of the advanced solid - fuel Minuteman designed to deep protected launch silos.

The Polaris missile submarine fleet has grown from nine boats last fall to 13 in commission now. Each submarine mounts 16 missiles able to strike into Russia's heartland from beneath the sea.

Aerial reconnaissance keeps a close and constant watch on everything that moves in Cuba.

Former Prescott Town Engineer Granted Divorce

BROCKVILLE (CP) — William Clow, former Prescott town engineer, was granted a decree nisi in a divorce action Monday against his wife, Dolores, 37, who faces trial here Nov. 4 on a $228,000 embezzling charge. They have been married 14 years.

Mr. Justice S. H. Hughes of the Ontario Supreme Court also granted Mr. Clow custody of one adopted child, with costs levied against co-defendant Rosald Beisinger of Ogdensburg, N.Y.

Mrs. Clow is accused of embezzling from a Brockville motor firm where she was an accountant for eight years.

Napanee Native To Be Speaker At CLU Dinner

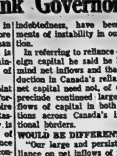

R. I. KAYLER

"Every man is entitled if he can, to order his affairs so that the tax attaching under the appropriate laws is less than it otherwise would be. If he succeeds in ordering them so as to secure this result then, however unappreciative the taxing authorities or his fellow taxpayers may think of his ingenuity, he cannot be compelled to pay increased tax." That judgement rendered by the House of Lords is the basis for a speech given to a group of local life insurance men and their guests, all local businessmen, by R. L. Kayler, LL.B., C.L.U., Executive Director and General Counsel of the Life Underwriters Association of Canada, Toronto.

In speaking to the Life Underwriters Association at Bay of Quinte and the guests on Thursday evening, at the Quinte Motor Inn, Quinte Hotel, Mr. Kayler will take as his subject "How to Roll with the Tax Punch".

The Life Underwriters Association of Canada, of which the Bay of Quinte group is one of 77 local associations across Canada, is composed of more than 11,300 life insurance salesmen.

Mr. Kayler is a native of Napanee, Ontario and attended the University of Toronto, graduating with an LL.B. degree in 1943. A medalist at Osgoode Hall, he was called to the Ontario Bar in 1943. He entered the life insurance business in 1946 and received the Chartered Life Underwriter (C.L.U.) designation in 1949.

Mr. Kayler served as an officer of the RCNVR from 1943 to 1945 in the North Atlantic, and was discharged in 1945 as lieutenant. He is married and has three children.

This talk will be broadcast at 8.05 p.m.

Man-in-News

Hal Banks, Head of SIU, Cuts Jaunty Figure Among Marching Men at Ottawa

OTTAWA (CP) — "Walt till we're shook off the tree, said Hal C. Banks to a supporter. "We're not hurt yet."

The president of the Seafarers' International Union of Canada stood confronting the Parliament Building, cracking jokes, exuding confidence and spreading the word personally to his rank-and-file that he thought they were doing a good job.

"Those guys (members of Parliament) didn't know what the score was—just what they read in the newspapers."

Riding a white Cadillac—he gets a new one every year—Mr. Banks arrived SIU headquarters to lead Monday's protest by some 2,000 seamen against federal legislation that will impose a government trusteeship on the SIU and four other maritime unions.

For more than three hours he patrolled Parliament Hill in single step, continually surrounded by a flock of aides, seamen and reporters.

WITH U.S. OFFICER

Close by was Al Tanner from Washington, a vice - president of the CIO and North America whose membership and allies in American ports have harassed Canadian ships shipping non-SIU seamen.

Mr. Banks was cheered wildly as he instructed the SIU marchers to impress their individual members of Parliament with the justice of the SIU cause.

"Ask them, they'll decide," he told reporters who asked where the demonstrators would return to their ships, made idle by what the government calls an illegal strike.

Mr. Banks was the picture of "King Hal" Banks — from an advance appraisal of the noon sandwich snack handed out on the lawn in bright sunshine, to ordering the demonstrators dispersal at 2:45 p.m., to the peeling off of six $100 bills from a hefty bankroll to pay chartered busses from Montreal.

Back and forth he went, an erect, quick - smiling six-foot figure with a rugged face whose natural effect all the marching orders make him seem shorter. He chain - smoked filter-tipped cigarettes, lit from a gold lighter and clenched between set teeth. A black snap-brimmed fedora was perched on the back of his head and he wore a green pin-striped suit, a boldly striped tie and a large gold wristwatch.

There was one sour note.

A young man separated from the hurly Banks by a stout steel fence shouted: "Banks, you're a . . . damned crook."

"I argree with you," retorted Banks without breaking stride.

This was the man that Mr. Justice T. G. Norris of Vancouver singled out—with his union —in the federal shipping inquiry into the Great Lakes labor war. The judge's report laid the basis for the federal trusteeship.

In that report, Mr. Justice Norris had this to say about the man from the United States waterfront who came to Canada in 1949 to break one marine union and now fights to retain his grasp on another:

". . . capable, decisive, egocentric, intolerant and ruthless . . .

"He is of the stuff of the Capones and the Hoffas of whom the dictators throughout history . . . are prototypes. He is a bully, cruel, dishonest, greedy, treacherous, contemptuous of the law."

His SIU is an outcast from Canada's maritime labor, repelled by the Canadian Labor Congress for raiding other unions. He has been denied Canadian citizenship in two applications and the latest hearing given by the justice department in a preliminary report by Mr. Justice Minister who reported on whether legal charges might be laid against him.

He has also drawn blood among the Ottawa sun.

But he gave the order to liven up to Ottawa. "I'm just a adviser."

But he gave the order to liven things a bit off, the demonstration.

He went into the Parliament Building once—to the bathroom as it turned out — but word spread quickly among his supporters that he had gone to confront the government.

He led marchers a merry chase and finally arrived at the truck where hundreds of sandwiches awaited for the noon snack—with soft drinks.

What about the Norris report? "A kangaroo court."

Hadn't Mr. Justice Norris once represented the SIU—back in the 1940s?

Sure, Mr. Banks agreed. "I fired the . . ."

CAUSE

"Because the Canadian Labor Congress kicked us out," they said he was the most anti-labor lawyer on the West Coast."

DIDN'T DUCK

Didn't Mr. Banks care about public opinion? asked a young reporter.

"Of course I care about public opinion. But how do you know what the Canadian public feels?"

Why was every Canadian newspaper against him?

"You're pretty young and naive, kid," said the SIU boss. "When you grow up and learn the hard facts about life, you'll find out the big guys who run this country slip you the newspapers. They won't print my side of the story."

It was up to the membership to decide what to do next.

He said he expected support and at his elbow: "We're not going back to work unless you say so. You tell us what to do."

Dillon Requests Approval Of Foreign Securities Tax

WASHINGTON (CP)—Treasury Secretary Douglas Dillon told Monday appealed to the House of Representatives ways and means committee to approve his proposed foreign securities tax, saying the government would be forced to adopt direct controls to limit the export of U.S. capital if the bill is rejected.

Noting that the bill would exempt new Canadian issues from the tax of up to 5 per cent, Dillon emphasized that President Kennedy would have discretionary power to limit the amount of non - taxable Canadian issues sold in the U.S.

"It is vitally an important reduction be achieved in the high level of recent outflows of portfolio capital to Canada," Dillon told a closed-door committee hearing. Text of his remarks was later made public.

"The Canadians fully understand that we intend to work closely the volume of their borrowing in this country and that should the total appear to be exceeding prudent limits, we will recommend that the president exercise his discretionary authority to impose a limitation on the volume of their exempt borrowings . . .

"This discretionary power to limit the size of any exemption is an essential element of the exemption proposal. Without it the proposed Canadian exemption could undermine the whole purpose of the proposed tax."

Kennedy placed the bill before Congress in July and asked that the tax on U.S. purchases of foreign securities be made effective July 18. With the New York financial markets aware of what Congress will do, many lenders have been reluctant to make loans pending the outcome of the legislation.

Dillon said the proposal by itself drastically reduced the sale of foreign securities in the U.S. in the July-September period. Even during this discussion stage in Congress, the bill is "playing a key role in reducing the outflow of capital."

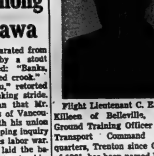

Flight Lieutenant C. E. (Ed.) Killeen of Belleville, Station Ground Training Officer at Air Transport Command Headquarters, Trenton since October of 1961, has been named Personnel Administrative Officer with No. 115 Air Transport Unit, serving with the United Nations in El Arish, Egypt.

G. B. McClellan New Boss Of Mounties

OTTAWA (CP)—The new boss of the Mounties is George B. McClellan, husky, six - foot native of Dauphin, Man., who has specialized in criminal investigation and national security.

His appointment as commissioner of the Royal Canadian Mounted Police, announced Monday by Clifford W. Harrison, was announced in the Commons Monday by Justice Minister Favreau. The appointment takes effect Nov. 1.

Commissioner Harrison April 18 this year reached the date for automatic retirement in the RCMP with 35 years' service. At the request of former justice minister Lucien Cardin, he agreed to stay on for a while longer.

George McClellan, 54, worked his way up through the ranks to the post of deputy commissioner after joining the force as a recruit in 1932.

In 1948 he was promoted to superintendent and in 1953 became the commander of the RCMP in western Ontario with headquarters at Toronto.

13 Per Cent in Que. Favor Separation While 43 Per Cent Oppose Division of Canada

TORONTO (CP) — A survey among 1,000 French-Canadians in Quebec province indicates 13 per cent favor the immediate political separation of the province from the rest of Canada.

But 43 per cent oppose the division of Canada, 21 per cent said they had never heard of the separatist movement and 23 per cent were undecided about the issue.

Almost all separatists who were questioned said they favor democratic methods of achieving Quebec's secession. Only eight per cent said they would approve of a coup d'etat. None favored violence.

The study was commissioned jointly by Maclean's Magazine; Le Magazine Maclean, its French - language edition; the CBC-TV program Inquiry; and the Group de Recherches Sociales, a non-profit group of social scientists at McGill and Montreal universities which did the actual survey. Results were announced on Monday's inquiry program and published in the Nov. 2 Maclean's.

The minority favoring separatism — the survey found 56 per cent of Quebec's total population would be more than 300,-000 — was strongest in Montreal, the province's largest and wealthiest city, dwelling place of the province's upper classes, the survey pointed out.

The study shows one out of four professional persons questioned favors the idea, which would have Quebec secede from Canada on the ground that the French - speaking minority is dominated by English Canada.

Nearly 16 per cent of Montrealers interviewed in the survey said they favor separatism while only 11 per cent outside Montreal held the same views. Forty - five per cent of farmers questioned said they had never heard of separatism.

Questioned about the Front de Liberation Quebecois, 27 per cent said the FLQ used violence "to draw attention to themselves" and 18 per cent believed the aim was genuinely to win independence for Quebec.

Most of those answering said they believe separatism is an important issue for Quebec and 37 per cent of those said they believed the consequences of separatist activity have been good for the province.

Three Sugar Refineries Will Maintain Price

MONTREAL (CP) — Spokesmen for Canada's three major sugar refineries said Monday they will maintain the wholesale price of refined sugar at $17.85 a 100-pound bag despite the price cut announced by British Columbia Sugar Refinery Monday.

The three eastern refineries—St. Lawrence, Canada and Dominion and Atlantic—raised the price $1.10 early Monday, following an increase in the London daily price of £8 a long ton, bringing the price to its highest level since July, 1950, when it hit $24.

B.C. sugar followed the eastern increase but rescinded it an hour later.

Sugar prices are "just too damn high," said Alan M. Robertson, senior vice - president of B.C. Sugar. Sugar prices are unrealistic," he said, and many persons "are turning to sugar substitutes....it's costing us a lot."

A spokesman for one eastern refinery said: "We don't know how they can do it. They must have some magic formula."

"We couldn't play that kind of game because our sugar is bought on a day-to-day basis and we have to pay the going rate."

Raw sugar on world markets have been in shortage of the world market.

The price of refined sugar has changed 85 times since Jan. 1, 61 increases and 24 decreases. It was $8.10 Jan. 1.

Question Is Whether Home's Background Fits New Mood

By ALAN HARVEY
Canadian Press Staff Writer

It is one of life's little ironies that a belted Earl should end up as Britain's prime minister at a time when tradition is stirring in a democratic age.

Events, of course, may show that the Earl of Home is precisely the man for the job. Beneath that throw-it-away patrician manner, he is direct, brave, easy to talk to. He is unflappable, in the Macmillan tradition. He has a way of rising to the big occasion.

As a youthful cricketer, he excelled on a sticky wicket; in politics, he has the same relish for taking tough situations in stride.

This said, there still seems a piquant quality in the fact that the holder of an ancient Scottish earldom should rise triumphantly over the prostrate bodies of several untitled contenders to the top honors, apparently without even trying, in the Tory leadership stakes.

ARGUMENT DEEP

The obvious reply is that it would be inverse snobbery to debar the Earl from the job just because he happens to have blue blood.

But the argument goes deeper than that. The real oddity is that 10 Downing Street should beckon a man in terms who symbolizes, a super ficially at least, some of the trappings and traditions that post-war Britain is trying to shed.

In a ferment of self-analysis, the nation is questioning institutions that one would have thought would endure as long as lands the cliff upper lip, the "old boy" network, the theory that an educational elite trained to rule nonchalantly over a distant empire.

All the emphasis now is on the "new dimension" of science and technology, on change instead of tradition, on hitchen sink instead of stately home, on giving slum children an equal break in education, on demolishing barriers of class, accent and the accident of birth.

EDUCATION CHANGING

The Newsom report, published last week, and the Robbins report on higher education, due Wednesday, herald a new deal for an educational system that favors the privileged few at the expense of the mass.

One of the halls of learning that some now consider a hurry Britain cannot afford is Eton, whose black-suited boys carry an easy assurance into adult life. It is probably the top snob school in the country. Putting your boy's name down for Eton, it has been said, is like stamping a coronet on the baby's bottom.

Home went to Eton. He was captain of the cricket eleven and president of the "Pop," a school society boasting enormous prestige. All the other boys looked up to him.

Now, in the hurly-burly of time-time politics, nobody doubts the qualities that Lord Home will bring to Downing Street. The question is whether his background fits the new mood.

Melchers Will Be Delisted For One Week

TORONTO (CP)—The liquor control board decided Monday it would delist Melchers Distilleries Limited brands from its 345 Ontario stores for one week starting Friday.

The action follows prosecution against the company in magistrate's court there last week when the company was fined $6,000 after pleading guilty to selling liquor illegally from its Toronto office and keeping liquor for sale illegally.

Carlings Brewery Limited was delisted in July for one week starting in the company was accused of falsifying orders and delivering free cases of beer to outlets in a Toronto department building.

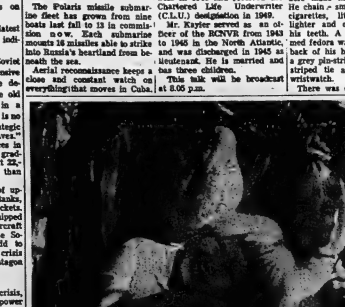

THEY'LL HAVE A LONG WAIT — These two little blondes are ready for Hallowe'en, but that Oct. 31 date still is a long way off . . . for them. In addition, there hasn't been any "frost on the punkins" yet. But, waiting happily are Deborah Fischer, 4, left, and Laura Caristrom, 3, both of Des Moines.

Your Car

Keep Eye On Oil Pressure

By EUGENE B. MILMOE

Good oil pressure is needed to maintain strength and steady oil circulation to all moving engine parts — to keep them cool, cushioned, lubricated and clean.

The present red light warning unit does not indicate when pressure is too high, or when it is beginning to drop, although it does warn when pressure is inadequate. With the old - type gauges, however, the driver is always aware of any change in the normal rate of 40 lbs. pressure at 40 m. p. h.

Abnormally low oil pressure doesn't necessarily mean pump trouble. Extremely light or badly diluted oil can cause it. So can water, sludge, or dirt that might be clogging the intake screen. A faulty relief valve, excessive bearing or rocker arm clearance are other possible causes.

From S. N.: "In checking out the level, I noticed that my automatic transmission fluid appeared to be foaming. Does this mean anything?"

Foaming usually indicates leakage — or the wrong type of transmission fluid.

T. N. writes: "If the U. S. economy is reflected by U. S. auto production — as you automotive people always say — how do you explain the drop in production from approximately 7¾ million in 1961 to 6¼ million cars in 1962?"

This U. S. economy, auto production parallel is not in our department. . .but your information is all wrong. U. S. car production in 1962 was substantially higher than 1961 — 6,944,000 units vs 5,522,000.

V. J. asks: "My car seems to be sagging slightly at the right rear wheel. What would cause this?"

Spring sag — due to a faulty shock-absorber, broken spring-leaves or weakening of the spring due to constant overloading.

From N. T.: "I often hear of corrosion in the cooling system. What causes this to develop?"

When you fail to include a rust inhibitor, or continue to neglect draining and flushing service, you encourage corrosion formation. Air leakage in the cooling system is another possible cause.

Gore

THE GORE — Sympathy is extended to Mrs. Robert Town-send in the loss of her mother, Mrs. Ernest Wallbridge of Hutt's Island. Some from here attended the funeral in Belleville on Wednesday.

Mr. Gerald Rose has returned from the Belleville hospital and is recuperating at his home here.

Among the Thanksgiving visitors were: Miss Beverly Trounce, Bowmanville, with her parents here; Miss Beverly Pulver, student teacher at Peterborough, at her home; Mr. and Mrs. O'Hara with Pori Hope friends; Mr. Cory Town-send, Kemptville Agricultural School, with his parents, Mr. and Mrs. Robert Townsend; Mr. and Mrs. Matt Dickenson and family, Ottawa, with her mother, Mrs. Frank Townsend; Miss Mary Montgomery, Queen's University, at her home here.

Rawdon

RAWDON — Mrs. Gerald Russell and children of Wellman's and Mrs. George Carlisle spent a few days to meet with Mr. and Mrs. Percy of Newtonville.

Mrs. Allen Fisher, Cheryl, Bobbie, Vicky and Terry of Oakville, spent the weekend with her parents, Mr. and Mrs. John Ryan.

Mrs. Charles Dunham recently entertained Mr. and Mrs. Fred McDonell.

Mr. and Mrs. George Carlisle and Ross attended Johnstown anniversary and were the guests of Mr. and Mrs. H. Harry.

Mrs. Clifford Clancy is a patient in the Belleville General Hospital.

AT PLOWING MATCH

Messrs. Carleton Potts, Geo. Carlisle, Vernon Barry and the Grills brothers attended the plowing match at Caledon.

Mrs. Gerald Morgan, Port Hope, spent a few days with Mr. and Mrs. Malcolm McMullen and family.

Mrs. Allen Fisher and family and Mr. and Mrs. John Ryan were guests on Thanksgiving of Mr. and Mrs. Vincent Ryan and family of Marysville.

Mrs. Kenneth Munn spent Thursday at Caledon.

Mrs. Ernest Spencer has returned home from Oshawa w turned home from Oshawa. She spent two weeks with Mr. and Mrs. Gordon Dowling and children.

Ross Carlisle attended the Burris-Melchi wedding and reception at Johnstown on October 12th.

Don Mumby, son of Mr. and Mrs. Kenneth Mumby of Rawdon township, competed in the plowing match at Caledon.

O.P.P. RIDE

Over 100 people attended Norwood Fair from Rawdon township on Thanksgiving Day. The group were loud in their praise of the Ontario Provincial Police motorcycle ride.

Ross Carlisle of Rawdon township and Bob Hamilton of Sidney, represented Hastings County last weekend at the world plowing match held at Caledon, Ontario. There were 18 counties in competition and the boys tied with Norfolk county for fourth place.

The Spencer families at Mt. Pleasant attended the funeral of their aunt, Mrs. William Mc-Kenzie at Campbellford on October 19th.

Mount Pleasant United Church on the Rawdon charge was decorated with bouquets of yari-colored chrysanthemums and other autumn blooms for Thanksgiving Sunday. The worship centre was loaded of fruits and vegetables. Kalvin Sharp contributed a vocal solo with his mother, Mrs. Mac Sharp as accompanist. Mrs. Ian Munro, Ivanhoe gave the message.

Mr. and Mrs. Percy MacMullen were guests of Mr. and Mrs. Sid Demorest and family at Harmora on Thanksgiving Sunday.

TO SHOW CALVES

Kenneth McConnell, Kalvin Sharp and Larry Jeffs of Mount Pleasant, and John Mc-ray of Stirling R.R. 1 won the opportunity to show their 4-H calves at Ottawa Winter Fair.

Mr. and Mrs. Frank Hutchin, son attended West Huntingdon Church anniversary on Sunday and were the guests of Mr. and Mrs. William Fischer and Miss Gessie Hollinger.

Blake Sharp visited Mr. and Mrs. Charles Sharp, Consecon, on Thursday.

Mr. and Mrs. Raph Jeffs, Mr. and Mrs. Garth Joslin, Mr. and Mrs. Ross Jeffs, Mr. and Mrs. Douglas Frost attended the plowing match at Caledon last week.

Mr. and Mrs. Keith Williams and children of Hamilton spent the holiday weekend with Mr. and Mrs. Sid Williams and Mr. and Mrs. Ronald Williams.

Mrs. Earl McAdam is a patient in Belleville General Hospital.

Mr. and Mrs. Harvey Couch and family attended the funeral of her father, Mr. Alex Bush in Stirling on Monday.

Drnel MacMullen and family, Batawa, were guests of his parents, Mr. and Mrs. Percy MacMullen on Thanksgiving.

Borrard Becker, Toronto and his sister, Miss Carol Beckett spent the weekend with Reeve and Mrs. Fred Becker.

Massassaga

MASSASSAGA — Mr. and Mrs. Don Valleau and family were Monday visitors with Mr. and Mrs. Roy Valleau. They were on their way home to Toronto after spending the holiday in Montreal with his brother, Morley and family.

Master Wayne Giles spent the holiday with his grandparents, Mr. and Mrs. A. C. Cook while his parents, Mr. and Mrs. Ron Giles were in Buffalo for the holiday.

Several from this community attended the funeral service of Mrs. E. Wallbridge on Wednesday. Deepest sympathy is extended to the family.

Mr. and Mrs. Jim Robinson spent the week with Mr. and Mrs. Frank Belnap.

Mrs. Fred Mcfarlane of Forest Mills spent Friday with her aunt and uncle, Mr. and Mrs. A. C. Cook.

Mr. and Mrs. C. Gray and Wendy also Mrs. Florence Cooker of Toronto were Sunday guests at the home of Mr. and Mrs. Jack Chatterson.

Mr. and Mrs. M. McEatheron and family of Montreal were Thanksgiving guests of Miss Ruth McEatheron.

Mr. and Mrs. Frank Belnap attended the Brickman and Hickerson wedding in Port Hope on Saturday of last week.

Mr. M. Brummell is in Vancouver Hospital undergoing surgery.

Mr. and Mrs. George Flower and Roger were entertained at the home of Mr. and Mrs. Jim Wallbridge on Thanksgiving. Mrs. W. Osborne was also a guest.

Thanksgiving guests with Mr. and Mrs. Burton Thompson were Mr. Robert Bell, Belleville also Mr. and Mrs. Clarence Thompson of Tweed.

Mrs. Georga Flower, Mrs. Albert Wallbridge, Mrs. W. Jose and Mrs. E. Jose attended the Eastern Star bazaar on Wednesday also called at the nursing home to see Mrs. Foster, a former resident of Massassaga.

Oellers on Sunday afternoon of last week at the home of Mr. and Mrs. Jim Wallbridge Bridge of Hutts Island, Mr. Rid ley Wallbridge of Belleville were Mr. and Mrs. Allan Wallbridge and Mr. and Mrs. H. Cormer of Consecon.

Mr. Douglas Noonan spent Thanksgiving weekend with Mr. and Mrs. Noonan of Toronto also called on friends in Oakville.

Massassaga U.C.W. meeting was held at the home of Mrs. Giles on Thursday of last week with a good number attending.

Mrs. Wilson Hart of Napanee visited with her sister, Mrs. A. C. Cook and Mr. Cook on Friday afternoon.

Mr. and Mrs. D. Farnsworth and family, formerly of this neighborhood have moved to their new home at Essex.

Mr. and Mrs. Frank Cleropy of Toronto were Thanksgiving guests of Mrs. Cleropy's parents, Mr. and Mrs. Albert Wallbridge.

Mrs. E. Jordon and Mrs. Goodwin of Picton were Monday guests of Mrs. Howard Wallbridge and Douglas.

Masters Derek and Dwight Cook and baby Diana Cook spent Saturday with their grandparents., Mr. and Mrs. A. C. Cook while their parents, Mr. and Mrs. Bill Cook attended the Ackerman and Wilkinson wedding.

Mr. and Mrs. Norman Wallbridge, Mr. and Mrs. Jerry Wallbridge of Belleville; also Mr. and Mrs. R. Alder of Bethesda spent one evening recently with Mrs. Howard Wallbridge and Douglas to bid farewell to Mr. and Mrs. Douglas Campbell before they left for their home in Edmonton. Mrs. Campbell was formerly Helen Wallbridge.

Batawa

BATAWA — Mr. and Mrs. Ralph Armstrong and daughter Beth attended the Armstrong-Briers wedding in Montreal on Saturday.

Mr. and Mrs. W. Blair spent Thanksgiving weekend in Ottawa visiting relatives.

Miss Helen Mikulicek of Scarborough spent the holiday week end with her parents, Mr. and Mrs. J. Mikulicek.

Mr. and Mrs. John Aquino celebrated their 25th wedding anniversary on Tuesday, October 15th.

GIVES ADDRESS

Mr. Arthur Duncan, Public Relations Officer from the Bata Shoe Co., addressed a special gathering of doctors, dentists and veterinarians, on Tuesday evening at the King Edward Hotel in Toronto.

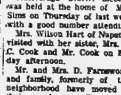

Here's how three more
BELL COMMUNICATIONS SERVICES SOLVE MODERN BUSINESS PROBLEMS

BUSINESS INTERPHONE

is so versatile, flexible, sensible, that it will fit the peculiar needs of any business. Intercom-telephone calls, push-button interphone—combined with telephone lines—all at the touch of a button, and speakers; all in one unit. Looking for a simple, money-saver that not only saves time, but, by freeing your key executives for more important duties, increases efficiency in administration, sales, service, productivity—and profits!

RAPIDIAL

combines the efficiency of automation with the effectiveness of your telephone. Saves up to 20% phone numbers, both local and long distance. Simply dial the name you want to reach; push the short bar—Rapidial does the rest. Wholesalers, brokers, travel agents, and many others, find searching and dialing time—increases efficiency.

ENOUGH LINES

to your business are vital. Your phone is like your best door—if it's jammed with people going in and out, customers and clients may go somewhere else! Make sure your telephone facility is wide enough—with enough lines for work business, extra useful!

Some of your business problems may well be communications problems. Bell has the experience and the know-how to help you find the solution. Why not call us today?

BELL Communications is our business

IT'S A FACT . .

TRUDEAU'S ARE CLEARING THEIR FOXBORO ROAD LOT TO MAKE ROOM FOR TRADE-INS COMING IN ON NEW CARS. A TOTAL OF 65 UNITS MUST BE SOLD REGARDLESS OF PRICE IN THE NEXT 14 DAYS. FOR THE BIGGEST USED CAR VALUES EVER, SEE TRUDEAU'S . . .

SOME OF OUR BIG BUYS

'63 CHEVROLET Bel-Air 4-door sedan, with radio — 2495.

'62 CHEVROLET Biscayne 4-door sedan, economy 6-cylinder and radio — 1995.

'62 CHEVROLET Impala 4-door hardtop, 8-cylinder, automatic transmission, power brakes, power steering, radio, safety-guard rear window, white sidewall, chrome wheel discs, all custom features, finished in Tuxedo Black — 2995.

'62 CHEVROLET Biscayne 4-door sedan, economy 6-cylinder, custom radio, electric windshield wipers and washers — 2095.

'61 PLYMOUTH Fury 4-door hardtop, 8-cylinder, automatic, power steering, power brakes, radio and all custom features — 1995.

'61 PONTIAC 2-door sedan, 6-cylinder, automatic, finished in Arizona red with matching interior — 1895.

'61 CHEVROLET Biscayne 2-door sedan, 6-cylinder automatic, radio, power steering — 1795.

'61 VAUXHALL Victor 4-door sedan, one owner, low mileage, finished in Harbor Blue — 1095.

'61 FORD Galaxie convertible, 2-cylinder, automatic, radio, power steering and brakes — 2695.

'60 CHEVROLET Biscayne 2-door, 6-cylinder, standard transmission, radio, finished in Arctic Grey — 1595.

'60 RENAULT Dauphine 4-door sedan, finished in Ermine Beige, blue interior, wire wheel discs — 650.

'60 Volkswagen Deluxe 2-door sedan, finished in Blue — 895.

'60 BUICK Lesabre 4-door sedan, automatic, radio, power steering, power brakes and all custom features — 1995.

'60 Studebaker Lark, 2-door sedan, economy 6-cylinder — 995.

'60 FORD Fairlane 4-door sedan, 6-cylinder, one owner, economy 6-cylinder — 1495.

'60 MERCEDES "190" series, 4-door sedan, finished in black with glistening chrome — 1650.

'60 VAUXHALL 4-door station wagon, 4-cylinder economy, finished in Frosty Green — 995.

'60 CORVAIR 4-door sedan with custom radio, finished in Tuxedo Black — 1250.

'59 FORD Custom 4-door sedan, with automatic in Blue and Ivory — 1295.

'59 CONSUL 4-door sedan in blue — 895.

'59 CHEVROLET Biscayne 2-door sedan, 6-cylinder automatic — 1350.

'59 FORD Custom 4-door station wagon, 8-cylinder, automatic — 1295.

'59 Oldsmobile "88" 4-door sedan, automatic and radio — 1675.

'58 MERCURY 4-door hardtop, automatic, power steering, brakes and radio — 995.

'58 CHEVROLET Delray 2-door sedan, 6-cylinder and radio — 995.

'58 Volkswagen 2-door sedan — 695.

'58 FORD 4-door station wagon, one owner — 1095.

'58 PLYMOUTH 4-door station wagon, finished in Gold and Ivory — 950.

'57 DODGE 4-door station wagon with automatic — 495.

'56 PLYMOUTH 2-door sedan — 350.

'56 METEOR 4-door sedan, economy 6-cylinder with radio — 475.

'56 CHEVROLET 4-door sedan, 6-cylinder — 595.

'56 MERCURY 2-door hardtop with automatic transmission — 495.

'55 PLYMOUTH 2-door station wagon, one owner — 495.

'55 FORD Fairlane 4-door sedan, 8-cylinder, standard transmission — 295.

'55 PLYMOUTH Belvedere 4-door sedan, V-8, automatic, power steering — 450.

'55 PONTIAC 4-door sedan, 6-cylinder — 295.

'55 CHEVROLET 2-door sedan, as is special — 225.

- TRUDEAU'S FEATURE "O.K." GUARANTEED CARS
- EVERY CAR SOLD AT TRUDEAU'S CARRIES ONE FULL YEAR'S GUARANTEED WARRANTY
- HIGHEST TRADE-IN ALLOWANCES
- LARGEST SELECTION
- ALL FINANCING PLANS

FREE BONUS VALUES

2 NEW SNOW TIRES FREE with every car purchased exceeding $1,000. — New Battery Free with every car purchased under $1,000.

Trudeau MOTORS LIMITED

ENVOY - CORVAIR - CHEVELLE - CHEVROLET - OLDSMOBILE - CADILLAC

"THE USED CAR SHOPPING CENTRE"

31-45 STATION STREET
FOXBORO RD. (At the Cloverleaf)

DAY: WO 8-6767; NIGHT: WO 8-6769
DAY: WO 8-6767; NIGHT: WO 8-6768

MARSH INSURANCE Limited

(Corner of Bridge West and Coleman Sts.)
DON McKINNEY, Mgr.

- All classes of insurance except life
- Dependable policies written through sound, long established companies
- Personal interest and service at all times.
- Free parking space for clients.
- Serving Belleville and district for over 30 years.

PHONE WO 8-6793 - WO 8-6794

Also Operating
J. E. MARSH — Licensed Customs House Broker
DIAL WO 8-2300

Bulletins From Birdland

By WINIFRED E. WILSON

Woodpecker Differences

It is easy to identify a woodpecker as such with the exception of a flicker, which in some ways is the odd member of the family. While all other adults are mainly black and white, the adult flicker is brownish; while all others commonly feed on the trunks or branches of trees, the flicker commonly feeds on the ground.

Most of the woodpeckers eat ants, at least to some extent, which they extract from the bark of trees; but the flicker often finds its ants on the ground. One flicker stomach was actually found to contain more than 5,000 ants. However, a flicker sometimes feeds on other insects and wild fruit, sourgum, dogwood and poison-ivy berries.

The bills and tongues of woodpeckers differ according to their food preferences and habits. The general description of a woodpecker's bill is "straight, strong and chisel-shaped at the tip" in order to drill into the wood of trees. The tongue is like a long spear, furnished with a sharp point that has diminutive barbs. This, of course, is to impale the prey and hold it.

HAS TINY BILL

The downy's bill is conical and quite tiny, even for the bird's length of only six inches. Although able to extract wood-boring ants from the bark it also eats insects found near the nuts and in winter will even come to suet hung on trees.

The tongue of a sapsucker differs from the rest because of this bird's fondness for sap. The tip of its tongue has a kind of a brush on it for sticking up the sap. Sucking sap is an unfortunate habit for a bird, as holes must be made in the trunk, and the sapsucker does its work so evenly and thoroughly that the hole actually girdle the tree — which very often dies. Many woodpeckers stay in Canada all winter, but because sap does not flow in winter weather this bird is one that leaves us then.

As woodpeckers cling in a vertical position to tree trunks both when feeding and when gouging out nesting holes, they require feet that will cling as well as hold on for working on wood. With one exception, they have three toes in front and a hind toe that is so long as the middle toe and has an exceptionally long claw to help support the bird in an upright position. However, the three-toed woodpeckers (and there are two species) seem to be able to get on with one toe less by twisting around a front toe to the back.

Eldorado

ELDORADO — Mr. and Mrs. Arthur Abbott of Brantford were weekend guests of Mr. James Fox.

A large crowd attended the fowl supper in the Eldorado United Church on Thursday evening.

Miss Lamonta Post of Toronto, also Mr. Wayne Post of Wooler and Miss Gail Walker spent the weekend with Mr. and Mrs. Elgin Post.

Mrs. Robert Dargon, Murray and Danie of Toronto, were weekend guests of Mr. Milford Stevenson and Allen.

Mr. and Mrs. Clayton McCann, Douglas and Jean also Dewayne Pigden of Madoc were Sunday guests of Mrs. C. D. McCann.

Mr. Don Fox of Toronto spent the weekend with his father, Mr. James Fox.

Mr. Milford Stevenson and Alice are spending some time in Toronto with friends.

Mr. and Mrs. John McCann and family were Sunday guests of Mr. and Mrs. Mel Johnson.

Mr. and Mrs. Mert Pierce of Peterborough were weekend guests of Mr. and Mrs. Oscar Pigden.

UNIVERSITY FOUNDED

The co-educational, non-sectarian University of Alberta was founded in 1908.

Demorestville

DEMORESTVILLE — Mr. and Mrs. Bill Sallans and family and Mrs. G. Allen were guests on Sunday of Mr. and Mrs. Bill Winsnip, Trenton.

Mr. and Mrs. T. Trumble were recent guests of Mr. and Mrs. E. Trumble, Bloomfield.

Congratulations are extended to Lynda Fuby and Frank Shortt who were married recently.

Margaret Trumble spent the weekend with her grandparents, Mr. and Mrs. T. Trumble.

Mrs. Hadfel Sallans and Mrs. Al Owens spent the weekend in Toronto.

Mr. and Mrs. Floyd Gorsline and family spent several days with Mr. J. Goodchild, Milton and Mr. and Mrs. T. R. Young, Marlbank.

Bonarlaw

BONARLAW — Mr. and Mrs. Charles Heath, Delta, Mr. and Mrs. Mel Heath, Orillia, were weekend guests with Mr. and Mrs. Everett Heath.

Mr. and Mrs. L. Henry, Hamilton, Mrs. G. Campney, Toronto, spent the holiday weekend at their former home here.

Mrs. Will Beatty of Grafton is spending some time with Mr and Mrs. Everett Heath.

Mrs. Barbara Rees, Reg. N Kingston spent some holidays at her home.

Mr. and Mrs. C. Philip, Toronto visited Mrs. A. V. Brown on Thanksgiving.

Mr. and Mrs. Clarence Wellman, Havelock, visited Mrs. D. Wellman and family on Sunday.

Mr. Bob Sules, Kemptville spent the weekend at his home here.

W.A. MEETING

St. Mark's W.A. meeting was held on Thursday afternoon at the home of Mrs. Jack Fraser. Plans were made for the turkey supper and bazaar to be held in November.

Mrs. Albert Reid entertained Mr. and Mrs. Russell Reid and Mrs. Ivan Preston and Mr. and Mrs. Don Reid and boys of Spry Settlement.

Mr. and Mrs. Stewart Mitchell, Wooler visited Mr. and Mrs. Chris Bateman.

Mr. and Mrs. John Legge and family of Brantford spent the weekend with his parents, Mr. and Mrs. James Legge at their summer home.

Mr. Larry Forsythe of North Battleford was a guest with Mr. and Mrs. Emerson Reid.

THANKSGIVING GUESTS

Mr. and Mrs. Ross Dickie spent the weekend and Thanksgiving with Mr. and Mrs. Don Dickie and Mr. and Mrs. Ray Muir at Brantford.

Funeral services were held in St. Mark's Church on Monday for Frank Quarterman of Toronto, with interment in 12th line cemetery. He was the son of Mrs. Quarterman and the late Mr. Quarterman. Rev. R. H. Stewart officiated.

Some of St. Mark's congregation attended the Sunday morning service at St. Paul's Anglican Church, Marmora, when Rev. R. Fleming, Belleville was the speaker.

(Advertisement)

New formula

SHRINKS PILES

...and does much more!

New M.P.O. with 4 active ingredients not only helps shrink piles but relieves pain, itching, burning in most cases as nothing else can!

New M.P.O. formula combines these 4 medically important elements to give you fast, effective relief:

1. a pain-reliever that quiets pain, soothes itch;
2. a special ingredient to shrink piles; reduce swelling;
3. an antiseptic to fight infection and help prevent it;
4. lanolin to soften, soothe tender tissues, aid elimination.

M.P.O. helps relieve pain in three fast steps by stop preventive pain relief, shrinking swollen tissues, relieving local irritation, burning, bacterial infection. Now strained.

Ask your druggist for stainless, odorless M.P.O. ointment or suppositories. (He will refund your money if not satisfied.)

Distributed thru Medicinal Div. Imperial Oil Limited

M.P.O. Tubes or Suppositories

Successful Living

(A Canadian Social Worker Helps with Human Problems)

Why Can't the Girls Pay?

By DORIS CLARE

DEAR DORIS — What is your opinion on a girl paying for the occasional dutch treat or treating her date when she really wants to?

Why do boys have to be so proud that they won't let the girl pay for something occasionally? Especially in the case where both are working and just good friends. — 409.

DORIS CLARE

DEAR 409 — Not proud — just well-raised. Canadian etiquette says it's the man who pays.

With a little thought you can pay back in acceptable coin: a dinner or doughnuts and coffee in your home; a party you put on and pay for, with your "good friend" acting as joint host and introducing some novelty dances or stunts.

(If you'd like my suggestion for "Throwing a Hallowe'en Frolic" write in with a stamped envelope — quick. Time's affecting and the pile is dwindling.)

* * *

DEAR DORIS — I will never forget your kindness to me at the time of my deepest depression. Things looked much blacker then than they should have; but I have another beef.

We have returned to the city we loved so long and now I find that while Joe was here ahead of me for six months, only two old friends invited him for dinner. Being very outspoken I let my temper go with the first "old friend" who called on us. When they neglected Joe they slighted me, I thought.

Funny thing, Doris, I didn't lose face by so doing. We are as popular as we were when we left here years ago. But; I find myself not caring whether I see them or not. No doubt about it, I need some kind of help. Why am I unhappy when I have no reason to be? — JUST QUEER.

* * *

DEAR QUEER — Either you take people as they are and enjoy them, or you waste time, energy and life itself with lost tempers and an injured ego.

Life went on while you were away. Your friends had boys and girls to raise and jobs to do. Their neglect was not deliberate. Do you want to be the kind of person who creates turmoil or its one to whom the troubled ones turn?

To be really alive again, you'll have to start giving love again; perhaps to one of those busy "old friends" who'd get a lift out of hearing from you.

* * *

DEAR DORIS — My husband is always hitting me. No matter what happens, if something doesn't go his way, he's forever blaming me. We've been married for seven years now and still don't have a place of our own. We either live with his parents or keep on drifting from one place to another.

Now I'm all aches and pains from him hitting me and my nerves are always on edge.

I was told to leave him and go out on my own and start the kind of life I should have. But what about the child? Who takes him? He's tired of being shoved from one place to another. So am I. — TIRED AND NERVOUS.

DEAR TIRED AND NERVOUS — In this day and age people don't have to put up with constant physical and mental abuse. Contact the welfare worker for the area in which you live. You can have help, whether it be in dealing with your husband, or setting up a separate establishment, or seeing that your child gets the guidance and care he needs. It may be all three.

* * *

(Doris can't begin to answer all your questions in the column. To make sure of your private reply, be sure to enclose a stamped envelope.)

Point Anne

POINT ANNE — Mrs. Peter Green Sr. has returned home after spending five weeks with her daughter and family, Mr. and Mrs. Joseph Bugman, at Buffalo, N.Y.

Mr. and Mrs. Daily Cummings, Mr. and Mrs. Ronald Cummings and children, Mrs. Jack Henderson and son spent the weekend at the Cummings' cottage near Maxinaw Lake.

Mr. and Mrs. Harry Cummings and family spent the weekend at their cottage near Maitland Lake.

Mr. and Mrs. Milton Akey and family, Mrs. Perry Akey of Campbellford, spent the weekend at their cottage at Long Lake, Ontario.

Mr. and Mrs. E. Scoble of Toronto spent the weekend with Mr. and Mrs. Charles Hart and Mrs. Nellie Breach.

The weekly euchre club was held at the home of Mrs. Charles Hart and winners were Mrs. Helen Whalen, Mrs. Eva Jubylow, Mrs. Emma Sero. After euchre the hostess, Mrs. Nellie Breach, served refreshments and a social evening was enjoyed.

Mr. and Mrs. Milton Bowers of Belleville spent Wednesday evening with Mrs. Reggie Cox.

Mrs. Amah Akey of Canniffton, formerly of Point Anne, is still a patient in the Belleville General Hospital. Her many friends here wish her a speedy recovery.

FIRST BROADCAST

The first radio broadcast of the human voice in Canada was at Montreal in the winter of 1919 by the Canadian Marconi Company.

Youth Column

Collection of Butterflies Gets European Visit for Student

WINNIPEG (CP)—A collection of butterflies has been the ticket to London, England, for a Winnipeg student.

Andrew Hamilton, 17, a Grade 11 student at Kelvin High School, is back from an expenses paid two weeks in London which he won as first prize at the second annual Canada-wide Science Fair in Toronto.

His travels began last May when he placed first in his division at the Manitoba Science Fair with a thesis illustrating the evolution of butterflies.

Chosen from his collection of more than 300 butterfly specimens, his two glass-encased exhibits, all carefully labelled won the admiration of judges and visitors in both the Winnipeg and Toronto competitions.

With the assistance of his father, Rev. Kenneth A. Hamilton, who accompanied him on the trip to England, Andrew was able to extend his original two-week trip to six weeks. In the extra time he toured the south of England as well as Scotland where he visited relatives.

During the first two weeks he was Canada's representative at the International Youth Science Fortnight which brought students together from many countries to see scientific institutions in Britain.

ADDED TO COLLECTION

The groups of visitors were matched with an equal number of British students and were divided into segments according to their interests. Andrew's party was mainly interested in biology and consequently visited the Royal Medical Museum, Oxford's microbiology laboratories, the Beechan Research Laboratories and Kew Gardens.

Andrew was the only one of the students chosen for a specific scientific achievement; others attended on their scholastic record. Even so, his Grade 11 record was impressive as he managed an honors average despite addition of four subjects to the regular course.

Andrew has never taken biology and does not intend to take it in Grade 12 this fall although he has decided to enter the four-year honor science course in entomology at the University of Manitoba.

A serious collector for only three years, he plans to add to his knowledge of butterflies and his knowledge of butterflies and other insects from "personal observation and a great deal of research at Winnipeg libraries."

While in England he managed to capture 24 new specimens for his collection.

MAJOR CITIES

The three major cities of Israel are Jerusalem, the capital, Tel Aviv and Haifa.

Naturally I want Quality. I also know the value of the no-charge services at WALKER HARDWARE.

HERE IS A . . .

CHRISTMAS SUGGESTION!

CANADIAN

POTTERY

for

OVERSEAS MAILING

See Our Exclusive Line of Four Patterns

- ROYAL HAGEN
- EVANGELINE
- BLUE MOUNTAIN
- LAURENTIAN

"For that Special Someone, Something Special"

W. WONNACOTT AND SON JEWELLERS

276 Front St. WO 3-3514

THANK YOU...

FOR PAYING YOUR CARRIER...

PROMPTLY

Collections by your Ontario Intelligencer carrier are timed to provide you convenient service and best meet his school and study schedules. He may begin collecting Tuesday and complete the week on Friday, so that he can pay for his papers on Saturday morning.

Your thoughtfulness in paying him the first time he calls to collect will encourage him in giving you prompt service. It will save him extra work for which he would receive no additional profit.

It will give him more time for school and other activities . . .

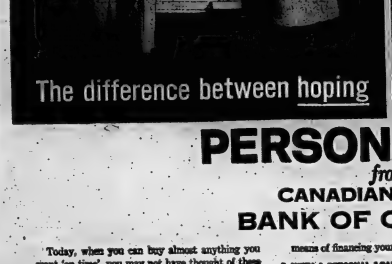

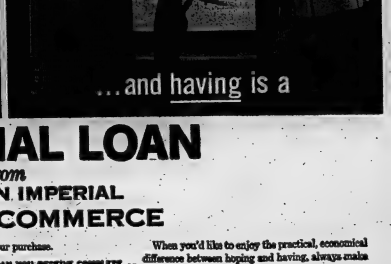

PERSONAL LOAN

from

CANADIAN IMPERIAL BANK OF COMMERCE

Today, when you can buy almost anything you want 'on time', you may not have thought of these advantages of our Personal Loan Plan.

1. WITH A PERSONAL LOAN YOU HAVE CASH ON HAND . . . you have the freedom to shop and "bargain" wherever you wish.

2. WITH A PERSONAL LOAN YOU PAY LOW INTEREST . . . you get the most practical and economical means of financing your purchase.

3. WITH A PERSONAL LOAN YOU RECEIVE COMPLETE PROTECTION . . . each loan is life-insured.

With a Bank of Commerce Personal Loan you can obtain your money quickly. Repayments are arranged to fit your own budget. Best of all, you'll find your local branch manager helpful, understanding and interested in having you for a customer.

When you'd like to enjoy the practical, economical difference between hoping and having, always make your first stop the Bank of Commerce.

THE BANK THAT BUILDS

(Over 1860 branches to serve you)

R. W. G. FREESTONE, Manager
Belleville Plaza — Dundas Street East

J. R. BLACKBOURN, Manager
Front and Campbell

H-5 HYDROCRANE

RENTAL SERVICE

A Hydrocrane can do the job faster — safer — and more economically. Ready to go to work 5 minutes after arriving on the job.

WE OFFER

NEW EQUIPMENT—EXPERIENCED OPERATORS
FULL INSURANCE COVERAGE

We are ready to work anywhere in Canada.

"Here is a motor crane that will save time and money"

FOLEY FOUNDRY AND MACHINE CO. LTD.

35 Wellington Rd. P.O. BOX 306, Belleville—WO 3-4788

Ontario Intelligencer SPORTS

Sport Slices . . .

RARE, MEDIUM, WELL-DONE

By GEO. H. CARVER, *Sports Editor*

Cassius Clay had better look to his laurels.

The one-man broadcasting station with himself as producer, announcer and star, better known as the "Louisville Lip" and the "Marvellous Mouth" may have opposition.

And of all people it is none other than Jacques Plante, NHL goalie transplanted from the rues of Montreal to the canyons of Gotham.

"Jacque the Snake," as someone dubbed him, is finding himself a stranger in the New York paradise. Accustomed to accolades from fans from nine to ninety in Montrel, Jacques found himself just another of New York's eight million when he hit the big town.

He doesn't like it. "I was used to people running up to me for my autograph," he told a Gotham hockey writer. "Now I was beginning to think nobody would know I was the Ranger goalie. I didn't like the idea of being unknown."

So the former idol of the Forum who spent evenings and weekends knitting long johns and toques, decided on a one-man publicity campaign.

He started his tonsil tirade by telling all within earshot that the Blues are headed for the stars and the Habitants are skidding for the potato bins.

The story in the Hockey News says Plante entered a Second Avenue restaurant for a steak. On the walls were pictures of famous athletes, boxers, football and baseball heroes, but nary a hockey player.

"Hey," yelled Jacques, "why isn't my picture up there?" Then he added: "After they see me play a few games they'll put one up."

He claims he made himself known in a cigar store. "Pretty soon they began to ask for autographs," he said. "Finally the place became so crowded the proprietor had to ask me to leave."

Plante is impressed with his own personality. "People don't like me at first," he says, "but when they get to know me it's different."

He recalled the time when at a banquet with Doug Harvey, "There's a young girl there who says she hates me. Her favorite goalie is Glenn Hall. So I sweet-talk her a little and later she offers to answer my fan mail for me."

So far the lone masked Ranger hasn't talked himself out of the six goals the Canadiens poured past him the first time the clubs met on Montreal ice. Nor has he discussed the triumphant look of unholy glee that swept across Geoffrion's face as he pumped a pair past his loudest critic.

Plante claims he carries his hostility towards "enemy" players outside the arenas. He met Guy Gendron of the Bruins at a golf club one day. "I wouldn't even say 'hello' to him," recalls Jacques. "Not that I have anything against the guy but he plays for the other team. I ignore him. That's the way I am."

He's been so loquacious in New York, the story goes, that the Gotham press boys have a hard time keeping up with him. His feelings of self-confidence have never been at a higher level, in fact they have reached the spouting stage.

Somebody showed him a picture of himself taken six years ago while with the Canadiens. "I still look the same," erupted the gabby goalie. "I never lost a single tooth in hockey. With my mask I should stay around ten years or more."

A remark on his thin-ness drew this one. "I'm not skinny," he said, "I look that way because I have sloped shoulders. But I still have a strong physique."

Then he added: "There's another guy in the NHL who's built after me with the sloped shoulders — that's Gordie Howe."

14 Deaths Todate

U.S. Football Takes Toll

GAINSVILLE, Fla. (AP)—With about a month of the season over in the U.S., 14 football deaths have been reported, including three in as many days.

In 1962 there were 26 football fatalities and 37 in 1961, according to figures compiled by Dr. Floyd R. Eastwood of Los Angeles State College. He has been keeping records on football deaths for 32 years.

The latest football victim of 1963 was Wayne Pridgeon, an 18-year-old halfback from Gainesville's Chiefland High School. He died Sunday from head injuries suffered Friday night in a game.

Robert Creel, Jr., 18, died Friday at New Orleans of a brain injury suffered in a high school game the week before. On Saturday, Thomas Warren Jr., 18, of New Hartford, N.Y., died of a head injury suffered in a junior varsity game Wednesday at Rome, N.Y.

Of the 14 fatalities reported for 1963, nine have been high school players. There have been two college deaths, one junior college, one sandlot and one professional — Olympic sprinter Stone Johnson of Kansas City Chiefs of the American Football League.

DENSITY HIGH

The population density of the United Kingdom, one of the highest in the world, was 571 persons a square mile at the 1961 census.

QUINTE GROUP OF ALCOHOLICS ANONYMOUS
CORDIALLY INVITE YOU TO ATTEND THEIR
16th ANNIVERSARY
TO BE HELD AT
ST. THOMAS PARISH HALL
BELLEVILLE, ONTARIO
THURSDAY, OCTOBER 24th, 1963
AT 8.30 P.M.

"Slash" Mikita Leads With 10 ★ ★ ★ ★ ★

Two Hawk 'Scooters' Top Score Race

By MARVEN MOSS

MONTREAL (CP)—Stan Mikita gives his hockey sticks the same rough treatment he dishes out to Chicago's opposition in the National Hockey League.

He runs through some 240 sticks a season. That's more than three a game on the average and roughly twice as many as most regulars.

Sticks go at perhaps $3 apiece. But you won't hear the Chicago front office complaining about the bill for Mikita's stick-busting habits.

Official leagce statistics released today show the slim, bellicose kid they call Slash, at the top of the scoring list with six goals and four assists for 10 points.

Mikita, an NHL journeyman with five years experience at 23, is the centre and propellant of the Black Hawks Scooter Line and the statistics indicate the unit has been hustling.

WHARRAM NO. 2

His right-wing mate Ken Wharram is in the No. 2 spot with two goals and seven assists while Ab McDonald, patrolling the left side, is in a five-way tie for fifth spot with six points made up of a goal and five assists.

Another line, Montreal's Jean Beliveau - Bernie Geoffrion-John Ferguson trio, is right behind the Chicago threesome with a 22-point total—against 25 for the Scooters.

At five-foot-nine and 155 pounds, Mikita is not built as robustly as many around the league. He employs a lighter-than-conventional stick, perhaps for that reason, and the wood tends to crack easily.

But his penalty record bears out that Stan is a hard man to deal with on the ice with a stick in his hands, anyway, and he gives the wood a rough going.

In Chicago's two games during the week, Mikita collected four goals—three in one game against Boston Bruins. It was his fourth three-goal effort since making hockey's big time in 1958-59 and goalie Eddie Johnston of the Bruins has been the victim of three of them.

CZECH BORN

Mikita bears the distinction, among NHL performers, of Czechoslovakian birth. He came to Canada at the age of eight to live with his Uncle Joe in St. Catharines, Ont.

Since his first full NHL season, his goal-production has risen from eight to 19, then 25 and last year to 31.

The scrappy Wharram grabbed off five assists in the two Chicago games, meanwhile, and McDonald added a pair to his total.

Geoffrion and Beliveau are bracketed with eight points in third place, the Boomer with five goals and Beliveau with one. In Montreal's three games, Geoffrion potted two goals and Beliveau collected three assists.

Their left-wing linemate with the Canadiens, rookie John Ferguson, is among those at the six-point level with McDonald. The others are Bobby Hull of the Black Hawks, Bobby Pulford of Toronto Maple Leafs and Phil Goyette of New York Rangers.

FOUR ASSISTS

Goyette piled up four assists in the first period of New York's 4-1 win over the Bruins and it was believed initially that the performance was a record of some kind.

But Ron Andrews, the NHL's publicity director and statistician, said later that Goyette's effort at best equalled a mark by Detroit's Joe Carveth 19 years ago.

Carveth picked up four assists in the third period when the Red Wings thumped New York Rangers 15-0 Jan. 23, 1944.

Phil Watson also collected four assists in one period while playing with Montreal Canadiens March 18, 1944, against New York, where he later coached.

The leaders:

	G	A	Pts.	PIM
Mikita, Chi	6	4	10	8
Wharram, Chi	2	7	9	2
Geoffrion, Mtl	5	3	8	4
Beliveau, Mtl	1	7	8	7
Ferguson, Mtl	3	3	6	8
Hull, Chi	3	3	6	2
McDonald, Chi	1	5	6	0
Pulford, Tor	1	5	6	2
Goyette, NY	1	5	6	2
Nevin, Tor	2	3	5	2
Howe, Det	3	1	4	4
Horton, Tor	3	1	4	8
Mahovlich, Tor	2	2	4	2
Oliver, Bos	2	2	4	0
Hay, Chi	2	2	4	0
Bucyk, Bos	2	2	4	12
MacGregor, Dt	1	3	4	5
Rousseau, Mtl	1	3	4	2
Jeffrey, Det	1	3	4	21
Faulkner, Det	1	3	4	0
Williams, Bos	1	3	4	4
Duff, Tor	0	4	4	12
Vasko, Chi	0	4	4	6

Pacer Sold For $65,000

WESTBURY, N.Y. (AP) — Meadow Newport, a speedy four-year-old pacer, was sold Monday for $65,000 to the Canadian multimillionaire brothers, Adrien and Gerard Miron of St. Augustin, Que.

The sale was announced after Meadow Newport scored a four-length victory in a $7,000 invitational race at Roosevelt Raceway.

Petes Naud Leads Jr. A Race

TORONTO (CP) — Toronto Marlboros, a team which has scored 22 goals in four games to hold a tie for the lead in the Ontario Hockey Association Junior A circuit, has no players in the league scoring leaders.

Veteran Peterborough Pete forward Ron Naud has six goals and three assists for a leading nine points. This is one better than teammate Jim Paterson and Yvone Cournoyer of Montreal Junior Canadiens. Paterson has four goals and Cournoyer three.

Danny O'Shea of Oshawa Generals is next with seven points, including three goals, followed by four players with three goals and three assists for six points.

They are George Vail of Oshawa, Fred Stanfield of St. Catharines Black Hawks, and Bob Charlebois and Andre Boudrias of Montreal.

Doug Favell of Niagara Falls Flyers is the top goaltender with a 2.67 average on eight goals allowed in three games. Chuck Goddard of Peterborough is second with a 3.25 average.

Wins Double Of $10,899, Drops Dead

WESTBURY, N.Y. (AP)—An unidentified man, who hit the twin double for $10,899 on a $2 bet last Saturday at Roosevelt Raceway, died of a heart attack Monday night as he was about to cash the ticket.

After the man fell, a spectator picked up the ticket and was about to go off with it when he was tackled by a special policeman. The valuable ticket was retrieved.

Hockey Scores

By THE CANADIAN PRESS

Nova Scotia Senior
Halifax 2 New Glasgow 5
Saskatchewan Senior
Moose Jaw 2 Yorkton 13
Saskatoon 8 Regina 0

George Dixon Runaway Rusher

Argonauts Shatto Eyes Record

By THE CANADIAN PRESS

Toronto Argonauts may lower their eyes at mention of their two-victories-and-10-losses record, but they're heads-up as far as halfback Dick Shatto is concerned.

Shatto leads the four-team Eastern Football Conference in scoring with 66 points, almost half of the team's total of 137. Shatto's touchdown Sunday in Toronto's 11-10 loss to Hamilton Tiger-Cats was his 11th of the season.

George Dixon of Montreal Alouettes picked up two in Montreal's 27-21 loss to Ottawa Rough Riders Saturday and now has 60 points on 10 touchdowns.

Shatto, leading scorer in the history of the Big Four, eclipsed the lifetime points mark of former Montreal star Virgil Wagner early this season. But Wagner fans argue that Shatto played after the touchdown became a six-point scorer. Wagner played most of his days in the five-point era.

Any day now Shatto should clean this one up, too. He now has 76 touchdowns. Wagner scored 79.

And this isn't the only department in which Shatto makes the Argos look respectable. He's the leading pass receiver in the circuit with 52 receptions for a total gain of 583 yards.

Dixon is gradually running away from the rest of the league in rushing. He has carried 169 times for 1,121 yards—an average of 6.6 yards a carry. Ottawa's Dave Thelen is next with 805 yards on 130 carries.

The man many in the East seems to be touting as the outstanding player in the country—Hamilton's Garney Henley—is the worst enemy of opposing passers. Henley has intercepted six, two in Sunday's game, and teammate Joe Zuger five.

Ottawa's Ernie White is still in a class by himself in returning kickoffs. He's handled 19 for 665 yards—an average of 35 yards a return.

The Tracks

TORONTO (CP) — Jockey Manuel Ycaza was suspended for 10 days by Ontario Racing Commission stewards Monday for his ride on a horse called Bimini Bill at Toronto's Woodbine track last Saturday.

The suspension, extending from Oct. 23 to Nov. 1 inclusive, will also keep the Panamanian grounded on New York tracks where he currently is doing most of his riding.

Ycaza rode Bimini Bill in Saturday's Grey Stakes prior to handling Quick Pitch in the $60,000 Canadian Championship. Bimini Bill won the race but was set back to second behind Ramblin' Road after stewards viewed films of the race.

The suspension, announced by presiding steward W. J. Risewick, was "for coming in and interfering with Ramblin' Road in the stretch."

Meanwhile, with Ontario's racing program moving from Woodbine to Greenwood in Toronto's east end on Monday, the opening day feature, the $11,478 Fairbank Stakes, was taken by the American-bred Dr. Giddings, under Hugo Dittfach. The colt, owned by Willow Downs Farm, returned $6.40 to win.

McGill Back Leads Score Race

By THE CANADIAN PRESS

McGill halfback Willie Lambert continued as a one-man scoring gang Saturday, contributing 13 points as the Redmen lost 26-19 to Queen's University Golden Gaels.

The output—two touchdowns and a convert—helped Lambert maintain his lead in the Intercollegiate Senior Football League individual scoring race with 38 points.

Gerry Sternberg, University of Toronto Blues halfback, leads a tight race for second place. He scored both Toronto touchdowns in a 52-15 loss to University of Western Ontario Mustangs, giving him a total of five for 30 points.

He is followed by Western's Pat McConnell, with 29, and Bill Edwards of Queen's, with 28. McConnell scored two touchdowns and a single against Toronto and Edwards scored a touchdown against McGill.

Jim Weber of Western, who kicked a field goal and six converts Saturday, is next with 15 points.

FIRST POLICE

England's first modern civil police force was formed by Sir Robert Peel in London in 1829.

Olson Wins Over Menno

SAN FRANCISCO (AP)—Former world middleweight champion Bobo Olson, 176, of San Francisco, won an unanimous and overwhelming 10-round decision over Argentina's Jose Menno, 175, Monday night in Kezar Pavilion.

There were no knockdowns in the light heavyweight bout, but Olson was in control all the way.

Immediately after the fight, a portion of Olson's purse was attached by the state for income taxes that agents said the fighter has owed California since 1954.

Canada Cup Golfers Eye Course

PARIS (AP)—Early arrivals for the Canada Cup golf tournament took get-acquainted swings around the suburban Saint-Nom-la-Breteche course Monday and pronounced it excellent, but most kept quiet about their scores.

Stan Leonard of Vancouver and Al Balding of Toronto will represent Canada in the tournament.

The Canada Cup is decided on the basis of best 72-hole totals for the two-man teams. The individual championship is decided at the same time.

Eighteen-hole rounds will be played Thursday through Sunday. All of the players from the 33 countries are professionals, except for an amateur team from Austria.

The Trots

LONDON, Ont. (CP)—Two-year-old Lynden Alex increased owner Max Webster's season winnings to $6,980 Monday night when he captured Western Fair Raceway's featured $3,025 dash for juvenile sidewheelers by a quarter of a length.

The Brantford horse, piloted by Aylmer Holmes, took the lead from the start and was never passed.

Candy Bonn, a 22-1 longshot owned by Otis and Ross Parr of London, annexed the second race to pay $47.50 to win. The two-year-old filly, winning her first race in five starts, teamed up with Patricia Margaret, owned by E. M. Riley of New Hamburg, Ont., for a $91.90 daily double.

Canadian Speedskater

Barred From '64 Olympics

OSLO, Norway (CP-AP)—"I can't believe it," said Paul Enoch, 29-year-old speedskating ace after receiving a letter which he said virtually bars him from representing Canada in the 1964 Olympic Games.

Enoch, from Toronto, has been working in Norway as an architect for two years and staying in speed-skating trim by training with Norway's Olympic skating candidates.

Enoch said he had received a letter from the Canadian Speed Skating Association which said: "You cannot qualify for the 1964 Olympic speed skating team because you did not return to Canada to take part in four meets held in Canada in February, 1963."

"Nobody ever told me those four meets in Canada were meant as final qualifications," he said in an interview.

He recalled that in February, 1963 he still was recovering from two broken ankles and the emotional shock of seeing his pretty, young wife, Eva, die in an automobile accident in Sweden, the accident in which his ankles were fractured.

OFFERED CHANCE

Enoch said the letter, signed by K. A. West of Saskatoon, president of the Canadian Speed Skating Association, did offer him another chance to qualify, but intimated he is unlikely to accept the opportunity.

He said the letter reported West had presented Enoch's case to the Canadian Olympic Association, and that the COA is not opposed to allowing Enoch to compete at a meet in Canada this coming winter. If successful, he could become a member of Canada's team, replacing one of the four speed skaters already picked.

Enoch said West's letter did not name the present team.

Crozier Top Goalie In A.H.L.

NEW YORK (AP) — Roger Crozier of Pittsburgh Hornets, a 150-pound goalie with only eight games in the American Hockey League in four previous seasons has turned into the league's top goaltender.

Crozier, a graduate of St. Catharines juniors, played a full 70 games with St. Louis Braves last season in the now-defunct Eastern Professional Hockey League, posting a 4.27 goals against average.

This year he was ticketed as only an emergency goaltender with Pittsburgh.

Crozier, only 21, got his chance when veteran Hank Bassen became a holdout. He's played all of Pittsburgh's five games so far and has allowed only 11 goals for a 2.20 goals against average.

No other goalie in the league is under the 3.00 average.

WORLD'S LARGEST
Call:
E. W. Harrison
State Farm Agent
Phone WO 2-[illegible]

FULL O' FLAVOR
TENDER
CLUB STEAKS
99¢ and up
AT
burgermaster's
COFFEE SHOP
WESTGATE PLAZA
HOURS: 7 a.m. - 11 p.m. — Monday - Saturday
Noon - 10 p.m. Sunday Only

Why wait for a Breakdown?
ED. LOGAN
JEWELLER

FALL TUNE-CARE
20-POINT SPECIAL
1. CLEAN AND GAP SPARK PLUGS
2. TEST ENGINE COMPRESSION
3. INSPECT ALL WIRING FOR WEAR
4. INSPECT DIST. CAP AND COIL FOR CRACKS
5. REMOVE DIST. & INSPECT POINTS OR REPLACE
6. SET DIST. WITH DWELL METER
7. SET IGNITION TIMING
8. ADJUST ALL CARB LINKAGE
9. ADJUST AUTOMATIC CHOKE
10. ADJUST CARB IDLE MIXTURE
11. ADJUST FAN & GENERATOR BELTS
12. FREE UP HEAT RISOR VALVE (6-cyl.)
13. TIGHTEN CYL. HEAD & MANIFOLD BOLTS
14. CLEAN FUEL FILTER
15. TEST STARTER
16. TEST AND CLEAN BATTERY
17. INSPECT OIL AND COOLING SYSTEM
18. CLEAN AND SERVICE AIR CLEANER
19. SCOPE TEST
20. ROAD TEST
4 & 6 Cyl. $8.20 – 8 Cyl. $10.00
REG. $12.50 PARTS EXTRA REG. $14.75
(UNTIL OCT. 31, 1963)
ELLIOTT MOTORS LTD.
ACADIAN - PONTIAC - BUICK - VAUXHALL
WO 2-4535 24 Dundas St. W., WO 2-4535
BELLEVILLE

Young Officials' Victim-Reay

Is Antagonized

Bowling 10-Pin

MEN'S CLASSIC 10-PIN

Strouds (4) 2188 vs Belleville Bowl (0) 1988, Lowerss (3) 1914 vs B.B.B.C. (1) 1885, Anys (3) 1904 vs Kinsears (1) 1795.

Team Standings—Strouds 20, Lowerss 14, Belleville Bowl 12, B.B.B.C. 11, Kinsears 10, Anys 8.

High Singles — Jim Meagher 310, Art Prefferie 304, Jim Robertson 301, Jerry Miller 301, Mike Dowbyhuz 300, Bill Elliott 300.

High Triples — Jim Robertson 838, Jim Meagher 851, Jerry Miller 847, Mike Dowbyhuz 839, Wally Lavergne 832, Real Beaudre 832.

SATURDAY MORNING JR. 10-PIN

Brunswicks (1) 924 vs Belleville Bowl (3) 923, Pin Warmers (0) 870 vs Greenhorns (4) 1062, King Pins (3) 958 vs Whyloo's (1) 866.

High Singles — Bill Probert 165-142, Pete Feschbur-341, Bill Mallory 141, Patti Gullis 178, Polly Peschken 132, Donna Bird 122.

High Triples — Bill Probert 413, Rick Mundorff 363, Bill Mallory 361, Patti Gullis 380, Wendy Watkis 313, Polly Peschken 332.

AMERICAN OPTICAL LEAGUE

Kney Kats 7, Misers 0; Dregons 2, Drifters 5; Tornadoes 7, Hi-Hopes 0; Saw Hides 4, Accelerants 3; Schmocks 0, Corner Pins 7.

Ladies' high singles — R. Ward 218-180, J. Dafoe 179, F. Tucker 174, S. Laugelle 174.

Ladies' high triples — R. Ward 398, M. Little 480, J. Dafoe 486.

Men's high singles — J. Calbury 256-191, L. Sawyer 200, D. Clark 200.

Men's high triples — J. Calbury 556, D. Clark 516, L. Sawyer 517.

LADIES' WEDNESDAY AFTERNOON LEAGUE

Try Hards 2, Jetsons 1; Sharpshooters 2, Satellites 1; Four Queens 2, Wildcats 2; Horlock Electric 4, The Linnies 0; Hermits 3, Crescents 0; Hit and Miss 0, King Pins 4; Eager Beavers 0; Paul Kelly Drugs 0, The Congregation 4.

High singles — M. Prudhomme 198, T. Sadie 189, E. Seeley 187, E. Rutherford 187, P. Fargey 184, R. Clarke 180.

High triples — J. Gullis 503, P. Fargey 493, L. Young 479, M. Prudhomme 477, C. Jury 470, T. Sands 474.

TUESDAY NIGHT BELLEVILLE MIXES

L & R's 3, Champs 1; Auto Electric 4, Not-Much 0; Crows 4, Hi-Does 0; Darrahs Paints 3, Windalls 1; Flintstones 3, Gers Gang 1; Pathfinders 4, Misers 0; Tigers 0, Mike's Barber Shop 4; Eager Beavers 2, Country Cousins 2; Pin Pops 4, Parrots 0; Quirks 0, Alley Cats 4.

Ladies High Triples - G. Sabin 904; Kay Fort 477; S. Calvin 466; M. Thurgood 466. (301); G. Villeneuve 461.

Men's High Triples - B. Mascaro 567, (303, 210); W. Lavergne 548 (213); C. Raycroft 545; A. Walkin 544.

BELLEVILLE BOWLERS

Splitters 0, Will Nots 4; Misfits 0, Bob Sports 5; Beavers 1, Butters 3; C.P.R. 4, Tee 0; Outlaws 1, Polecats 3; Eagles 4, Disturbers 0; Scottsman 0, Hawks 4.

High Singles - Austin Watkin (253-247); Rick Lampkin 221; Bill Newell 217; Barb Campbell 184; Millie Smith 181; Maxine Mesner 180.

High Triples - Austin Watkin 712; Bill Newell 583; Rick Lampkin 573; Millie Smith 530; Barb Campbell 503; Carm Miller 493.

Vaughan Breaks Hand Bone

OTTAWA (CP)—Guard Kaye Vaughan of Ottawa Rough Riders broke his right hand in Saturday's Eastern Football Conference game against Montreal Alouettes.

But coach Frank Clair, taking dead aim for first place in the Big Four, said Monday that Vaughan and four other riders with less serious injuries will play against Hamilton Tiger-Cats Saturday.

If we go down there (to Hamilton) to win a football game and never mind the hurts, we'll have a week to rest then," said Clair.

District Darts League

CITY DARTS LEAGUE

Bad Boys 3, Will's Cities Service 2, Don's Delivery 5, Locky Lews 3, Jim's Place 8, Wild cats 5, Sweet Dreams 7, Sky Liners 4, Bar Flies 7, Plaza A & P 4, El Rancho 6, Ben's Dusters 8, Bob Cats 6, ANAF Warriors 5.

CHICAGO (AP)—Billy Reay, new coach of Chicago Black Hawks, said Monday that defencemen Howie Young "is being victimized to a certain extent by officials".

"Young can do as much, or more, on defence than any player in the league," Reay told the quarterback club of the newspaper, Chicago's American. "But he has a little habit of blowing his top and we are working on curtailing that."

Young last year with Detroit Red Wings was the most penalized player in the National Hockey League, rolling up a total of 272 minutes in the 64 games in which he appeared.

Earlier, Reay reviewed Young's charging infraction in Sunday night's 5-3 victory over Montreal Canadiens. The fiery defenceman, who became Chicago property between seasons, was accused by referee Vern Buffey of calling off Referee Vern Buffey.

(During the third period, Young was given a minor penalty and a game misconduct.) **WAS DISAPPOINTED**

Reay complained in what Young did, said Reay. "But he was antagonized to a certain extent, too, by the official and treat him the same as everybody else? When Buffey called it, he stood there staring at Howie as though he were saying: "Well, I finally caught you, didn't I?"

"They don't do that to anyone else. They just call the penalty and skate off."

Black Hawk general manager Tommy Ivan denied reports that he charged into the referee's room after the game and chewed out Buffey.

"I didn't enter the room," he said. "I stood by the door. Words were exchanged, but they were not as serious as the report indicated. It was no more than usual."

In answer to questions, Reay made these observations:

"The roughest player on the Black Hawks is Reg Fleming. The roughest in the league is Bobby Baun of Toronto.

"Gordie Howe (Detroit's scoring star) is not a clean player, but he doesn't go into a game looking for trouble. When it comes, he knows what to do about it.

"Rocket Richard (Montreal's record-setting scorer who retired as a player after the 1959-60 season) was the most explosive scoring I ever saw and the greatest in the clutch. Howe is the greatest all-around player. A tremendous team man and skater. Our Bobby Hull is a combination of both. He can play the puck harder than either and is a faster skater."

'No Olympics' Almost Certain

S. Africa Likely To Reject Ultimatum

Test Reveals Heart Strain

Warning To Deer Hunters

MINNEAPOLIS (AP) —More than one in 10 deer hunters over 40 years of age—possibly many more—face serious heart trouble in an all-out successful deer hunt.

This was the chief conclusion of a series of experiments recently conducted in Minneapolis in which hunters actually broadcast the strain put on their hearts under simulated hunting conditions.

Thirty - seven hunters, all more than 40 and screened by their own doctors as having normal hearts, were rechecked by a volunteer team of doctors.

Then they slogged through heavy gravel for three minutes, dragging a 100-pound sandbag behind them to simulate pulling a deer out of snowy woods.

As they did so, tiny radio transmitters strapped to their waists broadcast their electrocardiograms to receivers monitored by the team of doctors nearby.

Of the 37 men, four showed abnormal heart activity sufficient to halt their tests.

The test results, to be published in the November issue of Minnesota Medicine, were released in advance by the Minnesota Heart Association as a warning to deer hunters before the Minnesota season opens in November.

Soccer

LONDON (Reuters)—Results of soccer matches played Monday night:

FA CUP

Second Round Replay

Hinderskell 3 Plymouth 3

Second Round Second Replay

Wrexham 3 Cardiff 0

ENGLISH LEAGUE

Mansfield 2 Brentford 2

Peterborough 4 Colchester 0

Queens P.R. 2 Hull City 2

Southend 3 Watford 0

Division IV

Darlington 0 Hartlepools 0

Newport 0 Workington 0

Stockport 0 Oxford 0

Sports Calendar

HOCKEY

Wed. Oct. 23rd—O.M.H.A. referee and rules forum at Trenton Community Gardens, 8.00 p.m.

FOOTBALL

Thursday — Bay of Quinte: COSSA: Picton at Quinte; BCIVS at Napanee; Moira at Brighton.

HANDGUN SHOOTING

Every Tuesday, Quinte Marksmen regular shoots, in Belleville Armories, 7.00 p.m.

TRAP SHOOTING

Regular shoots at Quinte Trap and Gun Club, every Wednesday at 6.00 p.m. and every Sunday at 10.00 a.m

BADMINTON

Belleville Garrison Badminton Club, at the Armories, every Wednesday at 9.00 p.m., every Friday and Saturday at 8.00 p.m.

VOLLEYBALL

Tuesday, Oct. 29 — Quinte COSSA Boys Tournament at OSD.

T. Carmichael 533, O. Devaux (221).

Men's high scores — L. Mercer 854 (361), C. Carmichael 800 (220), E. Neville 590 (239), Neil Hall 581 (264), F. Devaux 540, D. Orr (315).

(Advertisement)

Do FALSE TEETH Rock, Slide or Slip?

PASTEETH, an improved powder to sprinkle on upper or lower plates. Helps hold them firmer and more comfortably. No gummy, pasty taste, feel or odor. Does not sour. Checks "denture breath". Get PASTEETH at drug counters everywhere.

I guarantee myself satisfaction by good-will Quality, correctly priced, plus Free Charge Services at WALKER HARDWARE.

Bowling 5 Pins

SWACO MIXED LEAGUE

Dumbells 2677, 5, 22; Bounces 2650, 7, 31; Slackers 2638, 7, 26; The Aces 2348, 0, 18; Gophers 2306, 0, 10; Zeros 2307, 2, 8.

Ladies' High Single — Pearl Empey 290.

Men's High Singles — Geo. Hammett 291.

Ladies' High Triple — Pearl Empey 603.

Men's High Triple — Geo. Hammett 784.

LADIES' THURSDAY AFTERNOON LEAGUE

Wylocz 0, Odd Balls 4, Ex 1, Live Wires 3, Wee End Kids 4, Pin Heads 0, Aces 4, Goofers 0.

High Singles — J. Bishop 299, M. Rodgers 290, J. Romaine 288.

High Triples — J. Bishop 649, M. Perrin 607, M. Rodgers 560.

CATHOLIC LEAGUE

Bestnicks 5, Sutton Pushers 2; Lucky Strikes 4, Dumbells 3; Pointers 4, Misses 2; Ups and Downs 4, Rural Rockers 3.

Ladies' high scores — M. Britton 675 (340-326), A. Chisholm 630 (286), M. McDermott 574 (287), J. Fobert 546 (286).

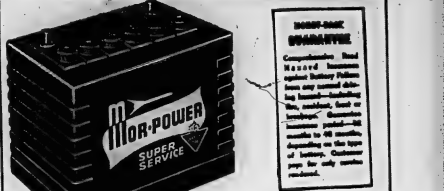

POWER-SEALED **SUPER SERVICE**

Loaded With "GO-POWER" — 30-MONTH GUARANTEE

Your Discount Price—After Trade

6-VOLTS—Fits most Chev., 1940-54; Dodge 1935-55 (most); Plymouth 1939-55; Pontiac 1949-54 (20-22 series) and others. **11.45** DRY CHARGE **9.95** WET TYPE

TO FIT FORD PRODUCTS (MOST) 1940-54—ADD $1 TO ABOVE PRICES

Your Discount Price—After Trade

12-VOLTS — Fits Chev. 1955-63; Chrysler products 1956-63; Pontiac 1955-63 and other late models. **13.95** DRY CHARGE **12.45** WET TYPE

TO FIT FORD PRODUCTS (MOST) 1954-63—ADD $2 TO ABOVE PRICES

INSTALLATION INCLUDED on Super-Service Dry Charge Batteries—Deduct 50c if installation not required. WET TYPE—50c extra for Installation.

DEPENDABLE LOW COST POWER

KEYSTONE

6-VOLTS 13 plates. Fits Chev., 1940-54; Dodge, 1935-52 (most); Plymouth, 1939-55; Pontiac, 1940-54 (20-22 series) and many others.

YOUR DISCOUNT PRICE—WITH TRADE-IN

DRY CHARGE 18-Month Guarantee ..... **7.95** WET TYPE 12-Month Guarantee **6.45**

12-VOLTS 13 plates. Fits most late model Chevrolet, Pontiac, Chrysler products, Studebaker and Ford.

YOUR DISCOUNT PRICE — WITH TRADE-IN

DRY CHARGE 18-Month Guarantee ..... **13.45** WET TYPE 12-Month Guarantee **11.95**

KEYSTONE BATTERY INSTALLATION—50c

FIRST CHOICE for FAST STARTS

MOR-POWER "Dual Duty" DRY CHARGE

Power-Sealed, Dual-Duty—engineered to combine (1) HI-CAPACITY — for heavy load, fast starting; (2) HI-WATER — for extended battery life. Built to deliver more active power — and to last longer than new car original equipment. Compare your worthwhile Canadian Tire Savings.

6-VOLTS Your Discount Price—After Trade

Fits Chev., 1940-54; Dodge, 1935-55 (most); Ford prod. (most) 1940-54; Plymouth 1939-55; Pontiac 1949-54 (20-22 series) and many others. **15.45** DRY CHARGE **13.95** WET TYPE

12-VOLTS Your Discount Price—After Trade

Fits Chev., 1955-63; Chrysler prod. 1956-63 (most); Ford prod. 1956-63 (most); Pontiac 1955-63 and many other late models. **19.45** DRY CHARGE **17.95** WET TYPE

Installation included on Dual Duty Dry Charge Batteries. Deduct 50c if installation not required. Wet type 50c EXTRA for installation.

Charge It - No Money Down

INTEREST FREE
30 DAY CHARGE ACCOUNTS
UP TO 60 MONTHS TO PAY

STORE HOURS:
Daily 8.30 a.m. to 6 p.m. Friday night 10:30 p.m. Service Dept. and Parts open Thurs. & Fri. evenings 'til 9.30 p.m.

CANADIAN TIRE ASSOCIATE STORE
DON HILL LTD. DIAL WO 8-6701
CORNER COLEMAN and HARRIET STREETS

Protect your ... the thrifty way MERIT MAN
CALL WO. 8-8249
St. John Brown
MERIT INSURANCE AN ALL-CANADIAN COMPANY
218 Front Street

PHONE FOR APPOINTMENT DAYTIME OR EVENING IN YOUR OWN HOME
Custom Tailored Clothes
NEWT WILBUR
WO 8-9259
133 FOSTER AVENUE (Opp. Masonic Temple)

Do you need extra CASH
• to pay all your bills?
• for the down payment on a home?
• to do home repairs?
• for any purpose?
If so, visit Superior Finance, the fastest growing all-Canadian Loan Company. I did! Why don't you?
$50 to $5000 without endorsers or bankable security
SUPERIOR FINANCE
BELLEVILLE PLAZA
DIAL WO 2-9161
23 OFFICES IN ONTARIO

Arm in Cast Hurler Has No-Hitter

CAMPBELLFORD — No-hitters are quite a rarity in themselves but here is one that might just make Ripley "Believe it Or Not".

Tom Holmes pitched his Bombers team to the Seymour Township Softball League championship here recently, blanking the Petrick's Corners 5-0 in the final game.

Holmes hurled a no-hitter in the seven inning contest. He struck out 14 batters and the only base runners he allowed were on a pair of errors by his teammates.

Holmes, a right-hander, pitched the no-hit effort while his left arm was in a cast.

Details of the arm injury were not available.

Burnside won the titular series three games to two.

EARLIEST ARTIST

The earliest known native Canadian artist was Francois de Beaucourt, whose best - known canvas is Portrait of a Negro Slave.

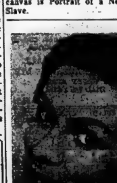

— FIGHTS —

By THE ASSOCIATED PRESS

San Francisco — Bobo Olson, 176, San Francisco, outpointed Jose Mesmo, 175, Argentina, 10.

Philadelphia — Jesse Smith, 165½, Philadelphia, stopped Willie Giles, 162, New York, 10.

London — John White, Chicago, outpointed Junior Cassity, Nigeria, 8. **Lightweights.**

Tokyo—Mamby Hikuchi 136½, Japan, knocked out Janes Cabiras, 136¼, Phillippines, 8.

WANTED - MALE

WANTED RELIABLE MAN AS dealer in Prince Edward and Hastings Counties. Experience not necessary. This opportunity is now held by profitable business where Rawleigh products have been for over a half century. Fix Products Rawleigh, Dept. 3-132-163, Write Rawleigh, Montreal.

ELECTRONICS RESERVED TRAINED MEN

You can become a well-paid specialist in TV, Radio, Industrial Automation, Computers. Day or evening classes. Free booklet, Your Career in Electronics. Act now.

RADIO ELECTRONICS OF CANADA Est. 1930
441 King St. W. Toronto 2B. Cal. 010-13-25-39

MEAT MANAGER

Required immediately for an expanding IGA market. Must be fully experienced in preparing and merchandising all meats in self-service department. Write in confidence, giving full particulars of training, experience, work and salary requirements to —

Box 27 Colborne Intelligencer 017-tfn

WANTED - FEMALE

LADY FOR CANDY COUNTER, must be neat, courteous and experienced. Apply in person to Bata Theatre between 7.30 and 9.00 p.m.

GIRL OR YOUNG WOMAN TO care for baby children and light household tasks. WO 8-7726.

EXPERIENCED HAIR STYLIST

For Modern Belleville Salon Wishing to increase its staff.

Apply Box 30 ONTARIO INTELLIGENCER Stating Experience and Salary Required. ALL REPLIES CONFIDENTIAL.

023-2c

FULL OR PART TIME LADIES' person, in Ladies' Wear Store. Experience desired but will train necessary. Apply in person, Miss Lady Shop. 023-3

BABYSITTER FOR ONE CHILD 3 to 5 to Start Oct. Church Area Near Moira High School. WO 8-6966 after 5 p.m. 023-3

WAITRESS FOR DAYS, MAT AR-rangement. Apply in person to the most restaurant. 021-3tf

WAITRESS WANTED AT PARA-dise Cafe. Tel. WO 8-6262. 021-3tf

RELIABLE WIDOW OR WIDOWER lady to care for home. Private room. Must be fond of children. WO 8-3950 after 7. 24-tf

NEED EXTRA MONEY? $30.00 and more weekly is easily earned by showing our fabulous Gift Assortment to friends and neighbors. Our 64 sizzling full-color catalogue makes it easy to display or order gifts. No experience necessary. Send no money now; today for free catalogue and Christmas carton on approval. Canada Gift Card, Dept. 7, 217 Carmen, Hamilton. 023-tfn

ROOM AND BOARD

ROOM AND BOARD FOR ONE gentleman preferred. Available. WO 8-3503. 023-3

ROOM AND BOARD CLOSE TO Public School and Federal Building. WO 8-5111. 021-3t

2 ROOMMATES WITH HOME to-gether with garage or parking near Northumberland. WO 8-6961. 023-3

ROOM AND BOARD FOR MALE student, near Main Secondary school. Call Ontario Intelligencer. 019-6tf

ROOM FOR SLEEPING for one light or work, single or double. WO 8-2849. 021-3t

EMPLOYMENT WANTED

WILL CARE FOR CHILDREN IN my home. Will do baby sitting or work. WO 8-6961. 017-tfn

SEND FOR STORMS PUT UP windows, plates, doors, jalousies and screens. Call and leave work. WO 8-2320. 018-tfn

EXPERIENCED MEDICAL SECRE-tary with shorthand and typing desires position in Belleville. Apply Box 1 Ontario Intelligencer. 023-3t

INTERIOR AND EXTERIOR painting, decorating, paperhanging. Free estimates. G. Vos, 85 Geneva St. WO 8-6772. 023-3t

HOME RENOVATIONS PAINTING and decorating. Free estimates. WO 8-7241. 023-1m

REAL ESTATE WANTED

FARMS, ANYWHERE, ANY SIZE. List your farm with us. Have customer active in "The Farm Field" for appraisal. G. F. Bond Real Broker, Carnation. WO 5-4681. 017-tfn

WE NEED HOUSES TO SELL. 3 and 4 bedroom homes urgently needed in all parts of the City. Phone for appointment or call at our office with W J McCormick Realty Ltd. 257 Dundas Street. WO 8-2397 M18-tf

WANTED

GARAGE WANTED IN VICINITY Bridge and Mount Sts. Reasonable. WO 8-7132 after 5. 023-3t

USED FREEZE SYSTEM WANTED near Beatty or Monarch pumps. Complete unit or parts for repair/ service. Pringle and Cooper Ltd. 021-3t

USED MEN'S HOCKEY EQUIP-ment. Phone Frankford 9-3033. After 5.30. 020-1w

DARK BROWN VELVET COAT, size 16. Apply 76 Bain, R.R. 2 Station. 023-1t

PIANO WANTED FOR RECITAL-may make or size considered. Will pay cash. Please write giving make, price and address to Box 1 Ontario Intelligencer. 021-4t

USED HOCKEY EQUIPMENT in good condition. WO 3-0325 after 5.30. 018-tfn

GIRL TO SHARE FURNISHED modern home. WO 8-3503. 023-3t

GARDEN PLOWING, DISCING. Yard system. Phone Wooler 5-R-23. Wm. Wallace Thrasher. 023-3t

RESERVATIONS FOR STAFF PAR-ties, Banquets, Dinners, Showers, Wedding Receptions. Phone Place Dining Room - Kingston Golf Course Inn - WO 3-4141 or 634-1m

WANTED PIANOS IN EXCHANGE for furniture at — Barrett Co., WO 8-3321. 54-tf

TO LET

LOWER DUPLEX APARTMENT, 3 rooms, bath, large kitchen, 2 rooms, bedroom, rec. porch, 2-piece bath, hot water heating, stove. Available November 1. WO 8-7712 or WO 3-2497 after 5. 023-3t

4 ROMS AWAY FROM HOME. Y.M.C.A. 20 Campbell St. Single or double rooms. Phone WO 8-6101.

MODERN 3 ROOM UPPER DUP-lex, with bathroom, hot water heating, use of washer, T.V. etc. Available November 1. WO 8-6101. 07-tf

LARGE 3 BEDROOM GROUND floor apartment heated, available October 1. Apply 31 Bridge and Grey Trust Company. WO 8-6417

SELECTIVE APARTMENTS THEIR home heated with modern oil heating service. Phone WO 8-5383. AS-tf

ONE HALF BRICK HOUSE, St. Ann's Area. Available November 1. All conveniences. Privately drive to Belleville on Redapple Rd. Phone WO 8-3344 after 5. 023-4t

ONE AND TWO BEDROOM APART-ments, unfurnished, heat and hot water supplied, private bath and entrance. Close downtown. Immediate possession. Phone WO 8-8193. 04-tf

APARTMENTS AND HOUSES AP-peal, Louis Vadnover, Broker, WO 8-5383. Office 207 Dundas Avenue. 236-1m

ONE ROOM BACHELOR AND 3 room housekeeping apartment. Private bathroom, heated, comfortably furnished, private parking. 20 Hillcrest Street West

023-1m

THREE ROOM GROUND FLOOR apartment, bathroom and utility room, hot and cold water. WO 8-6941. 023-3t

GEORGE STREET

An exceptionally large, 2 bedroom apartment, newly decorated, fully self-contained, Hot water oil heating. Janitor service. $100 monthly.

GERALD JOYCE REALTY LTD. WO 8-2526 08-tf

MODERN UPPER DUPLEX ON Dufferin Avenue, one bedroom, living room, private bathroom, utility driveway, $70. monthly. Available November 1st. WO 8-3963. 06-tf

BOTHWELL, MARSHALL, REID Estate, 30 MacDonald Gardens. WO 8-5811. 021-tf

3-BEDROOM APARTMENTS, IN modern building, heated by oil, refrigerator and stove supplied. Rent reasonable. Available September 1. Apply Superintendent, 45 Bonisteel St. Apartment 23. Ag3-tf

MODERN FURNISHED UNFURNISHED apartment, 3 rooms and bath, $70. month, heated, central, suitable for couple. 013-1m

PARKDALE COMMUNITY CEN-tre - Make your reservations now for Banquets, Dinners and Parties. Catering by Jim's Place Dining Room. Phone WO 8-4457 or WO 8-2-0147. 234-1m

KINGDOM OFFICE SUITES — Front Street immediate possession. Apply Harry Ketcheson Ltd. WO 8-6917. 024-tf

2 ROOM HEATED APARTMENT with bath, private entrance, suitable for couple. East Hill 960. WO 8-0819. 018-tf

SIX ROOM BUNGALOW, GAR-age, 3 piece bath, familiar kitchen, full basement, 2 miles 8 miles from Belleville. Available November 1. Phone WO 8-2397. 013-tf

3 ROOM HOUSE WITH GARAGE. Apply 33 Byron Street.

LARGE 2 BEDROOM UPPER duplex, private entrance, hydro and heat supplied. Apply 21 Byron Street. 023-3t

LARGE 3 BEDROOM UPPER apartment, hydro, water supplied. Available November 1. Apply 31 Bridge Street. 023-3t

2 BEDROOM HOUSE, NEWLY decorated, East Hill. $55 monthly. Call Intelligencer. 023-3t

HOUSE TO LET $55. MONTHLY. Apply 31 Bridge Street. 023-3t

3 ROOM UPSTAIRS APARTMENT, 3 bedrooms. Unheated $33. Heated $40. 31 Bridge Street. WO 8-2-1212. 023-1t

NICELY FURNISHED ROOM, central. Parking facilities. Phone WO 8-6961. 023-3t

HEATED 5 ROOM APARTMENT. Completely modern. Private entrance, garage, refrigerator and stove. West Hill 982. WO 8-2-0846. 023-3t

FOR SALE

WE SHARPEN ALL POWER tools, lawn mowers, and knives or what have you to sharpen. Belleville Sharpening Co. 203 Front Street. 013-1m

RENT THE MODERN WAY. Rent $1 meals a day. Chew Slim-Trim Gum. Sold at Lafleur's Drug Store. 06-1m

USED COMBINATION DOOR and screen doors 30 x 80 size 45 each. Screen doors 2 x 6, 6.00. WO 8-5186. 010-tf

ROSES, TREES, SHRUBS, EVER-greens, vines, perennials, fruit trees, Hydrangeas, Hibiscus, Wisteria. Trees Belleville. Trent Road. WO 8-2-0241. 023-3t

EXPERT SERVICE, FRONT END alignment, wheel balancing, brake and muffler service. Bill Jones Motors Ltd. WO 8-2-0241. 021-tf

GUNSMITHING, AMMUNITION hunting, firearms, rifles, handguns, shotguns, custom gunsmithing. Or How Gun Shop. WO 8-2-0241. 021-tf

RUPURE EASER, FORM FITTING. Support for abdominal and inguinal hernia. Lechtzier's Drug Store. 07-1m

FIREPLACE SCREEN, 36" WOOD-en screen, 2 drawers. Boy's grey trousers. Tweed jacket, size 12. Ladies' coat, size 14. WO 8-2-2419. 023-1t

ALL KINDS OF CLOTHING and shoes for men, women and children. Also a large selection of "The Barn" 100 Bridge Street East. Belleville. 020-tf

USED FURNISHED APARTMENT, kitchen set, chesterfield, chair, bedroom suite, mattress and box spring, dishes for 8, 2 tables, 4 chairs. WO 8-2-2234 after 6. 023-2t

UNFURNISHED APARTMENT, 3 rooms, private entrance, 146 Dundas St. E. Available November 1. WO 8-2-2118. 023-3t

USED-UNTARNISHED HOUSE, 3 rooms, living room, dinette, bathroom. Available November 1 or sooner. Apply 146 Dundas St. E. WO 8-2-2118 or WO 8-2-1167 or WO 8-3188. 022-tf

BEDROOM WITH SITTING ROOM furnished. WO 8-7514. 022-tf

CLASSIFIED ADVTS.

FOR SALE

FOR SALE
60 LEGHORN HENS 50c EACH. WO 968-J-Rose. 023-3t

TWO 670 X 13 SNOW TIRES ON rims, fit Ford, driven 300 miles. WO 3-6617 after 5. 022-3t

ALUMINUM WINDOWS $10.95 installed

Limited quantity on stained and mill-measure aluminum windows at less than cost.

ALUMINUM AWNINGS & DOOR CANOPIES
Free and Easy Terms
As Low As $10.00

BRUCE MAY MFG.

39 DUSSEK STREET
Belleville — WO 8-6080

CITY WATER ONE THOUSAND gallons $1.00. Phone WO 8-2-Bullman. WO 8-2-2472. 023-3t

CHARCOAL GREY SUIT SIZE 42, Reasonable. WO 8-6469. 021-3t

REASONABLE SIZE STORAGE up to 17-feet WO 8-3489. 021-4t

LADIES' WINTER COAT WITH fur collar, size 14. WO 8-6961. 023-3t

LARGE COLEMAN SPACE HEAT-er 2,500 B.T.U. A1 condition $25. 3 Sherbrooke Ct. 023-1t

LARGE SIZE CHIR, EXCELLENT condition WO 8-2-2234. 023-1t

KENO BURNER FURNACE, 6 ft. 100 gallon tanks. $200 WO 8-7124. 023-3t

COMPLETE SET OF KED MAPLE bunk beds with 4 extra large mats. In excellent condition. WO 8-2-9851. 021-3t

LUMBER

66' Pieces 8x16 D4S
$1.80 each
25 pieces 8x16 D4S
$3.10 Each
7 Timbers 12x24
$2.85 each
WO 8-2-2234

021-4t

POTATOES. PHONE CLARENCE Vandiel. WO 8-7305 jy24-tf

ORGANS

ALLAN TRANSISTOR ORGANS
LOWEST PRICES IN CANADA
Free Information
Free Demonstration
C. COHNER
12 LINTON PARK
WO 8-7354

018-1m

REMOVE CORNS, CALLUSES, fast, easy painlessly in 30 minutes. Use Dr. Scholl's Zino-pads by Lattimer's Drug Store. 08-1m

SKATES
BAUER, C.C.M.
EXCHANGE
SKATS SHARPENED
HOCKEY EQUIPMENT
STEPHEN LICENCE LTD.
299 FRONT ST. WO 8-2-2441
ev-tu-tu-tf

BABY CARRIAGE, TWIN-SIZE steel bottom, $25. Lloyd baby chair, $10. WO 8-2-2234. 023-3t

2 WHEEL BOX TRAILER, quarter horse electric motors. 3 H.P. Gasoline motor. WO 8-2-2454. 023-3t

1960 CAMPER, FITS ANY half-ton 8473. Sleeps four. Small refrigerator and stove. WO 8-2-2234. 023-3t

REGISTERED YORKSHIRE BOAR born May 16, 63. WO 8-2-2234. 023-3t

SET OF ENCYCLOPEDIA BRIT-annia, excellent condition, WO 8-2-2234. 023-3t

ONE MEDIUM SIZE OIL STOVE with oven, 2 burners, 1 small and 4 chairs, one Quebec heater. WO 8-2-2234. 023-3t

3 ONLY! 64" x 80" HEAVY PLATE glass windows. Apply 67 Station St. 022-2t

LEAVING BELLEVILLE ?

We insure furniture when shipped by rail, truck, or air. Don't ship your furniture anywhere. Call us today for immediate coverage.

J. LORNE McDOUGALL
INSURANCE AGENCIES LTD.
180 FRONT STREET
DIAL WO 8-2-2310
C8-15-22-29

NO. 1 GRADE TABLE POTATOES, for sale from the farm of Mervin Vickery of Belleville and Foxboro. No spraying. Apply Mervin Vickery, Foxboro. WO 8-2-2453.
017-24-31-tf-1-7-14-21-28-N-12

LEGLESS 8 CU. FT. DELUXE refrigerator, light, full width freezer, like new, extra condition $99. or $10. monthly. Phone Frankford 9-3033. 283 Front. WO 8-2-2310

KENMORE AUTOMATIC FULLY automatic, Cleaner-Washer. Fully guaranteed. Only $99.95. Call Lewis Company 385 Front. WO 8-2-2310

POTATOES, ONTARIO NO. 1, 75 cts. per bag. 2 for 1.40. Will while they last. 2 for 1.40. Apply Ross Irwin, Box 1, Foxboro.

ANTIQUE SEWING TABLE AND rocking chair, both for $50. WO 8-2-2234. 023-3t

Carl Jones Motors Ltd.

3 BEDROOM BUNGALOW
PARROTT DRIVE
WO 2-7021

023-3t

AUTOMOTIVE

1963 CHEVY II
Station Wagon

Shiny light blue custom radio, leather trim, 4-door, 6 cyl. stick. 100 litre. VALUE $2,200.

Price Including 3 new Firestone Town and Country Snow Tires

WO 2-4215
023-3t

AUTOMOTIVE

WEEK END PRICE BUSTERS

1962 M.G. Sports Sedan
$1795.00

1959 MERCEDES BENZ 180D
$1295.00

1961 MORRIS Oxford, 4-door
$995.00

1961 HILLMAN SINGER Sedan — With Radio
$895.00

1959 JAGUAR
$1795.00

J. B. Boyce & Son
WO 8-5154

CARL JONES
'Rambler'
SELECT
Used Cars

1961 COMET
4-door sedan, finished in Ocean Green, 6 cyl. engine, automatic, immaculate condition.

1960 PONTIAC
4-door sedan, 8 cylinder, standard drive. A one owner automobile in fine condition.

1960 CHEVROLET
4 door wagon. Rich Brown finish. In perfect condition. Drive this car to a real clean car that we would be pleased to demonstrate to you.

1958 BUICK
Special, 4-door sedan, automatic, finished in gleaming black. A one owner automobile. Mechanically fit. See it today.

1958 OLDSMOBILE
4-door sedan, automatic transmission, radio, finished in Azure Blue in excellent condition.

1957 BUICK
Century 2-door hardtop, fully equipped in spotless condition. 3-tone paint.

1955 CHEVROLET
2-door 8 cylinder, standard transmission. Released for immediate sale.

1955 FORD
4-door sedan. You must see this car to appreciate the quality. Economy that this automobile will give to you. See it today.

DROP IN OR PHONE
There Are Many More Models to Choose From
Bill Elliott — Ken Aiken
Ross Irwin — Bob Guthrie
John McFee — Frank Waller
Jim Storey

163 Station St. — WO 8-5569
30 College St. W. — WO 8-5566

Carl Jones Motors Ltd.

RAMBLER SALES & SERVICE

'56 FORD
Customline, 4-door with radio, white wall tires, 2-tone finish, only 45,000 miles. Really sharp. Expertly tested. 180 Dundas East. WO 8-7262. Open until 9 p.m.

'61 FORD FAIRLANE — 2-door, standard, 6-door, radio, deluxe interior, new car guarantee. WO 8-2-2310. 023-2t

'60 CHEVROLET BISCAYNE 2-door excellent condition, brand new white wall tires, new battery. Expertly tested. 180 Dundas East. WO 8-7262. Open until 9 p.m.

'61 FORD FAIRLANE — 2-door, standard, 6-door, radio, deluxe interior, new car guarantee. WO 8-2-2310. 023-2t

AUTOMOTIVE

'64 METEOR MAGARA. GOOD running order. $200, or trade with Volkswagen. WO 8-2-2234. 023-3t

'54 FORD FULLY EQUIPPED, standard transmission, good condition. WO 2-3005. 022-3t

'61 M.G. BLACK, WHITE WALLS, radio, fifteen thousand miles, certified inspection. WO 8-2-2234. 023-3t

'57 M.G.A. PHONE MADOC 473-2716 after 6. 023-3t

'57 CHEVROLET WINDSOR 4-door, original mileage 28,000 miles WO 8-2-2234. 023-3t

'57 CHEVROLET AUTOMOBILE, Biscayne 6 000 miles. WO 2-4327. 023-3t

'61 MODEL "A" FORD, EXCEL-lent body, good mechanical condition, many extras. $700. WO 8-2-2234. 023-3t

FORD FAIRLANE DELUXE, automatic, 8, 2-door hdtop, excellent condition, radio, windshield washers. Driven locally. Only 30,000 miles. WO 8-2-2310. 023-2t

1956 VOLKSWAGEN, IDEAL FOR second car, and look at terms. Less than 7 days to buy. Only $25. per month, no money down. WO 8-2-2310. 023-2t

'58 AUSTIN SEDAN, LOVELY original condition, low mileage, sacrifice, WO 8-2-2443. 023-3t

No Down Payment
SPECIALS!

1957 CHEV. — $34 per mo.
1957 FORD — $30. per mo.
1956 OLDS. — $24. per mo.
1956 FORD — $22. per mo.
1955 FORD — $15. per mo.
1953 FORD — $16. per mo.
'55 ZEPHYR—$14. per mo.

REMEBER — "No Money Down" to anyone over 21 (or under with co-signer) employed with reasonable credit.

NORTHTOWN MOTORS
315 NORTH FRONT ST.
(Just at Sales Barns
WO 8-8555

REAL ESTATE FOR SALE

$500.00 CASH
IN YOUR HAND

Where your house is completed, grounded and ready to move into and you have the cash in plan making it possible in some cases to have the cash in your hand to help you move your own money, and this isn't payable until you have moved. Examine this investment grant! It is a certified cheque that enables you to own your own home.

NOW SELLING
KING GEORGE SQUARE SUB-DIVISION

On North Front Street at Evans. Fully serviced lots within walking distance of downtown. Construction can start at once. Call early and select your lot while they last. Lots are priced from $1,500. Full particulars from Mr. Fournier, Mr. Rollins, Construction Limited will build for you.

HILTON
8 SOLD
1 LEST

Positively the most amazing plan we have ever offered. You just can't go wrong. Only $1,500. down. A couple of months and we had 7 sold. Hurry, hurry, hurry. Now in construction. Now there is but one left. Hilton Ave. Finger Drive. It will not last. 2 bedrooms, L-shape living room, kitchen with kitchen cabinet area and carport. Be sure and see this home.

GERALD
JOYCE
REALTY LIMITED
257 FRONT STREET
MEMBER OF THE BELLEVILLE REAL ESTATE BOARD
PHONE WO 8-2526
OPEN EVENINGS UNTIL 9 P.M.

4 ROOM HOUSE

In Demorestville with 4½ acres of land. Standard and H.L. wiring throughout. Immediately to obtain Mothers' Allowance.

Terms,— $600. Down

Take Over Mortgage $1,500.

Payments $35. Monthly

Phone GR 6-4450 or write

MRS. DOROTHY NEWSON

Demorestville, Ont.

PRIVATE SALE

Owner transferred and must sell this 4-year-old bungalow, brick and stone construction, built-in oven and range, 3-bedrooms, 4½ piece bathroom, rec. room, finished with panelling, tiled floors, attached garage, paved driveway, beautiful lot, close to school, churches and shopping plaza. SACRIFICE.

Call WO 2-8037

031-3t

FIVE ROOM HOUSE, 56 McFar-land Drive, 2 bedrooms, 4 piece bath, hot water heating, full basement, garage. Phone WO 8-7921.

OB-11-15-18-22-25-29-N-1

REAL ESTATE FOR SALE

WEST HILL
NEW LISTING

$1,500.00 down for this excellent family home. Three bedrooms, living room and dining room. Good cupboard space. Excellent location. Asking price just $9,500.00.

SECLUDED LOT

Just steps to everything is this fine clay brick home, situated on a large treed lot. Three bedrooms. Large living room. Big kitchen, modern bathroom, 2 piece. Gas heat. An excellent home at an excellent price. Just $11,300.00.

PICTURESQUE
CAPE COD

A beautiful white home with shutters in Belleville's finest East Hill serviced sub-division. Gracious entrance foyer, leads to spacious living room with stone fireplace. Open-area formal dining room. A dream kitchen with built-in oven. Four bedrooms downstairs. Three large bedrooms and tiled bathroom upstairs. Price $15,500.00.

W. J.
McCormick
REALTY LTD.
89 STATION ST.
WO 8-2397
OPEN EVENINGS UNTIL 9 p.m.
Member Belleville Real Estate Board
232 PINNACLE STREET NORTH
WO 8-7748
OPEN EVENINGS TIL 9 P.M.
IF NO ANSWER CALL
WO 2-3640

031-2t

D. J.
WHALEN
Real Estate Limited
Member of the Belleville Real Estate Board
229 FRONT STREET

TREES

Located in the finest section of the city this executive home is situated on a beautiful treed lot. Large living room, dining room, full separate dining room, modern kitchen, 3 bedrooms, 2 piece bath. A reasonable down payment and one room mortgage

INVESTMENT OPPORTUNITY

Double house on Victoria Ave. Each unit has 2 bedrooms. $14,500. Interesting potential. Priced to sell at only $14,000.

DUPLEX $10,500

This duplex close to downtown properties is presently in each unit. Fully rented. Excellent investment.

FULL PRICE $6,500

Geddes St. 2 bedrooms living room, dining room and kitchen. Rents for $65. monthly. Low down payment.

OFFICE: 2-4529

REPRESENTATIVES —
ED McKINNEY — WO 8-4181
DON BURR — WO 8-8304
JOHN GORDON — WO 8-2-2310
JOY BOWERMAN — WO 2-1216
HAROLD WILKINSON WO 8-3224
GRACE LOUGHEED — WO 8-2303

Fox & Fox
Real Estate Brokers

PRICE REDUCED — 2 bedroom bungalow with modern styling, rooms large. Full basement with rec. room. Owner transferred out of city country estate anxious for a sale — $10,500.00.

FARM — In Prince Edward County — 82 acres — good out building, large house, excellent water supply. Included is 25 head of cattle, 2 horses, all farm machinery. Priced to sell — Call for particulars.

DUPLEX — CENTRAL EAST SIDE — Each unit has 3 bedrooms, modern kitchen. Priced at $17,000.00. Terms.

FOR RENT — Modern 3 bedroom bungalow, furnace, garage, early possession.

181 NORTH FRONT ST
WO 2-3744 & WO 8-2-2310

C. D.
CROSBY
INSURANCE & REAL ESTATE
LIMITED
BROKERS —
42 BRIDGE STREET EAST
DIAL WO 8-6411
BELLEVILLE - ONTARIO

QUEEN STREET

A lovely two bedroom brick bungalow in a quiet area close to a school and bus route. Some decorating remains to be done on the interior. Features include oil heat, 4 piece bathroom. Full basement, recreation room, finished. Priced at $13,500. Call us for more details. Shown by appointment only.

DUPLEX — WEST HILL

Close to downtown. Upper and lower each has 3 bedrooms, living room, dining room, kitchen, 4 piece bath, sunroom, kitchen and bathroom cabinets. Extra large basement room in lower apartment. Hardwood and tile floors, hot water heating with gas furnace, two car garage. Lot 80 ft. front and rear entrance all in good condition.

$21,900

Evenings Call —
LYLE STORRITS ..... WO 2-3090
TED ARMSTRONG ..... WO 5-1286
LES LENNOX ..... WO 8-1840

023-2t

REAL ESTATE FOR SALE

ONE OPEN MORTGAGE

This beautiful private home offers everything a modern family could desire. Features large living room with stone fireplace, formal dining room, modern kitchen with many cupboards. Three twin sized bedrooms, completely finished recreation room, 2 piece bath. Fully landscaped lot with many trees and a garage. Priced for the balance Principal to sell at only $14,500.00.

OWNER TRANSFERRED

Must sell this attractive 3 bedroom brick home immediately. This lovely home is only two years old, located on a quiet Crescent. Payments only $92.00 monthly including taxes. Asking price for quick sale $14,500.00.

D. T.
STORK
Real Estate Broker
Member Belleville Real Estate Board
238 PINNACLE STREET NORTH
WO 8-7748
OPEN EVENINGS TIL 9 P.M.
IF NO ANSWER CALL
WO 2-3640

021-2t

GORDON
WOODS
Real Estate Broker
Member of the BELLEVILLE REAL ESTATE BOARD
139 FRONT STREET

279 NORTH FRONT ST.

A business opportunity this living accommodation. Main floor is ideal for this shop or business. Apt. above. Perfect for T.V. sales and service, beauty parlour, variety outlet or many other possibilities. Adjoining property available if more space is required.

MURNEY STREET

2 blocks from downtown. Beautiful 2-storey home. Asking just $9,300. Perfect condition. Hardwood floors throughout. 2 bedrooms, separate dining room, large bathroom, garage. Taxes just $62.00.

$8,200

is the asking price, monthly payments less than rent. Spacious 3 bedroom home with large living room. Good kitchen with loads of cupboards. Full basement and garage. Here is a good home to start or a retirement home. MAKE US AN OFFER.

OFFICE 2-4471
OFFICE WO 8-5471
OPEN TIL 9 P.M.
IF NO ANSWER CALL
GORDON GOODWIN WO 8-4174
GORDON WOODS — WO 8-2317
NELSON BOWERMAN WO 8-2-2310

NEW BUNGALOW

A brand new ready-to-move-in three bedroom brick bungalow. Features include hardwood floors, family room, basement may do. Near separate, public and high schools.

WIDE LOTS— extra wide lots for those who like room. Some treed with double garages. Look for a bungalow with 3 bdrms lots for your dream house.

INVESTMENT PROPERTIES — We have a wide variety of duplexes, tri-plexes and 4 plexes. Contact us it will pay you to talk business and prices with us.

PLANT ON PINNACLE — first class industrial property with showroom. Can be used for many purposes. Terms reasonable rates.

ELECTRICALLY HEATED — new 2 bedroom and bedroom bungalow with double garages. Ideal for a family with lots of school age children.

Mortgages — Appraisals

FRANK S.

Follwell
REALTOR
Member of the Belleville Real Estate Board
400 FRONT STREET
WO 8-8877 ANYTIME
DOUG GRANT
KEN SHARP
JACK HERSEARD

OPEN HOUSE

1 CHELFORD CRESCENT
Wednesday 23rd
1 p.m. to 6 p.m.
Empty possession. Dining room and garage. Amazingly easy terms to buy or could be rented

—D—

Marshall
REAL ESTATE
BROKER
WO 2-8228
20 McDONALD GARDENS

021-2t

REAL ESTATE FOR SALE

TRANSFERRED TO MONTREAL? 3½ room 4 level split — 6,000 foot lot — landscaped and cedar hedge. Family room and kitchen 24 x 16 — living room with fireplace and panelled wall. 4-bedroom — rest cellar — heated garage 26 x 11 in the beautiful suburb of Dollard Des Ormeaux. North west Montreal with train-bus service — off Trans Canada highway. Now 18,250 with about 2,650 down cash, $134. monthly P.I.T. R. Wade, 136 Sondra Rd. MU 4-6136 O18-6t

MONEY TO LOAN

IMMEDIATE

1st and 2nd Mortgage Loans Anywhere ON BRICK, INSUL. BRICK FRAME HOMES AND FARMS LOW MONTHLY PAYMENTS

IF YOU NEED MONEY

— To consolidate debts
— Pay off existing mortgages
— Or mortgages coming due
— Home improvement
— Any worthwhile cause

Write or Phone 745-0281

IN TRENTON

CALL EX 2-9810

MORTGAGE FUNDING

386 George St. N., Peterborough MEMBER OF ONT MORTGAGE BROKERS ASSOC S30-tf

FIRST MORTGAGE LOANS

Interest Rates 7% to 7½%

Consult Mr. Wilcox or Mr. Jones

Phone WO 8-6417

Victoria and Grey Trust Company My22-tf

CASH

UNLIMITED FUNDS FOR 1st or 2nd MORTGAGES

Advisory Service at No Obligation

D. T. STORK Mortgage Broker [illegible] PINNACLE STREET WO 8-5749 S12-ev-tu-th-s-tf

LOANS

FOR

FALL EXPENSES

$50 to $5,000

Call: NORM JOHNSTON

WO 2-4576

If Unable To Drop in At Our Office Our Representative Will Gladly Call at Your Home

Community

FINANCE CORP.

254½ FRONT STREET Ja7-ev-m-tu-w-th-f-tf

TENDERS

Brighton Public School Board invite tenders for the installation of a number of storm windows at the school.

Specifications may be obtained from the Principal at the school. The lowest or any tender not necessarily accepted.

Tenders should be sealed and in the hands of the secretary-treasurer not later than November 2, 1963.

A. J. H. Edwards
Sec.-Treas.
Box 211,
Brighton, Ontario O22-3t

TENDERS

TENDERS WANTED

[illegible]

AUCTION SALE

[illegible]

SERVICES

[illegible]

BUSINESS DIRECTORY

ACCOUNTANTS

PAUL EDWIN FLEMING Chartered Accountant [illegible] Belleville Ontario WO [illegible]

Accountants JOHN D. LEWARS, C.A. 217 Pinnacle Street Belleville, Ontario Phone WO 8-[illegible]

GEO. A. WELCH AND COMPANY Chartered Accountants [illegible] Church Street — Belleville WO 2-[illegible] W. S. Stone C.A. — R. Irvine, C.A. Cobourg — Cornwall — Picton Pembroke

KENNETH J. SODEN Public Accountant Auditor 27 CAMPBELL STREET Belleville, Ont. WO 2-3249

T. A. MACHOLD Public Accountant Auditor 224 FRONT ST. Belleville, Ontario WO 2-4621

ARCHITECTS

WATSON AND WIEGAND Architects 219 Front St., Belleville, Ont.

AUTO PAINTING

AUTO BODY REPAIRS ROCKER PANELS INSTALLED RUST OUT SPOTS REPAIRED 24-Hour Service All Work Guaranteed WO 2-7653

BOAT REPAIR AND STORAGE

[illegible]

BUSES

BUS SERVICE TO TRENTON AND AIR STATION [illegible]

CONCRETE

[illegible]

CONSTRUCTION

[illegible]

DECORATING

PAINTING, DECORATING, PAPERING and PLASTERING GENERAL CLEANING SERVICE Call WO 2-[illegible] BERT SMITH

DEAD STOCK SERVICE

[illegible]

DRIVING SCHOOL

Call "EZE" METHOD DRIVING SCHOOL for Low, low rates on new automatic and standard cars. Fully insured. Dual controlled WO 2-9003 Anytime

ELECTRICAL SERVICE

LABELLE ELECTRIC are now servicing TV, radio, and electrical appliances Service As You Want It at Westgate Plaza DUNDAS STREET WEST WO 2-1125 After 6 — WO 2-7353

FLOORS AND WALLS

[illegible]

FLOOR FINISHING

[illegible]

FLOOR FINISHING

[illegible]

INSULATION

[illegible]

LAUNDRY COIN OPERATED

[illegible]

MARINE SERVICE

[illegible]

MIMEOGRAPHING RUBBER STAMPS

[illegible]

MUSIC SCHOOLS

[illegible]

PICTURE FRAMING

PICTURE FRAMES MADE TO ORDER [illegible]

PRIVATE INVESTIGATORS

[illegible]

RUG AND UPHOLSTERY CLEANERS

[illegible]

RUBBER STAMPS

[illegible]

SERVICE STATIONS

[illegible]

SERVICES

[illegible]

TYPEWRITER

[illegible]

TAILORING

[illegible]

VACUUM CLEANER SERVICE

[illegible]

WATER PRESSURE SYSTEM

[illegible]

BUSINESS OPPORTUNITIES

FOR LEASE

SERVICE STATION IN BELLEVILLE. IDEAL SET-UP FOR MECHANIC OR EXPERIENCED TUNE UP MAN.

LOW RENTAL

CAPITAL REQUIRED

$1,800.00

Enquiries Strictly Confidential

APPLY BOX 42

ONTARIO INTELLIGENCER O19-6t

MORTGAGES

RESIDENTIAL — FARM & COMMERCIAL FUNDS AVAILABLE

We can approve immediately property financing, up to 80% of value. Call —

ASSOCIATED REALTY INVESTMENT CO.

Zenith 83720 (no charge)

Our representative will arrange to call

ASSOCIATED REALTY INVESTMENT CO.

813 Princess St. — Kingston O4-tf

SECOND MORTGAGES PURCHASED and arranged. Darwin Realty Limited Box 186 Port Hope S9-3m

MORTGAGES

* NO BONUS
* NO HIDDEN COSTS
* LOW PAYMENTS
* FULLY AMORTIZED
* MAY BE INSURED
* $1,500 to $50,000.

YOU RECIEVE	MONTHLY PAYMENTS 5 Yr.	10 Yr
$1,500.	$33.88	$22.10
$2,000.	$45.17	$29.47
$2,500	$56.46	$36.83
$3,000	$67.75	$44.20
$3,500	$79.04	$51.57

Herbert Simrod

Real Estate & Mortgage Broker

WOODLAND 2-8010 O17-tf

COSTUME RENTAL

HALLOWEEN MASQUERADE and party costumes, over 300 to choose from. Don Foster, 80 Emily WO 8-6306 after 5 O11-17t

TRUCK RENTAL

TWO TON STAKE TRUCK BY day or hour for tuition [illegible] WO 8-[illegible]

DIAPER SERVICE

DIAPER HOME LAUNDRY SERVICE, Belleville. Free pick-up. Ideal baby gift. WO 8-6054 O22-1m

PETS FOR SALE

BLACK PURE BRED POODLE, 1 year old. WO 8-8466. O19-6t

LOST

REWARD FOR THE RETURN OF black and brown beagle, last seen around Station Street. WO 2-7332 after 5. O21-2t

BLACK AND WHITE BEAGLE hound, 6th concession of Tyendinaga. WO 8-6853 Collect. after 4 p.m. O19-3t

LOTS FOR SALE

200 ACRES OF LAND NO. 7 Highway on shore of Crowe Lake. Inquiries invited Box 10, Ontario Intelligencer. O22-3t

ATTENTION HUNTERS

DEER HUNTERS AVAILABLE

Registered Norwegian Elkhounds— The aristocrat of the hunting group.

PHONE

WO 8-5330 — After 6 p.m. O22-3t

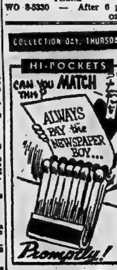

Boston Marathon Winner For Canada in 1937 Wants To See More Coaching Talent

By MARVEN MOSS

VERDUN, Que. (CP)—Walter Young believes the National Fitness Council should funnel more of its $5,000,000-a-year grubstake into coaching—perhaps even reaching outside Canada for coaching talent which, he says, is not plentiful here.

Young, now a broad-beamed man of 51, weighing 195 pounds, was the 1937 winner of the Boston marathon. Then he was 25 and weighed only 147 pounds—and he shed 10 pounds in the test of stamina.

His running exploits carried him from the relief rolls in the hungry 1930s to a job with the fire department in this Montreal suburb. As a captain, he now directs a station.

"We're drifting away from active sports," he said. "The Europeans have it all over us. The automobile has weakened our youth. The National Fitness Council is a good move—but to get a program off the ground you need much more expert coaching across the country.

"Right now there doesn't appear to be enough top-flight coaching to go around. Maybe they could use some of that money to bring it in."

NEEDED THE WIN

When Young won the Boston marathon 26 years ago he was out of work, and he and his wife were living on a tiny relief dole. But Herve Ferland, then mayor of this sports-minded community, had told him that a job would be found if Young won the big race in Boston.

Walt somehow scraped up the bus fare to Boston and there he beat a field of 190 distance runners, pushing his spare, six-foot frame to the finishing line in his lumbering gait.

"Actually, I was too tall," Young now says in figuring the makeup of a marathoner. "Five-foot-seven or so is probably a good height. Weight? Ideally, perhaps 120 pounds. You need physical qualities—but more important, a love for the game. You have to enjoy running.

"It's too severe for someone less than 20 years old. You need maturity. The younger athlete can get satisfaction from the shorter distances."

LOVED TO RUN

Walt loved running. On an average day he put in about 18 miles, sometimes much more—jogging as far as St. Hyacinthe, 34 miles east of Montreal and the home-town of Gerard Cote, a four-time winner of the Boston marathon.

Young drifted into distance running from the ring. As a young amateur boxer in his native Windsor Mills, Que., roadwork was part of his conditioning program.

"A bunch of us used to do it together. Soon I found that I was running away from the others. It seeped through to me that I was running easily, so I started trying longer distances."

A year after his Boston triumph, Young won the Canadian marathon championship at Montreal. But during the war years marathon running petered out. "I gave it a try again after the war," he said, "but it didn't work out."

VIEWS FUTURE

Nowadays he goes in for bowling, and pistol and rifle shooting. He has a 140 average in duckpins, and is a director of the Quebec Rifle Association. His son Stanley, 20, is a civil engineer.

Is there a future in Canada for marathon running? Young feels that Calgary's Doug Kyle is close to the international level, but he sees few others on the horizon.

"If the participant sports come back, the marathon will catch on with them. Among every segment of athletically-minded people, you'll find a certain percentage interested in the big runs."

TO BUY WHEAT?

NEW YORK (AP)—A delegation of four Soviet trade officials—possibly empowered to buy U.S. wheat—arrived here Monday night. The group was headed by Sergei A. Borisov, first Soviet deputy minister for foreign trade. Borisov headed the Soviet delegation that recently concluded negotiations for the purchase of Canadian wheat.

Rylstone

RYLSTONE—Mr. and Mrs. Gary Lounsbury, (nee Patsy Spencer) returned from their honeymoon boat cruise on the Trent waterways recently, to be met at the dock, at Hastings, by a crowd of relatives of the two families and a few neighbors, Mr. and Mrs. Wilfred Spencer, (parents of the bride), Mrs. Spencer's sister, Mrs. Jim Smith, Toronto, Gary's parents, Mr. and Mrs. E. Lounsbury, Hastings, were supper guests of the newlyweds on board ship, while other family and friends arrived later.

Several Rylstone residents were recent patients in Campbellford Memorial Hospital. Mrs. Lily Anderson, 11th line has been a patient there for several weeks. Mrs. Ralph Heath and Mr. Charles Stewart spent a few days there. Mrs. Lawrence Meiklejohn's little daughter was born there on September 28th. Mrs Ellis Jones was a patient there for over three weeks following a heart attack at her home. All but Mrs. Anderson have returned home.

Mrs. Clarence Thomson and family called on her aunt and uncle, Mr. and Mrs. Ellis Jones on Sunday afternoon; also on Mr. and Mrs. Lawrence Meiklejohn and family and Mrs. Chester Meiklejohn. Mr. and Mrs. Cecil Finch also called on the Meiklejohn family on Sunday afternoon.

Mr. and Mrs. Walter Reid and George were Sunday guests of Mr. and Mrs. Percy Reid, Anne and Ted. Anne, a second year arts student at Queen's University, Kingston, spent the Thanksgiving holiday with her parents and brother Ted.

Mr. and Mrs. Bill Amm and Cherene, Toronto, were Sunday guests of her sister and husband, Mr. and Mrs. Jack Spencer, Johnny, Douglas, Philip and Mark.

ATTEND WEDDING

Mr. and Mrs. Jim Smith, Willowdale, Toronto, have been visiting her sister, Mrs. Wilfred Spencer, and other family members here, after attending the Lounsbury - Spencer wedding, at Rylstone United Church on Saturday, October 5th.

Mr. and Mrs. Geordie Sutherland, Stirling, visited the Thomson and Anderson families here on Sunday. Mr. and Mrs. Ross Thomson, Danny and Wendy, Ottawa, spent the weekend at their cottage at Allan's Mills and called on relatives here.

Mr. and Mrs. Wilfred Spencer, her sister and husband, Mr. and Mrs. Jim Smith of Willowdale, Toronto, spent the Thanksgiving weekend with the ladies' brother and his wife, Mr. and Mrs. Carl Price, at Combermere.

Mr. and Mrs. Thomas McKeown and Agnes (nurse-in-training at Belleville General Hospital) spent a few days in Hamilton, recently where they visited Mr. and Mrs. Bill McKeown. Bill and his father attended the Plowing Match at Caledon.

Mr. and Mrs. Chuck Miller and little daughter, and Mr. and Mrs. Warren Ecker of Toronto were weekend visitors with Mr. and Mrs. Charles Stewart and Cathy.

Mr. and Mrs. Mel Andrews, Peterborough, were Sunday guests of Mr. and Mrs. Percy Reid, Anne and Ted.

VISIT COUSINS

Debbie, Danny and Chrissie Dooher, Campbellford, spent the weekend with their Thomson cousins, while their parents, Mr. and Mrs. Doug Dooher, took a short holiday at Lake St. Peter.

Mr. and Mrs. Ernie Reid and family, Stirling, were Sunday guests of his mother, Mrs. Essie Reid.

Mr. and Mrs. Douglas Cranston, Gerry and Eric, Napanee, were holiday weekend visitors with her parents, Mr. and Mrs. Aaron Anderson.

Mr. John Rowe, Stanwood, is spending a few days with her daughter and husband, Mr. and Mrs. Roy Stewart and Marilyn. Glen Stewart of Peterborough spent the weekend at home. His grandfather, John Stewart, returned to Peterborough with him where he will visit his daughter, Mrs. Bill Donaldson, her husband and granddaughter Susan.

MANY DIAMONDS

Between 1871 and 1914, South Africa's famous Kimberley diamond mine yielded 14,504,375 carats.

"Just a Second"

"There you are, dear — your first cup of tea."

Thomasburg

THOMASBURG — Mr. Robert Millar of Oshawa who has spent sometime with his son, Mr. Robert Millar, Mrs. Millar and family here has returned home.

Mr. and Mrs. E. Prindle attended the recent centennial services at St. Andrew's United Church, Gilead.

Mr. and Mrs. William Geen and Mr. and Mrs. Ross Wilson attended the special Thanksgiving services at St. John's Anglican Church, Moneymore.

The Boy Scouts, Cubs and Explorers have resumed their meetings for the season.

Mr. and Mrs. Clayton Porter of Detroit, Mich., are spending some time at the Porter home.

ANNIVERSARY SERVICES

On Sunday, October 6th, the anniversary services for Thomasburg United Church took place in Moira United Church with the pastor, Mr. George Dyson as the speaker. In the morning, music was supplied by Thomasburg choir accompanied by Mrs. Ross Wilson while at the evening service, Moira choir furnished the music.

Special Thanksgiving services took place in Christ Church (Anglican) Thomasburg on October 6th with the rector, the Rev. Gordon Black as the speaker.

The last of the charred ruins of Thomasburg United Church have been drawn away to be used as fill.

The excavation has been made for a basement for a new church, plans for which are under consideration, a meeting having taken place last Thursday evening, October 10th with another planned for this week.

TURKEY SUPPER

The turkey supper sponsored by the United Church in the IOOF Hall on October 9th was exceptionally well patronized. Although hampered by the loss of their dishes and silverware at the time of the fire, the ladies did a fine job of catering to the large crowd in attendance.

Many of the neighboring associations including Tweed United, U.C.W., Christ Church W. A. Thomasburg, Roslin U.C.W.; Moira U.C.W.; and Thomasburg Rebekah Lodge came to their aid with the loan of dishes, silverware and equipment, as well as cooking and financial aid, while several of the Anglicans helped with the actual work.

Mrs. Wesley Martin and Mr. R. Fraser who have been patients in Belleville General Hospital for some time, have returned to their homes.

Mrs. Margaret Geen, who was rushed to Belleville hospital late last week by ambulance, is still in critical condition.

Mr. and Mrs. W. B. Brown and family of Toronto spent the holiday weekend at their summer home here.

The Scouts and Cubs staged a paper drive around the district on Saturday, October 12th.

There was no service for Thomasburg United Church on Sunday, October 13th, as West Huntingdon appointment was celebrating their anniversary on that date, but service took place as usual in Christ Church.

Mr. and Mrs. E. Prindle spent Sunday in Toronto.

The sympathy of the community is extended to the bereaved relatives of the late Mr. E. Davidson, whose funeral took place from his residence to Roslin United with interment in Thomasburg cemetery on October 15th. Rev. Robert Nichols of Plainfield pastoral charge, was in charge of the service at the church and at the cemetery. Bearers were Messrs Newton Wilson, S. Coulter, Ed Sherwin, Pat Buckley, William Buckley and William Scott.

White's District

WHITE'S DISTRICT — Master Barry Hunter of Belleville, was an overnight visitor on Monday of his grandparents, Mr. and Mrs. Walter Jones.

Mr. and Mrs. William Yateman and Brenda were Sunday guests of her sister, Mrs. Ada Patrick of Frankford.

Mrs. Margaret Arbuckle of Carrying Place was a Friday caller of her daughter, Mrs. Kenneth Smith.

TEA AND BAZAAR

Visitors from Bay of Quinte Institute and White's Church at the Hastings County Home Wednesday afternoon were: Mrs. Ritchie Ketcheson, Mrs. Alva Meyers, Mrs. Clayton Stickle, Mrs. Ernest Curtis, Mrs. William Yateman, Mrs. Cecil Jeffery and Mrs. Lorne Hunt for afternoon tea and bazaar.

Mrs. R. McDonald entertained a few ladies to a Stanley party on Wednesday afternoon.

Mr. and Mrs. Clayton Ritz, Janet and Cathy of Thurlow, were Sunday guests of her mother, Mrs. W. Jeffery.

Mr. and Mrs. William Hunter, Robert and Barry were Sunday visitors of Mr. and Mrs. George Bilham and Mr. and Mrs. Walter Jones.

ANNIVERSARY SERVICE

Among those who attended anniversary service at Wesley United Church on Sunday from White's Church were Mr. and Mrs. Jermyn Palmer, Mrs. W. Jeffery, Mr. and Mrs. L. Defoe, Diane and Gary, Mrs. A. Jones, the Misses Cynthia and Wendy Jones and Donnie May, Mr. Clifton Rush and Miss Louise Rush.

Mr. and Mrs. Ted Trice, Stephen and Cathy of Belleville, were Sunday guests of Mr. and Mrs. Ernest Curtis.

There will be no church service at White's Church on Sunday so that members may attend anniversary service at Centenary United Church. Sunday school will be held at the usual time.

Mr. Isaac Arbuckle of Toronto, was a Thursday and Friday visitor of his sister, Mrs. Kenneth Smith, Mr. Smith and Margaret.

Sunday visitors of Mr. and Mrs. Kenneth Smith were her brother, Mr. Archie Arbuckle of Belleville, and uncle, Mr. Mac McCafferty and Ralph Tedesco of Bayside.

Master Teddy Arbuckle was a Saturday visitor of his cousin, Miss Margaret Smith.

OWENS OUT AGAIN

SYRACUSE, N.Y. (AP)—Steve Owen, former coach of the Saskatchewan Roughriders, has been removed as field coach of the winless Syracuse Stormers of the United Football League. Owen will serve as an "advisory coach," Phil Parsons, Stormers president, said.

(Advertisement)

Announce New Healing Substance... Shrinks Piles, Checks Itch

Exclusive healing substance proven to shrink hemorrhoids... and repair damaged tissue.

A renowned research institute has found a unique healing substance with the ability to shrink hemorrhoids painlessly. It relieves itching and discomfort in minutes and speeds up healing of the injured, inflamed tissues.

One hemorrhoidal case history after another reported "very striking improvement." Pain was promptly and gently relieved ... actual reduction or retraction (shrinking) took place.

Among these case histories were a variety of hemorrhoidal conditions. Relief even occurred in cases of long standing, and most important of all, results were so thorough that this improvement was maintained over a period of many months.

This was accomplished with a new healing substance (Bio-Dyne) which quickly helps heal injured cells and stimulates growth of new tissue. Bio-Dyne is offered in ointment and suppository form called Preparation H.

In addition to actually shrinking hemorrhoids, Preparation H lubricates and makes elimination less painful. It helps prevent infection which is a principal cause of hemorrhoids.

Just ask your druggist for Preparation H Suppositories or Preparation H Ointment (with a special applicator).

Satisfaction guaranteed or your money refunded.

I NEED A BED, A HARNESS & A LEASH. WALKER HARDWARE HAVE THEM.

To Help Injured Players

OHA Establishes Fund

TORONTO (CP)—The Ontario Hockey Association has established a welfare fund to aid clubs in providing assistance to OHA players who may suffer serious injury either playing in or travelling to a game.

Harold Ballard, owner of Toronto Maple Leafs of the National Junior A circuit is chairman of the fund committee, established at the last annual meeting of the association.

Other members are OHA president C. G. Patterson of Guelph, Matt Leyden of Oshawa, Jack Devine of Belleville, Frank Buckland of Peterborough and Bill Bakst, Bill Hanley is business manager.

A sum of $5,000 has been set aside by the OHA to start the fund, and member clubs have been asked for suggestions on how they may contribute to its expansion.

Players and game officials in every association under OHA jurisdiction are eligible for benefits, an OHA official said Monday.

The association includes the Northern Ontario Hockey Association, the Ontario Minor Hockey Association, the Toronto Hockey League and the Western Ontario Athletic Association.

CJBQ Program Highlights

TUESDAY

8.50—News Roundup.
10.30—Latin America - 1963. Last of seven programs on South American countries.

WEDNESDAY

7.35—Sports Roundup. With Jack Devlin.
9.30—Morning Meditations. A religious program.
2.30—Country Junction. Folk, country and western music with Cass Finley.
2.45—Melody Mood. Orchestras. An all Mozart program.
11.00—News Roundup. Local and national.

CJBQ
FM 97.1 mc/s
Regularly scheduled programs on CJBQ AM are broadcast on CJBQ FM except during the following time periods.

TUESDAY

3.05—Afternoon Concert. Light classics, broadway and film music.
9.05—Music As You Like It. Program of requested instrumental music, ballad, instrumental and vocals.

WEDNESDAY

12.30—Luncheon Music.
2.35—Noontime Calling.
3.05—Afternoon Concert. Broadway and Film Musicals and Light Classical Programs.
8.05—Concert Time. The Utrecht Symphony Orchestra and the Amsterdam Concertgebouw.
9.05—Music As You Like It.

AT THE PARK—Sylvia Syms portrays the leader of the hundred Roman soldiers who changed the face of the ancient world in "Amazons of Rome", the Eastmancolor epic co-starring Louis Jourdan and Nicole Courcel which is now at the Park Theatre today and Wednesday through United Artists release. On the same program the most terrifying picture ever created—"Diary of a Madman" in Technicolor starring Vincent Price. Both features are first showings. Complete shows at 7.00 and 8.50 p.m.

Wanted, Minor Hockey Coaches!

The need for coaches in the Belleville Minor Hockey Association is still an urgent one.

A meeting has been called for Thursday night at the Recreation Centre at eight o'clock.

Anyone wishing to coach a midget hockey team is asked to attend Thursday's meeting.

Consecon

CONSECON — Mr. and Mrs. W. K. Woof spent Thanksgiving in Kingston.

Mrs. Ruby Vick, Bloomfield spent a few days with her sister Mrs. Jenny Bates.

Mr. and Mrs. Richard Huycke and family, Bata, and Mr. and Mrs. Bill Rattray and family, Bloomfield were Sunday guests of Mr. and Mrs. William Rattray.

Mr. and Mrs. Roy Southorn and family, Trenton and Mr. and Mrs. George Southorn and family, Trenton were Sunday guests of Mr. and Mrs. R. D. Southorn.

Mr. and Mrs. Bob Ferguson, Barrie were weekend guests of Mr. and Mrs. Lorne Alyea.

Mr. and Mrs. Ted Carter and family, Salem were Sunday guests of Mr. and Mrs. Harold Keeping.

Mrs. Marjorie McCosker and daughter Ann of Kingston were weekend guests of Mrs. Mary McCosker.

Mr. and Mrs. Rodney Alyea and boys, and Mr. Robby Alyea of Kitchener were holiday guests of Mr. and Mrs. Robin Adair.

Thanksgiving Day guests of Mr. and Mrs. Donald Spencer, Don, Randy, Paul, Stevie and Susie of Barrie were weekend guests of Mr. and Mrs. George Le Roy.

Mr. and Mrs. Lorne Alyea, and Mr. and Mrs. Ken Alyea were Monday evening guests of Mr. and Mrs. George Scott, Ken and Greg at Trenton.

Mr. and Mrs. Howard Young, Toronto spent the weekend with Mr. and Mrs. E. Ross Bush.

Mr. and Mrs. Francis Mullan of Toronto were weekend guests of Mr. and Mrs. Jerry Mattis.

Mr. and Mrs. Reid Tripp of Windsor were weekend guests of Mr. and Mrs. Percy Mattis.

Miss Christine Cameron, Trenton spent the weekend with Miss Debbie Baldwin.

On Saturday Mrs. Phillip Baldwin received the news of the death of her father, Mr. Ruffin Hicks of Lennoxville, Que., Sympathy is extended to the family.

THEATRE FEATURE TIMES

AT THE BELLE — Lawrence of Arabia, in Technicolor. Super Panavision, Alec Guinness, Anthony Quinn, Jack Hawkins, Peter O'Toole, Anthony Quayle, Claude Rains, Arthur Kennedy, Donald Wolfit, Peter O'Toole as "Lawrence". 2.00-5.30-9.00.

AT THE PARK — All shows at 7.00 and 8.50. "Amazons of Rome", Louis Jourdan, Sylvia Syms, 1.30-5.00-10.30. "Diary of a Madman", Vincent Price, Nancy Kovak, 3.30.

I am a Teenager and have joined The Earlsie Doll Fan Club started by WALKER HARDWARE.

TAKE HOME A... "BAG OF BURGERS"

KEEP MOM OUT OF THE KITCHEN ONCE A WEEK!

● PA-PA BURGERS ● TEEN BURGERS
● MA-MA BURGERS ● BABY BURGERS

A SIZE FOR THE WHOLE FAMILY

A & W DRIVE-IN

COMPLETE TV ANTENNA SERVICE

GOOD TV PERFORMANCE STARTS WITH YOUR TV AERIAL

This is especially true today with all the new channels available. For sharp, clear reception on ALL channels, let us install the NEW CHANNEL MASTER CROSSFIRE ANTENNA

A SELF-SUPPORTING TOWER
Is the Modern Way to Install your TV Antenna
● NEAT APPEARANCE
● LONG LIFE—NO RUSTING
● NOTHING ATTACHED TO THE ROOF

AN FM AERIAL
Will give the ultimate in clearance and selectivity in FM reception. Get the most out of your FM receiver!

ALL WORK GUARANTEED
OPEN FRIDAY EVENINGS 'TIL 9
PHONE FOR A FREE ESTIMATE
FINKLE ELECTRIC LTD.
334 PINNACLE ST. DIAL WO 2-5331

Movie Column

"Writing Is a Lonely Life' Says Tennessee Williams

By ROB THOMAS

PUERTO VALLARTA, Mexico (AP)—Tennessee Williams sat in a hotel bar and stared at his martini. "Writing is a lonely life," he said.

He wore only bathing trunks and a tattered tan dyed that day. It was the end of a humid afternoon on the Pacific shore.

The Academy Award winner had come to this tropical resort to write some new scenes for the film version of his play, Night of the Iguana. Although producer Ray Stark was prepared to pay him a small fortune, Williams asked only for his expenses.

As he sipped the martini, he seemed world-weary.

"I usually do my writing in Key West," he said. "There is no social life there and that suits me. I avoid all social contact. I think a writer must.

IT'S EXHAUSTING

"Nobody but a writer knows how exhausting it is to write. Nobody except perhaps a writer's wife. She knows what hell it is to put up with a writer and it's paid for in silence.

"I was only sixteen years old when I did. After that I've emotionally worn out. I've never been able to write very well in Mexico; it is too humid and enervating here. It is hot in Key West (Florida), but it is there you have the trade winds that make the climate continually invigorating."

Williams, who is not married, said he knows a few writers—generally, he avoids fellow craftsmen.

"They are under the impression I like to talk shop," he explained. "And that complicates things. The fact is I am not a rich man. I work at it all. From the moment I started making money from my plays, I was in the 50 - 50 - per - cent income tax bracket. How on earth can I save any money?"

When Williams finishes here, he will attend to some business in New York and then go to Key West to work on script. Three plays he has in mind. His contribution to this season in New York will be a rewrite of last year's The Milk Train Doesn't Stop Here Any More.

"It is about 85-per-cent rewritten," he said. "I thought it might be valuable to get a new concept of the play from a new company. It came out during the newspaper strike and ran only 69 performances. I thought it was worth doing again."

It is mental energy that keeps him writing, Williams said. Every morning after breakfast he can be seen climbing the stairs to his work room, a large cold drink in hand and his Boston terrier Gigi at his heels, ready to race up the three to four hours of the lonely life.

AT THE BELLE — Alec Guinness, as Prince Feisal, in "Lawrence of Arabia", winner of 7 Academy Awards including Best Picture, continuing at the Belle Theatre, Belleville. Also starring Anthony Quinn, Jack Hawkins, Peter O'Toole, Claude Rains and Arthur Kennedy. Super-Panavision, in super-Technicolor. 2.00-5.30-9.00 p.m.

TV—Radio Column

'Crisis' Truly an Unusual Broadcasting Enterprise

By CYNTHIA LOWRY

NEW YORK (AP)—"Crisis: Behind a presidential commitment," a special ABC news program Monday night, was truly an unusual broadcasting enterprise.

The most remarkable aspect was that producer Robert Drew got permission to have his cameras and sound equipment with the principals during the critical moments last June when the Kennedy administration was preparing for a showdown on the admission of two Negro students to the then-segregated University of Alabama.

The cameras covered not only President Kennedy, and the attorney - general, but Alabama Governor George C. Wallace and the two students as well.

Intimate scenes showed Attorney-General Robert F. Kennedy in his shirt sleeves, pouring his office while planning justice department moves, and a council meeting in President Kennedy's office.

Frequently in protect privacy sound was cut off. But most of the time the Kennedy brothers went about their work as if they were oblivious to the cameras.

Wallace used his moments on camera to explain first his position and later his bitterness over federal intervention.

The ABC cameras also showed a briefing session during which the Negro students were advised what to wear and how to act when they presented themselves for admission.

It was a great broadcast. And it may start some arguments about the way the affair was handled by all concerned.

Recommended Tonight

Mr. Novak, NBC, 7.30 - 8.30 EDT — Hits the integration theme.

Frankford

FRANKFORD — Mr. and Mrs. Allan Caldwell and son Michael of Newburgh were Sunday guests with Mr. and Mrs. Hugh Caldwell and Mr. and Mrs. Arthur Howard.

Mrs. Evan Cleveland and daughter Marlene spent Thanksgiving weekend with relatives in Cornwall.

Mr. and Mrs. William McLaren were Sunday guests with Mr. and Mrs. Alex Kennedy and daughters in Campbellford.

Cpl. and Mrs. Jack McLeod and family of Petawawa spent Thanksgiving weekend with Mrs. R. McLeod and son Danny.

Rev. and Mrs. T. J. Riddell of Picton were Tuesday guests of Mrs. C. D. Powell.

ATTENDS WEDDING

Mrs. Enzio Baker attended the Elliss — Baker wedding in Belleville on Saturday.

Mr. and Mrs. V. T. Carswell and Mrs. Ethel and Mrs. Aidea Arthur of Wooler and Mr. and Mrs. Homer McCollum of Alnwick were Sunday dinner guests with Miss Marjorie Forbes.

Mr. and Mrs. Raymond Wallace and family of London and Mr. and Mrs. Edward Shan and family of Lakefield spent Thanksgiving weekend with Mr. and Mrs. Harold McLeod and family.

Rev. and Mrs. Fred Spring and family were Thanksgiving Monday guests with relatives in Peterborough.

Mr. and Mrs. Wally Cleveland and family of Kingston were Sunday guests with Mr. and Mrs. Harold McLeod and family.

HOLIDAY GUESTS

Mr. and Mrs. Ernest Brown of Toronto and Miss Celia Morgan and Mrs. Ted Sopinka of Hamilton visited Mr. and Mrs. Raymond Rowe and family on Thanksgiving Monday.

Mrs. Emily Fleming of Toronto and Mrs. Earle Baker attended the convention at the Westbury Hotel in Toronto last week.

Mr. and Mrs. Peter Mitchell and daughter Cathy of Hamilton spent Thanksgiving weekend with Mr. and Mrs. William McLaren.

Mr. and Mrs. Tom Elliott and Mr. and Mrs. Andrew Elliott of London spent Thanksgiving weekend with Mr. and Mrs. Harold Caldwell and family.

Mr. and Mrs. Edmund Draycup of Lakefield were guests on Thanksgiving Monday with Mr. and Mrs. Walter Morrow.

Mr. and Mrs. Gerald Haggerty and family spent a weekend at Quebec's grande waters. And although this has been only a week-end report, a good time must have been recorded.

Brigitte Guerre of St. Pie de Bagot, fishing the Black River, a tributary of the larger Yamaska River, caught six large muskies, one measuring 43 inches. More than 30 of the big fish have been taken from the Black River this year, making it the hottest muskie spot in Quebec.

A 33-pound muskie was caught in Chambly Basin and one weighing 36 pounds and measuring 33 inches was taken from Lake Deschenes on the Ottawa River. Five weighing up to 24 pounds each were hooked and nearly dipped out of sight.

As the 80-pound test line of Helen McCartney's trolling rod pulled taut, she was ready.

The muskie fought fiercely but in 20 minutes Miss McCartney had reeled it into the outlet. The fish weighed 38 pounds, 10 ounces, and was 49 inches long. It was the biggest catch of the season for Lake St. Francis, a broadening of the St. Lawrence River above Montreal.

Ten years ago Miss McCartney used a pike - and - minnow plug made of wood to land her biggest muskie in the same lake, a 43-pounder 54 inches long.

That fish is the largest caught in the lake in recent memory although it wasn't as big as the 48½-pounder Thomas Vass, now 80, caught with his father in 1900. "I'm still trying to beat it," Miss McCartney said. "I don't believe it."

Vass long ago abandoned the fishing rod for the fireplace but his secretary is a real muskie fan.

"She's out there every day without fail," Vass says.

"I'm just crazy I guess," says Miss McCartney. She guides for camp guests, particularly visiting American sportsmen who return year after year.

The muskie season in Vass's area lasts from May 16 to Dec. 1. Bass and trout, also fished in the lake, have shorter seasons.

Vass says lake fishing has been getting progressively worse each year, because of over-fishing and under-stocking.

Albert Bourtoumechka, director of wildlife management for the Montreal district, and his staff are deep in study of the muskie. Their report is due in late fall.

"We're pretty excited about it because maybe now we'll be able to get something done about preserving what we have in the lake," Vass says. "It's something we've wanted done for a long time."

Has Banked $128,230 So Far

Palmer Leads 'Gold Rush'

DUNEDIN, Fla. (AP) — Arnold Palmer continues to lead the touring golf professionals with total winnings of $128,230 through this week's Sahara Invitational, the U.S. Professional Golfers Association announced Monday.

Palmer has played in 20 tournaments, won seven and finished among the first five in 13 of them. His winnings put him more than $30,000 ahead of Jack Nicklaus, with $98,230 in 24 tournaments. He has won five. Julius Boros is third, having played in 26 tournaments and from $77,358, followed by Tony Lema with $66,227, Gary Player with $62,652, and Dow Finsterwald with $48,814.

The top 10 winners is completed by Don January with $33,704, Bobby Nichols $29,094, Bruce Crampton $29,818, and Mason Rudolph $21,995.

Canada Outdoors

Woman Battles Muskies With the Best of 'Em

By JOE DUFUIS

CAZAVILLE, Que. (CP)—The red - striped aluminum lure glided just beneath the surface of Lake St. Francis, then suddenly dipped out of sight.

As the 80-pound test line of Helen McCartney's trolling rod pulled taut, she was ready.

The muskie fought fiercely but in 20 minutes Miss McCartney had reeled it into the outlet. The fish weighed 38 pounds, 10 ounces, and was 49 inches long. It was the biggest catch of the season for Lake St. Francis, a broadening of the St. Lawrence River above Montreal.

Ten years ago Miss McCartney used a pike - and - minnow plug made of wood to land her biggest muskie in the same lake, a 43-pounder 54 inches long.

That fish is the largest caught in the lake in recent memory although it wasn't as big as the 48½-pounder Thomas Vass, now 80, caught with his father in 1900. "I'm still trying to beat it," Miss McCartney said. "I don't believe it."

Vass long ago abandoned the fishing rod for the fireplace but his secretary is a real muskie fan.

"She's out there every day without fail," Vass says.

"I'm just crazy I guess," says Miss McCartney. She guides for camp guests, particularly visiting American sportsmen who return year after year.

The muskie season in Vass's area lasts from May 16 to Dec. 1. Bass and trout, also fished in the lake, have shorter seasons.

Vass says lake fishing has been getting progressively worse each year, because of over-fishing and under-stocking.

Albert Bourtoumechka, director of wildlife management for the Montreal district, and his staff are deep in study of the muskie. Their report is due in late fall.

"We're pretty excited about it because maybe now we'll be able to get something done about preserving what we have in the lake," Vass says. "It's something we've wanted done for a long time."

GRAND OPENING!!
SATURDAY, OCTOBER 26th
CATALINA CLUB
(Fully Licensed)
AT
TOPS MOTEL
WITH THE
BLUE NOTES
AND
CHAPMAN & COOK (Jazz Dancers)
RESERVATIONS — WO 2-0852

BEST PICTURE OF THE YEAR!
WINNER OF 7 ACADEMY AWARDS
NOW!
LAWRENCE of ARABIA
FIRST TIME AT POPULAR PRICES!
Daily 2.00 8.00
WED. SAT. SUN. BELLE
Doors 1.30 7.15
(FREE LIFT SUSPENDED)

Lawrence of Arabia
GREAT ADVENTURE
TODAY - WED.
Complete Shows 7.00-8.50
FIRST SHOWINGS-ALL COLOR SHOW!
THEY FOUGHT LIKE TEN THOUSAND UNTAMED VIKINGS!
AMAZONS OF ROME
LOUIS JOURDAN SYLVIA SYMS
THE MOST TERRIFYING MOTION PICTURE EVER CREATED!
VINCENT PRICE
diary of a madman
TECHNICOLOR
ADULT ENTERTAINMENT
Park
Thurs. - Fri. - Sat.
FIRST SHOWINGS

Astrological Forecasts

By SYDNEY OMARR

For October 23

Routine tendency to act on suspicion instead of facts. Strive for realistic approach. Avoid scattering forces. Be observant.

Sagittarius (Nov. 23 to Dec. 21) Plan for relaxation, hobbies. Good for browsing. Add to knowledge by reading, discussing. Read Cancer message. Remember yourself; add to possessions.

Capricorn (Dec. 22 to Jan. 20) Accept responsibility. Put forth best efforts...and demand best from others. Time for accomplishment; complete project. The key is the Bank.

Aquarius (Jan. 21 to Feb. 19) Time for holiday fantasies. Avoid needless worry, moodiness. Good time to work with charity, civic institutions. Sum up goals...take constructive steps forward.

Pisces (Feb. 20 to March 20) Changes due. You can verify certain beliefs. You are now in "strong" position. Act accordingly...take the lead, and if in authority, give credit where due.

If today is your birthday you are charming, sensitive, and capable of giving and receiving friendship.

GENERAL TENDENCIES—Cycle high for Capricorn, Aquarius, Pisces. Special word to Cancer: Time is on your side. Don't overwash.

Stirling

STIRLING — On Wednesday evening the District Deputy Grand Patriarch Dwight Reynolds of Tyrone paid his official visit to Stirling with his Installing team.

The newly elected officers of Stirling Encampment No. 80 I.O.O.F. were installed in the Oddfellows Hall on Charlotte Street.

At the close of this impressive ceremony there were several brief addresses after which refreshments were served in the banquet hall.

The new officers are as follows: New Past Chief Patriarch — Stan Thompson; Chief Patriarch — Ross Sharp; senior warden — Clayton Burrill; high priest — Glenn Rush; recording scribe — George Carlisle; financial scribe — Charles Carter; treasurer — Roy Tresher, junior warden — Gordon Richardson; guide — Clifford Haught; 1st watch — Robert Ruttle; 2nd watch — John Carlisle; 3rd watch — Earl Wallace; 4th watch — Ivan Rine; inside sentinel — Everett Cooke; outside sentinel — William Jeffs; 1st guard tent — Angus Johnston; 2nd guard tent — Elden Carlew; musician — Ralph Jaffs and color bearer — Karl Sine.

ELK HAREM

In mating season in October and September the male American elk may collect as many as 60 females.

"Actually, what it is—she's selling Christmas cards in her spare time."

THE HOT CORNER

CRANKSHAFT EXCHANGE

REMANUFACTURED ORIGINAL EQUIPMENT

CHEVROLET & PONTIAC

6 CYLINDER

33.95

USE YOUR CREDIT "CHARGE IT"

NO MONEY DOWN Interest free 30 day charge accounts. Up to 36 months to pay.

EXTRA! 5% CASH and CARRY BONUS COUPONS

CANADIAN TIRE ASSOCIATE STORE

Corner Coleman & Harriet Streets

PHONE 962-2400 — HALL WE 2-2400

EASY TERMS

Daily Crossword Puzzle

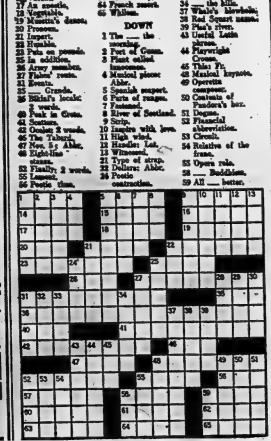

ACROSS

1 Overhead trans.
5 Children's right.
9 French relative.
12a Kind of bait.
13 Bird or Ld.
14 Vacant.
15 Jr.'s middle.
16 Vegetable.
18 Mardi Gras dance.
20 Process.
21 Import.
22 Rebuke.
23 Pets on pounds.
25 Be sedentary.
26 Army member.
27 Finder's fee.
31 Events.
32 Ms. Grenda.
35 Blink's locale: 2 words.
40 Lair in Cuba.
41 Sections.
42 Cooks 2 words.
45 The Talent.
46 Ms. Van Alen.
48 Eight-line.

DOWN

1 The — the meaning.
2 Part of Guam.
3 Plant cultivation.
4 Mailed Peace Aide.
5 Spanish aspect.
6 Parts of ranges.
7 Fasten.
8 River of Scotland.
9 Strip.
10 Inspire with love.
11 High wind.
12 Header: Ind.
13 Witnessed.
21 Type of strip.
22 Dollars: Abbr.
24 Poetic contraction.
25 Ohio pilot.
28 Mealtime utensils.
29 Fleece.
30 Grand Polish Venetian.
31 Man's name.
33 Sound as a bell.
34 Hikers' way.
36 French resort.
38 Widens.
39 The — the meaning.
41 Useful Latin phrase.
44 Playwright Coward.
45 Tibbi Pt.
46 Musical keynote.
49 Operetta composer.
50 Contents of President's box.
51 Degree.
52 Financial speculation.
53 Circuit.
54 Relative of the franc.
55 Opera role.
56 — Reddison.
59 All — better.

EXTRA! 5% CASH and CARRY BONUS COUPONS

CANADIAN TIRE CORPN

CANADIAN TIRE ASSOCIATE STORE

Corner Coleman & Harriet Streets

PHONE 962-2400 — HALL WE 2-2400

EASY TERMS

ABOUT FIFTY Belleville Boy Scouts went on the air, last weekend, joining the Boy Scouts' Jamboree of the Air. In this picture, John Barlow, 11, of the 17th Troop is broadcasting while Martin Wormald of the same troop looks on. G. H. Rennie, president of the Belleville and District Amateur Radio Club and owner and operator of the radio equipment, keeps an eye on the transmitter dials.

32 African Countries Set Out to Bring S. A. to Knees, And Drive Portugal Out

By TOM HOGE

UNITED NATIONS (AP)—Armed with the most-powerful voting force the United Nations has ever known, 32 African countries have set out to bring South Africa to its knees and drive Portugal from the African continent.

The strength mustered by the young African states to ram through resolutions denouncing race repression in South Africa and Portugal's treatment of its territories has made a deep impression.

It also has caused apprehension at the UN as extremist African elements step up demands to expel both South Africa and Portugal. This fear is mainly prompted by threats from both countries to quit on their own rather than submit to ceaseless invective in the world forum.

The Africans are dedicated to the common aim that they must never again undergo servitude.

On colonial issues, the Africans have chalked up an impressive voting record. What they have achieved is open to question.

MARSHALS OPINION

The rash of resolutions denouncing apartheid (race separation) has helped marshal world opinion against Premier Hendrik F. Verwoerd's, South African regime and its policies.

It has also prompted white south Africans, including many who oppose apartheid, to close ranks and give the premier support he never anticipated.

Determined to make South Africa an economic as well as a moral outcast, the African bloc pressed the General Assembly last year into calling for a sweeping trade boycott of Verwoerd's government. This has had little effect because the Western powers have refused to go for harsh penalties against either South Africa or Portugal.

On the other front, the black nations have tried to force Portugal to give full freedom to its African areas by putting through a Security Council call last summer for an embargo on arms shipments.

The Africans staged another show of strength this month when they rallied 106 nations behind a demand that South Africa call off a political trial and free political prisoners.

The Western powers went along with the resolution as a whole because of world sentiment. They abstained on a key paragraph and made plain they did not relish telling a sovereign nation how to run its court system.

Diplomats have hopefully detected a slight relaxation of position by both South Africa and Portugal.

Norman E. Edwards
OPT. D.
Optometrist
McCarthy Theatre Building
221 FRONT STREET
DIAL WO 3-4168

Collection Of Leaves

Leaves will be collected from the streets on the east side of the river in accordance with the schedule shown below. Homeholders having leaves for pick-up are requested to place them in piles at the edge of the travelled portion of the street before 8.00 a.m. of the date shown for their street. Persons wishing to have the truck dump leaves on their property while in the area are requested to call WO 8-6481, Extension 48.

Leaves on the west side of the river will be collected during the week of October 28. A schedule for this area will appear later.

WEDNESDAY, OCTOBER 23

Ann St., Charles St., Albert St., Foster Ave., Queen St., Eastwood Park Dr., Hastings Dr., Montgomery Blvd., MacDonald Gdns., Clarke Blvd., First, Second, Third, Fourth, Fifth, Sixth St., Bay Drive.

THURSDAY, OCTOBER 24

Bernhart St., Chatham St., Lingham St., Bleecker Ave., Dufferin Ave., McDonald Ave., Pine St.

FRIDAY, OCTOBER 25

Station St. and Canniffon Rd. and all streets off same, Great St. James St., Lime St., Brassey St., Russell St., Railway Terrace, Meyers St., streets south of Dundas St. East between Front St. and Foster Ave.

6th Tyendinaga

6TH TYENDINAGA — Mr. and Mrs. Arthur Boldrick spent Sunday with the former's mother Mrs. J. Reynolds of Carmel.

Mr. and Mrs. Charlie Trevorton and Mr. and Mrs. Arnold Dills attended the plowing match near Brampton on Saturday and were overnight guests of Mrs. John Dills, Guelph. They attended Thanksgiving Service in Waterford United Church on Sunday morning.

Mr. and Mrs. Earl Boldrick and boys of Belleville and Mr. and Mrs. Alexander of Kingston were Sunday guests of Mr. and Mrs. Roy Boldrick.

Mr. and Mrs. Roscoe Sine and children of Sunbury called on Mr. and Mrs. Charlie Trevorton and Clare on Monday.

Mrs. Agnes Parks and Donna of Picton spent the weekend with Mr. and Mrs. Harold Trevorton and girls.

Mr. and Mrs. Alex Beaudrie and family spent Tuesday evening with Mr. and Mrs. Arthur Boldrick.

ATTENDED PLOWING MATCH

Mr. Alton Goodman attended the plowing match in Brampton on Saturday.

Mr. and Mrs. Lorne McKenzie and Mr. and Mrs. Carman Gibson spent Sunday in Bancroft and Coe Hill.

Mr. and Mrs. Lorne Reid of Belleville spent Saturday with Mr. and Mrs. Harold Trevorton and girls.

Mr. and Mrs. Gerry McKenzie and family of Frankford were Monday evening guests of Mr. and Mrs. Lorne McKenzie and boys.

Mr. Ned Davis has secured a position in Toronto.

Mrs. Roy Boldrick was a visitor Monday with Mrs. Charlie Trevorton.

Mr. and Mrs. Roy Boldrick and Eileen attended a birthday party at the home of Mr. and Mrs. Henry Cronkrite, Thomasburg on Friday evening.

GIFT WRAPPING is difficult for me, but it is done beautifully at WALKER HARDWARE.

TELEVISION SERVICE
ALSO REPAIRS FOR
Tape Recorders — Record Players
AND ALL TYPES OF RADIOS
FULL 90 DAY WARRANTY
HITCHON'S
345 FRONT ST. WO 2-5349

Some important information for every man who will need a new truck within the next 12 months

New Chevrolets are a lot more truck than your money bought the last time. Here are some of the things that have been done to give you more value for practically the same investment.

Double-wall construction. This feature of Chevrolet cabs and the Fleetside pickup body has many advantages—here are two. Insulation and sound-deadening material is sandwiched between the two layers of steel in the cab roof to give you more comfort; in the body, the inner wall acts as a buffer against load damage, preserving the outer appearance of the truck.

Other insulation includes full undercoating of the cab floor, and a thick woven cotton fibre pad for the underside of the cowl chamber.

In addition to double-wall construction, cab door openings are larger now. Getting in and out is much easier.

Suspension to fit the truck. You get a much better ride in every size Chevrolet truck today than you used to. Instead of making one type of suspension system do for the whole truck line, we now have different types and combinations of springing designed for your particular needs.

Conventional half- and three-quarter ton models have independent front suspension with variable-pitch coils in the rear. Variable pitch coils do not "bottom-out" as readily.

Mediums and heavies have I-beam front suspension with variable-rate leaf springs. This variable-rate leaf-type suspension automatically stiffens as the load increases—and vice versa. It means a smoother, flatter ride regardless of load, and a better handling truck.

The right engine. Chevrolet has been building truck engines since 1918 but never has it been in a better position to give you the type and size you need for maximum efficiency. Today there are many different capacities of gasoline and diesel Chevrolet truck engines—fours, sixes, V8s.

Stronger frames. Every conventional 1964 Chevrolet truck has a ladder-type frame. Formerly used on heavier trucks only, this type is more resilient, better able to give with the load and terrain, to stand up under stress. Its simple design also makes it easier to mount special bodies on the truck. Its riveted side rails are stronger.

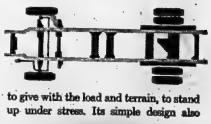

Greater model selection. This time you're going to find it a simple matter to pick the exact type of Chevrolet truck for the kind of work you do. In delivery trucks, for instance, in addition to regular panels and pickups, there are eleven different sizes of ready-made walk-in vans. All have full-width rear doors as an option.

There are also the Corvair 95 vans with the air-cooled engine in the rear. And the Corvair 95 Rampside with its exclusive side-loading feature. These trucks have more power this year.

Have you seen the '64 El Camino deluxe pickup yet? We think it's the best looking commercial vehicle ever built.

In the medium- and heavy-duty area there are tilt cabs, low-cab-forward and conventional cab units to suit almost any requirement—including school bus bodies of up to 66 passenger capacity.

Dump truck operators now can order a Chevrolet tandem with either gasoline or diesel power.

Quality and value. Chevrolets today are a lot more truck than your money bought the last time. Call your Chevrolet dealer today for information and a demonstration.

CHEVROLET
Quality trucks always cost less!

A GENERAL MOTORS VALUE

1964 CHEVROLET TRUCKS

Telephone your Chevrolet dealer about any type of truck

Be sure to see Bonanza on the CBC-TV network each Sunday. Check your local listing for channel and time.

TRUDEAU MOTORS LIMITED
31 - 45 STATION STREET, BELLEVILLE
WO 8-6767

KIWANIS TRAVELOGUE
1963-64 SERIES
FIRST PERFORMANCE
THURS. OCT. 24th 8:15 P.M.
B.C.I.V.S. AUDITORIUM
CARL THOMSEN — "AUSTRIA WALTZES AGAIN"
A LIMITED NUMBER OF SEASON'S TICKETS AVAILABLE AT THE DOOR
$5.00 EACH

THE WEATHER
Thursday: Sunny and very warm. Low 58. High 82.

The Ontario Intelligencer

TEMPERATURES
Max. Min.
Today 82 53
One Year Ago 46 30

Authorized as Second Class Mail Post Office Department Ottawa

BELLEVILLE, ONTARIO WEDNESDAY, OCTOBER 23, 1963

7c Per Copy, 40c per Week

SIU MEMBERS TO CONTINUE WALKOUT

Trusteeship Measure To Be Invoked

Govt. May Press Legal Action Against Banks

Reported 3 Trustees Ready for Appointment

By ROBERT RICE

OTTAWA (CP)—The federal government likely will invoke its trusteeship measure today and take over the rebellious Seafarers' International Union of Canada in an effort aimed at ending a threatening shipping emergency.

The cabinet is expected to make the move in the face of the SIU's continuing defiance of federal law—an overwhelming vote Tuesday night by striking members in Montreal to stay off their ships despite a government back-to-work order.

At the same time, government lawyers may press legal action against the top brass of the SIU, including the Seafarers' International chieftain, Hal Chamberlain Banks.

The law of Canada commitors to be disobeyed," said Labor Minister MacEachen after Tuesday night's meeting of the SIU voted in Montreal by a show of hands not to return to their ships until "we get civil justice."

He said that the government would "likely" move on the matter with the paper ready to be highly placed by tomorrow.

According to the version, the J. Louis was stoked when she accidentally sailed into the ditch of a fight between Cuban coast defenses and a sizable party of Cuban exiles. Possibly four or five Miami-based the vessel because their Cuban pilots "in the best of action" believed also were involved in anti-Castro landing operation.

The owners of the vessel reported no casualties during the hour-long attack. Flares were dropped to light up the target. Shells damaged the superstructure and hull and set a fire in the forecastle of the 33,000-ton vessel.

The J. Louis, with its crew of about 32, arrives late tonight at Corpus Christi.

(Continued on Page 14)

U.S. Ship Sailed Into Cuban Raid

WASHINGTON (AP) — The U.S. government has launched an investigation of the straying of an American-owned ship off the coast of Cuba early Thursday.

There is no doubt the straying was carried out by Cuban planes. Although it did not identify the ships, Havana radio said its air force attacked a vessel in the area.

Havana claimed the ship was carrying saboteurs and arms. However, it was learned elsewhere that the vessel, the bulk carrier J. Louis, was steaming from Oche Rios, Jamaica, to Corpus Christi, Tex., with 51,000 tons of bauxite ore, the fluffy material for aluminum.

The cargoer may be in at so-good given the New York Times by what the paper reported to be highly placed informants.

According to the version, the J. Louis was sidetracked when she accidentally sailed into the ditch of a fight between Cuban coast defenses and a sizable party of Cuban exiles. Possibly four or five Miami-based the vessel because their Cuban pilots "in the best of action" believed also were involved in anti-Castro landing operation.

The owners of the vessel reported no casualties during the hour-long attack. Flares were dropped to light up the target. Shells damaged the superstructure and hull and set a fire in the forecastle of the 33,000-ton vessel.

The J. Louis, with its crew of about 32, arrives late tonight at Corpus Christi.

Post Office Auction Sale Attracts Eager Bargain Seekers

OTTAWA (CP)—Ever wonder what happened to that electric razor dad didn't receive from you last Christmas or that pair of genuine cowhide moccasins you didn't get in the mail?

If either parcel was improperly addressed, it's a good bet it turned up here Tuesday at the annual Canada post office auction sale of unclaimed parcels.

An eager crowd of more than 100 gathered to carry away such prizes as the 36 silk neckties a bankrupt firm could not take—or the "genuine" leather corset, size 36, that somehow didn't reach its destination.

Postmaster Thom, assistant deputy postmaster-general, auctioned off the first article, a German camera valued at $60 which sold for $68.

Brothers Leo and Jerry Barber were buying on a family tradition by purchasing the first item. They aided their father, Olawa, Lieutenant Paul Barber, had been the first successful bidder every year for as long as they could remember.

Most of the bidders were bargain-hunting women hoping to get an inexpensive headstart on their Christmas shopping.

The Ottawa department last year realized more than $10,000 from the two-day sale. The total is expected to be even higher this year.

The unclaimed articles, contained in about 600 seven-card board boxes packed by three post office employees who work all year round on the task, came from 12,000 post offices across Canada.

Prices of each box ranged from $30 to $75, but they could sell for much less. Average price for a box containing 10 items Tuesday was about $20. A 15 per cent sales tax was added to the auctioneer's final price.

For example, a mixed parcel containing a camera with film and flash bulbs, two boys' sweaters, a girl's cardigan, a kitchen blouses, a pair of cotton pyjamas, a night-gown, a bottle warmer and vaporizer along with a number of unclaimed smaller items went for $17.

Today's Chuckle

Speeding motorists should remember that it's better to be a little late than be late than too early "up there."

THE WEATHER

Synopsis: A very warm south westerly flow covers Ontario today and numerous record afternoon temperatures. Mild and high 70 readings are expected for southern Ontario and near the 70 mark elsewhere. The warm weather will continue through Thursday for all but northwestern regions where some cloudiness and cooler temperatures are indicated for Thursday.

Vote Favors Govt.

By STEWART MacLEOD

OTTAWA (CP) — The Great Lakes labor fiasco continued to boil through Parliament Tuesday, reaching a non-confidence vote that the government easily survived.

As members of the Seafarers' International Union of Canada were meeting in Montreal to vote against returning to their ships, the combined strength of the Liberal, New Democratic, Social Credit and Creditiste parties was voting down a Conservative motion that accused the government of dawdling and delay in taking action on the issue.

Speaking by the opposition to say exactly what the government intended doing—and when Labor Minister MacEachen said the government is "searching" for the three trustees for the impending public trusteeship over five marine unions in Canada.

As soon as they agreed to serve, the trusteeship legislation would be proclaimed law "and the trustees will go about their work."

ISSUES WARNING

Mr. MacEachen, he wasn't ruling out direct government action. The government, he told the House, has several courses of action in mind. Later he issued a stern warning to SIU members that unless they return voluntarily to their ships the government will crack down on them "illegal strike."

The government was buffeted throughout the day by the Conservative opposition for not acting faster and clamping the government's hand on the maritime unions before strike action began.

Michael Starr, former Conservative labor minister, said the breakdown of negotiations on the Great Lakes ship should have brought on immediate implementation of the federal.

"Why the delay, procrastination, evasive statements?" asked. "The government had admitted the strike was illegal. Why hasn't it done something about it?

MAINTAIN LAW

Mr. MacEachen said the government, which is determined to maintain the law of the land, also was anxious to avoid any precipitate action during the St. Lawrence longshoremen's strike, he said, the Conservative motion called for immediate government action when the strike was "only four hours old."

"We took a different course and we were proven to be correct in those circumstances."

The labor minister made a statement on the issue soon after the House opened. Some of his points:

"Strenuous and patient efforts" had been made to establish a satisfactory private trus-

(Continued on Page 15)

Pearson Sees Rocky Road For U.S.-Canada Relations

HALIFAX (CP)—Prime Minister Pearson said Tuesday night Canada and the United States must find "increasingly effective ways" of working together.

But he warned this will be difficult to achieve—not because of any deliberate design on either side to create trouble, but because "carelessness, accident or ignorance" in relations.

Referring to his meeting at Hyannis Port last May with President Kennedy, Mr. Pearson told the annual meeting of the Atlantic Provinces Economic Council:

"The misinformation of each country about the other didn't end last May. The techniques of consultation did not automatically become full and instantaneous just because we met."

"But while things have not become perfect, things would be even more imperfect if we didn't have the kind of spirit and good

(Continued on Page 15)

Plan Cut In Armed Forces

By DAVE McINTOSH

OTTAWA (CP)—Special manpower studies prepared for Defence Minister Hellyer show that the armed forces have more personnel but are doing fewer tasks than they were a few years ago, informed sources say.

As a result of these and other studies ordered by the minister, the government plans to reduce the combined strength of the armed forces by some 10 per cent—that is, to about 109,800 personnel from 122,000.

The reduction won't be sudden. It will be carried out over a period of at least 18 months starting next year and can be accomplished by temporarily drying up recruiting.

Gen. Charles Foulkes, chief of the army general staff from 1945 to 1951 and chairman of the chiefs of staff committee from 1951 to 1960, summed up the situation for the parliamentary committee Tuesday when he said: "We have more men to do less."

PARALLELS STUDIES

His testimony in this respect almost exactly parallels the manpower studies ordered by defence department. His chief example was the Royal Canadian Air Force:

Up until a few years ago, the RCAF operated nine air defence squadrons of 18 aircraft each instead of the present five with 10 planes each. In the division in Europe had 12 squadrons instead of the present eight; thousands of aircrew were trained in Canada for NATO compared with a few more now; the air defence system has been automated, releasing many personnel from manning it.

Gen. Foulkes did not refer to other factors such as the aircraft and maintenance personnel required to enable airmen normally on ground duties to earn flying pay; disbandment of most of the ground observer corps; the Bomarc missile program; the two Comet jetliners; automation of the supply system; and the probable future role of some heavy radar stations.

While these reductions in tasks were taking place, the strength increased by about 1,000 to more than 51,000.

"The RCAF does not appear to be able to do as much now with the same manpower as in the 1950s despite our modern systems and reduced commitments," Gen. Foulkes said.

HAD FEWER MEN

He also noted that the Canadian army in Germany had two operational brigades in Korea and West Germany with 3,000 fewer personnel than it now maintains one brigade in Europe. Army strength is about 50,000.

An example in the navy is that the number of personnel has not been reduced though the service no longer operates

(Continued on Page 14)

Big Three Under Pressure To Ban Underground Tests

UNITED NATIONS (AP) — The Big Three moved into high gear mounting UN pressure today to ban underground nuclear tests, but the United States and the United States remained deadlocked on the inspection issue.

Eight non - aligned nations opened a two-day session Tuesday night calling for the Big Three sponsors fear any mention of inspection would kill chances of passage in the General Assembly's main political committee. Since the disarmament debate opened in the 111-nation committee last week, delegate after delegate has called on the United States, Britain and the Soviet Union to extend the limited test ban agreement to underground blasts. France, the world's fourth nuclear power, has refused to sign the agreement.

The Russians claim onsite inspection is a cover for Western spy efforts. They contend that such checks are not necessary to verify underground explosions.

Some delegates believe the belief that can be expected is an agreement to return the whole test-ban question to the 18-nation disarmament conference in Geneva with a recommendation for priority treatment.

President Josip Broz Tito of Yugoslavia urged the United Nations Tuesday to give high-level consideration to establishment of a code for the peaceful coexistence of the world's nations.

Speaking in forceful tones in his native Serbo-Croat, the visiting Yugoslav leader told the crowded General Assembly that the fundamental political ques-

(Continued on Page 15)

Farmers in Southern Sections Scanning Skies for Relief

By THE CANADIAN PRESS

While firefighters in Northern Ontario braced themselves for another taste of unseasonably warm weather after Tuesday's rain, farmers in drought stricken southern sections of the province were still scanning the skies for relief.

But weather officials predicted no rain for at least the next 24 hours. Clear skies were forecast across the province with little chance of temperatures ranging from 75 degrees in the south to 70 in the northern sections.

A band of showers, extending from the Kenora district east to the Quebec border, brought much needed relief to the northwest area, although extensive hazard conditions were still reported in the Sault Ste. Marie, Sudbury and North Bay districts.

Tuesday only three fires were still burning in northwestern Ontario.

The largest was a 400-acre blaze about 35 miles north of Parry Sound. Department of lands and forests officials said this blaze was expected to be out by today.

There were 43 fires reported in the province Tuesday.

Farmers in the southern part of the province may appeal to the federal government for drought relief and firefighting assistance.

In many areas farmers have already abandoned plowing. The soil is too hard to make a fur-

(Continued on Page 15)

Protest Placing Maritime Unions Under Trustees

West Coast Members Remain on the Job

By STRUAN MATHESON

MONTREAL (CP) — More than 2,000 members of the Seafarers' International Union (Ind.), led by president Hal C. Banks, have voted to continue their walkout in protest against government legislation to place maritime unions under trusteeship.

The walkout affects shipping in the Great Lakes and eastern Canada but West Coast union members remain on the job.

Even the biggest meeting held in Montreal Tuesday night—which was to have given the lead to members gathered at other union halls—more than 500 members on the Great Lakes voted overwhelmingly to stay off their jobs.

The Montreal meeting of an estimated 1,500 men in the downtown Atwater Market voted overwhelmingly to stay off the job until they obtained "civil justice."

VOTE BY HAND

The vote by hand was taken in front of reporters who had previously been kept out of the meeting. Union members told reporters that speaker after speaker got up to condemn the trusteeship legislation and that Mr. Banks spoke for about an hour.

The vote could quite possibly be the most important in the SIU's 15 years in Canada," Mr. Banks told the members in front of reporters.

He said the resolution invited reporters to witness the vote was passed to show that "the SIU is not being run by a dictatorship."

Only about 20 sailors put up their hands in favor of returning to their ships. They took about a second and third time to put up their hands and the chairman of the vote counted each time.

A meeting of the 600 sailors who walked off their ships in Toronto was postponed until today just before it was to start in Montreal. They had been waiting for instructions from Montreal, officials said.

16 TIED UP

Earlier, 250 sailors from 16 ships tied up at the Lakehead voted overwhelmingly in favor of continuing their walkout at a meeting in Fort William, saying the decision was made by the membership of the union. The matter what happens in Montreal.

(Continued on Page 16)

Must Stop Going Into Debt to Foreigners To Pay Our Current Bills Declares Gordon

HAMILTON (CP) — Pending from this dependence" on foreign capital, Gordon said Tuesday night.

"It is time we stopped going into debt to foreigners in order to pay our current bills," Mr. Gordon said.

"It is time we stopped buying more goods and services from foreigners than we sell to them each year."

The government was determined not to resort to higher tariffs to bring Canada's international payments into better balance. Thus exports would have to be increased, including exports of manufactured goods.

"This is the situation with which we are confronted. The problem is how to resolve it when 80 per cent or more of all

trolled abroad."

Text of his speech was released to the press prior to delivery.

Mr. Gordon said foreign-controlled companies having a minority ownership by Canadian investors have more local economy than companies wholly owned by foreign interests.

They pressed harder to find export business and to find Canadian sources of supply.

Mr. Gordon said many of the changes in this year's federal budget aimed at encouraging at least a 25 - per - cent Canadian ownership in foreign-controlled companies.

"This objective can only be achieved gradually and over a

must make a start."

Mr. Gordon also said the economic outlook for the next three to six months "is quite encouraging."

A number of economists had predicted an economic downturn would begin many months ago. "But this has not yet happened."

The unemployment rate last month was lower than for any September since 1957. For the first eight months of this year, the merchandise trade surplus was $200,000,000, compared with a $37,000,000 deficit a year earlier, and there had been a moderate reduction in the big deficit on

Lord Home Gives Up His Titles

By ALAN HARVEY

LONDON (CP)—The Earl of Home today relinquished his peerage as a preliminary to seeking the House of Commons as Britain's 43rd prime minister.

He signed an "instrument of disclaimer" giving up his ancient Scottish titles and seat in the House of Lords. The disclaimer was delivered by messenger to the Lords where it was received by Sir George Coldstream, clerk of the Crown. The process of shedding the peerage customarily takes

(Continued on Page 16)

Parliament At a Glance

By THE CANADIAN PRESS

TUESDAY, Oct. 22, 1963

Labor Minister MacEachen warned striking SIU seamen that unless they return to their ships the government will seek "every possible legal method" to enforce the law.

Leon Balcer, former transport minister, said the government should walk in any way out, but no easy way out is in sight."

Douglas Fisher (NCP—Port Arthur) said no action will get far unless SIU members are separated from their leader, Hal C. Banks.

A Conservative non - confidence motion criticizing government handling of the marine trusteeship issue was defeated 127 to 84.

Several Senators criticized a government bill to bring more harbors under federal administration.

WEDNESDAY, Oct. 23

The House meets at 3:30 p.m. to resume debate on income tax amendments. The Senate sits at 3 p.m.

Urges Ontario to Repeal Law Permitting Segregated Schools

TORONTO (CP)—A Toronto law professor called today for the repeal of legislation which he said allows Ontario the only jurisdiction in North America with the power to set up segregated schools.

H. W. Arthurs, a lecturer at Osgoode Hall law school, said that while the legislation has long been inactive, it remains on the books "as a mighty example of legislative hypocrisy" again which, after 115 years, remains a blot on the moral and public policy expressed in the Ontario Human Rights Code" of equality for all.

In a copyright article in The Globe and Mail, Mr. Arthurs said legislation was introduced in 1949 by the pre-Confederation province of Canada as part of the Separate Schools Act and "allowed the white community to forcibly exclude Negroes."

"By 1890 the right to establish Negro separate schools was revoked, instead, in the Negro community itself. There it remains today."

The pertinent section says: "Upon the application in writing of five or more heads of coloured people, the council of the township or board of public school trustees of the city, town or village shall authorize the establishment therein of one or more separate schools for coloured people."

The legislature of the time contended that Negro children were being denied admittance to public schools "by causes arising from the prejudices and ignorance of certain other inhabitants," Mr. Arthurs said.

Subsequent court decisions upheld the legislation, he said.

He cited cases in Chatham, Windsor and St. Catharines—of municipally imposed schools segregation. As late as 1926, a Negro failed in a court attempt to have his child transferred from a school to a public school in Windsor.

"None are known to exist today. Since the colored separate schools disappeared from the community, the legal basis for enforcing admission to public schools was gone.

"Today there remains only the anomalous provision in the Separate Schools Act whose re-

Quinte Addition Completed, Board Turns to Planning New High School Near OSD

Official opening ceremonies of the new million-dollar addition to the Quinte Secondary School will be held this fall — possibly some time in late November.

At the October meeting of the Bay of Quinte District High School Board a special committee of Dr. J. Barlow, Harleigh Hamilton, Raymond Rowe and the board chairman, Bruce Ports, was named to arrange suitable opening ceremonies for the new technical addition to the school.

But school construction programs never seem to end and already members of the Bay of Quinte District board are thinking in terms of still another high school to serve the increasing needs of the district.

The new school will be constructed on Palmer Road, north of the Ontario School for the Deaf and planning details will be one of the major items facing the 1964 board.

And more renovations are apparently in store at the Belleville Collegiate where the telephone system is claimed to be badly out of date, and improvements are needed to the science laboratories.

The property and supply committee of the board was authorized to make a complete survey of requirements and to proceed with the work if deemed necessary.

TO ATTEND FESTIVAL

The Board will contribute toward the cost of a bus to take members of the Quinte Secondary School Band to the Kiwanis Music Festival in Toronto next spring. The board itself will make up the balance of the cost of the bus after students have contributed $2 each toward their own transportation.

The board is still having difficulties in arriving at a satisfactory settlement with school architect H. E. Roberts of Westport, with regard to repairs to supporting members for the roof of the original unit at Picton Secondary School.

A special committee of Dr. J. Barlow, Bruce Ports and Mrs. Mary Ann Ward was named to consider the matter further with the view of taking possible legal action to have the matter settled.

RETAIN FEES

The Quinte board will make no change in its policy decision of a year or more ago to charge fees for students attending city high schools after six full months.

The fee for students attending their seventh or more term is $31 per month or $310 for the school year. This board members state, is the actual base cost of instruction.

The board turned down an offer to sell part of the administration office property on College Street.

The District Board will be host on Saturday for a Zone 10 meeting of the Ontario Trustees' Council which is being held at Moira Secondary School. There will be representation from 19 boards in the district and as many as possible from the local board will attend.

Salary schedules and other matters pertaining to the school administration will be discussed at the meeting.

WANT REVISED AGREEMENT

Residents in the Hillcrest area of the city are looking for better bus service from their area to and it more convenient for high school students in the area to get to school.

Province of transportation for rural students attending district high schools in Belleville is a big item. They want still another bus route — from west, Sidney area was approached. This brings to 24 the number of buses arriving in the city each morning with high school students.

Purchase of further equipment items for the new technical addition at Quinte Secondary School was approved at the meeting.

Price of cafeteria meals will also be increased a nickel. The board decided to up meal costs to students from 30 to 35 cents. Milk will also go up a penny, from five to six cents.

Y Basketball

Last night several representatives attended the organizational meeting of the proposed inter-company basketball league.

Interested young men in industry and other recreational endeavors in the city will be pleased to know that some progress has been made.

On Tuesday, October 29th from 7.30 to 10.00 p.m. all potential players are invited to attend as guests of the Y.M.C.A.

The organizers will be at their disposal for practising basketball and for pick-up games. Later they will enjoy a shower and a swim. A brief meeting will be held to discuss league plans.

The participants in this league will also be able to use the various facilities of the Y.M.C.A. at other times.

This activity is made possible by the nominal fees charged for it by the support of the United Appeal by Belleville citizens.

Obituaries

MRS. CLAYTON PRECHETTE

Mrs. Violet Prechette, of 152 Church Street, Belleville, died Tuesday evening in Belleville General Hospital. She was in her 68th year.

Born in Frankford, daughter of the late Mr. and Mrs. Joshua Hutchinson, she had been in failing health for the last two years. She had lived in Belleville for the past 44 years.

She is survived by her husband, Clayton (Bunny) Prechette; two sisters, Mrs. David (Helen) Lamb of Stirling, and Mrs. Ramsay (Rosella) Cooney of Frankford, and by three brothers, Ross Richardson of St. Catharines, Percy Richardson of Frankford, and Murray Richardson of Trenton.

Funeral service at St. Michael's Church, she was very active in the Catholic Women's League, the Altar Society and the Benevolent Society, when her health permitted.

Burial at the Funeral Residence of George F. O'Brien. Funeral arrangements appear elsewhere in this issue.

VICTOR (BILLY DEAN) JORDAN

Resident of the Hastings county home for the past six years, Victor (Billy Dean) Jordan, died in Belleville General Hospital on Tuesday. He was in his 79th year.

A native of England, Mr. Jordan had made his home with the late Mr. and Mrs. Samuel Dean, of R.R. 8 Belleville. He was a retired farmer and was a veteran of World War I.

The funeral will be held Friday from the Thompson Funeral Chapel.

MRS. WARNER E. SIMMONS

TRENTON — On Monday, Canon K. R. Blachford, assisted by Mr. Donald Rutherford, conducted a service in Weaver Funeral Home for Mrs. Charlotte E. Simmons of Smithfield. Mrs. Simmons died at Trenton Memorial Hospital last Saturday. She was 78.

Bearers were: John Simmons, William Stanley, Robert Pascock, Bernard Simmons and Michael Calahan, all grandchildren, and Freeman Howes, a nephew of the deceased.

Interment was in Belleville cemetery.

Born in Thurlow township, Mrs. Simmons was the daughter of the late Mr. and Mrs. Benjamin Howes. She had lived in Smithfield for the past two years, having previously lived in the Brighton and Belleville districts.

Mrs. Simmons is survived by two daughters, Mrs. Lee (Vera) Callahan of Cobourg, and Mrs. Benjamin (Beatrice) Dubil of Toronto, also three sons, Donald E. Toronto; David E., Fort George, Quebec, and John R. of Smithfield.

Also surviving are 20 grandchildren and one great-grandchild a sister, Mrs. Ethel Gerow of Belleville, and two brothers, Frank Howes and Herbert Howes, both of Corbyville.

Mrs. Simmons was predeceased by her husband, Warner E. Simmons, in 1960, and by ten brothers and sisters.

TERM INCREASED

TORONTO (CP) — Charles James Kingston, 48, of Toronto, given a 30-month reformatory sentence last July for the theft of $61,682 from his employer, Tuesday had his term increased to four years by the Ontario Court of Appeal. Kingston had pleaded guilty to stealing the money over a seven-year period from N. L. MacNamee and Company Limited, an investment dealing firm.

Kiwanis Hear Address on Compensation

Personnel manager of the Workmen's Compensation Board, Mr. Jack Hollingsworth of Toronto, addressed the Kiwanis Club's dinner meeting held on Tuesday.

The text of Mr. Hollingsworth's address was covered at Rotary's luncheon on Monday.

The speaker was introduced by Kiwanian Dr. Robert Bruin, and thanked on behalf of the club by Kiwanian John Denton. President Ralph Graham chaired the meeting.

Labor Council Officer Offers Resignation

Gordon Hutchinson has offered his resignation as sergeant-at-arms of the Belleville and District Labor Council. His letter of resignation, read at last night's meeting of the council was not officially accepted, explained pressure of other work interfered with his holding the council position. He prevented him from attending the council meeting last night he said.

Mr. Hutchinson's letter also contained an answer to what he described as an "accusation" made in a recent news item. The news item, which originated at the Trenton and District Labor Council meeting last Thursday, described how last minute preparations were being made to get a planned set of labor courses operating. The news item mentioned that Trenton Labor Council's claim that two members of the Belleville Council had met with two members of the Trenton council and that the date of the course was decided at the meeting. "The data was settled," said the news item, "but apparently never reported to the Belleville Labor Council".

Mr. Hutchinson's letter said he had been present at the meeting, and no aspersions had been cast on the way Mr. Hutchison had done his job.

But the fact was, Mr. Nokes pointed out, that the Belleville Labor Council had been given little warning of the courses. His gold council members that because of the short notice, delegates will be allowed to register Saturday, at the Park Motel in Trenton. Cost of the two-day course is seven dollars, which includes tickets to a Saturday night banquet. He said the courses are the only ones planned for the Quinte area this year.

DAY OF POETRY

Bulgaria celebrates a festival known as The Day of Poetry every year at the beginning of October.

Reporting Service On Winter Roads Opens Nov. 4

The Winter Road Reporting Service of the Ontario Department of Highways will resume operations on Monday, Nov. 4 announced by Highways Minister Charles S. MacNaughton today.

The service provides information on the condition of all provincial highways and secondary highways will be available from any of the department's 18 district offices to users of the road information centre located at Toronto.

This service is provided on a 24-hour, seven-days-a-week basis during the winter. Reports are received at the road information centre six times daily and complete reports are transmitted by an extensive teletype system to the other D.H.O. district offices throughout the province.

This information is available day or night by telephoning the winter department of highways office.

The road information centre contacts the up-to-date reports available to the news services who, in turn, distributes them over radio and television in the province.

Up-to-date information on winter conditions may be obtained from the following department of highways offices in Ontario: Road Information Centre, Toronto 248-3561 and 248-3239; Port Hope 885-3481; Kingston 545-7351; Ottawa 745-6841; Bancroft 339.

Jaycees Will Again Sponsor Sports Show

Belleville Junior Chamber of Commerce will repeat the Quinte District Home and Sports Show next spring, the group decided last night. Tentative date for the show is the third or fourth week of March, "late enough to avoid conflict with the Stanley Cup playoffs," and planned location is the Hastings and Prince Edward Regiment armories, in the city. The show will be essentially the same as last year's successful effort.

Don Dafoe of Belleville has been named chairman of the affair and Don Burr is vice-chairman. Seven committee chairmen have also been named.

Children Here Will Again Help UNICEF

Six years ago when the traditional Hallowe'en treks wormed to include UNICEF collections some protests were recorded: "Don't rob the youngsters of Hallowe'en fun. It's their night!"

Fun-loving youngsters were unmoved by the attack practically Hallowe'en is still their night — but they have made it also a night for children 'round the world. Over the years Canadian youngsters have learned and enjoyed the privilege of sharing with their friends. Through education in schools and libraries they know that their help with UNICEF Hallowe'en posies is needed. Hence their pride in collecting the UNICEF equals the joyous acceptance of jelly beans and candy kisses. The children of Belleville will be sharing their fun again this year with children in underprivileged countries, through UNICEF.

Last Hallowe'en Canadian weather was as variable as the moods of children. Rain fell in the Atlantic Provinces, in Quebec and British Columbia brought home candy, cookies and apples. In the UNICEF collection boxes was almost $400,000 in pennies, nickels and dimes — this for the world-wide humanitarian work of UNICEF.

UNICEF is a crusade by children for children. Let's not dampen the ardor of youthful unselfish giving. Today's world needs it.

ONTARIO BUSINESS COLLEGE NIGHT CLASSES

7.00 to 9.00 P.M.

Typewriting — Beginners and Refresher.
Shorthand, Refresher — Bookkeeping, Beginning
Bookkeeping and Accounting

ALL SUPPLIES MAY BE PURCHASED AT THE COLLEGE.
Come and Help Yourself to Improve Yourself.

399 FRONT STREET WO 2-0870

DEATHS

PRECHETTE, Mrs. Violet — Peacefully, at Belleville General Hospital, on Tuesday, October 22, 1963, in her 68th year, Dear wife of Clayton Prechette.

Funeral Service at St. Michael's Church on Friday, October 25, at 10 a.m. Interment St. Peter's Cemetery.

Members of the Catholic Women's League and Altar Society are requested to attend as a body.

JORDAN, Victor (Billy Dean) — At Belleville General Hospital, on Tuesday, October 22, 1963, Victor (Billy Dean) Jordan, Hastings County Home, aged 78 years.

Dept. of the Thompson Funeral Chapel, Service in the chapel on Friday, October 25, at 2.30 p.m., Rev. Kenneth F. Smith officiating.

Interment, Victoria Cemetery.

WARD, Margaret — At Belleville General Hospital on Monday, October 21, 1963, Margaret Ward, wife of Donald Ward, of 1 Dundas Street East, Trenton, and mother of Donald Ward at home, sister of Mrs. Margaret Hall, Mrs. Mary Hall, Mrs. Stewart Rose, Mrs. Gerry Hall and Phyllis Dale of England and the late Mrs. Hall.

Friends are invited to call at the Thompson Funeral Chapel on Tuesday evening until Thursday at 10 a.m. when the body will be taken to Church. Service will be held in the Church at 10.30 a.m. Rev. F. W. Lee, B.A., Reverend Canon Kenneth Rutherford, Interment St. George's Cemetery.

KELL — In loving memory of my dear mother, Elizabeth Kell, who passed away Oct. 23, 1961.

Though not seen is grace unseen,
And heard, heard I shall be,
For I know I shall meet mother dear,
In heaven we see you shall.

Sadly missed by daughter Ruth.

BIRTHS

WARD — Mr. and Mrs. Gary M. Ward, Trenton are happy to announce the birth of their son, Timothy Dean, on Saturday, October 19th, 1963, at Belleville General Hospital.

IN MEMORIAM

KELL — In loving memory of our dear mother, Elizabeth Kell who passed away Oct. 23, 1961.

All the world were mine to give,
To give it I would,
To take the hand of mother dear,
And hear her speak and see her smile,
To those who have a mother,
Cherish her while you may,
For you'll never know her value,
Until she's gone away.
God has her in His keeping,
I have her in my heart.
Sadly missed by husband and son.

KELL — In loving memory of my dear wife and mother, Elizabeth Kell, who passed away Oct. 23, 1961.

Though not seen is grace unseen,
And heard, heard I shall be,
For I know I shall meet mother dear,
In heaven we see you shall.
Our hearts were almost broken,
When mother dear died,
But when we see your empty chair,
Our hearts are filled with pride.
With which I'll never part;
God has her in His keeping,
I have her in my heart.
Sadly missed by husband and son.

KELL — In loving memory of my dear wife and mother, Elizabeth Kell, who passed away Oct. 23, 1961.

Though not seen is grace unseen,
And heard, heard I shall be,
For I know I shall meet mother dear,
In heaven we see you shall.
Our hearts were almost broken,
When mother dear died,
But when we see your empty chair,
Our hearts are filled with pride.
With which I'll never part;
God has her in His keeping,
I have her in my heart.
Sadly missed by husband and son.

CARDS OF THANKS

I wish to sincerely thank my neighbors and friends for their many letters and flowers during my recent illness. Especially to Dr. Cumming, to my doctors, Mackenzie, Douglas and Wilson, and the staff of the hospital.

We would like to thank nurses, orderlies and aides of 2nd South at the Belleville General Hospital for kindness shown to our father, our friend and our brother and friend G. Crook; a special thanks to Rev. Kenneth Rutherford, Dr. Bush, Bush Funeral Home, and to all those who sent flowers, cards or sympathy cards and flowers during our sad bereavement.

The family of the late James Caldwell.

FLOOR SANDING AND FINISHING

GLEN ELLIOT

188 Bethune Ave. WO 2-3466

Save up to $1.50 on SKIN CLEANSING PREPARATIONS by DOROTHY GRAY to make your skin look as lovely as it should.

1. SUNMAKE: 4 oz. DRY SKIN CLEANSER plus SUNMAKE GOLD CREAM plus SUNMAKE GOLD LOTION 7 oz. Reg. $5.25 **Now $2.50**

2. SUNMAKE: 4 oz. ORANGE FLOWER SKIN TONIC plus SUNMAKE GOLD CREAM plus SUNMAKE GOLD LOTION 7 oz. Reg. $5.25 **Now $1.50**

DUFF'S-DRUGS

"Your Friendly Store"

WO 2-7323 Free Delivery
OPEN TONIGHT 'TIL 8

MONEY SAVING OFFER

Big 6 oz. Jar of **NOXZEMA**

ONLY **99¢**

DOLAN THE DRUGGIST

WO 2-3406

FREE MOTOR DELIVERY

REXALL 1¢ sale

CONTINUES

Take Advantage of These Splendid Values

McKEOWN'S DRUG STORE

272 Front St. WO 2-4772

NATIONAL BRANDS AT BARGAIN PRICES

	Compare	Cut to
ALKA-SELTZER	78c	69c
AQUA VELVA	$1.25	$1.09
ABSORBINE JR.	$1.25	$1.09
DRISTAN TABLETS	$1.25	$1.07

BAYER ASPIRIN
100's — 98c
ONLY 59c

Lady Patricia SHAMPOO	$1.75	87c
MINERAL OIL	69c	54c
PARAMETTE SYRUP	$5.50	$3.99
CHRISTMAS CARDS (51 asst.) Special		98c

Geen Drugs Limited

DIAL WO. 2-4531 PRESCRIPTIONS FREE DELIVERY

FREE DELIVERY 'TIL 8 O'CLOCK

BLACK'S MEAT MARKET

286 FRONT STREET

WHERE YOUR DOLLAR BUYS MORE

ROUND STEAK			ROUND STEAK
SIRLOIN	lb. 69¢		SIRLOIN TIP
T-BONE	STEAKS	ROASTS	BONELESS RUMP ROAST
LOIN LAMB CHOPS	45¢ lb.		LEG OF LAMB lb. 43c
SHOULDER CHOPS			LAMB STEW lb. 12c
BLADE REMOVED BLADE ROAST	49¢ lb.		RIB STEAKS STANDING PRIME RIB ROAST 59¢ lb.
SHORT RIB ROAST			
SMOKED COOKED HAMS	lb. 75c		CENTRE CUTS lb. 85c
OVEN READY — CRYOVAC GRADE "A" FOWL	39¢ lb.		SWIFT RINDLESS BREAKFAST BACON 49¢ lb.
FRESH SLICED COOKED HAM	89¢ lb.		Peameal Bacon 69¢ lb.
LOIN PORK CHOPS	lb. 63c	LEAN RIB	STEWING BEEF lb. 29c
HAMBURG 3 lbs. $1.00		SMOKED SKINLESS WIENERS	3 lbs. $1.00

THURSDAY NIGHT 6-9 O'CLOCK

1st GRADE CREAMERY BUTTER lb. 40c

2 TO A CUSTOMER WITH $2.00 ORDER

BLACK'S CORNED BEEF	49¢ lb.	CUT AND WRAPPED HINDS OF BEEF	lb. 55c
		SIDES OF BEEF	lb. 45c

Labor Council Donates $25 to Striking Union

Belleville and District Labor Council last night voted $25 to Local Eight of the International Leather Goods, Plastics and Novelty Workers' Union, to be paid only if the local is still on strike. The 125-member local went on strike Aug. 23, according to a letter from the Ontario Federation of Labor, and is beginning to run low on funds.

The letter had been mailed about two weeks ago, and council member Herb Pointer said the strike against the Dominion Luggage Co. might have been settled since the letter was mailed. He originated the motion, however, that the council make a $25 donation if the strike is still on. The motion was passed.

Coming Events

THERE WILL BE A TURKEY Supper held in the Salvation Army Citadel on Pinnacle Street this Friday evening from 5 p.m. until seven thirty. Adults $1.25. Children 75c. All proceeds for the Salvation Army Youth work. 033-2t

COMING TO TABERNACLE UNITED Church, Evangelist Gordon Mather of Toronto and soloist Joseph Gutus, for a "week of Revival Services", November 11 to 15. Plan to attend.

EUCHRE PARTY, FRIDAY, OCTOBER 25, 8 p.m., Camilton L.O.L. Hall. Ladies please bring lunch. Everyone welcome. 033-2t

EASTMINSTER U.C.W. Thursday, October 24th, Friday, October 25, 10 a.m. to 4 p.m. at the Kiwanis Centre.

CHRISTMAS TEA AND BAZAAR Wednesday, November 13, 1963 in the church hall, St. Margaret's-on-the-Hill. Bazaar at 2 p.m. Admission 35c. Tea at 5 p.m. 033-N6-13

POT LUCK SUPPER, AT WESley United Church, Trent Road, Saturday, October 26. Commencing at 6 p.m. Adults 35. Children under 12 50c.

HALLOWEEN PARTY, EUCHRE and Masquerade Dance, Marysville Hall, Friday, October 25. Euchre 8.30 to 10, Dancing 10 to 1.30. Prizes for best costume. Admission 75c. Refreshments. Everybody welcome.

033-2t

HEAR THE IRISH PREACHER and singer, Reverend John McHardy, this Friday night at 8 through Sunday November 3. Reverend Mitchell McGeoch, Senior Rovrett and Henry Streets.

033-2t

CALVARY TEMPLE, THURSDAY, 8 p.m. Hear Reverend Schmidt, Missionary just returned from 12 years. Recent aerial pictures will be shown.

033-2t

EUCHRE AND DANCE, FRIDAY, October 25 at 8 p.m. Wallbridge Orange Hall. Orchestra, lunch. $2.00 couple. Sponsored by Wallbridge L.O.L. 031-3t

WOMEN OF THE MOOSE Social Evening every Wednesday at 8 p.m. 2nd Floor Street. Interested please.

031-tf-w-fc

BELLEVILLE GENERAL HOSPITAL Alumnae are sponsoring their Harvest Ball, to be held at the Quinte Golf and Country Club on October 25. Tickets $3.50 a couple. Available from members. 018-31-30

TOMKEN COUNTY GARDENS, SATurday night Jamboree. Make up a party, have fun. Step in square dance. Dial WO 3-1121 for reservations. O16-tf-w-th-fc

"GIRL WHO CAME TO SUPPER" matinee Theatre Party, O'Keefe Centre, Toronto, Wednesday, October 30. Tickets, Thomas' Clothing Store, Hotel Gilbert, Trenton. O-21-23-26

Trenton News

By BILL GOSLING — EX 9-3823

Parks Board Will Allow Traffic Circle Widening

TRENTON—The members of the Trenton Board of Parks' Management approved in principle last night the town's plan to cut back the south side of Gilmour Hill by 12 feet in order to widen the traffic circle at the top of the hill. The parks' board fountain will be moved back, or removed. At the suggestion of Mayor James MacDonald, the board will plant new trees on Gilmour Hill as soon as the widening process is finished.

The board will also act on a suggestion of the mayor that trees be planted on Dufferin Ave. when reconstruction is completed on this street. Seventy-one shade trees will fall when Dufferin Ave. is widened.

The firm of Armstrong Planning was last night given the contract to build a parks' board equipment storage shed in the Bayshore Extension. Cost to the board will be $1,678 and "extras". Clyde Mason was given authority to spend "up to $1,700" on the project.

The board also approved the selection of a parks' site in an extension to the Elmwood Acres sub-division and granted the Trenton Legion permission to fly "Poppy Flags" on flag poles in Fraser Park and on Gilmour Hill on Nov. 11.

Board member Donald McPherson told the members that the Lions' Club, of which he is an active member, would paint several large garbage cans, now stored in the town sheds, if the board would agree to having them placed in parks. The 45 gallon cans will be placed in Hanna Park, at the ball diamond in Bayshore Park and in the Elmwood park.

Board treasurer John Sayior told the members that the board would end the year with a "healthy surplus," in the bank. He suggested that part of this be used to do "something outstanding" in the Gilmour Hill park and board secretary Wes MacDonald later added the suggestion that $1,000 be earmarked for the replacement of trees on Dufferin Ave. and for other areas in the town.

Mr. Saylor reported that a new fence around McNichol Park would cost the board more than the planned-for $1,000, but that the fence would be there when he "was an old man."

Mr. McPherson asked for and received board sanction to have the parks' tractor overhauled at the Toronto manufacturer's plant and he will also get prices on night-stacking Mpbs for Cottrell and High Parks.

Parks gardener Bart Boers will check with the Trenton fire department to see if there are any old fire hoses for sale. These are now borrowed from the department to flood the skating rinks.

Present at last night's meeting were the chairman, W. A. Ireland; Miss Babe, Mr. McPherson, Norman Armstrong, Mr. Mason, Mr. Saylor, Mr. Boers and two reporters.

Fire Prevention Week Success Says Chief

TRENTON — Fire Prevention Week in Trenton was "very successful" from the viewpoint of Fire Chief Cecil Ellis.

Chief Ellis reported to council Monday that all local factories, warehouses, furniture storage depots, hotels, garages, churches, schools, and stores on the east and west sides of the river had been visited by his men during the week (Oct. 6 to Oct. 13). In addition, the theatre, the hospital and rural schools from Wooler to Consecon and in Murray township were checked for fire hazards. At the schools, fire drills were carried out and the children in the rural schools were given pamphlets dealing with fire prevention and printed rules for baby sitters. Trenton children had last year received similar literature and will receive more next year. A film on fire prevention, aimed at the school age audience, was shown 16 times in Trenton and in the rural schools.

One man, Inspector Robert Hales, attended a course at RCAF Station Trenton, dealing with detection of radioactive material, during Fire Prevention Week.

Fire Chief Ellis said later that he had received the utmost co-operation from factory heads, store owners and others. Several suggestions for greater safety measures were made and readily accepted.

Last week, following Fire Prevention Week, firemen inspected a number of private homes, where the owners had requested the inspection.

Car Strikes Telephone Pole, $425 Damage

TRENTON — Damage totalled about $425, early this morning when a car struck a telephone pole on highway 33 just north of the C.N.R. subway, Henry Schlieger, 66 years old, of R. R. 2, Trenton was unhurt in the accident. Mr. Schlieger was alone in the car at the time.

Mr. Schlieger lost control of the car about 12.30 a.m., according to police. Damage to the car totalled about $300., damage to the pole was estimated at $125.

$12,000 Home, Contents Lost In Flash Fire

TRENTON — A Gardenville couple, Mr. and Mrs. Scott Anderson, lost their home and possessions in a flash fire yesterday. Loss has been set at $13,000, but the building and contents were insured.

Mr. Anderson, who has worked for Klingson Upholstering in Trenton for a number of years, was at work when the fire broke out. Mrs. Anderson was working at Batawa and the couple's daughter, six-year-old Kathleen, was at school. A younger child, Scott, Jr., was being looked after by a neighbor.

The fire was reported to the Trenton fire department at 10.40 a.m. Two trucks with regular firemen and volunteers were sent to the scene. Water to fight the fire was brought in a small pond, and firemen were on the scene for more than three hours.

The fire is thought to have started in the kitchen area of the frame home.

The Anderson family is staying with friends until other accommodation can be found.

Council Will Not Collect Burning Leaves

TRENTON — Trenton council is definitely not interested in collecting fallen leaves, not even to save town citizens from what the Health Board terms, the "hazard to health and property" smoke that bonfires produce.

One councillor, James Duncan, even went so far as to say at Monday night's council meeting that he "liked the smell of burning leaves".

After briefly considering the cost involved in paying to have the leaves collected, council agreed that it should be brought to the attention of the public that one should first, obtain permission from the fire chief before burning the leaves, and went along with the suggestion that the garbage operator, Ross Willman, could be expected to collect leaves up neatly packaged in cartons.

"What if the leaves fall on town property?" Councillor Edward Todd wanted to know, "Do we go to have them collected?"

"If you leave them long enough they'll blow over onto private property", suggested Councillor Ross Burtt.

Town engineer Eric Alderson hopes that residents will refrain in the future from burning the leaves on sidewalks or asphalt roads. He suggested, that the fire chief has stipulated that leaves be burned on the residents own property. Leaf fires "melt the asphalt and blacken and deface curbs.

Federal Govt. to Contribute $300,000 to New Bridge

TRENTON — Mayor James MacDonald announced on Tuesday that the federal government had agreed to subsidize construction costs of a second bridge for the town . . . provided the town would assume all future maintenance costs for the swing portion of the present bridge. The grant named by Department of Transport officials at Ottawa is $300,000. Estimated cost of the proposed bridge is between a million and $1,200,000. The Ontario government has committed itself to pay 75 per cent of construction costs.

In making the announcement, Mayor MacDonald termed the arrangement suggested at an October 10 meeting in Ottawa, as a "concession" to the town Ottawa, as a "concession" to the town Ontario Wednesday. The government does not make grants towards new bridges which do not involve a swing portion and plans for the new Trenton bridge delete a swing portion.

"There will be no major expense for Trenton involved," said the mayor.

On Wednesday, October 16 Mayor MacDonald consulted with deputy minister of highways for Ontario, A. T. C. McNab in Toronto, and as a result of the discussion, the provincial department has agreed to assume one-third of the maintenance costs of the swing portion of the present bridge. Yesterday, highway engineers and others examined the structure and pronounced it sound.

"The Ontario government has co-operated one hundred per cent in this matter," the mayor said last night.

Mayor MacDonald also paid tribute to the efforts of the federal representative from Hastings South, Robert Temple, who arranged the meeting between town officials and the federal minister of transport, the Hon. George McIlraith.

Lt. G. M. Paro New Officer Of Sea Cadets

TRENTON — Mayor James D. MacDonald announced this morning that as area representative of the Navy League of Canada, he has accepted with regret the resignation of Lt. E. W. Curtiss as commanding officer of R.C.S.C.C. Trent. Lt. Curtiss has been commanding officer of the Sea Cadets in Trenton since March of 1961. New commanding officer of the corps is Lt. G. M. Paro, of Trenton.

NOTICE — PURCHASING AGENTS

FOR HUNTING GANGS

BUY YOUR HOUND DOG FOOD WHERE THE CLUB'S MONEY GOES THE FARTHEST . . .

Quinn Meal	25 lbs.	2.25
Quinn Kronkies	25 lbs.	3.25
Perfection	25 lbs.	3.50
Ballards Maxine	25 lbs.	3.50
Ballards Kibble	25 lbs.	3.50

TOPS CANNED MEAT

Case of 48	4.95
½ case 24	2.50
3 cans	1.00

FLIPPERS

(Canned, unlabelled tins) Case of 48 ..... 4.49

Bishop's Seed AND GARDEN CENTRE

81-85 STATION ST.

FREE CITY DELIVERY OVER $2.00

312 FRONT STREET BELLEVILLE WO 8-3707

David's Invite You to See and Hear

THE REMARKABLE NEW CLAIRTONE

STEREOPHONIC CONSOLES

THURSDAY, FRIDAY & SATURDAY—OCT. 24th, 25th, 26th.

CLAIRTONE CREATES TUBELESS SYSTEM TO BANISH HEAT DETERIORATION. RESULT: ASTONISHING FIVE-YEAR GUARANTEE.

The Achilles heel of the stereo set has always been its glowing tubes. They heat up, gradually cook out the circuits, crystallize the solder—and eventually burn themselves out.

Clairtone's solution is simple and dramatic. Eliminate the tubes. Old glaze radio tubes are replaced by a modern completely solid state system, as reliable as the components used in missile control systems and airborne computers. In Clairtone sets there are no glowing filaments. No heat deterioration. Result: Clairtone now guarantees all solid state parts for an astonishing five years.

Now you can hear recorded music undistorted, pure and true — not only at high volume, but at a whisper, too.

CLAIRTONE has created a high fidelity instrument with good living room manners. No longer need high fidelity music be played at glass-shattering volume.

Simply press the remarkable new low level fidelity button and music can be reduced to a polite murmur — without sacrificing the authoritative bass or the tinkly high notes. An enthusiast's dream — and Clairtone's contribution to marital harmony.

Your Clairtone can be two, or even three, sets in one. Reason: Versatile Rocker Keys, easy to operate.

The Clairtone keyboard is composed of individually lighted rocker keys. Why? One reason is simplicity—the keys take the frightening mystique out of stereo. Another important reason: you can engage several keys simultaneously. Your Clairtone can be two, or even three sets in one.

EXAMPLES: You can play records in one room and relay AM or FM music to another at the same time.

If you choose a CLAIRTONE television model, you can enjoy TV in your living room, pipe recorded music to the rec. room and radio music to the kitchen. All at once.

ANOTHER ADVANTAGE: Plug in a tape recorder or TV set to your CLAIRTONE, press a key — and enjoy pure sound through the high fidelity speakers.

BARONESS: French Provincial stylings. Carved legs hand-worked from solid block of fruitwood. Hand-woven lattice work. Also in antique ivory, with gold leaf detail ..... $799.

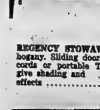

REGENCY STOWAWAY: Oiled walnut or mahogany. Sliding doors conceal space for 100 records or portable TV, deeply-grooved columns give shading and effects ..... $549.

PRINCESS: Solid walnut inlays along the front are found only in costly custom furniture. In hand-rubbed oiled walnut ..... $629.

1st ANNIVERSARY SALE

THURSDAY, FRIDAY AND SATURDAY

20% OFF ON ENTIRE STOCK

● NO EXCHANGES ● NO REFUNDS ● NO LAY-AWAYS

This is your opportunity to do your Christmas Shopping Early and Save!

FLOWER BOWL and GIFT SHOP

10 VICTORIA AVE., OPP. CIBQ

THE BELLEVILLE YOUNG PROGRESSIVE-CONSERVATIVE ASSOCIATION

CORDIALLY INVITES

ALL YOUNG PEOPLE OF BELLEVILLE AND DISTRICT TO HEAR

MR. DEL O'BRIEN

Ontario President Young Progressive-Conservative Association.

This is a chance for you to learn more about the great Progressive-Conservative Party — their aims and objectives.

DATE: THURS. OCT. 24th

TIME: 7.45 P.M.

PLACE: KIWANIS CENTRE

ADMISSION FREE

SOCIAL HOUR WILL FOLLOW

THE ONTARIO INTELLIGENCER
Ontario Established 1801 — Intelligencer 1837
THE ONTARIO INTELLIGENCER Company Limited
Belleville, Ontario, Canada

Subscription rates:
By mail in Canada ($3.00 per year) 6 months $1.75
By carrier $3.50
By mail to U.S.A. ($5.00 per year)
Authorized as second class mail by the P.O. Dept. Ottawa and for payment of postage in cash.
Member of The Canadian Press, Toronto Province of Ontario Member of the Audit Bureau of Circulation of The Canadian Press

What Makes Butler Tick?

What makes a man like Richard Butler tick?

Here he is, passed over for the second time for the leadership of the British Conservatives, meekly accepting the former portfolio of the man who has filched his rightful heritage from him.

That, at any rate, is the interpretation which many of us would put on events, were we in Butler's shoes.

It-is self-evident that he is different from the average man, but whether this makes him lesser or greater is not clear. It requires great humility or great patience to play the role Butler has accepted, if he is activated by more than a spiritless acceptance of events.

If it is patience, it seems likely to go unrewarded. At sixty, Butler can hardly have reasonable hopes that he can succeed Lord Home and rebuild the Conservatives in time for the next election but one, should Home's administration be defeated at the polls when it shortly goes to the people, as it must. If, on the other hand, Lord Home is returned to power, what reasonable expectation has Butler that, in the event of his leader's retirement, he will be better served by Home than by the two other Conservative prime ministers he has served so faithfully?

But perhaps Butler, while not without ambitions, is great enough to place the welfare of his party, (on which, he probably believes, depends the welfare of his country), above his own personal hopes.

Perhaps, he is a great man who scorns the fates. If so, tradition probably aids him in treading the path he has chosen. His political fate, though, focuses the spotlight on a very real, and immensely important, difference between Britain's politics and the politics of the lands she has mothered and which fondly believe they copy her ways. Imagine the furor in Canada if either the Progressive Conservatives or the Liberals allowed their leader to be selected by "those who counted—ancient families."

Lousy Politicians

Newspapermen make lousy politicians.

That is the opinion of ex-newspaperman Edwin Mahoney, voiced in precisely these words in the Toronto Telegram.

Injured pride suggested the retort courteous, that politicians make lousy newspapermen, but right above Mr. Mahoney's article was the regular contribution of Douglas Fisher, M.P., a politician whose journalistic talents make many a newspaperman turn green with envy.

Mr. Mahoney chose to base his contention of the lack of talent which newspapermen show for politics on the recent unfortunate experiences of John Wintermeyer, just resigned as Chairman of Liberal Party. Mr. Mahoney, though, buttressed this example with others and indeed he knows from personal experience of what he speaks, he having deserted the editorial sanctum of the Toronto Telegram for a stint as executive assistant of David Walker, then Federal Minister of Works, now ex-M.P. for Toronto Rosedale.

Mr. Mahoney's remarks about the unfortunate experiences of Mr. Wintermeyer as the result of listening to newspapermen are of special interest to many Belleville residents, because Mr. Wintermeyer's executive assistant was Dr. Boyd Upper, a former member of The Ontario Intelligencer editorial staff. Mr. Mahoney, though, while he named several names amongst his list of horrible examples, did not include that of Dr. Upper.

It could be that Mr. Wintermeyer listened to the wrong newspapermen. Members of the clan have been known to hold differing views on a variety of subjects—including the best way of getting elected to office.

Indeed, we suspect that Mr. Mahoney's dictum needs a slight qualification. Many newspapermen make lousy politicians—which is true of many butchers, bakers and candlestick makers, and even of some lawyers.

How faint, how remote, are the memories of 1956. How different in 1963 are the attitudes of men. We then existed in an atmosphere of suffocating pessimism. Today, cautious buoyant optimism is the prevailing spirit.—Halle Salassie of Ethiopia addressing the U.N.

The greatest danger for South Africa is that liberalism, preaching that everyone is equal, is busy gaining ground in the world. This can only make us soft and break our spirit. We must stand fast against it.—Justice Minister

Power Pool Proposed

Montreal Gazette

Mr. Stewart Udall, the U. S. Secretary of the Interior, has spoken in support of the idea of creating a gigantic pool of Canadian - American power resources.

The idea is an attractive one in many respects. It would save it gives rise to doubts, and suggests some limitations.

As far as oil is concerned, it is a policy from which both countries could well benefit. For geographical reasons it is essential for Canadian oil to be sent from western Canada into the United States.

The alternative to this policy would be to build a pipeline from western Canada to eastern Canada. But when this question was under active discussion in 1960-61, the prevailing opinion was that bringing oil from Alberta to Montreal would raise the price of oil for eastern Canada. This would mean that all sources of energy, both in industry and for domestic use, might rise in price, increasing the general cost of living and of industrial production.

Though a settled policy of sharing oil on a continental basis would clearly work out to the advantage of both countries, the sharing of hydroelectric power presents more problems.

The present Liberal Government has abandoned the former Liberal policy of allowing the export of power from Canada. The belief now seems to be that it would be unwise to allow this if some very large hydroelectric projects are to be developed in Canada. To sell the right to use the power to the United States would provide only a few jobs in construction. This would be true of the Columbia River project, and it might prove useful in developing the project at Hamilton Falls in Labrador and on the Nelson River in Manitoba. No doubt it is felt that the export of power would also bring in U. S. currency particularly help Canada's balance of payments.

But some prudent hesitation in exporting power may not be unjustified. Hydroelectric power is one of the most attractive assets that Canada possesses. It ought to be used as far as possible to help industries in Canada to make use of it, and not exported to develop industry and employment outside Canadian borders.

• • •

The late C. D. Howe was adamant on this point. In 1955 he sponsored legislation to give Ottawa authority to block the export of power.

Mr. Howe recalled what had once happened in Quebec. The Montreal Light, Heat and Power Co. wished to export 40,000 kilowatts of power from its Cedars plant to the St. Lawrence for the Aluminum Company of America at Massena, New York. But the federal government had refused to give its permission.

"We were then," said Mr. Howe, "making aluminum at a plant in the province of Quebec that was less than one-twentieth the size it is today. If we had been willing to send that power over the line the plant at Massena would have been a big plant today, and the plant on the Saguenay would not be the size it is today."

The immediate arguments for exporting power may seem overpressingly compelling. Seen in the longer view, some doubts may linger. Mr. Howe remembered Massena.

• • •

It is obvious that whatever arrangements may be made for pooling the development of our sources of energy, they will not in themselves solve the greatest of all Canadian economic problems: the problem of making more finished goods by a largor secondary industry in Canada.

Mr. Sharp himself made his point in a speech in which he said that Canada's resource industries, important as they are, can never be the chief source of Canada's economic problems. This was seen in the buoyant years after the war. Increased capacity of Canada's resource industries increased enormously. At the culmination of the period Canada's deficit in current account reached its maximum.

As Mr. Sharp says: "The big growth in manufactured goods in the world today is in the area of manufactured goods. . . This means that there is no doubt in the long lasting solution to our payment gap is to extend our production base and to diversify more. We can create our proficiency in the area of secondary manufacturing."

• • •

The pooling of the energy resources between Canada and the United States would be a big thing. But it is hardly a substitute for that. This would be no substitute for the need for Canada to manufacture more things to use at home and more things to sell abroad. And care would have to be taken that the development of the pooling of energy resources would diminish Canada's potential advantages in having a big power to manufacture, and to attract manufacturers.

Sickening Invitation

United Church Observer

We received an invitation last month, to join a new organization (at least in business circles) known as the National Affiliation of Christians in Professions and Business. We don't know who, or what, is behind the movement, but that invitation makes us sick.

The NACPB says its purpose is to help spread the Gospel by encouraging percentage-giving members to help one another, and to help build the profit of Christians in professions and business. "Now over big or small, you can profit by letting your Christian brother know you are in business," it says.

To qualify, a business man must "have experienced Christ in my life . . . believe in the virgin birth, the physical life, death and resurrection of our Lord . . . and give more than 10 per cent of my income to Protestant churches and evangelical organizations."

The most sickening paragraph of all: "You now have the necessary information to make a prayerful decision to increase your profits and the spread of the gospel by membership in NACPB."

New Mouse Trap

New York Times

The Wisconsin Alumni Research Foundation offers a solution to the mouse problem in homes, restaurants and warehouses. The invention is an anti-mouse board, coated with edible glue in which grain is embedded and sold separately.

The board, which may be of paper or soft borrowed, also gives mice something to chew on, diverting them from such

Tricky Task For Engineer

Alma of Industry

Alan Barton, of Derby, in the U.K., a former captain in the Brigade of Guards, Britain's corps elite, has been worried about the unexpended.

As an engineer and a specialist in car suspension—he has been working for Parnell and John Dalton, two of the U.K.'s leading racing motorists—Captain Barton was worried that a lady friend if he could do something about the suspension of ladies' shocking pink cars—as was that the suspender — as every man has observed — shows a tight fitting clothes.

"After all," says Captain Barton, "this is all a matter of engineering so I said I would study the problem from all angles."

The result of engineer Barton's interesting study is that he has perfected models for a plastic suspender which is only 7/8-thousandths of an inch thick, and could certainly never be seen by the most eagle-eyed male.

Alan Barton (he won the French Croix de Guerre during the war), called in one of his services colleagues, Wing Commander Gordon Haywood, ex-Royal Air Force, and they have gone into production in a big way with this delicate article of feminine attire. He reports brief service stores in the U.K. are tumbling over themselves for the latest suspenders, while he has already received inquiries from overseas and apparently ladies have suffered from the same embarrassment. It takes a discerning eye to spot a winner!

Liked His Looks

Port Arthur News Chronicle

Secretary of State Jack Pickersgill is reported as saying that he appointed Lieutenant-Colonel Gordon Sheppard as his specialist assistant in charge of cultural affairs "because I liked the look of him." In view of the turmoil over culture these days, this probably is a good

OFF THE RECORD

By Ed Reed

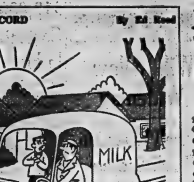

"Every hour her dad came down with that 'See, do you realize what time it is?' routine until I got disgusted and left."

LOOKING BACKWARDS

GLEANINGS FROM OUR FYLES OF BYGONE YEARS

20 YEARS AGO

October 23rd, 1943.

Fire drill in each of the city schools will form part of the observance of Fire Prevention Week in Belleville it was stated by Fire Chief William Lynch who intimated that today members of the department would visit schools to check times of emptying classrooms following alarm bells.

Initial activity of the fire department in regard to observance of Fire Prevention Week was a test run by fire fighting equipment which was staged on Monday morning the business and residential parts of the city.

It seems that smokers have only themselves to blame if they find themselves almost continually out of matches, with their tobacconist or grocer unable to sell them the quantity desired. At least that was the answer suggested by an official of a wholesale firm in Belleville when the Ontario Intelligencer enquired as to the reason for the scarcity of matches which has been experienced for the past many weeks.

And what has caused the scarcity run on matches by smokers? That was quite simple. Lighters and lighter flints were scarce, and on top of this the complimentary book matches which before the war were so popular have now been almost entirely cut off. At one time hotels, service stations, and travellers gave away these book matches, and now this supply has now been cut off.

30 YEARS AGO

October 23rd, 1933.

The South End Athletic Club has completed the construction of a new club house at the corner of St. Paul and South Front Streets. The building will be of frame construction, 30 by 26 feet, and the job will be done by the volunteer labor of the members. The site of the interior of the building will afford plenty of room for a regulation boxing ring. Social gatherings will also be held in the club house. For some time the club has carried on its activities in the club rooms of the Wharf Street Debating Club.

Rev. Canon Stanley E. Morton, rector of Trinity Anglican Church, Brockville, has been appointed rural dean to succeed the Ven. Ernest Tuckey, now of Kingston. Rural Dean Morton was at one time the incumbent of Ameliasburg Parish, Prince Edward County.

Mr. and Mrs. David R. Thompson, well - known residents of Moira, observed the 50th anniversary of their wedding on October 18th, and there was a very happy gathering of relatives and friends at their home in the village. Mrs. C. F. Elliott of Tweed and Mrs. T. N. Thompson of Toronto were home for the event. Mr. Thompson was born in Thurlow township, and Mrs. Thompson, formerly Miss Marjorie Hollinger, was born at Moira. They have resided at Moira since their marriage fifty years ago. The Ontario Intelligencer joins with their many friends in wishing Mr. and Mrs. Thompson continued good health and happiness.

40 YEARS AGO

October 23rd, 1923.

Two divers commenced work yesterday on the new intake pipe in the bay near the pump house.

Some members of the Quinte Friendship Chapter of Royal Arch Masons visited Ionic Chapter in Campbellford and exemplified the Royal Arch degree in the presence of a distinguished group of Masons. The following composed the degree team: J. Owen Herity, John McIntosh, H. J. Clarke, H. A. Thompson, Dr. W. J. Kinnear, Fred D. Diamond, R. D. Pontes, Wt. J. Cole, J. B. Findlay, W. M. Barlow, C. H. McBride, W. A. Welsh, R. D. Adams, and F. H. Cheshire. Several members of Moira Chapter were present and assisted in the work.

In a bowling match at the Y alleys, the Dentistes defeated the Upstreamers by 90 pins. The following composed the teams: Excelsior — C. Woodley, A. Herity, L. Woodley, J. Yerex and G. Woodley. Upstreamers — Adams, C. Jeffery, McIntosh, R. Hiles and F. Miles.

50 YEARS AGO

October 23rd, 1913.

Mr. W. S. Bragg of Edmonton, Alta., is visiting friends here.

Mrs. Martin Reid of Tweed is visiting her parents, Mrs. Mott of Alexander Street.

Mr. and Mrs. Robert Rathbun of Los Angeles, California, are the guests of Mr. and Mrs. S. Borrows, on Bridge Street East.

Mrs. A. G. Vermilyea, West Bridge Street, is visiting her sister, Mrs. A. W. Campbell of Toronto.

Mrs. Agnes G. Fouhey of Spokane, Wash., is visiting her brother, Mr. G. H. Adams, in this city, after an absence of twenty years.

Mr. W. C. Mikel, K.C., is attending the Court of Appeals in Toronto.

To Your Good Health

We Need to Have Healthy Respect for Barbiturates

By JOSEPH C. SOLMER, M.D.

Dear Dr. Molner: How does phenobarbital affect the heart? Could it be harmful if I increased the dosage over the amount prescribed? I am enclosing 25 cents in coin and a self-addressed envelope for a copy of your booklet, "How to Take Care of Your Heart." Thank you. — Mrs. A. H.

I'm well aware of several recent national magazine articles pointing out the dangers of barbiturates, of which phenobarbital is, of course, one.

I wish there were some magic method of impressing on people the importance of having a healthy respect for barbiturates. But there isn't any such way. It's like fire. In cold climates, without fire to heat our homes, and elsewhere to cook our food and run trains and planes and blast furnaces, we'd be in such a pickle that in the course of one winter we'd be dying off at the rate as the Pilgrims did in that first winter in New England.

We must respect the uses of fire. We must constantly remind ourselves of its dangers — the child playing with matches, the fooling with a bonfire, the heater that causes carbon monoxide, the peril of forest fires, a house aflame.

Fire can kill us. Fire can keep us alive.

Barbiturates — and countless other drugs — can do likewise. Don't let them frighten you into them intelligently.

Phenobarbital (in your case) calms the system and relieves tension. This in turn causes the heart rate to slow down, or to eliminate extra beats. All to the good. That helps.

It should not increase the dose b possibly not. Just because a furnace makes the house comfortable, you shouldn't increase its heat until it explodes.

I may sound elementary about this, but the principle is elementary. Enough is fine and too much can be disastrous and drugs are, like fire, a powerful force.

The dividing line between "enough" and "too much" is difficult to define. So don't ever increase any drug dosage without your doctor's sanction. I would not think of telling my plumber how to fix his job, or my TV repairman, or any of the people upon whom I rely for good results. I expect them to know their jobs. They generally do. So your doctor knows his job, too!

• • •

Dear Dr. Molner: After a hysterectomy at the age of 48, is it necessary to have a "Pap test" every six months or so?—S.A.S.

The "Pap test" is aimed essentially at detecting abnormal cancerous cells if they appear at the cervix, or "neck of the womb". That's a vulnerable spot, although we don't know why. Find out from your doctor whether the cervix was removed. If it was, then a routine "Pap test" is wise.

• • •

Dear Dr. Molner: I was told that by drinking two shot glasses of brandy a day I would never have prostate trouble. Thank you for your reply. — S. H.

You're welcome, sir, but pay no attention to such a wild statement. It's not only a simple precaution would work, but it won't. The only reason I ponder the strange collection of goofy theories is that so many of them keep cropping up, and people — not you, of course — refuse to ignore them — want a little moral support for their common sense.

Strictly Personal

Man Lives by Words Rather Than His Ideas

By SYDNEY J. HARRIS

Every decade or so, we are treated to some new translation of the Bible, which is supposed to clear away the cobwebs and "more modern" in language than the archaic versions our forefathers were nourished upon.

Nevertheless, these ancient editions maintain their hold upon us, because what one learns as a child becomes a comfortable incantation in later life, and we need never think it afresh or feel it anew. Despite the powerful and old-fashioned phraseology of the King James version maintains its unexpectedly awesome effect upon us.

Consider, for example, St. Paul's famous words about the "flesh" and the "spirit." Every educated person knows a little bit known that the "flesh" is bad and the "spirit" is good. But hardly anyone, except a few ignored theologians, knows what the Bible meant by "flesh."

We suppose, in a balanced and semi-educated way, that St. Paul was talking against the "sins of the flesh" — that is, "the sins of the flesh" he meant gluttony and drunkenness and fornication and all the other carnal satisfaction of all the appetites. He meant nothing of the sort.

The "flesh" refers to the "natural man," as opposed to the "supernatural man." It is the total human personality of the man who has not been "reborn."

The "spirit," on the other hand, according to Paul and the fathers of the Church, are primarily those activities and attributes which contrast most sharply with the supernatural virtues: greed, envy, lust, cruelty, injustice, and the hardness of heart that is at the core of all of them.

In fact, the one lesson to be learned from a careful reading of the gospels is that Jesus counted these sins infinitely worse than the grossest and perversion of the physical appetites. Everything in the gospels indicates that it is the people in the company of the disreputable to the company of the respectable hypocrites.

Because so many have a not understood what the Bible means by "flesh," it has been assumed that the "worst sins" are physical, when in fact every competent theologian knows that they are "spiritual." Many so-called religious people even believe that the prime sin of Adam and Eve was sexual in nature, when it was the same dis-

sin of pride and disobedience.

New versions of the Bible try valiantly to correct these errors and misconceptions, but most of the traditional ties to the past are too strong. We live by words rather than by ideas, and when the wrong word is clamped to an idea it an early age, it is much easier to cling to the wrong word than to examine the idea behind it.

Yo-Yo Back But Price Up

Ottawa Journal

Yo-yos seem to have come back, as they do once every generation or so. Once again young wits, just getting the hang of the thing, are talking about "walking the dog" and "rocking the baby" and other tricks. Once again the "big kids" are growing insufferably conceited about their skill at "making the dog sit" or doing the "around the world," which is probably the second "walk."

To people who did their yo-yoing a generation ago there is also striking evidence that revival is the way it shows what has happened to the dollar. Ever since with a decent yo-yo was the Canasta of his neighborhood, the yo-yo would cost a dollar today. What will it cost the next time yo-yos come in?

The yo-yo cycle itself is something to ponder. Yo-yos are popular, then they are not. Then they disappear. There arises a generation that knows not yo-yos. Then they suddenly they are in every young hand again.

Is this a business cycle, or nonsuch? What do the yo-yo makers do in the lean years? Will they be ready to begin coining back, why can't we have a good, spirited revival of tiddly-winks or jacks?

Today in History

By THE CANADIAN PRESS

Oct. 23, 1923 . . .

Canadian coal miners died five years ago today — in 1958—when a "bump" deep underground shocked the No. 5 Cumberland coalmine at Springhill, N.S. Another 100 survived, including 22 who were brought to the surface alive seven days later, and seven more found alive on Nov. 1. The last body was removed on Nov. 5.

1923 — Canadian troops fought the bitter battle of Little Gibraltar Hill in the Korean war.

1962 — Telegraph services opened between Montreal

STOCK QUOTATIONS

(Stock Quotations Furnished by Barclay & Crawford)
56 Bridge Street East
Members Toronto Stock Exchange
Belleville Office — Dial WO 8-5581
H. P. Wills, Manager.

INDUSTRIALS	
Abitibi	48¾
Alberta Distilleries	27⅝
Alberta Gas Trunk	28¼
Algoma Steel	37⅝
Aluminum	29¼
Argus	12
Bank of Montreal	65¼
Bank of Nova Scotia	72
BC Telephone	57
Bell Telephone	54¼
Brazilian Trac.	20⅜
British American Oil	37¾
B.C. Forest Prod.	23
Calgary Power	21
Canada Cement	37¾
Husky	6¼
Cdn. Imp. Bk. of Com.	64
Cdn. Breweries	10¼
Cdn. Br. Aluminum A	9¼
Canadian Tire	34
Cdn. Pacific Rlwy.	34¼
Cockshutt Dev.	13
Cons. M. & S.	39½
Cons. Paper	39½
Consumers Gas	11⅞
Corby's "A"	18
Crush International	13⅞
Distillers Seagram	83¼
Dominion Foundries	66⅜
Dominion Steel	16
Dominion Stores	19⅝
Dominion Tar	17¾
Falconbridge	53½
Ford (U.S.)	54
Ford "A"	185
General Dynamics	26¾
General Motors	87⅝
Great Lakes Paper	23¾
Guaranty Trust	61
Harding Carpets	27
Home Oil "A"	13¾
Imperial Oil	43
Industrial Acceptance	23¼
International Nickel	64⅜
Interprov. Pipeline	84¼
Investors Synd. "A"	23½
Jockey Club Ltd.	340
Lake Ont. Portland	250
Laurentide Fin.	13¼
Lakeland Gas	42⅝
Levy	21¼
Loblaw Cos. "B"	7½
Massey Ferguson	15⅜
MacM. B. & Powell	26
Monarch Foods	7¾
Moore Corp.	50¾
Noranda	37⅞
Page Hershey Tubes	18¼
Royal Bk Canada	75
Shell	16¼
Simpson's Ltd.	38
Steel of Canada	22¼
Tor.-Dom. Bank	62¼
Traders Finance	11¼
Trans Canada Pipe	33¾
Trans. Mt. Pipe	15¼
Union Gas	21
Victoria & Grey	15⅜
Westcoast Trans.	16⅝
Walkers	57½

MINES AND OILS	
Assoc. Arcadia Nickel	43
Atlantic Coast Copper	90
Beth Copper	640
Central Delrio	775
Campbell Chip	320
Cdn. Export Gas	105
Coch. Willans Gold	396
Cons. Discovery	94
Cons. Hallwell	16
Conwest Exp.	400
Craigmont	18½
Denison	19
Dickenson Mines	365
Dome Mines	28¾
East Malartic	300
East Sullivan	255
Faraday	198
McAdam	36
Frobex	70
Geco	30¾
Gunnar Mines	800
Giant Yellowknife	10⅞
Hollinger	27
Hudson Bay M. & S.	56¾
Hudson Bay Oil	35½
Kerr Addison	600
Labrador	34½
Lake Dufalt	805
Latin America	23¼
Martimes	43
McIntire	45¾
Midcon	28
Murray	130
North Coldstream	56
New Hosco	207
New Mylamaque	13½
Nickel Minging & Smelt.	23
Northern Canada	148
Normetal	218
Northgate	400
Opemiska	775
Pacific Pet.	13⅜
Preston Mines	980
Prospect Airways	58
Provo Gas	156
Quemont	11
Rio Algom	14⅜
Rix	22
Rockwin	32
Sherritt Gordon	321
Silver Miller	235½
Siscoe	166
Steep Rock	440
Tombill	65
Triad Oil	7
United Asbestos	275
United Keno Hill	420
United Oils	143
Zenmac	19

Toronto Stocks

TORONTO (CP)—Prices were mixed to higher in dull morning trading at the stock market today.

Abitibi rose ¼ among papers. Canada Steamship Lines gained ¼ following Tuesday's slump.

Banks were mixed to lower. Nova Scotia down ⅜ and steels softened.

Falconbridge dipped ¼ and Labrador Mining—¼ in senior base metals.

Among speculative mines, Triag slipped seven cents to $1.80 and Windfall advanced three cents.

Central Del Rio was ahead 15 cents to $7.80 and Medallion five cents to $4.40 in western oils.

On the Foreign market, Moore Corporation declined ¼.

On index, industrials were up .70 to 654.16, western oils .10 to 121.35, base metals dipped .69 to 210.15 and golds .36 to 85.39. Volume at 11 a.m. was 553,000 shares compared with 699,000 at the same time Tuesday.

The market declined Tuesday.

Canada Steamship Lines was the heavy loser among industrials, down 1⅛ to 56. The stock had strength after reporting the announcement of the Canada-Russia wheat deal, but backtracked under pressure continuing labor strife on the Great Lakes.

Abitibi fell ¼ and Great Lakes paper ¼ among paper issues.

Steels and distilleries lost ground. Bank issues were ahead, Royal up ⅛ and Montreal and Toronto-Dominion ¼ each.

Leland Publishing advanced 15 cents in junior industrials.

Falconbridge declined ¼ and International Nickel ⅜ among senior base metals. Bethlehem Copper gained 25 cents.

Merrill led industrial actives, down four cents to 85 cents on more than 112,000 shares. Chimo rose three cents to 98 cents.

On the foreign market, Abitibi jumped 2⅜ to 50 and Investors' Syndicate A fell 1⅛ to 23.

On index, industrials declined 2.99 to 653.46, base metals .95 to 210.84, western oils .33 to 121.51 and golds .84 to 86.35. Volume for the day was 2,500,000 shares compared with 2,461,000 Monday.

DOLLAR RATE

MONTREAL (CP) — The United States dollar in terms of Canadian funds was up 1-32 at $1.07 25-32. Pound sterling was up ¼ at $3.01¾.

(Advertisement)

It May Cost Less to Trade Your TV

Many television receivers that are 4 years old or more are definitely in need of a general overhaul to put them in tip top operating condition. This could run from $60.00 to $100.00, depending on the condition of the picture tube.

Many customers feel that it is more economical to trade their old TV set for a brand new 1964 model at Booth Radio and Television Limited for as low as $139.00. These sets are fully guaranteed and are delivered in factory-sealed cartons—and are serviced free by Booth's own factory-trained technicians.

Why not drop in today to Booth Radio and Television Limited, 370 Front Street (Opposite the City Hall) and take advantage of this wonderful trade-in value.

You may even buy on Booth's own budget plan with no outside finance and low monthly payments. If you can't drop in, phone us at WO 8-5785 for further information.

023-23-24-25

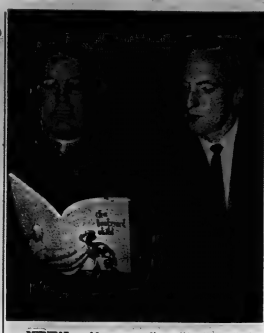

MENTAL problems were discussed with Belleville teachers last night by Rev. R. C. Pickett and Dr. R. F. Briggs, Kingston.

Should Mentally Retarded Persons Marry? Subject of Talk Before R. C. Teachers

Should mentally abnormal persons marry?

A Catholic priest and theologian last night confessed that as one of the most agonizing questions facing a clergyman throughout his vocation.

"Nobody has ever given us the answer to that," Rev. R. C. Pickett told a meeting of Catholic teachers at Nicholson College.

With Kingston psychiatrist and lecturer Dr. R. F. Briggs, Rev. Pickett discussed the problems of the mentally retarded in schools before a local assembly of the Catholic English Catholic Teachers' Association.

Father Pickett suggested that much could be done by teachers in reconciling mentally retarded persons during their school years with the fact they cannot lead normal lives.

No one person has the right to say people should not get married, he said. Yet a clergyman has grave misgivings when a couple is mentally retarded.

"It is a terrible problem and one of the worst ones I have ever been faced with," said the priest.

"There is nothing in the law-books, there is nothing anywhere to guide us—just our own judgment."

He recalled such a marriage some years ago in Ontario that eventually brought public condemnation down on the clergyman who performed it.

Yet, said Father Pickett, "I knew I would have done the same thing myself—and there is no way to guide us."

TEACHERS CAN HELP

Teachers should try to inculcate mentally abnormal pupils with the idea they can never lead normal married lives.

"Teachers might help in steering these people into a satisfied single state." "And that is my reason for bringing up the problem here," said Rev. Pickett.

"I think it might help if teachers kind of coaxed these people away from the fact that they will ever have a normal life."

"It's too late when they present a marriage licence to some clergyman," he said.

Mental diseases some day would be successfully dealt with, claimed the speaker. Modern science has successfully dealt with most diseases once believed incurable.

"Surely we can have confidence that (mental illness) can be met up with and can be conquered."

Statistics may reveal some startling facts about contemporary mental stress, but this was no reason for panic.

"I am not surprised at this statistic," said Rev. Pickett recalling modern social pressures. "I am surprised it's not twice as bad as it is."

"I can hardly face the world about us now and get my bearings and keep them. And what would I do if I were a teenager facing into this life?

A GOOD SIGN

The daily outpouring of social problems in the communications media makes the gloomiest picture of contemporary life.

"I am personally surprised," he told the teachers, "not by the numbers of teenagers with mental problems, but by the fact that there are not many, many more of them."

Current concern with mental problems is a good sign for the future. Besides mounting interest among individuals, public institutions are "now springing up" across Ontario to deal with the situation.

"Why, a generation ago there was nothing like this in our province," said Dr. Pickett. "It is coming to me the great interest that's been taken in the problem."

Group to Meet On Thursday

The Quinte group of Alcoholics Anonymous has been operating in the district for the past 16 years and on Thursday night at St. Thomas' Parish Hall will celebrate the anniversary. A special speaker has been secured for the occasion and all members are cordially invited to be present. The meeting will start at 8.30 p.m.

CANADA'S ORIGINAL MUTUAL FUND
HAS DECLARED ITS
123rd CONSECUTIVE QUARTERLY DIVIDEND
PAYABLE NOV. 1, 1963 TO SHAREHOLDERS OF RECORD OCT. 15
THIS DECLARATION BRINGS TOTAL DIVIDENDS TO
A RECORD 41¢ PER SHARE
CASH INVESTED SINCE $37,000,000 SINCE ORGANIZATION
Canadian Investment Fund, Ltd.

TAMBLYN
• DRUG STORES •
REXALL 1¢ SALE
CONTINUES ALL THIS WEEK

Adrienne BATH POWDER With Puff Reg. 2.10 2 For 2.11
ADRIENNE SPRAY HAIR NET 2 in. Reg. 1.49 11 in. Reg. 1.99 2 For 1.50 • 2 For 2.00
Hale-Aire, Linen, Yellow or Air Mail WRITING PADS Reg. 19c 2 For 16c
Linen or Mon Ideal ENVELOPES Reg. 19c 2 For 16c
Rexhide Deodorant Stick Reg. 1.20 2 For 1.01
GLOS-KREME HAIR DRESSING 7½ oz. Reg. 69c 4 oz. Reg. 99c 2 For 70c • 2 For 99c
Kleenex-Ashé TOOTHBRUSH Reg. 59c 2 For 51c
M31 TOOTHPASTE or POWDER With Sodium Perborate Reg. 89c 2 For 70c
Ebsy—Aerosol MOTH PROOFER 11 oz. Reg. 1.79 2 For 1.40
Bronchial Syrup 4 oz. Reg. 99c 2 For 90c
M31 SOLUTION 11 oz. Reg. 99c 2 For 99c
SACCHARIN TABLETS EFFERVESCENT
½ Gr. 100's Reg. 69c 2 For 41c • ½ Gr. 300's Reg. 1.79 2 For 1.11
A-Se-Rex Tablets 6 Gr. 100's Reg. 69c 2 For 70c
Haney-Aqueous MINERAL OIL 16 oz. Reg. 99c 2 For 90c
Halibut Liver Oil Capsules, 25M, 100's Reg. 1.99 2 For 1.90
Vitamin & Mineral Tablets, 100's, Reg. 4.49 2 For 4.50
ADHESIVE TAPE WATERPROOF 2" x 5 yards or 2½" x 10 yards Reg. 99c 2 For 60c
THE ABOVE ARE SOME OF OVER 300 ONE CENT SALE ITEMS
BLISTEX COLD SORES FEVER BLISTERS STOP Blistex MEDICATED FOR QUICK RELIEF Daily Use Conditions The Lips, Keeps Them Soft and Healthy 59c
CALMS UPSET NERVES REPAZ 2's 2.98
AYDS CANDY REDUCING PLAN Helps Make You Thin Without Dieting 30 days worth 3.49 60 days worth 5.98 Ayds
Bantron STOP SMOKING IN 5 DAYS BANTRON WILL HELP YOU Now University Developed Formula 1.50
TAMPAX The Modern Way to Sanitary Protection No Pins No Belts 40's 1.47
MAX FACTOR makes you and beauty inseparable
with free purse petites
HI-FI 2.00
PAN-CAKE 2.00
PAN-STICK 2.00
CREME PUFF Normal—1.75 Oily or Dry—2.00
Now you can select from the world's best leading make-ups with your purchase of the regular size. Choose Creme Puff, the cream-to-powder make-up, new in three formulations for dry, oily and normal skin. Pan-Cake, the fluid that flows to a radiant, delicate loveliness. Pan-Cake make-up gives your complexion flawless beauty instantly, lasts all day. Or Pan-Stick, the velvet creamy make-up. Max Factor makes Beauty Fingertip Compacts with Pan-Cake, Pan-Stick and new Creme Puff Foundations... because skin ready to absorb this Beauty.
MAX FACTOR
SALE!
START TO-DAY TO END MY SKIN WITH HELENA RUBINSTEIN'S
SKIN DEW SET
Skin Dew
FREE! Hudsonsaver Cleaner with Skin Dew—The Cleanser Moisturizer
Skin Dew gives your skin creamy moisture-enriching with Skin Dew Cleanser-Moisturizer. Then Skin Dew Moisturizer is massaged under and over, with your purchase of Skin Dew set. Skin Dew Cleanser-Moisturizer gives you a free Hudsonsaver Cleaner... leaves skin ready to absorb Skin Dew!
VALUE NOW 6.00
INTRODUCTORY SET 6.00 VALUE 3.75
268 FRONT ST. WO 2-5156
TWO LOCATIONS
PLAZA WO 2-5158

In Our Brand New Record Department
INTRODUCTORY SPECIAL
THURS. - FRI. - SAT.
CLIFF RICHARDS L.P. ALBUMS
TENNESSEE ERNIE FORD L.P. ALBUMS
REG. 4.20
$3.88
SCHWAB'S
222 FRONT STREET BELLEVILLE

More Women Landscape Architects Said Needed

GUELPH, Ont. (CP) — With women continuing to make inroads into careers formerly reserved for men, there aren't many new fields left to conquer.

But Dr. Patricia Harney, dark-haired, energetic landscape professor in floricultural research at the Federated College here, has one.

She would like to see more women landscape architects. There are some in the United States but she doesn't know of any in Canada.

"Unfortunately, there isn't a Canadian university which offers this degree course at the present time, but there is some talk that Ontario Agricultural College here will begin one next year."

In U.S. universities it is ordinarily a five-year course.

"A good landscape architect is a good artist and has a born talent for design," Dr. Harney says. "He is usually involved in industrial or municipal projects, and is not to be confused with the landscape designer who works a great deal with homes."

A native of Smith's Cove, N.S., Dr. Harney has her bachelor of science degree and doctorate in genetics from McGill. She spent three years working for the Nova Scotia department of agriculture.

PERFECT GERANIUM

Since joining the staff of OAC several months ago, she has started research on geraniums. Her goal is a variety that can be propagated by seed instead of cuttings.

At present all commercially grown geraniums are produced by cuttings or slips. It's not until geraniums have been inbred for several generations that they yield a bloom identical to the parent.

Dr. Harney is selecting the best plants from each generation and inbreeding them again until they produce a perfect variety.

To the commercial grower she says, this will mean "a much healthier and profuse plant, but we are primarily interested in developing disease-resistant plants."

Dr. Harney is also working on improvement of snapdragons and zinnas and next year will lecture on floriculture to the six students—all males—in the ornamental horticulture course.

Strangely, her own favorite pastime is not gardening—"mainly because in the past decade or more I haven't had a place of my own where I could use my green thumb." In her leisure hours she likes to dabble in oil painting and photography.

WORKS WITH GERANIUMS — Dr. Patricia Harney, a native of Smith's Cove, N.S., who formerly worked for the Nova Scotia agriculture department, has joined the Ontario Agricultural College at Guelph as assistant professor in floricultural research. One project is development of a geranium that can be commercially propagated from seed instead of cuttings. (CP Photo)

SPEAKING of MANNERS

FREDERICA LOVING

HAIR CALL

Question: We met a charming couple at the home of friends a month ago, and invited them to dinner at our house last week-end. Obviously, word of the invitation got back to the hostess who introduced us originally, and I understand she's slightly put out about not having been invited too. I meant no slight. The couple we invited just returned from Europe. We had made the trip last spring, and this few other people present had been over during the summer. I simply thought the whole group would have fun discussing their adventures, and I was afraid the couple we didn't invite might be bored by the whole thing since they have never been abroad.

Would you consider I was being impolite to spare them a whole evening of conversation which they would hardly enjoy and which they would have felt completely left out of? — Mrs. J. C., Boston, Mass.

Answer: I can appreciate your good intentions, but I can also see why your original hostess might feel slightly miffed. She had introduced you to the couple at her home and, for the sake of good manners, she and her husband should have been invited to the subsequent party at your house. To be politic about it, you might have told her the reason for the party and let her be the judge of whether or not she wanted to attend. She and her husband might have found the travel talk stimulating. At least, her feelings would have been spared — and so, too, your relationship with her.

Rebekah Lodge Installs New Officers

Tuesday night the installation of Quinteau Rebekah Lodge officers took place in the Odd Fellows hall, which had been beautifully decorated with tall white standards of fern.

A basket of fall flowers was placed at the front of the dais in memory of a late sister Catherine Beal, by Mr. and Mrs. James Beal.

The Noble Grand, Sister Connie Wilkinson, welcomed Sister Mabel Foster, District Deputy President of District No. 4, and the Deputy Marshal, Sister Dorothy Fisher and staff of Tweed, consisting of the following sisters: Stella Wood, Margaret Locke, Grace Perrin, Hazel Albert, Ethel Dafoe, Agnes Webb, Mildred McCrory, Ruth Masters, Blanche Country-man; guard of honor, Louis Elliot, Bernice Lough, Ethel Bateman, Marion Tucker, Beatrice Reid, Jean Denham, Bob Jardine, Annie Thompson. The above sisters were escorted through the Quinteau guard of honor of the following sisters: Georgina Charlton, Merle Simpson, Verna Oliphant, Ella Anderson, Myrtle Smith, Helen Brooks, Ruby Way and Bessie Bolstrick.

INSTALLATION

The District Deputy President, Sister Mabel Foster, took charge of installation, the deputy marshal, Sister Dorothy Fisher, presented the following Quinteau sisters for installation: Clara Ironside, Noble Grand; Bernice Hall, vice-grand; Eva Judge, recording secretary; Lena MacMillan, financial secretary; Annie Webb, treasurer; Carolyn Haywood, warden; Laura Downey, conductor; Emily Beal, chaplain; Dorothy Harwood, musician; Gladys Beamish, color bearer; Irene McMartin, RSNG; Lena Belmay, LSNG; Ila Addy, RSVG; Elda Sopha, LSVG; Lillian Summers, inside guardian; Bessie Bolstrick, outside guardian, and Connie Williamson, JPNG.

Each officer installed received a lovely corsage presented by the Noble Grand. Sister Blanche Countryman, soloist for installation, sang two appropriate solos during the installation ceremonies.

At the conclusion Sister Clara Ironside, Noble Grand, was presented with gifts from her family and sister Rebekahs, during the presentation Sister Dorothy Webber, Quinteau soloist, sang a number.

Sister Ironside expressed her appreciation to the sisters and to the installing staff, who named those included on her gift. Sister Alice Adams, degree staff captain; Sister Helen Miller, Rebekah flag bearer; Sister Dorothy Harwood, tabloid reporter; Sister E. Judge, press reporter.

After closing, the guests and members adjourned to the upper hall to partake of a banquet served by Sister Ruby Way, Sister Gladys Brickman, and committee.

The head table setting was a beautiful centrepiece with crystal candelabra, and appropriate place cards for bride and groom.

Appreciation was expressed, bringing an enjoyable evening to a close.

"RITE-TIME" WATCHES
Only at
HENK BINNEMA
Clock and Watch Repairs
52 Dundas E. WO 8-8844

HAIR PROBLEMS?

WIGS AND TOPETTES

Give yourself a new lease on life by choosing an exciting coiffure, hand-crafted from real human hair only, to your desired hair style.

WIGS AND TOUPEES

To enhance your appearance choose an ivy league, crew-cut, or lace-front, color blended to match your hair and styled to comb in with your own.

WHITE'S . . .

A company that has continued to improve its unexcelled standard of quality for more than fifty years.

D. E. WHITE
WILL BE AT QUINTE HOTEL
FRIDAY, OCTOBER 25th
WHITE'S HAIR GOODS
10 TERAULEY ST.,
TORONTO 1, ONTARIO
368-1285

Peggy's Beauty Salon
INTRODUCES
A REVOLUTIONARY NEW COLD WAVE
INTERNATIONALLY PATENTED
SWISS PERMANENT

WITH NEW ACTIVATING PROCESS

ANIFA
GIVES HAIR
A MARVELLOUS
NATURAL
CURL

ANIFA
KEEPS HAIR ALIVE
AND NATURAL
LOOKING INSTEAD
OF HARMFULLY
FORCED.

ANIFA
IS BASED ON A NEW RAW MATERIAL FREE FROM THIOGLYCOLIC ACID, IT IS KINDER TO BOTH HAIR AND SCALP.

APPOINTMENTS FOR ANIFA
PHONE WO 8-6974

Marianne's
MONEY $AVING
DAY$
STARTS THURSDAY

SWEATERS – BELTS – HOUSECOATS – 2-PIECE ORLON SUITS

AN EXCELLENT CHOICE OF
BANLON SWEATERS
IN CLASSIC STYLES
Short Sleeve Pullovers $3.98
SAVE AT $2.68
Long Sleeve Cardigans $5.98
SAVE AT $3.88

DOZENS OF BETWEEN-SEASON
COATS
So smart to be casual in one of these coats in Tweeds and solid colors. Originally to $59.95.
NOW ½ Price
SEE ONE GROUP AT ONLY $8.00

LOTS OF CHOICE IN 3-PIECE ORLON
SUITS
(So Easy to Wash)
Sizes 10-18 in Pink, Blue, Yellow, Navy and Grey.
Reg. $14.95
SAVE AT..... $12.88

SEE OUR SPECIALS IN
BELTS – HOUSECOATS – ODDMENTS

Marianne's SPECIALTY SHOP
302 FRONT STREET DIAL WO 8-8491

ENGAGEMENT NOTICE

Miss Donna Blue

Mr. Barry Durant

The engagement is announced of Miss Donna Marie Blue, Reg. N., daughter of Mrs. M. Blue, to Barry Ernest Durant, B. Sc., of Toronto, son of Mr. and Mrs. H. Durant, Sudbury. The marriage will take place at St. Andrew's Presbyterian Church on Saturday, November 23rd., at 2 p.m.

The Experts Say

Watch Should Be Wound Fully at Same Time Daily

By PATRICIA RUSAK

TORONTO (CP) — The delicate mechanism requires constant care and protection to function best, says gemmologist and watchmaker Jonathan Fraleigh.

And to give you an idea how fragile a watch is, he notes that there are at least 127 parts and screws in the tiny models popular with the ladies, and that these parts are so small it would take 50,000 of them to fill a thimble.

"Most people who bring their watches in for repairs have dropped them, so the first rule in good watch care is: Don't abuse your watch by knocking and banging it around."

This is fairly obvious to most people, but there are many other subtle tricks that will help keep your watch working at its best.

For example, a watch should be wound fully at the same time every day.

"Have no fear of overwinding. If your watch stops when its fully wound, it's dirty."

Always take a watch off your wrist for winding because pressure caused by winding on the wrist could break the stem.

DON'T NEED REST

A watch or clock should always be set clockwise, turning until the hands backwards is liable to jam the mechanism. And keep the watch wound even if it's not being worn—"watches don't need a rest."

Although watch cases are tight, moisture and dust particles can seep inside them to cause rust or clog the moving parts.

A wrist watch should be removed for doing dishes or any other work in water "even if it is waterproof." And it should never be worn in bed because of the danger of lint working its way inside.

Even in the course of daily household routine, taking meat from a freezer and putting it directly into a hot oven can cause the hairspring to break.

"There's more breakage of this kind in the summer when high temperatures expand the moving, making it vulnerable at all times," Mr. Fraleigh says.

When buying a watch, consider the occupation of the person who will wear it. "A man who works in an office doesn't require the shockproof features of a watch to be worn by a carpenter."

17 JEWELS PLENTY

Unless a watch is made for a special purpose, it requires only 17 jewels for good frictionless running, says Mr. Fraleigh. "Extra jewels are usually just pasted on and used as a sales pitch."

Always buy a watch at a reputable jeweler and preferably one who has facilities for servicing. If you buy an unknown brand—and there are many good little-advertised brands"—know your retailer.

Mr. Fraleigh says he has found most men today prefer round thin watches of yellow gold; "square watches are out."

For women, almost anything goes — abstracts, free forms, brooches, elaborate bracelets. But there is a trend to the pendant watch and chain of the Victorian era.

INDUSTRIAL GROWTH

From a single cloth factory in 1703, Canada has become the world's sixth greatest manufacturing country.

WEDDING

LOUNSBURY — SPENCER

Ryistone United Church was the setting for a pretty autumn wedding recently when Patricia Diana, daughter of Mr. and Mrs. Wilfred Spencer, Ryistone, became the bride of Gary Ralph Lounsbury, only son of Mr. and Mrs. G. E. Lounsbury of R.R. 3 Hastings.

Rev. H. E. Beare, of Roseneath, former minister at Ryistone, was assisted by Mr. Harold D. Pillen, present minister at Ryistone Church in the double-ring ceremony, before an altar banked with ferns and baskets of bronze and yellow chrysanthemums.

Miss Helen Morrow, Stirling, presided at the piano and accompanied soloist, Linda Morrow of Stirling.

Given in marriage by her father, the bride was lovely in a floor-length gown of white organza over taffeta, with embroidered appliques at the neckline and full skirt draped at the back, to a large bow. Her headdress was an organza rose surrounded by tiny seed pearls held in place by a shoulder-length appliqued veil. She carried a white Bible with pink sweetheart roses.

Miss Sherry Spencer was maid of honor for her sister, and the bridesmaids were Miss Joyce McGee, of Stirling, and Miss Virginia Davis of Glen Miller. They were gowned alike in blue satin with matching headdresses of a blue satin bow and circular veil. They wore matching blue shoes and carried semi-cascade bouquets of white shasta mums.

Flower girls were little Miss Deborah Doober of Campbellford, and Karen Thomson Bonarlaw, nieces of the bride, gowned alike in white organza with wreaths of pink roses in their hair. They carried baskets of pink and white 'mums.

Groomsman was Fred Spencer, youngest brother of the bride and the ushers were Gary Taylor and Casey Van Hoydonk, brothers-in-law of the bridegroom.

At the reception held in St. John's United Church parlors, Campbellford, the bride's mother received in a champagne brocaded satin dress with brown accessories and corsage of yellow roses. The bridegroom's mother assisted, gowned in a blue brocaded two-piece satin dress with beige accessories and corsage of red roses.

Guests were present from Detroit, Mich.; Napanee, Rezdale, Glen Miller, Mount Denis, Peterborough, C a m pbellford and Belleville.

For her going-away ensemble the bride chose a dress of blue brocade with three-quarter length duster, blue marabou hat and black patent accessories, changing later for their boat trip up the Trent Waterways.

Mr. and Mrs. Lounsbury will reside at 430 Park Street, Peterborough.

SOCIAL AND PERSONAL

The Social Department invites readers of The Ontario Intelligencer to send brief items of interest, news of teas, parties, showers, anniversaries, bazaars, visits and visitors. There is no charge. Please telephone WO 8-5757 between 8:30 a.m. and 4 p.m.

The second of three "get-acquainted teas" sponsored by the teacher-trustees council of the Bay of Quinte District High School board was held Sunday afternoon at Belleville Collegiate.

The first such tea, designed to create better public relations between the high schools teaching staff and the board members, was held two weeks ago at Moira Secondary School. The third, at Quinte Secondary School will be held this coming Sunday afternoon.

Pouring at last Sunday's tea were Mrs. Douglas McLean, Mrs. Ben Safa, Mrs. Harmon Montgomery and Mrs. Harleigh Hamilton.

Welcoming guests on behalf of the teacher-trustee council were Dr. F. Loder and Gordon Lee.

• • •

Ted Robinson, Golfdale Rd., will be a patient for the next three weeks in Princess Margaret Hospital, Toronto.

• • •

Mrs. William McComb is a patient in the Belleville General Hospital.

• • •

The regular meeting of the Alpha Lambda Chapter of Beta Sigma Phi Sorority was held on Monday evening at the home of Mrs. G. Newell. The president, Mrs. Joan Thompson conducted the business portion of the meeting.

Mrs. V. Simonds introduced Sorority Sister Mrs. R. E. Wood who presented a program entitled "Your Day Socially."

Mrs. S. Calles, on behalf of the Sorority, thanked Mrs. Wood for her interesting presentation.

Following the program an auction sale of home baked delicacies were held.

Refreshments were served by the hostess assisted by Mrs. D. Davenport.

• • •

Mr. and Mrs. Bert Bennion of Pete's Point have left their summer residence to spend the winter months in Cobourg with their son.

• • •

Mr. and Mrs. G. W. Taylor of Cobourg were recent visitors of their son Mr. K. Denton Taylor, Mary Taylor and family, McDonald Avenue.

WESTGATE PHARMACY
WO 8-2052
Open Daily 'til 10 p.m
FREE MOTOR DELIVERY

Church Groups

MOIRA U.C.W.

The October meeting of the Moira United Church Women met at the home of Mrs. Kenneth S. Thompson on Thursday afternoon. The president, Mrs. Thompson, presided over the meeting with opening devotion, Mrs. Donald McAvoy reading the Scripture and Mrs. Marjorie Thompson the meditation and prayer.

Mrs. Wallace McAvoy read the minutes and gave a financial report. Mrs. Blake Ketcheson had charge of the program.

A duet by Mrs. Gordon Foster and, Mr. Dyson, a duet by Mrs. Flowers and Alice Mumby; readings by Mrs. Frank Emerson and Mrs. Gordon Foster constituted the program.

Topic was given by Mrs. Gilbert Thompson on the keyword "Love."

Mrs. Thompson and her helpers served lunch.

Nutritionist Feels Fish Should Be Main Protein Food Three Times Weekly

OTTAWA (CP)—For a people surrounded by some of the world's richest fishing grounds, Canadians eat surprisingly little fish, — an average of 13.5 pounds a person a year—says the federal fisheries department.

It takes the opportunity afforded by Canadian Fish and Seafood Week, Oct. 20-26, to remind women that many nutritionists feel fish should be the main protein food of a meal at least three times a week, instead of the once-a-week food it is now in many homes.

All fish are excellent sources of complete, high-quality protein and, weight for weight, fish contains more protein than beef.

Of added interest to the budget-conscious homemaker is the fact that fish is usually less expensive than meat.

For the weight-watcher, fish can be an important part of a low-calorie diet, although the department emphasizes that no low-calorie food remains so if cooked in fat or smothered in rich sauce. Fish also fills the bill when a diet low in saturated fats is prescribed.

Those on low - sodium diets may be surprised to learn that both marine and freshwater fish are low in sodium if prepared without the addition of salt.

SMART SHOPPERS SHOP AT -

Amodeo's

109 North Front St. WO 2-8462 WO 2-6045

20 Bridge St. West WO 2-7052

OPEN EVENINGS UNTIL 9 P.M.

BONELESS ROUND or RUMP ROASTS LB. 79c

ZIP Instant Chocolate 2-LB. POLY 69c

KRAFT — 32-OZ. MIRACLE WHIP 69c

DAVID'S — 40 Chocolate Mallows 36c

KRAFT — 18-OZ. PEANUT BUTTER 42c

RITE — 200's FACIAL TISSUES 2 for 29c

ZIP — 15-OZ. TIN DOG FOOD 4 for 39c

ESSEX HAMS 1½ LB. TIN $1.49 each

FREE Shopping Bag WITH EVERY ORDER!

RED or BLUE BRAND

Guaranteed Tender PORTERHOUSE SIRLOIN & WING STEAKS LB. 85c

PRODUCE Harvest

LARGE — SNOW WHITE Cauliflower 19c each

FRESH WASHED CARROTS 3-lb. Poly Bag

COOKING — CAN. No. 1 LARGE ONIONS 5-lb. Poly Bag

ROSEBUD RADISHES 3 Bunches

FRESH Green Onions 3 Bunches

EXTRA LARGE CABBAGES Each

17c

LADIES

O

O

K

VALUABLE Buying Tips For You!

DO CONSTANT "PRICE CUTTERS" FINALLY REVEAL WHAT THEIR GOODS ARE REALLY WORTH!

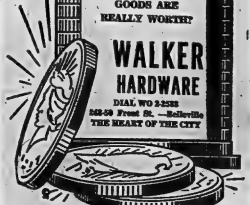

WALKER HARDWARE

DIAL WO 2-2288

243-59 Front St. —Belleville

THE HEART OF THE CITY

53th YEAR OF SERVICE

SAVE UP TO $100.00 DURING OUR SPECIAL WEEKEND SALE OF

MINK STOLES

THURSDAY - FRIDAY - SATURDAY

REGULAR $299 to $599

SALE PRICE $269 to $499

10% DEPOSIT HOLDS YOUR CHOICE UNTIL CHRISTMAS

WOODLEY FURRIERS

213 FRONT STREET

COME SEE...YOU'LL SAVE

FRESH KILLED CHICKEN CUTS
LEGS
THIGHS
BREASTS
lb **49¢**

ANN PAGE **KETCHUP** 2 14-oz btls 35¢ — Reg. Price 2 btls 55c—SAVE 20c
SPECIAL BLEND **A&P TEA** 100 Bags 69¢ — Reg. Price 89c—SAVE 20c
BRINGS OUT ALL THE FLAVOUR **ACCENT** 2-oz shaker 89¢ — Reg. Price pkg 59c—SAVE 6c
BETTY CROCKER **BISQUICK** 40-oz pkg 49¢ — Reg. Price pkg 59c—SAVE 10c
KRAFT PLAIN **CHEEZ WHIZ** 5-oz jar 59¢ — Reg. Price jar 69c—SAVE 10c

A&P HANDLES ONLY MEATS PURCHASED FROM FEDERALLY INSPECTED PACKING HOUSES

CANADA'S FINEST QUALITY RED BRAND STEER BEEF
STEAKS — OR — **ROASTS** PORTERHOUSE or WING lb **79¢**

SMOKED, COOKED, PICNIC STYLE
Pork Shoulders lb. **39¢**

ALL GOOD, SMOKED, [illegible]D, RINDLESS
SIDE BACON 2-lb. pkg **99¢**

Ideal for Braising **BLADE STEAKS** lb 59¢
Choice Quality **PORK HOCKS** lb 23¢
Loin or Loin **PORK CHOP** lb 69¢
Choice Quality, Sliced **PORK LIVER** lb 29¢
Beef [illegible] **SOLE FILLETS** 1-lb pkg 53¢
Super-Right, Pure, All Meat, Skinless **PORK SAUSAGE** lb 53¢
Burns Sliced **BEEF BOLOGNA** 1-lb pkg 43¢
Shoppy's, Vac Pac **CORNED BEEF** lb 79¢
All Good — Smoked, Sliced, Rindless **SIDE BACON** 2-lb pkg 99¢
Breaded Fried **FILLETS** SMOKED 1-lb pkg 43¢

BUY BY THE CASE AND SAVE

CHOICE QUALITY, HALVES
A&P PEACHES 5 15-fl-oz tins 99¢
Reg. Price tin 23c — SAVE 16c
CASE OF 24 TINS $4.75 — SAVE 77c

CHOICE QUALITY
A&P PEAS 8 10-fl-oz tins 89¢
Reg. Price 2 tins 25c — SAVE 19c
CASE OF 24 TINS $2.67 — SAVE 57c

(NEW PACK) FANCY
A&P WHOLE KERNEL CORN 7 14-fl-oz tins 99¢
Reg. Price 2 tins 33c — SAVE 17c
CASE OF 24 TINS $3.39 — SAVE 57c

DEL MONTE, FANCY QUALITY
FRUIT COCKTAIL 2 28-fl-oz tins 89¢ — Reg. Price tin 49c—SAVE 9c
CASE OF 24 TINS $10.68 — SAVE $3.06

A&P Quality Bakery Products
You just can't beat this combination — fresh, juicy apples and a melt-in-your-mouth crust. Try one today!
JANE PARKER **APPLE PIE** large 24-oz pie 39¢
Reg. Price each 49c — SAVE 10c

JANE PARKER **ENGLISH FRUIT CAKE** each 33¢ — Reg. Price each 39c—SAVE 6c
JANE PARKER **RAISIN BREAD** 2 16-oz loaves 43¢ — Reg. Price loaf 27c—SAVE 11c
JANE PARKER **GOLDEN LOAF CAKE** each 25¢ — Reg. Price each 29c—SAVE 4c

Frozen Food Features
SEA SEALD HADDOCK **FISH and CHIPS** 2 16-oz pkgs 89¢ — Reg. Price pkg 49c—SAVE 9c
LIBBY'S **CUBED SQUASH** 2 14-oz pkgs 29¢ — Reg. Price 2 pkgs 39c—SAVE 10c
FRENCH FRIED **A&P POTATOES** 2 9-oz pkgs 31¢

IT'S YOUR DOLLAR — MAKE THE MOST OF IT — SHOP AND SAVE CASH AT A&P

McLaren's Corn **RELISH** 15-fl-oz jar 33¢ — Reg. Price jar 37c—SAVE 4c
New Dry Hair Formula **LUSTRE CREME SHAMPOO** large btl 69¢ — Reg. Price btl 79c—SAVE 10c
Shirriff's Instant Mashed **POTATOES** 12-oz pkg 49¢ — Reg. Price pkg 59c—SAVE 10c
Rep Rite **WAX PAPER** 100-ft. roll 29¢ — Reg. Price roll 31c—SAVE 2c
Jubilee (Nippy, Plain or Swiss) **CHEESE SLICES** 8-oz pkgs 55¢ — Reg. Price pkg 29c—SAVE 3c
Sunmaid, Seedless, Miniature **RAISINS** pack of 14 ½-oz pkgs 31¢ — Reg. Price pack 35c—SAVE 4c
Seedless **A&P RAISINS** pack of 6 pkgs 23¢ — Reg. Price pack 25c—SAVE 2c
Beaver, Roasted in the Shell **PEANUTS** 12-oz pkg 23¢ — Reg. Price pkg 25c—SAVE 2c
Beaver, Roasted in the Shell **PEANUTS** 24-oz pkg 45¢ — Reg. Price pkg 49c—SAVE 4c
Blue Pirate **POPPING CORN** 2-lb pkg 25¢
Old Tyme **TABLE SYRUP** 32-fl-oz btl 69¢
Soft Ply, Coloured **TOILET TISSUE** pkg of 2 rolls 25¢ — Reg. Price pkg 27c—SAVE 2c

All Popular Brands
CIGARETTES
3.06
Carton

COPPER KITCHEN SAUCES FRENCH'S (8 VARIETIES) 1½-oz pkg **21¢**

CAKE MIXES DUNCAN HINES (11 VARIETIES) 19-oz pkg **45¢**

GENTLE FELS LIQUID (5¢ OFF DEAL) DETERGENT 12-fl-oz plastic bottle **35¢**

THE GREAT ATLANTIC & PACIFIC TEA COMPANY LTD.
A&P FOOD STORES
A&P MEANS DEPENDABILITY

All Prices In This Ad Guaranteed Through Sat., Oct. 26th, 1963

FREE! FREE! PUMPKINS

with any Purchase of $5. or more — Thursday, Friday, Saturday

"WHY PAY MORE?"

MEDIUM CHEESE	KRAFT CRACKER BARREL	12-OZ WEDGE	49¢
KOTEX NAPKINS	REGULAR, SUPER or SLENDERLINE	2 PKGS OF 12	89¢
KLEENEX TISSUE	FACIAL, WHITE or COLOURED	3 PKGS OF 400	79¢
KLEENEX TOWELS	WHITE or COLOURED	2 PKGS OF 2 ROLLS	89¢
CRACKER CRUMBS	McCORMICK'S GRAHAM	14-OZ PKG	33¢
AYLMER PEACHES	CHOICE QUALITY	2 15-FL-OZ TINS	45¢
FRITOS CORN CHIPS		6-OZ PKG	25¢
LIDO COOKIES	JUNIOR MALLOWS	PKG OF 24	29¢
TABLE SYRUP	BEEHIVE FANCY QUALITY	16-FL-OZ BTL	35¢
Shredded WHEAT	NABISCO	18-OZ PKG	33¢
MARGARINE	MUCOA COLOURED	4 1-LB PKGS	99¢
MILD CHEESE	CHERRY HILL	12-OZ WEDGE	49¢
LIBBY'S BEANS	DEEP BROWNED in TOMATO SAUCE	2 15-FL-OZ TINS	39¢
GATTUSO SPAGHETTI	MACARONI ELBOWS or NO. 2	16-OZ PKG	21¢
CHICKEN A LA KING	REEVES	2 10-FL-OZ TINS	69¢
MILLIONNAIRES	BRISSLING SARDINES	3½-OZ TIN	27¢
PINESOL CLEANER	LIQUID	15-FL-OZ BTL	59¢

FRESH FRUITS and VEGETABLES

ONTARIO POTATOES

50 lbs. 85¢

Sweet and Juicy, Extra Fancy Grade, Large Size
PEARS B.C. ANJOU 6 for 49¢

Ontario Grown, Extra Fancy Grade
APPLES "DELICIOUS" 3-lb cello bag 49¢

California, Firm, Ripe, No. 1 Grade
TOMATOES 14-oz cello tube 19¢

Ontario Grown, Firm, Green, No. 1 Grade
BRUSSELS SPROUTS quart box 25¢

Virginia, Long Green Slicers, No. 1 Grade
CUCUMBERS 2 for 25¢

Ontario Grown, Yellow Cooking, Brushed and Polished
ONIONS NO. 1 GRADE 5-lb cello bag 29¢

Ontario Grown, Crisp, Tender
CARROTS NO. 1 GRADE 2 3-lb cello bags 29¢

Dieffenbachia, No. 1 Grade
TROPICAL RUBBER PLANT large pot 2.49

Florida, White, Marsh Seedless—Size 98's — No. 1 Grade
GRAPEFRUIT 5 for 39¢

MARVEL ICE CREAM

½ gal. 69¢

NEW LOW, LOW PRICES

BANDED DEAL OF 1 LARGE AND 1 REGULAR SIZE
BRYLCREEM pack of 2 tubes 88¢

3-WAY PAIN RELIEVER
ANACIN bottle of 60 tablets 69¢

SUPER BLUE
GILLETTE BLADES dispenser of 15 89¢

JERGEN'S LOTION 3.7-fl-oz bottle 35¢

THE GREAT ATLANTIC & PACIFIC TEA COMPANY LTD.
A&P FOOD STORES
A&P MEANS DEPENDABILITY

All Prices In This Ad Guaranteed Through Saturday, October 26, 1963

Root Vegetables Your Family Will Root for

or Dig Those Root Vegetables

By MARY MOORE

We have been pampered with lovely green fresh vegetables for nearly six months, but now we will have to make good use of the harvest of root vegetables.

For Sunday dinner I combined carrots with parsnips and seasoned and garnished them and they were a distinguished success.

Exert your skill in making the root vegetables into guest meal items — and stretch your housekeeping money.

CARROT AND PARSNIP PURÉE:

-4 or 5 medium carrots, 4 or 5 medium small parsnips, 1 tea. spoon seasoning salt, ¼ cup butter or margarine, 1 tablespoon minced chives, ¼ cup minced parsley.

Wash and scrape or pare carrots and parsnips and cut off tops and bottoms. Cut each in halves lengthwise. Half-cover with boiling salted water and simmer, covered, 15 to 20 minutes until vegetables are just tender. Drain well. Combine butter and seasoning salt, and pour over carrots and parsnips evenly on preheated shallow serving dish. Sprinkle very generously with parsley and chives. Makes 4 to 6 servings.

DUCHESS TURNIP AND POTATO:

1 yellow turnip, cut up, 4 potatoes, freshly cooked, 1 tablespoon melted butter, 2 tablespoons hot milk, 1 teaspoon salt, ¼ teaspoon pepper, 2 eggs.

Cook the turnip in a little salted water until tender. Drain and mix with the potatoes. Mash together until smooth. Add the butter, milk and seasoning and beat with rotary or electric beater until perfectly smooth. Stir in the beaten eggs and beat again. Pile in fluffy mounds on a greased baking sheet. Brown by baking at 350 deg. Fahr. until golden or broil until golden. Lift out onto a hot platter with a pancake turner.

SAVORY ONIONS WITH CHEESE SAUCE:

Wash and peel white or yellow globe onions that are about 2¼" in diameter. Pour boiling water over them and bring to boil. Drain. Add boiling water again to cover and simmer, covered, until tender but not falling apart. Drain well and turn into preheated vegetable dish. Pour over Cheese Sauce: Melt 3 tablespoons butter or margarine. Stir in 4 tablespoons flour and ½ teaspoon each salt and mustard until blended. Stir in 2 cups milk until thick. Add ½ to 1 cup grated cheese or cut-up process cheese and stir until melted and heated through. Excellent on cauliflower and broccoli and green beans too.

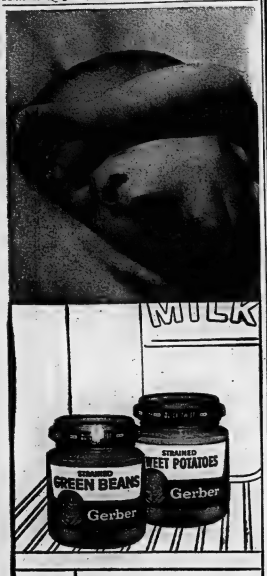

Packed in glass to help preserve freshness of "leftovers"

Yes, now Gerber Strained and Junior Foods are packed in Wide-Top jars with re-usable Quick-Twist caps, to help keep your baby's food fresh even if served more than once. When refrigerating unused portions, caps reclose tightly to protect flavour and help prevent discoloration . . . thus reducing "leftover" waste. What's more, these tight-fitting covers also protect precious food values by reducing exposure to air.

Other advantages of Gerber in glass: you can see what you buy. The Wide-Top jars make it easy to spoon out baby's food down to the last morsel. The large-size jars of Junior Foods are designed to meet a toddler's growing appetite.

Important: Gerber Baby Foods are "custom-cooked" according to their own requirements because cooking times and temperatures vary with different foods. "Custom-cooking" also contributes to the exceptionally fine flavours, true-to-nature colours and unusual smoothness of Gerber Baby Foods.

Babies are our business... our only business!

Gerber Baby Foods NIAGARA FALLS, CANADA

WEDNESDAY: (Gussels)

Dinner Menu

Barbecued Pork Chops; Tender Baked Acorn Squash Halves; Brussels Sprouts; Lettuce and Tomato Wedge Salad with French Dressing; Baked Apple Dumplings; Fluffy Hard Sauce; Coffee.

FIRST PLANES

Canada's first two aircraft were designed and built at Baddeck, N.S. in 1909 by J. A. D. McCurdy and F. W. Baldwin.

RAISED BY QUEEN

Fredericton, incorporated as a town in 1785, was raised to city status by Queen Victoria 60 years later.

PURCHASES DOUBLE

Australian purchases of American goods more than doubled in four years to $513,000,000 in 1962-63.

PRODUCE MORE

Australian wheat production totalled 307,800,000 bushels in 1962-63, nearly 60,000,000 bushels more than the previous year.

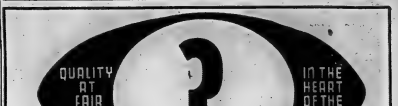

David's TV & Stereo Has Your Key To Finer Entertainment

PHILIPS FOR '64

Automatic TV Becomes A Reality

NOW AUTOMATIC TELEVISION today! PHILIPS gives you the FIVE FEATURES OF THE FUTURE . . . Gone are the conventional manual controls — the contrast adjustment, vertical and horizontal controls — banished by PHILIPS engineering electronic break-through! NOW AUTOMATIC CONTRAST through a tiny electronic eye that measures the room light to assure best viewing contrast all the time. AUTOMATIC OPTIMATIC BRIGHTNESS holds the details in the picture even in "night shots" . . . VISIMATIC PICTURE LOCK automatically prevents vertical roll over and horizontal waviness . . . MEMOMATIC TUNING remembers the best tuning for each channel — no need to ever fine tune again — AUTOMATIC CIRCUIT STABILIZER automatically monitors the voltage intake to end fade, shrink and bloom.

PHILIPS "THE TELEVISION WITH A BRAIN"

(Makes all other sets obsolete)

(A) THE BRIDLEWOOD Model C63

Automatic TV! Features of the future today! Automatic Contrast, Optimatic Brightness, Monitronic Circuit Stabilizer, Visimatic Picture Lock, Memomatic Tuning. True High Fidelity Sound from two Novo Sonic 6" Duo-Cone speakers — 25 to 25,000 c.p.s. 41 effective tube functions. "Sound Off" muting switch. Push-button control panel. Two year picture tube guarantee.

Yours for only 309.95 with trade ..... $80.00 TRADE-IN ALLOWANCE

(B) THE FERNWOOD Model C53

Contemporary styling. Rich FM sound from two Novo Sonic Duo-Cone speakers. Illuminated channel indicator. Monitronic Circuit Stabilizer. Two year picture tube guarantee. Memomatic pre-set fine tuning. Super cascode tuner gives optimum picture clarity even in fringe reception areas. Frame Grid tubes, world's most advanced design.

Yours for only 279.00 with trade ..... $80.00 TRADE-IN ALLOWANCE

(C) THE BRIARWOOD Model C73

Automatic TV! Features of the future: Automatic Contrast, Optimatic Brightness, Monitronic Circuit Stabilizer, Visimatic Picture Lock, Memomatic Tuning. True high fidelity sound from three Novo Sonic Duo-Cone speakers: 25-25,000 c.p.s. 2-year picture tube guarantee. 41 effective tube functions. Push button control panel. "Sound Off" muting switch. Speech-Music switch.

Yours for only 339.95 with trade ..... $80.00 TRADE-IN ALLOWANCE

(D) THE ARTISAN Model C83

Automatic TV! Rich and beautiful. Tasteful cabinetry in contemporary design. Finely cut filigree grille. Automatic Contrast, Optimatic Brightness, Monitronic Circuit Stabilizer, Visimatic Picture Lock, Memomatic Tuning. High Fidelity Sound through Philips exclusive Novo Sonic Duo-Cone speakers. 12" woofer and special 3" tweeter. Frequency range 25-25,000 c.p.s. 41 effective tube functions. Push-button control panel. "Sound Off" and speech-music switch. 2 year picture tube guarantee.

Yours for only 359.95 with trade ..... $90.00 TRADE-IN ALLOWANCE

(E) THE SYMPHONIQUE MARK II Model C193

Automatic TV-Stereo Combination. Five Automatic TV features plus FM-AM radio. Automatic Turntable from Philips Stereo Group 64. Sliding doors conceal TV when not in use. Six Novo Sonic Duo-Cone speakers. 4-speed Automatic Turntable with lifetime guarantee. Skid-guard cueing lever. Two year picture tube guarantee. FM-AM tuner with AFC. FM-Multiplex has Beacon and Automatic Signal Search. 12 push-button Master Control Centre with self cancelling function buttons. A full complement of controls for greatest variety of applications. Spatial AM, a unique Philips feature. Sockets for tape recorders and extension speakers.

Yours for only 599.95 with trade ..... $150.00 TRADE-IN ALLOWANCE

DAVID'S TV & STEREO

WO 8-5737 312 Front St. Belleville

W.I. Prepares For Convention In This Area

By MRS. PERCY MACMULLEN

On October 31st and November 1st at Club Camera, Belleville the 57th annual meeting of the Trent Valley convention area will be held with five sessions. The area covers the combined districts of three in Hastings County, two in Northumberland, one in Peterborough and one in Prince Edward. The theme is "The world is at our doorstep; this is a challenge we must meet."

The officers include Mrs. L. R. Trivers, Thomasburg, Ont., president of Frederick Wo-men's Institutes of Ontario; Miss Helen McKercher, Toronto, director of Home Economic services; Mrs. H. Digweed, Warsaw, Provincial Board director; Mrs. Grant McLaren, Shannonville, Provincial board director; Mrs. John Reid, Trenton, past president Trent Valley area; Mrs. Percy Ray, Hallowell, secretary-treasurer.

At the opening session the district presidents will answer roll call based on the theme. During the session each district will provide entertainment. The convener's reports will be given by Mrs. Jean Whitehorne, Brighton; Mrs. Percy MacMullen, Stirling; Mrs. Don Sanderson, Trenton; Mrs. George Rigby, Havelock; Miss M. Matheny, Cooper; Mrs. H. Minifie, Colborne; Mrs. Ken Wood, Consecon.

There will be special addresses by Mrs. Trivers, Miss McKercher, Mrs. Jack Houch, Brampton and Miss E. M. Hogue, home economist. The club girls will be in charge of special exhibits and demonstra. Mona Thom has been asked for a tour of Oshawa School for the Deaf.

In the afternoon there will be a voluntary offering of pennies or coins for friendship of A.C.W.W.

This year the F.W.I.O. has authorized the public relations officer to have a display of articles that are available at head office for sale. These may be ordered at the convention and will be mailed direct to the purchaser. Mrs. MacMullen has received a large supply of free material from the Associated Countrywomen of the World in England and this will be available to the delegates.

Several institute members are assisting with the registration and hilleting. The sessions promise to be informative and educational.

Couple Honored At Hillier Hall

WELLINGTON — Over eighty friends and relatives gathered at Hillier Hall on Wednesday evening, October 16th to honor Mr. and Mrs. Larry Vincent (nee Marilyn Chin) who were recently married, with a miscellaneous shower. The early part of the evening was spent in wedding and games. At the appropriate time, Ross Pierson acted the role as toastmaster to take their places at a decorated table, beneath pink and blue streamers. Marilyn was presented with a corsage of pink carnations. Miss Brenda Vanstaal read a congratulatory address on behalf of everyone present. The gifts were carried in by Monica Conley and Mary Kriedlyn in a gaily decorated basket, which was filled many times. Larry and Marilyn sincerely thanked everyone. A delicious lunch brought a pleasant evening to a close.

ONE IN SPECIALLY-MARKED BOOTHS PARKER'S TEA BAGS

ACTUAL SIZE

collect your set of three beautiful Bavarian TYPE Figurines

Ann Landers

College Degree No Measure Of Parental Know-How

ANN LANDERS

DEAR ANN LANDERS — I am a boy of IV years old who has never had a serious conversation with either of my parents. It seems incredible that people can live under the same roof for so many years and never experience an exchange of ideas, but I swear it's the truth.

My parents are both professional people, socially prominent and well-respected in the community. They are good speakers and in demand as lecturers. But they don't know how to talk to their own son.

I have tried to get my parents to talk to me but I've failed. They are polite, they clothe, feed and instruct me but they haven't the faintest idea of how I feel about anything.

My best friend's father never saw the ninth grade. He works in an automobile factory. His mother is a dressmaker. Yet there is fun and laughter, and real conversation in their home. They are all friends. What is wrong in our house? — HIGH WALL.

* * *

DEAR HIGH WALL — In a word — no communication. The time to start talking to children is the moment they are born. Parents who don't think their youngsters have any ideas worth listening to find one day that their children are strangers.

Educated parents are not necessarily successful parents. No course in college teaches warmth, love and how to give and share. Such feelings are caught — not taught.

* * *

DEAR ANN LANDERS — My problem is a wife who is a spender. I work two jobs and make excellent money. I turn everything over to her and she gives me $5 a week.

We are forever being dunned by bill collectors. We can't afford a really nice vacation or a new car, but we seem to have money for everything and anything a door-to-door salesman has to sell.

We borrowed money from my family five years ago to make a down-payment on our home. This debt has not been repaid and I feel rotten about it because I know my folks could use the money.

My wife is a good mother and a pleasant person but I'm tired both physically and mentally with this disorganized, frustrating way of life. What's the answer? — DOWN IN THE DUMPS.

* * *

DEAR DOWN — Tell your wife the noble experiment is over and now you will handle the money and give her an allowance. Plan a budget and stick to it. And please don't fail to include a monthly payment to your parents.

* * *

Confidential to SHOULD I OR SHOULDN'T I? — You should not. Tell him to take a long walk on a short dock.

* * *

Ann Landers will be glad to help you with your problems. Send them to her in care of this newspaper enclosing a stamped, self-addressed envelope.

91st BIRTHDAY

SALE

Toronto Gift Show samples featuring hundreds of new gift-ware items.

⅓ OFF

CUT CRYSTAL VASES, BOWLS, CAKE PLATES, BUTTER DISHES, CANDY DISHES, ETC.

CHINA FIGURINES IN BISQUE

BAVARIAN ART POTTERY

HAND DECORATED GLASSWARE FROM CZECHOSLOVAKIA, WINE SETS, WATER SETS, ETC.

ENGLISH CHROME TRAYS, CRUETS, CANDY DISHES, JAM DISHES, ETC.

ITALIAN VASES, BOWLS, RELISH DISHES, CONSOLE SETS, FIGURINES, ETC.

Now is the time to buy those CHRISTMAS GIFTS AT BIG SAVINGS

STROUD'S

JEWELLERY AND GIFT SHOP

208 Front St. — Near the 4 corners

"I call it 'Leftovers a la Trudy'!"

PC Women Given Job to Improve Image

TORONTO (CP) — The Women's Progressive Conservative Association of Canada Tuesday was handed the job of improving the party's image.

Mrs. Harrison Smith of Kelowna, B.C., the association's national president, told the Toronto group she will carry the same message to 25,000 members in 275 associations in Canada.

"The party must be cleared of four false charges," she said. "We need a bright image of our aims and attitudes."

Mrs. Smith listed the charges and denied them:

1. A party of hard times. "A deliberate falsehood. Never had the people earned, saved and spent more than under the Conservative government."

2. A party with no aims of its own. "An obvious bid to create confusion in the minds of the people. Differences between the Conservatives and Liberals are specific. In no way are the two parties alike."

3. A party of high tariff. "The present government is proving the untruth of that statement."

4. A party with anti-United States leanings. "A Liberal attempt to discredit while confusing along the strongest anti-American line ever taken by a Canadian government."

FIRST BANK

The Bank of Montreal, established June 22, 1817, was the first permanent bank in Canada.

EXPERT FURNITURE RESTORATION

WE REPAIR AND REFINISH YOUR ANTIQUES AND QUALITY FURNITURE IN A CRAFTSMAN-LIKE MANNER.

Special Hand-Rubbed Finish

ANTIQUE WHITE WITH GOLD OR BLACK WITH GOLD.

H. STEINPATZ & SON — CABINETMAKERS

WO 2-6854 — OR KINGSTON 545-7443

THE Fair STORES

HARVEST SALE

SPECIAL PURCHASE GIRLS'

COATS

$16.99 EA.

Made of All-Wool coatings. Leading styles with pile and leather trims. In Red, Blue or Mink. Sizes 7-12.

BEAUTIFUL FALL PLAIDS AND PRINTED COTTON

DRESSES

$3.99 AND $4.99 EA.

Neat tailored style for every-day wear. In bright shades of Red, Blue or Brown. Sizes 4-12.

GIRLS' SHORT SLEEVE NOVELTY BAN-LON

PULLOVERS

$2.99 EA.

Easy to wash and care for Ban-Lon Pullovers in four adorable styles. Some with Peter Pan collars. Sizes 8-14.

GIRLS' 2-PIECE SKIRT SETS

SIZES 3-6X

$3.77 EACH SET

Many styles to choose from in Corduroy and washable Rayon Plaids.

GIRLS' 2-PIECE SKIRT SETS

SIZES 7-14

$4.77 EACH SET

Many styles to choose from in Corduroy and washable Rayon Plaids.

GIRLS' ALL WOOL SKIRTS

REGULAR 4.98

$2.77 EACH

Many styles to choose from — Kilt Pleats, Box Pleats or Soft Pleats in Plaids, Tartans and Herringbones. Sizes 8-14.

GIRLS' LONG SLEEVE TURTLE NECK T-SHIRTS

SIZES 4-6x — $1.47 EA.

SIZES 8-14 — $1.99 EA.

Girls' T-Shirts with ribbed turtle neck and cuffs. In White, Red, Black or Yellow.

CHILDREN'S FLEECE SLEEPERS

$1.69 EACH

Warm and cosy 2-piece Sleepers with adjustable buttons and non-skid plastic feet. In Blue, Canary, Pink or Mint. Sizes 1-4.

SPECTACULAR SAVINGS!

FIRST QUALITY

SEAMLESS MESH HOSE

6 PAIR 1.99

REGULAR 79c EACH PAIR

SPARK O'SPICE AND GLOW BEIGE SIZES 9-11

BELLEVILLE SHOPPING PLAZA

Open Monday, Tuesday, Thursday from 9:30 a.m. to 6 p.m. Close Wednesday at 12:30 noon. Open Friday Evening 'til 9 p.m. Open Saturdays 9 a.m. to 5 p.m.

Successful Living

(A Canadian Social Worker Helps with Human Problems)

Widow Seeks New Interests

By DORIS CLARK

DORIS CLARK

DEAR DORIS — I am looking for new interests, as my family has now reached their teens. I have bowled both 10 pins and 5 pins, have been Scout leader and a teacher in church groups. At the present time I belong to a lodge of mixed company, but as a widow this can be both embarrassing and monotonous.

I am not particularly looking for marriage but would like to do things like dancing, musicals, swimming and picnics and drives. A lady can hardly go to a public dance hall alone. — UNDER 50.

DEAR UNDER 50 — Don't drop the mixed-company lodge; find another widow to attend with.

With your background I'll wager you won't be lonely long. There are bridge clubs, badminton, square dance clubs which will welcome you. The local "Y", your recreation director or your library can lead you to new fun where you are.

• • •

DEAR DORIS — I am interested in becoming a hairdresser and beautician. Would you please tell me what is required for this? — SANDY.

DEAR SANDY — In the way of talent: some deftness with the hands and a sense of the artistic. As for physical equipment, you need the health to work long hours standing. Personality? Outgoing, with a strong interest in people.

Education? A six or eight month course at a recognized school of hairdressing. I am sending you my article on the career of hairdressing.

• • •

DEAR DORIS — I'm desperate. My husband says that if we do not have a child our marriage of seven years is finished. But I am 46 and afraid. My health is not perfect.

I would be willing to adopt, but my husband says "No" very emphatically. I thought if I could take a child from the child care agency for a while my husband might then consent to adopting one. What do you think about all this? — VERY ANXIOUS.

DEAR ANXIOUS — What do I think? That a first pregnancy now would be risky. That your loving mate better decide what matters most; and that he ask a doctor he trusts what the odds are.

Adoption now would likely mean taking an older child. Most agencies require that when a person over 40 adopts a child, the child has to be as many years old as the parent is over 40. Foster parenting is another thing entirely. Both ideas need discussion with a social worker and with your own doctor.

Your husband's need for a young person in your home has to balance with the young person's need for him — and you. His ultimatum to you makes me wonder just how understanding a father he'd be.

• • •

(If it's etiquette, ask Doris. She can tell you how it's done in Canada.)

Mother's Helper

IT PROBABLY isn't a very good idea to buy your young student's smiley school wardrobe now. He may think he knows what he wants—and possibly he does—but he may change his mind when school starts. Don't underestimate the power of what "they" are wearing! Should you disapprove strongly, reach a compromise.

Shower Given By Community

2ND OF SIDNEY—Around 100 friends, neighbors and relatives gathered at the home of Mr. and Mrs. Harold Dickens on Wednesday evening in honor of their daughter Sharon's coming wedding to Ted Couture of Trenton, which will be held on Saturday, October 26 in St. Peter's Church, Trenton with the reception at the C.P.R. Club House.

The house was decorated with pink and white streamers and white bells. The bride's table was decorated with small paper parasols.

Paul Reid was master of ceremonies for the occasion. Readings were given by Mrs. Donald Sandercock and Mrs. Alfred St. Hilaire. The address was read by Mrs. Frank McCormack wishing the happy couple much happiness, good health and good fortune. The gifts were brought to them in large baskets by Mrs. Alfred St. Hilaire and Mrs. Frank White on behalf of the community.

Sharon thanked their friends for their kindness especially Mrs. Alfred St. Hilaire and Mrs. Frank McCormack who arranged the shower and all who had helped to make it such a success. Ted added his thanks and both invited all to call on them in Trenton later. A fine lunch was served.

Speaking Personally

By Gladys Ward

GESUNDHEIT!

In conversation with Miss Nellie Merry recently I was reminded of an incident that happened many years ago, which has stayed in my mind as an example of quick thinking.

I was walking down a Belleville Street with her one day and she had her dog with her, a little fox terrier. At that time at a corner grocery store, the corners had a bull terrier by the name of Jiggs. Jiggs was a dingy white color with red eyes, and had a reputation for killing small dogs and cats.

As we neared the corner Jiggs suddenly attacked Miss Merry's dog. Whether it is true or not, the theory seems to be that a bulldog's jaws lock on its victim and that no amount of beating will make him let go.

Miss Merry dashed into the store, demanded a bag of pepper in a hurry, rushed outside and dumped the pepper on the bulldog's head.

Of course he had to sneeze, and so relaxed his grip on the little dog, and that impressed me so much that I have not forgotten it in over thirty-five years.

• • •

THE POSTMAN DOESN'T RING

Everyone likes to receive letters, but don't you hate it when someone answers a letter too promptly? You have a sense of having fulfilled an obligation . . . a pleasant one, but an obligation just the same. You seal and stamp the envelope and put it in the mailbox, and breathe a sigh of relief. You feel quite virtuous, and pleased at your industry, then a few days later along comes the reply and you are right back in the same box. So I tell my family and friends that is why I don't write too often, I don't want to put them in the position of owing me a letter. It is an excellent excuse, but I am afraid I have worn it out, and I will just have to take my typewriter in hand one of these days and answer some of that mail. I am going to put on the bottom of the letter R.S.V.P. (but not too quickly).

• • •

THE WINNER

Just finished reading, "My Life in Court," by Louis Nizer. My impression of it is that Louis Nizer thinks Louis Nizer is quite a fellow, an astute attorney who by skillful cross-examination makes his opponents look pretty inept. The impression is left too, that you had better be well-heeled before you come to him, because his cases do not deal with petty cash, but with the millions. If he ever lost a case he does not reveal it in this book. In fact, like Perry Mason, Mr. Nizer appears never to have lost a case.

WILD BIRD FOOD MIXTURE

6 lb.	69c
10 lb.	$1.15
20 lb.	$1.95
50 lb.	$3.95

SUNFLOWER SEED

1 lb.	25c
10 lb.	$2.00
25 lb.	$4.50
50 lb.	$8.75

SPECIAL Sunflower Meats

1 lb.	15c
10 lb.	$1.35
25 lb.	$3.00
50 lb.	$5.50

Bishop's Seed AND GARDEN CENTRE

81 - 85 STATION ST.

DIAL WO 8-5533—For Free City Delivery over $2.00

WE HAVE A

NEW LOOK

AND TO CELEBRATE WE ARE

REDUCING

OUR

TOYS AND GAMES

BY

20%

OCTOBER 24th, 25th, 26th.

USE OUR LAY-AWAY PLAN TO MAKE CHRISTMAS SHOPPING EASIER. A SMALL DEPOSIT WILL HOLD YOUR CHOICE.

SKATES

HOCKEY, FIGURE AND BEGINNERS

EXCHANGE – SKATES SHARPENED

BUY ALL YOUR HOCKEY NEEDS AT ONE STOP

RUGBY BALLS & HELMETS

BASKETBALL & HOOPS

BADMINTON RACKETS & PRESSES

Body Building Equipment

HOBBY SUPPLY – EDUCATIONAL EQUIPMENT STAMPS AND COIN SUPPLY

STEPHEN LICENCE LIMITED

BICYCLES AND SPORTS GOODS

239 FRONT STREET WO 8-9363

DON'T MISS THE TRULY GENUINE SAVINGS IN SHOES FOR ALL THE FAMILY IN THIS BIG ANNUAL SALE!

REWARD SHOES

FALL SHOE SALE

Widest selections! Latest styles! Tremendous values! Genuine savings!

Thousands upon thousands of shoes for every member of the family are to be cleared during Reward Shoe's Annual Fall Shoe Sale! There are tremendous selections to choose from but not in every size, style and colour. So shop early for the best choice . . . and big, big savings!

Starting TOMORROW

LITTLE BOYS' & GIRLS' SCHOOL AND DRESS SHOES $2.98

- In group are sturdy leather school shoes
- Also dressy patent party shoes
- Sizes range from 8½ to 4
- Regularly priced to $4.99

LADIES' HI-FASHIONED SHOES FOR DRESS WEAR $3.98

- Stylish leather or patent
- Finely made and smartly styled
- Black, brown and other of Fall's most-wanted colours
- Illusion or high heels in sizes 5 to 9. Med. & Narrow Widths.
- Regular $4.99 and $7.99 lines

MEN'S SHOES FOR DRESS AND CASUAL WEAR $4.95

- Latest styles. Leather uppers.
- Included are young men's favoured boot styles
- Black, brown or green in group
- Sizes 6 to 11. Reg. to $9.95.

TEENS' FLATS IN SMART PUMP AND TIE STYLES $1.98

- Well made with hard or foam soles
- Wide variety of latest colours including black or brown
- Sizes range from 5½ to 9
- Regularly priced to $3.95

LADIES' SLIPPERS IN GLAMOUR AND MOCASSIN STYLES $1.49

- Fashionable lounging slippers in colourful fabrics
- Popular moccasin styles with fur trim — warm and comfortable
- Wide, wide selection and truly unbelievable value
- Sizes 5 to 9. Reg. to $2.99

BOYS' SHOES FOR SCHOOL & DRESS WEAR—SMARTLY STYLED $3.98

- These shoes are made to give plenty of hard, long wear
- Excellent values at savings of up to $2.00 a pair
- Wide selection from which to choose.
- Sizes 1-6. Reg. to $5.99

LADIES' HANDBAGS

- Smart Styles
- Black, Brown or Patent

$1.98

LADIES' PLASTIC RAIN BOOTS $1.69

- Clear, Smoke, Brocade
- Flat and Dress Heels
- Compare with $1.98

MEN'S HOUSE SLIPPERS $1.98

- Comfortable Slip-on Styles
- In Plaid or Brown
- Sizes 6 to 13

CHILDREN'S SLIPPERS 99c

- Padded Soles — Fur-Trimmed Moccasins
- Red or Blue
- Sizes 6-3

LADIES' BETTER FLATS $2.98

- Foam and Hard Soles
- Smooth Leather Uppers
- Fall Styles and Colors
- Sizes 5-9

MEN'S GOODYEAR OXFORDS $6.95

- Much more expensive shoes reduced to one low price for quick clearance!

Save with safety at your Reward Shoe Store

220 Front St. — Dial WO 8-5657

Picton News

Rural Night School Planned At Wellington

PICTON — Plans are underway to hold a rural community night school in the Wellington Consolidated Public School again this year. Classes being offered are oil painting, welding, needlecraft, furniture upholstering, motor mechanics, copper tooling, millinery, sewing, bookkeeping and soils and crops. Eight of these courses will be given and these decided on will be determined by advanced registration. The deadline for advanced registration is Monday, November 4th. However, applications will be accepted after that date until classes are filled or until the school gets underway. The starting date has been set for Wednesday, November 26th. The school will run for 4 weeks until December 11th, and will start again on Wednesday, January 8th. After the holiday season classes will be held on Wednesday evening of each week and will run for a total of 14 weeks. Anyone interested in registering for the school should send their application to Quick's Sunoco Service Station, Box 308, Wellington or apply in person at Quick's Station. The registration fee will be $4 per person with the exception of welding in which case the fee will be $8. This increase is necessary to help defray the cost of welding supplies. All fees are to be paid on opening night.

The night school committee is as follows: Mrs. Sam Tripp, chairman; Mrs. Jack Ogilvy, secretary; Mrs. James Callow, treasurer; Robert Quick, Murray Wilbee, Mrs. James Barratt, Gordon Nelson, Wilmot Conley, Mrs. Grover Smith, Home Economist, D. W. Maddocks, Community Programs Branch, Dept. of Education; and H. Ivan Bell, Agricultural Representative. Information regarding the night school can be obtained from Mr. C. M. L. Snider, Principal of the Wellington Consolidated School or any one of the committee.

Mark Co-op Week

PICTON — Last weekend over 400 people visited the local Co-Op to join in observing of Co-Op Week in Ontario.

Directors Bryan Crook, Gordon Switzer, Cecil Thompson, Benton Goodman, Ray Barker, Ed. Powers, Roy Brooks, Morris Fulmer, Jack Carter and the local staff served coffee and doughnuts to all the visitors.

During the past year the Prince Edward Co-Op grossed half a million dollars, and facilities have just been expanded.

WELCOMES ASIAN

MOSCOW (Reuters)—Premier Khrushchev Wednesday welcomed his second leading Asian guest of the week—Prime Minister Tulsi Giri of Nepal. Ceylon Premier Mrs. Sirimavo Bandaranaike, who arrived here Monday, Wednesday began a provincial tour.

Prince Edward Teams Do Well At 4-H Meet

PICTON — Prince Edward county teams won first place in two events held at the Provincial 4-H Interclub competitions held at the Federated College at Guelph. There were 261 teams participating.

Prince Edward was represented in the dairy calf, grain, field crops, potato and tractor maintenance competitions.

The Picton Kiwanis 4-H Potato Club was represented by Dorothy Smith, R. 2 Bloomfield and Helen Whitehead, R. 1, Bloomfield. This team placed first with a total of five teams in the competition. The runner-up was a team from Dufferin County and the Hastings County team was in third place.

The Wellington Club was also first in the 4-H Tractor Maintenance Competitions with 32 teams competing. The team members were Donald Hudson, R. 2, Picton and Ronald Ruston, R. 1 Consecon.

In the field crop competition the Prince Edward team was in 4th place out of a total of 32 teams and the members of the Prince Edward 4-H Silage Corn Club team are Arnold Wabbanks, R. 2, Picton, and George Rhett, R. 7, Belleville. It should be mentioned that this team was only ten points behind the winning team from Middlesex County.

In the grain competition the team of Bill Cunningham, R. 2, Picton and Howard Fulmer, R. 2, Carrying Place, representing the Prince Edward 4-H Oat Club was in 5th place with a total of 27 teams competing.

In the dairy competition, the H and A Calf Club was represented by Margaret Montgomery, R. 1, Carrying Place and Anne Springs, R. 2, Bloomfield and this team placed 46th out of a total of 77 teams. The winner in the dairy competition was the team from Northumberland County.

Four Injured As Cars Collide

PICTON — A two-car collision on a hill west of Bowmanville Tuesday sent four people to hospital.

On his first holiday in seven years, George Chambers, Brighton farmer, driver of one car, suffered a bruised chest, and Mrs. Chambers had a fractured knee cap, bruised shoulder and lacerated forehead. They were taken to Trenton Memorial Hospital.

Driver of the second car was Mrs. Joyce Marshall, of R.R. 1 Bloomfield (Mount Pleasant) who suffered a cut on her forehead and lacerations. With her was Mrs. Helen Elliott, R.R. 1 Bloomfield, who had lacerations on forehead and chin. Dr. R. A. Thompson brought them to Prince Edward County Memorial Hospital.

The Marshall car had about $1500 damage to the front end while the Chambers car was written off as a wreck. O.P.P. Constable Bestman investigated.

Bloomfield W. I. Stages Tea, Bazaar

PICTON — A beautiful fall tea and bazaar held by Bloomfield Women's Institute in the village hall last Wednesday, Mrs. Georgia Vincent, president, received at the door. Teas were accepted by Mrs. Eugene Gibson.

In charge of the food, tuck and take and bazaar table were Miss Marjory Gough, Mrs. Matthew McIntyre and Mrs. Owen Cook.

The tea table was artistically centred with colorful mums and deep yellow candles. Mrs. W. E. Vick poured tea from a silver service.

Guests' tables, covered with white linen cloths, were centred with a novel woodland scene, the background of moss and evergreen and miniature china birds and animals designed by Mrs. Ernest Parent. Favors were tiny corsages of bittersweet and evergreen.

Serving delicious lunch, including a special dessert of fruit-flavored bisque were: Mrs. Fred Barker, Mrs. Ormel Leavitt, Mrs. Fred Cooper, Mrs. Arthur Cork and Mrs. William Deuning.

On the refreshment committee were Mrs. Clesscottie McQuaid, Mrs. Maurice Pike, Mrs. Michael Hatt, Miss Lulu Fymer and Mrs. Norbert Hitchens.

The door prize, a hand-de donated by Mrs. Fred Barker, was won by Mrs. Lyle Hagerman. Mrs. Harry Cunningham won the case of canned goods donated by Baxters.

Hostesses entertaining were Mt. Pleasant Busy Workers, Mrs. Leland Pearsall, Mrs. Arthur Lloyd, Mrs. Walter Hoag, Mrs. B. R. Leavens, Miss Catherine Smith, Mrs. B. R. Baxter, Mrs. Walter Fox, Miss M. Gough, Mrs. George Hubbard, Mrs. Douglas Pearce and Mrs. W. A. Arkell.

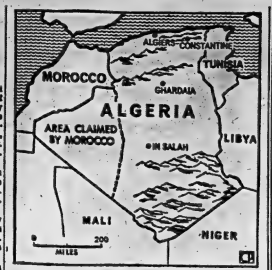

TROUBLE AREA — Newly independent Algeria is facing trouble with next-door Morocco.

Morocco claims some territory considered part of Algeria. The situation is complicated by the fact that a large part of border has never been defined.

(CP Newsmap)

TELEVISION
ANTENNAS
● MOVED
● OVERHAULED
TOWERS ERECTED
Complaints of
Poor TV Reception
Are often traced to a faulty or worn out TV aerial.
CALL US FOR A
FREE ESTIMATE
NO MONEY DOWN
Add this work to your account.
BOOTH
RADIO & TELEVISION LTD.
170 FRONT ST. (Opp. City Hall)
DIAL WO 8-5795

FLOOR SANDING AND FINISHING
GLEN ELLIOT
155 Dufferin Ave., WO 8-5493

Competition Prices Prevented Service.
I.D.A. DRUG STORES
Special Values and Remedies This World
SCORING SPECIALS
These SPECIAL PRICES End Oct. 26
I.D.A. Brand
MINERAL OIL
An odorless, tasteless oil, especially refined for internal administration in the treatment of chronic constipation.
16 oz. 69c Special 54c
CHRISTMAS CARDS
51 assorted cards in box 98c
Bayer Aspirin 100's
For Fast Pain Relief 59c
ABSORBINE JUNIOR 1.25 value . 1.09
ALKA SELTZER 72c value 69c
PARAMETTE SYRUP 4.50 value .. 3.99
DRISTAN TABLETS 1.25 value 1.07
Lady Patricia SHAMPOO 1.75 value. 87c
LIMMITS All Flavors 93c
AQUA VELVA 1.25 value 1.09
NOXZEMA Skin Cream 99c value 87c
VICKS Vapo Rub 64c value 49c
The prescription department of the drug store is the final link in the wonderful chain of service that brings longer and better living (at lower cost) to you. We are proud to serve you and your doctor in compounding your prescription with skill, care and scientific knowledge.
DUFF'S Dial WO 8-7288 | GEEN'S Dial WO 8-4451 | DOLAN'S Dial WO 8-3459
LATTIMER'S Dial WO 8-5549 | SCHRYVER'S Dial WO 8-9138

GIFT WRAPS
You'll Just Love
Holland Dutch Canada
Holl Shire Ribbon
● STICKS TO ITSELF WHEN MOISTENED.
● IN ALL COLOURS OF THE RAINBOW.
● ON THE NEW CRYSTAL SPOOL.
Rolufs
MUSIC & CAMERA CENTRE
327 Front St. WO 8-4541

Better Quality & Better Prices!
KRUG Solid Maple COLONIAL BEDROOM With double dresser, chest on chest, framed Mirror and Bed.
Reg. 338.
$269.
SEVERAL BEST QUALITY BEDROOMS GREATLY REDUCED
GIBBARD Fine French Provincial DINING ROOM
With oval extension table, chairs and china cabinet. Rich cherry fruitwood.
Reg. 752.00 ..... $599.00
Belleville's Finest Selection of Superb Quality Chesterfields
Braemore, Sklar Kroehler—SPECIAL FLOOR SAMPLE SAVINGS
DISCONTINUED MODELS OF FINE
FRIGIDAIRE APPLIANCES
See These Specials:
BEDROOM CHAIRS 10.00
ALL LAMPS ..... 20% OFF
PICTURES ..... ½ PRICE
TABLES ..... 20% OFF
KRUG CHINA CABINET, odd 112.00
Elegant Chairs
Wide variety of designs at Substantial Savings!
FAMOUS KAUFMAN Bedroom Suite
deep walnut triple dresser, chest and Bar Bed. SPECIALLY PRICED 299.00—Reg. $366.00
David's
FINE FURNITURE SHOWROOMS
249 Front St. · WO 2-6505 Belleville

Plan Cut

(Continued From Page 1)

fighter squadrons. In fact, naval strength has risen to 21,000 from 20,000 in 1957.

"Equally, he's shown," Gen. Foulkes said, "that once an organization or unit is set up, it is most difficult to cut back on it or reduce it even if it appears to be no longer required."

Gen. Foulkes offered the committee his outline for integration of the armed forces.

He said a "comprehensive plan", was recommended by the chiefs "four or five years ago" to then defence minister George Pearkes. But integration had been tried "from the bottom up" and didn't work. It would have to be imposed by government decision from the top.

His step-by-step integration plan:

1. Placing of all senior officers—lieutenant-colonel or equivalent and above — on one armed forces list from which commanders would be drawn.

2. Selection of a chief of personnel and a chief of supply for all services.

3. The chiefs of staff should be relieved of their present duties and ordered to sit in constant session to achieve integration.

4. With administration settled, the personnel of the armed forces would be grouped in task forces instead of services. For instance, there would be a task force for anti-submarine operations, instead of the present RCAF-Navy combination.

5. Training would be the job of one officer responsible to the chief of the armed forces.

Gen. Foulkes said such an integration plan would take four to five years to implement.

But it would eliminate "duplication and triplication" in the armed forces.

At the present time, for instance, each service had a large establishment of radar operators, trained independently by each of the services to do exactly the same job.

Gen. Foulkes cited a case in the 1950s when the army's anti-aircraft regiment at Picton, Ont., was disbanded.

He said the RCAF at that time needed radar operators for its air defence system and to accept the army radar operators, who were discharged. The air force had recruited radar operators and taken two years to train them.

Gen. Foulkes also said it was a clean, democratic union.

The trustees also would manage the Canadian Maritime Union, the Canadian Merchant Service Guild, the National Association of Marine Engineers and 12 marine locals of the Canadian Brotherhood of Railway, transport and General Workers—all of which have agreed to the trusteeship.

There were indications that one of the first actions of the trustees would be to depose Mr. Banks and order a secret ballot of the striking sailors on returning immediately to work.

They'll Do It Every Time

By Jimmy Hatlo

Govt. May

(Continued From Page 1)

against SIU leaders under the federal labor law, the Canada Shipping Act and the Criminal Code.

ACT ON REPORT

The government also could act on a special report made by two lawyers on possible criminal action against Mr. Banks and his chief lieutenants in connection with violence that has plagued the waterfront for more than three years—as recommended by Mr. Justice C. G. Norris after his searching investigation of Great Lakes labor strife and shipping disruptions.

It was Mr. Justice Norris who proposed the trusteeship to end what he said was corruption and lawlessness in the shipping industry. He blamed Banks for using fear, terror and intimidation to maintain a "dictatorship" over the waterfront.

Under the federal trusteeship act, the trustees have the power to take over control of the five unions, dismiss officers and run the organizations for three years, "—until they can be turned back to their members

FARRIS REMANDED

TORONTO (CP) — Ralph E. Farris, president of Northern Ontario Natural Gas Company, was remanded Tuesday until Nov. 18 on three charges of perjury—his third remand on $10,000 bail since he flew here from Vancouver in August to face the charges. The Vancouver businessman, 54, was charged in connection with evidence given at a 1958 inquiry into the share transactions of NONG.

INSURE Against Home Accidents

TOO LATE—!

One cannot always foresee the cause of a sudden accident. A skilaid toy — a loose heel — an over-waxed board in a floor. Results may be painful. But they need not be costly. Our rates are little, for Insurance that protects against accident losses and expense!

JAMIESON BONE & CO.
FIRE - AUTO - ETC. INSURANCE
DIAL WO 8-6765 163 FRONT ST.

LOBLAWS Winners!

112 Free!

Pontiacs

ONE EACH WEEK!

$12000.00 GROCERIES $1000 EACH WEEK!

$6000.00 CASH $500 EACH WEEK!

10 Million STAMPS

1500 Extra Stamps

PONTIAC WINNER
Mrs. A. Corrigan
Ottawa

$1000 GROCERY WINNER
Mrs. M. Cooper
Windsor

$500 CASH WINNER
Mrs. I. Kleniewski
Grimsby

SPECIAL!! LEAN LOIN PORK ROASTS
BIG END ROASTS AVERAGE LB. 41¢
TENDERLOIN END 3½ LB. AVER. LB. 49¢
CENTER CUTS or CHOPS LB. 65¢

SPECIAL!! ROYAL BRAND RINDLESS SIDE BACON ... LB. PKG. 63¢

SPECIAL!! LOBLAWS PURE PORK COUNTRYSTYLE SAUSAGE ... LB. 49¢

• FRESH FROZEN FISH – PAN READY •

SPECIAL!! SEE COUPON FOR EXTRA STAMPS
Temp-T-Pac Rainbow Trout ... 10-OZ. PKG. 55¢

PRICES EFFECTIVE OCT. 23, 24, 25, 26

100 EXTRA STAMPS — With Coupon and Purchase — Any One Tin BEAUTY SHEEN NYLONS
75 EXTRA STAMPS — With Coupon and Purchase — One 8-Oz. Pkg. ROBERTS HOT CHOCOLATE
50 EXTRA STAMPS — With Coupon and Purchase — One 1-Lb. Cello Pkg. HOSTESS SALTED Blanched Peanuts
50 EXTRA STAMPS — With Coupon and Purchase — Any Two Tins INSTANT MAXWELL HOUSE COFFEE
50 EXTRA STAMPS — With Coupon and Purchase — Any Two 15-Oz. Tins Mary Ellen Medium or Mild CHILI CON CARNE
50 EXTRA STAMPS — With Coupon and Purchase — One 6-Oz. Jar SWANSDOWN Instant No-Boil BREGE
50 EXTRA STAMPS — With Coupon and Purchase — One 6-Oz. Jar NIVEA SKIN CREAM
50 EXTRA STAMPS — With Coupon and Purchase — Volume 3 Golden Book Illustrated DICTIONARY
50 EXTRA STAMPS — With Coupon and Purchase — Any Two Tins DENTAL CREAM PEPSODENT
50 EXTRA STAMPS — With Coupon and Purchase — One 15-Oz. Tin Western Family Fancy Prunes PRUNOSE LUNA BEANS
25 EXTRA STAMPS — With Coupon and Purchase — Any One WHITE SWAN FLAKELESS GRAPEFRUIT
25 EXTRA STAMPS — With Coupon and Purchase — One Dozen "VALENCIA VARIETY" ORANGES
25 EXTRA STAMPS — With Coupon and Purchase — Any One Pkg. CARROTS
25 EXTRA STAMPS — With Coupon and Purchase — One 2-Lb. can, Ass't. CONNECTICUT LYSOL
25 EXTRA STAMPS — With Coupon and Purchase — One 24-Oz. Jar ATLANTIC PURE Strawberry Jam
25 EXTRA STAMPS — With Coupon and Purchase — One 15-Oz. Tin MARGARINE
25 EXTRA STAMPS — With Coupon and Purchase — One 20-Oz. Pkg. CONFIDETS
25 EXTRA STAMPS — With Coupon and Purchase — Any One Pkg. VELVEETA
25 EXTRA STAMPS — With Coupon and Purchase — Any Two Tins Ass't. Kinds PARD
25 EXTRA STAMPS — With Coupon and Purchase — Any One Pkg. BETTY CROCKER MUFFIN MIXES
25 EXTRA STAMPS — With Coupon and Purchase — One 12-Lb. Tin PASTE CHAM WAX
25 EXTRA STAMPS — With Coupon and Purchase — One 48-oz. Assorted Tin ENSURE
25 EXTRA STAMPS — With Coupon and Purchase — Any One Pkg. BETTY CROCKER NOODLES
25 EXTRA STAMPS — With Coupon and Purchase — One Pkg. TOTAL
25 EXTRA STAMPS — With Coupon and Purchase — One 20-Oz. Pkg. TWINKLES
25 EXTRA STAMPS — With Coupon and Purchase — One 20-Oz. Pkg. BISQUICK
25 EXTRA STAMPS — With Coupon and Purchase — One Pkg. CHEESE

STAMPS GIVEN EVERY WEEK OF 15,000 STAMPS!

COMPLETE DETAILS ON ENTRY BLANKS AVAILABLE FROM LOBLAW CASHIERS!

Vote

(Continued From Page 1)

tendship.

He did not greet SIU president Hal C. Banks until the law of Canada is obeyed.

Monday's demonstration revealed "there are many men in that union who are not fully behind the present leadership."

SAB WITCHES

If the strikers do not return and shipping companies recruit other men, "it will indeed be a very sad outcome."

There was no doubt, he said, that Monday's march on Ottawa by 2,000 SIU members was organized from the top.

"Surely it was obvious from the directives that had been issued by the (union's) committee that the planning went far beyond the capacity of rank and file members of a trade union."

Only "the Conservatives supported the non-confidence motion, proposed by Opposition Leader Diefenbaker. It was defeated 127 to 78.

Douglas Fisher (NDP—Port Arthur), said his party was accepting to some degree the criticism levelled at the government.

"We have today not been given a really clear picture of how the government intends to move."

Unless there is a definite plan to separate the leaders from the members of the SIU, "I think the situation is likely to lead to some kind of warfare along the docks."

He said it may be necessary for troops to replace police at Canadian dock facilities "at this crucial period of time."

Pearson

(Continued From Page 1)

a honeymoon condition of sweetness and light, in which it was imagined that all existing problems had been washed away.

"It was rather a determination to deal seriously with serious problems between our two countries and not to dodge any problems, no matter how difficult."

The Hyannis Port meeting recognized that none of the problems would disappear overnight — that "some of them would last indefinitely."

LARGE AREA

Canada's forest lands cover 1,714,000 square miles, one-third the total land area of the country.

Big Three

(Continued From Page 1)

tion facing mankind is coexistence among states with different social, economic and political systems.

He urged the UN to take the lead in translating the principles of peaceful coexistence into reality and said that one of the key steps in achieving this is the establishment of bold new trails in international economic relations.

Tito declared that war had become an absurdity which should be banished from inter-national relations; that the cold war should be ended; and that the UN should seek an agreement of all states against interference with or intervention in domestic affairs of any state.

SEEN KENNEDY

WASHINGTON (AP)—President Kennedy welcomed President Victor Paz Estenssoro of Bolivia to Washington Tuesday, honored him at a state luncheon and conferred with him at the White House. They will hold a second working conference today and issues a communique.

RCAF Ground Observer Corps Is Abandoned

OTTAWA (C) — Complete abandonment of the RCAF Ground Observer Corps on grounds that it no longer is required for Canada's defence was announced Tuesday by Defence Minister Hellyer.

"Because of the proven effectiveness of present operational surveillance and control facilities throughout the North American Air Defence Command, the Ground Observer Corps no longer contributes significantly to the air defence system," he said in a statement.

The decision to disband the corps in the near future affects 30 RCAF personnel and some 1,300 unpaid civilian volunteers who man about 400 observation posts north of the 55th parallel. Some 6,000 observation posts located south of the 55th parallel and manned by 35,000 civilian volunteers, were disbanded in 1960.

The United States equivalent of the ground observer corps was disbanded in 1959.

Farmers

(Continued From Page 1)

row.

Farmers in the southwestern part of the province are carrying water for thirsty cattle. Wells, dams and streams have dried up and a heavy 24-hour rain is needed to relieve the situation.

Agriculture Minister William Stewart met farm organization representatives Thursday to discuss the emergency situation.

Department officials said there has been a chronic problem of low water tables in the London area, but this has been aggravated by the prolonged dry spell. Until the end of September, rainfall in the district was between 10 and 11 inches below normal for the year.

BILLION PAID OUT

TORONTO (CP) — Ontario's Hospital Insurance Commission has paid out more than $1,000,000,000 in benefits since its inception five years and nine months ago. Commission chairman Dr. J. R. Nelson said Tuesday the plan paid out $244,400,000 last year, compared to $214,800,000 in 1961.

CONTINUE LINK

AJAX, Ont. (CP)—This town of 8,111 will continue its link with ships of the Ajax name by adopting a frigate to be commissioned in the Royal Navy at Birkenhead, England Dec. 11, Mayor William A. Parish said Tuesday. The town was named for HMS Ajax, which served at the battle of the River Plate in 1939 after which the German pocket battleship, Graf Spee, was scuttled.

ELECT NEGRO

PORT ELIZABETH, South Africa (AP)—A 36-year-old clergyman, Rev. Seth Mokitimi, Tuesday became the first black to be chosen leader of a major church in South Africa. He was elected president of the country's 1,264,000-member Methodist Church by a large majority at the church's annual conference here. A native of Basutoland, he has been a minister for 21 years.

For FISH & CHIPS
TAKE OUT ORDERS
PHONE
WO 2-8900
"ANNE'S TEA ROOM"
(Prop: Mrs. Anne Bradshaw)
Formerly known as Footbridge Fish & Chips

QUALITY AT FAIR PRICES ? IN THE HEART OF THE CITY

Savings!

SPECIAL! 18c OFF REGULAR PRICE
TIDE ... GIANT PACKAGE 67c

SPECIAL! WESTINGHOUSE AND GENERAL ELECTRIC
LIGHT BULBS 25-40-60 100 WATT ... 2 PKGS. OF 2 BULBS 79c

SPECIAL!
HEINZ FANCY TOMATO JUICE 2 48-FL. OZ. TINS 57c

SPECIAL! CREAM STYLE
GREEN GIANT FANCY CORN 3 12-FL. OZ. TINS 53c

SPECIAL! HONEY POD
STOKELY'S FANCY PEAS 3 10-FL. OZ. TINS 43c

SPECIAL! PRIMO
MACARONI or SPAGHETTI ... 2-LB. BAG 33c

ONTARIO GROWN! CAN. No. 1 GRADE! IDEAL FAMILY PACK!
POTATOES ... 25-LB. BAG 59c

FROM ONTARIO'S FINEST ORCHARDS! FANCY GRADE! THE BEST ALL-PURPOSE VARIETY!
McINTOSH APPLES ... 6-QUART BASKET 65c

GARDEN FRESH! ONTARIO GROWN! MILD, TENDER!
FRESH BROCCOLI ... LARGE BUNCH 29c

FROM BRITISH COLUMBIA! EXTRA FANCY GRADE! LARGE, CRISP BEAUTIES!
Red Delicious APPLES 5 EXTRA LGE. SIZE 39c

• FROZEN FOODS •
SPECIAL! SNOW CROP FANCY PEAS ... 2 12-OZ. POLY BAGS 37c
SPECIAL! FANCY CUDNEY STRAWBERRIES SLICED ... 2 10-OZ. PKGS. 69c
AVAILABLE IN MOST LOBLAW MARKETS

25 EXTRA STAMPS — With Coupon and Purchase: One 10-oz. Pkg. THIN-X-PAC CRISPY BANANA TWIST
25 EXTRA STAMPS — With Coupon and Purchase: One 14-oz. Tin CRISPY CELERY STALKS
25 EXTRA STAMPS — With Coupon and Purchase: One 15-oz. Tin S.S.S. TROPICAL FRUIT SALAD
25 EXTRA STAMPS — With Coupon and Purchase: One 20-oz. Tin STANDARD MACHINERY PIE FILLING
25 EXTRA STAMPS — With Coupon and Purchase: One 2-lb. Pkg. EXTRA FANCY "MIX" Lobaw's Assortment
25 EXTRA STAMPS — With Coupon and Purchase: One 24-oz. Jar WELCH'S APPLE JELLY
25 EXTRA STAMPS — With Coupon and Purchase: Two 10-Pad Pkgs. BAND-AID BRAND A.B.S.
25 EXTRA STAMPS — With Coupon and Purchase: 1 Jar Cut Assortment Lobaw's Cheese
25 EXTRA STAMPS — With Coupon and Purchase: Two 6-oz. Pkgs. Mashed Potatoes
25 EXTRA STAMPS — With Coupon and Purchase: One 2-lb. Pkg. DATES
25 EXTRA STAMPS — With Coupon and Purchase: One 24-oz. Pkg. BAND-AID PLASTIC STRIPS
25 EXTRA STAMPS — With Coupon and Purchase: One Bottle LUCKY WHIP DESSERT TOPPING MIX
25 EXTRA STAMPS — With Coupon and Purchase: One 12-oz. Tin LIBBY'S CORNED BEEF
25 EXTRA STAMPS — With Coupon and Purchase: One 10-oz. Pkg. SEMI-CRISPY FISH and CHIPS
25 EXTRA STAMPS — With Coupon and Purchase: Any Four Pkgs. MAPLE COUNTRY SOUP MIXES
25 EXTRA STAMPS — With Coupon and Purchase: One 6 fl. oz. Bottle MENNEN LATHER SHAVE CREAM
25 EXTRA STAMPS — With Coupon and Purchase: Any Two Pkgs. BETTY CROCKER Pudding Cake Mixes
25 EXTRA STAMPS — With Coupon and Purchase: One 5 fl. oz. Tin LAMBTON MILKMAID ROSSONAL
25 EXTRA STAMPS — With Coupon and Purchase: Any Two Pkgs. SPONGES

LUCKY GREEN STAMPS can be redeemed for
SIMPSONS-SEARS
MERCHANDISE CERTIFICATES
AT YOUR LOBLAW STORE

Protest

(Continued From Page 1)

rent"—the headquarters of the SIU.

Another 275 SIU members of the Hamilton district met in Thorold, Ont. and also voted to stay off their ships. A spokesman said the membership "did not feel that politicians should be running the union."

The vote in Montreal followed a day of apparent manoeuvring by Mr. Banks. It was announced in Ottawa that a request by the union leader for an interview with Labor Minister MacEachen had been turned down because the sailors had not returned to work.

Later, the labor minister said Mr. Banks had told him he would advise the 13-man "seamen's rights committee"—which he said was in charge of rank-and-file reaction to the government trusteeship—that it advise sailors to return to work. Meetings Monday night following the Ottawa march and Tuesday noon by the committee had been postponed.

NOT AGREEABLE

Mr. Banks later told the labor minister the rank-and-file committee would not agree to this.

Meanwhile, Montreal port officials said loading of ocean going vessels with grain was proceeding "normally" because the ships did not need bagboists—lifted up by the SIU walkout—to get to and from the grain elevators.

However, a blockage is reported at the Lakehead where lakers take on grain loads for transshipment at deep - sea ports. Only one laker has cleared the Lakehead with a load of grain since early last Saturday.

It was Upper Lakes Shipping Limited's Victorious manned by members of the Canadian Maritime Union (CLC), a rival to the SIU.

Upper Lakes' Mapleton II has been allocated a slip in Port Arthur harbor in which 18 SIU-manned ships are tied up. Another 10 SIU - manned ships were being held up at anchor outside the breakwater.

Lord Home

(Continued From Page 1)

about two weeks.

As Home set in motion the processes that would strip him of his Scots earldom, Conservatives and Labor alike girded for a wordy war over Home's proposal to, defer the opening of the new parliamentary session to Nov. 12. This is two weeks later than originally scheduled and will mean the loss of 10 sitting days.

SEAT APPEARS SAFE

Home wants the postponement so that he will have time to be elected a member of the Commons in a byelection at Kinross and West Perth, on the fringe of the highlands. It is considered a safe seat.

Home, 60, will travel to Kinross Thursday or Friday and his adoption meeting is fixed for Saturday. Voting is Nov. 12.

Meanwhile, Parliament reassembles briefly Thursday for the prorogation of the old session. A speech by the Queen will be read on her behalf at a joint meeting of Lords and Commoners, and Parliament will close until Nov. 12.

The Labor party sent out orders for all its 250-odd members of the Commons to gather in London to try to stop Home's delaying tactics. Part of Labor's plan would be an attempted filibuster in the Lords.

Labor Leader Harold Wilson, speaking on television, denounced Home's postponement as "verging on the unconstitutional."

OWES DUTY

Wilson said Parliament owed a duty to the nation to discuss vital questions "regardless of the convenience of an individual, even though he be prime minister."

"It is not the fault of Parliament, certainly not of our side nor of a lot of Conservatives that they had to go to the House of Lords for a prime minister.

"Therefore, I would have thought the convenience of the House of Commons and the duty of the House of Commons should not be set aside."

The Conservative answer is that to start a new session with a prime minister unable to speak in the Commons would be ridiculous, and that the reconstructed government needs time to settle down before facing Commons questioners.

Normally Thursday's prorogation would be a mere formality.

A parliamentary official called Black Rod walks into the Commons to summon its members to the House of Lords. There they hear a message from the monarch ending one session and setting the date for the new.

The whole thing takes only a few minutes and normally only a few members attend. This year, however, the prorogation shapes up as yet another drama in the political crisis of the last three weeks.

Some Labor members were even talking of an unofficial "sit-in" strike in the Commons, others of physically barring Black Rod from delivering his message.

For technical reasons any formal debate of Home's postponement decision will take place not in the Commons but in the Lords, because the procedural rules of the upper house are more relaxed.

Lord Alexander, Labor floor manager in the Lords, has put down a motion calling for the old session of Parliament to be continued.

This will be debated and it could disrupt the entire prorogation procedure.

Save on Beautiful, Easy Care

Acrilan* BROADLOOM

"Glenwood" Acrilan

NEEDS NO PAMPERING FOR LASTING BEAUTY

Reg. 8.95

7.99 Sq. Yd.

"Glenwood" practically looks after itself. Difficult to stain — quick to sponge clean. Lively resiliency makes it practically crush proof. In short—a beautiful investment in modern living. See it today, in 9 and 12' widths, 6 colors.

SEE WHAT YOU SAVE!

SIZE	REG.	SALE	SAVE
9' x 9'	89.55	71.90	8.65
9' x 12'	107.40	95.85	11.55
9' x 15'	134.25	119.85	14.40
12' x 15'	179.00	159.00	19.20

Examples only — many other sizes available!

"Servistwist" Acrilan-Top Quality, Long Wearing Blend

— Reg. 11.95

9.99 Sq. Yd.

Our finest quality superblend broadloom with 80% Acrilan, reinforced by 20% Nylon. Outwears even "Glenwood" quality! Superbly resilient; stays new looking and "alive"—stains just sponge away. 9 and 12' widths, 9 colors.

SEE WHAT YOU SAVE!

SIZE	REG.	SALE	SAVE
9' x 12'	147.90	124.35	23.55
9' x 15'	183.75	154.35	29.40
12' x 12'	197.20	165.80	31.40
12' x 15'	245.00	205.80	39.20

Examples only — many other sizes available!

*Regd. Trade Mark

SEE SAMPLES AT HOME

No guessing when you match samples with your decor at home. We'll give cost estimates too — all without obligation. Call WO 8-5591.

"No Payment until Feb. 1"

this is SIMPSONS-SEARS

Best Dryer Value At Giant Savings!

Dial The Fabric, Set The Heat... Fast, Gentle Action Dries Softer, Fluffier, "Wrinkle-Free"

3-Cycle High-Speed Kenmore Dryer

SAVE $30!

Reg. $179 ONLY

$149

MADE IN CANADA

At last . . . you, too, can own the dryer everyone has been waiting for! Not a "stripped down" or "end-of-line" model but a genuine top-fashion, packed automatic creating a new high standard in luxury home drying at this never-before price! Get yours to-day!

- Touch-of-a-dial choice of NORMAL, DELICATE or WASH 'N' WEAR programs— let your Kenmore do the rest!
- 3001 Heats. Set "just right" fabric heat in a second
- Up top, easy-access lint screen filters fine, dirt, fuzz
- High-speed drying. Fastest airflow prevents scorching
- Big 20 lb. wet-wash capacity for faster drying, less loads
- ONE YEAR FREE SERVICE on parts and labour!

Only $9 Monthly

No Payments 'til Feb. '64

Telephone and Mail Orders Promptly Filled

Just Say 'Charge It' on your Simpsons-Sears all purpose Account

SIMPSONS-SEARS GUARANTEE "Satisfaction or Money Refunded"

SIMPSONS-SEARS

The Ontario Intelligencer

BELLEVILLE, ONTARIO WEDNESDAY, OCTOBER 23, 1963

ON A WORK MISSION with the Church of Jesus Christ of Latter Day Saints, Martin Kennedy, 19, of Worchester, Mass., and Arthur Murray, 19, of Fredericton, N.B., are helping build the new Mormon Church in Belleville. Their material wages are room and board, the clothes they wear and three dollars a week.

Committee Hears General Demolish Policies Which He Helped to Plan

By DAVE McINTOSH

OTTAWA (CP) — The Commons defence committee witnessed the rare spectacle Tuesday of a former general demolishing many of the defence policies of which he was one of the architects.

The witness before the committee for four hours was Gen. Charles Foulkes, 68, chief of the army general staff from 1945 to 1951 and chairman of the chiefs of staff committee from 1951 to 1960.

At one point, Gen. Foulkes said he recommended to the government acceptance of the low-level nuclear bombing role for the RCAF air division in Europe despite realization that the four CF-104 bomber bases would be vulnerable to missile attack. The government accepted this task in 1959.

At the same time, Gen. Foulkes said the bombing role of the eight-squadron air division is "redundant." All the CF-104s would be destroyed on the ground or in the air by missiles before they ever reached their targets.

DOUBT NOMINATION

Gen. Foulkes, who unsuccessfully sought the Liberal nomination for Parliament in 1962 in Victoria, said the air division should be converted to a transport role in the near future.

He said the original agreement for Canadian use of two bases in France was restricted to use of conventional weapons.

This spotlighted the most baffling defence question in Ottawa. It is reliably reported that Defence Minister Hellyer himself has been unable to find a coherent answer.

The question is: Why did the chiefs of staff recommend and the government accept in 1959 a nuclear bombing role for the RCAF air division in Europe when it was known that France would not permit American nuclear warheads on the two air division bases at Marville and Grostenquin in France?

One explanation is that France decided against acceptance of nuclear warheads on her territory only after Canada took the decision on the CF-104. The question then arises: Why wasn't the role changed?

Another explanation is that it was believed Gen. de Gaulle's attitude on American warheads was only temporary and wouldn't be applied to Canada.

Still another is that the RCAF went ahead with the CF-104 program as a means to force then prime minister Diefenbaker's hand on the nuclear warheads issue.

enjoy Comfort Exclusives

Truly comforting fit and a new smart fashionable look — Yours in superbly styled Locke Shoes. Come in. See our complete line for Fall.

THE Locke SHOE

Brown Calf

$20.95

New fashion fair A joy to wear

LESLIE'S Fine Shoes

225 FRONT ST. WO 2-5359

Changed Seats With Friend, Given 14 Days

WHITBY, Ont. (CP)—A motorist who changed seats with a friend in a car travelling 80 miles an hour was sentenced Tuesday to 14 days in jail.

Thomas William Irish Reid, 23, of Squires Beach, about five miles south of here, was convicted of driving while his licence was under suspension Oct. 8.

He was also fined $25 for applying for an ownership permit while suspended.

Mrs. Ivey Beatty testified that she was the driver of the car. Police probably thought Reid was driving, she said, because she was wearing Reid's hat to keep her hair from falling in front of her eyes.

Reid said he took his hat back to the police cruiser stopped them.

Const. Lawrence Watson of Pickering Township police said he chased the Reid car at speeds up to 90 miles an hour before it slowed down to 50 miles an hour and the two persons changed places.

Accused Claims Being Beaten by Toronto Police

STRATFORD (CP)—William Albert, 31, of Stratford, said at his armed robbery trial Thursday he was threatened for five hours and violently beaten by Toronto police before he initialed a statement.

Instead of testifying his defence, which he has been conducting himself, Albert referred to an affidavit to the jury of being given third-degree treatment by police.

Det.-Sgt. Mitchell of Toronto denied Albert was beaten.

"We did not manhandle you," he told Albert under cross examination. "You told me you jumped out of a car" travelling 70 miles an hour and as a result became "mussed up."

An enlarged photograph of Albert, taken at the time he was booked on the charge in Toronto, did not show a black eye he said he received from police.

Albert was arrested by Toronto police along with some other men in another case after chase through city streets a month after the June 6 robbery of Lewis Gamble, 72, of Milverton, Ont.

The case was scheduled to go to the jury today.

SMOKE IN CONFESSIONAL

LES SAULES, Que. (CP) — A youth smoking in the confessional is believed to have started a fire that swept the Roman Catholic church of Ste. Monique Tuesday in this Quebec City suburb. Damage was estimated at $50,000. No one was hurt. The parish priest, Abbe Antoine Masson said he has in the past ejected a number of youths who hid in the confessional to smoke.

Young Mormons Sent Here To Help Build New Church

Hard labor on a building project is an adventure, an education and a religious duty for two 19-year-old men now in Belleville. Martin Kennedy, of Worchester, Mass., and Arthur Murray, of Fredericton, N.B., are both employed as Mormon "work missionaries," building the new Mormon church on Palmer Rd. As material return for their work they get room and board, the clothes they wear and three dollars per week spending money.

Intangible returns of the job are a chance to travel, the experience of working on a construction project and the satisfaction of working for their church. They will be on the mission, working at different cities around the continent, for a total of two years.

SERVE TWO YEARS

The work-mission program in turn, allows the Church of Jesus Christ of Latter Day Saints to carry on with a crash building campaign, planned to house all Mormon congregations as soon as possible. Under the program, local congregations pay only ten per cent of the total cost of their building needs. The rest is taken care of by volunteer labor and by church headquarters at Salt Lake City, Utah.

COSTS DIVIDED

Officially, the church headquarters pays about 80 per cent of the cost of the building, the congregation pays 40 per cent. But in practice, once the ten per cent has been paid, in cash, headquarters pays for the land and the materials for the building. The congregation then provides volunteer labor and hires local tradesmen to do the actual construction. In recent years, church headquarters have often supplied a construction superintendent for the job, and part of the labor cost, by transferring the work missionary program.

Kennedy and Murray were called out about the same time, two months ago. Although Kennedy had been in the church only three months, he comes from a Mormon family and he knew about the program long before. He was working in a shoe store when he entered the church. Three days later he was interviewed by a group of elders. If he were called, they asked, would he be willing to go on a work mission? He would.

Murray, a reserve soldier, was called out for five months' army service soon after he joined the church. He had already been interviewed as a possible work-mission candidate, however, and he was called out by the church as soon as the army released him.

CALLED 2 MONTHS AGO

So it was that two months ago, the pair were included in a mission group called out in the New England area. The work missionaries called by the church were all about the same age, all had been interviewed by a board of selection, all were considered good representatives of the church and all were willing to go on a work mission.

They might have been sent anywhere but they happened to be sent to Belleville first, to help build the new church here. The local congregation is responsible for hatching them, a week or so at a time, with different members, (Kennedy is living with Mr. and Mrs. Manley Nobes in Corbyville now, Murray is living with Mr. and Mrs. Harry Blands), and must provide clothing and three dollars a week spending money. Days, the boys work on the church building, nights they study, and one-half day a week they are sent on a "diversion". Often, this takes the form of a tour of a local factory. One full day a month is also devoted to a "diversion" — planned now is a trip to the provincial legislature in Toronto.

SERVE TWO YEARS

During their two years of duty the two will be sent from project to project around the country, always building and always studying. The evening studies begin with the history and development of the church, but they later branch off in the direction of the individual's choice. During the day's work, those so inclined can specialize in one particular phase of construction, and develop to tradesman's status.

At the end of their mission, still another two years away, both Kennedy and Murray will have learned much about the continent, about their church, and about life in general. Kennedy will be married, soon after he is released, and if the church calls, he would like to go on a proselytizing mission with his wife. Otherwise his old job as assistant manager of a shoe store is still open. Murray's plans are less definite so far. He enjoys working with cement, he finds, and he may study to quality himself as a mason. After his two years' service are up, he would welcome a call to another work mission, he says.

Two years at hard labor is a stiff requirement for any church to make of its young people, but most of the Mormons who have been called consider a work mission a great opportunity for the young people it is two years of worthwhile experience. For the church in general, the program provides debt-free church buildings.

ANYWHERE! ANYTIME!

Phone CENTRAL RADIO TAXI

WO 2-5353

for Prompt Efficient Taxi Service

KRESGE'S

TREMENDOUS ... SAVINGS!

Sale

LADIES' SEAMLESS MESH NYLONS

First quality 400 needle, 15 denier nylons. Lace Run Guard at welt. Cleve Sport, Fresh Glaze and Spark O' Glow shades. Sizes 8½ to 11.

2 Pr. for 83c

SAVE 51c. SPECIAL

LADIES' HALF SLIPS

Rayon Celanese® half slips with elastic waist and shaping lace trim around bottom of slip. White, pink, blue, aqua, red and black colors. Sizes S-M-L.

SPECIAL 2 FOR 88c

SAVE 10c

*Reg. Can. Celanese Tr. Mk.

BOYS' DUFFLE COATS

Boys' laminated nylon duffle coats with zip-out lining. Full sleeve length, 2 slash pockets, storm cuffs and quilted rayon lining. Zip-on hood with concealed ties. Loden, Brown, Teal Blue. Sizes 8 to 16.

SPECIAL $7.77

SAVE $2.21

KRESGE'S FIFTY-FIFTY YARN

50% Wool, 50% Nylon 3-ply yarn, shrink and stretch resistant. 1-oz. size balls in assorted colors.

SPECIAL ..... 27¢

100% CRIMP SET NYLON YARN

3-ply yarn non-shrink resistant. 1-oz. size balls in assorted colors.

SPECIAL ..... 27¢

LADIES' CARDIGAN

Texturized Classic style cardigan with long sleeves. Front opening. Full length buttons. Assorted fall shades of Kresge's Fifty-Fifty Yarn. Sizes 14 to 20.

SPECIAL $2.99

SAVE 89c

MEN'S POLO SHIRTS

Combed cotton shirt with 2 button placket neck opening. Continental sleeves with 2 button cuffs. Assorted shades in solids, fancy colors and stripes. Sizes S-M-L.

SPECIAL $3.47

SAVE 51c

MEN'S WORK SOCKS

Assorted fabrics to choose from—Wool, Rayon and Nylon, Wool and Nylon, Orlon® Nylon. Texture to suit every need. Plain tone or stripe top.

SAVE 16c

SPECIAL, pair .. 63¢

LADIES' ORLON Slipoerettes

Pile lined inner sole and plaid outer sole. Assorted colors. Sizes S-M-L-XL.

SAVE 66c

SPECIAL, pair .. 99¢

LADIES' ANKLETTES

100% Stretch Nylon anklettes with turn-down cuff and English Rib to top. One size fits 8½ to 11. White and Assorted Hi-tone of colors.

SAVE 16c

SPECIAL pair .. 63¢

LADIES' HALF SLIPS

Rayon Celanese® half slips with elastic waist and assorted lace trim. White, pink, blue, aqua, red and black.

Save 15c 2 for $1.43

SPECIAL

*Reg. Can. Celanese Tr. Mk.

LADIES' LYCRA GIRDLES

Embroidered Nylon over Satin Panel in front, ¢ pattern with ribbon backing and satin elastic back. Sizes S-M-L. White only.

SPECIAL $2.99

SAVE 99c

LADIES' LYCRA Pantie Girdle

Embroidered nylon over satin panel in front, ¢ detachable garters and satin elastic in back. Rayon Cuaset. Sizes S-M-L. White only.

SPECIAL $2.99

SAVE 99c

LADIES' DUSTERS

Quilted Lounging Duster with pockets. Delightful satin sheen on cotton and nylon quilting. Assorted fancy, lace-trimmed styles for gift giving. White, pink and blue. Sizes S-M-L.

SPECIAL $4.99

SAVE 96c

GIRLS' SKI PANTS

Stretchy Aspen ski pants with zipper and button closure at side and detachable instep straps. Sizes 8-14.

SPECIAL $3.88

SAVE $1.10

GIRLS' QUILTED SKI JACKETS

Nylon quilted jackets with drawstring waist and hood. Quilted yoke, 2 slash pockets and zipper closing. Drawstring waist. Red, Copen, Royal and White. Sizes 8-14.

SPECIAL $5.99

SAVE $1.45

GIRLS' QUILTED SKI JACKETS

Nylon quilted jackets with drawstring roll collar, 2 slash pockets, knitted cuffs and zipper closing. Cuffs front with woven design. Red, Royal with contrasting lining. White with contrasting lining. Sizes 8-16.

SPECIAL $5.99

SAVE $1.45

BEAVER MIXED NUTS 14-oz.

SPECIAL 87¢

SAVE 12c

BEAVER CASHEWS

SPECIAL 87¢

SAVE 12c

NOXZEMA COVER GIRL MAKE-UP

Choose from the compact, liquid or matte.

SAVE 42c

SPECIAL, each 83¢

Consumer Special NOXZEMA SKIN CREAM

SPECIAL 77c

SAVE 22c

1 lb. of FUDGE ONLY 59c

PLUS ½ lb. for 1c

1½" OAK FRAMES

Assorted designs as follows 12x18", 16x20", 8x10" and 10x14".

SAVE 21c

SPECIAL, each .. 77¢

Ironing Pad and Cover Set

With Silicone cover.

SPECIAL 83c

SAVE 46c

Roast Turkey Dinner

Jello with Whipped Topping and Beverage.

ALL FOR 77c

Thursday and Saturday only.

BAKED MACARONI & CHEESE DINNER

Jello with Whipped Topping and Beverage.

ALL FOR 67c

Friday Only

BRYLCREEM SPECIAL!

1 only large and 1 only regular tube of Brylcreem in one carton.

SPECIAL 88c

A Carton of 2

SAVE 40c

BRASS MAGAZINE RACK

With wooden handle.

SPECIAL $2.66

SAVE $1.33

FRYING PAN

10" Chrome Plated Frying Pan.

SPECIAL 73c

SAVE 26c

LINEN TABLECLOTHS

Assorted woven border patterns. Size 52x52". Various colored stripes including multi stripes.

SPECIAL $1.37

SAVE 61c

FOOTSTOOL or HASSOCK

Oblong shape size 16x16x11" — Stain, brown, coral, blue and white.

SPECIAL $1.99

SAVE 45c

Police, Security Service, Some Papers Knew About 'Profumo Affair' in Advance

By ROD CURRIE

LONDON (CP)—One of the major but least publicized points in the Denning report on the "Profumo affair" is that there is no machinery in Britain for reporting the moral misbehavior of an individual.

The tragedy in the case of former wa. minister John Profumo is that the police, the security service and some newspapers knew enough about his association with Christine Keeler to have called a halt long before it reached such staggering proportions.

But none of them spoke up. And Lord Denning says they were right in not speaking up.

Thus the responsibility fell to members of the Conservative government, but they failed the challenge. They behaved, in the words of Mark Arnold-Forster of The Observer, "like honorable simpletons."

LABOR GAINS

And no doubt the Labor opposition will make much of this angle when Parliament debates the report in November.

The fact is that if the police, security men or newspapers had put their information before the prime minister, the house secretary or indeed any minister, the government would not have accepted Profumo's repeated assurances that there was nothing improper in his relationship with the 21-year-old red-haired playgirl.

That being the case, Profumo would have "resigned earlier and never made his personal statement" to the House denying the rumors which eventually proved true, Denning says.

As for The Sunday Pictorial, which had bought Christine's confession story and also had the famous "darling" letter from Profumo, Denning says it was "under no legal duty" to make these facts known.

PAPER UNSURE

It might be argued that The Pictorial had a public duty to do so, but Denning says the newspaper was not sure the letter was genuine and did not know "how far Christine Keeler is was trustworthy." This story of her affair with Profumo and also with Capt. Yevgeny Ivanov, the Russian naval attache here, never was printed.

Regarding the letter, Denning notes sarcastically that while many knew it existed, "no one ever asked to see it."

The police came upon their information more or less by accident, in taking a statement from Miss Keeler, and they gave it to the security service.

"They were under a strict directive to confine themselves to danger to the realm as a whole," Denning wrote. "Once they came to the conclusion that there was no security interest in the matter, but only moral misbehavior in a minister, they were under no duty to report it to anyone."

DID NOT SUCCEED

Thus it was the responsibility of the prime minister and his colleagues to deal with the situation "and they did not succeed in doing so." Particularly he points a finger at the five ministers who got Profumo out of bed in the wee hours of the day he made his statement for the Commons session at the House.

Denning suggests they did not ask Profumo the right questions nor did they ask to see the "darling" letter which "might have turned the scale between belief and disbelief of Mr. Profumo's word."

The ministers have since claimed their position was misunderstood. Profumo's word had already been accepted, they argue, and the purpose of the meeting was not to investigate the case but to decide how best to handle accusations from the Labor opposition in the previous night's debate. They helped draft his statement.

Summing up, Denning says the police must not go out seeking such information and if they come upon it incidentally "there is no machinery laid down for reporting it."

"It is perhaps better thus, than that we should have a 'police state.'"

The being the case, cabinet ministers of the future will have to be less naive in dealing with wayward colleagues.

"The world of John Profumo was beyond their ken," wrote Arnold-Forster of the five ministers, "so far beyond it that they failed to notice what men with shrewder, nastier minds would probably have seen at once."

MANY MILES

Canadians drove an estimated 47,500,000 miles in 1962 on 467,106 miles of highways, roads and streets.

Shoot to Kill

BEIRUT, Lebanon (AP) — Lebanon, charging Syria with aggression, reinforced its frontier forces Monday and ordered them to fire at any infiltrators from Syria. The shoot-to-kill order came after four Lebanese soldiers died in weekend clashes between Syrian and Lebanese border patrols.

QUINTE GROUP OF ALCOHOLICS ANONYMOUS
CORDIALLY INVITES YOU TO ATTEND THEIR
16th ANNIVERSARY
TO BE HELD AT
ST. THOMAS PARISH HALL
BELLEVILLE, ONTARIO
THURSDAY, OCTOBER 24th, 1963
AT 8.30 P.M.

QUALITY AT FAIR PRICES
Walker Hardware
IN THE HEART OF THE CITY

"CLIMAX DAYS" in LIPSON'S FALL...
BARGAIN JAMBOREE

SALE ENDS SATURDAY! HURRY IN! NO LOWER PRICES—*ANYWHERE!*

BARGAIN BUYS FOR THE HOME

TEX-MADE PILLOW SLIPS
In fast color candy stripes on white. 42-inch finished size . . . about 136 thread count. Plain deep hems.
Reg. $1.98. Special, pair
1.64

HOMESPUN BEDSPREADS
In durable cotton of excellent weight . . . in attractive allover patterns, about 70x90 in size. Choice of colors. Reg. $3.29 Special at
2.87

FRINGED TERRY TOWELS
Excellent size for everyday use . . . soft, spongy cotton terry . . . in multi-colored stripes, neat fringed ends. Save at
2 for 99c

36" PYJAMA CLOTH
Firm well woven pyjama cloth . . . with soft, fluffy nap. Wide range of colorful patterns . . . full yard wide. Special price, yard
47c

CHENILLE BATH MAT SETS
Soft deep pile cotton chenille . . . in pretty pastel shades . . . some plain, some with contrasting patterns. Excellent size mat . . . with matching seat cover. Set
1.84

NON-SKID MATS
Scatter mats about 24x36 in size . . . in loop pile . . . plain or in "tweedy" patterns. With soft, latex back to prevent skidding. Clearing, each
1.87

SAVE ON "MADEIRA" FLANNELETTE BLANKETS

Soft, cosy napped flannelette blankets . . . "Madeira" brand by a famous maker . . . EVERY PAIR FIRST QUALITY! Whipped singly . . . choice of colored border stripes. Note regular prices . . . sale prices . . . SAVE!

Size 70x90 Reg. $4.99 pair 3.99

Size 80x90 Reg. $5.99 pair 4.99

10% DISCOUNT
ON ANY PURCHASE MADE WITH A "BABY BONUS" CHEQUE AT LIPSON'S

Girls' Winter Coats
In luxury quality woollens . . . warmly quilted lined and topped off with a soft fur fabric collar. A wealth of rich, new shades . . . in newest of styles. Sizes 7 to 12. Special, too at 13.72

Boys' Lined Slims
Trim and slim . . . of durable cotton chino in neat checks. Plaid lined . . . with half boxer waist and strong belt loops. Zipper fly front. Sizes 8 to 12. Pair 2.86

Girls' Coat Sets
2-piece style . . . quilted lined coat with fur fabric collar, matching hat and Dowahili style slacks. Warmth in high styles . . . for 4-6x years olds. Smart new shades, too . . . Special 16.88

Boys' Sports Shirts
In fine, washable rayon twill materials . . . with soft nap, 2-way collar style with long sleeves. A range of plain colors. Sizes 8 to 16. Special . . 1.98

Kiddies' Ski Suits
Two piece style . . . with fur fabric jacket, zipper front closure . . . attached hood with contrasting double knee ski slacks. A big value for 3-6x year olds. At just 12.88

Boys' Laminated Coats
Smart kar coats . . . light as a feather . . . Nylon and foam laminate . . . quilt-lined with zipper front . . . two handy pockets. Green, brown or blue. Sizes 8 to 14. Special 9.88

Boys' Kar Coats
A smart new style . . . in wool and foam laminates . . . in "tweedy" patterns with detachable hood . . . zipper closure, two handy pockets. Comfort and warmth. Sizes 4-6x. Special 6.88

Men's Work Shirts
In soft cotton flannel . . . plaid patterned in a wealth of colors. Long tail style . . . full cut, washable. Sizes 14½ to 16½. Each 1.83

Girls' Ski Jackets
In colorful allover patterns . . . in brown or blue . . . zipper front style . . . with neat, roll-under hood collar. Light, warm . . . durable in quilted style nylons. Sizes 8 to 14. Special . . 9.88

New "Bobby Lee" Hats
These fine fur felt hats . . . in a trim, new shape . . . with ribbon and feather trims. Can be used as is . . . or in snap brim style. Brown, Green, Grey or Charcoal. All sizes, each . . . 5.95

Boys' Flannelette Pyjamas
Soft, well napped flannelette pyjamas in a wealth of colorful stripes and fancy patterns. Full cut . . . big value —sizes 6 to 16. Pair 1.76

Girls' Ski Jackets
In quilted nylon . . . warmth without weight . . . in red or blue. Featured with roll-under hood collar . . . zipper front, drawstring waist, zippered side pocket.
Teens' Sizes 10 to 16 each 9.88
Girls' 8 to 12 . . . . . 8.88

Nylon Ski Suits
A smart, warm outfit for 4 to 6x year olds. Quilted style nylon jacket . . . with roll-under hood collar . . . contrasting nylon ski pants with double knees. Red or blue . . . Special 9.88

1-pce. Nylon Snowsuits
Light and warm . . . in quilted nylon . . . with full zipper, shirred waist, double knees and attached hood. In red or blue. Sizes 2-3x. Bargain at . . 6.88

Lipson's
STORES LIMITED (1958)
USE OUR "LAY-AWAY PLAN"

Why Crops Go in the Red: Too Many Workers on Farm?

By PRESTON GROVER

KRASNODAR, Kuban, U.S.S.R. (AP)—While Premier Khrushchev was lecturing farmers on their shortcomings in a neighbor province, a group of correspondents went to see one of his good farms work.

The farm, in the Kuban River Valley of the north Caucasus, is called the Kuban. This is rich land and the Kuban is a good farm by Soviet standards. It has a lot of machinery, relatively good buildings and a pleasant climate.

But this farm would bankrupt a North American community. The place swarms with workers. It takes so many of them to run the farm that to North American operators could finance it. The layout of 32,000 acres employs 2,400 men and women.

This correspondent has found the same ratio on other farms. The Kuban was not exceptional.

MAINTAIN NUMBERS

When I asked Ivan Sidorenko, manager of the farm, what he intended to do with surplus labor when mechanization began to approach the American standard, his reply was:

"Mechanization is to facilitate labor, not reduce the number of laborers."

He seemed to be in open conflict with Khrushchev.

Farmers on the collective work usually seven hours a day. They get a salary in cash and also food and feed for the few livestock each is allowed to keep. During the busy season in spring, summer and fall they work 10 hours a day or more.

By Soviet standards this farm was well mechanized. It has 77 units ranging from seeders and harvesting machinery to corn cutters and pickup forks for lifting sugar beets into wagons.

A pronged scoop with a conveyer belt was gobbling up a pile of sugar beets and loading them into a truck. Four women pushed the beets on to the pickup machine with their bare hands. One man—or woman—could have done it with a beet fork.

WAGES CITED

Wages range upward from 70 to 90 rubles a month—officially $77 to $82. This is for ordinary field workers. Machine drivers get 120 rubles a month. Besides, workers get an additional 25 per cent of their pay in food or animal feed.

Women get the same pay as men, but all upper level jobs are held by men.

The farmers also have small plots of land they are allowed to cultivate. On about an acre, each can keep a cow and a calf, a pig and piglets, a dozen sheep and all the chickens he wants. They sell the produce on the open market. Nearly half the cows in the Soviet Union are on these little farms.

Premier Khrushchev is trying to get the farmers to work harder on the collectives, and give up their little tracts. The plan isn't making much headway.

BUYS CANADIAN

This year Kazakhstan is spending over a half billion dollars to buy wheat from Canada and Australia because Soviet farmers didn't produce enough.

Yet every day the papers report grain is being wasted. In the virgin lands, grain is rotting on the ground.

Farmers there complain they haven't enough machinery, but thousands of harvesting machines stand idle. Somehow, the farmers didn't bother to repairing them, or they couldn't get spare parts.

Harvest warned as early as Aug. 28 that the harvest was proceeding too slowly and losses were mounting.

Pravda reported Aug. 7: "On many farms in Bashkiria and Kuibyshev and other oblasts (between the Volga and the Urals) heaps of grains are waiting to be cleaned and moved to elevators. Some of it has already rotted."

Problem? No trucks.

CORN UNSHELLED

In this rich Kuban area, the correspondent saw stacks of unshelled corn lying in the yards of elevators, partly covered by canvas, the rest open to rain. Corn on the cob is very spoiled.

On railway sidings around Moscow, hundreds of tons of tomatoes and other fresh vegetables and fruit rotted while shops in the city had no tomatoes to sell. Fruit vegetables are limited in the state stores largely to cabbage and carrots. Distribution is disorganized.

Part of the problem, as Khrushchev himself admits, is that many big state and co-operative farm managers just don't seem to care. Western delegations visiting the farms—they are allowed to visit only a few—find the farm workers care even less.

Wallbridge

WALLBRIDGE — Mr. and Mrs. Frank Langabeer and Mr. and Mrs. Frank Harris spent a couple of days this past week with the former's daughters and their husbands, Mr. and Mrs. Ralph Finkle of Thorndale and Mr. and Mrs. James Palmer of Bramalea.

Mr. and Mrs. Griffith Ketcheson and family and Mrs. L. Ketcheson were recent guests of Mr. and Mrs. Jack Ketcheson in Oshawa.

Mr. and Mrs. Harry Found were guests of Mr. and Mrs. Frank Harris on Sunday.

Mr. and Mrs. Harold Garrison were guests on Sunday of Mr. and Mrs. Jocelyn Palmer, Evendon.

ANNIVERSARY SERVICE

Anniversary service was well attended on Sunday morning at Wallbridge United Church. Rev. Smith, the minister gave an inspiring sermon. The junior choir gave two anthems and Mrs. Thompson and Mrs. Gardiner sang a duet with Mrs. Ted Evens as pianist.

Mr. and Mrs. Morley Phillips and Nancy of Exeter are spending a few days with his mother, Mrs. F. Phillips with his brother and wife, Mr. and Mrs. Glenn Phillips.

Mrs. Bonnie Moore of Greenwood spent a few days last week with her grandparents, Mr. and Mrs. Ed Spencer.

Mrs. Miller Parks was a recent guest of Mrs. Harold Garrison.

RESERVES HIGH

Canadian coal reserves have been estimated by the Geological Survey of Canada at 90,000,000,000 tons, of which 49,000,000,000 are recoverable.

EVER HAD A

Custom-Built Burger?

YOU CAN

YOU KNOW!

THE burgermaster's COFFEE SHOP

WESTGATE PLAZA

HOURS: 7 a.m. - 11 p.m. — Monday - Saturday

Noon - 10 p.m. Sunday Only

Cherney's FURNITURE WORLD

ENTIRE STOCK REDUCED

Brand New 1963 TV's, Stereos, Tape Recorders, Record Players and Radios

RCA VICTOR
Portable Record Player
Completely automatic, 4-speed changer. Case comes in brown, grey, rust or green. A wonderful buy for teenagers
28.95 Value
23.00

FEATURE VALUE!
Long Play Records
Just look at these savings! Every recording by a famous name band or artist. Popular, Western and Light Classics.
4.30 Values
1.48

ADMIRAL
Portable Record Player
Four-speed changer plays 23 records automatically. Choice of green, red or brown case.
54.95 Value
43.00

FAMOUS NAME
Portable Television
Yes! It's brand new! Has many features found on our finest portables. You'll have to see it to believe it!
Now Only
137.00

AM/FM Stereo Combination
Featuring Starcrest changer, 20 watt music output, — Beautiful Danmark cabinet, Priced
279.00

ADMIRAL
23" TV Consolette
Deluxe series features including front mounted speakers, aluminized tube, one-year warranty. Priced with trade.
Now Only
197.00

23" Full Console T.V. Set
With built-in swivel base. Front speakers. "Instant On". Priced with trade
247.00

10 ONLY
Used TV Sets
Come and get 'em! These sets are not working but can be serviced. Some wonderful buys for someone! Ideal for the den or rec. room!
Your Choice
8.88

1963 Phillips
23" Low Boy T.V.
Smartly styled with Early American cabinet. 2 year picture tube guarantee.
265.00

PHILCO
Portable Television
"Big picture", personal portable with removable front cover. Has earphone for private listening.
249.95 Value
179.00

WESTINGHOUSE
19" PORTABLE TV
NOW ONLY
178.50

ADMIRAL
Stereophonic
TV THEATRE
$559 VALUE
Trade Now . . . Pay Only
$448

Genuine walnut cabinet with full-size "swing-away" panel door. Unit has five speaker sound system, deluxe 12 record automatic 4-speed changer. Built-in multiplex for stereo reception. Power transformer chassis and 23-inch, wide angle, bonded picture tube. You save $110 on the manufacturer's list price if you buy NOW!

FAMOUS ADMIRAL PORTABLE TELEVISION
Now Only
147.00

ELECTRIC
Tape Recorders
An assorted group of famous make electric tape recorders, drastically reduced to clear. Mostly floor samples.
As Low As
68.00

MARCONI
23" Console TV
One of our best 'dollar-for-dollar' values in this big sale. Set has 39 tube functions and many other features.
Now Only
199.00

MARCONI
23" Deluxe Television
One Only! A handsome set that features 23 tubes, 3 - speaker sound system, power transformer and many other features. Pay even less with a trade-in!
328.00

Marconi 23" T.V. Citation Series
With bonded picture tube. Colonial styled slim line cabinet. Priced with trade
258.00

NORMENDE AM-FM
Stereo Console
Two short wave, one FM and one broadcast band. 15 - tube functions; two-channel stereo amplifier and 4-speaker sound system. Automatic 4 - speed changer.
269.95 Value
194.00

PHILIPS AM-FM
Stereo Console
Two electronically matched amplifiers for true stereo. Four-speakers, four-speed changer. Extension speaker outlet. AM and FM radio.
279.95 Value
253.00

LOOK! . . . YOU GET ALL THIS AT ONE LOW PRICE! . . .
ADMIRAL
"Sing-Along" Stereo
1—Stereo portable phonograph with two swing-out, detachable speakers.
2—Microphone that allows you to "sing-along" with your records over the same speakers.
3—50 Stereo Records! Selection from every class and type of music . . . all in true stereo depth. Over 600 selections in all!
4—Modern style, brass stand with wheels!
Now Only
158.00

FAMOUS NAME
Transistor Radios
All the most popular and famous names in the group. Each comes complete with extras. Take your pick and save! Save! Save!
Save Up To
30%

SONY
TAPE RECORDERS
Styled in coral and white. Two-speed HS-91 sound system. Complete with microphone, carrying bag and accessories.
129.95 Value
113.00

SHOP THE BIG "Fall Furniture Festival" . . . . . LAST DAY — SATURDAY

Cherney's FURNITURE WORLD

BELLEVILLE SHOPPING PLAZA

EASY CREDIT TERMS . . . IF YOU DESIRE!

Yankees Put Accent On Youth ★ ★ ★ ★ ★

Houk Named GM, Berra Field Leader

Ontario Intelligencer SPORTS

Sport Slices...

RARE, MEDIUM, WELL-DONE

By GEO. H. CARVER, *Sports Editor*

I learned from an unimpeachable source the other day that the Ontario Minor Hockey Association has on its November 2nd convention agenda the proposal to include the squirt division in its classifications.

This may or may not be a good move, all depending on how the association intends to handle the matter.

If the squirt division of the Belleville Minor Hockey Association is an example of how squirt leagues are operated in other centres, the OMHA would be well advised to leave well enough alone.

The squirt operation here has been an unqualified success since its inception, thanks to outstanding coaches, managers and the close co-operation of the BMHA.

In fact such a success that the league this year has been divided into two divisions. Recreation director "Red" Doran tells me that the number of players of this age area has increased to the point where some divisional arrangement had to be made in order to give all the "half-pints" the chance to play.

This year the "tyke" division has been organized and will consist of twelve teams of youngsters up to nine years of age. There will be six teams in the squirt section. This calls for players up to ten years.

"We did not think it right to put youngsters, seven and eight years of age into competition with boys nine and ten," Red said. "So we decided on the two divisions."

"The squirt operation has been a tremendous success since it was started," the director said. "We have had good coaches, men who can handle these 'young' youngsters and who take a personal pride in their efforts to teach them the game the proper way."

The organization of the squirt league has left nothing to be desired. And it is safe to say the new tyke section will meet with the same success.

Youngsters of the squirt and tyke age are at the stage of their hockey life when they can be "made" or "broken." They are pliant, flexible and can learn the "bad" way as easily as the good. That is where good coaching comes in. And this city has been blessed with the right type of coach as far as this division is concerned.

And all these embryonic Gordie Howes are not born with wings and halos. The coaches have their problems. One told me he had a pair of young trouble-makers on his club, youngsters who used to fight at the drop of the hat or use sticks when they thought the occasion warranted.

"I merely took them aside and talked to them," he said. "I told them certain things and what they should do if they wanted to be hockey players. They listened, and learned. I have had no trouble since," he said.

Back to the OMHA. I do not know what the association has in mind, unless it is district and provincial championships. I am definitely against the playdown system for squirts as it is operated in the higher minor brackets.

Those youngsters are too young to stand the wear and tear of travel to one centre one week and another the next, let alone the distance. I imagine parents would have something to say about that.

However, I am in favor of district tournaments where champions of leagues or areas could compete in a one-day operation. I believe in organized hockey, but as was noted, if other squirts' leagues are as successfully operated as Belleville there will be no need for further efforts along this line.

Speaking of hockey and coaches, "Red" Doran tells me there is dire need of a half dozen mentors in the midget division of the BMHA.

A meeting has been called for the Recreation Centre tomorrow night at eight o'clock and potential coaches are requested to attend. We need for those men is urgent, "Red" says. "We are appealing to minor hockey-minded men to help us with the problem."

* * *

JUNIOR "A" HOCKEY

The first of a series of four "home games" for the Oshawa Generals junior "A" entry takes place in Tranton Friday night, starting nine o'clock. The Peterborough Petes will be the opposition in a regular league fixture. The St. Catharines Black Hawks, Montreal Canadiens and Marlboro clubs will appear at later dates.

— FIGHTS —

By THE ASSOCIATED PRESS

London — Carole Orlin, 137, New York, outpointed Maurice Cullen, 136, England, 10. Nonlitle; Sugar Ramos, 135, Mexico stopped Sammy McSpadden, 138, Scotland, 2. Non-title; Gomez Brenan, 157¼, Bahamas, outpointed Mick Leahy, 158½, Ireland, 15. Will vacant British Empire middleweight title. Jefferson Davis, 198½, Mobile, Ala., stopped Jim Cooper, 201½, England, 7.

New York — Bill Lonergan, 146 1-3, New York, outpointed Danny Andrews, 146, New York, 10.

By JOE REICHLER

NEW YORK (AP)—New York Yankees' youth movement has extended to the front office with the naming of Ralph Houk as general manager and the imminent announcement that Yogi Berra would succeed Houk as field leader.

Houk, 44, received his promotion Tuesday. The announcement of the 36-year-old Berra's appointment as the 17th manager in Yankee history is expected to be made at a press conference Thursday.

A Houk - Berra combination would form the youngest front office and field tandem in baseball.

All principals except Berra were present Tuesday at an elaborate press conference in a plush midtown hotel where Roy Hamey tearfully announced his retirement as general manager and club president Dan Topping named Houk as Hamey's successor.

NOT SHAKED

Houk, who led the club to three pennants and two World Series championships in three years at the helm, acknowledged his successor already has been chosen but refused to reveal his identity. All he would say was that the announcement would be made Thursday.

Another Yankee official however, informed The Associated Press that Berra was the man. Yogi, who served a year's apprenticeship as a coach last season, in his 17th year with Yankees, could not be reached for comment.

The informant said Berra was chosen because of "his keen mind, sound baseball theories, ability to get along with people and general popularity."

Houk was given a four-year contract calling for an annual salary of $50,000. Berra, who has been earning from $40,000-to-$50,000 a year as a player for the past eight or nine years, is expected to sign a two-year contract for around $45,000.

"I accepted the front office job because it presents a challenge to me," said Houk. "I just hope I can do the job for the next manager as well as Hamey has done for me."

Houk said he was first approached about the new job so far back as October, 1962, during the World Series between Yankees and San Francisco Giants.

Hamey, 61, underwent a gall bladder operation in the summer of 1962. He succeeded George Weiss as general manager in October, 1960, and had two more years remaining of his original five-year contract.

Canada Cup Golf

Palmer, Nicklaus Heavy Favorites

By WILL GRIMSLEY

PARIS (AP) — It's Arnold Palmer and Jack Nicklaus of the United States against the field Thursday when top golfers from 23 countries tee off over one of Louis XIV's old cow pastures in the 11th annual Canada Cup and 63rd international golf matches.

Al Balding of Markham, Ont., agrees that the Americans are the ones to beat but his partner, veteran Stan Leonard of Vancouver, doesn't think so.

Most of the golfers pick the Americans because of their power off the tees. But Leonard, who won the individual title twice in 1954 and 1959, said:

"These are very small greens. I think the tournament will go to the man or men who can finesse the ball — chip, blast from the traps and putt. That could mean anybody."

PROVED THE BEST

Balding, the tall Canadian, said: "It seems just a question of which one, Palmer or Nicklaus, wins the individual title. They've proved they're the best golfers going to beat them!"

Lufthander Bob Charles of New Zealand, the British Open champion, and Gary Player of South Africa agreed.

"I just don't see how anyone can beat Arnie and Jack on this course," said Charles. "There's no penalty for a wild shot. They can just stand up there and crank it."

Thus the odds swung heavily in favor of Palmer, all-time leading money winner, and Nicklaus, a 21 winner of the U.S. Masters, Open and PGA crowns, in the annual international competition among handpicked two-man teams from all parts of the world.

The four-day, 72-hole tournament opens Thursday over the 6,504-yard par 72 Saint-Nom-La-Bretache course, which only recently was carved out of grazing grounds and potato patches of Louis XIV's farm yards near Versailles.

Hockey MP's Combine On Stick Plan

OTTAWA (CP) — Red Kelly has a stand on a plan by northerner Gene Rheaume to get some free hockey sticks for youngsters in the Northwest Territories.

Rheaume, Conservative MP who represents the northern one-third of the country in Parliament, had the idea.

Kelly, Liberal MP for York West and a feature attraction at centre for Toronto Maple Leafs of the NHL, found the sticks.

Both will chip in to buy and ship the high-quality sticks to Yellowknife, N.W.T., on the north shore of Great Slave Lake, where white, Indian and Eskimo youngsters have a fledgling organized hockey setup.

Right now, the 300 pounds of sticks—300 in all—are in Kelly's Toronto garage. They are custom-made but rejected by the Maple Leaf players for one reason or another although by no means sub-standard.

STICKS ARE GOOD

Rheaume said they are better than the sticks sold commercially and are being obtained at a "ridiculously low" price from the company.

The two MPs will foot part of the freight bill into the north although Pacific Western Airlines Limited is handling the shipment free from Edmonton on.

"Freight adds about $1 a stick normally," said Rheaume, 33, who has spent most of his adult life in the territories.

Rheaume said that while Red is Liberal and he is Conservative, this was a "gesture to indicate that there can be inter-party co-operation between individual members."

HOCKEY STANDINGS

American League

Eastern Division	W	L	T	P	A	Pt
Providence	3	2	2	36	30	8
Quebec	3	4	0	34	32	6
Hershey	2	3	1	22	23	5
Springfield	2	2	0	12	15	4
Baltimore	1	5	1	14	28	3
Western Division						
Pittsburgh	4	1	0	32	11	8
Rochester	3	1	0	21	10	6
Buffalo	3	3	0	19	17	6
Cleveland	2	2	0	13	12	4

Tuesday's Results
Buffalo 5 Quebec 4
Rochester 3 Baltimore 1

Today's Games
Rochester at Hershey

Central Professional

	W	L	T	P	A	Pt
Omaha	5	0	0	36	12	10
Minneapolis	3	1	1	22	18	7
St. Paul	3	2	0	15	16	6
Indianapolis	1	3	0	10	14	2
St. Louis	0	5	1	15	36	1

Today's Games
St. Paul at Indianapolis

Effective Oct. 27th

Book Ahead to be sure!

ALL COACH SEATS RESERVED

on the **OCEAN LIMITED** between Montreal and Halifax and the **SUPER CONTINENTAL** between Toronto and Vancouver

NO EXTRA CHARGE

be sure to **Book Ahead!**

Canadian National the way of the worry-free

CN

STOP THE PRESS PRICES

ON **BRAND NEW SKATES**

Boys' Hockey Skates Sizes 1-5 ONLY **6.77**

GIRLS' FIGURE SKATES Misses' Sizes 11-3 ONLY **6.77**

Ladies' Sizes 2-10 ONLY **7.77**

Pay As Low As **50c A WEEK**

Men's Skates Sizes 6-13 ONLY **7.77**

ON BOOTH'S OWN BUDGET PLAN
Hurry For This Special!

BOOTH 170 FRONT ST. (Opp. City Hall)

RADIO AND TELEVISION LTD. WO 8-5782

YOUR TRAVEL AGENT
ROLUF'S TRAVEL CENTRE
Travel is your pleasure . . . your pleasure is our business.
227 FRONT STREET DIAL WO 8-6469

15-MINUTE *Spotlight* **SALE**

STARTS AT 4.45 p.m. THURSDAY

● THURSDAY ●

4.45 p.m.
PLASTIC CLOTHES BASKETS
Various Colors
69c Value ..... SALE PRICE 49c

5.45 p.m.
DOOR WEATHERSTRIPPING
Self adhesive, ¾" wide, easy to apply on clean dry surfaces.
Reg. Price 38c ..... SALE PRICE 29c

● FRIDAY ●

4.45 p.m.
ROBES—Large Size 55 x 77
Variety of colors.
Compare with 2.75 ..... SALE PRICE 2.19

5.45 p.m.
KODAK FILM—120: 127: 620
Reg. 60c value ..... SALE PRICE 39c

6.45 p.m.
DECORATIVE CANNISTER SETS
Tey attractive colors and patterns.
Compare with 1.79 ..... SALE PRICE 1.19

7.45 p.m.
WEDGE CUSHION
Kapok filled, choice of colors, suitable for use in home or car.
Our Reg. Price 59c ..... SALE PRICE 49c

8.45 p.m.
FLASH CAMERA KITS
Complete with film, bulbs and flash.
Compare with 7.95 ..... SALE PRICE 4.98

● SATURDAY ●

9.45 a.m.
COMPLETE DRILL KITS
44 pieces Including Electric Drill.
Our Reg. Price 16.98 ..... SALE PRICE 13.16

10.45 a.m.
COLOR-FLEX PAINT
Easy to apply in multi-colors, pattern shades.
Gallons Reg. 6.25 ..... SALE PRICE 3.29
Quarts, Our Reg. Price 1.89 SALE PRICE 95c

11.45 a.m.
CIGARETTES—all popular brands
Regular value 2.14 a carton
Less 5% Cash Coupons 15c SALE PRICE 2.99

12.45 p.m.
HAND SAW
26" taper tempered blade. Hand filed and set—8½ points tip saw.
Our Reg. Price 3.35 ..... SALE PRICE 2.56

1.45 p.m.
ALL METAL IRONING BOARDS
Adjustable heights.
Our Reg. Price 6.49 ..... SALE PRICE 4.94

2.45 p.m.
SEAT COVERS
Vinyl coated — fabric bolstered, fits all standard sedans.
4.98 Value ..... SALE PRICE 2.99

3.45 p.m.
CAULKING COMPOUND
Cartridge type — 3 colors.
Our Reg. Price 37c each .. SALE PRICE 29c

4.45 p.m.
General Electric Floor Polisher
2 Brush
Our Reg. Price 29.88 ..... SALE PRICE 26.88

5.45 p.m.
MULTI-PURPOSE SAW
Cuts holes, patterns or straight lines, even cuts metal or plastics.
Reg. Price 17.95 ..... SALE PRICE 9.95

WE RESERVE THE RIGHT TO LIMIT QUANTITIES

5% CASH AND CARRY COUPONS
USE YOUR CREDIT
"CHARGE IT" — NO MONEY DOWN
Interest Free 30-Day Charge Accounts
Up to 36 Months to Pay

— STORE HOURS —
Daily 8.30 a.m. to 6 p.m.; Friday night until 9 p.m. Service Dept. and Parts Open Thursday and Friday evenings 'till 9 p.m.

CANADIAN TIRE ASSOCIATE STORE
EASY TERMS
Corner Coleman and Harriet Streets
DON HILL LIMITED WO 8-6781

WORLD'S LARGEST AND BIGGEST CARPET

Tough Guys Sometimes Finish Tops

In Sanctioned Competitions

Curling Body Ruling Would Exclude Pros

WINNIPEG (CP)—Rinks entered in Dominion Curling Association sanctioned competitions may in future have in their number one professional if a proposed eligibility rule is accepted by the association.

Eligibility has been a sore point in the association for many years with many of Canada's competitors using their knowledge of the game to teach others how to play, write articles about the game or endorse paraphernalia used in the game.

With the controversy surrounding playing eligibility of such persons raging, the DCA set up a committee to draft a ruling to cover this problem.

The tentative ruling, to be considered at the next association annual meeting, in Charlottetown, now has been released.

In the ruling, any person instructing others, employed in any capacity by a curling arena or writing about or broadcasting concerning the game and receiving any kind of remuneration broadcasting concernig the game and receiving any kind of remuneration is considered a professional.

ALLOW EXCEPTION

But, where many curlers advocate the complete expulsion of these professionals from DCA - sanctioned competition, the ruling would allow one member of any four-man rink to make all or any part of his living directly or indirectly from curling.

But, the ruling excludes from DCA-sanctioned competition, including Canadian and world championships, any person who receives prizes valued at more than $250 from any bonspiel; gives endorsation to any product; competes in events not sanctioned by the DCA; accepts travel or living expenses in competitions other than as approved by the association; or wages on any match in which he is a competitor.

A person found ineligible will be allowed one return to grace, but a second fall would make him ineligible forever.

The rule, it is proposed, would take effect Aug. 1, 1964 at which time "all players will be deemed eligible notwithstanding any previous actions which would have established ineligibility."

Emanates From Pembroke

TV Coverage Worries Riders

OTTAWA (CP)—The Ottawa Football Club says it's worried about the number of fans who watch Rough Rider home games in Ottawa area hotels.

At least five hotels are equipped with large antennae which bring in the signal of a CBC station in Pembroke, about 100 miles northwest of the capital.

"The CBC is not living up to the letter of the law in permitting Pembroke to carry the game into Ottawa," director Sam Berger said.

Berger said that while the Eastern Football Conference TV contract calls for a blackout of home games for a 75-mile radius, there is an understanding that the black-out will be extended to the home-game area.

"We'll fight this thing to the finish because it could ruin the sport," said Berger who is also counsel for the Canadian Football League.

DON'T WANT LOSS

"We want to show football to as many people as possible but we're not going to do it at the expense of undergoing a heavy financial loss," said Berger, explaining that private homes also could be equipped with the antennae.

While Riders attracted a record crowd of 29,763 for their game against Montreal Alouettes here Saturday, they drew their smallest turnout the week before against Edmonton Eskimos.

"The television coverage from Pembroke definitely hurt us," said general manager Red O'Quinn.

He noted that last Saturday's game was played in almost ideal fall weather.

"Think of what free television would mean on a cold wet or unusually cold day," he said.

Berger said he already talked the matter over with CBC officials and that further talks will be held later this week.

Proves Sweeping Beneficial

Now A Mechanical Curler!

DUNDAS, Ont. (CP) — R. M. Werlich of Preston, Ont., manufacturer of children's playthings, thinks he has the answer to a sweeping question.

Mr. Werlich, president of Werlich Industries Limited, contends that use of a broom is a definite asset in curling and says he has a machine to prove it.

Curling fans will get an opportunity to see his machine in action Thursday when it is demonstrated at the Dundas Valley Golf and Curling Club, weather permitting.

"We've found our sweeping does help," Mr. Werlich said in an interview Tuesday.

"But some things remain unproved. Like why sweeping helps. Everyone has a different idea on that. It's like religion."

His brainchild is a cast iron tripod from which the rock holder hangs like a pendulum, allowing rocks to be thrown at a constant weight.

Before being released by a trigger, the rock can be held aloft at different heights, measurable on a scale. The holder can be adjusted to revolve on its downward swing, giving in or out turns.

"We've found good sweeping can take a rock 12 to 16 feet farther," said Mr. Erlich. But one good sweeper, he has learned, is as effective as two.

Statistics Prove It

By MARVEN MOSS
Canadian Press Staff Writer

Hockey coaches in their sagacity, like to make a point: "You can't score goals from the penalty box."

But based on the statistics the National Hockey League issues from week to week it would appear you don't really need to do so.

The figures indicate that the penalty records piled up by the six clubs bear no relation to their respective positions in the standings.

They show over the years, incidentally, that on the average each club is assessed something around 11 minutes a game in penalty time.

So far in this fledgling season, the two most heavily-penalized clubs lie at opposite extremities in the standings.

Chicago's high-riding Black Hawks and Boston's impotent Bruins share the penalty time lead with 87 minutes apiece for a team-total.

The Bruins, a sixth-place club the previous three seasons have played at least one game more than the other teams.

LEAST PENALIZED

But last year they were the least-penalized club — averaging a little more than nine minutes a game—the previous season four teams had higher penalty totals and the year before that, three teams.

Blowups such as the one that added 22 minutes to the record of Chicago's Howie Young the other night perhaps tend to distort some conclusions.

But it would seem, in any event, that aggressive play and winning are linked to some degree at least. And when you're belting the other fellow hard you're bound to catch the eye of the referee with greater frequency.

Take Detroit Red Wings. They led the NHL with better than a 15-minute-a-game average last season and made it as far as the Stanley Cup finals.

The Wings, fresh from a player shakeup, are among four clubs the schedule sends into action Thursday night. They meet the Black Hawks at home while the fifth-place New York Rangers go against the Bruins in Boston.

HOWE AFTER RECORD

Big Gordie Howe, hampered by a cut foot, will be playing his third game in a bid for goal No. 544, the one that will lift him to Maurice Richard's record.

Howe's Red Wings, sharing No. 3 spot in the standings with Toronto Maple Leafs, sent three forwards down to their American Hockey League farm club at Pittsburgh Tuesday and called up two.

Eddie Joyal and Lowell MacDonald were those promoted. Both appeared with the Wings briefly in previous seasons. Art Stratton, Ted Hampson and Floyd Smith, all scoreless so far this season, were farmed out.

Last week Detroit grabbed off Billy McNeill from the Boston Bruins. So the shift completes what amounts to a three-for-three deal.

Defence Journeyman Doug Harvey, meanwhile, is to rejoin the Rangers for the Boston game. Harvey missed New York's pre - season training camp because of business pressure and later booked on with St. Paul Rangers of the Central Professional Hockey League to play himself into shape.

His absence from New York was conspicuous and the Rangers will probably show a stronger defence, although some might doubt the need for it in the light of Boston's record on the attack—eight goals in six games so far.

The Leafs meanwhile announced they have settled their contract squabble with all-star defenceman Carl Brewer. No terms were disclosed, but Brewer will be unavailable to the club for some time anyway because of a broken left arm suffered in the Stanley Cup's final game last season.

The talented 25-year-old is expected to start skating today and the word is he might get back into action after Christmas. When he was unable to come to terms with the front office, he enrolled at the University of Toronto. His ambition is to become a high school teacher. But he planned to cancel his enrolment now.

Toronto is idle until the weekend and by then right-winger Bob Nevin is expected to be fit for duty after severely bruising his right ankle last weekend in a game against Detroit.

A bone-break was feared initially. But x-rays showed it was a severe bruise.

Sports Calendar

HOCKEY

Tonight — O.M.H.A. referee and rules forum at Trenton Community Gardens, 8.00 p.m.

FOOTBALL

Thursday — Bay of Quinte OSSSA: Picton at Quinte; BCIVE at Napanee; Moira at Brighton.

HANDGUN SHOOTING

Every Tuesday, Quinte Marksmen regular shoots, in Belleville Armories, 7.00 p.m.

TRAP SHOOTING

Regular shoots at Quinte Trap and Gun Club, every Wednesday at 6.00 p.m. and every Sunday at 10.00 a.m.

BADMINTON

Belleville Garrison Badminton Club, at the Armories, every Wednesday at 8.00 p.m., every Friday and Saturday at 8.00 p.m.

VOLLEYBALL

Tuesday, Oct. 29 — Quinte COSSA Boys Tournament at OSD.

"Let us sip the pleasures of the moment"—

he whispers. Hortense knows his meaning well. She too appreciates the crisp, light taste of Formosa's Hunt Club cream lager (brewed with sparkling clear water from our deep artesian wells in Ontario's historic Bruce Peninsula). Mr. Loveless always proffers the most interesting of pastimes. If Ishacan just extricate herself from his lapel.

FORMOSA
Spring Brewery Ltd.
FORMOSA, ONTARIO
Independent Brewers since 1870
of HUNT CLUB Cream Lager
CLUB SELECT AM • TONIC STOUT

BELLEVILLE MEMORIAL ARENA
SKATING
Wednesday Evening
8.00 p.m. - 10.00 p.m.
Adults 35c, Children 25c

ZELLER'S BUY WITH CONFIDENCE
Early Sale

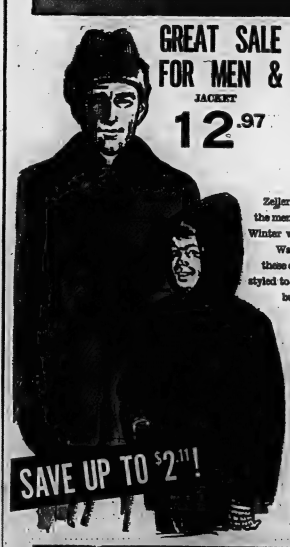

GREAT SALE SAVINGS FOR MEN & BOYS!
JACKET 12.97 DUFFLE COAT 7.88

Take advantage of Zeller's low prices to outfit the men in the family before Winter winds start to blow! Warm and comfortable, these coats and jackets are styled to please! Easy on the budget, too

SAVE UP TO $2.11!

MEN'S LAMINATED WOOL JACKET, REG. $14.95. Wintery interlined with wool quilt. Knit storm cuffs, pile collar add extra comfort. Smart ever; sizes 36 to 42. Save $2.02!

SAVE OVER 30%! — BOYS' DUFFLE COAT features pile lined split hood with zipper; storm cuffs and quilt interlining! Brushed nubion cloth in charcoal, navy or green; sizes 8 to 14. Reg. $9.99

BUY NOW! PAY NEXT YEAR!
NO DOWN PAYMENT—PAY IN JANUARY '64!

"ORLON" CARDIGANS
OVER 20% SAVINGS
2.27
Reg. $2.99
BULKY KNITS!

Fur boys. V-neck with stripe bordered front, cuff and waist. For girls, cable stitch with wing collar, ribbed cuffs and waist. Both in gay colors, sizes 4 to 6x. Save!

SAVE 29%!
NYLON SNOWSUITS FOR BOYS & GIRLS 4.94
REG. 6.99
100% QUILTED NYLON SNOWSUIT with warm hood attached! Elasticized waist for easy movement; quilted double knee. Red or royal; sizes 3 to 6x. Big, big buy!

REPEAT OF PREVIOUS SELLOUT!
Little Boys' Flannel Shirt & LINED CORDUROY SLACKS 1.97
Set of 100% Cotton. Machine Washable — Size 3 to 7.
ONLY .....
HURRY! THE SUPPLY IS LIMITED!

BUY NOW & "CHARGE-IT" AT ZELLER'S!

31 YEARS' EXPERIENCE SERVING THRIFTY CANADIANS FROM COAST TO COAST!

LAST 3 DAYS!! GOODMAN'S BIG 31st ANNIVERSARY SALE

SALE CLOSES SATURDAY, OCT. 26th at 5.30 P.M. — HURRY IN TODAY!!

REMEMBER... There Are ONLY 3 DAYS LEFT to Take Advantage of the Truly Outstanding Values!!

SPECIAL
CAR COATS and JACKETS
Assorted Lot
Reg. Values to 29.50
Sale Now ..... 1/2 PRICE

ALL THE NEW LAMINATED
TOPCOATS
Choice of Colors and Styles ..... 29.50 up

REVERSIBLE
ALL-WEATHER COATS
All Shades and Styles ..... 24.50 up

TOPCOATS
A group of assorted styles and colors.
Reg. Value to 29.50
Sale 16.88

MEN'S ALL WOOL
TOPCOATS
- Harris Tweeds
- Gabardines
- And Fleeces

Reg. Value to 49.50
Sale 29.88

CHOOSE YOURS NOW ! !
MADE-TO-MEASURE SUITS
Widest selection of shades and materials. Guaranteed to your personal measurements.
Reg. Values to 79.50
Sale Price 54.50
EXTRA PANTS, SPECIAL 16.95

— WORK DEPT. —

WORK SHIRTS	from 2.95
WORK PANTS	from 4.95
JEANS	from 3.95
Combination Overalls	7.95
Windbreakers & Pants ea.	5.95
OVERALLS	from 4.95
SMOCKS	from 5.95

SWEATERS
SPECIAL TABLE
Best Selections. All Styles.
Reduced up to ..... 50% OFF

SPORT SHIRTS
Assorted lot. . . . All shades and sizes.
Reg. to 7.95
SALE 3.88

Men's Fine Shirts
WHITE
REG. VALUE 8.00
SALE 5.88

Winter Lined
WINDBREAKERS AND JACKETS
Reg. Value to 22.95
Sale 13.88
Reg. Value 15.95
Sale 10.88

Men's Suits
GROUP 1 –
2-PANT SUITS
Good Selection
Values to 49.50.
Sale Price 28.88

GROUP 2 –
MEN'S SUITS
English All Wool Worsteds. Large choice. Sizes 35 - 46. Reg. Values to 59.50
Sale 38.88

400 English All Wool
WORSTEDS
Plains, fancy and check patterns. Sizes 35 to 50. Shorts regulars, talls, half stouts and full stouts.
From 49.50 to 69.50
Choose Yours Now!

SEE OUR LARGE SELECTION OF
HUNTING COATS from 10.95
QUILTED NYLON VESTS 15.95
HUNTING PANTS 10.95
HATS and CAPS from 1.50

MEN'S
SUEDE WINDBREAKERS
From 19.95

Men's Lined and Unlined LEATHER GLOVES from ..... 2.95 to 8.95

Tooke White, Checks and Stripes, Plain Blue SHIRTS 3.95

Arrow and Forsyth SHIRTS, White, plain and patterns from 5.00 to 10.95

Men's WORK SHIRTS from ..... 2.95 to 8.95

Complete Line of Penman's COMBINATIONS, SHIRTS and DRAWERS

NYLON WORK JACKETS
With detachable Hood
12.95

USE OUR LAY-AWAY PLAN!

HATS
Genuine Fur Felts
Latest Shades and Styles.
Sizes 6¾ to 7¼.
● MALLORY ● STETSON
6.95 to 11.95

ALL THE NEW
CAR COATS
Are Now In — Come in and Choose Yours Now!
In all wools, fancy and plains, laminated, quilted and curon lined. Sizes 34 to 52.
PRICED FROM
19.95 to 35.00

Thermal UNDERWEAR

Short Sleeve Shirts	2.95
Long Sleeve Shirts	3.95
Drawers	3.95
Combinations	6.50

NYLON
Ski Jackets
Quilted, comfortable jackets in full range of sizes and shades. Some with sealed hoods. From 12.95

SWEATERS
Choose your sweater from Goodman's — we carry the largest stock in town. All Wools — Orlon and Wool — Ban-Lon.
VESTS from 5.95
SLEEVELESS from 4.95
PULLOVERS from 6.95
Cardigans, Buttons and Zippers ... from 6.95
SEE ALL THE NEW SWEATERS FOR FALL

Unbeatable Values in Men's
SPORT JACKETS
All From Our Regular Stock

ALL WOOL
Harris Tweeds
Reg. Value to 35.00
Sale Price Only 19.88

ALL WOOL ENGLISH TWEED
JACKETS
Assorted patterns. Many to choose from.
Reg. Value 29.50 to 35.00
Now at One Low Sale Price 14.88

MEN'S GOWNS	from 9.95
MEN'S SOCKS	from 1.00
MEN'S BELTS	from 1.50
MEN'S TIES	from 1.00
Men's Ties and Sock Sets	from 2.50
Men's Casual SLIPPERS	from 2.98
MEN'S JEWELLERY	from 1.00
SHORTS and TOPS	from 1.00
SWEATERS	from 4.95
SPORT SHIRTS	from 5.00

HUNDRERS OF MEN'S
FINE TROUSERS
All Wool Melange Worsted Gabardines. Sizes 28 to 44.
Reg. Values to 17.50
On Sale Only 12.88

VISCOSE AND ACETATE WITH WOOL
Reg. Values to 10.95 . . .
On Sale 7.88

500 PAIRS OF MEN'S FINE TROUSERS
In All Wool Worsteds, Gabardines, etc. . . . Sizes 30 to 52.
From 16.50

CONTINENTAL AND IVY PANTS
Dak style . . . no pleats from 9.95

GOODMAN'S STORE FOR MEN

307 FRONT ST. DIAL WO 8-8249

Sport Snapshots

By ED SMITH

HALIFAX (CP)—The Maritime Amateur Hockey Association is going to clamp the lid down on 4,000 youngsters.

An edict handed down at the MAHA's annual meeting here in September makes compulsory the wearing of helmets in games of the juvenile, midget and bantam age groups.

The association strongly urged that goalkeepers wear protective face masks but made this optional.

The extra padding is going to mean extra expense but it gets the approval of parents and coaches and the applause of three former NHL players.

Gordon (Doggie) Kuhn, whose NHL-AHL career dates back to the 1930s, says the helmet rule is "a fine idea."

"In this game you make one mistake and that's it." says the 57-year-old former New York Americans player, now a foreman with the Nova Scotia highways department.

Marty Barry, now 59, who played 12 seasons with Americans, Boston Bruins, Detroit Red Wings and Montreal Canadiens, recalls that helmets were made "mostly" for Bruins players soon after the Ace Bailey-Eddie Shore incident.

ALMOST KILLED

That was in December, 1933, when Shore, then a Boston defenceman, charged the Toronto forward and crashed him to the ice. Bailey was near death for weeks and, although he pulled through, he never played hockey again.

The serious head injury to Bailey prompted Bruins to order their players to wear helmets.

"We wore them for a year but they petered out," Barry recalls. "Some of the players kept wearing them."

Pete Kelly, 51, who had experience with St. Louis Eagles, Detroit and the Americans, says the Bailey affair and a serious head injury to Sid Howe recalled in the introduction of helmets by the Red Wings in 1935-36. But, he says, they were unpopular because of their construction.

"They were padded leather affairs and made you sweat. They got heavy and some of the perspiration rolled down into your eyes. But the new plastic affairs are light, airy and balanced. They provide no impediments."

CURB BODY-CHECKS

Barry, who now manages a commissary for the navy at the Shannon Park married quarters development in Dartmouth, N.S., and Kelly, director of athletics at the University of New Brunswick in Fredericton, say young players tend to mimic on the ice what they see on television Saturday nights.

The two agree that the helmet and a newly introduced MAHA rule that prohibits body-checking in the centre ice zone will help improve the game.

"It could help bring back the lost art of stick-handling," says Barry, one of the smoothest stick-men the game has known.

Other MAHA rules for juvenile, midget and bantam play are aimed at cleaner play and prevention of injuries.

Two high-sticking penalties in a game mean an automatic major penalty. Five minor penalties incurred in any one game will mean automatic banishment from that game and reinstatement only on the approval of the league president.

MAHA vice-president Ron Slade of Halifax says the new rules weren't installed to promote any haberdashery or because of injuries in the past.

"It's just a case of trying to close the door before the horse gets away. We want to give the youngsters all the protection possible."

RELEASED BY MISTAKE

MIAMI, Fla. (AP) — Robert Lawrence was released Monday after 25 years behind bars. It was a mistake. Police discovered too late that the 39-year-old Negro had another year to serve. A pickup order was issued with the notation he left no forwarding address.

HANDSOME SMILES — Brothers Danny and Brian Dunnigan are taking part in a pilot study in Edmonton aimed at helping young hockey players keep their teeth. The study, a joint effort by the Edmonton and District Dental Society and the Edmonton and District Hockey Association, is testing tailor-made mouth protectors. Danny, 16 (left) is wearing one of the guards while Brian, 18, shows the type of injury the protector guards against. (CP Photo)

Pilot Study on Mouthguards For Young Hockey Players Moving Into Second Stage

By WALTER KRZYENCHUK

EDMONTON (CP) — A pilot study aimed at helping young hockey players keep their teeth intact will move into its second stage here this winter.

The study, a joint effort by the Edmonton and District Dental Society and the Edmonton and District Hockey Association, is testing tailor - made mouth protectors.

Started last winter among 150 minor league players in the area, the study proved successful in one respect but a partial disappointment in another.

"We had only one bruised lip all year," said Dr. M. J. Blackburn, chairman of the dental society's committee on mouth protectors.

This compared with an average of $3,000 spent for repair of the injuries in the previous three-year period by companies insuring hockey players.

However, the committee decided it needed another year to find a mouth protector that could meet the qualifications—protection, comfort and cost.

The committee last year concentrated on a guard made of latex. It proved inadequate because players chewed through it rather easily and suffered from dehydration of the mouth.

ATTITUDE CHANGES

This year the committee, which has help from 35 dentists in fitting the mouthguards, will switch to resilient acrylic material. It also will reduce its study to about 120 boys in the 14-to-21 age group.

Dr. Blackburn says the program started to move smoothly after overcoming initial suspicion from young players.

"Some youngsters felt a conviction of missing front teeth indicated they were tough hockey players. It seemed this proved you were the type of player others

"Jest a Second"

"I know! I'll tap my teeth with a pencil and you guess what time it is."

who wasn't afraid to go big the corner and fight for the puck."

Most boys who wore the mouthguards now say they wouldn't be without one again.

"Some boys felt the guards made them more aggressive."

The Edmonton study, believed the first of its kind in Canada, has acted as a spur for setting up similar programs in other parts of Canada. Dental associations in Saskatchewan, the Maritimes and Ontario have indicated they plan similar projects.

Everything's O.K. since I got a consolidation

LOAN

from Superior Finance, the fastest growing of Canadian Loan Companies

When it had a bit of record with us and money monthly payments it took to clear it, within our limits. Superior Finance may even use the cash to pay off any bills. Don't hesitate—consolidate your many small loans. If you're in the mood for a loan, take it up with us. See Speedee!

$250 to $5000 without endorsers or insurable security

SUPERIOR FINANCE

BELLEVILLE PLAZA
DIAL WO 2-8161
IS CENTRE IN ONTARIO

MAKE YOUR HOME BEAUTIFUL AT A SHOCK VALUE LOW PRICE!

WOOLWORTH'S DECORATOR RUG RIOT

1 COTTON CUT PILE RUGS
For instant beauty in your bedroom, living room, bathroom or foyer, velvety cut pile rug with fringe all-the way around. The backs are skid-resistant foam rubber. Completely washable right in your machine. Size 20" x 31". Twelve colours to choose from. 99¢

2 TWEED RUG 26"x40"
Add colour to your home with one or more of these thickly looped rugs. Fringe all-around. 9 beautiful colours to choose from-and washable of course! 1.77

3 FOAMBACK RUG
Deep plushy cotton pile is so wonderful to sink your feet in. Special skid-resistant backing. 8 beautiful colours to choose from. Hand washable. Sizes 20" x 34" and 24" x 45". $1.98 20"x34" $2.99 24"x45"

4 FRINGED End Rug $1.98
100% Royalite. New miracle fibre. Resilient, durable, washable and resists soilage. 7 colours to choose from. 21"x36"

SPECIAL
As above but big 24" x 45" size. Regular $2.98. On sale at low, low price of
$2.77 EACH
Regular $2.98

5 Cotton Raised Pattern Rug
Make your home beautiful at SHOCK VALUE, LOW PRICE. Big 24" x 36" luxurious rug in deep pile cotton. Skid resistant backing, two patterns to choose from and 7 different decorator colours, washable. $3.95

Big Value MAT SET
Feature Velvet
Cotton Bath Mat set with matching lid cover.
Also approximate size 15" x 20" with matching lid cover in a wide range of beautiful bathroom colours.
$1.88 set

BATH MAT SETS
Sculptured Pile
LUXURIOUSLY thick cotton pile BATH MAT set. Washable, and dries quickly too, good quality, rubber non-skid backed 24" x 36" mat, with matching lid cover. 6 colours to choose from.
$4.98 SET

Foam Back Runners
For hallways, stairways, breakfast rooms or dens, good for all heavy traffic areas in your home.
AVAILABLE IN MOST STORES
Colours: Mocha, Beige, Green
28" x 72"—Price $3.88
27" x 108"—Price $5.88
27" x 144"—Price $7.88

YOUR MONEY IS WORTH MORE AT WOOLWORTH'S

SOLD AT DOWNTOWN & SHOPPING PLAZA STORES

TRADE . . .
YOUR OLD
GUN
For a brand new model

Ruger Carbine, 44 Magnum	129.75
Winchester Model 100, Semi-Automatic	169.75
Winchester Model 88, Lever	169.50
Winchester Model 70, Lever	163.50
Winchester Model 94, 30/30	99.95
Winchester Model 94, 32 Special	99.95
Remington Model 742, Semi-Automatic	189.95
Remington Model 760, Pump Action	152.50
Savage Model 99 F, Featherweight	149.50
Savage Model 340 Bolt Action 30/30	75.50
Parker Hale, 303 British, from	14.95

See our complete selection of SHOTGUNS including
REMINGTON - WINCHESTER - SAVAGE - COOEY
ITHICA - STEVENS and others.

BUY ON BOOTH'S OWN BUDGET PLAN
NO MONEY DOWN—TERMS TO SUIT YOUR BUDGET

BOOTH RADIO AND TELEVISION LTD.
170 FRONT ST. (Opp. City Hall) WO 8-5785

NEW WAY TO WIN

MORE FUN!

55 WAYS TO WIN!

Here's your golden opportunity to win extra cash for Christmas . . . for a winter vacation . . . for anything your heart desires! Every time you visit DOMINION you will receive a free "4-IN-A-ROW or 4-OF-A-KIND" card. These valuable cards come in four different colours—RED, GREEN, BLUE and BROWN.

Take your card home and dip it in water. One of the following numbers OR letters will appear in two corners of the card:

2-3-4-5-6-7-8-9-10-J-Q-K-A

COLLECT 4-IN-A-ROW —

Collect any four in a row (as above) from 2-3-4-5 up to 10-J-Q-K, *all cards printed in the same colour*, and win..... **$100**

COLLECT 4-OF-A-KIND —

Collect four of the same *number*, each card printed in a *different* colour (red, green, blue and brown) and win..... **$100**

Collect J-Q-K-A *all cards printed in the same colour*, and win..... **$500**

Collect four of the same *letter*, each card printed in a *different* colour (red, green, blue and brown) and win..... **$500**

BONUS If the word BONUS appears you win $2.00 and another card.

GRAND PRIZE! See back of card for information on how you can win..... **$1,000**

Check these 55 Ways to Win—

From 2-3-4-5 up to J-Q-K-A, there are 10 different winning combinations in each of four colours, a total of 40 different ways to get 4-IN-A-ROW. From four 2's (all different colours) up to four A's (all different colours), there are 13 ways to get 4-OF-A-KIND! There are also $2.00 "BONUS" prizes, plus a grand prize of $1,000—a grand total of 55 ways to win!

DOMINION
VALUES EFFECTIVE OCT. 23 - 24 - 25 - 26
25 VICTORIA AVENUE — SHOPPING PLAZA

WHOLE PORK LOINS CUT FOR FREEZERS — SPECIAL

PORK LOIN lb. 49c

YOUNG ONTARIO GROWN PORK

PORK LOIN SALE

RIB OR TENDER-LOIN END ROAST
2½ to 3 LB. AVE.
lb. **53c**

LEAN LOIN CENTRE CUT PORK CHOPS OR ROAST
lb. **59c**

SWIFTS TABLE READY
MAC. & CHEESE – CHICKEN
DUTCH – PIMENTO & OLIVE
6-oz. pkg. **25c**

COPACO
WIENERS
2 lb. bag 89c

PLAZA ONLY
FREE
HOT COFFEE & DO-NUT
WHILE YOU SHOP

New Crop No. 1 Brazilian Extra Juicy
ORANGES

The delicious fruit that always satisfies . . . nourishing healthful Oranges, bursting with the vitamin-packed Juice nature created! Come this week for this special feature!
2 DOZ. POLY BAG **79c**

Canada's Freshest Fruit & Vegetables

FLORIDA NO. 1
CUCUMBERS **3** for **39c**

Ont. No. 1 Hot House
TOMATOES **2** Pint Box **39c**

ONTARIO NO. 1 — FRESH AND CRISP
Snow Apples
SPECIAL 10 LB. BAG **49c**

$1 - $500 OR $1000 CASH!

MORE FUN!

In Dominion's New & Exciting

4-IN-A-ROW OR 4-OF-A-KIND

MORE PRIZES!

MORE WAYS TO WIN!

• LOW LOW PRICES •

MIX 'EM OR MATCH 'EM

YORK FANCY
FANCY PEAS 10-oz.
CREAM CORN 10-oz.
GREEN BEANS 10-oz.
KERNEL CORN 8-oz.

4 tins SAVE 12c

49c

• CUT FOOD COSTS •

MOTHER GOOSE SAVE 20c
POTATO CHIPS 14-oz. bag

CORONATION SAVE 10c
STUFFED OLIVES 16-oz. jar

49c

• LOW CUT SPECIAL •

HAPPI HENRY'S
CANNED DRINKS
4 48-oz. tins SAVE 32c
1.00

• CUT FOOD COSTS •

• DEEP CUT SPECIALS •

AYLMER TOMATO SAVE 7c
CATSUP 2 11-oz. btls. 35c

LIBBY'S FANCY SAVE 10c
Tomato Juice 3 48-oz. tins 89c

LIBBY'S DEEP BROWN SAVE 7c
Beans with Pork 3 15-oz. tins 55c

ROSE MIXED SAVE 6c
Sweet Pickles 24-oz. jar 43c

PUREX SAVE 17c
Toilet Tissue 4 2-roll pkgs. 89c

OPEN THURSDAY AND FRIDAY EVENINGS 'TIL 9 p.m.

• BAKERY SPECIAL •

RICHMELLO DO-NUTS 2 pkgs. 12's SAVE 9c 49c

HOMOGENIZED MILK 3 qts. 58c Plus Deposit

NEW 2% MILK 3 qts. 53c Plus Deposit

• DEEP CUT SPECIAL •

COLORED
SOLO MARGARINE
4 LBS. SAVE 3c
95c

• LOW CUT SPECIAL •

MAPLE LEAF
LIQUID DETERGENT
2 12-oz. bottles SAVE 17c
69c

• DEEP CUT SPECIAL •

VAN-CAMP
BEANS with PORK
5 20-oz. tins SAVE 10c
95c

• CUT FOOD COSTS •

CHASE & SANBORN SAVE 12c
Instant Coffee 10-oz. jar 89c

PRIMO MACARONI OR SAVE 4c
SPAGHETTI 2-lb. pkg. 37c

10 VARIETIES MONARCH SAVE 4c
CAKE MIXES 3 pkgs. 55c

CRINO INSTANT POWDERED SAVE 4c
SKIM MILK 2-lb. tin 75c

MANNING CHOCOLATE SAVE 4c
CHIP COOKIES 1-lb. pkg. 49c

BEEHIVE SAVE 3c
CORN SYRUP 2-lb. tin 37c

LIBBY'S FANCY SAVE 2c
Fruit Cocktail 15-oz. tin 29c

LIBBY IN TOMATO SAUCE SAVE 4c
SPAGHETTI 3 15-oz. tins 49c

HOCKEY STANDINGS

	W	L	T	F	A	Pt
Toronto	4	1	0	29	18	8
Peterborough	3	1	0	15	13	6
Montreal	2	0	1	18	8	5
Niagara Falls	2	1	0	12	7	4
Oshawa	1	2	1	22	20	3
Kitchener	1	3	0	6	17	2
St. Catharines	1	3	0	13	24	2
Hamilton	0	4	0	6	21	0

Tuesday's Results
Toronto 7 Oshawa 3
Kitchener 2 St. Catharines 2

Thursday's Games
Toronto at Hamilton
Niagara Falls at Peterborough
Kitchener at Montreal

Western League
San Francisco 3 Denver 6

Eastern League
Philadelphia 3 Charlotte 4
Ottawa-Hull and District Junior
Ottawa 5 Arnprior 7
Hull 3 Pembroke 4

Nova Scotia Senior
Halifax 6 New Glasgow 1

Saskatchewan Junior
Saskatoon 4 Moose Jaw 6

Rochester Shades Clippers

By THE ASSOCIATED PRESS

Wally Boyer, a pint-sized centre, is turning into a big man for Rochester Americans of the American Hockey League.

The five - foot - seven, 160-pounder, acquired in a trade with Springfield Indians, scored two goals including the clincher, as Rochester defeated Baltimore Clippers 3-1 Tuesday night. The victory moved Americans to within two points of the leading Pittsburgh Hornets in the western division.

Len Lunde clicked for two goals and two assists in Buffalo Bisons' 6-4 victory over Quebec Aces in the only other game.

Lou Angotti opened the Rochester scoring before Boyer made it 2-0 in the second period. After Ken Schinkel scored for Baltimore midway through the final period, Boyer put it out of reach at 12:18 with a disputed goal. Baltimore argued the goal was kicked in by one of the Americans.

Officials ruled the puck bounced off a Clipper skate, and allowed the goal.

Besides Lunde, Billy Dea, Ed Kachury, Cliff Schmautz and Aut Erickson scored for Bisons. Wayne Hicks scored twice for Aces and Bill Dineen and Don Blackburn once each.

The Trots

LONDON, Ont. (CP) — Pat Crowe of Elmvale, Ont., Thursday night became the first reinsman of Western Fair Raceway's fall season to pilot home three winners.

Crowe launched his run in the fourth race with Scotland's Van, owned by Elliott Carruthers of Ripley, Ont. Scotland's Van paid $15.80 and combined with Priscilla's Maid for a $49.80 quinella.

Spills in two races saw drivers rushed to hospital with injuries. Murray Stephenson, a 31-year-old driver-trainer from North Burnaby, B.C., was thrown heavily to the track in the fourth outing, while 37-year-old Stan Williams of Southwold, Ont., was dumped in the fifth.

Stephenson was reported in satisfactory condition with head injuries. In the fourth, the gate had just pulled away from the seven-horse field when Donna Dale suddenly buckled her legs and went down in front of the grandstand, hurling Stephenson from his sulky. He just missed having the falling mare collapse on him.

Wes Coke of Petrolia, Ont., was unable to avoid Donna Dale as he came out of the seventh position and crashed into her. He was shaken up but otherwise uninjured.

Williams, also in satisfactory condition with possible internal injuries and leg lacerations, was hurt when his sulky collided with Dora Harmony who went down on her knees after making a break.

(Advertisement)

If You're TIRED ALL THE TIME

Now and then everybody gets a "tired-out" feeling, and may be bothered by backaches. Perhaps nothing seriously wrong, just a temporary condition caused by urinary irritations or bladder disorders. That's the time to take Dodd's Kidney Pills. Dodd's help stimulate the kidneys to remove the poisons which may cause backaches and tired feeling. Then you feel better, rest better, work better. Get Dodd's Kidney Pills now. Look for the blue box with the red band at all drug counters. You can depend on Dodd's.

Rite-Way

OPEN EVERY NIGHT UNTIL 10 P.M.

Wonderful Selection of LADIES'

COATS

Style, Comfort and Warmth without Weight

Choice of Single or Double breasted in colors or black and white 'pick & pick' tweeds. Regular and Petite sizes 8-18.

19.88

RITE-WAY LADIES' WEAR DEPT.

Ladies' Season Spanning

DRESSES

Includes Jumpers, Shifts and Sheaths. All ideal basics, perfect for so many occasions. Stitched, seamed or button detail. Newest shades of brilliant reds, greens and fashion darks. Sizes 10-20.

$5 EA.

Ladies' QUILTED NYLON

SKI JACKETS

Attractive roll-away hood under collar, 2 slanted zip pockets. Colors: Blue, Red, White, Black, Royal and Prints. Sizes S-M-L.

9.44 EACH

Warm and Practical

SNOW SUITS

16.13 EA.

Many styles include those with fur or pile trimmed hoods, contrasting pile or braid trim on jackets. Fabrics are Orlon pile, nylon and cotton, nylon quilt. Quilt lined slacks with suspenders. Sizes 6-6x in Red, Blue, Brown and beige.

High Fashion Styling—Girls'

COATS

All wool velours, meltons, tweeds, sealettes. Fine quality fur-like collars, single and double breasted, flare & semi-fitted styles. Some with belts, seam and stitched in inserts. Sizes 7-12. Red, Blue, Taupe and Grey.

15.18

GIRLS' NYLON

SKI JACKETS

Sizes 3-6x only. Nylon Quilt Ski Jackets with handy roll-away button hood. Jumbo zipper front pockets. Color: Red, Royal and Blue.

4.88 EACH

Terrific Value! BOYS'

'DUFFLE' 'TOW' & 'CLICKER'

COATS

9.99 EACH

COMPARE AT 12.95

Three of the Newest Chill-Chasing Coats to Choose from!

All Nylon Duffle Coats: Zip off lined hoods, body half lined with deep luxurious orlon pile and balance in warm quilted lining. Navy, Charcoal and Loden in sizes 8-18.

Nylon Tow Coats: Outside quilted look, attached lined split hood with drawstrings and protective throat tabs. Sizes 8-14 in Navy, Charcoal and Brown.

Clicker Car Coats: Fine quality Cotton Sheen fabric in neat check patterns. Lined with ½ Orlon pile ¼ quilt lining. Detachable quilt lined hood. Fur fabric collar. Sizes 8-14 in Brown, Charcoal & Dark Blue.

RITE-WAY BOYS' WEAR DEPT.

Men's QUILT LINED

LAMINATED WINDBREAKER

Water repellent nylon shell bonded to foam laminates for comfortable warmth. Full quilt lining. Self fabric collar, regular button cuffs. Sizes 36-46 in assorted colors.

8.88 EA.

COMPARE AT 12.95

Men's HYDRO & WORK

PARKAS

9.97 EA.

COMPARE TO 13.95

Cold weather protection for rugged on the job wear. Both have sturdy, pile features a man will appreciate, including a detachable hood. Sizes S-M-L and XL. Two favorite colors!

Men's Wool & Cashmere

OVERCOATS

27.77 EACH

COMPARE AT 39.95

Tailored in a single breasted, button through front style with comfortable, ¾ raglan, full set in sleeves. Choice of two co. ors, wide variety of tweed checks, mel. tones and solid shades. Sizes 34 to 46.

Junior Boys' Quilted Nylon

DUFFLE COATS

Permanently water repellent, attached pile lined split hood with drawcord. Jumbo zipper front, storm tab at throat. Sizes 3-6x in an assortment of serviceable colors.

7.97 EACH

With or Without an Appointment

Cold Wave SPECIAL

6.77 REG. VALUE 10.50

Enjoy Modern Decor and the Satisfaction of Trained Skilled Staff

Rite-Way Beauty Salon

OUTERWEAR SALE!!

'PRESTONE' ANTIFREEZE

LIMIT OF TWO PER CUSTOMER.

2.24 Per Gal.

Rite-Way Hardware Dept.

HEATING PADS

4 position finger tip control switch, accurate non radio interferring thermostat, extra long 8' cord, heat proof water repellent inner cover of durable flannel. Available in an assortment of attractive colors.

COMPARE AT 4.95

3.48 EACH

Heavy Moulded Plastic

BOOT TRAYS

14¾"x26" — ¾" deep. Easy to clean, moulded raised edges hold water, snow or slush. Colors: Grey, Beige or Black.

94c EA.

COMPARE AT 1.39

3-Pc. Set Aluminum and Rubber

Weatherstripping

COMPARE AT 1.59

97c EA.

Fits tight against frame and prevents drafts, sufficient to cover sill, jamb and top of standard size door. Aluminum frame with rubber angle strip.

Easy to Install

CAULKING CARTRIDGES

29c EA.

COMPARE AT 39c

8½" long — Grey, White or Black.

Satisfaction Guaranteed or Your Money Refunded!

DUNDAS ST. W. (HWY No. 2) Formerly known as the TRENT ROAD BELLEVILLE

ACRES OF FREE LIGHTED PARKING

When Rite-Way Foods has a Beef Sale... it's a Sale

A supermarket's reputation is won or lost in the meat department. That's why we're so fussy about ours. When you head for our meat department expect to find low discount prices . . . but also expect to find the very best meats . . . expertly trimmed, plus a Rite-Way Foods guarantee that says: "Double your money back if you aren't satisfied with your fresh meat purchase."

Rite-Way

Dundas St. West (Highway No. 2) formerly known as Trent Road — Open 10 a.m. to 10 p.m. Daily.

Canada's Finest Red Brand Beef

STEAKS AND ROASTS

Sirloin
Porterhouse
Boneless
Round and
Rump Roast

lb. **79c**

OUR SECOND BIG WEEK!!

THURS. OCT. 24TH ONLY — FREE

WHILE THEY LAST!

One 6-oz. pkg. Hungry Jumpy BARBECUE POTATO CHIPS With the purchase of one 6-oz. pkg. Hungry Jumpy regular Potato Chips at the regular Rite-Way Discount Price.

One 12-oz. BILLY BEE CREAMED HONEY With the purchase of one at the regular Rite-Way Discount Price.

One 26-oz. PURE SPRING GINGER ALE With the purchase of two 26-oz. bottles at the regular Rite-Way Discount Price, plus deposit.

One Pouch TWINKLE CHOCOLATE CAKE MIX With the purchase of one Twinkle pouch pack White cake mix at the regular Rite-Way Discount Price.

One pkg. ONE POUND OF LUCAS ARTHUR SAUSAGE Free With the purchase of one pound at the regular Rite-Way Discount Price.

One pkg. MANNINGS' MALLO PUFFS BISCUITS With the purchase of one 10-oz. pkg. Mandel's Chocolate Chip Cookies at the regular Rite-Way Discount Price.

FRI. OCT. 25TH ONLY — FREE

WHILE THEY LAST!

One 15-oz. tin PARD DOG FOOD With the purchase of 2 tins at the regular Rite-Way Discount price.

ONE POUND PKG. OF TULIP COLORED MARGARINE With the purchase of one pound at the regular Rite-Way Discount Price.

One 26-oz. bottle of PURE SPRING GINGER ALE With the purchase of one 26-oz. bottle at the regular Rite-Way Discount price, plus deposit.

Bag Free 2-lbs. Bags SHOPSY'S CORNED BEEF In Bubble Bags At the regular Rite-Way Discount Price, and receive one pkg. free.

One Pack WHITE SWAN TOILET TISSUE With the purchase of one twin pack White Swan Toilet Tissue at the regular Rite-Way Discount Price.

SAT. OCT. 26TH ONLY — FREE

WHILE THEY LAST!

One 26-oz. bottle of PURE SPRING GINGER ALE With the purchase of one 26-oz. bottle at the regular Rite-Way Discount price, plus deposit.

A 6-oz. Pkg. of ESSEX SLICED SALAMI With the purchase of one 6-oz. pkg. of Essex sliced Pepperoni Sticks at the regular Rite-Way Discount Price.

A 12-oz. Pkg. of DAD'S OATMEAL COOKIES Free with the purchase of a 12-oz. pkg. of Dad's Chocolate Cookies at the regular Rite-Way Discount price.

One 12-oz. tin BRAVO SPAGHETTI SAUCE With the purchase of a 2-lb. tin of Lucia Spaghetti at the regular Rite-Way Discount price.

ONE PKG. REDDI PLASTIC POT CLEANER With the purchase of 2 pkgs. at the regular Rite-Way Discount price.

ICE CREAM FULL ½-GALLON ONLY **79c**

HOMO MILK Save 16c on the home delivered price. 3-qt. jug plus deposit **58c**

Sliced BREAD Fresher Brand White **2** 24-oz. loaves **37c**

NIBLETS CORN	Vacuum Packed	14-oz. tin	3 for 49c
MIR LIQUID DETERGENT		24-oz.	2 for 79c
KRAFT VELVEETA CHEESE			2 lbs. 99c
KRAFT MILD CHEESE		Cracker Barrel	12-oz. 39c
KRAFT CHEEZ WHIZ			16-oz. jar 53c
AYLMER CHOICE PEACHES, HALVES			15-oz. tin 21c
HUNT'S CATSUP		11-oz. bottle	2 for 33c
DEMPSTER'S DATE BAR			each 34c
HOSPITALITY BLUEBERRY PIE			each 44c
CINNAMON LOAF			each 26c
SWIFT PREMIUM WIENERS			1-lb. cello pkg. 39c
BURN'S PURE PORK SAUSAGE		Small Link	1-lb. 45c
FRESHLY GROUND MINCED BEEF			lb. 43c

GRAPEFRUIT Marsh Seedless Size 48's **10** for **69c**

CELERY NO. 1 GRADE LARGE SIZE STALKS **2** for **25c**

McIntosh APPLES FANCY GRADE 5-lb. bag **49c**

WE RESERVE THE RIGHT TO LIMIT QUANTITIES.
PRICES EFFECTIVE UNTIL CLOSING, SAT. OCT. 26th.

Rite-Way

Dundas St. West (Highway No. 2) Formerly Known as Trent Road
Open 10 a.m. to 10 p.m. Daily

ZENITH

FOR THOSE WHO DEMAND THE BEST

Similar to Illustration

REMOTE CONTROL

SHERIDAN — MODEL SA3042-2

A 23" REMOTE CONTROL T.V.

FOR THE PRICE OF A STANDARD MODEL

CHANGE CHANNELS FROM YOUR EASY CHAIR

CONTROL COMPLETELY SEPARATE—NO WIRES

REGULAR LIST $479.95

ONE ONLY AT

$379.95

PLUS A FAIR ALLOWANCE FOR YOUR OLD SET

HITCHON'S

240 FRONT STREET WO 2-5349

AT THE BELLE — Anthony Quinn, as he appears in "Lawrence of Arabia", the most honored motion picture of all time, now showing at the Belle Theatre. An unlimited engagement. Jack Hawkins, Arthur Kennedy, Jose Ferrer, Anthony Quayle, Claude Rains and Arthur Kennedy. Peter O'Toole stars as Lawrence. The Columbia release is in super-Panavision Technicolor.

CJBQ Program Highlights

WEDNESDAY

8.45—McGill Chamber Orchestra. An all Mozart program.
11.00—News Roundup. Local and national.

THURSDAY

6.13—Up With The Sun. The Happy Gang start the day.
10.15—Round The Bay. A calendar of coming events.
4.10—Early Date. Al Hall with the musical favorites of today.
7.15—Countdown. A program for today's fast moving teenagers.
11.00—Larry Mahoney. Where the big bands, combos, and the vocal greats meet.

THEATRE FEATURE TIMES

AT THE BELLE — Lawrence of Arabia, in Technicolor, Super Panavision. Also Cartoons, Anthony Quinn, Jack Hawkins, Jose Ferrer, Anthony Quayle, Claude Rains, Arthur Kennedy, introducing Peter O'Toole as "Lawrence". 2.00-5.30, 8.30.

AT THE PARK — All Color Showing of Lassie's Great Adventure, Sylvia Syms, 1.00-10.25 — "Diary of a Madman", Vincent Price, Nancy Kovak, 4.30,

Norwegians Rebuke Canadian Body

Skater Bar Draws Criticism

OSLO, Norway (CP - AP)—Several Norwegian newspapers criticized the Canadian Speed Skating Association Tuesday after a statement by Paul Enoch, 30-year-old speedskater from Toronto, that the association had virtually barred him from representing Canada in the 1964 Olympic Games.

Enoch said Monday he had received a letter from the association which told him: "You cannot qualify for the 1964 Olympic speed skating team because you did not return to Canada to take part in four meets held in Canada in February, 1963."

Norway's biggest evening newspaper, Aftenposten, said Tuesday it failed to understand the association's action. It described Enoch as "the best Canadian speed skater" and continued:

"He defeated other Canadians in international meets in Scandinavia and this should have been enough to prove his abilities."

Enoch has been working in Norway as an architect for two years and training with Norway's Olympic skating candidates.

The newspaper Arbeiderbladet, voice of Norway's ruling Labor party, gave prominence to Enoch's statement and said the skater had been treated unfairly.

The evening paper Verdens Gang told Enoch's story over a full page and printed a facsimile reproduction of what it said was the Canadian association's letter to the skater.

The paper commented: "To us it looks as if the Canadian association simply won't accept Enoch as Canada's best skater."

In reporting his receipt of the letter, Enoch said it had been signed by K. A. West of Saskatoon, president of the speed skating association. It offered him another chance to qualify, Enoch said, but he intimated he is unlikely to accept the opportunity.

MR. TWEEDY

by Ned Riddle

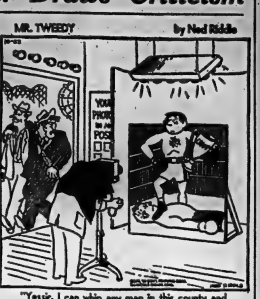

"Yessir, I can whip any man in this county and I just dare anybody to...."

TV—Radio Column

Huntley-Brinkley Program Has Edge Over Cronkite

By CYNTHIA LOWRY

CJBQ

FM 97.1 mc/s

Regularly scheduled programs on CJBQ AM are broadcast on CJBQ FM except during the following time periods.

WEDNESDAY

8.00—Concert Time. The Utrecht Philharmonic Orchestra and the Amsterdam Concertgebouw Orchestra.
9.00—Music As You Like It.

THURSDAY

12.15—Luncheon Music.
2.35—Master Works of France.
3.35—Afternoon Concert.
8.05—Music As You Like It. Popular Airs, Concertos, Overtures and symphonies.

NEW YORK (AP) — One of the hottest battles continually waged in U.S. network television involves the two big early news programs.

Heading the NBC team are Chet Huntley and David Brinkley. Walter Cronkite leads the CBS forces.

In many cities, the shows are seen at the same time. In the New York area, Cronkite comes on a half hour ahead of Huntley-Brinkley.

Both programs have about the same size audiences, with perhaps a slight edge for NBC.

Both shows cover the headline news of the day. Tuesday night both opened with stories about the plane attacking the U.S.-bound freighter. Both followed with resumes of the day's civil rights developments. Then both touched on Tito's UN visit, the British jet crash, the transatlantic troops air lift.

Obviously one's choice of program must be a preference for the style of the men who read the news. Some like Huntley's sober, incisive ways with a short sentence or Brinkley's dry manner and wit. Others prefer Cronkite's business-like approach.

ABC has purchased the television rights to show films of the Fischer quintuplets on a Nov. 17 news show.

Renowned Twilight

CBS Reports, 7:30-8:30 EDT—The Great American Funeral, based on Jessica Mitford's controversial new book.

Soccer

LONDON (Reuters)—Results of soccer matches played Tuesday night:

Interclties Fairs Cup

First Round Second Leg

Arsenal 2 Copenhagen 3
(Arsenal won on aggregate 5-4)

ENGLISH League

Football Association Cup

Second Round Replay

Stoke 2 Scunthorpe 0

Third Round

Leeds 3 Swansea 0

Division III

Bristol R 6 Barnsley 1
Coventry 3 Shrewsbury 1

Division IV

Carlisle 5 Lincoln 0
Doncaster 0 York City 0
Southport 3 Halifax 1

IRISH LEAGUE

Gold Cup Semi-Final

Crusaders 0 Linfield 0

The Tracks

TORONTO (CP) — Conn Smythe's three-year-old Warrior's Day has had more injuries than a race hardened veteran since he came on the race track as a yearling. Despite his setbacks the gallant gelding keeps on plodding.

At Greenwood Tuesday the light bay son of Whirling Home came whirling through the late stretch, put down the bid of Blue Light and won the featured sixth race.

During the running of the 1 1-16-mile test around Greenwood's tight turns, Warrior's Day either over-reached his stride kicking his left rear leg, or was accidentally clipped by another horse.

With blood streaming from the open wound just above the hoof, Warrior's Day, the choice in the race, returned $4.40.

Stamps Lose Eagle Day

CALGARY (CP) — Quarterback Cliff Hay was admitted to hospital Tuesday and won't be with Calgary Stampeders when they travel to Edmonton to play the Eskimos in a Western Football Conference game Saturday night.

Day has a bruised kidney, picked up in the 23-23 tie with Saskatchewan Roughriders last Saturday. He was admitted to hospital as a precautionary measure.

Coach Bobby Dobbs will replace Day with Jerry Keeling.

Bulldogs To Play All-Stars

GUELPH (CP) — Ontario Hockey Association president Pat Patterson confirmed Tuesday that an all-star game under international rules will be played in Windsor Sunday between the Bulldogs and a senior A OHA all-star team.

The Bulldogs, winners of the Allan Cup last year, are playing this season in the International Hockey League and will make an 11-game European tour Nov. 13-Dec. 5.

They are to play six games in Russia, three in Czechoslovakia, and one each in East Germany and Switzerland.

The all-star team roster has not been confirmed, but Patterson requested the loan of this year's OHA senior grouping to make certain players available. They are:

Chester Worobel, Welland; Neil Maban and George Montague, Port Colborne; Jack Price and Carl Hymers, Oakville; Ted Power, Byrie Elliott, Rio Caron, Gerry Stringle and Bob Robinson, Woodstock; Dave Dryden, Joe Hogan and Ron Hergott, Galt; and Boat Hurley, Keith Worrall, Willy Menard, Don Duke, John Lowes and Butch Keeling from Guelph.

LEAVES BULLFIGHTING

MADRID (AP)—Juan Garcia, 29-year-old bullfighter known as Mondemo, said Tuesday he would retire and become a monk after his coming tour of Mexico. He has been listed among the top Spanish bullfighters for the last two years.

AT THE PARK — Lassie can be seen on motion picture screens in her first feature length picture in twelve years. She is starring in "Lassie's Great Adventure", a De Luxe Color production starting tomorrow at the Park Theatre. Her TV co-stars June Lockhart, Hugh Reilly and Jon Provost also star in the movie. The added feature stars Kent Taylor and Jeff Morrow in "Harbor Lights".

Movie Column

Burton Vetoes Photos With Actress and Himself Alone

By BOB THOMAS

PUERTO VALLARTA, Mexico (AP)—It seemed to be a gossip's dream: Richard Burton on location with Lolita.

Indeed, some practioners of fanciful journalism here already have tried to dream up visions of Lolita, 17-year-old actress Sue Lyon, toying in love Burton away from Elizabeth Taylor.

The only trouble is that nobody involved is co-operating. Conscious of the situation, Burton is seen alone with the young actress only when they are in front of the cameras. He has vetoed any photos showing Sue and himself alone.

As for Sue, she says: "I don't see how anyone could connect us when he spends all his time with Elizabeth and I spend all of my time with Mario."

WAS DANCER

Mario is actor Hampton Fancher III. He once worked as a flamenco dancer in Spain under an assumed name that his friends still use.

Like Miss Taylor, Fancher is often near the set of Night of the Iguana. Whenever Sue isn't working, Burton is with him.

Night of the Iguana is Sue's first picture since the sensationridden Lolita, which made her a famous 14-year-old. She has no regrets about the film or the long lapse between pictures.

"I went into Lolita with my eyes wide open," she said. "I knew that it would be controversial and that it might reflect on me. But you know, people are a lot nicer than you give them credit for. I've never had an unkind or vulgar thing said to me because I was Lolita.

"I finished the picture 2½ years ago, but the wait for another movie hasn't bothered me. It gave me time to grow as a person. In the last few months I've discovered method acting, and it has changed both my life and my work.

"The actors I admire most—Marlon Brando, Paul Newman, Shelley Winters, Joanne Woodward — all use the method. That's good enough for me."

WINCHESTER — COOEY

RIFLES and SHOTGUNS

WINCHESTER MODEL 100 — 308 CAL.

Self-loading, high velocity rifle that shoots just as fast as you can pull the trigger. One-piece American walnut stock, checkered pistol grip and fore end, fitted with 1" sling swivels. Hand lapped bronze sight with receiver sight adjustable for windage and elevation. Receiver drilled and tapped for another sight and scope mounts.
No. 60216, 308 Calibre — 189.75

MODEL 59 WINCHESTER — 12 GA.

Lightweight automatic shotgun. The famous Win-Lite barrel, fiberglass over a fine steel liner, provides exceptional strength without the penalty of weight. Attractive hunting scenes are impressed on the aluminum alloy receiver. Capacity 3 shells, weighs only 6¾ pounds.
No. 60462-39 12 ga. — 184.50

WINCHESTER MODEL 250 — 22 CAL.

New lever action repeating rifle. American walnut stock. Magazine holds 21 short, 17 long or 15 long rifle cartridges. Sights — adjustable for elevation and windage. Weighs only 6 lbs.
No. 60621-302, 22 Cal. — 79.50

WINCHESTER MODEL 290 — 22 CAL.

New automatic rifle. Genuine walnut stock with full pistol grip. Uses 22 short, long and long rifle shells interchangeably.
No. 60421-3960, 22 cal. — 65.00

WINCHESTER MODEL 12 — 12 GA.

The best known of all shotguns. Trouble-free pump action. Weighs only 7 lbs. 7 oz. Walnut stock fine-wood. Five shot capacity.
No. 60137-12, 12 ga. — 133.90

MODEL 84 COOEY — 12 & 410 GA.

A lightweight single barrel shotgun. Three piece take down with genuine walnut stock and fore end, full pistol grip and rubber butt plate. Engineered with all present factory loads. Full choke, automatic ejector.
No. 60180-84, 12 ga. — 27.50
No. 60180-86, 410 ga. — 27.50

SUPER X SHOTGUN SHELLS

Now manufactured in Canada — all popular shot size available
No. 6000 Per pidgeon
No. 60072, 12 gauge — 3.95 Box

BROWNING 3" MAGNUM — 12 GA.

Carefully selected walnut stock — hand engraved receiver. Shock absorbing rubber butt plate — ventilated rib. Chambered for 3" magnum shell. 3 shot capacity with 3 shot adapter.
No. 60170-12171, 12 ga. — 181.75

REMINGTON 742 WOODSMASTER — 308 OR 30-06 CAL.

Popular lightweight auto-loading big game rifle. Four shot clip magazine, flat bolt handle. Fitted with rear leaf sight, step adjustable for elevation. Receiver drilled and tapped for scope mounts. Built for a lifetime of shooting.
No. 60252-742A, 30-06 Cal. — 169.95
No. 60236-742A, 308 Cal. — 169.95

DOMINION TIRE STORES

DOMINION ROYAL TIRES

14 BRIDGE ST. W.

DIAL WO 8-5575

DOMINION TIRE STORES LIMITED

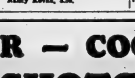

Park

STARTS THURSDAY

JACK WRAITHER'S "Lassie's GREAT ADVENTURE"

FILMED IN THE GREAT NORTH WOODS IN COLOR BY DE LUXE

MORE EXCITEMENT HIGH RESULT HER FURTHEST

PLUS SUSPENSE! MYSTERY! KENT TAYLOR in

HARBOR LIGHTS

An Associated Producers Inc. Production
Released by 20th Century-Fox

— LAST TIMES TONIGHT —

"DIARY OF A MADMAN" (Adult)—Vincent Price

"AMAZONS OF ROME" Sylvia Syms — All Color

BEST PICTURE OF THE YEAR!

WINNER OF 7 ACADEMY AWARDS!

NOW!

Columbia Pictures presents THE SAM SPIEGEL - DAVID LEAN Production of

LAWRENCE OF ARABIA

SUPER PANAVISION 70 TECHNICOLOR

FIRST TIME AT POPULAR PRICES!

Daily 2.00 8.00

WOOD BOOD BELLE (FREE LIST SUSPENDED)

Doors 1.30 7.15

Astrological Forecasts

By SYDNEY OMARR

For October 24

Aries (Mar. 21 to Apr. 19): You may have to perform unpleasant task. Not a time for ewakness, wavering or swerving from highest principles. Set example by being fair, but firm. Keynote efficiency.

Taurus (Apr. 20 to May 20): Good lunar aspect highlights travel, progress, ability to influence others. Many look to you for answers. Resist temptation to be superficial. Stress sincerity, knowledge.

Gemini (May 21 to June 21): Emphasis on service, showing appreciation for past favors. A kind word to one who serves you could work wonders. Time to expand knowledge. Learn by being attentive, observant.

Cancer (June 22 to July 21): Stress on expansion, looking beyond immediate indications. Aim toward future. Highlight relaxation, humor. Avoid excess tension and those who take themselves too seriously.

Leo (July 22 to Aug. 21): Become more aware of personal needs. Day to arrive at decisions based on mature approach. Face current issues. Once you do, you can use your imagination constructively.

Virgo (Aug. 22 to Sept. 22): Resist being shy, modest. Don't be afraid of receiving praise. The spotlight will become you. You open door to greater happiness by being pleased with yourself.

Libra (Sept. 23 to Oct. 22): Check facts, figures, financial status. Goal should be greater harmony. Be sensitive to feelings of others. Hear them out. Diplomacy wins the day. Strong-arm methods cause delay.

Scorpio (Oct. 23 to Nov. 21): Cycle remains high. Your personality "sparkles." Sun has entered your sign. You attract important persons. You are able to create opportunities. Act with confidence. Express your ideas.

Sagittarius (Nov. 22 to Dec. 21): You win . . . if you are patient, if you analyze your desires. Avoid extravagance. Don't tire yourself trying to impress people. Those who are really important . . . will understand.

Capricorn (Dec. 22 to Jan. 20): Much will be gained from associates. Lunar cycle at peak. Stress originality, initiative. Don't back down in face of opposition. By standing up, you win friends.

Aquarius (Jan. 21 to Feb. 19): Survey situation. Get facts in order. Explore, but don't act hastily. Ask questions in confident manner. Be strong enough to admit errors.

Pisces (Feb. 20 to Mar. 20): Your knowledge will be put to good use. Be personable. State facts, express ideas. Enter stimulating conversations; people want your opinions. Display sense of humor.

If today is your birthday . . . you are determined, possess faith in future . . . and have a way of turning your dreams into realities.

General Tendencies: Intense feelings may explode into sensational stories involving well-known individuals.

DRY CLEANING
SHIRT LAUNDERING
BY
WOODLAND

THE LITTLE WOMAN

"It's Emily's bridge-club night."

CALL OFF BAN

PARIS (Reuters) — Paris butchers Tuesday bowed to the government and called off their week-old ban on wholesale purchases of beef. A meeting of butchers' union delegates voted 61 to 26 to lift the ban, imposed in protest against government-fixed, ceiling prices for beef.

ANSWER TO PREVIOUS PUZZLE

TARS VOTE DEGAS
OGLE AVIS INANE
PAMI LEER VALSE
ONE LENO DEMEAN
FATTENS ALSO
NAG UPSTREAM
OCCASIONS RIO
MARSHALLISLANDS
IOA DISPERSES
TIGERCAT INN
TULE TRIOLET
ATLAST MOAN EVE
CHILE ZINC THIN
CURIE EMIL HALE
TRAIL NICE ERST

Daily Crossword Puzzle

ACROSS
1 Garlic segment.
6 Roman goddess of hope.
10 Unruffled.
14 Of a part of the ear.
15 Crocus stem.
16 Exclusively.
17 Genus of oats.
18 Pueblo Indian.
19 Orlando's retainer.
20 Radio circuit part.
22 Carelessness.
24 Italian satirist of the 1500's.
25 Designate.
26 International: Abbr.
27 Lived.
31 Norwegian composer.
34 Levied.
36 Nancy Hanks' son.
37 Certain atoms.
38 Pup ___.
39 Length times breadth.
40 Gym appurtenance.
41 Pertaining to a word book.
42 Genesis of a tree.
43 English college head.
45 Boniface.
47 Liberal ___.
48 Item of classroom record.
52 Earth.
55 At a faster rate.
56 Nobel prize physicist.
57 School term credit.
59 Fish akin to the grunt.
60 Poetry.
61 Presage.
62 African capital.
63 Bullfinch subject.
64 Jug.
65 Literary distinction.

DOWN
1 Santa ___.
2 Swale.
3 Scout.
4 Dressing tables.
5 Blackboard chore.
6 Books: 2 words.
7 Inferior.
8 Initials of postwar program.
9 Vines with bright-green leaves.
10 Wheedles.
11 "The King ___!" 2 words.
12 Late Latin: Abbr.
13 Dear me!: 2 words.
21 Explosive.
23 In the center.
25 Homework assignment: 2 words.
28 Hawaiian food.
29 Hebrew name.
30 College official.
31 Fabric triangle.
32 Loud sound.
33 Preposition.
35 Black bird.
38 Lab item: 2 words.
39 Pantomimed: 2 words.
41 Knowledge.
42 Declare.
44 Flee.
46 British order.
49 Simpleton.
50 Capitalist Rhodes.
51 Worn away.
52 Graduation event: Colloq.
53 "___ of the Lake."
54 Aid's partner.
55 ___ lines.
58 Shoe.

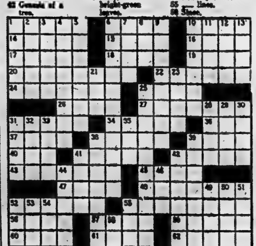

THE HOT CORNER
WINDSHIELD WASHER
OUR LOWEST PRICE EVER
3.98
Install it yourself or let our mechanics do it at a slight extra charge.
TRICO ARCTIC
WINTER STORM WIPER BLADES
from 1.85 to 2.50
USE YOUR CREDIT "CHARGE IT"
NO MONEY DOWN Interest free 30 day charge accounts. Up to 20 months to pay.
EXTRA! 5% CASH and CARRY BONUS COUPONS
CANADIAN TIRE CORP'N
CANADIAN TIRE ASSOCIATE STORE
EASY TERMS
Corner Coleman & Bridge Streets
BOB HILL LTD. DIAL WO 2-0000

WANTED - MALE

POTATO CHIP DISTRIBUTOR limited by Canadian Manufacturer to established dealer operating sales organization and calling experience preferred. Write to Box 57, Toronto 2, fully confidential. 020-31

HELP!

We urgently require an intelligent young man with own transportation to be trained for a responsible sales position. Excellent remuneration and working conditions await suitable applicant. If you are presently unemployed or if you are looking for an improvement in your position. Apply for a confidential interview, stating name, address, previous employment and phone number to —

BOX 19
ONTARIO INTELLIGENCER
020-31

COST CLERK

Age 19 to 36 years required by Electronics Manufacturing Plant located in Trenton, Ontario. Must have good academic background and some experience in cost and analysis work. Full fringe benefits.

Phone MR. KENNEDY
EX 2-9251

NIGHT SUPERVISOR REQUIRED, between. Apply P.O. Box 1, Belleville. 23-3-f-11-13-16-18-20-23-25-27-30

FARM, ANTWERPE, ANY SIZE. Last year farm with the fire most active in "The Farm Field". Inspection R. G. Fraser, Bronx, Canadian. WO 3-4061. 827-tfn

WE NEED HOUSES TO SELL. 3 and 4 bedroom homes are needed posted in all parts of the City, Call or see us at our office at 199 Front with J. W. Cornell, Realty, at the Bottom Street. WO 3-3297 813-tf

WANTED

BOY'S SNOW SUIT SIZE 5-6 Reasonable price. Phone 962-2 Brighton. 023-31

ROOM AND BOARD FOR MAN student, near Moira Secondary School. Phone WO 3-4061 after 5 p.m. 022-31

WE WILL PAY CASH FOR YOUR Piano. Phone WO 3-4061 Belleville. 827-tfn

GARAGE — VICINITY BRIDGE and Moodie St., Reasonable. Phone WO 3-4061. 022-31

DARK BROWN VELVET COAT like in Agent to "The Bargain Station." 021-31

WANTED FOR RESIDENCE, any make or size considered. Will pay cash. Apply to Box 56, Intelligencer, price and address to Box 56, Canadian. 021-31

GARDEN PLOWING, DISCING with Ford system. Phone WO 3-3781. 020-31

WANTED PIANOS IN EXCHANGE for furniture or cash. F. M. Barrett Co., WO 3-4231. 864-tf

TO LET

AVAILABLE NOVEMBER 1

Two bedroom, heated apartments, including refrigerator, stove and laundry facilities and TV hookup.

$110 MONTHLY

20 HIGHLAND AVENUE

WO 3-4333

023-tf

MODERN UPPER DUPLEX

Excellent Central, East Hill Location. Will decorate. Private entrances and services. Parking. Available immediately.

IMMEDIATE POSSESSION 599.

WO 2-0970

023-tf

SELF-CONTAINED HEATED BEDroom apartment, suitable to apartment building, reasonable rent. Phone WO 3-4061 after 5 p.m. 017-tf

SMALL FURNISHED APARTment, separate entrance, bath, hydro supplied, suitable for lady or working couple. WO 3-4061. 021-tf

LARGE HEATED 3 BEDROOM UPper duplex apartment, 21 Bell St. Cor. Geddes WO 3-5022. 012-tf

MODERN ATTRACTIVE ONE bedroom apartment, unfurnished, 4-piece bath. Hastings Park Apartments, 199 Park Street. 021-31

AVAILABLE IMMEDIATELY, newly decorated 5 room bungalow, 4-piece bath. Bath. Oil heat. Close mile from Belleville. WO 3-4116. 022-31

FURNISHED 4 ROOMS AND bath, upper and living room, ground floor. Private entrance, hydro supplied. Suitable for young bachelors, or small couple. Apply 19 Victoria Ave. or phone WO 3-4061. 021-tf

3 BEDROOM UPPER DUPLEX, 2 bath St. Reasonable Rent. WO 3-4061. 020-tf

THREE BEDROOM HOUSE, 181 Bridge East. Redecorated throughout. $55. monthly. WO 3-4061. 021-tf

ONE 2 BEDROOM APARTMENT, 187½ Bridge East. Redecorated throughout. $60. monthly. Available Nov. 1st. WO 3-4061. 021-tf

2 BEDROOM 2 BEDROOM HEATED apartments, 187½ Bridge East. WO 3-4061. 021-tf

RENTALS — MARSHALL REAL Estate, 20 MacDonald Gardens WO 2-4220. 851-tf

TO LET

LOWER DUPLEX APARTMENT 3 rooms, large kitchen, living room, bedroom, sun porch, 3-piece bath, 2 pc. rear bath. Available November 1 WO 3-4116. 023-31

A JOBS AWAY FROM HOME FM CA 50 Cancosil St. Single and bachelor rates 12-tf

MODERN 2 ROOM UPPER DUplex, hydro, private entrance, 3 bedrooms, use of washer, T.V. antenna, available immediately. WO 3-2181. 07-tf

MODERN 2 BEDROOM GROUND floor apartment heated, available immediately. Apply 19 Victoria Ave. Grey Trust Company. WO 3-4417. 020-tf

BELLEVUE APARTMENTS THIRD floor, unfurnished, heated, hydro, service. Phone WO 3-3393 A3-tf

APARTMENTS AND HOUSES TO rent Loan Tenover, Broker, WO 3-4061 or evenings WO 3-5197. Avenue. 528-tfn

ONE ROOM BACHELOR AND 3 room housekeeping apartments, heated, hydro supplied, partly furnished, private parking. Phone WO 3-4061. 020-tf

THREE ROOM GROUND FLOOR apartment, bathroom and utility room, hot and cold water, WO 3-2941. 012-tf

GROUND FLOOR
2 Bedroom Apartment

Living room, kitchen and bath, 4-piece bath. Heated. $80. monthly. Available November 1. WO 3-4116. 023-31

Apartment To Let

For Appointment
Phone WO 3-4031e or
Tweed 478-6741

023-31

3-BEDROOM APARTMENTS, 198 fully modern new building. Refrigerator and stove supplied. Washer and dryer available. Immediate possession. 1 April possible. 43 Benjamin St., Apartment 23 A23-tf

LOWER HEATED UNFURNISHED apartment, 3 rooms and bath, $70. monthly, west central, adults only. WO 3-4061. 020-tf

ROOMS NICELY FURNISHED, for rent, suitable for lady or single, $10. double. WO 3-2182. 020-tf

PARKDALE COMMUNITY CENTRE — Registration for winter programs for Beginners, Skati Parties and Hockey. Phone WO 3-4631 or WO 3-0147.

TV-O-MATIC OFFICE SUITES, latest in modern office accommodation. Apply Victoria and Grey, WO 3-4417. A3-tf

SIX ROOM BUNGALOW, GARage, all conveniences, Ameliasburg, village on paved road, just 8 miles from Belleville, available November 1. A. Corfield, WO 3-4116. O15-tf

3 ROOM HOUSE WITH GARAGE, 194 Bridge East. WO 3-4061. 020-tf

LARGE 2 BEDROOM UPPER duplex, heated, unfurnished, private entrance, 3-piece bath, available November 1. 396-3230. 020-tf

HOUSE TO LET $33. MONTHLY, 3 rooms and bath. Phone WO 3-4237. 022-1w

LARGE 3 UPSTAIRS APARTMENTS 3 bedrooms, Unheated $85. monthly. 198 Bridge East or 199 Front Street. WO 2-0113. 022-tf

HEATED APARTMENT, 3 ROOMS Completely carpeted. Private entrance, 3-piece bath, hydro supplied. Stove, West Hill 982. WO 2-2946. 020-tf

BACHELOR APARTMENT IN NEW APARTMENT BUILDING

170 College St. W.
WO 3-5309 before 5 p.m.
WO 2-0762 after 5

020-tf-c-m-w-f-tf

3 ROOM APARTMENT, TWO bath centrally located, apply 198 Bridge East, Belleville Limited. WO 3-3482 days. WO 2-1179 evenings. 020-c-m-f-tf

UPSTAIRS APARTMENT, 1 BEDroom, self-contained, 194 Dundas St. E. Available immediately. WO 3-4061. 020-tf

BEDROOM WITH SITTING ROOM and bath. Phone WO 3-4116. 022-tf

WAREHOUSE, PINNACLE ST. 2 floors, rail and truck loading facilities. WO 3-4712. 020-tf-c-m-w-f-tf

WEST VILLA
1 BEDROOM APARTMENT

Large living room, eat-in kitchen, 4-piece tiled bath, heating, hot water supplied, caretaker, range, janitor service, etc.

$85. MONTHLY

Gerald Joyce Realty Ltd.
WO 2-5326

022-31

FURNISHED HEATED BATCHELor apartment, private entrance, bath and shower, laundry facilities, $50. per month. Phone WO 3-1584 or WO 3-1543. 023-tf

MODERN UPPER DUPLEX ON Cedarvale Avenue, two bedrooms, heated, private entrance separate basement. Hydro supplied, available November 1st. WO 3-4116. 023-31

SINGLE FURNISHED ROOMS, WO 3-4061. 020-tf

ATTRACTIVE THREE BEDROOM bungalow, residential section. Large kitchen, utility room, living room, Oil heating system. Available immediately. Box 54 Intelligencer. 022-tf

TWO ROOM, FURNISHED APARTment, with heat and hydro. Close to downtown. WO 3-4061. 022-tf

FOUR ROOM APARTMENT UNfurnished, heated, hydro supplied. Central, call couple, rent reasonable. WO 3-4061. 022-tf

TWO BEDROOMS, KITCHEN, living room, bath, unfurnished, heated. Sealed. WO 3-5654 023-31

MODERN, HEATED APARTMENT Available November 1st. Three piece bathroom, refrigerator, downtown. WO 3-5116. 011-tf

CLASSIFIED ADVTS.

TO LET

UPPER 3 BEDROOM APARTment, one heating. WO 3-4611. 023-31

SMALL GROUND FLOOR SELFcontained bachelor apartment. Apply 54 Henry Street. 023-31

ONE COMFORTABLE FURNISHED room for 2 lady. WO 3-7026. 023-31

TWO BEDROOM HEATED apartment, private entrance, refrigerator, stove, hydro supplied, near bus. Phone WO 3-7881. 022-tf

HEATED 2 BEDROOM BRIGHT rooms with bath, 12 Mill St. Apply 10 Mill St. or WO 3-4611. East Hill. 838. WO 2-4271. 023-tf

ONE BEDROOM APARTMENT IN new building, refrigerator, stove and stove supplied. Hydro, heating and dryer available. Location. East Hill. Good locality. Occupancy November 1st. Box 51, Ontario Intelligencer. 022-31

APARTMENTS AND HOUSES IN Wellington 3 garage, 22 & 14 & 2 Bedroom. Phone Wellington 399-R-30. 022-31

ONE COMFORTABLY FURNISHED room. Gentlemans preferred. Apply 54 Henry St. WO 3-4611. 023-31

FOUR ROOM, HEATED APARTment, newly decorated, Phone WO 3-4031. 023-31

963. UNFURNISHED 3-ROOM apartment, heated, hydro supplied. Zeris Avenue, WO 3-2686. 018-tf

3 ROOM LOWER APARTMENT, heated, WO 3-2988 after 6 or Saturdays.

ROOM WITH OR WITHOUT board, 194 Dundas East. 021-tf

FOUR ROOM APARTMENT, CAR and heavy wiring, close to bus stop, 198 Bridge East or 199 Dutton Street. WO 3-5337. 017-tf

FOR SALE

ONE MEDIUM SIZE OIL STOVE Duo-Therm, one tank, oak table and chairs. Apply 54 Henry St. Phone WO 3-2197 at noon. 023-31

KENMORE RANGETTE. FULLY automatic, 2 years old, very nice, new only $30. The John Lane Appliance Store, 199 Front St. WO 3-4611. 023-31

POTATOES ONTARIO NO. 1, 75 cents a 10 lb. bag. A few specials, while they last, 50 lb. bag $3.50. Phone WO 3-4116. 023-31

ANTIQUE SERVING TABLE AND oval back sofa Phone WO 3-4116. 023-31

POTATOES, PHONE CLARENCE Mancini at 968-2 Trenton Road.

REMOVE CORNS, CALLUSES, Warts painlessly and safely at home. New Corn Master only $6. Lattimer's Drug Store. 08-tfn

REGISTERED YORKSHIRE BOARS Ready May 16. '63. Phone EX 2-4786. 023-31

SET OF ENCYCLOPEDIA BRITannica, excellent condition. WO 3-7714. 023-31

CITY WATER $20. THOUSAND Gallons pressure tank $30. WO 3-0488. 023-31

CHARCOAL GREY SUIT SIZE 42, Reasonable. WO 3-4061. 023-tf

REASONABLE BOAT STORAGE up to 17-feet WO 3-4061. 021-tf

LADIES' WINTER COAT SIZE 14, four collar size 16. WO 3-0523. 023-31

LARGE SIZE CRIB, EXCELLENT condition. WO 3-4061. 021-tf

ESSO BURNER FURNACE, 225 Imp. gallon tanks. $200. WO 2-2726. 021-tf

COMPLETE SET OF RED MAPLE Junk Mail Boxes, 24 apartments. In excellent condition. WO 3-4061. 021-31

ALUMINUM STORM AND screen door, full ½ vent, size 32"x80". Aluminum storm window, 30"x36". Both in excellent condition. Federal and Provincial tax free. Phone WO 3-4116 after 5 p.m. 023-31

APPLES, MACS, SNOWS DELIcious, Cortlands, Ida Sweet, Northern Spy, Greenings, Baldwins, Wealthy. Bonnechere Valley Orchards. WO 3-2182. 022-1m

CLEARANCE SALE HOME FREEZERS

1 only 12.3 cubic foot Roy upright Upo, with lock $190.

1 only 18 cubic foot McClary-Easy chest type with lock $224.

1 only 20 cubic foot McClary-Easy chest-type with lock $239.

1 only 23 cubic foot McClary-Easy chest type with lock $249.

BILL DELINE LTD.
283 COLEMAN STREET
023-21

LUMBER

46 Pieces 2x8x16 D4S
8 Pieces 2x8x16 D4S
35 pieces 2x8x16 D4S
$2.10 each
7 Windows 36x24
2 Doors 2-6x6-8
WO 3-5634

021-31

2 ROOM HOUSE, NICELY LOCATed and heated, $50. monthly with built-in cupboards, new paint throughout, equipped with Duo-Therm oil burner, has basement, garage, 2 lots, has large drive used as small garden for vegetables, close to all schools. Apply Dick Nugent, 21 E. I. Hotson, WO 3-5654. 023-31

ONE 7HOR H.D. RANGE EXCELlent condition, 1 year old, 5 year guarantee, $150. WO 3-4116. 023-31

FOR SALE

COIN COLLECTORS INSURANCE

Protect your coin collection before storm damage. $500.00 coverage costs $3.00 per year. Policies are available from Canada's largest coin dealer. Call or write Chelsea Coin Co. Ltd.

LORNE McDOUGALL
INSURANCE AGENCIES LTD.
150 Front St. — WO 8-8728
020-10-12-20

CLEARANCE

20-ft. Used All Channel
TV AERIALS
Fully Reconditioned
New Leads, New Guy-wires
GUARANTEED
PRICED TO SELL
FINKLE ELECTRIC
324 PINNACLE ST — WO 3-5321
23-3-c-f-tf

LIGHTING FIXTURE SPECIALS

$1.98
12" white frosted bedroom fixture
2 Lamp $1.98
Chrome Bath Bracket
White and Crystal Glass Room Outlet
$1.98
Hall Fixture
Brass With Frosted Globe
$1.98
Brass Pulldown Fixture
2 Bulb $9.95
Open Friday Evenings Until 9
FINKLE ELECTRIC
324 Pinnacle St. — WO 3-5321
After 5—f-tf

STIRK
FARM SUPPLIES

Complete line of Sherwin products for Farm, Home and Industry. Paints, Stops Supplies, Stirk Mixtures, Disinfectants, Fly Sprays, Barn Supplies, Chicken Grinding and Mixing.

PLAINFIELD
Phone Thurlow 11
020-tf-c-m-f-tf

CHAIN LINK FENCE

SOLD AND ERECTED
BY
MACKENZIE FEEDS LTD.
47 SOUTH FRONT ST.
WO 8-5514
F19-c-m-f-tf

Free Making Drapery

Your Choice of Pinch-Pleated or Shirred Headings, Lined or Unlined, Single, Double or Triple Widths.

Fabrics Custom Made to Your Individual Window Measurements.

This Offer Applies to Material Priced from

$1.99 yard

For Drapes 72" and over

Percival
Furniture Co.
333 Front St.
Belleville

J-26-c-m-f-tf

ORGANS
ALLAN TRANSISTOR ORGANS
LOWEST HOME ORGANS
Free Information
NO OBLIGATION
C. GORNER
13 LINTON PARK
WO 8-7354

FOR SALE

24 CU. FT. 2-DOOR AUTOMATIC refrigerator-freezer combination, 200 lb. freezer capacity, 2 separate frozen food freezer, almost new, only $188. or 6 Subway, 2 Mary Ann, 1 Jumbo Hot Dog Unit, 1 year old. WO 3-7415. 023-31

VIKING TELEVISION, EDMOND Model 12-14. Cloth skating skirt, size 12-14. Girls skating boots, size 2. Phone WO 3-4116. 023-31

100 CARETS OF PASURE LAND, with never failing water supply. 023-31

LARGE CHR. STEEL SUNK BED, mattress, springs, $10. 023-31

McCLARY FURNACETTE. Phone 396-3215. 023-31

MAGIC PERSIAN LAMB COAT, size 20-22 never worn. WO 3-4116. 023-31

WE SHARPEN ALL POWER tools, hand saws, and scissors, or what have you, to a perfect edge. Belleville Sharpening Service, 194 Dundas Street. 013-tfn

KEEP THE MODERN WAY but 3 beats a day. Over 2,000 sold in 1962 only $1.95. Lattimer's Drug Store 08-tfn

USED COMBINATION STORM and screen door 30 x 80 and screen door 32 x 80. 023-31 S-6186

BOMBE, TWIN BENCHES, KNEEhole desk, chesterfield suite, 3 piece bedroom suite, 5 piece dinette suite, Bendix washer, Beatty washer, Thor washer. Above all in good condition. Apply 54 Henry St. 023-31

EXPERT SERVICE, FRONT END Brakes and Shock Absorbers, Brake and muffler service. Bill Hall Motors Ltd. 283 Coleman St. WO 3-2623. 827-tf

INSURANCE, ARMOUR-DILworth Agency, Real Estate, Insurance, Mortgages, Loans, Conveyancing. Co. Bldg. Cor. Front and Bridge Sts. 08-tfn

MURPHY BEDS, FORM FITTING, Shaped Headboards, Bookcases, Lattimer's Drug Store. 08-tfn

ALL KINDS OF CLOTHING and Shoes for the whole family. Men, Army boots and shoes. Ladies' Fur Coats. Boys' and Girls' Bicycles. Brown's Warehouse. 020-tf

1 COAL AND WOOD ASHEY, 1 electric 40" stove heater. 47 Bleecker St. 021-31

TWO 670 X 15 SNOW TIRES ON rims, $15. each. Phone WO 3-4017 after 5 p.m. 020-tf

HONEY, 30-LB. PAILS $6. AT 7326 Wellington Street, W. P. Marvin, Consecon. 020-4w

CHOSEN GRAVEL, ANY QUANTity. Sir Redmond Gravel Pit, West Huntingdon. EX 2-5752 Belleville. 020-tf

WEBER CHAIR USED ONLY 2 months, $50. WO 3-4116. 023-31

HAND PICKED Macintosh, HAND PICKED MACINTOSH apples. Delivered or picked up with container. Lennox Redpath, Phone WO 3-4116. 023-31

HOHNER PIANO ACCORDION, 120 bass buttons, 3 choosers, converter, $175. WO 3-4116. 023-4t

BOY'S RED NYLON SNOWSUIT, size 7, 26, Girl's size 10, red coat size 12, 26, Boy's duffle jacket size 12, 26. WO 3-4116. 023-31

35 HEAVY TRAVELING HENS. WO 3-3888. 023-31

WEBER CHAIR USED ONLY 2 months, $50. WO 3-4116. 023-31

LOTS FOR SALE

300 ACRES OF LAND, 70 Hardwood, 2 miles North of Tweed, Lake, Immediate possession, 10 Cords Hardwood, $600. 023-31

LOT WANTED

Private person will buy cash for lot in Belleville. Reply stating size and price to —

Box 21
ONTARIO INTELLIGENCER
023-31

AUTOMOTIVE

JUST TRADED IN

HUNTERS

SPECIALS!

1955 FORD Fairlane, mechanically A-1/F/Full Price .. $195.

1955 CHEVROLET Deluxe, V8, standard, runs perfect. Full Price ..... $395.

1951 PONTIAC, mechanically A-1. Full Price ..... $95.

1958 PLYMOUTH Savoy needs some bodywork. Full price ..... $150.

1953 DODGE Station Wagon, excellent runner. Full Price ..... $150.

1956 BUICK Special needs paint, full price ..... $150.

1953 PONTIAC, Immaculate condition. Full Price .. $150.

NO MONEY DOWN ON THESE UNITS

DOUG WELBANKS
MOTORS LTD.
(Opp. Bus Terminal)
52 Dundas St. E. — WO 8-6958

'64 METEOR MIAGARA, GOOD condition, 1960 Chevrolet Impala Convertible, 1960 Volkswagen. WO 3-1537. 023-31

1962 FORD Fairlane

Sports Coupe, A-1 condition, 6 cylinder, radio, skirt, bucket seats, must be sold.

Phone WO 8-3633

AUTOMOTIVE

'64 FORD FULLY EQUIPPED, standard transmission, in excellent condition. $1,795. 023-31

'61 M.G.A. PHONE MADOC 475-2194 after 5 p.m. 023-31

'63 BUICK, 2-TONE, AUTOMATIC power steering, excellent motor and transmission, new tires, new paint, 2 new batteries, must sell for selling personal car, to highest offer. Phone WO 3-4116 after 5 p.m. 023-31

1962 CHEVY II
Station Wagon

Style Mast Island custom radio, white tires, backup light, white wall 700 tires. VALUE $2,195.

Price Only $1,775

Price Includes 2 new Firestone Town and Country Tires

WO 3-4215

023-31

1960 FRONTENAC STATION WAgon, 6 cylinder, automatic transmission. Cheap for cash. WO 3-4714 023-tf

REAR WHEEL ALIGNMENT AND Balancing, Brake Service, Brakes, Dominion Tire Store Ltd. 827-tf

'59 CHEVROLET BISCAYNE 2-door, excellent condition, must be sold, $1,000. Phone WO 3-4116 East. WO 3-7362. Open until 10:00 p.m. 023-31

'61 FORD FAIRLANE — 6 CYLinder, standard transmission, deluxe interior, new tires and battery, $1,300. WO 3-4434 after 5:30 p.m. 023-31

Continued on Page 31

LYLE STORTZ WO 3-2988
TED SAUNDERS — WO 8-1135
LES LENNOX — WO 3-2493
021-tf-29

WEEK END PRICE BUSTERS

1962 M.G. Sports Sedan
1800
$1795.00

1959 MERCEDES BENZ
180D
$1295.00

1961 MORRIS
Oxford, 4-door
$995.00

1961 HILLMAN SINGER
Sedan — With Radio
$895.00

1959 JAGUAR
$1795.00

J. B. Boyce & Son
WO 8-5154

017-tf

REAL ESTATE FOR SALE

S. H. WILSON
REAL ESTATE BROKER

BUSINESS OPPORTUNITY — Confectionery, Tobacconist, 124, Located on Front 1/2 Year Lease, Immediately $72,000. Down $3,000. Price Asking $12,000. Down. Further information. Modern in every detail.

---

3 BEDROOM DWELLING, LOCATed in Frankford Village, East Hastings, Could be purchased under V.L.A. Mortgage for $5,000.

---

2 ACRES OF LAND, 3 miles from city, Shag Bark Road, on Highway 2. Owner rents $600. Asking $7000.00 Make offer.

---

2 BEDROOM BUNGALOW. Large furnace, bath, livingroom, full basement, oil furnace, rec room, fireplace, price $9,500. Down $1,500.

---

3 BEDROOM BUNGALOW with separate large lot. Close to schools, bus and shopping. Price only $13,000. Monthly $80. one mortgage.

---

2 BEDROOM DWELLING located at Rossmore. Price $5,000. Down $500.

---

2 BEDROOM DWELLING located on Bay of Quinte, ½-acre of land with 100 feet of water front. Price $5,000. V.L.A. property.

CONNIE MILLER
Sales Representative
OFFICE:
382 FRONT ST.
WO 3-4331

023-tf

PRIVATE SALE

Owner transferred and must sell this well kept 3 bedroom brick construction, completely redecorated, 2 bedrooms on second floor, living-dining room, finished rec room, 4-piece bath, oil heating, fully insulated hot water schedule, immediate possession. MACHINIST.

Call WO 2-8027

021-31

24 CHERRY GARDENS

Snowy and hail, 2 bedrooms, fireplace, finished basement, attached garage, fenced recreation room, garden, on end of street. Phone

WO 2-0875

REAL ESTATE FOR SALE

C. D.
CROSBY
INSURANCE AND REAL ESTATE
BROKER
62 BRIDGE STREET EAST
BELL 9-6413
BELLEVILLE ONTARIO
WILLIAM ST.

Three bedroom brick bungalow in a desirable area close to schools, bus and shopping. Has full basement, has never had a washday flood, has 4 finished bedrooms, kitchen, three piece bathroom, oil heating, garage, lot 60 x 120. Full price with all furnace, screens and storm sash.

SIX APARTMENTS

Located in a central location on the West Hill. This well-maintained apartment has never had a vacancy since being built. Each unit has a large living and dining room, kitchen, three piece bathroom, refrigerator and stove. Hydro and water supplied. Parking for 6 cars. Gross income $6,000. Priced to sell.

ALBERT ST.

A home you would be proud to own. Situated on a large lot in a nursery brick house that also features a large living room with fireplace with stone fireplace, separate dining room, kitchen with ceramic floor, 4 bedrooms, 4-piece bath, full basement with recreation room, panelled and ceramic tiled, oil heating, garage, lot 60 x 120. Immediate possession to an ideal purchaser.

Continued on Page 31

LYLE STORTZ WO 3-2988
TED SAUNDERS — WO 8-1135
LES LENNOX — WO 3-2493
021-tf-29

GORDON
WOODS
Real Estate Broker
MEMBER OF THE BELLEVILLE REAL ESTATE BOARD
199 FRONT STREET

"WEST PARK VILLAGE"

Belleville's newest and most convenient subdivision. Close to the hospital, the location you have been looking for. Only a few lots left. Choose yours now from the properties for further information. Phone to call every need.

IF YOU WANT LAND AROUND YOUR HOME

there's no law says you can't have it and here is your opportunity. Over 2 acres of land, 3 bedroom brick bungalow and attached garage. Close to schools and shopping. Full basement, oil heating, all modern conveniences. All nicely decorated. Immediate possession. Priced to sell. An ideal home for the buyer. M. A.I.

REDNERSVILLE ROAD

Only 4 miles from town, close to Quinte Golf Course, 3 bedroom brick bungalow with 4 piece bath, oil furnace, garage, lot 100 x 200. Full price with all furnace, screens and storm sash. Immediate possession. MAKE US AN OFFER.

OFFICE: WO 3-0671
OPEN TIL 9 P.M.
IF NO ANSWER CALL
GORDON DETLOR WO 3-4174
GORDON WOODS WO 3-8217
NELSON RUSSAW WO 3-7098

D. J.
WHALEN
Real Estate Limited
Member of
the Belleville Real Estate Board
239 FRONT STREET

STANLEY PARK

Brick and stone tri-level on a large covered 3 bedroom living room, dining room, panelled family room, large kitchen. Owner transferred. Make an offer.

HASTINGS DRIVE

Brick bungalow with carport and sheltered wall. Large kitchen with cupboards and ceramic tile floor. Living room with panelled wall. Oil heating. Unfinished. Your offer may do.

HUMEWOOD DRIVE

Just listed 3 bedroom brick with attached garage. Broadloom, 1,200 square feet of living space. Let us show you.

OFFICE: 3-4539
IF NO ANSWER CALL
WO 3-1316

SAVE
FUEL
in
HOMES BY
MAURICE H.
ROLLINS

INSULATION
THAN ANYONE ELSE

REAL ESTATE FOR SALE

DUFFERIN AVENUE

$12,900.00 on the redwood price for this attractive bungalow, close to schools, shopping centre, bus, etc. Full basement, oil heat. Call us today for full details and to view.

FARM

STERLING AREA. $12,900.00. 120 acres, 75 workable, balance pasture and bush. 7 room, 1 car garage, barn 30x60, drilled well. Low down payment. Owner will carry mortgage for 5 years at 6 per cent.

$6,950.00

BUNGALOW, just 3 minutes drive to city. 3/4 of room, hard wood floors, full basement, oil heat. Call us for full details.

W. J.
McCormick
REALTY LTD.
99 STATION ST.
WO 2-9207
OPEN EVENINGS UNTIL 9 P.M.
Members of the Belleville Real Estate Board

$1,500.00 DOWN OR OFFER

A brick-fronted bungalow, family home on quiet street, 115 ft. deep, 60 ft. wide. 3 large bedrooms, 4 pc. bath, 2 fireplaces, recreation room, 2 car garage, 2 sheds. Possession in two weeks. Phone for more info.

$500.00 DOWN TRENTON

Three bedroom modern bungalow with attached garage. Lot 100 x 150. Low monthly payments. Full price only $9,500.00 private sale.

COMMERCIAL SITE 401 HIGHWAY

2 acres, 2 to the city limits. Ideal for motel, restaurant, etc. Priced at $3,000.00. Terms to suit.

GERALD
JOYCE
REALTY LIMITED
101 FRONT STREET
(Up Stairs)
Members of the Belleville Real Estate Board
PHONE WO 2-3230
OPEN EVENINGS UNTIL 9 P.M.

---

4 ROOM HOUSE

In Thurlowville with 4½ acres of land, all modernized by siding, roof and insulation. Ideal for retirement.

TERMS — $600. Down

Take Over Mortgage $1,500.

Payments $23. Monthly

Phone GR 6-6430 or write

MRS. DOROTHY NEWSON

Demorestville, Ont.

C21-3t

PRIVATE SALE

26 ROLLINS DRIVE

Split-level, 7 rooms, over 1,300 sq. ft. of living area, 3 bedrooms, 2 baths and ensuite, hardwood and tile floors throughout, attached garage, basement, patio, all for just $19,900.

WO 2-9564

C24-3t

AUCTION SALE

Saturday, October 26th, at 1 o'clock, Gordon's Mills, 3 miles East of Colborne.

Contents of General Store of John A. Gordon, Gordon's Mills, groceries, hardware, drygoods and general merchandise.

In case of bad weather sale will be held inside.

BOB SULLIVAN
Auctioneer
Telephone Thurlow 36-R-21

C22-3t

AUCTION SALE

Auction Sale, Saturday, October 26th, at 1 p.m. sharp, on the farm of Tom Lyle, 3 miles south west of Frankford.

20 Holstein and Ayrshire cows, heifers, bull, Holstein and Ayrshire calves.

Lunch Available

Farm has been sold

No Reserve Sale

Cows and heifers bred to a good Ayrshire bull.

Terms: Cash.

C. J. COUSENTYA
Auctioneer
Phone 478-5111 Trenton

Sales taken phone numbers of nearby neighbours.

C21-2t-24

NOTICE
TOWNSHIP OF TYENDINAGA

The Court of Revision of the Township of Tyendinaga will sit on Saturday, the Twenty-fifth day of October, A.D. 1963, at 10 a.m., for the purpose of hearing appeals against the assessment as made by the assessment roll made in the year 1963.

DATED at Shannonville, Ontario, this The Twentieth Council will be held immediately after the Court of Revision.

W. J. Walsh, clerk.

SERVICES

KEG CATERING AT YOUR own home. Free estimates by Pierre. WO 2-3038 or WO 2-2713.

MORTGAGES

MORTGAGES

★ NO BONUS
★ NO HIDDEN COSTS
★ LOW PAYMENTS
★ FULLY AMORTIZED
★ MAY BE INSURED
★ $1,000 to $50,000.

YOU RECEIVE		MONTHLY PAYMENTS
	5 Yr.	10 Yr.
$1,000	$23.08	$12.10
$2,000	$46.17	$24.20
$3,000	$69.26	$36.32
$4,000	$92.35	$48.43
$5,000	$115.43	$60.54

Herbert
Simrod
Real Estate & Mortgage Broker
WOODLAND 2-8010
C17-tf

SECOND MORTGAGES PURchased and arranged. Private funds. Call Gerald Hall, WO 2-2230.

RESIDENTIAL — FARM & COMMERCIAL FUNDS AVAILABLE

We can approve immediately your mortgage financing, up to 80% of value. Call —

ASSOCIATED REALTY INVESTMENT CO.
Zenith 63720 (no charge)

Our representative will arrange to call.

ASSOCIATED REALTY INVESTMENT CO.
213 Princess St. — Kingston
C6-tf

CORPORATION OF THE CITY OF BELLEVILLE

BY-LAW NUMBER 7726

A BY-LAW TO REGULATE THE CLOSING OF SHOPS IN THE CITY OF BELLEVILLE

WHEREAS section 379a of The Municipal Act provides that the Council of a City may by by-law require during the whole or any part or parts of the year, that all shops in the City shall be closed immediately and be closed and remain closed on such or any day of the week, at or during any time or hours, in addition to or in lieu of the afternoon of any day and save as extended by the terms of the said subsection;

THEREFORE THE COUNCIL OF THE CORPORATION OF THE CITY OF BELLEVILLE ENACTS AS FOLLOWS —

1. That save and except for Saturdays during the period from November the 1st to December the 24th, both inclusive, the early closing day prior to Good Friday and the Wednesday prior to Labour Day, and Saturday prior to Victoria Day, and Saturday prior to each the by-law requires that all shops in the City shall be closed during the hours between six o'clock in the afternoon and eight o'clock in the forenoon of the next day following, on the following days, Tuesday, Wednesday, Thursday, Friday, Saturday, Monday, Tuesday, Wednesday, Thursday, Friday, from the 1st to December the 14th, both inclusive, and on Saturday, December the 15th to December the 21st, both inclusive, all shops to which this by-law applies shall be closed during the hours between six o'clock in the afternoon and eight o'clock in the forenoon of the next following day.

---

2. That this by-law applies to the following classes of shops:

(a) Shops in which millinery and trimmings are kept for sale.
(b) Shops in which dry goods, clothing, boots and shoes are kept for sale.
(c) Shops in which furniture, jewellery, books or stationery are kept for sale.
(d) Shops in which dry goods, small wares and fancy goods are kept for sale, and shops in which any of the aforesaid articles are kept for sale.
(e) Shops in which jewellery is kept for sale.
(f) Shops in which clothing and furnishings for men and boys are kept for sale.
(g) Shops in which books and sheets are kept for sale.
(h) Shops in which sporting articles are kept for sale.
(i) Shops in which hardware is kept for sale.

---

4. That any person who contravenes any of the provisions of this by-law shall be liable upon conviction to a penalty not exceeding $100.00.

---

5. That by-laws numbers 6691, 6697, 6698, 6699, 6710, 6711, 6413 and 6413 be and they are hereby repealed as of the day that this by-law comes into force and effect.

THIS BY-LAW shall come into force and take effect on the 31st day of October, 1963 and a true copy thereof shall be published in the Ontario Intelligencer on the 23rd, 30th and 30th day of October, 1963.

Read a first time this 21st day of October, 1963.

Read a second time this 21st day of October, 1963.

Read a third time and finally passed this 21st day of October, 1963.

A. McLean Hall, Mayor.
Adam S. Stallard, Clerk.

C23-2d-30-31

ATTENTION HUNTERS

DEER HUNTERS AVAILABLE

Registered Norwegian Elkhounds— The aristocrat of the hunting dogs.

PHONE
WO 8-5330 — After 6 p.m.

MONEY TO LOAN

LOANS
FOR
FALL EXPENSES

$50 to $5,000

Call: NORM JOHNSTON

WO 2-4576

If Unable To Come In At Our Office Our Representative Will Gladly Call at Your Home

Community
FINANCE CORP.
254½ FRONT STREET
Bel-ow-ne-ha-ve-li-ne

CASH

We have funds immediately available for first or second mortgages, or we will purchase your present mortgage. Confidential personal service.

Gerald W. Joyce, Mortgage Broker. WO 2-9230.

Mr 21-c-c-c-f-f-3-4-5

IMMEDIATE

1st and 2nd
Mortgage Loans Anywhere
On Any Type of Real Estate
FAST, PRIVATE, LOW RATE
TRANSACTIONS PAID
IF YOU NEED MONEY

— To consolidate debts
— To buy or sell a business
— To purchase another home
— To renovate
— Any worthwhile cause.

Write or Phone 745-0231

IN TRENTON

CALL EX 3-9810

MORTGAGE FUNDING
224 George St. N. Peterborough
Ontario, Canada

FIRST MORTGAGE LOANS

Interest Rates 7% to 7½%
Consult Mr. Wilcox or
Mr. Jones
Phone WO 2-6417
Victoria and Grey Trust Company

TENDERS

Brighton Public School Board invite tenders for the installation of a system of oil burners at the school.

Specifications may be obtained from the Principal at the school. Lowest or any tender not necessarily accepted.

Tenders should be sealed and in the hands of the secretary-treasurer, Mr. Leland Hall, by November 1, 1963.

A. J. E. Edwards,
Sec.-Treas.
Box 311,
Brighton, Ontario.

C22-3t

TENDERS

TENDERS WANTED

Sealed tenders will be received for excavating the new premises for Bell Telephone Co. of Canada, Bridge Street, Belleville, according to plans and specifications on file at Crane United Church at Bridge and Pinnacle Streets, Belleville, or at the office of any tender not necessarily accepted.

Tenders should be addressed to Mr. Ross Woodcock, 265 York Street, Hamilton Ont. Further information may be obtained by inspection of said premises at the Crane United Church, Belleville, or by application to the undersigned.

Dated this 21st day of October, 1963.

Mr. Ross Woodcock,
Chair. of Caretakers Supply Committee,
Bell Telephone Co. of Canada
Supply Committee,
Grace United Church,
General Delivery,
Napanee, Ont.

C21-3t

COSTUME RENTAL

HALLOWE'EN MASQUERADE and party costumes, over 500 to choose from. Don Fraser, 35 Emily WO 2-8208 after 5.

C11-17f

DIAPER SERVICE

DIAPER HOME LAUNDRY SERVICE — Free delivery. Your non-iron baby gift. WO 2-9501.

C23-12n

Omaha Wins Over Braves

ST. LOUIS (AP) — Omaha Knights twice battled from behind before breaking loose with two third-period goals for a 5-3 victory over the winless St. Louis Braves Tuesday night in a Central Professional Hockey League game.

The victory was the fifth straight for Knights and the sixth loss for Braves in seven games. They have tied one.

Bill McCreary shot from the side of the cage bounced off a skate and into the net for Knights' fourth goal at 6:32 of the final period. Bill Ingin' long shot at 19:03 was deflected in by Roy Edwards, Braves goalie, for the game-winner.

Ortiz Wins Over Tough Britisher

LONDON (AP)—World light weight boxing champion Carlos Ortiz of New York outpointed English mixer Maurice Cullen in a tough 10-round bout at London's Indoor Wembley Stadium Tuesday night.

The British, 138, surprised Ortiz, 137, by opening a cut under his right eye in the eighth round.

In a co-feature, world featherweight champion Sugar Ramos stopped Sammy McSpadden of Scotland at 2:58 of the second round of a scheduled 10-round non-title bout. Ramos, a Cuban, now lives in Mexico City.

Earlier, Gomon Brennan of the Bahamas won the vacant British Empire middleweight title by outpointing British champion Nick Gargano of Ireland in a 15-rounder.

The crowd of 10,000 loved the referee's decision in favor of Brennan.

Hawks Whip Kitchener

Marlies Defeat Oshawa 7-3

By THE CANADIAN PRESS

The season has barely started, but Terry Sawchuk, back in the Ontario Hockey Association Junior A division after a three-year absence, can already be big boated as contenders for the Memorial Cup.

Forward Andru Champagne contributed four points—three goals and an assist—as Toronto Marlboros Generals 7-3 Tuesday night for their fourth victory in five starts.

It gave them eight points, two more than Peterborough Petes, with a chance to boost the margin Thursday night when they take on Hamilton Red Wings, cellar dwellers in the eight-team loop. Peterborough is host to the fourth-place Niagara Falls Flyers the same night while Kitchener Rangers travel to Montreal to play the Junior Canadiens.

St. Catharines Black Hawks picked up their first points of the season Tuesday night when they downed Kitchener 8-2 in twice and Chuck Eddy got a single. Gary Sabourin scored both Kitchener goals, his first coming early in the third period after the Hawks had jumped into a 6-0 lead.

SPORT BRIEFS

NAMED SCOUT

MONTREAL (CP)—Joe Stracina, his football career cut short by a freak accident while playing a home mower, has been named a scout by Montreal Alouettes of the Eastern Football Conference. He was announced Tuesday. The 31-year-old Stracina suffered severe spokes in his left leg in the accident earlier this season and needed skin grafts.

HAT COST TOO MUCH

TORONTO (CP)—Repairs to Toronto's 48 year - old Maple Leaf Baseball Stadium may be too costly, city building commissioner Frank Wellwood said Tuesday. Whether the repairs are done to the crumbling walls depends on the Toronto Maple Leaf Baseball Club, which rents the stadium from the Toronto Harbor Commissioners.

---

gls. Gary Sabourin scored both Kitchener goals, his first coming early in the third period after the Hawks had jumped into a 6-0 lead.

Football Standings

By THE CANADIAN PRESS

	W	L	T	P	APt
McMaster	4	0	0	113	14 8
U. of Ottawa	4	0	0	146	38 8
Waterloo L.	3	1	0	69	72 6
Loyola	2	2	0	69	56 4
Carleton	2	2	0	65	62 4
U. of Waterloo	1	2	1	0	47 77 2
RMC	0	4	0	0	28 126 0
OAC	0	4	0	0	39 131 0

RESERVES HIGH

Canadian coal reserves have been estimated by the Geological Survey of Canada at 10,000,000,000 tons, of which 69,000,000,000 are recoverable.

CUTS BURNS
To prevent pain with first aid that heals fast and clean, use Absorbine, Jr. Antiseptic-analgesic.
DR. CHASE'S Antiseptic ointment

OUR OWN LEAN SLICED

Rindless BACON lb. 49c

SLICED COOKED HAM lb. 89c

RED & WHITE

DELICIOUS AND TENDER WITH VEGETABLES

Boneless Pot Roast

Specially Selected Value Check'd

BONELESS lb. 49c

"You Save Twice with the Trim and Price"

Special Selected "Value Check'd" Boneless (You save Twice with Trim and Price)

Beef Pot Roast lb. 49c

Mild Cured — Sweet Pickled — Cryovac Halves

COTTAGE ROLLS lb. 49c

Specially Selected — Well Trimmed

LOIN PORK CHOPS lb. 69c

— *CASH SAVERS* —

Save 15c — Swift's

GEM MARGARINE 5 lbs. $1.

Save 18c — Swift's

Prem Luncheon Meat 12-oz. tin 39c

Save 18c — Libby's Fancy Quality

TOMATO JUICE 3 48-oz. tins 89c

Save 15c — 7-oz. Jar For Price of 6-oz.

MAXWELL HOUSE INSTANT COFFEE 99c

Save 8c — Monarch Punch Pak

CAKE MIXES 4 pkgs. 69c

Save 6c

Bee Hive Corn Syrup 2-lb. tin 33c

Save 12c — Twin Pack, 24-oz.

Mir Detergent Liquid 79c

Save 10c — Fancy Cohoe

RED SEAL SALMON ½ lb. tin 39c

Libby's

GRAPEFRUIT JUICE 2 48-oz. tins 85c

BONUS OFFER: SPALDING

HOCKEY STICKS Regular 59c 49c Regular 99c 89c

FROZEN FOODS
Save 11c
YORK MEAT PIES
4 for 89c
Regular
Mixed Vegetables
2-lb. bag 49c

Bakery Feature
Reg. 69c — Wonder
CHELSEA BUNS
3 to pkg. 45c
Supreme Donuts
Doz. 29c

5 Varieties
Superbrand Biscuit Factory
BISCUITS
3 Regular pkgs. 89c

HALLOWE'EN VALUES

Allen's CANDY KISSES Regular 39c 29c
In Shell

SUPREME PEANUTS Regular 39c 29c
Golden Roast

POPPING CORN lb. 19c

Save 17c — Del Monte

FANCY Cream CORN 6 Regular 99c $1.

Save 6c

ROBIN HOOD FLOUR 49c

Sunshine Fresh FRUITS AND VEGETABLES

Rich Luscious Fancy Grade

SNOW APPLES Regular 69c 55c
Favourite for Flavor — No. 1

Yellow ONIONS Regular 29c 19c
Tangy Nutritious — No. 1

PARSNIPS Regular 29c 23c
Fresh and Solid

Brussel Sprouts Regular 39c 25c
Sweet and Tasty

FRESH DATES Regular 49c 39c

FREE SAVE YOUR CASH REGISTER TAPES for ● NYLONS ● LIBBY TUMBLERS ● CANNON TEA TOWELS With every $15.00 in tapes you receive an end for the above premiums. **FREE**

BUCKLEY'S
RED & WHITE

113 VICTORIA AVENUE AT WILLIAM
DIAL WO 2-6122
Open Evenings 'til 9 p.m. and all day Wednesday

ALYEA'S
FOODMASTER

ROSSMORE — WO 2-3819
OPEN DAILY and SUNDAYS — 8 A.M. TO 9 P.M.

BUSINESS SERVICE DIRECTORY

ACCOUNTANTS

BAIL, HOWIE FLEMING
Chartered Accountant
18 Campbell Street
Belleville, Ont.
WO 8-6888
2/10-3m

JOHN D. LEVIAS, C.A.
87 Pinnacle Street
Belleville, Ont.
Phone WO 8-4888
29/9-tf

GEO. A. WELCH AND COMPANY
Chartered Accountants
122 Church Street — Belleville
WO 8-4846
W. S. Stone C.A. — R. Bryton, C.A.
Ottawa — Cornwall — Perth
Pembroke
22/1-tf

KENNETH J. SODEN
Public Accountant
Auditor
27 CAMPBELL STREET
Belleville, Ont.
WO 3-5580
22-1yr

T. A. MACHOLD
Public Accountant
Auditor
234 FRONT ST.
Belleville, Ontario
WO 3-6621
22-1yr

ARCHITECTS

WATSON AND WIGGARD
Associates
219 Front St., Belleville, Ont.
WO 8-5591
20/10-tf

AUTO PAINTING

AUTO BODY REPAIRS
ROCKER PANELS INSTALLED
RUST OUT TIN REPAIRED
Glass Service
All Work Guaranteed
WO 3-7020
22/7-tf

BOAT REPAIR AND STORAGE

QUINTE MARINE
LAKEFIELD BOATS
Mod Inboards, Outboards, Cruiser-Style
Runabouts
PRINCECRAFT BOATS
Sales and Service
JOHNSON OUTBOARD MOTORS
VOLVO-PENTA STERN-DRIVE
CANOE BOAT TRAILERS
REPAIRS - DOCKAGE - SERVICES
1 Mile Road of Consecrain on No. 2
Phone: ERICKER 96236
M18-tf

BUSES

BUS SERVICE TO TRENTON AND AIR STATION
Leave Belleville
Daily Exc. Sunday and Holidays
6.45 a.m.
10.30 a.m.
12.30 p.m. Sat. only
2.00 p.m.
3.30 p.m. Sat. only
4.30 p.m.
5.30 p.m.
7.30 p.m.
11.30 p.m. Fri. and Saturday only
From Lower Mountain, Ont. to Belleville
301 Pinnacle St., WO 8-4478 or WO 8-4479
Chartered Coaches
RATHBUN BUS SERVICE LTD.
Trenton, Ont. — Phone EX 2-3000
20/6-tf

CONCRETE

W. DARNELL & SON
60 Years Concrete Work
Specializing in Trowelling
Reinforcing — Industrial Repairs
and Alterations
Concrete Floors
Trenching and Rock Filling
Phone WO 3-6021
D6-1yr

CONSTRUCTION

HUGH R. BELL
CONSTRUCTION
68 WALLBRIDGE ROAD
Builders — Joiners Houses
Altered and Repaired
FREE ESTIMATES
R. BELL — WO 8-6179
J. HOUGTON — WO 3-8077
20-3m

DECORATING

PAINTING, DECORATING,
PAPERING and PLASTERING
GENERAL CLEANING
SERVICE
Call WO 8-6136
BERT SMITH

DEAD STOCK SERVICE

BURNETT FUR FARM
Cash for sad or crippled farm stock, $3 — $15, according to size and condition. Also skins of same. Top results at time of pick-up. Widest guarantee satisfaction. Prompt service distance no ask for Kenith 2-6356 (no toll charge).
Dept. of Agriculture
Ltd. No. 27-R-63
F13-1yr

DEAD STOCK SERVICE
Formerly Nick Pecoul — Now
Under Management of
TRENT DEAD STOCK REMOVAL
We pay for horses, cows, dead and
sick stock, or remove same at
according to condition. Prompt
animals removed from
Phone Collect
Peterborough, 742-2127
TRENT DEAD STOCK
Lic. No. 177-R2-63
A23-1yr

DEAD AND DISABLED FARM STOCK WANTED
We pay highest prices from $2.
$10 each for animals weighing 900
lbs. and over according to size and
condition.
Phone Collect Norwood 639-3887
or Tweed 478-6585
B & D DEADSTOCK SERVICE
Elmo Lambchuck, Prop.
Lic. 305 C-63
C17-3m

DRIVING SCHOOL

Call "EXE" METHOD
DRIVING SCHOOL for
Low, low rates on new automatic
and standard cars. Fully insured.
Dual controlled
WO 3-6002 Anytime
C22-3m

ELECTRICAL SERVICE

LABELLE ELECTRIC
are now servicing
TV, radio and electrical appliances
Service on The West 15
Kilometre Point
DUNDAS STREET WEST
WO 3-1132
After 6 — WO 3-7263
O13-3m

FLOORS AND WALLS

PEDETTE - PARQ LTD.
Tile and Terrazzo Contractors
Glazed and Ceramic Tiling and
Wall Tile
Terrazzo Floors — Guaranteed
Repairs on Tile and Terrazzo
Granite on Tile and Terrazzo
Cement Finishing a Specialty
Phone WO 3-6402 or WO 3-6403
L. Matza — Proprietor — WO 3-6403
Adv.tf

FLOOR FINISHING

MARC DARBAR
Dial WO 3-6022 — 20 Bridge St. East
Floors Sanded and Finished
Expert Workmanship
Reasonable Rates
Specials on Stairs and Entrances
Hardwood Floors Laid
Free Estimates — Phone
M10-1yr

FLOOR FINISHING -

HAMLIN'S SERVICE
340 PINNACLE STREET
WO 3-6427 — WO 3-6428
Floors Sanded and Finished
Expert Workmanship Guaranteed
Modern Machines, Well Trained
Friendly Service
Specials on floor sanding, waxing,
varnishing, and polishers, varnishing,
and polishers, varnishing,
attention ,sisters.
O5-1y

INSULATION

Now is the Time to
Insulate Your Home
Enjoy Year-round Comfort
Free Estimates — Low Cost
SEALMORE INSULATION
COMPANY
302 Wilton Street, Peterborough
Riverside 2-3212
"25 years of Insulation Service
in Eastern Ontario"
M10-1y

LAUNDRY COIN OPERATED

WESTBOROUGH
LAUNDROMAT
Speedy
Laundry
Ltd.
89 Bridge Street
Consulting Road
A1-tf

MARINE SERVICE

CHARLIE'S MARINE SERVICE
GENERAL REPAIRS
Industrial, Outboards, Lawn Mowers,
Small Engines
OMC Factory Trained
Lakefield, Ont.
28 SOUTH GEORGE ST.
Phone 652-3309 WO 8-3909
Formerly With Nick Grace Marine
A12-3m

MIMEOGRAPHING RUBBER STAMPS

THE JAMES TEETH LIMITED
182-184 Front Street
WO 8-6775
Fast, efficient work covering all
needs. Letterheads, Envelopes,
Invoices, Circulars, Statements,
etc. One day service on all types
of Rubber Stamps, Numbering ma-
chines and Supplies.
Jn3-1y

MUSIC SCHOOLS

Private Instruction for
Accordion
Belleville Conservatory
of Music
154 Dundas St. East
Belleville, Ont.
Phone WO 8-6886
Member of Canadian
Accordion Teachers' Federation
344 Private Students
M10-1y

PICTURE FRAMING

PICTURE FRAMES MADE TO
ORDER
Fast Reliable Service
46 Bridge St. East
WO 3-6421
A7-tf

PRIVATE INVESTIGATORS

DOMAR INVESTIGATIONS
(Canada) Limited
Personal, Industrial and Domestic
Investigations
Detection, Undercover
Personal Investigations
Process Serving
Tracing and Location
TORONTO
43 Victoria St. Tel. 366-6295
OSHAWA
34½ Simcoe St. S. Tel. 728-6694
At Your Service
J17/23-6m

RUG AND UPHOLSTERY CLEANERS

WOODWARD DURACLENE
SERVICE
Call WO 8-6021
Rug and Upholstery Cleaning
— Free Estimates —
Oc. 15-6mo

RUBBER STAMPS

All Kinds of Rubber Stamps
Made to Order
"The Rug You Need It"
Be the Envelope Reminder of
Office, Sales or Shipping
Rubber Stamps
Seals and Stencils
THE JAMES TEETH LIMITED
182-184 Front Street
WO 8-6775

SERVICE STATIONS

PETERBOROUGH
TRANSPORT SERVICE STATION
Gas and Diesel Fuels
WO 3-6421
Open Every Night & Every Sunday
Lubrication — Gas — Oil — Diesel
Fuel Pumps
Motor Repairs
Parts and Accessories
A7-tf

SERVICES

ED. JOHNSON
Painting, Paper Hanging
Interior and Exterior Work
Free Estimates
FIRST CLASS WORK
WO 3-6021 between 8 and 12 a.m.
or 5 and 10 p.m.
S23-1m

TESTED TANKS POSITIVE, WO
3-6788 Trenton
A20-1m

GLASS WINDOW CLEANING
Prices and Windows
Reasonable
24 Alexander Street — WO 3-6021
"20 Years On Your — Thats Us"
D21-1y

SERVICES

BALLOON HIGH FLOOR AND
WINDOW CLEANING — Phone
Anytime WO 3-6887 or WO 3-
6888

TYPEWRITER

THE JAMES TEETH LIMITED
Typewriter and Business Machines
182-184 Front St. — Phone WO 8-6775
Typewriters for Rent, Sale or Lease
J23-1y

TAILORING

BENITE'S TAILOR SHOP
Custom Tailoring, Ladies & Gents
Alterations and Repairs
24 YEARS EXPERIENCE
Phone WO 3-6488
236 FRONT — WO 3-6488
(Above Coast's)
A10-1m

VACUUM CLEANER SERVICE

VACUUM CLEANERS
Electrolux Sales and Service
Vacuums and Floor Cleaners
Owners is All Makes
Phone 968-6611 Madoc Area
WO 3-6396
MRS. HERBERT, Stirling
S23-1m

WATER PRESSURE SYSTEMS

PEMBROKE PUMP CLINIC 583-3396
Pumps Sold, Serviced, Repaired
Telephone WO 3-6388
J23-1m

Do YOU Suffer From

IMPAIRED HEARING?

WE RECOMMEND THE MARK IV
One of the Pioneers Belonging Hearing Aids

- WORN BEHIND THE EAR CONSTRUCTION
- VERY CLEAR RECEPTION
- EXTREMELY LIGHT IN WEIGHT
- FREE HEARING TEST — NO OBLIGATION

COME IN AND TALK IT OVER WITH A MEMBER

TERMS — SATISFACTION GUARANTEED

ED. LOGAN - JEWELLER

BRIDGE ST. EAST — One Door East of 6 Corners

EATON'S

Commander Work Boots

Men's "Sanitized" Leather Boots

ONLY AT EATON'S . . . and made to EATON'S high standard of quality and workmanship! Full grained leather uppers, "Neverwet"-vented soles and leather lining, "Sanitized" for lasting freshness. Styles as shown . . . and many others!

A. Sturdy Blucher Work Oxfords
3-eyelet . . . with long wearing cork and rubber composition soles and heels. Black only. EE width. Full and half sizes 6 to 11.
Pair **7.99**

B. Plain Toe Work Boots
Work boots with hard-wearing cork and rubber composition soles . . . rubber heels. Black only. EE width. Full and half sizes 6 to 11.
Pair **7.99**

C. Plain Toe Work Boots
Sturdy, long-lasting double leather soles and rubber heels with steel shanks. Black only. EE width. Full and half sizes 7 to 11.
Pair **10.99**

—EATON'S Main Floor Boot

EATON'S 3-Day Offer! Pay as Low as 99.95 for a 3-Piece Bedroom Suite!

Come and see them for yourself, to appreciate their remarkable value. Outstanding features include:

- Heavy frame construction of solid birch
- Gleaming Walnut finish; bright Brumbrite metal drawer pulls
- Hand-rubbed tops with veneered edges
- Dresser on nylon centre-guides; drawerlist at front and back
- All drawers with large, clear, tilting mirrors

APPROXIMATE SIZES: Triple Dresser 36"x17"x30" high, with 6 "silk" mirrors. Double Dresser 42"x17"x30" high, with 36"x28" mirror. 4-drawer Chest 32"x17"x40" high. Bookcase or Panel-style beds in 36", 54", or 39" sizes. Night table 16"x16"x25" high.

Choose From Four Sizes!

No Payments Until February!

Triple Dresser, Chest, Bookcase Bed (no 2-Bookshelf), Spanish, 3-piece suite **134.95**

Double Dresser, Chest, Panel Bed, Spanish, 3-piece suite **99.95**

Triple Dresser, Chest, Panel Bed, Spanish, 3-piece suite **124.95**

Double Dresser, Chest, Bookcase Bed, ... **114.95**

Matching Night Tables, Spanish, each **16.95**

"Greb" "Kodiak" Insulated Boots

Vulcanized insulated construction. Water-repellent with all rubber soles and heels. Tall only. Sizes 7 to 12 half sizes included EEE widths.
EATON Price, pair **19.79**

—EATON'S Main Floor Boot

Made Exclusively for EATON'S

"Mason and Risch" Pianos

Designed with separate brass agrffe (usually found only in expensive Grand Pianos), full 88-note keyboard, double coated reinforced hammers, copper-wound bass strings, blued steel tuning pins, "Perma-Crown" sounding board. Lustrous hand-rubbed satin finish.

EATON Price, each **795.00**

(Bench Extra)

—EATON'S Basement

SAVE 20.00 on the 7-piece Suite.

Choice of 2 sizes! Chrome or Bronzetone!

Dinette Suites with Inlays

"Arbortie" table tops with assorted inlays on woodgrain effect. Marvresistant leg tips. Embossed plastic chair covering. Choose BRONZETONE frames, "Brown Walnut" table top, Copper Brown/White chair covering . . . or CHROME frames, "Grey Walnut" table top, Grey/Charcoal chair covering.

Save 12.00! Ord. 59.50
30"x48" table extends to 60", 4 chairs. Special, 3-pc. suite **47.50**

Save 20.00! Ord. 89.50
36"x48" table extends to 60", 4 chairs. Special, 7-pc. suite **69.50**

39" Continentals

Mattress, Box Springs, Legs!

EATON'S Special Price, complete **48.88**

2 Combinations for $91.95

The "Hampshire" mattress has hand-tufted pocketed cotton coats, pre-laced border, 236 coils and quilted ticking. Box springs, steel, 6 coils. Matching foot spring, set of 4 Sculptured legs.

—EATON'S Third Floor

¼ to ⅓ Off Dress Fabric Remnants

EATON Special Price, each ..... **.11 to 5.00**

A grand assortment of remnants to clear at a substantial saving . . . many fabrics to choose from including woollens, rayons, cottons and blended fabrics. Colours are many and varied. Widths are about 36", 45" and 54". Shop early for best selection.

—EATON'S Main Floor Bolts

Buy NOW with NO DOWN PAYMENT on EATON'S Budget Plan

(Minimum Purchase $5.00)

If desired,
NO MONTHLY PAYMENTS UNTIL FEBRUARY, 1964

On purchases of $25 or more. Phone Personal Shopper, Dial WO 3-6421

T. EATON Co.

● OPEN DAILY 9.15 a.m. to 5.30 p.m. ● WEDNESDAY 9.15 a.m. to 12 NOON ● FRIDAY 9.15 a.m. to 9 p.m. – DIAL WO 2-4561

THE WEATHER
Friday—mainly sunny and continuing warm.
Low 45—High 68

Authorized as Second Class Mail Post Office Department Ottawa

The Ontario Intelligencer

BELLEVILLE, ONTARIO THURSDAY, OCTOBER 24, 1963

TEMPERATURES
Max. Min.
Today 69 44
One Year Ago 48 & 30

7c Per Copy, 40c per Week

CALL WATERFRONT CZAR TO OTTAWA

Stricken Farmers Plan Meeting With Ont. Govt.

Will Seek Some Relief Due to Long Drought

By THE CANADIAN PRESS

Drought - stricken farmers from southern Ontario meet today with Agriculture Minister William Stewart as summer-like weather continues to parch farm and woodland throughout the province.

Record - high temperatures were recorded from Kenora to Windsor Wednesday and more of the same is forecast today.

The farmer delegation today is seeking provincial relief in its meeting with Mr. Stewart, who has described the drought condition as the worst since 1901.

However, no relief is promised by the weatherman and a further outbreak of brush and forest fires is threatened this weekend.

In North Bay, Frank Miller of the lands and forests department said Wednesday "we can expect bad trouble if we have a wind."

Forty forest fires were burning in the province Wednesday, nine in the North Bay area and eight around Sudbury.

WOULD SEED CLOUDS

Meanwhile, Mayor R. C. Sargent of Owen Sound has asked the Ontario government to hire a cloud-seeding plane to bring relief to farmers. He said in a Toronto interview a firm of weather consultants in technical claims cloud seeding can be done if there is rain in the prevailing weather system.

In Essex County in the province's southern tip, drought has a giant tinder box, Chief Archibald Sandberg of the Leamington and Mersea Township fire department said only one spark is needed to start a major fire.

He said there is a danger if hunters are allowed into the area only on the opening day Saturday of the pheasant hunting season.

Tobacco beet weigh scales in Chatham and Wallaceburg in adjoining Kent County have been closed since dry, windy weather is drying up stockpiled supplies.

FARMS DRY UP

Lands and Forest department officials say many swamps and feeding streams have dried and wildfowl in the province have little cover and other feeding grounds have been burned out by bush fires.

Today's 78 degrees at Windsor and Hamilton Wednesday were records for the date. At Timmins, the high was 75, a

(Continued on Page 14)

(Continued on Page 14)

No Answer By Banks On Request

MONTREAL (CP)—Officials of the Seafarers' International Union (Ind.) gave no indication early today whether the members would respond to an appeal by federal maritime trustees to return to their jobs.

Nor was there any comment from Hal C. Banks, the union's Canadian president, on a summons to meet the trustees in Ottawa today.

Mr. Banks left what appeared to be a union executive meeting at the SIU's Montreal headquarters at 8 p.m. EDT Wednesday night and returned to his home in suburban Point Claire shortly before midnight.

He refused to open his door to reporters and could not be reached by telephone.

Meanwhile, some SIU members and officials remained at union headquarters. One official said they were keeping in touch by telephone with representatives in Ottawa.

Latest reports indicated the general walkout of SIU members, which started last week end, had tied up at least 21 Inland cargo vessels in eastern Canadian ports. No SIU crews had left ships on the west coast.

ISSUE APPEAL

The appeal to return to work was issued following a meeting of the three-man board of trustees empowered to take over full control of the SIU and four other maritime unions. The trustees also summoned leaders of the five unions to a meeting in Ottawa.

Some 400 seamen milled about SIU headquarters Wednesday night before the trustees met. Some were already straggling home after collecting clothing and other belongings from their lockers.

In Toronto, William Glasgow, SIU port agent, said the union would comply with trusteeship legislation but declined to say whether his statement indicated a return to work.

"Our decision was that if there were any new developments we would hold another meeting, and we will have one

BANKS SPEAKS — Hal Banks, president of the Seafarers' International Union, clutches a lighted cigarette between his teeth as he talks through a microphone to union members massed in Montreal's Atwater Market, urging them to vote against returning to their ships in protest of federal trusteeship of maritime unions. The seamen voted overwhelmingly to stay off their jobs. (CP Wirephoto)

Algerians and Moroccans Locked In Fierce Battle Over Oasis

By STEPHEN HUGHES

ZAGORA, Morocco (Reuters) — A fierce battle today raged between Algerian and Moroccan forces near the strategic oasis of Hassi Beida and the outpost of Tinjoub in the disputed desert area.

Moroccan military sources said the Moroccan Army was receiving air support as both sides prepared for further battle.

The fighting began when powerful Algerian forces attacked the Moroccan lines Wednesday and continued through the night.

The Moroccan command estimated the Algerian strength at three battalions armed with machine-guns and heavy mortars.

Newspaper men said they saw about 5,000 to 6,000 Moroccan troops, nearly all infantry, dug in with machine-gun nests on high ground overlooking the two tiny oases of Hassi Beida and Tinjoub.

Wednesday night the oases were being blasted at regular intervals by heavy Algerian mortar fire.

It was impossible to estimate casualties as fighting was dispersed all day along a front about 30 miles long. But there were dead and wounded on both sides.

At dawn Wednesday the Algerians made a diversionary attack on a gift unmanned outpost to the north, driving out the 20-man Moroccan garrison.

When the Moroccan Army moved to retake the post, the Algerians launched a major attack on Hassi Beida and Tinjoub to the south.

Late Wednesday night the Moroccans still held the rocky escarpment which overlooks the Hassi Beida waterhole.

Propose Ways To Speed Up

By RONALD LEBEL

OTTAWA (CP) — Having passed three items of legislation in the 18 working days since the session resumed, the House of Commons Wednesday set up a committee to propose ways of making it more efficient.

Although all parties endorsed creation of a 13-member special committee headed by Speaker Alan Macnaughton, they took different approaches to the issue of streamlining the ancient rules of parliamentary procedure.

Prime Minister Pearson and Social Credit Leader Thompson said far-reaching rule changes are needed to speed up the parliamentary machinery and boost the public image of the lawmakers.

Opposition Leader Diefenbaker and New Democratic Leader Douglas agreed that the Commons wastes considerable time. But they warned against any changes that would turn over more control to the all-powerful cabinet at the expense of the historic rights of MPs.

The new committee, whose members will be named later, will be empowered to call expert witnesses and file interim reports to the House.

CETIS RADIO?

It starts with one strike against it, since similar committees set up in recent years failed to agree on most of the proposals they discussed.

Today the Commons resumes debate on amendments to the income tax act arising from the June 13 budget.

The present legislative pace was demonstrated clearly Wednesday when preliminaries took up two hours, leaving only 90 minutes for study of government legislation—in this case Mr. Pearson's motion for the procedure committee.

Prime Minister Pearson suggested question periods be limited to 30 minutes except on special occasions; that set periods be allocated for study of particular bills, and that the House sit beyond the normal 10 p.m. adjournment to clean up unfinished business.

Wilson Attacks Home

By JOSEPH MacSWEEN

LONDON (CP)—Prime Minister Sir Alec Douglas-Home was pictured today as trying to ride into the House of Commons on the "coat-tails" of Labor member Anthony Wedgwood Benn, the former "reluctant peer."

Labor Leader Harold Wilson raised a ruckus of shouts and laughter when he suggested that the new prime minister could thank Benn for opening the way to a Commons seat.

The prime minister was not able to attend today's emergency debate in the Commons

(Continued on Page 14)

U.S. Clears Way to Sell 120 Million Bushels of Corn

WASHINGTON (AP) — The U.S. government has cleared the way for sale of 1,200,000 bushels of corn to Hungary. But the largest issue of wheat sales to the Soviet bloc remains confused.

Cabinet officers huddled Wednesday with a Soviet trade delegation and failed to iron out the chief obstacle to completion of the wheat deal—the higher shipping rates charged by American shipowners.

There is a growing feeling here that the problem can be resolved only by a White House decision, not through negotiation.

The corn sale to Hungary was resolved smoothly because corn and other grains are exempted from the condition that wheat sold to the Soviet bloc must be carried in American ships where "available."

The commerce department approved the $1,209,384 shipment by issuing a licence for its export, and a spokesman for Cargill Incorporated, big Minneapolis grain processing and shipping firm, said the corn will be shipped soon, probably from an east coast port.

Involved are 39,000 long tons of corn—about one - third the amount the Communists are ex-

(Continued on Page 14)

White Hawk Would Return To Ways of Her Forefathers

LOS ANGELES (AP) — Rangers at Angeles National Forest did a double-take when they received this letter:

"How can I find out if Indian squaws still suppose can live on land and hunt, fish and bring food from mother earth, not from tin cans?

"Not make mess with tin cans, bottles and papers like white brothers, keep mother earth clean for future generations. Not waste fish, footed animals . . . signed, White Hawk."

White Hawk identified herself as a Chippewa Indian with a hankering for a piece of land where she could pitch a wigwam and return to the ways of her forefathers.

Anselmo Lewis, chief ranger of the Mt. Baldy district, answered White Hawk in kind.

"It is with sincere regret that we must inform you that it has been many winter moons since there was forest land in this area on which you could live and return to the

(Continued on Page 13)

SIU's Hal Banks Agrees To Meet With Trustees

To Confer Separately With Heads of Unions

OTTAWA—(CP)—Waterfront czar Hal C. Banks has agreed to come to Ottawa for a face-to-face showdown with the federal trustees who have taken legal — if not physical — control of his rebellious Seafarers' International Union of Canada.

Mr. Justice Victor Leonard Dryer said he talked to Mr. Banks by telephone shortly before 10 a.m. EDT.

He said Mr. Banks agreed to come to Ottawa as quickly as possible for the meeting, which is expected to take place in an Ottawa hotel.

The Vancouver jurist said no time had been set for the confrontation with Mr. Banks—except that it would take place as soon as the SIU leader could arrive to Ottawa.

Action on the Great Lakes labor crisis was happening on two fronts—the three trustees working on their own to meet separately with Mr. Banks and the leaders of the four other maritime unions today, and the cabinet meeting for the third straight day.

HOLD SPECIAL MEETING

The full cabinet met right after a special midnight committee mapped out plans for dealing with the illegal strikes of SIU members that is crippling Canadian shipping on the Great Lakes and seaway canal.

The special cabinet team was presided over by Labor Minister Hellyer, and included Defence Minister Hellyer, Justice Minister Cherrier, Transport Minister Pickersgill and Immigration Minister Fayreau.

The meeting was also attended by Air Marshal Frank Miller, chairman of the chiefs of staff; Vice - Admiral H. S. Rayner, chief of naval staff; RCMP Commissioner C. W. Harvison; Chairman Howard C. Mann of the National Harbors Board, and senior officials of the departments of external affairs, labor, justice and transport.

Emerging from the meeting of the special committee, Mr. MacEachen said he had not heard today from Mr. Banks but appointed Wednesday to take over the SIU and four other marine unions.

Moving swiftly after cabinet proclamation of Parliament's union trusteeship law, the three trustees flew to Ottawa, conferred with Labor Minister MacEachen for three hours Wednesday night and then:

1. Sent telegrams asking SIU President Banks and the lead-

(Continued on Page 14)

Yogi Berra Is Manager Of Yankees

NEW YORK (AP) — Yogi Berra was named manager of New York Yankees today, confirming reports that had been widespread since Ralph Houk was promoted to general manager two days ago.

Dan Topping, co-owner of the Yankees, made the announcement, saying Berra had been signed a week ago and that the contract was for one-year at Berra's request.

Topping said Berra's salary would be less than he received this year as a player-coach—reported to be $45,000 — and added that Yogi would no longer be an active player.

Appointment of the 38-year-old former catcher was announced at a press conference. It had been common knowledge that Berra was the choice from the minute Houk was promoted Tuesday after leading the Yankees to three American League pennants and two world series championships in his three years as manager.

Houk succeeded Roy Hamey, who resigned because of ill health.

Berra, one of the most popular players in baseball and the top home run hitting catcher in major league history, takes over the managerial spot after a 17-year career with the Yankees.

This last season, Berra served his first year as coach, and also was a part-time player.

Berra, born Lawrence Peter, but known all as Yogi—a nickname he picked up as a boy —was 38 last May.

Rock 'n' Roll Rebels Returning To 17th-Century Way of Living

SOUTHAMPTON, England (AP)—There'll be some tired, *ing*, rock 'n' roll rebels among the 198 passengers sailing home today to their 17th-century way of life on remote Tristan da Cunha Island.

The Tristan elders found life in Britain too swift and yearn to return to the tiny windswept South Atlantic island from which they were driven by volcanic eruptions 50 years ago.

But the young ones don't want to go home.

Some are going back only because their parents say they must. One is 17-year-old Rosemary Green. She fell in love with the twist and television and translator sets.

"I'll be back for good when I'm 21 and my own boss," she vowed.

Rosemary and like - minded teen-agers packed all the radios and record players they could afford in the long nights of Tristan they'll take back with them 'n' roll to compete with the everlasting winds that whip "the loneliest inhabited island in the world."

They are lugging back comic books and paperback novels, too, to read by lamplight in their stone cottages.

The 147 adults and 41 children today boarded the Norwegian Danish liner Bornholm for the 17-day trip to their island, about midway between Africa and South America.

British authorities evacuated Tristan's 268 inhabitants in October, 1961, after earth tremors created big cracks in the island's surface and touched off fiery eruptions of its 6,780-foot volcano.

Today's Chuckle

To stay young, associate with young people. To get old in a hurry, try keeping up with them.

THE WEATHER

Synopsis — More record maximum temperatures are expected throughout Ontario today. A weak disturbance is moving northeastward and will cause some cloudiness in southern areas today and Friday. Elsewhere warm dry, mainly sunny weather will continue.

Parliament At a Glance

By THE CANADIAN PRESS

WEDNESDAY, Oct. 23, 1963

Labor Minister MacEachen announced that the cabinet has proclaimed the marine union trusteeship act, thus making it law.

He named Mr. Justice V. L. Dryer of Vancouver, Judge Rene Lippe of Montreal and C. H. Millard of Toronto as the trustees.

Opposition Leader Diefenbaker led opposition parties in endorsing the action, aimed at the rebellious Seafarers' International Union.

Mr. Diefenbaker said a proposal to modernize Commons procedure should avoid increasing the powers of the cabinet.

NDP Leader Douglas said the public is demanding more efficiency and speed from Canada's parliamentary system.

Social Credit Leader Thompson said a sharp overhaul is needed because the public image of Parliament is being destroyed.

THURSDAY, Oct. 24

The Commons meets at 2:30 p.m. to debate income tax resolutions from the June 13 budget. The Senate meets at

Dust From Volcano Eruption Produces Beautiful Sunrises

NEW YORK (AP)—Scientists say that a massive volcanic eruption in Indonesia last spring has apparently deposited layers of dust high in the atmosphere producing unusually beautiful sunrises and sunsets.

Not only do particles from the eruption diffuse the sunlight into a spectrum of color, but at a high altitude they also mirror the light for a longer period from the unseen sun.

"It means you can see the refracted sunlight for a greater length of time after the sun has disappeared or before day," said Franklyn Branley, astronomer at Hayden Planetarium here says.

The volcano Agung on Indonesia's island Bali erupted in March.

Dr. A. R. Meinel, of the Stuard Observatory at the University of Arizona, told a recent seminar in Rochester, N.Y., that two layers of dust resulting from the Agung upheaval—one at about 90,000 feet, the other at 150,000 feet.

Nature seldom sets the scene for such twilight spectaculars, expected to last a month.

Meinel said there was a simi-

volcano Krakatao, in the same area, erupted bringing about beautiful sunsets and sunrises for more than a year.

'Make-Shift' Tug Crews Dock Liner

MONTREAL (CP) — Three tugs manned by supervisory personnel in place of regular SIU crews brought the Canada liner Carmania to dock today, after a strike tie-up had said they would bring the 20,000-ton liner to dock with or without the aid of crews.

However, McAllister Towing Limited, which dispatches eight privately-owned and two National Harbor Board tugs, managed to get together captains and non-SIU engineers to man the vessels.

"Don't ask too many questions about the make-up of their crews," a McAllister spokesman said. "You can call them make-shift."

Quinte School Valedictory Given by Bill Buddle

Mr. Reid, honored guests, visitors staff and students of Quinte. When I began thinking of this address, I was troubled with the problem of how to say goodbye, and include the other feelings that go along with this goodbye. The feeling of regret, sadness, or melancholy if you wish the elation and joy that is felt and the deep feeling of gratitude.

One might wonder why I say regret is a part of this goodbye. Well it seems to me that no matter what you do, you can usually look back and see places where you could and should have done better. You like to take sort of an aloof and superior attitude because you made it and advise those coming along to be apathetic, not to let their work slide, not to let their school down but then this aloofness usually will give way to a feeling of humility and regret when you realize that you had been told the same thing and had perhaps not listened too carefully.

Much more prominent is the sadness and geslancholy that goes along with this goodbye. It is one that may well be the last for so many who have shared the same rooms, and halls, and teachers with you for the last five years. Even those with whom you differed will be missed. All these friends who together have helped mold the character you partially molded here at school, will no more be a unit.

WILL MISS SCHOOL

The school itself will be missed. Oh! We did complain about narrow stairs and halls, poor ventilation and so on. It's now like an old house you had to move away from, and though you like your new house there are yet things from the old one will be remembered — the cement blocks painted a sorry green in the new wing, the unfinished paintings in the room that used to be Mr. Craigheads — somewhere two hundred and something, the view from the window down in Mr. Clanu's english class. Our picture of the school as it was will stay with us, even though it's now so changed etc.

There will also be a tinge of regret when we think how we will no longer share the youthful exhuberance displayed at the football games, the singing of the boys and girls at their first school dance, nor the gaiety of and laugh at the antics we had about the mysterious seniors, as they carried their dignity of their books to and from school. Our happiness comes also now with the new building and Albert Lackey to go out, armed with the skills and ideas developed here, and the boldness of one who perseverred, and made it through high school, to take on new jobs, more schooling, or be in any case the rest of our lives.

DEBT OF GRATITUDE

But through this talk of how we made it, and how we persevered, comes the debt of gratitude we owe those who helped us. We cannot bid our school farewell without thinking about and thanking the people who put so much into the effort that got us through. To our teachers and parents that caused us to think, and have thus developed us into what we are and will become, will be a part of us always. Though we may forget many things, the personal qualities will always show what these people have added.

And so with a touch of regret, a touch of sadness, a sense of joy and a sense of gratitude, I bid thee Quinte goodbye.

Bill Buddle.

SHOT BY TERRORISTS

CARACAS, Venezuela (Reuters)—Terrorists shot a city police sergeant five times Wednesday night and stole his pistol. The sergeant was reported to be near death. At least 53 Caracas policemen have been killed in the last 12 months by terrorists apparently intent on stealing their guns.

1¢ Sale
SPECIAL VALUE
ATTRACTIVE GIFT
WALLETS
$5.00 Value
2 for 5.01
McKEOWN'S
DRUG STORE
271 Front St. WO 8-8772

Y's Activity

The United Appeal campaign is an important item of interest with members of the Y.M.C.A. Many have turned out to assist in the house to house canvassing. Boys and girls from the Hi-Y clubs have contributed their share in this community service project. The United Appeal is worthy of a greater response this year than in previous years. The demand for services continues to grow and the necessary financial support must also increase. It is only through your full support of the United Appeal that the participating members are able to provide their various services to the citizens of Belleville.

Airman Fined For Taking Car Without Consent

A Trenton airman, who pleaded guilty to joy-riding today was warned by Magistrate T. Y. Wills about his record.

He was Leading Aircraftsman Albert Lackey who was fined $25 for taking without consent, the car of a fellow airman Sept. 28th.

Lackey admitted taking the car from the 8RD barrack block after removing the keys from the owner's locker. He drove the car to his home at Carp, where, he said, police were contacted by provincial police from Ottawa. He later left the car with the OPP.

Assistant Crown Attorney Gordon Robertson asked a fine of $50 and costs on the basis of a technicel offence."

The magistrate noted the 20-year-old airman already had been charged with theft at Perth last year.

"Lackey, you had better be careful what you're doing," warned Magistrate Wills. "You are building up a record. One next offence will land you in Jail—and you know what that means as far as the airforce is concerned."

Napanee Dealer Wins Dismissal On Technicality

A charge of failing to register a car sale was dismissed against a Napanee dealer on a technicality in Belleville this morning.

Arthur Brinklow pleaded not guilty to the charge before Magistrate T. Y. Wills then later in evidence admitted he failed to register the sale with provincial authorities within the required six days.

He then pointed out that he was charged under the name of Arthur Brinklow Motors which he said was non-existent.

Magistrate T. Y. Wills agreed there was "no legal status to a car sold called Arthur Brinklow Motors."

Dismissing the charge he cautioned the dealer: "You are very lucky. You don't deserve it."

SYLVANIA
MOVIE
LIGHT
● USE AS SPOT OR FLOOD AT TOUCH OF SWITCH
● TILT MOUNT FOR BOUNCE LIGHT
● GOOD FOR FORTY ROLLS OF FILM
DROP IN AND SEE THIS NEW MODEL
Duff's-Drugs
"Your Friendly Store"
WO 8-7823 Free Delivery
Open Tonight 'til 8.00

Two N.E. Employees Save Expectant Mother From Threat of Fatal Burns

Presence of mind on the part of two B.N.E. Electric employees who spotted a woman running from the side door of her house with her clothes afire, yesterday saved an expectant mother from possible fatal burns.

In Belleville General Hospital with serious burns is 22-year-old Mrs. D. V. Willis of 24 Wilkins Street.

She was rushed to hospital in a factory workers' car when a doctor and an ambulance were not immediately available.

Mrs. Willis suffered severe burns to her right arm and side. She will be in hospital for at least two weeks or longer if skin grafting is required.

Mrs. Willis was preparing the evening meal when as she leaned over the stove to adjust the flame on the front of her dress caught fire.

She fled from the house onto the adjoining lawn and was spotted by Northern Electric employees as they left the factory premises on their lunch hour.

Harry Whitaker ran to the woman and managed to put out the flame on the dress while Fern Cornell ran to a nearby house and called for help.

Deputy Fire Chief Albert Lackey and Fireman Sept. 28th.

In the meantime Mr. Salisbury placed Mrs. Willis in his car and took her to hospital.

Mr. and Mrs. Willis have a small daughter, Kathy Ann, and who was with the mother at the time of the accident. Mr. Willis works for the Bill Cook Tobacco wholesale firm.

Deadline Dates For Christmas Mail Given

Deadline dates for Christmas mail for Canada's Armed Forces serving overseas have been announced through the Royal Canadian Postal Corps.

Ordinary letter mail addressed to the United Kingdom and Europe must reach Montreal by Dec. 10. Air parcel post for England could be in Montreal not later than Dec. 12 but two days earlier if addressed to Europe, the Middle East or the Congo.

Air mail letters to Britain must reach Montreal by Dec. 15 and Dec. 12 if going to Europe. Ordinary parcel post and newspapers must reach Montreal by Dec. 7 if they are to be flown to Britain that end the Congo in time for Christmas. For airmail letters to these destinations Dec. 13 is the deadline.

When sending air mail letters and air mail post to Indochina via Box 220, Saigon, post not later than Nov. 30.

The special service for Indochina has been arranged and next-to-kin have been notified.

For last Christmas' airlift, the Armed Forces Postal Services shipped over 1,000 bags of mail weighing approximately a quarter of a million pounds.

Postal authorities have announced that particular care should be taken to ensure that all mail for Canadian Forces overseas is properly addressed and fully prepaid at the postage authorized rates of postage. A customs declaration form 919 must be completed and affixed to all parcels.

Failed to File Income Tax Return

Failure to file his income tax return resulted in a Shannonville contractor into magistrate's court in Belleville today.

Ross Brant was fined $25 and $3.50 costs by Magistrate T. Y. Wills. He pleaded guilty to the charge, laid by RCMP Constable George Lillis.

Thomas Rupert, Madoc, Pres. Of Pharmacists

Who should pay the drug costs under any medicare program was fully discussed at the fall meeting of the Quinte Pharmaceutical Association held at the Shrine Club on Wednesday evening.

Mr. John E. Turnbull, secretary manager of the Canadian Pharmaceutical Association, and Mr. Colin Colling, toured Europe after attending a meeting of the CPA in Montreal, gave some comparisons of the different medicare programs now operating on the Continent.

The meeting was chaired by Wayne Simmons of Trenton, president of the association.

Tom Rupert of Madoc, was the unanimous choice of the nominating committee of which Mr. Colling was chairman, for the office of president for the ensuing year and he was heartily greeted by the members at large.

The secretary treasurer of the association will be Keith McCaffrey of Barrister Hall, Campbellford, Wayne Simmons of Trenton and Bruce Lattimer of this city, will act as directors.

Mr. Rupert in accepting the office stated he was not pleased with the attendance at the meeting and would strive in his year of office to advance the interest of the association.

Incidentally he won the award at the meeting and applied it to next year's draw.

OUTLINES BRIEF

Mr. Turnbull, in forceful language outlined the brief presented by the pharmacists to the government. He explained the present payment and insurance agreements in full and declared that Ontario's plan was nearer to Alberta's than any other agreement. He stated that no member of the pharmacists was on the committee but hoped that this would soon become a reality. He also stated that Canada was the only country having a drug plan in which the druggists pharmacists wanted the tax removed and relief from income tax. His statements were frequently quoted by the speaker and his address was enlightening to the members of the profession.

The speaker was introduced by Cleo Collin and the thanks of the meeting was expressed by Bruce Ireland of Trenton.

James Barton, in charge of pharmacy courses at Queen's, stated they had a deserving recipient this year and that the salary was stimulating interest among students and no doubt more would make pharmacy their life's work. At the conclusion of the meeting the members broke off in groups to spend a social hour and talk "shop."

Three CGIT Delegates Will Attend Course

Mrs. Harry Thompson, Miss Gloria Fleming, and Miss Marion Pardy of Belleville will represent Bridge Street United Church C.G.I.T. at Leaderscope, a conference for Leaders within the Canadian Girls' in Training Movement, to be held in Toronto, October 25, 26, 27, in the Central Branch of the Y.M.C.A.

The theme speaker for the conference will be Miss Lois Tupper, Director of Women's Leadership Training School, McMaster University, Hamilton.

The Bible Study period will be directed by: Miss Lois Boast, Secretary for Church Vocations Committee, United Church of Canada.

The purpose of the Conference is that we may become more aware of the Scope in Christian service."

Elizabeth Arden
CREAM RINSE
THE LIFE GIVING CONDITIONER FOR HAIR
GIANT 8-OZ. SIZE LIMITED TIME ONLY
2.50
REG. 4-OZ. $2.00
LATTIMER'S
DRUG STORE
228 Front St. — WO 8-3569

Santa Parade Committees Now Formed

The Belleville Santa Claus Parade Committee met at No. 3 Fire Hall on West Moira Street on Tuesday night with Fire Chief Gerald Vance in the chair.

There was an excellent turn out of interested persons and because of this, the separate committees were formed and put into operation.

All present were enthusiastic and resolved to make this year's parade, if possible, even more outstanding than last year's. The spirit of willingness found will go toward making a better parade for the children in and surrounding Hastings County.

The parade committee will meet again next Tuesday night to discuss further plans and progress and will be meeting every Tuesday night at 7:30 p.m. at No. 3 Fire Hall.

Anyone who has not already been contacted and wishes to help in any way, are asked to be present at the next meeting.

Anyone wishing to make donations to the Santa Claus Parade Committee, are asked to make their cheques payable to the Belleville Santa Claus Parade Committee and send them to Mr. George Rutledge at the John R. Bush Funeral Home, 80 Highland Ave.

Youth Placed On Probation For Shoplifting

A 16-year-old youth, charged with shop-lifting from Belleville's newest department store, was placed on one year's probation by Magistrate T. Y. Wills.

He was charged after a floor walker at Rileways stopped the youth — in company with a juvenile — leaving the store October 1st with about $10 in goods. He later confessed to another theft from Rileways two weeks earlier.

"I suppose some of your friends may give you the idea that this is a smart thing to do — if you can get away with it," said the magistrate as he suspended sentence. "Well it isn't smart and you didn't get away with it. Now you have a criminal record."

Car Write-off After Striking Hydro Pole

A 33-year-old Deseronto man escaped with minor injuries last night after the automobile was virtually impaled by a hydro pole on Highway 37, north of Belleville.

Police said Charles Clifford Bowers lost control of his car on the old section of Highway 37 north of Club Cedars, when the headlights failed.

The vehicle crashed into the ditch and struck the pole. The impact rammed the pole through the radiator, cracking the frame.

Bowers was treated for eye and arm cuts. The car was a write-off.

OPP Constable Howard Adamson investigated.

DIE AFTER OPERATION

WINSTON-SALEM, N.C. (AP) Michael Genovese died Tuesday, 24 hours after his twin brother Mark, died during an operation to separate them. The twins were joined at the head at birth last Nov. 3.

IT'S NEVER WHAT YOU PAY!
IT'S WHAT YOU GET—
THAT COUNTS
It must be getting more and more confusing by the day to any consumer in this area. It seems that ever-powering stress is being placed by "big" operators of retail stores on the prices of their goods. We, at Schwab's, believe that one should always be guided more by what you get than by what you pay. You are sure you get your money's worth at Schwab's.
SCHWAB'S
222 FRONT ST. BELLEVILLE

Obituaries

MRS. H. NORMAN Madoc

The funeral of Mrs. Mary M. Norman of Millbridge was held on Wednesday afternoon, October 23rd from the MacKenzie Funeral Home, Madoc, to Eldorado United Church where service was conducted by Rev. R. A. Milley, assisted by Capt. H. Wilson of Belleville.

The service was largely attended and there were many beautiful floral tributes. On Tuesday evening an L.O.B.A. service was conducted in the funeral home and was under the direction of Millbridge Lodge.

Bearers were: Roy Rosenstahl, Joe Lason, Tim Andrews, Tom Hogan, Charles Griffin and Don Armstrong.

Interment took place in El-

ARTHUR DAVIS

In failing health for some time, Arthur Davis of 164 Avondale Road, Belleville, died at the Belleville General Hospital on Wednesday. He was in his 68th year.

Born in Burton-on-Trent, England, he was the son of the late Mr. and Mrs. Samuel Davis.

In his wife, the former Emily Scroggins, predeceased him.

He was a member of Christ Church and a life member of the Loyal Orange Association. He was also a member of the Forestry Battalion and saw service in France from 1914 to 1918.

He is survived by one daughter, Mrs. G. A. (Edna) Nix of Belleville, and one sister in England. Also surviving is a grandson in England.

Funeral on Saturday afternoon from the Thompson Funeral Chapel.

Batawa Will Get Natural Gas Service

Natural gas service is being extended to the community of Batawa, it was announced today by C. J. McCarthy, vice-president and general manager of Lake Ontario Natural Gas Limited.

The community, originally built in conjunction with the construction of the manufacturing plant of the Bata Shoe Company of Canada, has many employees. The shoe plant is already served with natural gas.

Construction of underground piping is already underway, and it is expected that connections will be connected up before the end of the month.

Earlier this month gas service was started to the RCAF air base at Trenton.

Trenton News

By ELLA GOSLING—Phone 3-3389

OMC Boats Expects To Hire More Men

TRENTON — L. H. Bearne, the general manager at OMC Boats on West St., said this week that his company was now in the process of developing a new type of water craft and that the local plant would swing into production on the new outboard runabouts next month.

A staff of 25 is now working at the local plant but by November, Mr. Bearne thought more of the OMC workers, laid off last spring, would be called back.

ARREST TERRORISTS

CARACAS, Venemela (AP)— The government announced Wednesday the arrest of 29 pro-Castro terrorists in a mountain hideout 85 miles east of Caracas. It announced them of sabotaging U.S.-owned oil installations.

BIRTHS

FLUDALL — Doris and Ernie, R.R. No. 2 Belleville are happy to announce the arrival of their son, born Tuesday, October 22nd, 1963, at the Belleville General Hospital. Mother and baby both fine.

ELLIOTT — Mr. and Mrs. Jack Elliott (nee Dianne Brewer) are happy to announce the birth of their son on Saturday, October 19 at Belleville General Hospital, a brother for Jeffrey and Gregory.

DEATHS

DAVIS, Arthur Davis — 164 Avondale Road, Belleville, on October 23rd, 1963, in his 68th year. Beloved husband of Emily Scroggins, dear father of Mrs. G. A. (Edna) Nix of Belleville. Resting at the Thompson Funeral Chapel, 257 Front St., where funeral service on Saturday, October 26th at 2 p.m. Reverend R. G. Fleming officiating. Interment Belleville Cemetery. 034-3t

FRECKETTE, Mrs. Violet Pearl, age — 1963 Church Street, Belleville, on October 23rd, Belleville General Hospital, Tuesday afternoon, October 22nd, 1963, in her 57th year. Dear wife of Clayton Freckette, dear mother. Resting at the Funeral Residence of George F. O'Brien until Friday morning, thence to St. Michael's Church where funeral mass at 10 a.m.

Interment, St. James' Cemetery. Members of the Ladies' Auxiliary League are requested to assemble at the Church at 9 o'clock at the Funeral Home. 042-2t

JORDAN, Victor (Billy Dean) — At Belleville General Hospital on Tuesday, October 22nd, 1963, Victor (Billy Dean) Jordan, aged 2 months.

Funeral service from the Thompson Funeral Chapel, 257 Front St., on Friday, October 25th at 2.00 p.m. Rev. R. G. Fleming officiating.

Interment, Victoria Cemetery. 042-2t

IN MEMORIAM

BELNAP — In loving memory of our dear mother, Mrs. Ada Belnap, who passed away October 24th, 1962.

Lonely in the world without you,
Life to me is the same,
But to me who loved and lost you,
Memories are my gain.
Borrowed for a while I am home-sick,
Longing for my home.
In the midst of my joys I am lonely,
With a smile on my face I've a heartache.
Leaping deer husband for you.
—Lovingly remembered by wife Alice Belnap.

BELNAP — In loving memory of our dear father, Mr. Ada Belnap, who passed away on third October 24th, 1962.

We think of you in the morning,
In the night and day,
Just plain like you see, the years and the sky,
We think, and we know, he has gone from our sides,
But we think of you in the utmost of pride.
—Never forgotten, loved to be remembered, sons, daughters and grandchildren.

CARDS OF THANKS

I wish to sincerely thank my many friends for their lovely cards, letters and flowers during my stay in Belleville General Hospital. Also my doctors, Allen, Bowie, Dunlop, Gardiner, Nurses, staff and nurses in cast one.

—Mrs. Lorne Greenaway.

I would like to thank all my relatives and friends who sent me cards, flowers and gifts during my stay in Provincial wards, while I was in the Belleville General Hospital. Also for the many expressions of kindness since returning home. I am also grateful to Dr. W. Baker, the nurses and staff at all Bath Memorial Institute, Mr. Harold H. Fuller, my minister and Mrs. Fuller, Rev. Gordon Whiteman, Reverend Dr. D. Smith and Mrs. Smith, Mrs. G. Barrow for their visits and Rydman's Grocery for their gift.

—Minnie A. Jones.

UNVEIL MISSILE

MOSCOW (Reuters)—The soviet Union may display a new missile during the Revolution Day parade here Nov. 7, informed sources said Thursday.

FLOOR SANDING AND FINISHING
GLEN ELLIOT
380 Dufferin Ave. WO 8-3388

Miss Clairol
PRESENTS FOR YOUR HAIR
"Loving Care"
WASHES AWAY ONLY THE GREY in 10 NATURAL COLORS
$1.95 COMPLETE
DOLAN
THE DRUGGIST
WO 2-3406
Free Prompt Delivery
Open Tonight 'til 8 O'clock

NOW IS THE TIME
To Select Your
Personal Christmas Cards
COME IN AND LOOK THROUGH OUR MANY ALBUMS . . . CHOOSE FROM A WIDE VARIETY OF DESIGNS . . . PRINTED WITH YOUR OWN NAME.
Assure Early Delivery — Order Now
THE James TEXTS LIMITED
BOOKS — OFFICE & SCHOOL SUPPLIES
183-185 FRONT ST. — DIAL WO 8-5775
Est. 1910
Open to 5.30 p.m.; Wed. to 12.30 p.m.; Fri. to 9 p.m.

VITAMIN SPECIAL
ONE-A-DAY MULTIPLE VITAMINS
100 DAYS SUPPLY
YOU PAY ONLY . . . 3.99
COMPARE WITH $4.49
Take advantage of this bargain.
DIAL WO. 2-4551
Geen PRESCRIPTIONS
Drugs Limited FREE DELIVERY
FREE DELIVERY 'TIL 8 O'CLOCK

Trenton News

By SULA GOSLING — EX 2-2828

Synchronized Traffic Lights Might Alleviate Situation

TRENTON — Trenton and area motorists who spend what sometimes seems a lifetime crawling through the main street at certain hours of the day, or who wait and wait and wait for a traffic light to change, and then find themselves waiting all over again because of cut-ins from side streets, may soon find cause for rejoicing.

If Mayor James MacDonald and the members of the Trenton Traffic Committee can convince town council that it's a good thing, a new system of synchronized traffic lights should alleviate the situation.

Traffic expert Mervin Stevens, from the Ontario Department of Transport, told the mayor, two members of council, Councillors Edward Todd and Duncan MacDonald, and the members of the traffic committee yesterday, that a master control unit at the intersection of Division Street and Dundas St. West would control these lights at Dufferin Ave. and Dundas St., at Division and Dundas, at Front and Dundas and at Marmora St.

Eastbound traffic would be encouraged to keep a constant speed of 28 mph from Dufferin to Division St. and then slow to 21 mph for the rest of the way to Marmora St. The lights would be so set that a car, proceeding at the suggested speeds, would "hit" green lights all the way. The timing cycle for the change-over of intersection lights would be changed from the present 120 seconds to 65 seconds. The master control would be set up by re-programming itself once every hour. The new system would cost the town $3,000. Additional costs would be taken up by the Ontario government.

If the new system is adopted, Front Street will once again be opened to two-way traffic and parking on this street prohibited.

MAYOR ENTHUSIASTIC

Parking on the "south" side of Dundas St. W. would be restricted from 7 a.m. to 9 a.m. to permit a steady flow of two-way traffic during these hours. From 4 p.m. to 6 p.m., parking on the "north" side of Dundas St. W. would be prohibited.

Mayor MacDonald is more than enthusiastic about the proposed new system.

"I've been disgusted with the traffic pattern in Trenton for years," he said yesterday. "Nothing works right."

The members of the traffic committee were almost equally enthusiastic, but foresaw a few problems which might not be solved overnight.

For one thing, Chief of Police F. J. Taylor said that weather could throw out any system, no matter how perfect it seemed. Another problem, said the chief, was pedestrian traffic, and especially at Mark Tripp's corner.

"Let's face it," said the chief, "Pedestrians are here to stay. They must be considered. We can't expect to keep a steady 21 mph speed for cars on the streets when we have to consider that pedestrians will want to cross over."

THINKS OF MERCHANTS

Committee member Frank Filion thought that cutting off "north" side Dundas St. W. traffic at 4 p.m. was too restrictive . . . and especially from the viewpoint of the merchants on the street.

Traffic member Paul Tripp and Councillor Edward Todd thought that some problems would be encountered with traffic proceeding onto the street from King St. A suggestion that traffic be only permitted to proceed in a north-south direction on this street, (entering from Dundas St. W.) didn't solve the problem for them. This would only succeed in tying up traffic on Front St., said Councillor Todd.

"The least we could do is to try this plan," snapped the mayor after several objections to the proposed plan had been raised, "Either try it or leave the d . . . thing in the mess it's been for the past five years."

In the final analysis, it was decided to submit council with the proposal and get the individual councillors' reactions.

Ameliasburg Home Owners' Group Meets

TRENTON—John Ellis, president of the 17-year old Hyndale Ratepayers' Association of Belleville, outlined the accomplishments over the years of his organization for the benefit of 25 members of the year-old Ameliasburg Home Owners' Association, at a meeting in the John Wallace Hall at Carrying Place Monday night. Mr. Ellis advised the members of the younger group to keep the organization free from political, religious and race discrimination and to keep the association on a strictly non-profit basis.

"You deserve a lot of praise for having come so far in your first year," Mr. Ellis told the Ameliasburg members.

Chairman of Monday night's meeting was Elmer Bonter, vice-president of the home owners' association, President Stanley Downing is stepping down from office for health reasons and an election will be held in November

Mr. Bonter noted that the organization had grown from 25 members to 90 members and that the members had learned during the past year that it was better to foster a community spirit rather than be constantly critical of the efforts of township council and the planning board. Mr. Bonter said that all three groups should work together to make the township second to none in the province.

Representing township council at the meeting was the newly-appointed township clerk, William Nightingale, and representing the planning board was Earl Onderdonk.

Association member W. G. Harvey is now preparing a constitution and this will be presented at a general meeting in the near future for modification and approval.

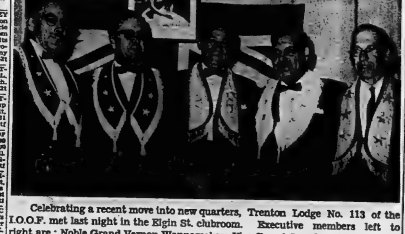

Celebrating a recent move into new quarters, Trenton Lodge No. 113 of the I.O.O.F. met last night in the Elgin St. clubroom. Executive members left to right are : Noble Grand Vernon Wannamaker; Vice-Grand Joseph Patterson; Past District Deputy Charles Anderson; Chief Patriarch Mel Mountenay; Captain of Canton Howard Meyers.

This week, the Trenton Business and Professional Women's Club celebrates its 10th birthday, along with national B. and P. Week. Convener for the dual observance, Violet Kennedy, is shown at the left in the front row. Doris Webb, 1963 president, is at her left and Anne Johnson, charter president, front right. In the back row, left to right, are Margery Fewtress, former provincial president, who presented the Trenton club with its charter; Maudie Bayley, former national president and guest speaker at a Trenton banquet last night, and Dorothy Brown, of Belleville, vice-president of B. and P. District C.

Women Urged to Study Ontario's Succession Duties

TRENTON — "Ontario is one of the most expensive places in which to die."

Maudie Bayley, a former national president of the Business and Professional Women's Clubs, last night urged Trenton B. & P. members to make a study of Ontario's succession duties with a view to the club at provincial level doing something about it. Mrs. Bayley was guest speaker at a banquet at the Trenton Country Club arranged for a joint celebration of B. & P. week and the Trenton club's 10th. birthday.

Mrs. Bayley said that one "just cannot afford to die in Ontario." She said that she knew of one instance where an American businessman, wishing to spend his retirement years in Ontario, found he could not do so if he wished to pave the way for his son and grandson after his death.

All B. & P. members across Canada have been asked to study the succession duties' act this year. Frequently, the club at national level presents briefs concerning issues of the day to the federal government . . . and frequently, said Mrs. Bayley, the government heeds an ear and does something about it.

"The Business and Professional Women are highly regarded at national and provincial government levels," Mrs. Bayley told her audience. "No other organization goes into issues so fully and deeply."

The theme of national B. & P. Week this year is "Reach Out and Grow," and last night Mrs. Bayley told the 50 Trenton and Belleville members at the banquet that it was necessary in this day and age to keep abreast of events at national and international level. One should read newspapers, good books, and listen to radio and TV.

"But don't let the radio become your master," she warned. "You could sit around and wring your hands over the alarming newscasts. On the other hand, if you don't listen and appraise the news, you'll come day be thrown into such confusion you'll almost lose your sanity."

Mrs. Bayley said there wasn't much use of writing the present generation off because of the threat of atomic bombs.

"It isn't going to happen if enough people care and say, 'It won't'."

Mrs. Bayley said that such things as studying or gardening were much better than "vegetating," and confessed that she quite often spent a great part of the night dreaming up "killer dillers."

"Some night I'm going to get up and write it down," she said, "and I'll probably find I've written the mystery story of the century."

Head table guests at last night's banquet included Margery Fewtress, a former provincial president, who presented the Trenton club charter in 1953; district C vice-president Dorothy Brown of Belleville; 1963 Trenton president, Doris Webb, and Violet Kennedy, convener for B. and P. Week.

Among the charter members present were Ann Johnson, charter president, the members of her executive, Rhoda London, Carabelle Allison, Era Baker, Hazel Farley and Nellie Bain and Elizabeth Blachledge, Lela Jordan, Nora MacLellan, Lillian McPhail, Ruth McAuley, Isobel McCrodan, Bessie McKibbon, Ellen Whitehouse, Verna Nelson, Doris Stewart and Alice Wilson.

A carload of ladies from the Belleville B. and P. Club also attended the event.

The country club auditorium had been decorated in an autumn motif for the banquet with table centrepieces being fashioned of bronze, golden and pink 'mums.

A sing-song led by Mary Thompson, highlighted songs written by charter members Elizabeth Blachledge, and entertaining the diners were Mary Caves, Ruth McAuley and Nina Read.

$200 Stolen From Cafe

TRENTON—The sum of two hundred dollars was missing this morning from the Hill Top Coffee Shop on Highway two, just west of town. Thieves apparently forced entry through the back door to the restaurant office last night, according to Ontario Provincial Police officers. The officers refused to say where in the office the money had been kept.

Refuses Remand Later Adjourns Case Six Days

TRENTON — In Trenton court Tuesday, Magistrate T. Y. Wills ordered the trial of a Trenton man, John Wood, of 78 Murphy St., to proceed in spite of the fact that the defendant asked for a remand, because his lawyer, he said, was "out of town." Later in the day, the magistrate told Mr. Wood his trial would go on yesterday and that he would brook no delays.

Wood, charged with drunk driving, was told by the magistrate yesterday, "I'm not taking any more nonsense." The magistrate entered a plea of not guilty for the accused.

The court was told that Wood had scuffled with a police officer after he had been apprehended and had been brought to the police station handcuffed. A second police witness, Staff Sergeant Walter Youmans, was called away from his lunch at his home, and the arrest, a young boy who had seen the accused struggling with Constable John Graham.

In court yesterday, Wood challenged police evidence that he had driven on the wrong (the left side of the road, said police).

"How could I have?" he queried, "Byron Street's been torn up for six weeks." (The accused was convicted and arrested on Sept. 22). However Constable Graham and Sgt. Youmans told the court that Byron Street was open to traffic on the date in question.

Finally the magistrate said he could produce witnesses and his case was enlarged until next Monday to allow him to do so.

Wood pleaded guilty to a second charge of driving while prohibited and the magistrate delayed until Monday a plea on a third charge of having liquor in a place other than his residence.

FLOODED OUT

COLOMBO (AP)—Floods following a week of torrential rain have left about 15,000 homeless in Ceylon. In the low-lying suburbs of Colombo City alone, some 11,000 persons flooded out of their homes have been given free meals by the government.

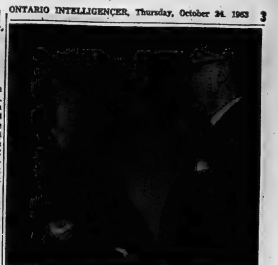

A former Trenton resident, Miss Eleanor O'Rourke, returned to town two years ago and since then has a better attendance record at council meetings than some of the councillors. Miss O'Rourke, daughter of the late Magistrate P. J. O'Rourke, is a retired registered nurse and worked in New York for many years. Since returning to Trenton, she has kept her finger on the municipal pulse by attending nearly all public meetings. She is shown here chatting with a long-time friend, Clerk-Comptroller O. W. Larry.

Senior Citizens Enjoy Euchre Hallowe'en Part,

TRENTON — Tuesday night, 36 members of the Senior Citizens' Club attended a euchre in the Orange Hall on Ontario St. The president, Mrs. E. Panter had called the meeting to be a Hallowe'en party and many of the members changed to fancy dress part way through the evening.

Mrs. L. Lemoire, playing a gent's hand won first prize for the men and Mrs. A. Coon took second prize as a cut.

For the ladies, Mrs. Phillips took first prize and Mrs. E. Wait, second.

Following the euchre, a delicious lunch was served.

The next meeting will be held on Nov. 12 and at this meeting, plans for the Dec. 10 Christmas party will be discussed.

SPECIALS . . . ALL THIS WEEK

1¢ Sale CONTINUES AT

NEW STOCK ARRIVING DAILY

PAUL KELLY'S DRUG STORE

411 Bridge St. East WO 2-5322

HYDE'S ANNUAL

2-DAY LIGHT FIXTURE Sale

Friday and Saturday Only!

LIGHT FIXTURES 20% TO 75% OFF

LAMPS. Table, Pin-up, Bed Lamp, Desk Lamp, Boudoir. 20% OFF

SHADES For floor and table lamps. 20% OFF

BULBS All types. 20% OFF

Extra Special! Light Bulbs, G.E. 40-60-100 watt. 5 for 97¢

NO EXCHANGE NO REFUND

CHAS. L. HYDE & SON LTD.

292 FRONT STREET WO 2-1900

Coming Events

THE QUINTE FIELD NATURALISTS October meeting will be held Monday, October 28, at 8 o'clock in the Entomology Laboratory, Dundas St. E. Visitors welcome. C31-2d

WELLINGTON RURAL CONSOLIDATED High School classes will commence on Wednesday, Nov. 20th at 8 p.m. at Wellington Consolidated School. Please refer to write up which appears elsewhere in this edition. C34-3d

TURKEY SUPPER AND BAZAAR in aid of Our Lady of Mercy Church, Bancroft, at Legion Hall, Sunday, October 27. Supper served from 4.30 p.m. $1.25. Tic. Other varied attractions. Everyone welcome. C34-2c

GRADUATION EXERCISES, Belleville Collegiate and Vocational School Friday, October 25, 7.30 p.m. Speaker Rev. W. F. Bannister D.D., Minister of Cahlmers United Church, Preston. Parents and friends welcome.

THERE WILL BE A TURKEY Supper held in the Salvation Army Citadel on Pinnacle Street this Friday evening from five until seven thirty. Adults $1.25. Children 75c. All proceeds for the Salvation Army Youth work. C33-3t

EUCHRE PARTY, FRIDAY, OCTober 25, 8 p.m. Canniffon L.O.L. Hall. Ladies please bring lunch. Everyone welcome. C33-2t

TORE'S COUNTY GARDENS, SATurday night Jamboree. Make up a party, have fun. Keep fit, square dance. Dial WO 2-5121 for reservations. C19-tf w-th-tf

SOCIAL EVENING, KNIGHTS OF Columbus Club Rooms, 398 Front Street, Thursday at 8.00 p.m. Special prizes. Fun for all. Admission 25c. Everybody welcome. A30-tf-w-th-tf

SOCIAL EVENING, EVERY FRIday, Orange Hall, Church Street, 8 p.m. Sharp. Special prizes Jackpot. Admission 25c. Best prizes in town. 24-tf-w-th-tf

RUMMAGE SALE BY CATHOLIC Women's League of St. Joseph's Parish, in Parish Hall, at corner of Hamilton Ave. and E. Bridge St., next Imperial Gas Station, Friday, October 25, 2 p.m. to 9 p.m. also Saturday, October 26 at 2 p.m. C32-3d

THE ONTARIO INTELLIGENCER
Ontario Established 1842 — Intelligencer 1834
Published Daily by
THE ONTARIO INTELLIGENCER LIMITED
Belleville, Ontario, Canada
Subscription rates.
By carrier 40c per week
By mail in Canada $12.00 per year; 6 months $6.75
3 months $3.75
By mail to U.S.A. $21.00 per year
Authorized as second class mail by the P.O. Dept. Ottawa and for payment of postage in cash.
Member of The Canadian Daily Newspaper Association; Member of The Canadian Press; Member of the Audit Bureau of Circulations

Hour of Decision

Mr. Justice T. G. Norris of Vancouver described Hal C. Banks, president of the Seafarers' International Union of Canada, as "a bully, cruel, dishonest, power-hungry, contemptuous of the law."

He also said Banks was capable, decisive and ruthless.

This capable, decisive, ruthless man will not be defeated easily.

It is not at all certain that his immediate adversaries, the members of the Federal Cabinet, are equally capable and decisive—and it is certain that they cannot match him in ruthlessness.

Yet ruthless action is what the situation demands. It will save everybody—including members of the SIU—a lot of bruises.

Mr. Banks should be faced with the alternative of shutting up or being shut up.

Decision—yes, ruthless—action just might settle this dispute quickly. If it is allowed to drag out, retaliatory action by unions in the U.S. will face the Canadian Government with the alternative of capitulating or taking measures of a kind which will inevitably do untold harm to our relations with our neighbor.

Politics—the dependence of the Democrats on the labor vote in the big U.S. industrial cities—make it unlikely that the Kennedy Administration will be able to prevent U.S. unions meddling in Canada's private business.

Fortunately, politics also makes it likely that the Federal Government will act with more than customary vigor in a labor dispute. The Western farmer, already enraged by the longshoremen's strike, would never forgive a government which permitted Banks to deprive them of their new-found Russian market for wheat and flour. Most of organized labor in Canada wants to see Banks defeated. As for the rest of Canadians, they are waiting anxiously to discover who governs this country, the men they elect to Parliament, or Banks.

Banks' power is based primarily on the loyalty he has been able to inspire amongst a comparatively small group of workers, his seamen. In part, this loyalty has been bought by favors. Let us be honest, though, and recognize that his ability, his decisiveness, his ruthlessness, have resulted in greatly bettering the working conditions and the wages of these men during the years he has headed the SIU. There is no good reason to doubt but that many of these seamen sincerely believe that Banks is right—and the great majority of Canadian wrong—in this dispute.

Behind Banks, though, and the ultimate source of his power, are certain unions in the U.S. Even if they were all honest, well-run unions, sincerely believing that the SIU was being victimized, Canadians could not permit them to over-rule the decisions of our own government regarding laws in Canada.

The time has passed when there was any possibility of honorable compromise. Either Banks must be defeated or we must admit that we are not a self-governing nation but are dependent upon the whims of powerful factions in a neighboring land.

Sauce for the Gander

The ladies—bless 'em—have two well known and completely dissimilar types of reaction whenever they catch a mere male drooling over those pictures of beauty queens clad in bathing suits.

They either snicker disparagingly or smile indulgently.

The mere male learns to dismiss either of these differing reactions as symptoms of the same emotion—hopeless envy.

Faith in the male analysis of the female reaction to bathing beauties has, alas, been shaken by the pictures which appeared in the sport section of this great family journal on Monday.

There, posing like some fifth-rate ham actor giving his impression of Tarzan, was "Mr. North America." Surrounding him, bow-legged, knotty-muscled and bosomy, were his nearest rivals for the title.

Any normal, flat-chested, flabby-muscled, paunchy mere male who caught the ladies peeking at that picture would have snickered or smiled indulgently.

But not, of course, with envy. Perish the thought!

Women!

A one-party system may at any time change into a dictatorship and a dictator may change into a man who believes he is God, and it is an odd thing that as soon as a man believes he is God he behaves far worse than an ordinary human being.—Dame Rebecca West.

Ottawa Offbeat

'Olf' to Assure Preservation Of Unsullied English Culture

By RICHARD JACKSON
From The Intelligencer's Ottawa Bureau

OTTAWA — Somebody, finally, has had the good sound sense not to get mad, but more reasonably, instead, to kid the pants off the Quebec "Separatist" groups which have burned effigies of Donald Gordon, painted "A Bas La Confederation" on the National War Memorial here in the Capital, and generally raised nationalistic hob about "Freedom" for La Belle Province.

Get mad and take them seriously, and you give them an inflated self-importance.

Kid them, laugh at them, and perhaps they'll call it off out of sheer frustration or embarrassment.

That is what a new organization, which, tongue in cheek, calls itself the "Ontario Liberation Front" has been doing.

And its brochure has become must under-the-desk reading of most MPs, even a goodly few from Quebec.

It tells its story . . .

. . . The various Separatist movements active in the State of Quebec have produced something of mild alarm in the rest of what is now Canada . . . and to face realistically the problems which will arise when Quebec becomes independent, this organization (The OLF) has been formed.

. . . First, let it be understood that our Movement is not against the secession of Quebec. We recognize it is anybody's inalienable right to choose the form of government he wishes to live under.

CIVIL WAR

If the United States Government had recognized the right of the Southern States to secede in 1860, it would have been spared much of the trouble and embarrassment it now is experiencing....so we say to Quebec and its good people, "Go, if you must, and God Bless You."

If this happens, it will be obvious then that the rest of Canada will have to take economic measures to prevent a flood of goods produced by cheap labor from disrupting our own industry....and cut off from the markets of Canada, Quebec will wither away economically, her factories and mines closing, her ports stagnating.

It is an historical fact that when such conditions occur, the country's rulers, in an endeavor to take the people's minds off their misery, resort to foreign adventures, as did Hitler in the Sudetenland and Austria.

Now, we in this Mother Province are vulnerable to invasion on the hollow pretext of liberation of pockets of citizens of French Canadian origin, existing primarily in Northern Ontario and along the Ottawa and St. Lawrence rivers closest to Quebec, and so, most receptive to the siren call of false propaganda.

The Quebec military forces have little experience in large scale operations. So, except for one terribly vulnerable area, Ontario's defences for the rest of Canada could be put into shape at little expense.

But the exception is one that threatens all of us and lays Ontario's heartland and the nation open to invasion. At the confluence of the Ottawa and St. Lawrence rivers many years ago a triangle of Ontario's soil was seized and occupied by Quebec, perhaps through some far-sighted politician in La Belle Province realizing the tremendous value of this beachhead.

TO ARMS:

. . . Now, it is quite clear that the natural boundaries of Eastern Ontario (and the ramparts of the rest of Canada) are the two great rivers. It is obvious that when God made Ontario, He intended this to be so, and it follows naturally, then, that if God intended this area to be Ontario, He intended the inhabitants to be Ontarioans.

. . . Surely, then, apart from the strategic implications of this territory, we cannot stand aside and see our blood brothers swallowed by this land-hungry new State of Quebec. When this area, which contains such typically Ontario towns as Rigaud Vaudreuil, Dorion and St. Telesphore, is returned to our Mother Province, our eastern lands will be secure behind our river frontiers, and for the time being no more territorial demands will be made.

. . . Can we, then, as red-blooded Canadians, see Ontario soil held by a foreign power; can we see our brothers in Rigaud, Vaudreuil, Dorion, and St. Telesphore, Pointe Claire and St. Polycarpe subjects of a foreign ruler and liable to abuse, discrimination, injustice and indignities?

. . . We think not.

. . . All Ontario soil must be free.

All Ontarioans shall be free!

. . . Think upon the absolute need of keeping our English culture pure and unsullied.

. . . For far too long now have our children been forced to learn French, a so-called romance language. It is the very use of the word "Romance" that has led to the alarming rise in teen - age illegitimacy. French phrases are bastardising our Wonderful Mother Tongue. How many of us ask for a "chocolat eclaire," speak of a "rendezvous," a "parfait," a "creme de menthe," and other words Shakespeare never dreamed of?

To arms, men!

Today in History

By THE CANADIAN PRESS

Oct. 24, 1963 . . .

The British 8th Army under Montgomery launched an offensive against Axis forces at El Alamein 21 years ago today — in 1942. After a heavy preliminary bombardment along a six-mile front the way was cleared through minefields and tank traps for an armored break-through that led to Tunisia and the clearing of Axis forces from all North Africa.

1852—The Toronto Stock Exchange was opened.

1938—A British gunboat was bombed by Japanese planes on the Yangtse River in China.

Job-Snob Parents

Halifax Chronicle - Herald

Contemporaneously, speakers in Detroit and Montreal expressed criticism of the attitude which too many parents of today have towards vocational training.

In Montreal, Mrs. Stuart Ralston, widow of a former Supreme Court judge and the only female member of the city's school board, asserted that university education had become a status symbol. Parents, particularly those who themselves possess college degrees, tend to desire the same for their children despite the fact that some young people are obviously better suited to some form of specialized training.

At the same time, in Detroit, Principal Ben Chinitz of Cooley High School told a PTA group that skilled jobs in industry are going begging because parents are "failing to emphasize the dignity of labor."

In the public mind, Detroit is closely associated with the automobile industry. It is something of a surprise, then, to note Mr. Chinitz' observation that local schools for auto mechanics are having a hard time filling their rolls.

This is "not because the boys don't want to enroll but because parents don't want their sons coming home dirty."

For many reasons, not everyone can or should go to college. Indeed, it would be impossible to build a society around a conglomeration of university graduates, everyone seeking "white collar" jobs and everyone refusing to be the "hewer of wood or the drawer of water" who is basic to our civilization.

The important emphasis in these comments from two widely separated sources is the responsibility which belongs to parents.

The schools, of course, can and must do more for our youth by providing vocational guidance and the training which best aids the development of natural skills.

But all of this will be of little avail if the efforts are sabotaged by antipathetic home attitudes.

Someone has called such parents "job snobs." In any case, it will be a sad day if ever we come to the point where fathers and mothers are more concerned about the prestige of having children in college than they are for the children's welfare.

OFF THE RECORD — By Ed Reed

"Dorothy said thanks for these books she borrowed — Her son enjoyed them so much while getting over his measles."

LOOKING BACKWARDS

GLEANINGS FROM OUR FYLES OF BYGONE YEARS

20 YEARS AGO

October 24th, 1943.

The business of the Club was disposed of as quickly as possible at the weekly luncheon of the Belleville Kiwanis Club in the Hotel Quinte Tuesday noon to make way for one of the most interesting and illuminating talks ever heard by the Club's members. The first item of interest brought up was that of an expression of appreciation to the Kiwanis Queens who are giving their aid and time to the purpose of driving nurses to the homes of the children who have shown symptoms of colds and other diseases which might develop into poliomyelitis. Among those who have volunteered are Mrs. F. Lewis, Mrs. H. Carruthers, Mrs. N. Edwards, Mrs. J. Imlah, Mrs. Cliff Barragar, Mrs. C. Hyde, Mrs. C. Clapp, Mrs. E. A. Geen, Mrs. Ed. Logan and Mrs. Carscallen. These ladies have donated the use of their cars as well as being the drivers; and the Club's thanks and appreciation are extended.

Past District Governor of Kiwanis and Grand Senior Warden of the Grand Lodge of Ontario in Canada, W. Y. Mills of Kingston was the guest speaker at Service Club Night of Moira Lodge held in the local Temple on Wednesday evening.

Work and offices of the meeting were filled by local members of the three local service clubs, Kinsmen, Kiwanis and Rotary, while the 3rd degree was exemplified on a local Kiwanis member, Fred Rawson. During the exemplification of the degree, a ring given to Fred Rawson, Sr., when he joined the Masonic order was presented to Fred by Jack Marsh.

30 YEARS AGO

October 24th, 1933.

A by-law, if advised to be legal, will be submitted to the voters at the next municipal election, to reduce the membership of the Board of Education from twenty-one, which it now comprises to ten; this would give nine elected by the city as a whole and one appointed by the Separate School Board. A motion to this effect was made by Douglas H. Row and seconded by Charles L. Hyde and passed at the last meeting of the Board of Education. The unwieldiness and bulkiness of the Board has been previously outlined by Reg. Moncrief the original mover and supporter of the contemplated reduction.

Holloway Street United Church celebrated its 60th anniversary on Sunday with special services and special music, at which large congregations were present. The special preacher for the day was the Rev. Dr. J. H. Arnup of the Foreign Mission Board of the United Church. The Rev. Harold B. Neal is the popular and successful pastor of the church.

Mr. Richard Potter was home from Queen's University, Kingston, to spend the weekend.

Major W. J. Cook and family of Ann St., have returned home after spending some time at their cottage at Salmon Lake. Major Cook did some successful hunting while there.

40 YEARS AGO

October 24th, 1923.

Dr. Benson, V.S., well-known horseman, purchased the star pacer Herman E. for $1,500 from the Elmhurst stables at Keene. As a four-year-old Herman E. has a mark of 2.14.

As a result of a two nights performance of the Kiwanis Jollies at Griffin's Theatre, the Kiwanis Club netted about $600.

It is announced by Mrs. W. C. Mikel, president of the Women's Christian Association, that subscriptions will be sought to raise the sum of $4,000 in order to purchase a modern X-ray machine for the Belleville General Hospital.

Archdeacon the Ven. G. R. Beamish, rector of St. Thomas' Church, has married 31 couples during the past two months. This equals his war time marriage record of 1917-1918.

50 YEARS AGO

October 24th, 1913.

The local market attendance was on the upward trend today. Butter sold readily at 32 cents and 33 cents per pound; eggs were high for this time of the year, bringing 32 cents per dozen.

The annual meeting of the Teachers' Association of Hastings County was held in the assembly room at the high school with the president, Mr. A. C. Wilkin of Queen Victoria School in the chair. The following officers were elected for the ensuing year: president, M. W. Mott; vice-president, Miss L. Phelps; secretary-treasurer, A. E. Thrasher. A program was presented by Miss Jessie Tuite, Miss Simpkins, Miss Higgs and Mr. Wheatley.

Mr. Matt Weir is visiting friends at Stoco.

Mr. W. D. Fisher of this city was a recent guest of Mr. M. D. Adams at Marlbank.

Nature of Problem

Windsor Star

At this point in the academic year most of the undergraduates have settled down. The daily problem in a lot of instances is getting 'em up.

SCOTT'S SCRAP BOOK — By R. J. SCOTT

To Your Good Health

Modern Bathing Suits Leave Little Hidden Space

By JOSEPH G. MOLNER, M.D.

Dear Dr. Molner: Why do some women prefer to be vaccinated for smallpox on the upper arm and others on the thigh? What are the reactions to such a vaccination?

It might be helpful to advise women who are going abroad to have a vaccination long enough before the trip so that there will be no unsightly mark. — D.C.

Yes, that's a good suggestion. For medical purposes, the site of vaccination is not important. In the old days when a large scar was usual, women preferred it to be on the thigh where it wouldn't show. However, with modern fashions in bathing suits, there's not much hidden space left.

Vaccination scars are now very small — no more of those as big as a quarter.

Here are three basic reactions to smallpox vaccination:

1. The "take reaction." This occurs in from 5 to 7 days as a rule, and usually in a person who has never been vaccinated. First a pimple appears, then a vesicle, a pustule, finally the scab which later drops off, leaving the scar. The significance of the "take" is that the person had no immunity and hence was in need of vaccination.

There may be some feverishness, perhaps a headache, and there can be some knots or swelling of lymph glands in the neighborhood.

2. The "delayed reaction". This is much milder, and occurs sooner, usually in three or four days, with a small vesicle, small pustule, small scab, and maybe a small scar. This indicates that the person had some resistance to the disease but was also in need of a vaccination.

3. "Immediate reaction." This occurs within 24 to 48 hours, and amounts to nothing but a pimple comparable to a mosquito bite. It indicates that the person already had good protection from smallpox.

• • •

Dear Dr. Molner: I am 13 and my skin breaks out. I was told Vitamin A will help. What do you think of this recommendation? — S. A. J.

First of all, I'm rather pleased that a 13-year-old can spell recommendation correctly. Second yes, Vitamin A quite often helps but not always. And even when it does, there are some procedures which do a great deal of good, with or without Vitamin A. I've written down the rules quite carefully in a booklet, "Acne, the Teenage Problem." To receive a copy write to me in care of The Chicago Sun-Times Syndicate, P. O. Box 158, Dundee, Ill, enclosing 25 cents in coin and a long, self-addressed envelope.

• • •

Dear Dr. Molner: Do all humans have the same color of blood? — R. S.

Yes, all blood is red regardless of race or nationality. Characteristics such as skin, stature, facial features, etc., are not governed by the blood, but rather are transmitted by the germ cells from which the body grows. Therefore, for transfusion purposes, blood may be used from any race or nationality — provided, of course, the usual technical precautions are taken as regards matching of blood types and so on.

Strictly Personal

Immaturity and Age Are Two Poor Partners

By SYDNEY J. HARRIS

Purely Personal Prejudices: One of the saddest sights in the world is a man who, at the same time, lokos aged and immature; who has become gray and lined beyond his years, and yet has not acquired the character to match his appearance.

"Giving an example" is not proof of anything, except of giving an example; we all know that one swallow does not make a summer, yet we persist in trying to prove our dubious points by flushing a bird or two from the bushes and calling them a "flock."

When parents correct or reprimand a child, they should never say, "I'm only doing it for your own good," which the child quite properly resents as smug hypocrisy; they should say, if anything, "I'm doing it for my own good, because it makes me feel better to try to make you into the kind of child I want you to be."

When a bright man wants to be incessantly clever in conversation, he almost invariably makes a fool of himself: his wit, of which he is so proud, usually becomes the very vehicle of his downfall.

Some people can refuse to do a favor with more grace than others can confer a favor; and we would rather be refused with tact than obliged with oily self-satisfaction.

Speaking of types of personalities, I'm fond of the anonymous definer of a "pessimist" as being 'somebody who's been forced to live with an optimist.'

We cannot understand why boys generally follow the lowest and wildest among them, unless we recognize that boys need a vent for their anti-social impulses, and the leadership of such a boy allows them to give free rein to their rebelliousness without assuming the prime responsibility for their deeds; the bold leader is popular not because they value him in himself — in the end they desert him — but because he embodies their repressions, and they are using him more than he is using them.

The fatal defect with most flatterers is that they put so much cheese in the trap that there's no room left for the mouse.

It is easier to respect a person who depreciates us than one who wildly overestimates us; the former can always be surprised when we turn out to be better than he thought, but the latter can only be disappointed when we fail to live up to his inflated estimate of us. (Women, especially, have a secret contempt for the men who overvalue them.)

The finest test for distinguishing ...

Does Church Need a Bath?

Washington Post

A subject of heated controversy in Paris these days is: Should the cathedral of Notre Dame be cleaned? Most of Paris' other once grimy monuments have now been rid of their dirt under a program designed to restore to this capital the shining, youthful appearance of its buildings, but Notre Dame has been left to the last because it presents special difficulties.

The age of the building is not the only problem. After all, the renovators are now completing the cleaning of an older monument — the obelisk in the Place de la Concorde, dated 1300 BC.

This job was started some time ago and then suspended, while a special cement was devised to plug fissures discovered in the granite. It was feared that water used in the cleaning might work deep into the fissures and crack the obelisk at the first freeze.

This danger has now been averted, and in a month or so the obelisk will no longer be a dingy grey, but its original hue — rose.

In the case of Notre Dame, several other problems have arisen. One is the danger of giving it a crazy quilt appearance. Notre Dame has been rebuilt in spots again and again since it was erected in 1163 and the additions were not always of the same stone as the original. A sample stretch of wall on the south side which was cleaned as an experiment has produced slightly patchwork effect.

Then there is the possible fragility of the fine details of the carvings. The delicate lacework of the Gothic ornamentation and the intricate statues and reliefs would probably crumble if metallic brushes were used, or if caustic chemicals were added to the cleaning water.

Nor can too strong a jet of water — and certainly no sand — be directed at these ancient stones. In fact, some critics ask, is it not possible that some of the more fragile bits of ornamentation are being held together now by an 800-year-old coat of dirt, which it would be perilous to remove?

Then there is the question of the ailments of stone, which appear to be many. Different parts of Notre Dame may be suffering from different maladies. Stone, it seems, can come ill from mechanical chemical causes, or even from the action of microbes or viruses — like the old stone of the Indo-Chinese temple at Angkor Vat, which are being dosed with antibiotics.

Finally, there are those who like Notre Dame the way she ...

most succinctly put by St. Augustine, when he said: "Love slays what we have been that ..."

STOCK QUOTATIONS

(Stock Quotations Furnished by Barclay & Crawford)
56 Bridge Street East
Members Toronto Stock Exchange
Belleville Office — Dial WO 8-5581
H. P. Wills, Manager.

INDUSTRIALS	
Abitibi	48¾
Alberta Distilleries	27⅝
Alberta Gas Trunk	29¾
Algoma Steel	58
Aluminum	29¾
Argus	11⅝
Bank of Montreal	65¼
Bank of Nova Scotia	71⅞
BC Telephone	56½
Bell Telephone	53⅛
Brazilian Trac.	26½
British American Oil	27¾
B.C. Forest Prod.	22⅜
Calgary	21⅜
Canada Cement	37⅝
Cdn. Imp. Bank Com.	64½
Cdn. Breweries	10⅜
Cdn. Brit. Aluminum	A 8½
Canadian Tire	34
Cdn. Pacific Rlwy.	34⅜
Cockshutt Dev.	13
Cons. M. and S.	29¼
Cons. Paper	39
Consumers Gas	11⅞
Corby's "A"	18
Crush International	13⅛
Distillers Seagram	53⅜
Dominion Foundries	66⅝
Dominion Steel	15⅜
Dominion Stores	16½
Dominion Tar	17⅜
Falconbridge	53⅛
Ford (U.S.)	34¾
Ford "A"	34
General Dynamics	26¼
General Motors	64½
Great Lakes Paper	23¾
Guaranty Trust	61¾
Harding Carpets	27½
Home Oil "A"	13¾
Imperial Oil	43
Industrial Acceptance	23½
International Nickel	64½
Interprov. Pipeline	84¾
Invest. Syndicate "A"	53
Jockey Club Ltd.	340
Lake Ont. Portland	250
Lawrentide Fin.	13¼
Lakeland Gas	443
Levy	20½
Loblaw Cos. "B"	7¾
Massey Ferguson	15⅞
MacM. B. & Powell	25⅞
Monarch Foods	7½
Moore Corp.	51¾
Norands	37½
Page Hershey Tubes	19
Royal Bk. Canada	75¼
Shell	18⅛
Simpson's Ltd.	38
Steel of Canada	25⅝
Tor.-Dom. Bank	62¼
Traders Finance	11⅝
Trans. Canada Pipe	35½
Trans. Mt. Pipe	15⅝
Union Gas	20⅞
Victoria & Grey	1.⅜
Westcoast Trans.	16½
Walkers	57½

MINES AND OILS	
Assoc Arcadia	N. 42
Atlantic Coast Copper	85
Bath Copper	600
Central Delrio	225
Campbell Chib	340
Cdn. Export Gas	105
Coch. Willans Gold	320
Cons. Discovery	85
Cons. Dalhousie	11
Conwest Exp.	400
Craigmont	18¾
Dumboa	10¼
Dickenson Mines	555
Dome Mines	38¾
East Malartic	300
East Sullivan	255
Faraday	109
McAdam	25
Frobex	70
Geco	30¼
Gunnar Mines	800
Giant Yellowknife	10⅝
Hollinger	27⅛
Hudson Bay M. and S.	36½
Hudson Bay Oil	15¼
Kerr Addison	630
Labrador	33½
Lake Dufault	815
Latin America	22
Maritimes	40
Meinture	45⅜
Midcon	28¼
Murray	130
North Coldstream	56
New Hosco	214
New Myiamaque	14
Nickel Mines and Smelt.	22
Northern Canada	145
Normetal	315
Northgate	205
Opemiska	785
Pacific Pete.	12½
Preston Mines	980
Prospect Airways	60
Provo Gas	156
Quemont	10⅝
Rio Algom	14½
Rix	28
Rockwin	32
Sherritt Gordon	295
Silver Miller	33½
Sircoe	205
Steep Rock	425
Trendell	33
Triad	153
United Asbestos	373
United Keno Hill	480
United Oils	142
Zenmac	30

Toronto Stocks

TORONTO (CP) — Industrials eased while the rest of the stock market gained ground in moderate morning trading today.

Bank issues softened, Montreal off ¼ and Toronto-Dominion ⅛.

Canada General Investments and Canadian Finance both dipped one point to 43½ and 13 ½ respectively.

Steels were up. Steel Company of Canada and Dominion Foundries and Steel ¼ each, and papers strengthened. Consumers Gas advanced ⅛ and Abitibi ¼.

Falconbridge rose ⅛ and International Nickel slipped ⅛ among senior base metals.

Among speculative mines, Delhi Pacific declined two cents to 27 cents and Tribag three cents to $1.71.

Only 10 issues traded in the first hour on the Foreign market. Canada Tungsten Pipe Line dipped ¼.

On index, industrials slipped .18 to 655.88, base metals advanced .36 to 210.86, golds .10 to 85.85 and western oils .08 to 121.75. Volume at 11 a.m. was 753,000 shares compared with 533,000 at the same time Wednesday.

Strong bank issues Wednesday helped to push the industrial index to the plus side for the first time this week.

However the day was generally dull with Delhi Pacific Mines the only real spark following rumors of favorable drill results from the company's property in northern Quebec.

In the industrial section, Bank of Montreal rose ¾, Imperial Bank of Commerce and Royal ¼ each and Toronto-Dominion ⅛.

Sugar issues were mixed to higher, B.C. Sugar ahead ½, Canada and Dominion Sugar ¼ and Atlantic Sugar down ¼.

Canada Steamship Lines fell a point to 55. Tuesday the stock declined 1¼ following prospects of continued labor strife on the Great Lakes.

Steels were mixed and papers lower.

In base metals, Labrador Mining dipped 1¼ to 34 and Geco Mines and Liberian ½ each. Hudson's Bay Mining gained one point to 37.

McIntyre slipped ¼ and Dome ¼ among golds.

Delhi Pacific paced speculative mines, rising eight cents to 29 cents on more than 318,000 shares.

On the foreign market, Falconbridge jumped 1¼ to 53¼ and Massey Ferguson ¼.

On index, industrials were ahead .2.60 to 624.05, western oils .46 to 127.67, golds declined .20 to 85.65 and base metals .36 to 210.50. Volume for the day was 2,741,000 shares compared with 2,268,000 Tuesday.

TORONTO LIVESTOCK

TORONTO (CP) — Trading was active on slaughter steers, heifers and yearlings at firm to higher prices at the Ontario public stockyards today.

Cows were under pressure and sold at lower prices.

Veal calf prices were unchanged. Hog prices were unchanged and sheep and lamb prices were unchanged.

Slaughter cattle 1,250: Choice steers 34-35 with a few fancy Hereford steers to 36; good 34-35; medium 30-32.50; common 25-29; choice heifers 33-34; good 31.50-32.50; medium 28-31; commons 14-17; choice fed yearlings 34-35 with odd tops to 36.50; good 32-34; good cows 16-17; medium 14.50-15.50; canners and cutters 10-14; good heavy bologna bulls 19-19.50; common and medium 15-17.50.

Replacement cattle 600: Good light steer calves 34-36; mediums and commons 19-23.

Calves 275: Choice vealers 30-33; good 26-29; mediums 23-26; commons 20-22; boners 16-19.

Hogs 898: Grade A at Toronto 25.25-25.75 currently selling at 25.55; heavy sows 16.35; stags 13.50 on a dressed weight basis.

Sheep and lambs 375: Good handyweight lambs 19 per hundredweight; common and good 15-17; bucks discounted at 11 per hundredweight; sheep 3-10.

Net Earnings

By THE CANADIAN PRESS

Dominion Stores Ltd. 26 weeks ended Sept. 21: 1963, $4,330,100, 53 cents a share; 1962, $3,710,570, 46 cents.

Imperial Oil 9 months ended Sept. 30: 1963, $51,580,000, $1.63 a share; 1962, $49,490,000, $1.56.

Monarch Fine Foods Ltd., 30 weeks ended June 29: 1963, $379,471, 37.9 cents a share; 1962, $270,575, 26.9 cents.

Fate-Canadianland Gold Dredging Ltd. 3 months ended June 30: 1963, $186,573, five cents a share; 1962, $194,612, five cents; 6 months ended June 30: 1963, $242,101, seven cents a share; 1962, $460,440, 13 cents.

DOLLAR RATE

MONTREAL (CP) — The United States dollar in terms of Canadian funds was unchanged at $1.07 25-32. Pound sterling was unchanged at $3.01¾.

REV. JOHN T. McHARDY

Will Conduct Evangelistic Services

At a recent meeting of the Wesleyan Methodist congregation plans were completed for the coming of the Rev. John T. McHardy of Willowdale, Ont., to conduct evangelistic services here beginning this Friday through November 3.

A native of Ireland, Mr. McHardy came to Canada in 1952. His interest in young people led him to leave Knox College to Christ organization as a Bally Director and also as an Evangelist. In this capacity Mr. McHardy has travelled extensively in Canada, the U.S.A. and South America. He has pastored an aggressive church in Ontario for four years.

Mr. McHardy is a graduate of London Bible College, London, England, and before coming to Canada conducted services in many parts of the British Isles and Europe.

The pastor of the church, the Rev. James S. A. Spearman, will assist in the evening and Sunday services. Singing will be directed by local talent assisted by guest soloists.

Belleville Livestock

Trade was steady on most classes of livestock on offer Tuesday. Common, and medium cows were steady. Good cows and steers were steady on a moderate demand. Veal calves and lambs were stronger. Fat hogs were lower. Sheep and weaned pigs were steady. Springer cattle sold steady on a moderate demand.

Following quotations:

Sale of choice steers 23 to 26.

Good steers 21 to 23.

Good heifers 20 to 21. Mediums 19 to 20 Commons 17 to 19.

Good cows 15 to 16. Heifery cows as high as 17. Mediums 14 to 15. Common, and cutters 12 to 14.

Good heavy bologna bulls 17 to 18. Mediums 16 to 17. Commons 15 to 16.

Good stock calves 23 to 25.

Choice veal 31 to 34. Good 29 to 31. Medium 25 to 28. Common 21 to 25.

Choice lambs 18 to 19.

Grade A hogs 18 to 19¼ on live weight basis.

Light sows 15 to 16. Heavy sows 13 to 15.

Shoats 30 to 21. Weaned pigs $8 to $12 each.

Choice lambs 18 to 19.

Good springers $230 to $262.50 each.

Choice bacon type heifers $160 to $220 each.

Good work horses $100 to $125 each. Meat horses 7 to 8.

PRODUCE MARKET

TORONTO (CP) — Churning cream and butter print prices were unchanged today.

Wholesale to retail carton eggs, average weighted price as of Oct. 22 large 40.6; A medium 32.4; A small 45.9.

Butter prices: Canada first grade: Ontario (creamery) 61 92; non-lardersible 51½-51¾ off truck, in light trading; western 59½-61 (nominal).

ENJOY SHOPPING?

What is the heaviest item in your grocery bag? A large bottle of any soft drink weighs 4 lbs. Why take the joy out of shopping? Have your soft drinks delivered to your door at no additional cost. Returning empties a headache? We pick them up and pay the refund.

CHAPMAN'S HOME BEVERAGE DELIVERY
Belleville WO 8-5720
Trenton ZE 18510
(No Toll Charges)

Elect Officers For District Scouts L. A.

The Belleville District Committee for Ladies' Auxiliaries, Boy Scouts of Canada, held its annual meeting October 17, at St. Thomas' Parish House.

Mrs. A. Fort welcomed the ladies. She was assisted by Mrs. M. Gordon, Mrs. P. C. Gelsthorpe and Mrs. J. Black.

Mrs. A. Charters and Mrs. J. Nelles looked after the registration book, assisted by Mrs. L. Weagant.

Mrs. R. Taylor had a display of supplies. She was assisted by Mrs. C. Bird and Mrs. L. Wilson.

Mrs. Fort called the meeting to order and Mrs. M. Gordon of 1st. Belleville extended a warm welcome to all. Mrs. Fort gave a short reading then called on each member of the executive for an annual report.

Roll call was answered with 13 Auxiliaries present and a short summary of each auxiliary's activities. Mrs. R. Taylor reported for the nominating committee with a few offices filled. Nominations were opened and a new executive elected.

Mrs. Dave Williamson then showed slides taken at Scout Jamboree in Greece this past summer. He gave a very interesting account of his trip and answered questions.

Mrs. P. C. Gelsthorpe installed the new officers: president, Mrs. A. Fort; secretary, Mrs. L. Hyatt; treasurer, Mrs. C. Lynch; contact chairman, Mrs. T. Lynch; publicity, Mrs. Panos; uniform exchange, Mrs. L. Reynolds; membership chairman, Mrs. J. Whitney; program chairman, Mrs. H. Blanks.

Mrs. J. M. Farrell thanked Mr. Williamson, Mrs. Gelsthorpe and the ladies of 1st. Belleville for a delightful evening.

Bardot Takes Refuge in Hotel Kitchen

LONDON (AP)—Brigitte Bardot took refuge in a kitchen of a London hotel Wednesday as angry photographers fought to get near her.

Peeping out from under her blonde, haystack hair style, the 29-year-old French actress said: "Why are they so angry? What's wrong with them?"

The trouble began when her plane from Paris arrived 60 minutes late. Further time was lost answering her luggage. When she arrived at her hotel, nearly 200 photographers and reporters had been waiting nearly an hour for her.

But Brigitte decided she wasn't ready to face the press. She sent word she would see another hour.

Then she finally entered a room at the press reception, photographers pushed and shoved each other in an effort to get photographs. As the mob advanced, Brigitte fled.

"Jest a Second"

"Swallowed a fork, has he? The way you're fussing, you'd think we were short of cutlery!"

YOUR MONEY EARNS 5¼% ON TERM DEPOSITS
GUARANTY TRUST COMPANY OF CANADA
199 FRONT STREET BELLEVILLE
WO. 8-6711

Business Briefs

By THE CANADIAN PRESS

INCREASES PRICES

The Canadian wheat board increased export prices again Wednesday, northern grades by 2¾ cents a bushel and durum grades by 5¼. This puts the Lakehead price of No. 1 northern at $2.02⅞ a bushel. The increase follows strong international demand.

SHIPMENTS ARE UP

Net shipments of rolled steel products in August amounted to 492,164 tons, an increase of 3.5 per cent over last year's tonnage, the bureau of statistics reported.

MILK SALES UP

Sales of fluid milk and cream amounted to 507,388,000 pounds in August, up five per cent from a year earlier. This brought sales in the January-August period to 4,031,819,000 pounds, a rise of two per cent from a year ago.

CAR LOADINGS RISE

The movement of wheat to Canadian ports contributed to the eight per cent increase in the number of cars of revenue freight loaded on Canadian lines in the seven-week period ended Oct. 14 compared to a year earlier, the bureau of statistics reported Wednesday. Cars of revenue freight during the period numbered 72,006. Of these 6,204 carried wheat, an increase of 2,389 from the previous year.

JAPAN IS BUSIEST

Japan is listed as the world's busiest shipbuilding nation in Lloyd's Register returns published Wednesday. Japanese yards had 119 vessels totalling 1,635,507 gross tons under construction at the end of September. That is more for Japan and represents nearly 18 per cent of world tonnage under construction.

ELECTED CHAIRMAN

The Chemical Institute of Canada announced Wednesday that Dr. W. J. M. Douglas has been elected chairman of the institute's chemical engineering division for 1964. Dr. Douglas, a native of Weyburn, Sask., is associate professor of chemical engineering at McGill University.

PLAN PAPER MILL

The weekly Newfoundland Herald says the Newfoundland Pulp and Chemical Company will build a pulp and paper mill on Come-By-Chance, about 30 miles northwest of St. John's. It would be the third paper mill in Newfoundland.

Truck Driver Burns to Death In 401 Crash

TORONTO — John Collison, 42, of Toronto, burned to death in his blazing cab early today amid a spectacular, four-truck collision which blocked Highway 401 for eight hours.

Police blamed the crash on a combination of fog and pea-soup smoke which swirled across the highway, reducing visibility to a few feet.

Three trucks collided and were sideswiped by another, all so heading east from Toronto.

Burning wreckage was spread 300 yards across the highway.

Rush-hour traffic was diverted around the blazing barricade, slowing it to a crawl. Huge cranes were brought from the city to clear the debris. Two other drivers were injured, but not seriously.

Hoped for Best Expected Worst Says Union Head

WASHINGTON (CP) — Paul Hall, president of the Seafarers' International Union of North America, took the news of Canada's trusteeship action against maritime unions calmly but sadly Wednesday.

"We had hoped for the best but expected the worst," said Hall.

"I don't know what will happen now. "There are a variety of courses open to us, but any comment now would be throwing more gas on the fire.

"Whatever we say seems to be twisted up north as being anti-Canadian and meddling in Canadian affairs. But you can say this much: I'm proud to be associated with Canadian sailors. I've seen pictures of these who were in Ottawa, Canadian sailors are the greatest in the world."

Professor Says Red China Doing OK With Farmlands

VICTORIA (CP)—The head of the history and economics department at Royal Roads Services College says China is moving in the right direction agriculturally.

Prof. Charles S. Burchill, recently returned from a 19-day visit to China, says:

"I grew up on a farm in Saskatchewan and I know what land is being used for maximum production with a minimum of waste.

"In China they are getting the highest possible level of production from their land. There is good pasturizing, good management and a high level of productivity."

The weakness is that the system provides group incentive rather than individual incentive.

"There are many brigades of agricultural workers and a brigade which produces more than the average is rewarded as a group, with a bonus payment.

"The individual worker is subservient to the group."

$30 A DAY

Prof. Burchill says it cost him and his wife $30 a day for hotel accommodatin, meals, car, driver, interpreter and railway transportation.

"Many people would find this trip enlightening and enjoyable but unfortunately Canadian and U.S. travel agencies are not very helpful."

Victoria agencies "do not seem interested" in booking tours to China and they had to go to an agency in Winnipeg.

Prof. Burchill said whereas the Soviet Union excluded the upper middle class from higher education in its early years, there is no such discrimination under the Chinese regime which came to power in 1949.

"A great deal of the kind of talent which the Russians wasted has been utilized by China."

YOU CAN'T BEAT JACK IRELAND FOR EXTRA VALUE AND PERSONAL SERVICE!

THIS WEEK'S SPECIALS

TAKE ADVANTAGE OF THESE LOW, LOW PRICES AND LAY-AWAY NOW FOR CHRISTMAS!

REMEMBER—
IT'S EASIER TO BUY AT IRELAND'S
YOUR CHOICE OF
CASH · SHORT TERM · 30-DAY CHARGE · BUDGET PAYMENTS
YOU CAN ADD TO YOUR ACCOUNT WITH NO EXTRA CHARGE

3-PIECE BRONZE SUITE
An ideal suite for the small kitchen ..... Only $28.88

STUDENT'S DESK
Walnut finish with 3 drawers and 1 centre drawer ..... Only $34.88

PLATFORM ROCKER
Best quality at a special low price ..... Only $38.88

CONTINENTAL BEDS
Good quality by Beverley. Complete with headboard ..... Only $57.88

BUNK BEDS
Deluxe, Wagon Wheel style ..... Only $88.88

ELECTRIC RANGE
Brand new, 3 burner, heavy duty range with porcelain oven and automatic control ..... Only $98.88

PORTABLE TV
Brand new, RCA Victor, 17-inch model ..... Only $158.88

CHAIRS! CHAIRS! CHAIRS! CHAIRS!
THE BEST SELECTION OF CHAIRS IN TOWN
Platform Rockers — Swivel Rockers — Recliners . . . all top quality in your choice of Nylon or top grade Vinyl covers.
LAY-AWAY NOW FOR CHRISTMAS!

WE DO OUR OWN SERVICING
Authorized G.E. Sales - Service - Parts
IRELAND'S Furniture and Appliances
210 Front St. At The Four Corners WO 2-3401

B. and P. Women Urged To Develop Talents

The October dinner meeting of the Belleville Business and Professional Women's Club was held Monday evening at the Belmont Rooms with 21 present. Following dinner Miss Florence Fitzgerald, president, welcomed the members and their guests and conducted the business portion.

Mrs. Charlotte Strachan introduced the head table and Miss Joy Nichols introduced the guest speaker, regional advisor, Mrs. Anne McLean. Mrs. McLean spoke to the club about developing their talents, particularly in their club work. She said that everyone had a talent, no matter how small it might be and that the more these talents were used the bigger they would grow. Talents do not have to be spectacular and we must develop the small ones we have. She urged members to attend Provincial and Regional Conference to see how hard workers were expressing their talents and that a lot could be learned about BP work at the conferences. Also by attending one would have the joy of renewing old acquaintances and meeting new friends. She said each club should have well planned and interesting meetings and that each member should give something to her club besides her dues. If each member would bring one friend to a meeting it would encourage new membership. Mrs. McLean was born and educated in Saskatchewan and now lives in Tweed. She is a past president of the Tweed Business and Professional Women's Club.

Miss Hilda Collier expressed appreciation on behalf of the members and presented Mrs. McLean with a gift.

SPEAKS ABOUT U.N.

At October to United Nations Week, Mrs. Wm. Haig spoke to the members about the United Nations Association of Canada. It was resolved that the club join and pay their fees. Mrs. Haig suggested that a special UN meeting and discussion group be held apart from the regular meetings, to become more familiar with the work of the United Nations. Mrs. Dorothy Brown offered her home for such a meeting. Mrs. Haig showed club members a brochure of samples of the UNICEF Christmas cards and took orders from members.

Mrs. Dorothy Brown read a letter from provincial president, Mrs. Margaret Ashdown, congratulating the club on the success of their Autumn Friendship Night Dinner. She also outlined the club's aims and objectives.

NEW MEMBERS

Mrs. Jane McCabe and Miss Dawn Woods were installed as new members by Miss Jean Stephenson and were welcomed to the club by the president.

Mrs. Osborne Bath, corresponding secretary, read an article from the newspaper Business Women's West October 30-31. She also read a letter of resignation from Miss Evelyn Coulter which was accepted with regret.

Mrs. Kathleen Lambert gave her report on Business Women's Week. She stated that 13 members and one guest attend. ed the church parade and luncheon on Sunday and that she had placed the cards in the store windows and sold the car stickers advertising Business Woman's Week. She mentioned that she was particularly pleased with the response of the local merchants.

FASHION SHOW

Mrs. Lorraine Reid, chairman of the fashion show, reported that it would be held in February and named her committee: Mrs. Charlotte Strachan, Mrs. Colombo Bath, Mrs. Shirley Woodcock, Miss Jean Stephenson, Mrs. Arlene Ashbury, Mrs. Georgina Rendell, Mrs. Audrey Hall, Mrs. Kathleen Lambert, Mrs. Marie Hoffman and Miss Ruth McMullen.

The president thanked the club members, Mrs. Marie Hoffman, Mrs. Shirley Woodcox and Mrs. Lorraine Reid for representing the bursaries at the secondary school commencements.

Miss Ruth McMullen, program, reported that Dr. Pauline Jewett, M.P. for Northumberland would address the November meeting.

WEDDING

HODGE — LOVE

Rev. R. A. Sinclair, B.A., was the officiating minister at the wedding of Donna Lamoine Love, daughter of Mr. and Mrs. Donald F. Love, Madoc, to Wayne Frank Hodge of Oshawa, son of Mr. and Mrs. Frank W. Hodge, on October 12th at St. John's Presbyterian Church, Madoc. The church was decorated with baskets of yellow chrysanthemums and white gladioli. - Mrs. Irena Crawford was organist.

Given in marriage by her father the bride looked lovely in a full-length white velvet gown with fitted bodice featuring a round neckline, long pointed sleeves, and a small bow at the waist line. The skirt was softly pleated at the sides and back and fell to a slight train. Her headdress of white orchids held a shoulder length veil of white tulle trimmed with lace. She carried a semi-cascade of red roses.

Matron of honor was Mrs. David Love of Oshawa in lime, a street length bliss velvet dress with a softly gathered skirt. Her headdress was a white feathered band holding a short veil in place. Blue shoes and white gloves completed the costume. She carried a nosegay of pink and white 'mums centred with pink roses.

Groomsman was Mr. Ronald Wood of Oshawa, and the ushers were Fred Hodge of Trenton and David Love of Oshawa.

A reception was held at the church parlors where the bride's table was centred with a three-tiered pillared wedding cake surrounded by tulle with yellow flowers and the wedding bouquets.

The bride's mother received in a blue brocade sheath with matching accessories and corsage of pink roses. She was assisted by the mother of the bridegroom who wore a beige brocade sheath with brown accessories and corsage of yellow roses.

For a wedding trip to Algonquin Park and other points of interest in Northern Ontario the bride chose a three piece double knit blue wool suit with white accessories, and a corsage of white 'mums.

Out of town guests were present from London, Oshawa, Bowmanville, Trenton, Belleville, Marmora and Whitby.

Mr. and Mrs. Hodge will reside at 210 Church Street, Oshawa.

Before her marriage the bride was guest of honor at a tea and presentation by the staff of the Dr. C. F. Cannon School of Oshawa. Mrs. Barry Arnott of Belleville entertained at a miscellaneous shower at her home.

LEONARD DE PAUR

De Paur Choir Open Series Of Concerts

The Belleville Community Concert Association opens the 1963-64 series with an outstanding performance on Saturday, October 26th in the Belleville Collegiate Auditorium.

Featured will be the renowned De Paur Chorus. This group of 28 male voices has appeared in Belleville before in previous concert series and was well received; so well received that a repeat performance has been warranted.

Mr. Leonard de Paur leads the ensemble of 28 voices. Mr. de Paur has been conducting the group since World War II.

The wide repertoire at the group's command includes folk music from all the Americas, specially commissioned contemporary works, the early choral masterpieces, and traditional choral fare.

A limited number of memberships are available to new residents of Belleville and the district only. For information phone WO 2-1203.

The decorator's role in choosing a home abode is to keep the shade and flower from the lamp bowl, with a diameter no more than three inches from the bowl. A table lamp should never be taller than the table on which it stands.

Wife Preservers

* FREE IN SPECIALLY-MARKED MOTHER PARKER'S TEA BAGS

collect your set of these beautiful Bavarian TYPE Figurines

Club Activities

LADIES' CLUB

The regular meeting of the Prince Edward-Belleville Ladies' Club was held at the Recreation Centre with 18 members and six visitors present. The president opened the meeting and extended a welcome to all.

Mrs. Weese as convener, presented the program and along with Mrs. Garbutt gave readings.

Mrs. Weese introduced Mr. and Mrs. George Moore who have travelled extensively. Mr. Moore showed pictures taken on a trip to the west coast, visiting all the noted areas in Oklahoma, New Mexico, Arizona, California, Utah, Oregon, British Columbia and across the mountains and prairies, back home to Ontario. The pictures were beautiful and ed. Mr. Moore's commentary most interesting.

The convener expressed thanks to Mr. and Mrs. Moore, after which a social hour was enjoyed when lunch was served.

LIPSON'S FURNITURE HOUSE

CLEAN SWEEP

OF FLOOR SAMPLES!

BEDROOM SUITES

4-Pce. Peppler Bedroom Suite
Consists of triple dresser, panel bed, chiffrobe, night table and large plate glass mirror, 46" x 36". Solid tops, fronts and gables. Hand-rubbed walnut. Reg. $375.00. Sale Priced 289.00

3-Pce. Gibbard Suite
Double dresser, panel bed, chiffonier, large framed plate glass mirror all about 42" x 36". Tops, fronts and gables. Natural walnut. Reg. $395.00. Sale Priced 329.00

3-Pce. Vilas Outfit
Has double dresser, panel bed, chest, large framed plate glass mirror. In rich antique finish. Reg. 364.00. Sale Priced 299.00

3-Pce. SUITE–Reg. $239.00
Consists of 12" triple dresser, panel bed, chest —all pieces with solid wood fronts and tops. In rich walnut. Reg. $339.00. Sale Priced 189.00

3-Pce. Suite–Reg. $229.00
Has double dresser, bookcase bed, chest, fitting bevelled mirror with beautiful 5-ply walnut veneer. Tops, fronts and sides. Reg. $329.00. Sale Priced 169.00

3-Pce. Suite–Reg. $139.00
With double dresser, bookcase bed and chest. Nylon glide drawers with dovetail drawers. In rich walnut finish. Reg. $139.00. Sale priced 109.00

DINETTE SUITES

7-Pce. Dinette Suite
Consists of buffet, hutch, extension table and four side chairs in rich walnut veneers. Reg. $395.00. Sale Priced 229.00

7-Pce. Vilas Suite
In rich cherry maple finish. Suite of buffet, hutch, two extensions, table and four side chairs. Reg. $429.00. Sale Priced 299.00

5-Pce. Chrome by Liberty
Features large extension table, 36" x 48" x 60", complete with four shaped back chairs in grey. Reg. $89.95. Sale Priced 78.88

King-Size 7-Pce. Chrome
A beautiful 7 piece, king-size suite with large extension table, 36" x 72" x 84", complete with six matching chairs. Reg. $99.95. Sale Priced 74.50

5-Pce. Chrome Dinette
Pleasing modern suite—in gleaming chrome—consists of table and four matching chairs—in two-tone vinyl plastic. Reg. $44.95. Sale Priced 38.88

HURRY IN! SHOP WITH CONFIDENCE, SAVE BIG!

APPLIANCES

30" Beach Range
Compact, efficient, automatic oven—visual light door—utility drawer. Porcelain fitted oven door. Reg. $229.95. Sale Priced, with trade 179.00

Defrostomatic Refrigerator
Full porcelain interior—featuring magnetic door. A real buy at this clearing price. Reg. $189.95. 9 cubic feet. Sale Priced 179.00

Simplicity Automatic Dryer
Only the fact it is a floor sample could you buy it at this saving! Famous Simplicity makes automatic clothes dryer. Reg. $269.95. Sale Priced 158.88

UP TO 50% DISCOUNT on CARPET CLEAROUTS

Factory clearout really saves you money on Wilton and Tufted Carpet Ends. Now is an opportune time to replace that worn out stair carpet or runner. Width 27".

Reg. to $10.95 Running yard
Sale Priced, at ..... 4.50 Run. Yd.

SAVE ON CARPETS

Courtauld 9' x 12' Rug
Courtauld's famous warp — woven on rubberized back—in attractive carpet colors. Size 9 ft. x 12, from other popular room sizes. Reg. $71.95. Sale Priced (While they last) 51.88

Brinton 9' x 12' Rug
Brinton Carpets famous carpet yarn—in Woolland green and Spring Fawn, concealed weight carpet in popular 9'x12' size. Reg. $148.00. Sale Priced 128.88

Brinton Viscose 9' x 12'
Famous Brinton make—viscose rug with non-skid rubberized back. In rich gold color or green — 9' x 12'. Regular $59.95. Sale Priced 39.95

Celanese "Propylon"
The Carefree carpet by Canadian Celanese—in soft, oatmeal beige only—end of roll price—limited quantity. Reg. $139.95. Sale Priced 99.95

CHESTERFIELD SUITES

2-Pce. Bed-Chesterfield
This suite converts into a full, double bed — with spring mattress — polyfoam cushions. Regular $259.00. Sale Priced 229.00

2-Pce. Braemore Suite
In French Provincial styling — large four-seater — foam cushions, with tufted seam back. ... Reg. $315.00. Sale Priced 289.00

2-Pce. Chesterfield Suite
Top quality nylon upholstering — rubber foam cushions, covered decks. A suite to enhance any living room. Reg. $259.50. Save $30.95. Sale Priced 229.00

2-Pce. Davenport Suite
This suite has swivel rocker in choice of brown or turquoise. Davenport converts into extra bed if necessary. Reg. $189.00. Sale Priced 159.00

New merchandise is arriving daily for your Fall buying . . . come in and browse around while our selection is at its best.

USE OUR LAY-AWAY PLAN

LIPSON'S
Furniture House Limited
In Downstairs Section of Lipson's Stores Ltd.
261 FRONT STREET

DIAL WO 8-9218

EASIEST TERMS IN TOWN!

THE CASH & CARRY DAIRY
358 PINNACLE STREET

OFFERS YOU THIS ADDITIONAL SAVING
Plus Our Regular Discount Prices of:

1 TO 5 QUARTS ..... 21c each

6 QUARTS AND OVER . 20c each

10c THIS COUPON IS WORTH 10c 10c

10¢

ON THE PURCHASE OF 6 QTS. OF MILK WHEN PURCHASED AT THE
CASH & CARRY DAIRY
Or Any of Our Depots
One to a Customer Expires Oct. 31st, 1963
10c 10c

RECORDS!
RECORDS!
RECORDS!

The Talk of the Town! Schwab's most complete, new Record Department featuring all the major labels. Courtesy — service — appreciation for your patronage — a fair prices. These are our intentions. Won't you come in and browse through our stock —We'd love to have you.

SCHWAB'S
222 Front St. Belleville

Mr. and Mrs. John Arthur Widdis, Kingston, are pictured following their recent marriage in St. Thomas' Anglican Church, Belleville. The bride is the former Joanne May Hall, daughter of Mr. and Mrs. Henry Hall, Belleville. The bridegroom is the son of Mr. and Mrs. Percy Widdis, Brockville, R. R. 3.
(Photo by Lumbers Studio, Belleville)

WIDDIS — HALL

A pretty fall wedding was solemnized in St. Thomas' Anglican Church, Belleville on Saturday, October 5th, when Joanne May Hall, daughter of Mr. and Mrs. Henry Hall, Belleville was united in marriage to John Arthur Widdis, son of Mr. and Mrs. Percy Widdis, Brockville R.R. 3. Archdeacon A. S. McConnell officiated before a background of white mums and white gladioli. Traditional wedding music was rendered the ceremony.

The bride, given in marriage by her father wore a full-length gown of real silk faille with the bodice fashioned in a tulip design formed by three deep horizontal pleats coming to a bateau neckline and having cap sleeves outlined with French guipure lace. The nipped waistline was accented by a wide band of guipure lace to the unpressed pleated bell skirt ending in a chapel train. Her four-tier silk illusion veil was held in place by a matching crown of faille and guipure lace edged with seed pearls. A single strand of cultured pearls a gift from the bridegroom completed the bridal ensemble. She carried a bouquet of pink sensation roses and feathered carnations.

Miss Dorothy Benedict, Belleville R.R. 5, as maid of honor and Miss Linda White, Kingston, cousin of the bride and Miss Barbara Widdis, R.R. 3 Brockville, sister of the bridegroom, as bridesmaids, were gowned alike in pomegranate red peau taffeta with the bodices featuring scoop necklines, elbow-length sleeves and styled along princess lines. They wore tiny matching crowns with seed pearls and matching shoes. Each carried a bouquet of large white commercial 'mums and white shasta 'mums.

Mr. Dean B. Pond, Belleville was groomsman, while Mr. Peter Hall, cousin of the bride and Mr. E. M. (Ted) Moore of Prescott were the ushers.

A reception was held in St. Thomas parish house where the bride's table was prettily appointed with a three-tier wedding cake topped with a champagne glass filled with miniature pink roses to match the bridal bouquet. The colorful bridal bouquets added to the nuptial setting. The bride's mother received the guests, wearing a turquoise dress of satin brocade with matching accessories and a corsage of pink sensation roses. The bridegroom's mother assisted wearing a three-piece suit of dark brown boucle wool, beige accessories and a corsage of bronze miniature roses.

For the wedding trip to the Laurentians and the northern United States the bride chose a beige English wool suit with fox collar, beige hat, dark brown leather bag, shoes and gloves and a solitaire orchid corsage.

Guests were present from Kingston, Brockville, Lindsay, Ottawa, Peterborough, Prescott and Vancouver.

Previous to the marriage a shower was held by Mrs. Betty Cowan of Belleville, also a miscellaneous shower at the home of Mrs. Albert Wright, Kingston; a presentation by the staff in the registrar's office of Queen's University when the bride was the recipient of a fruit dish and at a presentation held by the Belleville Se-ne-ca Club of which the bride is a past president, whom she received a pyrex serving set. Mr. and Mrs. Widdis are residing at 128; Collingwood St., Kingston.

Remove False Labels P.C. President Tells Local Association

By GILBERTS WARD

"We must: first: cast off the false labels, either: traditional: parties have: planned: on us," Mrs. Ellen Rose Smith, National President of the Women's Progressive Conservative Association of Canada, told the women of the local association at a reception and tea given for her at the Kinsmen Centre on Wednesday afternoon.

Mrs. Smith, who has travelled over 32,000 miles by car; not including planes, travel, was accompanied on this part of her trip by Miss Mary Metherland, president of Eastern District No. 2, and Mrs. Dorothy Dowling, national organizer of the Women's PC Association.

Her trip had been spread with happy memories. Mrs. Smith told the audience, and she was particularly impressed with the genuine and true friendship and hospitality of the Belleville women. She congratulated them on the good job they had done in the Ontario election.

SENSE OF BELONGING:

"It is important that you feel part of a great national political party," said Mrs. Smith. "We must accommodate the sense of belonging to the participating people from our destiny with a renewed sense of direction.

"We have a tradition forever to bring sanity and dignity in the area of public thinking. The past week has been hysteria in Ottawa, there is confusion in the House of Commons, many parties there are in Ottawa. By planning false charges on the Progressive Conservative party the other parties hope to confuse, divide and conquer the Canadian people at election time. We must eliminate such strategy from political thinking.

EDUCATE WOMEN:

"We have been called in hard times party. There never was a time of such prosperity. The Ontario government was the first to recognize the advantages of the offer by the 1961 federal government to pay 75 per cent of capital costs for building vocational schools. This was the most magnificent achievement of the Federal government while it was in power. We cannot afford to let any individual work below his capacity. There are great demands from students trying to enter these schools, with 1,500 applications from girls in Windsor alone, when only 150 could be selected. As one school principal put it, 'When you educate a man you educate a individual; but when you educate a woman you educate a family.'

INDOCTRINATE CHILDREN:

"Mothers indoctrinate their children with their attitudes, and it is important that these attitudes be educated ones. Children have a choice of 17,000 new jobs never available in former generations. So, you can justify defeat: this backlining of vocational schools.

"You hear: that there is no difference between the old parties. This is another attempt to divided and conquer. The not draw inward in your thinking. Be right and right enough circle. You should: be clear in your thinking and work at it.

"Negative thinking is often the fate of the party in opposition as we were for years in the Federal government, and it sometimes deteriorates into tearing down. We must enrich our thinking: to the positive side. We have a golden opportunity and we must be ready for the return of the Progressive Conservatives at Ottawa.

"We must pay our fair share of campaign costs, and now is the time to prepare. The life of all parties is membership. We should be constantly working on the spirit of unity within the party."

The speaker was introduced by Miss Kay McFarland and appreciation was expressed by Mrs. Rhoda Gray, president of the local association.

Mrs. H. Yorke convened the reception and tea. The rooms had been attractively decorated with autumn colors of red and gold leaves, and cornopeia arranged with fruits, by a committee of Mrs. S. Howell, Mrs. T. Orr, Mrs. P. Murray, Mrs. J. Matthews and Miss Helen Salman.

Receiving the guests at the door were Mrs. R. Sandercock, Mrs. L. Grills, Mrs. W. Gray, Mrs. Harrison Smith, Mrs. Dorothy Downing, Miss K. McFarland and Mrs. M. B. Weese, who was the first president of the local association.

The tea table was charming by appointed with an oval scalloped cloth, silver tea services, tri-branched silver candelables with dark red candles flecked with gold, and a centre piece of bronze and gold 'mums and fern arrangement in a gold container. Pouring tea were Mrs. J. Stock, Mrs. R. Potter, Mrs. J. Broad and Mrs. J. Ireland. The hostesses were Mrs. H. Rollins, Mrs. M. Tugnett, Mrs. J. Musgrove, Mrs. G. Gibbons and Mrs. H. Ellery.

RECEIVING LINE — At yesterday's meeting of the Belleville Women's Progressive Conservative Association held at the Kiwanis Centre included Mrs. Dorothy Downing, Toronto, National Director; Mrs. Lee Grills Progressive Conservative Association of Canada; Mrs. Wesley Gray, Belleville president, and Mrs. M. B. Weese, past president and organizer of the local women's PC Association many years ago.

Club Activities

WHITE CANE CLUB

The White Cane Club held their monthly meeting at the Recreation Centre, Pinnacle Street on Wednesday evening with 14 present.

Helen Wardaugh presided and welcomed the members and guests. Pat Barrenclad read the minutes and Maude Rollins read the correspondence also a letter from Mrs. Swinard thanking the members for the Mass Card sent on the death of her daughter, Theresa. The Rotary Club dinner for the White Cane Club will be held December 17, at St. Andrew's Church and the Club Christmas party is to be held December 8.

A recording of Mart Kenny's Band was played and thanks expressed to Mrs. Rollins by George Zimmele. Artie Scott distributed Hallowe'en goodies after which a draw was conducted with Vi Waite the winner.

The Kinette ladies served refreshments for which Clarence Morris expressed thanks; also for the help in boeling on Saturdays. Appreciation was also expressed to the Lions Club for transportation and the meeting adjourned.

THE QUINTE BOOK SHOP
188 Bridge E. Belleville

Has a Good Assortment of
NEW PRAYER and HYMN BOOKS
CHRISTMAS CARDS and CHRISTMAS IDEALS
SEE THEM While the Stock is complete.

SOCIAL AND PERSONAL

The Social Department invites readers of The Ontario Intelligencer to send brief items of interest, news of teas, parties, showers, anniversaries, bazaars, visits and visitors. There is no charge. Please telephone WO 8-5757 between 8:30 a.m. and 4 p.m.

Last Sunday, a family party was held at the home of Mr. and Mrs. Kenneth Crastor, R.R. 3, Trenton in honor of Mrs. Herb Casey of Belleville, who was celebrating her 81st birthday. Others present were Mr. and Mrs. Walter Morrow and Mr. Dick Benson of Frankford and Mrs. Ralph Utman, Cheryl, Peter and Gary of Stirling. Following a turkey dinner the afternoon was spent viewing slides of the boats recent trip to New York State.

During the day Mrs. Casey was the recipient of many cards, gifts and good wishes. Also a beautiful pot of purple mums from the Frankford Unit of the Canada Women.

Miss Beverlee Williams, Cherry Glns., Belleville, and Miss Jessie Hicks, Picton, are now at the Toronto East General Hospital in California.

Mrs. Lona Fralick returned home from a recent trip to Calgary, Alberta, where she visited with her daughters, Mrs. Jean Stanvell and Mrs. Mildred Robinson and family.

For FISH & CHIPS
TAKE OUT ORDERS
PHONE
WO 2-8900
"ANNE'S TEA ROOM"
(Prop: Mrs. Anne Bradshaw)
Formerly known as Footbridge Fish & Chips

THE WOMEN'S AUXILIARY

TO THE

Hastings and Prince Edward MEDICAL SOCIETY

WILL PRESENT THEIR ANNUAL

Fantasy in Fashion

TO BE HELD FEBRUARY 26, 1964

By RACHAEL'S

Rite-Way SPECIAL
3-DAY SALE
Value-Demonstration
of world famous
21-Jewel "CREST" Swiss Watches

10 Karat yellow gold-filled case

unconditionally guaranteed in writing
TOP QUALITY inside and out

Lady's $59.50 value
Man's $49.75 value

Your choice TODAY 'till SATURDAY 29.84

$1 DOWN
Reserves your purchase 'till Christmas

You save $29.66 on the lady's watch — A timepiece of graciously feminine beauty, unfailing accuracy. 10kt gold filled, modern dustproof case — raised crystal — natural gold color figures, hands and markers. 21 jewel movement "lifetime guaranteed", unbreakable mainspring.

You save $19.91 on the mans' watch — Strikingly handsome! Waterproof, shockproof and dust proof. Modern natural gold colour case with full stretch expansion bracelet. 21 jewel movement with "lifetime guaranteed" unbreakable mainspring for unfailing accuracy.

World-Famous Crest Watches you can buy with full confidence because they're UNCONDITIONALLY GUARANTEED against all hazards: against manufacturer's defect or accidental damage of any kind for 1-year. This means, should you even drop your watch, break the crystal, the crown, the case, or damage any part of your watch inside or out — WE GUARANTEE TO PUT YOUR WATCH IN FIRST CLASS CONDITION FREE OF COST!

Rite-Way DEPARTMENT STORE
UNCONDITIONAL WATCH Guarantee
The watch you've just purchased on the reverse side is unconditionally guaranteed by the manufacturer against any manufacturer's defect but is not guaranteed for other damage of any kind but you will get your item fixed at very low cost.
RITE-WAY DEPARTMENT STORES Jewellery Department

Rite-Way DUNDAS STREET WEST, BELLEVILLE

St. Julien Chapt IODE Names Award Winner

The St. Julien Chapter, I.O.D.E., held a most enjoyable meeting recently at the home of Mrs. H. Tschiebi, 97 Maple Drive.

With routine business attended to the $25.00 award winners were announced. These were are for son or daughter of naturalized Canadians who have made the most progress in English (Grade XII). The winners are as follows:

Class Deseryna, Moira Secondary School; Winks Broier, Belleville Collegiate Institute; Marita Snefjella, Quinte Secondary School.

A letter was read from the Fox Nursing Home, Northwest Territories, thanking the chapter for the generous donation of books. A ways and means committee was formed to consider projects for the coming season.

BURSARY WINNER

The successful winner of the annual $100.00 bursary was Miss Valerie White, Quinte Secondary School.

A social hour was spent following the meeting and Regent Mrs. A. M. Ellis thanked Mrs. Tischbein for her hospitality.

Two Women Deal With Bilingualism

MONTREAL (CP) — Two Montreal women writers, one French-speaking and one English - speaking, have come to grips in a moving, reminine manner with the French fact in Quebec in a book called Deux Enemies published here Wednesday—in both languages.

The book is a dialogue in letter form between journalist Solange Chaput-Rolland and novelist Gwethalyn Graham, stemming from their meeting on a peace train of women to Ottawa a year ago.

Contrary to the title, the two women became good friends instantly. But in their letters they let off plenty of steam.

Solange Chaput-Rolland is a member of the national executive of Voice of Women.

Both admit that parts of the were based on their own experiences, feelings and ideas rather than on research.

Among points raised by Miss Graham that impressed Mrs. Chaput-Rolland were the lack of patience showed by many French - speaking Canadians when English-Canadians tried to speak French, and the necessity of French-Canada to provide teachers of French for, English Canada to provide a truly bilingual nation.

Miss Graham found from Mrs. Roland - Chaput's letters "the depth of the obstacles French - Canadians are up against when forced to speak a language that is not their own in the provinces of Quebec—and outside the province, where Solange described an incident when she was asked to "speak white."

DAMAGE BOATS

MIAMI, Fla. (AP)—An anti-Castro action group announced Wednesday its commandos inside Cuba attacked and "severely damaged" a fleet of government boats used to pursue refugees escaping the country. The announcement was made from Panama by a band known as Commandos Mambises, which had made three recent raids on Cuba.

HALLOWE'EN'S A-COMIN'

COSTUMES — MASKS
ACCESSORIES
TABLE COVERS
CANDLES
SERVIETTES
STREAMERS
CUT-OUTS

ALL IN ONE STORE!

SCHWAB'S
222 Front St. Belleville

Club Activities

Mr. and Mrs. Clare McFaul opened their home to the B.B.C. Club after the summer activities. The president, Clare McFaul called the meeting to order and asked Bill and Carol Sobie for the Devotional which was based on "Thankfulness." Richard Hall, Secretary, read the minutes of the April meeting and Jean Root gave the treasurer's report. Ken Wood suggested everyone having broken toys to bring them to Don Parks who would deliver them to the Rotary Club to be fixed for the Children's Aid Society. The Club accepted an invitation from the Salvation Army Couples Club to join them at a Halloween party, October 26th.

LIST OFFICERS

Clare on behalf of Marion thanked the Club for the cooperation during the year and called on Rev. Truax to conduct the election of officers.

President, Warner and Phyllis McFaul; vice-president, Donald and Shirley Hough; secretary, Rodney and Ellen Burr; treasurer, Leonard and Jean Root; recording secretary, Thekla Hough; purchasing committee, Bill and Carol Sobie, Earle and Marie Caughey.

Clare thanked Mr. Truax and the new president took over. The meetings are to be held as usual every second Wednesday. Leon and Marguerite Caughey invited the Club to their home on October 30.

Clare and Marion McFaul are responsible for devotion and Bill and Dorothy Miller for program and recreation. Membership fees are to be paid by December.

Gladys Wood conducted a problem and solution contest and Phyllis McFaul conducted a machinery contest.

Lunch was served and the meeting closed.

Wife Preservers

Wife preserver's soup cooker for him to eat, brush up a couple of soda crackers in it.

Home and School News

CAMPBELLFORD—The regular meeting of St. Mary's Separate School P.T.A. was held here Monday night, when Rev. Father J. Walsh, the group's spiritual director was the guest speaker.

Rev. Father Walsh explained the Separate School tax structure in municipalities and the methods of determining and calculating government grants to Separate Schools.

Rev. Sister St. Rose, principal of St. Mary's School, welcomed the parents of children attending the school for the first time, and said attendance at the school was up over last year. She urged co-operation between the teachers and parents, and a continuance of the excellent relationship between teachers and parents which existed at the school.

Anthony Cauley was named to head a committee to be responsible for a P.T.A. float to be prepared for the Santa Claus Parade to be held in Campbellford early in December.

Plans were made for a card party to be held in November, and also for a general meeting to be held in November in the form of an open-house. The annual Christmas concert will form the December meeting, with children of St. Mary's School taking part.

William Hoey and Mrs. James Pritchard were named as new parent councillors for the coming term, and Mrs. Emmett Lee was named as the membership convener, along with Mrs. Charles O'Rourke and Mrs. Emmett Kelleher.

Sister St. Wilfred's class won the attendance prize.

DIAMONDS
RONALD KEEL
JEWELLER
256 Front St. at Victoria Ave.

Lady Home Says Hubby Is Not a 'Faceless Man' Nor 'Proud Aristocrat'

By LYNNE EDMUNDS

LONDON (Reuters) — Lady Elizabeth Douglas-Home says she regrets her husband had to renounce his titles after becoming Britain's new prime minister.

But at her first press conference in the premier's official residence at 10 Downing Street Wednesday, she explained:

Prime Minister Sir Alec Douglas-Home renounced his 20th-year-old Scottish peerage as the Earl of Home plus three baron's titles, one dating back to 1472. He remains a Knight of the Thistle. Unlike the titles he renounced, the knighthood is not hereditary.

The prime minister's wife, in her mid-50s, was relaxed in the wake of the political turmoil of the last few days.

"My husband is not as he is painted," she explained. "He is not the 'faceless man' nor the 'proud aristocrat.'

DON'T UNDERESTIMATE

"He is a warm and sympathetic person. I think he is very much like the average Englishman—or Briton—but people underestimate him at their peril."

Lady Douglas - Home was dressed discreetly in a flannel grey two-piece suit with a pearl necklace. She wore bright pink nail polish and lipstick.

"I am not a worrier," she said. "My only concern is that we won't see much of him now."

The Douglas - Home family, with a son 19, and three daughters all in their 20s, will have little time for their two country homes in Scotland—one a shooting lodge and the other a modernized 23-bedroom house that

LOREN WORKING

MILAN, Italy (Reuters) — Actress Sophia Loren, 29, who underwent sinus surgery for an undisclosed reason a week ago, returned to work here Thursday on her latest film, Yesterday, Today, Tomorrow.

Norman E. Edwards
OPT. D.
Optometrist
McCarthy Theatre Building
221 FRONT STREET
DIAL WO 3-4140

SALE
SALE

MARGET'S SPECIALS
FROM
FRIDAY, OCTOBER 25th to NOVEMBER 2nd

FALL & WINTER SLACKS $4.99

FALL & WINTER SLACKS $3.99 - $7.99

BAN LON PULLOVERS $2.49
Short Sleeve

BAN LON CARDIGANS $3.49
Long Sleeve

Scandinavian designed all wool
CARDIGANS $7.99

BLOUSES $2.19
Silks and Cottons

EXQUISITE FORM BRASSIERES $1.50
Sweeping side panels, nylon lace or cotton—Reg. $2.00 & $2.95

THE FRIENDLY STORE JUST SOUTH OF THE FOUR CORNERS

Marg Ets Ladies Wear

Load Your Larder Specials

AYLMER CHOICE
PEACHES 29¢

CAMPBELL
VEGETABLE SOUP 2/29¢

BRUNSWICK
SARDINES 3/29¢

KELLOGG'S
Corn Flakes 2/59¢

BELLEVILLE INDEPENDENT GROCERS BIG

Plenty of Free Parking Space At The Following B.I.G. Stores

THOMPSON GROCETERIA
89 Bridge St. West
Phone WO 3-3000

WRIGHT'S FOOD MARKET
84 West Moira St.
Dial WO 3-3000

O. HALES
343 Victoria Ave.
Dial WO 3-3400

MITCHELL'S FOOD MARKET
Roseboro
Phone WO 3-3815 Mt. View

Now a tissue so big, strong and absorbent

YOU CAN USE IT ALL DAY,

like a handkerchief!

100% Canadian Product

That's why Man-Size Facelle Royale saves you money... saves washing and ironing, too!

People who've tried Facelle Royale Man-Size say it's so good, it makes the handkerchief old-fashioned! Women especially love Man-Size Facelle because of its special softness and absorbency. And thanks to its generous size—one foot square—and 3-ply thickness, you can use one again and again—just like a handkerchief. Think of the washing and ironing it saves. And since one Man-Size Facelle Royale does the job of several ordinary tissues, a box lasts longer and you save money!

These unretouched pictures show why no ordinary tissue can compare with Man-Size Facelle Royale...

MUCH SOFTER!

Magnified six times, Facelle Royale is made a different way—77% thicker than 2-ply tissues with more "give" to it. It has the softness of cashmere ... much more gentle to your skin.

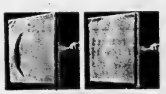

MUCH STRONGER!

A strong jet of moist air goes right through an ordinary tissue.

Facelle's strength is remarkable. Because it's 3-ply tissue, it doesn't come apart—even when you blow your nose hard. Facelle stands up under use and goes further.

NEW "TWIN PACK"!

This exclusive new box breaks in half to give you two handy boxes! Keeps each tissue clean and neatly folded, like a freshly laundered handkerchief. Use one box in bedroom or bathroom, one in kitchen or car.

Once you try Facelle Royale you'll never use ordinary tissues again!

Facelle Company Limited, Subsidiary of Canadian International Paper Company. "Facelle" and "Royale" are trademarks of Facelle Company Limited.

Rice Flour and Ground Rice Recipes for Patients Allergic to Wheat Flour

By MARY MOORE

First I should be sure to say these recipes are delicious for those who do not have wheat flour allergies. They are priceless for those who do and both were carefully tested by me.

Mrs. D. A. H. wrote asking me for any rice flour recipes I might have.

I bought my ground rice and rice flour in eight - oz. yellow boxes in the spice section of a large supermarket. You can buy them in large drug stores or drug departments of department stores too.

LITTLE RICE CAKES:

½ lb. ground rice (⅛ cup less 1 tablespoon,) ¾ cup butter, ¾ cup less 1 tablespoon sugar, 1 egg.

Cream butter. Cream in sugar. Beat in egg until smooth. Beat in ground rice. Drop by teaspoonfuls 2½" apart on buttered cookie sheet. Bake at 300 deg. Fahr. about 30 minutes, or until edges begin to turn golden.

The above are made with ground rice — coarser than rice flour. This grainy texture is characteristic of them and desirable by English folk who know them well.

The next recipe is an adaptation of Hot Milk Sponge Cake and is made with fine rice flour. It worked and I was delighted for Mrs. D.A.H.'s sake and for the sake of others who have wheat allergies.

HOT MILK SPONGE CAKE (using rice flour):

1 cup sifted rice flour, 2 teaspoons baking powder, 3 eggs, 1 cup sugar, 2 tablespoons lemon juice, 6 tablespoons hot milk.

Sift rice flour once, measure, add baking powder and sift together three times. Beat eggs until very thick and light and nearly white (10 minutes). Add sugar gradually, beating constantly. Add lemon juice. Fold in flour mixture, a small amount at a time. Add milk, stirring until batter is smooth. Turn, at once into ungreased tube pan and bake at 350 deg. Fahr. for 25 to 30 minutes, or until when touched with fingertip cake springs back. Remove from oven and invert pan one hour or until cake is thoroughly cold.

This mixture may be baked in one lightly greased 8 x 8 x 2" pan or in standard loaf pan.

Dinner Menus

— THURSDAY

Individual Chicken Pies (double Tuesday's recipe if serving four people); Currant Jelly; Buttered Green Cabbage; Homemade Chocolate Ice Cream (double Tuesday's recipe if serving four people); Snowballs (see Tuesday); Tea.

— SUNDAY

Oven Fried Chicken with Chicken Gravy (see Friday); Duchess Turnip and Potato (see Wednesday); Green Peas; Tossed Green Salad; One-Crust Deep Dish Apple Pie (see Friday); Cheddar Cheese; Coffee.

Honor Couple On 40th Anniversary

BOSLIN — Mr. and Mrs. John Cross were honored recently by their family on the occasion of their 40th wedding anniversary, when their children and their families, and their brothers and sisters met at their home to spend the evening with them and to present them with a number of beautiful gifts and wish them many happy years of married life together.

Mr. and Mrs. Cross (the former Janice McLennan) of Croton, Ont., were married in Toronto by the Rev. Whitehead.

They have five children (all married): Phyllis (Mrs. Jack Skelly, Plainfield; Sam of Roslin; (Doreen) Mrs. Stan Weston, Thurlow; (Audentia) Mrs. Boyle, Prince Edward County, and (Maxine) Mrs. Tom Lewis of Belleville, and 11 grandchildren.

Guests were present from Elma, a suburb of Buffalo, N.Y.; Belleville, Prince Edward County, Cannifton and surrounding districts.

Wife Preservers

If, in reducing a recipe, you find it calls for half an egg, you may safely beat a whole egg and use half of it, use one small egg, or one just the right.

Mother's Helper

A NEW HANT on the old favorite game of checkers: when you jump a man, call him! This is done by playing with light and dark raisins or dried apricots and prunes substituted for the regular black and red checkers. Kings are made by sticking two raisins together. Tape a square of transparent kitchen wrap over the board.

© 1952, New York Herald Tribune, Inc.

HOTELS-MOTELS! Refurnish Now - SAVE MORE THAN ½

A Special Factory Clearout From Famous BEDFORD BEDDING Enables Us to Make This Fantastic Offer

David's
312 FRONT ST. BELLEVILLE
WO 8-5737

We purchased the entire factory stock of this famous Bedding manufacturer at a fraction of the regular cost and we are passing our savings on to you with this special offer. It's a once-in-a-lifetime offer so order today.

YOU SAVE MORE THAN ½ PRICE ON THIS EMERGENCY SELL-OUT!

a whole warehouse full of quality mattresses - SACRIFICED for IMMEDIATE CLEARANCE

Compare at 39.50 each Smoothtop Mattresses and Box Springs

A good value at a low, low price! Comfortable tufted innerspring mattress, heavy duty woven stripe ticking. Matching box spring.

$17.77 each

COMPARE AT 69.50 EACH MEDIUM FIRM MATTRESS AND BOX SPRING BUTTON FREE

This Budget Pleasing medium firm inner spring smoothtop mattress gives you full support and stays level from edge to edge. Sturdily constructed for years of service. Matching box spring.

$27.77 each

COMPARE AT 69.50 EACH FIRM DELUXE SMOOTH TOP MATTRESSES AND BOX SPRINGS

Firm for body balancing support, padded for cushioning surface softness, this is a good sleep set for the master bedroom. The innerspring mattress is padded and the specially constructed box spring is reinforced to give added support Heavy eight ounce woven ticking in blue.

$37.77 each

Compare at 89.50 each Extra Firm Custom Made Mattresses-Box Springs

This spine-saver set provides firm body balancing support and surface softness. Long wearing imported linen cover. Downy white felt over rugged sisal pad. Box spring is specially built to add extra body balancing support, is covered to match.

$44.77 each

SLEEP IS NATURE'S GREATEST HEALTH RESTORER — AND THIS DEPENDS ENTIRELY ON THE CONDITION OF YOUR MATTRESS. YOU OWE IT TO YOURSELF TO BE SURE THE MATTRESS YOU SLEEP ON IS THE BEST QUALITY.

CARLOADS TRAILER LOADS

FREE Bed Pillow

With every sleep set purchased during this three day sale.

CONTINENTAL BEDS complete

With Smooth Top Mattress Box Spring, Set of Legs and Upholstered Headboard .....

DELUXE CONTINENTAL BEDS — Regular $69.50 .....

$29 NOW $49.50

SMALL DEPOSIT HOLDS YOUR PURCHASE

FREE DELIVERY–EASY TERMS–2 YEARS TO PAY!!

It's time to get rid of your mattress when it begins to sag, causing improper posture.

Proper support keeps your body straight . . . makes you sleep better, look better and feel better. Invest in good health with a new mattress.

'Lines on Life'

By Dr Stuart & Rosenberg

One of the great stumbling blocks on the path to human co-existence and co-operation is the childish attitude of "either-or." This is a kind of black-and-white mentality which weighs and measures everything it sees in terms of neatly-packaged, yes-or-no answers. It just has no room for "ifs," "buts," or "maybes."

North Americans, in particular, find it difficult to believe that if they work diligently and do what is proper they will not attain their goals. Success, it is widely believed, is a built-in, guaranteed reward for meritorious behavior. In the management of their political life, domestic or foreign, they maintain the naive belief that if they do not attain what they want — some villain must be blamed. When the Soviets developed atomic science to an amazing degree, Americans refused to study the history of Soviet accomplishment. Instead, they asked: "Who gave away 'our' secrets?" When China went over to the Communist camp, they did not analyse the inherent, compelling reasons for this; instead, they were sure that intriguers lost China to the West. And when Castro takes Cuba out of the western orbit, nobody takes the trouble to think through the history of poverty in modern Cuba; instead, we seem ready to believe that we were betrayed. Somehow, they remind one of the attitude of most insurance companies in the case of an automobile accident. The company isn't interested in what caused the mishap but rather in whose "fault" it was.

LIFE NOT SIMPLE

North Americans can't seem to understand why, after doing so many good things for the have-not nations of Asia and Africa, all of these do not quickly line up on the western side. There must be a villain somewhere!

One looks for a villain somewhere when he has been wrongly trained to believe that only his way is right, and since it is so right, it must lead to success — or else somebody must be gumming up the works! Life is just not so simple! There may be more than one right way, more than one correct answer to the same question. If one truly believes in democracy he must learn to cherish more than "my" right for "my" way, but also my duty to hear and to understand other ways, as well. And one should learn to be patient and not panicky, perservering and not precipitous, when his way is threatened or challenged. He must never succumb to that failure of nerve which places blinkers on his eyes and plugs in his ears — and thus rules out all but his own sights and sounds. It sometimes takes a long, long time to discover that two rights do not necessarily make a wrong!

THE REAL CULPRITS

Wise people are they who can line up four-square behind a set of humane goals and desires to which they can give their will and their commitment. Yet, they are wiser still who can also say — "But, on the other hand . . .". Stiff-necked, blind devotion to causes often does more to defeat than to exalt the cause and its upholders — like untempered steel, the harder it is forged, the sooner will it break apart under pressure. Plasticity of spirit is no dishonor; it is the better part of prudence and valour.

The real culprits, we may discover, are not those whom we are intent upon destroying—but those who neatly divide the world into two contending parts: heros and villains — "good guys" and "bad guys". And they, of course, are the "good guys!" Small wonder, indeed, that they just can't appreciate why the "bad guys" need to be understood or tolerated. In the end, they are certain the "good" must triumph over the "bad".

Whenever we find ourselves thinking this way we are bound to end up in defeat. When Christians are good in their own eyes — and all others are bad — Christianity is the loser. When westerners view the east only with hostile, suspicious eyes — as eternal bad guys — they can never move toward the peace for which mankind hungers. There is a need for coming to terms with the big "ifs" and the large "maybes" in human life — and not merely to protect and defend our own "rights."

Maybe — not certainly, only maybe — we're not always right!

THE TREND IN SHOPPING is to . . .

BELLEVILLE SHOPPING CENTRE

EVERY ONE A PRICE WINNER

BLUE RIBBON BARGAINS

14 (COUNT THEM) 2 DAY "BLUE RIBBON BARGAINS"

FRIDAY, SATURDAY — PLUS HUNDREDS OF NON ADVERTISED "PRICE WINNING SPECIALS" THRU EVERY CENTRE STORE.

Belleville PLAZA

BETWEEN DUNDAS AND BRIDGE STS. AT HERCHIMER AVE. IN BELLEVILLE

OPEN FRIDAY UNTIL 9 p.m.

EVERY ONE A PRICE WINNER
$3.59
$7.50 VALUE
PARAMETTES
A SPECIAL FORMULA CONTAINING 21 VITAMINS AND MINERALS.
EXTRA 25 DAYS SUPPLY WITH PURCHASE OF 100.
G. TAMBLYN LTD.

EVERY ONE A PRICE WINNER
$1.44 EA.
LESS THAN ½ PRICE
Regular Values to $3.98
Women's Arnel or Nylon
SLEEPWEAR
An assorted group of baby dolls and shift gowns in pastel shades. Small, medium, large sizes.
REITMAN'S

EVERY ONE A PRICE WINNER
NOW 77¢
Reg. 99c
LARGE CAN
HI STYLE HAIR SPRAY
F. W. WOOLWORTH CO. LTD.

EVERY ONE A PRICE WINNER
GIVE AWAY
ROLUF'S ARE STILL
GIVING FILM AWAY
ROLUF'S MUSIC AND CAMERA SHOP

EVERY ONE A PRICE WINNER
LAST WEEK OF GREAT
1¢ Sale
OF HEALTH & BEAUTY AIDS
Nestle's Streaks and Tips HAIR SPRAY .... Reg. 1.35 2 for 1.36
Lady Clairol HAIR COLOR BATH .... Reg. 1.69 2 for 1.70
ONE-A-DAY VITAMINS .... Reg. 2.75 2 for 2.76
FAMILY FAIR

EVERY ONE A PRICE WINNER
$129.00
30" ELECTRIC RANGE
BRAND NEW FINDLAY
GUARANTEED
CHERNEY'S

EVERY ONE A PRICE WINNER
29¢
ALL METAL
Popcorn Poppers
COMPARE AT 89c
CHOWN HARDWARE

EVERY ONE A PRICE WINNER
1.99
FOOTBALLS
COMPARE AT 3.88
THE SHOPETTE

EVERY ONE A PRICE WINNER
$11.88
5-TUBE ELECTRIC
MANTEL RADIOS
CHERNEY'S

EVERY ONE A PRICE WINNER
2.89
DURABLE GALVANIZED
GARBAGE CANS
Complete with lid. Large capacity. With side handles. Compare at 3.98.
CHOWN HARDWARE

EVERY ONE A PRICE WINNER
77¢
SPECIAL
LADIES' SLIPPERETTES
Small, Medium, Large. Various colors to choose from.
F. W. WOOLWORTH CO. LTD.

EVERY ONE A PRICE WINNER
LAST WEEK OF GREAT
1¢ Sale
OF HEALTH & BEAUTY AIDS
Lady Clairol COME ALIVE GREY .... Reg. 1.69 2 for 1.70
Odorono CREAM DEODORANT .... Reg. 59c 2 for 60c
FASTEETH .... Reg. 67c 2 for 68c
FAMILY FAIR

EVERY ONE A PRICE WINNER
19¢ PINT BRICK
RICHMELLO
ICE CREAM
Good Thursday Evening Only from 6 to 9 p.m.
DOMINION STORES

EVERY ONE A PRICE WINNER
39¢
SAVE 10c
Regular 49c
JANE PARKER
APPLE PIE
LARGE 24-oz. SIZE
A and P FOOD STORE

SHOP and SAVE
ON
BLUE RIBBON BARGAINS
AT THE
BELLEVILLE SHOPPING CENTRE

SPEAKING of MANNERS

PATRICIA LEWIS

ENTAILS OBLIGATIONS

Joined any committees lately? If so, let's hope you're prepared to do something about it.

Very often a woman will agree to serve on a committee for a club, a school or a charity, thinking it's the "right" thing to do. Of course it is. But many forget that when they accept membership on a committee they also accept an obligation to do some of the work the committee was formed to do.

Unfortunately, there are a few silkberti gibbets who say "yes" when asked to serve, and that's the last word the chairmen ever hear from them again.

Actually, being asked to serve on a committee is an honor, and in most cases, you're expected to lend not only your name but also some elbow grease. It's very discourteous to accept the appointment but reject the responsibilities that go with it.

If you've been thinking about joining a committee — whether it's Hospitality, Ways and Means, or a committee for a special event such as a dance or a luncheon — here are a few reminders about the etiquette of following through successfully and fruitfully.

In the first place, work on a committee does require a certain amount of time. If you can't handle an assignment that means many hours away from home, accept one that can easily be managed, without stirring from the hearthside. For instance, if you can't run around tracking down decorations for a dance, then accept an assignment to keep tabs on reservations and seating arrangements over the telephone.

HONOR-BOUND TO ATTEND

Meetings must be held occasionally, and a committee member is honor-bound to attend. If there's a serious reason why a member can't, then she should submit a report in writing, so the chairman will know how her phase of the operation is progressing. Except for an emergency, though, committee members should plan to attend meetings promptly and have facts and figures ready for presentation, so others won't be inconvenienced by delay.

Making reports is another part of committee work. A report should be brief, to the point, and delivered in a clear voice without distracting "ers" and "ums." If you can't remember all the details without referring to notes, then by all means simply read from the report, itself. This certainly is preferable to citing a point about expense, for instance, then taking agonizing minutes sifting through piles of material to find a substantiating figure. It's often easier to make a digest of the report first, giving highlights, then reading off figures, as a finale, to bolster your contention.

Actually, doing committee work can be stimulating and it does keep you in social contact with others in the group whom you might not see otherwise. It can be satisfying to you personally, and to the organization to which you belong, providing you work for the committee and don't take the attitude that it's supposed to work for you.

Night School At Wellington

Classes at Wellington Consolidated School are scheduled to begin on Wednesday evening Nov. 21st. Advanced registrations are to be mailed or left at Quick's Sunoco Station no later than Monday, Nov. 4th.

Ten courses have been suggested for this years school. Needlecraft, motor mechanics, millinery, upholstering, bookkeeping, copper tooling, oil painting, sewing, welding and agriculture (soil, crops, drainage etc.).

A minimum of 10 and maximum of 15 are requested for any course and the courses will be filled in the order in which applications are received.

The fees are $4.00 for all courses except welding which is $8.00.

Registration fees are payable only on opening night, Nov. 20th. Classes will be held each Wednesday from 8-10 p.m. except for the Christmas season (Dec. 11- Jan. 8).

(Advertisement)

RHEUMATIC PAIN

Do you long for relief from the agony of rheumatic and arthritic pain? Thousands get speedy relief from their suffering by using T-R-C's. Don't let dull aches and shooting pains handicap you any longer. Try T-R-C's today. Only $1.25 at drug counters everywhere.

The perfect gift: Send Tuttabee's FLAME Cream Lipstick in the Tuttabee Gift Box. Only 1.25 each. T-R-C's tablets, Rubbo Cream, $1.25.

M-3-F

THE Fair STORES

HARVEST SALE

SPECIAL PURCHASE
ALL WOOL LAMINATED
COATS
Four styles in very chic, smart winter coats. Made of finest English All Wool Flannel. Each coat satin lined and warmly interlined. Handmade button holes. Each with large collar of Mouton (Processed lamb). Lovely colors: Teal, Rose, Beige, Taupe, Red and Grey. Sizes 9-17 and 8-20.
29.99

SPECIAL PURCHASE
"BORG" AND BORG LIKE
COATS
Four styles in "Borg" and "Borg" like fabrics. Stylish coats in full and ¾ lengths. Stylish portrait collars, large pockets, turned back cuffs. Lovely rich warm pile . . . so snugly. Rich colors: Beige, Ivory, White and Red. Sizes 6-18.
39.98

SPECIAL PURCHASE
POODLE ¾ LENGTH
COATS
Right styles to choose from in ¾ length coats. Some made with All Wool Poodle Cloth. Others in Diagonal All Tweed cloth. Per se Plaid Tweed. Kingtex Flannel. 100% Nylon Laminated. Each with a complete lining of 100% orlon pile. Many also with orlon pile hoods. Each shades: Teal Brim Gold, Taupe, Rose, Red and Pepper and Salt Tweeds. Each with satin wool trimmed. Sizes 8-20.
24.99

SPECIAL
NOVELTY BAN-LON
PULLOVERS
SHORT & ¾ SLEEVES
REGULAR 4.98 & 5.98
Many styles to choose from in Black, White, Red, Blue, Green or Brown. Sizes 14-20.
EACH
3.99

SAVE 1.99
STRETCH SLIMS
REGULAR 8.98
Reduced for our Anniversary Sale only. Excellent for winter sports or just casual wear. In Black, Brown, Green or Blue. Sizes 8-20.
6.99 EACH

TORSO-PROPORTIONED
LONG LEG PANTY GIRDLES
4.99
LYCRA biflex
- Be perfectly torso-proportioned, only a made-to-measure girdle could equal its flexibility.
- Lycra power net sides for a comfortable, trimmer you.
- Elastic up-and-down elevator side front and back panels.
- Small — (24"-26" waists) Large — (28"-30" waists)
  Medium — (27"-29" waists) X-Large — (31"-32" waists)

QUILTED TRICOT
DUSTERS
¾ sleeve. Yoked neckline with 15 denier bow and 1 large pocket. In pink or blue. Sizes S-M-L.

SPECIALLY PRICED
5.99 EACH

BELLEVILLE SHOPPING PLAZA
Open Mon, Tues, Thurs from 9.30 a.m. to 6 p.m. Close Weds at 12.30 noon. Open Friday evenings 'til 9. Open Saturdays 9 a.m. to 6 p.m.

Cherney's FURNITURE WORLD

Fall Furniture Festival

BELLEVILLE SHOPPING PLAZA

LAST DAY SATURDAY

ELEGANT BRASS ...MED
22¾ x 14" OVAL MIRROR
AND COSMETIC SHELF CONSOLE

$1.98 WITH ANY PURCHASE OF $25 OR MORE

Beautifully handled and ever so useful. Large oval mirror with 2½ inch brass frame gives nearly full length viewing. Curved hanging console table with ... top for cosmetics, ornaments, flowers. W... hope, bedroom or bath.

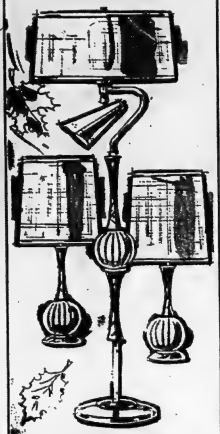

3-PC. WALNUT CHINA AND BRASS LAMP GROUP

... floor lamp, 2 table lamps

BOTH contemporary 30" table lamps with solid walnut bases, textured linen shades. Floor lamp illuminates 14" tall brass bowl. Set includes table lamps with matched shades and bases for mated brass finish.

38.88 For all

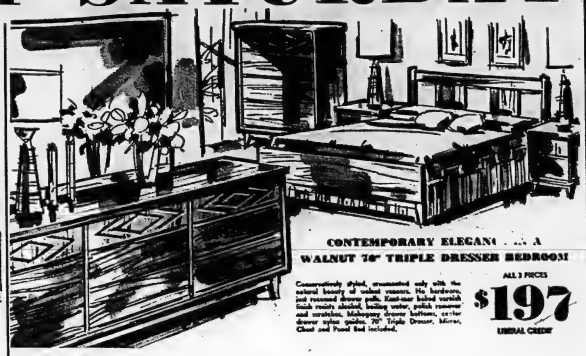

CONTEMPORARY ELEGANCE ... A WALNUT 76" TRIPLE DRESSER BEDROOM

Conservatively styled, ornamented only with the natural beauty of walnut veneers. The handsome, non-tarnish chrome pulls, four-way locked vertical glide mirror, adjustable spring action bed frame, triple mirror, adjustable spring action bed frame, and ventilated, Mahogany drawer bottoms, center drawer nylon guides. 76" Triple Dresser, Mirror, Chest and Panel Bed included.

ALL 3 PIECES

$197

LIBERAL CREDIT

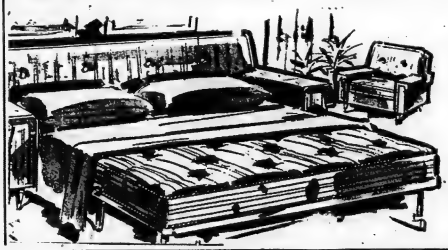

CONVERTIBLE CHESTERFIELD-BED OPENS TO SLEEP TWO IN COMFORT

148.88

A delightful combination with by day the new model sofa covered in ... and by night a luxurious, 4 full size bed. Cushions, a separate, comfortable mattress and bedding are stored in ... Choice of colorful tailored fabrics in choice of ... MATCHING CHAIR ... $88.

TOPS FOR MAR RESISTANT FORMICA WALNUT FINISHED TABLES

Durable FORMICA tops that stand ... Walnut finished ... to match anything ... Get matched ... Mail boxes. Any table single, $8.95.

3 for **39.88**

OPEN

FRIDAY EVGS. UNTIL 9

SPACE-SAVER MONEY-SAVERS

Walnut-finished hardwood wardrobes. In 3 sizes! With full length mirrors!

SINGLE DOOR 33" wide 66" high

29.88

... 39.88 ... 51.88

Walnut finished to match your dinner. Mirrors on easy ... to collect coin heard in the Eaton source last ... the world. A. Cherney ... of durable vinyl coated ... changing hats, felt shelf and mirror. Set of ... double coat hangers with 4 drawers, storage door ... Full length hanging space.

See The Many Wonderful Buys in Stereos, Radios, TV's, Appliances and Floor Coverings, Too!

ROCKINGWOOD FINISHED, RATTAN COVERED CLASSIC HI-BACK CHAIR

... **69.88**

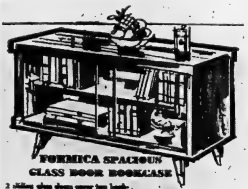

FORMICA SPACIOUS GLASS DOOR BOOKCASE

... **24.88**

MILAN MARBLE TOP 5-PC. GROUP

... **139.88**

FRIEZE AND VINYL PLATFORM ROCKER

... **39.88**

White Hawk

(Continued From Page 1)

ways of your fathers.

"In fact, we are afraid that anyone trying to live off the local chaparral-covered mountains would soon die of starvation or appearance of a Sioux war pony after a hard Dakota winter," Lewis wrote.

He invited her to take a vacation in one of the forest's public campgrounds.

Interviewed at her modest apartment, White Hawk turned out to be a slim, attractive young widow whose long, dark braids are her only Indian characteristics.

She came to the point with her problem, and in faultless English.

JUST A LURE

"That make-believe Indian was just a way of getting the rangers to read my letter," she explained.

"The books of civilization to me are like a bridle to a horse.

"I want to get out and live like my ancestors did and escape from the pressures of modern - day living. The trouble is, I just don't have anyplace to go."

White Hawk, 32, says she was born among the Indians in Wyoming, but because she can't document her Chippewa heritage, she can't qualify for government land available to Indians.

She has two sons, Walking Bear, 4, and Black Cloud, 2.

"I've lived in a wigwam before and grew up in the open country. I want to prove to myself and to everyone that it can still be done. Besides, living in the out of doors is more healthful.

"I've suffered from an ulcer for years."

Greek Awarded Nobel Prize For Literature

STOCKHOLM (AP) — Greek poet Giorgos Seferis was awarded the 1963 Nobel Prize in literature today. Seferis, 63-year-old diplomat, is the first Greek ever to receive a Nobel Prize.

The Swedish Royal Swedish Literary Academy said that Seferis was awarded the 265,000 crown (about $37,100) prize "for his eminent lyrical writing, inspired by a deep feeling for the Hellenic world of culture."

"Seferis' poetic production is not great in size, but because of its unique thought and style, and its beauty of language, it has become a lasting symbol of all that is indestructible in the Hellenic acceptance of life," the academy's permanent secretary, Dr. Anders Osterling, said in his citation.

Seferis—pen name for Giorgos Seferiades—was born in Smyrna in then Greek (now Turkish) Asia Minor Feb. 22, 1900.

In 1914 his family had to flee to Athens. From the end of the First World War to 1924 Seferis studied in Paris, and in 1926 joined the Greek diplomatic service.

His first appointment was in London in 1931. He left London only a few months ago, after three years as ambassador to settle in Greece again. In the Second World War he served the free Greek exile government in South Africa, Egypt, Palestine, London and Italy.

(Advertisement)

It May Cost Less to Trade Your TV

Many television receivers that are 4 years old or more are definitely in need of a general overhaul to put them in tip top operating condition. This could run from $60.00 to $100.00, depending on the condition of the picture tube.

Many customers feel that it is more economical to trade their old TV set for a brand new, 1964 model at Booth Radio and Television Limited for as low as $139.00. These sets are fully guaranteed and are delivered in factory-sealed cartons—and are serviced free by Booth's own factory-trained technicians.

Why not drop in today to Booth Radio and Television Limited, 170 Front Street (Opposite the City Hall), and take advantage of this wonderful trade-in value.

You may even buy on Booth's own budget plan with no outside finance and low monthly payments. If you can't drop in phone us at WO 8-5785 for further information.

022-23-24-25

Ann Landers

Early Years Most Important Ones in Child's Development

ANN LANDERS

DEAR READERS — Parents often write and ask me what makes some children turn out well and some badly. Why do some youngsters grow up to be responsible, loving, well-adjusted adults while others seem to lose their way?

There are no pat answers to these questions. Heredity is undeniably a factor but there is more and more evidence to support the theory that a child is the net result of what happens to him in his early years.

The following piece came in the mail from a reader. It was signed "Author Unknown," and I would like to share it with you.

If a child lives with criticism he learns to condemn.
If a child lives with hostility he learns to fight.
If a child lives with fear he learns to be apprehensive.
If a child lives with pity he learns to feel sorry for himself.
If a child lives with jealousy he learns to hate.
If a child lives with encouragement he learns to be confident.
If a child lives with praise he learns to be appreciative.
If a child lives with acceptance he learns to love.
If a child lives with approval he learns to like himself.
If a child lives with recognition he learns to have a goal.
If a child lives with fairness he learns justice.
If a child lives with honesty he learns what truth is.
If a child lives with friendliness he learns that the world is a nice place in which to live.

* * *

DEAR ANN LANDERS — I'm a Navy wife whose husband is on a Polaris submarine riding the sixth patrol. My man is gone 14 weeks and is home for 10 weeks.

My two children are in school so they don't require much time or attention. I read, sew, clean, shop, bowl, swim, watch TV and go to the movies but still I get lonely, especially for male companionship.

It is no secret that some Navy wives run around. Everyone knows who these women are. In some cases their husbands know and are willing to forgive and forget. I don't think my husband would be so broad-minded (or lion-hearted) if I stepped out on him.

So far I've been 100% faithful but it's becoming increasingly difficult not to wink back — if you know what I mean. Please help. — A POLARIS WIFE.

* * *

DEAR WIFE — To cheat or not to cheat — that is the question which faces almost all married people at one time or another. Disenchantment, or in some cases plain boredom, causes much of the straying.

Thousands of sad and sorry people have written to tell me they paid a dear price for what they had meant to be only a little fun. The ability to play it straight pays handsome dividends in long-term profits, my dear. This is what separates the girls from the women.

* * *

DEAR ANN — I was disappointed in your all-out knock for dancing schools.

You said, "Take that 11-year-old kid out of that silly dancing school and put him in a Y.M.C.A. swimming class."

Just because the kids got into a kissing game at a party for the dancing class was no reason to bum-rap the school. Where were the parents when this foolishness was going on? It is their fault, not the fault of the dancing school.

Please set the record straight. Thank you. — STILL BOILING.

* * *

DEAR BOILING — Dancing is fun, lovely, beautiful, esthetic, healthy, and I do it myself. But I am not in favor of 11-year-old boys taking lessons in ballroom dancing. It puts youngsters in an adult type of setting which is unnatural.

You are right, however, in saying the parents and not the school were to blame for that "Heaven or Hell" game. Those kids should not have been without adult supervision.

* * *

If excessive drinking is wrecking your health or destroying someone you love, send for Ann Landers' booklet, "Help For The Alcoholic," enclosing with your request 30c in coin and a long, self-addressed envelope.

Ann Landers will be glad to help you with your problems. Send them to her in care of this newspaper enclosing a stamped, self-addressed envelope.

DISTINCTIVE CARDS
imprinted with your name.
Our albums are now on display

Hallmark Cards
COUTTS CANADA

ROLUF'S
227 FRONT STREET
MUSIC CAMERA CENTRE
BELLEVILLE

Trustees Given Massive Powers to Run SIU and Other Great Lakes Unions

OTTAWA (CP)—The government may act as a government or as a ship owner in any legal action against the Seafarers' International Union of Canada for inciting an illegal strike.

As a government, it can invoke the powers set out in the Maritime Transportation Unions Trustees Act, taking over "control and management" of the SIU by appointing three trustees in whom full authority over union affairs would be vested.

The Trusteeship Act, approved by Parliament, gives the trustees massive powers to run the SIU and four other Great Lakes labor unions.

The government is a ship owner because the National Harbors Board has contracts with the SIU for the crews of NHB tugs in Montreal. The tug crews walked off their jobs with other unions and have refused to return to their ships in response to a government back-to-work order.

Thus the government could act on behalf of the National Harbors Board under the provisions of the Canada Shipping Act dealing with desertion or being absent without leave.

MAY ACT AS SHIP

Under the Trusteeship Act, the three government trustees are empowered to "manage and control each of the maritime unions and do all things necessary or advisable for the return of the management and control of each of the maritime unions to duly elected and responsible officers of such unions at the earliest date consistent with the lawful and public interests of Canada."

Their powers and duties include:

1. Promotion of the establishment of advisory councils of seamen to help the trustees do their job.

2. Promotion of joint advisory councils of seamen and ship owners to develop good relations "except those voluntarily associated with collective bargaining."

3. Recommend changes in the constitution or by-laws of the unions to ensure "more efficient, effective or direct control of the union by the members."

4. Exercise "all the powers of the officers of the union under the constitution and by-laws of such union."

CAN NAME OFFICERS

5. Designate officers or union members as bargaining committees to negotiate collective agreements.

6. Remove or suspend any officer or employee of the union and appoint replacements.

In doing their work, the trustees may spend union money, borrow money, sell union property and execute in the name of the union "all required deeds, assurances, receipts and other instruments" as long as they do so within the constitution or by-laws of the union.

But they also have the power to demand papers, books, records or documents dealing with the unions. Failure to produce such records renders offenders liable to fines of $100 a day plus a jail sentence not exceeding one year.

The trustees can seek a court warrant to enter and search, if necessary by force, "any place for any papers, books, records or documents."

Under one provision of the Trusteeship Act, any persons who obstructs or hinders the trustees or their delegated representatives is guilty of an offence punishable on summary conviction and is liable to a fine not exceeding $10,000 or to imprisonment for a term not exceeding two years or to both fine and imprisonment.

HITS INTERFERENCE

QUEBEC (CP) — Premier Lesage Wednesday attacked "interference" by the United States government and labor unions in Canadian affairs. There is a "very strong feeling across Canada that it is time for the Americans to stop trying to run our affairs in Canada," he told reporters. Mr. Lesage had made a similar statement during a television interview in Philadelphia Monday.

Ginny Hovers Off Florida

MIAMI, Fla. (AP) — Hurricane Ginny lashed Florida's upper east coast with gales today as she crept a little closer to land.

But the weather bureau said Ginny probably wouldn't whip ashore within the next 12 hours. Even if she did, forecaster Gordon Dunn said, "there should be no major damage."

Ginny's peak winds of 75 miles an hour barely qualified her as a hurricane.

The weather bureau predicted a course 30 to 100 miles offshore parallel to the Florida coast.

After a brief pause during the night about 100 miles east of Cape Canaveral, Ginny started northwestward at five miles an hour. But the danger wasn't over and the weather bureau maintained a hurricane watch from Cape Canaveral to Brunswick, Ga.

* * *

J. J. Vaughan, Formerly With Eaton's, Dies

TORONTO (CP)—John James Vaughan, 81, former vice-president of T. Eaton Company Limited, died here Wednesday.

Mr. Vaughan, a native of Toronto, joined Eaton's in 1900 and was appointed secretary in 1907. He was made a director 10 years later and in 1933 was made a vice-president.

When he retired in 1942, his brother, O. D. Vaughan, succeeded him as vice-president and held the post until retirement in 1961.

Another brother, R. C. Vaughan of Montreal, was president of the Canadian National Railways from 1942 to 1950.

The year after his retirement, J. J. Vaughan became a director of the Bank of Toronto, now the Toronto-Dominion Bank. In 1943 he was appointed a member of the royal commission on co-operatives.

GRETNA GREEN BUSY

GRETNA GREEN, Scotland (AP)—Elopements to this runaway marriage centre are increasing steadily. A French couple Thursday became the 499th to marry here this year, compared with 408 marriages performed in all of last year. It was a record for Gretna Green.

Youth Column

New Brunswick Youngsters Given Opportunity to Express Their Theatrical Talent

By DAVE BUTLER

ST. STEPHEN, N.B. (CP) — Until five years ago the young people of New Brunswick had little opportunity to express their theatrical talent. Seldom were they afforded the chance to study live theatre first hand. Opportunity came with the establishment of the province's first professional summer stock theatre, at Deer Island in the Bay of Fundy near the Maine-New Brunswick border.

In 1959 Philip Wentworth of New York and Miami and a company of 15 professional New York actors opened a small theatre on the island.

It seated only 250 and the stage was cramped. But the setting had a historic flavor. The building had been used for more than 50 years as a rural school. At various times before that it had been a community hall, a recruiting station for the British Army.

In the room where the cast put on their makeup the Redcoats had been briefed before attacking the Irish radical. Plans more than 100 years earlier.

STUDENTS TUTORED

In the first year Wentworth hired and tutored 10 high school students. Most received their backstage and onstage training and played bit parts. And if the surroundings didn't inspire all of them, the proximity to live drama certainly did.

After one season a theatre tent was attached to the building, increasing seating capacity to 250 and more than doubling the stage area.

The playhouse was forced to move from its island location after four years because water transportation became difficult to get audiences to the performances.

But by then word had spread that here was a chance to learn about the theatre from the inside. And when the theatre opened in the Milltown Elementary School auditorium near here last July, Wentworth was besieged with requests from all parts of the Maritimes for parts in his productions.

Some asked to work for nothing just to be able to live and work in a theatrical atmosphere.

IMPORTANT TO YOUNG

This attitude is one that Wentworth understands and approves.

"I was very young when I first went into the theatre," he says, "and I know how important the expression of theatrical talent can be to a young person."

His career dates back to the 1920s when he appeared in a number of Broadway productions. After serving in the Marines in the Second World War he returned to the stage and founded the U.S. with stock companies.

He left in 1954 to set up a boys' school at Kennebec, Me., and continued there until 1958.

After a year of preparation the Chocolate Cove Playhouse opened on Deer Island in 1959.

When the Chocolate Cove Players open their sixth season next summer more than 30 high school students and graduates will have passed through at least one season of theatre.

"The experience one gains after years of footlights and temperaments is the standard by which the theatre world judges an actor or actress," Wentworth says, "but I feel the youthful enthusiasm of a young hopeful is of as much value to the theatre, or maybe more, than experience."

HOLD CANADIANS

RIO DE JANEIRO, Brazil (AP)—A Montreal couple have been arrested by Brazilian police in connection with a $145,000 Royal Mail armored car robbery, at Mont Lorient, near Montreal, last year Interpol announced Wednesday. They were identified as Leopold Desmarais, and his 24-year-old wife, Lise. Police said the couple probably would be returned to Canada.

TOPS IN VALUE

GENERAL ELECTRIC LAUNDRY EQUIPMENT

MODEL 75W31
Deluxe Automatic Filter-Flo Washer

- 2 wash cycles
- 3 wash water selections — hot, warm or cold
- 2 rinse water selections — warm or cold
- Large 12 lb. capacity
- Filter-Flo washing system
- Water saver for small loads
- Pedestal mounted controls
- Spray and deep activated rinses
- Sloping drain top
- Bleach dispenser
- Non-clogging filter
- Automatic, load balancing
- Width 27", depth 25", height 43"

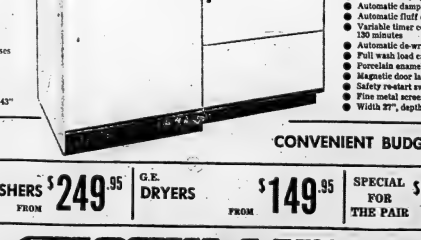

MODEL 7RD31
Deluxe High Speed Automatic Dryer

- Automatic control — shuts off when clothes are dry
- High speed drying system
- Automatic dry cycle
- Automatic damp dry cycle
- Automatic fluff cycle
- Variable timer control — up to 100 minutes
- Automatic de-wrinkler
- Full wash load capacity
- Porcelain enamel top and drum
- Magnetic door latch
- Safety re-tart switch
- Fine metal screen lint trap
- Width 27", depth 25", height 43"

CONVENIENT BUDGET TERMS

G.E. AUTOMATIC WASHERS FROM $249.95
G.E. DRYERS FROM $149.95
SPECIAL FOR THE PAIR $389.95

- Quality
- Service
- Reliability

CHONK LIMITED
HARDWARE
Est. 1845
BELLEVILLE PLAZA PHONE WO 8-6777
ENGLISH CHINA GIFTS
SPORTING GOODS
ELECTRICAL SUPPLIES

SIU's

(Continued From Page 1)

ers of the four other marine unions under trusteeship to come to Ottawa today for individual meetings with the trustees.

2. Appealed to the 2,000 striking SIU members to "return to their ships so that all ships now idle will be moving without delay."

3. Promised to protect all the constitutional and collective bargaining rights of the 22,000 Canadian sailors, engineers and deck officers covered by the unprecedented takeover law.

USE VELVET GLOVES

The trustees are Mr. Justice Victor Leonard Dryer, 52, Vancouver; Judge Rene Lippe, 53, Montreal, and retired union leader Charles H. Millard, 67, Toronto—dressed velvet gloves for their first moves into the lawless, corrupt and violent waterfront labor crisis.

Armed with powers no other men in Canada possess, the three were obviously trying to resolve the most critical problem first—restoring shipping to normal on the Great Lakes and the East Coast before it begins to strangle Canada's grain shipments overseas.

"We are convinced that sanctity of contract is a key question and the ultimate test of shipping contravenes union-management responsibility to abide by the terms of agreements entered into in good faith by management and a union alike," they declared in a joint statement.

"We are convinced a vast majority of the maritime union members will co - operate. We ask them to return to their ships so that all ships now idle will be moving without delay."

There was no reference to the government's back-to-work order or to Labor Minister Mac-Eachen's view that the SIU protest strike involving some 3,000 ships is illegal and in defiance of the law of Canada.

CONCEAL MUSCLES

Nor was there any flexing of muscles under the provisions of the trusteeship which makes any person who obstructs or hinders the trustees' work liable to fines of $10,000 or jail terms of two years.

"I long ago learned that the first thing you do is get to know the facts, then you check the law, then you decide what you're going to do," said Mr. Justice Dryer, a Supreme Court judge in British Columbia for the last three months, said on arriving.

"I haven't done either of those yet."

After his three-hour session with Mr. MacEachen and his fellow trustees—all strangers to one another until their Ottawa encounter—the Vancouver jurist emerged to hand reporters a prepared statement.

"I do not wish to complicate this statement," he said. "We want it to go out just in this form to the people involved."

A few minutes later, he emerged again from the minister's office and said:

"On behalf of the trustees and myself, I'm sending out a message to the heads of each of the unions involved asking them to meet the other members of the board of trustees and myself."

Finally, he disclosed that the meeting would be on an individual basis at first. The site would be a downtown hotel.

UNITE LAWYERS

"We may see fit to bring them, all together later if they will come but we want to see them individually to see what their individual views are."

He said he and his fellow trustees went over the trusteeship act, then held a private meeting among themselves and concluded that the act provides ample protection for all constitutional and collective bargaining rights of all marine union members.

The trustees also discussed the machinery of the trusteeship including where they would have their headquarters. They said Montreal would be a probable site.

"The trustees have looked at the act," he said, "and we've come to the conclusion that it doesn't represent a danger to the trade unions or trade unionists. We have assured the trade unions our interests in the well-being of their members and we have suggested that they should—as all unions I've known do—have concern for the sanctity of contract.

"In view of that, we have asked the boys to go back to their ships. We hope they'll do that."

MOVE SWIFTLY

Wednesday's events moved at a breathless pace.

At 3:28 p.m. EDT, Mr. MacEachen announced in the Commons that the trusteeship legislation, approved overwhelmingly by Parliament earlier, had been put into effect by the cabinet.

It was the crucial step in a dramatic sequence of events that began more than three hours ago in union skirmishing on the Great Lakes and headed to a climax with the startling findings of Mr. Justice T. G. Norris that the SIU was a lawless, corrupt union headed by a ruthless, cruel, power-hungry dictator, the American-born Mr. Hall.

It was the crucial step in a dramatic sequence of events that began more than three hours ago in union skirmishing on the Great Lakes and headed to a climax with the startling findings of Mr. Justice T. G. Norris that the SIU was a lawless, corrupt union headed by a ruthless, cruel, power-hungry dictator, the American-born Mr. Hall.

Mr. Justice Norris proposed public trusteeship as the only workable method of cleaning up the SIU, eliminating abuses within the union and finally restoring it to its 15,000 members as a free, democratic organization.

APPLIES TO OTHERS

The trusteeship law applies not only to the SIU, which was expelled in 1960 by the Canadian Labor Congress and is an outcast among Canada's organized labor, but also to:

1. The 500 sailors in the Canadian Maritime Union, a fledgling rival of the SIU.

2. The 2,500 deck officers in the Canadian Merchant Service Guild.

3. The 150 marine engineers in the National Association of Marine Engineers, and

4. Some 3,000 sailors and engineers in 13 marine locals of the Canadian Brotherhood of Railway, Transport and General Workers.

The four unions—all exclusively Canadian in character and leadership in contrast to the SIU—willingly accepted the federal trusteeship. All are affiliated with the Canadian Labor Congress, which has pledged to co-operate with the trustees in their task.

MacEachen's announcement of the proclamation move was greeted with approval from opposition spokesmen.

Opposition Leader Diefenbaker praised the action and the quality of the trustees.

"We in this Parliament—without regard to party—will uphold the rule of law in this country, will join together to ensure that the laws passed by Parliament the elected representatives of the people, shall not be flouted or mocked by cavalier action of anyone, however, powerful.

"I want the House to know that is our attitude."

Stricken

(Continued From Page 1)

record reading for late October, while Sudbury had 76 degrees.

Kenora and Sioux Lookout in northwestern Ontario each registered 73 degrees, six and nine degrees higher respectively than previous record highs there Oct. 23, 1952.

14 KILLED

ISTANBUL, Turkey (Reuters) Fourteen persons were killed and 30 were injured Wednesday when a train carrying them to market went off the road near Simav, western Turkey.

Wilson

(Continued From Page 1)

but is expected to take his seat provided he wins what is considered a safe constituency in a Scottish by-election Nov. 7.

The 39-year-old Benn, wearing his customary red tie, had just been formally installed when Wilson opened his attack on the new prime minister, installed during the weekend after a two-week leadership crisis.

The peers' bill enabling titled persons to disclaim their peerage resulted largely from Benn's long struggle for legislation enabling him to become a commoner.

TRIED TO TURN TABLES

Selwyn Lloyd, making his comeback on the government front bench as house leader, joined in to turn the argument against Wilson.

Lloyd said many opposition members seemed embarrassed by Wilson's references to Benn.

The hard-hitting nature of Labor's attack on Sir Alec-Home was symbolized by backbencher Emanuel Shinwell's comment that Wilson was a better minister than a Scottish aristocrat — and a "Scottish aristocrat is the worst of all aristocrats."

Lloyd denied Wilson's accusation. Sir Alec-Home had not consulted the cabinet on the question of postponement of the new session of Parliament for two weeks until Nov. 12 while he contests the byelection.

"It was a personal decision of an immediate general election," Lloyd said: "We are ready to fight on the line we took."

This was greeted with Labor laughter and cries of "now."

Lloyd also told Sir Alec-Home was showing no disrespect for Parliament by not attending its opening until he himself could lead the debate on the government's new legislative program.

TENSION HIGH

Parliament reassembled in an atmosphere of high political tension. Both parties and Conservatives faced each other again in the Commons and the Lords.

What was to have been a decorous ceremony to close out the old session threatened from time to explode into a full-scale political impasse. Conservative and Labor leaders rallied their full parliamentary strength. The House of Commons was packed.

But the Conservatives were without their new 60 - year - old leader in the House of Lords. Douglas-Home, who shed his six ancient titles Wednesday, had at least the right to the right to sit in the House of Lords, and until he is elected cannot sit in the Commons.

While the Commons debate raged on, the peers took a vote on the Labor motion. As expected, it failed by a vote of 101 to 32—a Conservative winning margin of 69.

The Conservative Marquess of Salisbury accused Wilson of acting not in the interests of the nation but for party gain.

Former P.M. Goes for Drive After Operation

LONDON (Reuters) — Former Prime Minister Macmillan left hospital today for the first time since his operation two weeks ago and went for a drive.

The 69 - year - old statesman was brought to the hospital door in a wheelchair and was assisted into the car by nurses.

"I'm feeling very well," Macmillan said, "but, just a little tired."

The car was driven by his wife, Lady Dorothy.

Macmillan underwent an operation for the removal of his prostate gland.

No Answer

(Continued From Page 1)

as soon as possible," he said.

The SIU walkout appeared to be having little effect on ocean traffic in Montreal, because ships did not need tugs to tie up at grain elevators, but a tie-up was reported at the Lakehead where lake freighters pick up western grain for trans - shipment to deep-sea ports.

ONE SHIP SAILS

The Victorious, a lake freighter manned by members of the Canadian Maritime Union (CLC), is the only vessel reported to have left the Lakehead with grain since last Saturday.

Ports on the Great Lakes, St. Lawrence River and the Atlantic coast were affected by the SIU walkout.

There were forecasts Wednesday night that a continuing strike would also affect shipments of paper and disrupt Montreal's installation for completion of the 1967 world's fair site.

Dredging of the St. Lawrence River for fill to complete the fair site came to a halt at midnight Saturday when SIU members who operate the dredges walked off the job.

Other phases of construction, such as the erection of a rock retaining wall around the island site, were far ahead as usual but Montreal's public works director, Lucien Saulnier, exclaimed fears the city could not meet the Dec. 15 deadline for completion of the site if the strike went on.

HIT PAPER MILLS

Montreal shipping officials said shipments of paper were piling up in St. Lawrence River ports and confusion delays could result in layoffs at pulp and paper mills in Quebec province.

Companies might have to be asked to curtail shipments of paper to arrange for adequate storage space.

"This is a critical period of the year for a seamen's walkout because of the weather," said one shipping company official.

"A sharp change causing freeze-up could hurt us and we'd never get the boats tied up for winter."

APPROVE TREATY

TOKYO (AP) — Communist China and Afghanistan have approved the draft of a border treaty, Peking radio reported Thursday. The broadcast gave no further details, but the treaty probably related to a narrow strip of Afghan territory that touches the border of Red China's Sinkiang province.

Successful Living

(A Canadian Social Worker Helps with Human Problems)

Neighbors Are Nighthawks

By DORIS CLARE

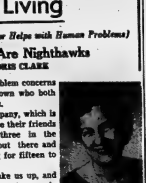

DORIS CLARE

DEAR DORIS — My problem concerns our neighbors a few doors down who both have loud and carrying voices.

Whenever they have company, which is often, they come outside to see their friends off, usually around two or three in the morning, and they stand out there and laugh and talk and even sing for fifteen to twenty minutes.

They never fail to wake us up, and seeing that we have to get up at seven in the morning to go to work, this can become very annoying.

How can I get it across to them to please be a little more considerate of their neighbors? — A VERY TIRED READER.

DEAR VERY TIRED — Let's try honey before vinegar. I'm tempted to suggest you drop in with an ice bar or an aspirin the next morning! But perhaps a casual call with the morning paper would be a more subtle way to establish the fact you don't think they are all bad.

A neighborly chat might include the information that you are terrible light sleepers and hear every sound that floats in your window. And be that this will surprise them —some people go out like a light!

If they don't get the message, let the police remind your song-happy friends that there are anti-noise laws.

* * *

Confidential to WELL WISHER — Thank you for your suggestions. I am discussing them with a physical culture specialist. Sometimes it is helpful when we have an old familiar idea expressed in completely new terms.

* * *

DEAR DORIS — How do you go about having a housewarming? — BRIDE BROWN.

DEAR BRIDIE — In a housewarming the spirit of good fellowship brings warmth to the atmosphere of a newly occupied home. So it's a party.

You plan entertainment which will make for laughs and togetherness; food to delight the palate. Get your invitations out, either by telephone or informal note, early enough to flatter the guest that it is important to have him.

Don't let it floor you. I'm sending you games and suggesting some menus. But if I were to suggest a single cautious word it would be, don't let your concern for food or furniture show in your face.

A cheery, enthusiastic host and hostess are head and shoulders better than a perfect cook and housekeeper. Be as ready ahead as you can be, then stay with your guests.

To HIT-OR-MISS REDUCER — Do you want a sudden reduction or do you want a slim figure for keeps? For health, the thing to do is to change eating habits, lose a pound or two a week until you are where you want to be, then keep it off. Send me a stamped envelope for the leaflet "Be Figure Perfect" which is a great help for taking off unseemly bumps by exercise — while you diet.

(Doris Clark, Master of Social Work, is a graduate of McGill, Toronto and McMaster universities, and has had broad experience in social work. If you would like help with your problems, write to her in care of this newspaper, enclosing a stamped, self-addressed envelope.)

U.S. Clears

(Continued From Page 1)

pected to buy and a mere trickle when compared to the $250,000,000 worth of wheat whose sale now appears clinched.

In giving advance approval of grain sales to the Soviet bloc, President Kennedy stipulated that shipments be made on American ships when they were available. Last Friday the commerce department exempted grains other than wheat from the requirement.

Russian officials are balking at the higher rates charged by American shippers—about 20 to 30 cents a bushel higher than foreign rates. This led to Wednesday's "courtesy" luncheon at the state department, although the United States had advised Moscow that the wheat deal ceased being a government matter once Kennedy had cleared the way for the sales.

OTTAWA (CP) — The Canadian government probably will ask the United States for discussions on wheat-pricing differences when it has more problems to clear up first, a trade department spokesman said Wednesday.

He was commenting on the suggestion from Henry Brodie of the U.S. state department's office of international resources who said such a meeting would be of mutual benefit.

Mr. Brodie was quoted as saying that he wanted talks to be to seek the meeting but his colleagues were too busy and that perhaps Canada should do the inviting.

Canada and the U.S. some time ago arranged wheat-sale consultations through a consultative committee which meets about every three months.

The Canadian spokesman said no new meeting is in sight. The Canadian government has a few matters of its own of pressing nature, but was without questioning specific cases such as the problem of keeping record wheat movements going to Russia and other European buyers despite a seamen's strike.

ARMS BUYERS HOAXED

MIAMI, Fla. (AP) — Two anti-Castro revolutionaries confessed to police that $1,000 worth of arms they bought turned out to be concrete blocks and grass when they opened the wheat boxes. Police tracked down the sellers Wednesday. They returned the money. The buyers declined to press charges.

(Advertisement) (Advertisement) (Advertisement) (Advertisement)

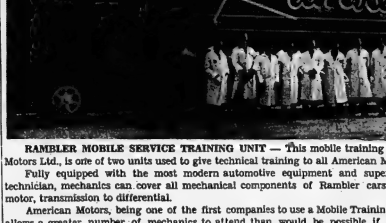

RAMBLER MOBILE SERVICE TRAINING UNIT — This mobile training unit, presently at Carl Jones Motors Ltd., is one of two units used to give technical training to all American Motors dealer personnel.

Fully equipped with the most modern automotive equipment and supervised by a factory trained technician, mechanics can cover all mechanical components of Rambler cars, from front end suspension, motor, transmission to differential.

American Motors, being one of the first companies to use a Mobile Training Unit, feel this type of school allows a greater number of mechanics to attend than would be possible if held at factory, assuring the customer complete satisfaction by having their vehicle serviced by fully qualified mechanics.

LETTER BOXES From 1.49 to 11.95

WHITES HARDWARE
230 Front St. WO 2-4555

"DISCOUNT"

THE MOST MIS-USED WORD IN RETAILING TODAY!

"Discount" — "Discount" — "Discount". We think this word is the most mis-used in the English language. A true discount is what you might receive off a certain true value. If the value is not true to begin with, then your "Discount" becomes nothing! When you're next offered something "off", ask yourself "off what?" No merchant can remain in business unless he has a fair and legitimate profit. We try to be fair.

SCHWAB'S
232 FRONT STREET BELLEVILLE

BETTER HURRY If You're Planning To

TIP-TOE THROUGH THE TULIPS NEXT SPRING

TULIPS— SINGLE EARLY, DOUBLE EARLY, DOUBLE LATE, PARROT, LILY-FLOWERING, RED EMPEROR, DARWINS.

DAFFODILS – HYACINTHS – CROCUS – LILIES – MINOR BULBS

EVERY BULB A MATURE, FULL-SIZED SURE BLOOMER.

Bishop's Seed AND GARDEN CENTRE
81-85 STATION ST.

FOAM CUSHIONED
COMFORT

Save on High-Back Arm Chair

ITEM 44. Danish inspired style with foam cushioned seat and back. Satin Walnut finished wood. Impressive 41" high back. 6 HH colors.

44.98 value
39.88 $5 Monthly

Matching Ottoman. 14.98 value ... 12.88

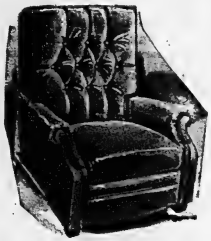

3-Way Adjustable Recliner

ITEM 45. Recliner adjusts from upright to fully reclined position. "Glove-soft" deep-tufted foam back gives you luxurious comfort. Washable "Vanilo" cover. 6 Colors. Companion Swivel Rocker.

119.98 value
99.88 $7 Monthly

119.9 value 99.88

Platform Rocker in **Nylon Frieze**

49.98 value **38.88**

ITEM 47. 4" foam-padded seat. Carved handrests. Walnut finish., Hard-wearing frieze. 5 colors.

Cloud Soft-Comfort **Swivel Rocker**

79.98 value **69.88**

ITEM 48. Foam padded back, seat, arm tops. Adjusts for individual rocking balance. "Fabrelle" cover.

By Singer **Swivel Rocker**

59.98 value **49.88**

ITEM 49. Deep foam-padded seat. Easy to clean leather-like vinyl cover. In 6 HH colors.

By Singer **Swivel Rocker**

69.98 value **59.88**

ITEM 50. Kingsdale comfort... deep foam-padded seat. Easy to clean vinyl cover. In 6 HH colors.

You Pay Only $1 for the Matching Box Spring

Get $70.03 on Our Biggest Bedding Bargain Ever

SIMPSONS-SEARS

SET

Mattress *only* 68.88

NO PAYMENTS 'til February on your all purpose Account

Button-free, Smooth-Top Comfort

* Luxurious 540-Coil Mattress
* Button-free Quilted Top
* Sturdily Built No-Sag Edges
* In 39", 48", and 54" widths

ITEM 53. What a bargain! When you buy this mattress, for just $1 more you get the matching box spring too. This luxurious sleep set, made to exacting Harmony House specifications by Singer, guarantees you years of sleeping comfort. The beautiful rayon damask covering is "Koolon" treated for lasting freshness. Come in, see the features ... or phone for your set today.

Your Choice ... Springfilled or Foam ... Hollywood Beds

39" Size Only **69.88** Set

ITEM 54. Complete Hollywood bed outfits consisting of choice of 252-coil ... or foam mattress, box spring, washable vinyl headboard, wooden legs. Made by Singer. Buy now.

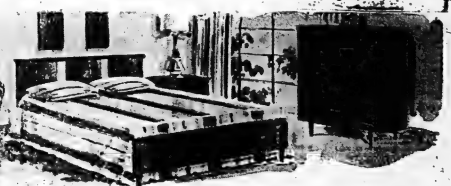

Save $20! 4-pc. Suite Features Triple Dresser

Contemporary Bedroom Group

ITEM 12. Lovely contemporary design bedroom suites at a low price. Rich Walnut woodgrain finish. Triple dresser with landscape mirror, 4-drawer chest, panel bed.

Regular 199.98 **$179**

4-Piece Suite with bookcase bed, Reg. 209.98 ..... $189

... Table. Reg. 29.98, now only 26.88

Telephone and Mail Orders Promptly Filled

Steel Dinettes Featuring Larger Tables

Chrome or Bronzetone

5-Piece Dinette
119.98 Value, Now
89.88 $7 Monthly

ITEM 9. Ultra-modern steel dinette suite includes 36 x 60" self-edged Arborite top table, 4 "Air Cushion" chairs in 2-tone vinyl. Bronze with Walnut grain table, Brown/White chairs; Chrome with White Whisper Glitter table, Charcoal/White chairs.

7-piece Suite, 36 x 60—72" table. 159.98 value, now 119.88

5-pc. Salem Maple Colonial Dinette Set

Our Low Price **89.88**

ITEM 10. 60" round table ex-tends to 90". 4 detachable Large table and captain's armchairs available.

SIMPSONS-SEARS **329 FRONT ST.** — **WO 8-5591**

LET'S TRADE TV

THIS IS THE WEEK FOR FANTASTIC DEALS

ADMIRAL
WORLD FAMOUS
Features:

- Power Transformer
- Multiple Speakers
- Powerful Chassis
- Tone Control
- Beautiful Cabinets
- Lighted Dial
- Bonded 23" Picture Tube
- Full Warranty
- Tilt-Out Chassis
- Many More Features

TRADE YOUR OLD TV
For As Low As **139.88**
It may be more economical to trade your old set on a brand new model than to have a major overhaul.

Take advantage of Booth's
Christmas Lay-Away Plan
NO MONEY DOWN — NO INTEREST CHARGES ON LAY-AWAYS

BRAND NEW TV
In factory sealed cartons.

FREE DELIVRY
Up to 50 miles.

FREE SERVICE
By Booth's own factory-trained Technicians.

BUY ON
Booth's own Budget Plan
With No Outside Finance Company.
NO MONEY DOWN
TERMS TO SUIT YOUR BUDGET

NO MONEY DOWN — NO PAYMENTS UNTIL 1964

Admiral Stereo Combination
MODEL Y2611

- Built-in FM-AM radio
- 4 balanced and matched speakers
- Admiral engineered changer
- Lifetime diamond needle
- Automatic frequency control
- Provisions for FM stereo adapter
- Satellite speaker terminals
- 6 Watts of "Music Power"
- Beautiful decorator cabinet styling

MANUFACTURER'S SUGGESTED LIST PRICE 283.95

BOOTH'S WEEKEND SPECIAL **219.88**

BUY ON BOOTH'S OWN BUDGET PLAN WITH LOWER FINANCE RATES

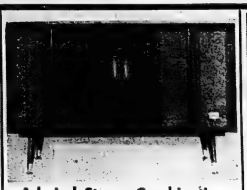

Admiral Stereo Combination
MODEL Y2311

- Built-in FM-AM radio
- Lighted tuning dial
- 4 stereo speakers
- 4-speed Garrard changer
- Adjustable weight tone arm
- Diamond L.P. Needle
- Bass and Treble Tone controls
- Built-in FM and AM antenna
- Beautiful cabinet styling

MANUFACTURER'S SUGGESTED LIST PRICE 329.95

BOOTH'S SPECIAL ..... **269.88** EVEN LESS WITH TRADE

BUY ON BOOTH'S OWN BUDGET PLAN WITH NO MONEY DOWN

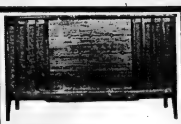

ADMIRAL Model Y2611
Super Stereo Hi-Fidelity

- Features 6 matched speakers
- Crossover networks
- Garrard type AT 6 4-speed changer
- Heavy balanced 10½" turn table
- Transcription type tone arm
- Diamond stylus
- 2 powerful amplifiers with automatic frequency
- FM and AM radios
- Built-in FM and AM antenna
- Controls on-off Treble, Bass, Balance Loudness, Function (Phono - AM - FM-Multiplex or Tape)

MANUFACTURER'S SUGGESTED LIST PRICE 329.95

Another Booth's Special ... **299.88**

SAVE $100.
SAVE MONEY ON BOOTH'S OWN BUDGET PLAN

STEREO-PHONO-RADIO CONSOLETTE

Superb 4-speaker system. Woofer and tweeter perfectly matched give sparkling high and rich, full-throated tone qualities. 7 tube superheterodyne circuit (5-tubes, rectifier and diode). All wood quality veneer cabinet in walnut. Cabinet size 30"x28"x17". Record storage compartment.

129.95
Lay-Away Now for Christmas
No Money Down on Booth's Own Budget Plan.

RUGGED BUILT
POOL TABLE

Rubber cushion, top quality felt. Complete with English pool balls, 2 cues, chalk, rack and cue rest.

Size 50" x 98"

Compare with 149.95

OUR PRICE ONLY

99.88

Others from 49.95

FULL SIZE
TENNIS TABLES

Fold up for easy storage. These are factory seconds with slight defects and do not affect the playing surface. Worth much more than Booth's price.

FROM

12.95

ELECTRIC
CORN POPPERS

Makes fresh, crisp popcorn quickly and easily.

Suggested list 4.95.
Only

3.49

HUNTER'S SPECIAL
5 CELL FLASHLIGHT

Chrome plated, powerful beam. Complete with batteries. Ready to go!

ONLY

99¢

THOR WASHER

- Heavy duty wringer
- Chrome plated drain board
- Free rolling 2" castors
- Main gears sealed in oil
- Full 1 year guarantee
- 5 year warranty on main transmission
- Free delivery

88.88
With Working Trade

SAVE on SHOTGUN SHELLS

Imperial 12 Gauge Suggested list 3.95 Imperial Magnum	3.16	Canuck 12 Gauge Suggested list 3.25	2.53
12 Gauge. Suggested List 4.60	3.48	Imperial 16 Gauge Suggested list 3.60	2.88
Maxum 12 Gauge Suggested list 3.65	3.00	Imperial 20 Gauge Suggested list 3.45	2.76
	Imperial 410 Gauge Suggested list 2.75	2.20	

RCA WHIRLPOOL
Deluxe Dryer

- 2 separate cycles — regular and wash & wear
- 3 temperature dry selector
- Exclusive tempered heat drying
- Automatically airs & fluffs garments
- Built-in top side lint screen
- Automatic door shut-off
- Up to 20 lbs. wet clothes.

129.88
NO MONEY DOWN
No Payments 'til Dec.

ADMIRAL
SUPER DELUXE
30" RANGE
Look at the Features!

- Flex-O-Heat Switches
- Infinite number of heats
- Controls like your own oven control
- Super fast element gets red hot in 60 seconds
- Automatic oven light with peek switch
- Rotary Roaster at no extra charge
- Pull-out drawer
- Full width fluorescent lamp
- Automatic clock
- Minute minder
- Timed appliance outlet
- Porcelain enamel inside and out.

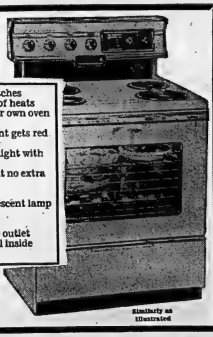

Reg. List Price 349.95

209.88

Similarly as illustrated

BOOTH
RADIO & TELEVISION LTD.

170 FRONT STREET (Opp. City Hall) DIAL WO 8-5785

Second Section

The Ontario Intelligencer

Pages 17 to 32

BELLEVILLE, ONTARIO THURSDAY, OCTOBER 24, 1963

Wholesale Price of Sugar Hits Highest Level Since 1920 at $18 a Bag

MONTREAL (CP)—It's costing the consumer twice as much to satisfy his sweet tooth today as it was at the beginning of this year.

Last Jan. 1 the price of sugar at the local grocery store was 51 cents for a five-pound bag and 98 cents for a 10-pound sack. Now, the corresponding prices are $1.01 and $1.80.

The wholesale price of refined sugar hit its highest level since July, 1920, early this week when three major eastern refineries—St. Lawrence, Atlantic and Canada and Dominion—raised their price by $1.10 to $17.85 a 100-pound bag and then 15 cents to $18.

In July, 1920, the price reached an all-time high of $24 a 100-pound bag.

What's behind this tremendous increase?

IT'S SIMPLE LAW

The simple, economic law of supply and demand, says a refinery spokesman. If the consumer wants more of a commodity than is readily available, the price goes up.

Reason for the short supply are many, but the foremost among them are the devastation of the world's sugar crop by Hurricane Flora and a failure in the Indonesian sugar beet crop to keep pace with the normal increase in world consumption.

These developments have created a shortage on the world market, which in turn has sent sharply upward. A spokesman says refiners here buy sugar on the world market and so must pay the going price.

The spokesman said, however, there is no foreseen acute shortage occurring in Canada. As long as Canadians are willing to pay the price, the Commonwealth countries will supply Canada with sugar. Under the Commonwealth Sugar Agreement, these countries have agreed to reserve enough sugar to supply Canada's needs, he said.

Usually when the price of an item increases, the consumer will employ substitutes to avoid paying the high sugar. Under instance, if butter were to double in price, many consumers would switch to margarine.

But sugar is a basic commodity and has no substitute for domestic purposes.

Industrial users can offset higher sugar prices to a certain extent through the use of glucose—a thick, clearish, viscous liquid—in canning and jam and jelly manufacturing.

However, glucose manufacturers have been so hard-pressed to keep pace with the demand it couldn't supply the glucose for domestic use even if the demand existed.

A spokesman for a grocery chain said there has been no slackening of sugar sales.

There have been accusations in the House of Commons that price-fixing exists in the sugar industry, but refinery officials deny this.

"We follow the world price and there is nothing we can do about it," said one refinery spokesman. "The Canadian government cannot de..le what the world market price should be, that's for sure.

Diana Churchill Took Own Life Says Coroner

LONDON (AP)—A coroner ruled today that Sir Winston Churchill's daughter Diana, whose nude body was found in her home last Sunday, took her own life with an overdose of sleeping pills.

Coroner Gavin Thurston did not specifically call the death suicide, a legal term. He listed the cause of death as acute barbiturate poisoning, self-administered.

Mrs. Churchill, who resumed the use of her maiden name but retained the title of Mrs. after her divorce from Colonial Secretary Duncan Sandys, was 54.

Ironically, for the last 18 months her main interest in life had been working for an organization called the Samaritans, which seeks to dissuade people with a suicidal urge from killing themselves.

Miss Jean Lee, an associate in the organization, told the inquest Mrs. Churchill called her Saturday night and talked about future plans for their work with the group.

Dr. J. H. H. MacRae, Mrs. Churchill's doctor, said she called him at 1 a.m. Sunday and said she was worried about the effectiveness of her work with the Samaritans.

"She sounded quite rational," Dr. MacRae testified.

FOUND BY HOUSEKEEPER

The body was found in the bathroom of Mrs. Churchill's house in fashionable Belgravia a few hours later by her housekeeper, Mrs. Hilda Lucas.

"I got up at a quarter to seven Sunday morning," Mrs. Lucas said, "and saw the lights on outside Mrs. Churchill's bedroom. That was unusual.

"I pushed open the bathroom door and saw her lying there.

"I said to her 'oh madam, you are cold.' I felt her. She had no clothes on. I took the bottle off the rail and put it over her because she was so cold, as I thought.

"I did not think she was dead until I saw there was discolouration at the end of her face."

Mrs. Lucas said the level of a bottle of whisky which had been in Mrs. Churchill's room the night before had been lowered by at least a quarter.

Mrs. Churchill's marriage to Sandys in 1935 ended in divorce in 1960.

Their son, Julian, a lawyer, and one of their two daughters, Mrs. Edwina Dimbleby, were witnesses at the inquest.

Young Sandys said his mother had taken sleeping tablets for years and often had two or three drinks of whisky in an evening "but I have never seen her adversely affected by drink."

RED, WHITE AND BLUE—President of the CNR Pensioners' Association, Joe Hunter, above left, is seen thanking J. Ken Fleming, Manager of Passenger Sales for Ridesu Area Headquarters, Belleville, following his address on the new Red, White and Blue travelling plan, given at the Pensioners' Association meeting on Tuesday.

Red, White and Blue Travel System Outlined to Members Of CNR Pensioners' Assoc.

The dining room of the Club Canara was filled to near capacity on Tuesday as some 200 Canadian National Railway pensioners assembled for the fourth annual Belleville District pensioners' Association meeting.

Pensioners from all over the province were in attendance for the meeting, while several others were expected later in the afternoon.

Guest speaker J. Ken Fleming, Manager of Passenger Sales for Ridesu Area Headquarters, Belleville, gave a lengthy address on the Canadian National Railway's new Red, White and Blue travel system which will be going into effect on Sunday next.

In his opening remarks, Mr. Fleming said "our new approach to the passenger service and its successful implementation and operation will depend to a great extent on all persons either presently employed or on pension, on being fully and completely informed of the new system."

"You are all aware of the Red-White and Blue fares which have been in force in the Maritime Provinces and have proven most successful. The new plan was developed to level out the peaks and valleys of passenger travel by offering incentive fares."

Mr. Fleming went on to explain that the calendar year was divided into Red, or bargain days, White, economy days and Blue, standard days.

RED FARE CHEAPEST

The Red fare, using a red designed equipment will set a new unequaled standard of attractiveness in Canadian railway travel. Lounge cars will add new comfort for the pleasure of sleeping car passengers, and seating capacity will be almost double that offered at the present time".

The speaker stated that "the Super-Continental was inaugurated in 1955 on a 73 hour and 20 minute schedule, Montreal to Vancouver. The 1963 model, after October 27th will cover the same route seven hours and 20 minutes faster."

In closing his speaker stated that supervisors of the regions affected by the new plan were given a three-day training session recently in Montreal and visits are being made to all other station agents, while in other areas, the agents are being brought in to a central point for group instruction on the new travelling system".

The speaker was introduced by president of the local association, Mr. Joe Hunter.

OUTLINED WORK

Prior to Mr. Fleming's address, Superintendent of the Ontario School for the Deaf, Mr. Joe Demers, gave a brief but informative outline of the work carried on at the school for deaf children across the Dominion. Mr. Demers stressed the important fact that the children attending this school were usually referred to as "deaf and dumb" or "deaf mutes." This is most untrue he said, they are simply children who cannot hear, therefore they are "deaf" children.

The oldest pensioner attending Tuesdays meeting was Mr. Harry Latter from Toronto who is 86 years old. Because of slight indisposition, Mr. Tom Hallam of Elm Street, 79 years old, was unable to attend. Norm Thompson acted as Master of Ceremonies.

"The Super-Continental's re-

ticket, is the cheapest and is in effect for a total of 163 days a year, offering savings up of 38 per cent over standard fare rates. These days will be in effect during the month of May and from the first of October until April 30th, with the exception of Sundays and holidays.

"White tickets" said Mr. Fleming, are used for economy fares and provide up to 22 percent savings over standard fares. These tickets are in effect from June 1st to Sept. 30th as well as from April 30th for a total of 144 days. The remaining 59 days are classed as standard days on which Blue tickets are issued.

"To the Canadian National Railways", remarked the speaker, "the Red-White and Blue fare plan is a manifestation of its determination to remain in the passenger business and to make it a paying proposition."

"Beginning Sunday," he continued, the new plan will be extended to Western Canada and in addition to redesigning many cars on the Continental and the Super-Continental, the fastest transcontinental passenger service in the history of railway will be offered. For instance travelling time will be cut by seven and one half hours from the previous 79 hours.

SOME CUT ON MEALS

"In many cases the fares to Western Canada will be cut by more than half and in addition to cutting fares, the plan provides for complimentary meals for passengers holding sleeping car accommodation."

PONDERS NEXT MOVE — Labor Minister McEachen reviews documents as he prepares the government's next move in the dispute with the Seafarers' International Union. Mr. McEachen has indicated the government may press legal action against the SIU for its current walkout, in the face of government orders to return to the ships.

(CP Wirephoto)

Wants to Open Radio Station In Montreal

OTTAWA (CP)—The question of how best a radio station could contribute to solving agricultural problems was raised Wednesday before the Board of Broadcast Governors.

The issue arose as a group, headed by Allan Waters who runs radio station CFGM in Toronto, sought permission to start a new English-language AM radio station in Montreal.

The BBG has received opposition to the bid on various grounds: that the Montreal market is already saturated with radio stations, that the proposed station won't offer anything especially new in programming and that any new station should be either bilingual or French-language.

Mr. Waters said the new station would provide a 24-hour-a-day service of quality music and news programming. It is a type not now available in Montreal.

He said Montreal has a population of some 1,200,000 English-speaking people and the city has a relatively high buying rate, so that it could support a fourth English - language private commercial radio station.

FEATURES NEWS

One of the station's special features would be news coverage — with a bilingual staff member in Quebec City and a news representative in Ottawa. Prerecorded items would be from city news network, embracing parts of Montreal, the surrounding areas in conciliation and mediation.

His clients as a lawyer included the giant Steelworkers union and the outcast Teamsters. And his adversaries in the court of law have included the Seafarers' International Union of Canada.

He met the SIU's pugnacious boss, Hal Chamberlain Banks, in 1960.

It was a legal confrontation—an examination for discovery in a Montreal law office during litigation involving the SIU and the Canadian Association of Marine Engineers, both of which are under the federal trusteeship put into law Wednesday.

He said the case was "settled" but declined further details. And he refused to say any-

Men-in the News

Three Toughies, Well Versed In Union Matters, Trustees Appointed by Government

OTTAWA (CP)—Victor Leonard Dryer says he likes to know the facts, check the law—and then act.

That's what he did Wednesday night within hours of taking on probably the toughest assignment out by a federal government in recent years.

Bold and breezy, he stepped confidently into the chairmanship of the three-man board of trustees that has been given super-powers by Parliament to sweep lawlessness and corruption out of waterfront labor.

"There is a job to be done," he told reporters after an all-day flight to Ottawa from Vancouver, where he ascended to the bench of the British Columbia Supreme Court just three months ago.

"If the government wants me to take it, as far as I'm concerned that's the end of the matter. I have to do it."

The 52-year-old jurist's dark eyes flash when he talks. He has a polished, matter-of-fact air, a clean-cut face and dark, greying hair.

WORKED FOR UNIONS

Still fresh to the judicial bench, he hasn't forgotten what he used to be—a sharp, successful Vancouver lawyer who did a lot of work for trade unions in conciliation and mediation.

His clients as a lawyer included the giant Steelworkers union and the outcast Teamsters. And his adversaries in the court of law have included the Seafarers' International Union of Canada.

He met the SIU's pugnacious boss, Hal Chamberlain Banks, in 1960.

It was a legal confrontation—an examination for discovery in a Montreal law office during litigation involving the SIU and the Canadian Association of Marine Engineers, both of which are under the federal trusteeship put into law Wednesday.

He said the case was "settled" but declined further details. And he refused to say anything—good or bad—about Mr. Banks.

Working with Mr. Justice Dryer are Judge Rene Lippe, a cool, crisp magistrate from Montreal who hit the headlines recently with his successful mediation of a longshoremen's dispute that crippled St. Lawrence River shipping for almost two weeks, and soft-spoken Charles H. Millard, who came out of retirement as one of organized labor's elder statesmen to join the trustee board.

GOOD UNDER PRESSURE

Judge Lippe, 53, has a reputation in Quebec as a man who can iron out labor-management differences under the toughest pressure.

Friendly and approachable, he maps out words in response to questions, saying only what he wants to and no more.

Recently when he was approached to become one of the trustees, he retorted:

"Recently—"

Asked about his hobbies, he smiled and said:

"Fishing, hunting, travelling ..."

And as he walked away grinning, he said:

"... And meeting the press."

WAS ORGANIZER

Mr. Millard, 67, is a staunch unionist whose labor principles were hardened during the fiercely angry days when the Steelworkers union began organizing in Canada.

The national director of the Steelworkers, he guided the destiny of one of Canada's biggest unions. He played a role in the labor merger of 1956 that created the Canadian Labor Congress.

Twice, he was a CCF member of the Ontario legislature. In 1945, he resigned to join the union leadership in Canada, he had overseen for a senior post with the International Confederation of Free Trade Unions of United Nations of organized labor.

"I'm a labor consultant," he said on arrival in Ottawa. He take on the trusteeship job with two members of the Judiciary. "I've had practical experience."

New British PM Owes Post To Former Labor Peer

By JOSEPH MacSWEEN
Press Staff Writer

In one sense Britain's new Tory prime minister, a dyed-in-the-wool Tory if ever there was one, owes the post of premiership to a former Labor peer.

Prime Minister Sir Alec Douglas-Home is liable to disclaim his titles and make himself eligible for the House of Commons thanks to a proposal introduced at the last session of Parliament after a long fight by Anthony Wedgwood Benn.

Although numerous British premiers of the past have sat in the House of Lords, the overwhelming opinion is that it could not happen today because all real power now has been transferred to the House of Commons.

It is just about unanimous that former Prime Minister Macmillan would never have recommended Sir Alec unless there was a procedure for him to enter the Commons. As one left-wing commentator, Kingsley Martin, puts it:

"Ironically enough, Benn is personally responsible for making Home prime minister, for given Macmillan could not have selected a member of the House of Lords as premier."

BENN RELUCTANT

Benn, now Labor member for Bristol Southeast, unwillingly became the second Viscount Stansgate 10 years ago on the death of his father. The change interrupted a promising career as mons career and Benn was tagged the "reluctant peer"—he himself favored "persistent commoner."

Benn, of course, was not the first man to try to avoid the peerage—and thereby hangs another long in a chronicle filled with oddities.

Viscount Halifax, who turned out to be one of Sir Alec's main rivals for the succession, also sought to do... the "political ghetto," as he termed the House of Lords, after his father died in 1950. He

Will Defence Minister Be Able to Unify Armed Forces?

OTTAWA (CP)—Will Defence Minister Paul Hellyer be able to unify the armed forces?

Two former defence ministers —the late Brooke Claxton, Liberal and George Pearkes, VC, Conservative—tried and failed.

Gen. Charles Foulkes, former chairman of the chiefs of staff committee, and Lt.-Gen. Guy Simonds, former chief of the general staff, have told the Commons defence committee that the only way integration can be carried out is by political decision from the top.

They said gradual integration —one branch of the services at a time—wouldn't work. Integration had to come from the top, not the bottom.

SOME EXAMPLES

Examples cited in duplication and triplication caused by rivalry among the services:

After the Second World War, each service insisted on buying its own type of blankets.

In 1950, the army and RCAF were waging a struggle for control of ground-to-air missiles. And two corps of the army—artillery and electrical and mechanical engineers — were waging the same struggle. The air force won eventually.

In the late 1950s, the RCAF ignored a chief of staff order to use trained army radar operators surplus to army requirements, recruited its own and took over years to train them.

The three services do talk to each other. But without a single administration it has been necessary to establish more than 100 tri-service committees at defence headquarters.

GROUPS WITHIN GROUPS

The committee system has reached the point, for example, where the joint telecommunications committee has subcommittees, one of them which has the title "joint telecommunications committee subcommittee of the joint telecommunications committee."

The services used to have a single communications link across Canada for all of them. Now each service has its own—necessitating committees to coordinate their work.

LODA Speaker in Panel Suggests Standard Flat Rate for Business Concerns

PETERBOROUGH (CP) — A municipal engineer and a company president both warned an industrial and municipal relations conference here Wednesday that industry will shy away from districts which put heavy burdens on commercial ratepayers.

Michael D. Goldbrick, director of the Bureau of Municipal Research, Toronto, told delegates to the conference sponsored by the Canadian Development Association that reassessments by municipalities favored the residential taxpayer.

He said the unconditional grant and the equalization grant paid in 1961 to reduce the residential mill rate have increased the burden on business.

Mr. Goldbrick said industry pays far more attention to the tax climate as an area than to any immediate concessions when it is choosing a new location.

He suggested a standard flat rate be paid by all business concerns.

COULD DO MORE

M. R. Mallory, president of Mallory-Western Canada Ltd., Limited, Cobourg, Ont., said civic administrations could do more to create wealth by working more closely with industry.

He told delegates it does no good to keep juggling taxes from one ledger to another or from one level of government to another.

What is needed to meet the long-term problem, he said, is more wealth which could produce the taxes.

Mayor A. McLean Haig of Belleville told delegates new industry had never resulted in a reduction in taxes. Rather it tends to increase taxes because of the new development problems it brings.

He said taxation problems faced by both industry and the homeowner will never be properly settled until there is a thorough review by all three levels of government concerning the services for which they are responsible and the taxes they can collect.

J. Edward Davis, Peterborough assessment commissioner, said legislation being planned to license assessors and make them pass examinations should go a long way to removing the wide differences in assessments across the province.

Goon Squads Keeping Seamen In Line--Globe

TORONTO (CP)—The Globe and Mail quotes a former member of the Seafarers International Union (find) as saying that many union members would return to their ships in Toronto harbor if they were not afraid of being beaten up.

The newspapers the man, now a ship's officer, declined to be identified. He was quoted as saying a group of SIU union members were beaten up on a train carrying participants of a protest parade in Ottawa back to Toronto.

The Globe quotes the man as saying goon squads from Montreal are in Toronto to keep SIU members in line. Many wanted to go back to work "but like me they want to live and can't

BANCROFT :

Public School Men Teachers Name Officers

BANCROFT — District 4 of the Ontario Public School Men Teachers' Federation met in Bancroft Public School, Oct. 18. District 4 comprises Hastings and Prince Edward counties, along with a small portion of Northumberland.

At the morning session committees reports and business of the district were heard and discussed. All men present were enthusiastic in their support of the Federation making every effort to exercise a firm and undeniable control over the certification of its members. Praise of the manner in which the executive had handled Federation business in the district this past year was voiced by Tom Bedford of Trenton. The science in-service training course sponsored by District 4 held in Marmora last spring was only one of the major accomplishments of the executive. Mr. Bedford stated that the excellence of the course under the supervision of Mr. R. Hodges, Toronto Teachers' College, was a credit to the District and a tremendous service in increasing the professional development of all those teachers who took advantage of it. Plans for further work in this regard were the wish of the members and president Andrew Harris voiced agreement with this proposal.

The past year saw the first publication within District 4 of a newsletter designed to strengthen inter-branch communications and interest.

DINNER HELD

Dinner was served by the ladies of St. Paul's United Church and Mr. C. Marston, representative of the Bancroft-Faraday T.S.A. Public School Board.

The highlight of the day was an address by Mr. Davies. He discussed the problems which have arisen in the "Leadership Dispute" and described some possible consequences. The outcome of this dispute will likely affect every teacher and board in the province. Mr. Davies emphasized that the increased scope of Federation should be one in which the protective aspect, although important, should no longer be foremost. Rather, increased efforts should be channelled in the direction of further professional development. The Provincial Secretary stated that, at the beginning of his term in office 15 years ago, there were approximately 3,000 men teachers in Ontario, but, in 1963, this figure now stands at over 9,000.

A new executive for District 4 was elected: past president, Andrew Harris, Trenton; president, Ken Gillies, Marmora; 1st vice-president, Gary Stevenson, Bancroft; 2nd vice-president, Bob Millar, Coboconk; secretary-treasurer, Don Burke, Trenton.

Demorestville

DEMORESTVILLE — Mrs. Roy Covert entertained several ladies of the W.I. to a hobo tea on Monday evening.

Mrs. Ralph Insley spent Sunday with her sister, Mrs. Myrtle Howard.

Mr. and Mrs. Hardiman of Toronto were weekend guests of Mrs. E. Covert.

Mr. and Mrs. C. Miller of Picton were Sunday guests of Mr. and Mrs. Wallace Bowers.

Mr. and Mrs. Willard Bergery of Toronto called Sunday on Mr. and Mrs. Edward Allast.

Mr. and Mrs. T. Trumble and Randy, were guests on Tuesday of Mrs. Edna Allen, Picton.

Mr. and Mrs. Harry Gosline spent Monday in Picton, with Mr. and Mrs. Hugh Jackson.

Miss Dianne Gosline of Peterborough spent a recent weekend with Mr. and Mrs. Harry Gosline.

Mrs. Sam Salinas, Kelly and Hughie spent Saturday with Mrs. Ed. Allen.

Guests on Sunday with Mr. and Mrs. Floyd Gosline were: Mrs. Marjorie Benn, Croydon; Mr. and Mrs. T. R. Young, Marlbank; Mr. J. Goodfellow, Rostin; Mr. and Mrs. S. Fisher, Stirling, Kathy and John of Thomasburg.

Moira

MOIRA—Mr. and Mrs. Melville Moore, of Bancroft spent Thanksgiving weekend with Mr. and Mrs. Frank Emerson and Billie Emerson.

Mr. and Mrs. Max Reynolds of Bancroft spent Thanksgiving Day with her brother, Mr. Floyd Vanderwater and Mrs. Vanderwater.

Mrs. Kenneth M. Thompson and Mrs. Wallace McInroy attended the Regional Rally at Foxboro United Church on Thursday.

Mr. and Mrs. Sid Williams, Stirling, were Monday afternoon callers on Mr. and Mrs. Frank Emerson.

Mr. and Mrs. Kenneth S. Thompson spent Friday in Peterborough.

ATTEND SERVICE

Mr. and Mrs. Ross Ketcheson, Linda and Owen, Mrs. Blake Ketcheson attended anniversary services at St. Andrew's Presbyterian Church, Huntingdon, on Sunday and were guests of Mr. and Mrs. Milton Shaw and Mrs. Kelson Father, increased efforts should be channelled in Mrs. Milton Shaw and Mrs. Kelson Father, increased efforts should be channelled in the direction of further professional development. The Provincial Secretary stated that, at the beginning of his term in office 15 years ago, there were approximately 3,000 men teachers in Ontario, but, in 1963, this figure now stands at over 9,000.

A new executive for District 4 was elected: past president, Andrew Harris, Trenton; president, Ken Gillies, Marmora; 1st vice-president, Gary Stevenson, Bancroft; 2nd vice-president, Bob Millar, Coboconk; secretary-treasurer, Don Burke, Trenton.

Mr. and Mrs. Gerald Shaw and family were guests of relatives in Madoc on Sunday.

Mr. Owen Ketcheson left on Sunday evening to resume his studies at MacDonald College, Que. for another term.

Mr. and Mrs. John Holden on Saturday, Mrs. Walton Reid spent Monday with their daughter Mrs. Earl Smith at Bloomfield.

U.S. to Chip Away at Its Troop Force in Europe

By HAROLD MORRISON

The biggest, fastest transatlantic airlift in history may signal the beginning of a gradual U.S. military retrenchment in Europe.

The U.S. is searching desperately for ways of reducing overseas spending to curb the continuing drain on its gold reserves. It also is seeking means to slow its rising defence outlays to curb the rise in the enormous national debt.

At the same time, the U.S. is aware that for its own security, it would be unwise to leave Russia or the European allies with the impression it intends a major military pull - back from Europe.

Whatever gradual troop reduction takes place undoubtedly would be accompanied by rising assurances that the U.S. intends to maintain its military pledges and commitments overseas.

The $30,000,000 Operation Big Lift is intended in part to provide those assurances. By the massive use of air transport, the U.S. is sending an army division of 15,500 men and a tactical air group of 1,500 men to exercises in West Germany and France in a total elapsed time of just three days.

However, concern arises from some European argument that if it comes to a nuclear showdown with Russia, the U.S. might hold back from a full nuclear exchange to save her own cities if Russia's missiles threaten only those of Europe.

The presence of massive U.S. forces overseas might better convince the Europeans that the U.S. would be more ready to risk full nuclear war to protect the lives of its soldiers there.

At present, the U.S. has about 410,000 men in Europe, including about 250,000 combat troops, mostly in West Germany. The Germans have openly and repeatedly sought assurances that these troops will not be removed.

This when Deputy Defence Secretary Roswell Gilpatric hinted during the weekend that reductions in overseas U.S. forces may take place, he hastily added that this would be done as far as possible on agreed North Atlantic policies.

State and defence officials later added that Gilpatric was thinking in terms of years rather than months in anticipating troop reductions.

But they indicated that in the meantime there will be a continuation of shifting away at the size of the forces in Europe, awaiting the day when the U.S. thinks the time is favorable for a major cut on the European frontier.

W. Huntingdon

WEST HUNTINGDON — Guests of Mr. and Mrs. Clayton Wright on Sunday were Jack and Georgie Pitman of Belleville, Mr. and Mrs. Bruce Stapley and Lin of Madoc Junction, Allan Cooke, Mr. and Mrs. Don Betas and Mary of Rostin.

Miss Margaret Sheffield of Guelph spent the weekend with her mother, Mrs. Evelyn Sheffield.

U.C.W. MEETING

Miss Bessie Hollinger spent Wednesday with Mr. and Mrs. Frank Kellar and attended the U.C.W. meeting.

Mr. and Mrs. Gokie McInroy visited with Mrs. L. Lawrence of Marmora on Sunday.

Mr. and Mrs. John Jeffrey of Belleville and Mr. Arthur and Miss Sara Wilson were guests on Sunday of Mr. and Mrs. Mac Sacies.

Mr. and Mrs. Frank Hutchinson, Mr. and Mrs. Clarence Fitchett visited on Sunday with Mr. and Mrs. William Fitchett and Miss Bessie Hollinger.

Mr. and Mrs. Gerald Cooke and Mrs. Frances Thompson and girls of Foxboro were Sunday guests of Mr. and Mrs. Howard Cooke.

Mr. and Mrs. George Bound of Norwood visited with Mrs. Harry Thompson on Sunday.

Mr. and Mrs. Ernest Urban of Windsor were guests Monday of Mr. Arthur and Miss Sara Wilson.

25TH ANNIVERSARY

Mr. and Mrs. Clayton Wright, Mr. and Mrs. Dan Cooke and Georgie, and Mr. and Mrs. Ross Ard attended the 25th anniversary of Mr. and Mrs. Lee Purdy of Belleville.

Mr. and Mrs. M. Roberts and Bill of Brampton and Miss Margaret Boots of Montreal spent Thanksgiving with Mr. and Mrs. Barton Heggerty.

Mrs. Sandy McCurdy of Belleville was a visitor on Monday at the home of Mr. and Mrs. Alex McCurdy, Kenneth and Ross.

Thanksgiving guests of Mr. and Mrs. Delbert McCurdy and Wayne were Mr. Reggie McCurdy, Miss Pearl Tanner, Miss Pauline McCurdy all of Toronto and Mr. Donnie Treverton of Corbyville.

Mr. and Mrs. Glen Brooks, Keith and Kevin were recent guests of Mr. and Mrs. William Fitchett and Miss Bessie Hollinger.

GUARD HEALTH

It is estimated there are 400 full-time and 4,000 part-time doctors employed in factories in Britain.

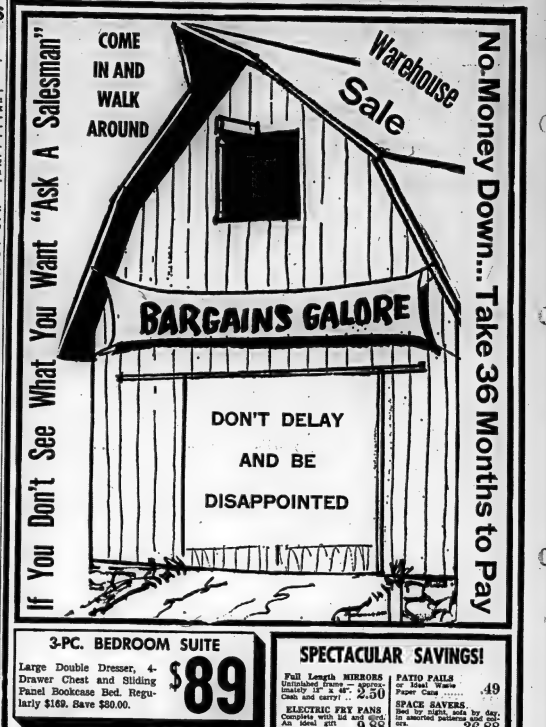

3-PC. BEDROOM SUITE

Large Double Dresser, 4-Drawer Chest and Sliding Panel Bookcase Bed. Regularly $169. Save $80.00.

$89

SPRING-FILLED MATTRESSES

This sturdy mattress is available in all sizes and is regularly priced at $24.95.

13.50

CONTINENTAL BEDS

A complete bed unit consisting of mattress, box spring and a complete set of legs. 30" size.

24.99

FINISHED **CHESTS** Odd pieces from bedroom suites

26.50

FINISHED **DRESSERS** With mirror and deep drawers.

29.88

DAVENPORT

Bed by night, sofa by day. Making into comfortable bed with sturdy covering. Save $45.00.

74.95

ODD BOOKCASE BEDS

In a wide selection of assorted styles and colors.

27.50

SHOP THE REST — THEN FOR THE BEST SEE . . .

Percival Furniture

333 FRONT ST. BELLEVILLE WO 2-3489

SPECTACULAR SAVINGS!

Full Length MIRRORS Unfinished frame — approximately 18" x 48". Cash and carry! ... 2.50

ELECTRIC FRY PANS Complete with lid and cord. An ideal gift item ... 9.88

CHROME STEP STOOLS Padded seat and backs in assorted colors ... 7.99

Assorted FOOT STANDS Available in natural or walnut finish ... 8.99

CUSHIONS Available in assorted colors and covered in nylon, frieze material. Regular $2.49. Value $4.95. Ea ... 2.49

Assorted STEP TABLES 2 FOR $15

ASSORTED SMOKING STANDS Strongly constructed smoking stands with decorative ash trays ... 6.50

TABLE LAMPS A wide selection of assorted styles and colors ... 5.95

5-PC. CHROME SUITES This 5-piece suite consists of better quality finish. Available in chrome or bronze tones with 4 sturdy chairs and extension table ... 36.88

RUGS — 6' x 9'. All-wool, loop pile ... 23.95

COTTON SHEETS — 55 x 90. Pair ... 3.99

ODD CHROME CHAIRS —In assorted colors, patterns ... 3.69

PILLOW CASES Pair ... .79

PILLOWS (Chipped Foam) ... .99

SATIN BOUND BLANKETS — Famous Brand). Assorted Colored pair ... 3.89

BLANKETS ... 3.69

Adjustable Metal **IRONING BOARDS** ... 4.49

HASSOCKS Assorted colors ... 3.19

6-Pc. CHESTERS SETS ... 3.49

Metal BRIDGE TABLES ... 5.99

LAWN MOWERS Buy now and save! 3-only famous name make ... 42.95

PATIO PAILS or Ideal Waste Paper Can ... .49

SPACE SAVERS. Bed by night, sofa by day. In assorted patterned and colors. Priced from ... 36.88

HOLLYWOOD DIVANS In sturdy vinyl cover and assorted colors ... 42.88

2-Piece CHESTERFIELD SUITE Nylon frieze cover with foam cushions. Available in assorted decorator colors. Save $30.00 ... 169.95

2-Piece CHESTERFIELD SUITE Modern two-cushion styling with matching chair. Reduced to this special price. Sturdy construction and attractive covering ... 119.00

3-PIECE BEDROOM SUITE In walnut finish, double dresser, 4-drawer chest, bookcase bed. Save $60.00 ... 129.00

3-PIECE BEDROOM SUITE With large triple dresser and triple mirror, 5-drawer chest, bookcase bed; full panel bed. Save $52.00 ... 149.00

3-PIECE BEDROOM SUITE Dresser with mirror, chest, full sized bookcase bed, in walnut finish. A mix-match-ee suite from our Odd Sale Special. Free mattress and box spring with this suite to sell complete ... 119.00

8-PIECE BUNK BED OUTFIT Consisting of two beds, one 3-drawer, two springs; one guardrail, one ladder. In walnut finish ... 57.88

8-PIECE WAGON WHEEL BUNK BEDS Consisting of two beds, two springs, two mattresses, one guardrail and ladder ... 79.95

METAL BED OUTFITS This complete outfit consists of metal bed, spring filled mattress and spring. Ideal for spare room or for the young ... 44.95

QUILT-TOP MATTRESSES Available in assorted patterns and sizes ... 22.95

SMOOTH-TOP MATTRESSES Available in beautiful floral patterns ... 29.99

SMOOTH-TOP MATTRESSES In a beautiful Irish ticking ... 49.95

IF YOU BUY TWO TROPICALS YOU GET ONE EXTRA NO CHARGE

WHEN?

FRIDAY MORNING THIS WEEK UNTIL SATURDAY AFTERNOON 5.30 P.M.

WHY?

BECAUSE THE SUPPLIER GAVE US THE SAME OPPORTUNITY, NOW IT IS YOUR TURN.

? WHERE ?

QUALITY AT FOUR POINTS — Walker Hardware — IN THE HEART OF THE CITY

MONEY...

$50 to $5000 or more on your terms!

Now you can borrow the money you need from The Associates—and pay it back in terms that you select! Single or married, you can use the money to pay off old bills—to purchase almost any product or appliance you need . . . for vacationing, clothes—any good reason. Service is fast, terms are fair—simply phone or stop in at your nearby Associates office.

ASSOCIATES FINANCE COMPANY LTD.

377-379 FRONT ST.

WO 2-2524 — Mr. G. Radmore, Manager

Remarks Man With Toupee Gets Real Tired of Hearing

By HAL BOYLE

NEW YORK (AP)—Remarks a man with a new toupee gets tired of hearing:

"Well, hair today—gone tomorrow!"

"Here comes old Goldilocks himself."

"May we suggest, sir, that you shake a little salt on it occasionally? The resemblance to dandruff will give it that final natural touch."

"He's so absent-minded that some mornings he puts it on backward—and then I can't tell whether he's going or coming."

"I must say that Ronald has real savoir faire. When his toupee fell into the bowl in front of him at that Chinese restaurant, he didn't panic. He simply called the waiter over and told him: "I'm afraid there's been some mistake. I didn't order this bird's nest soup."

"Oh, don't feel so sorry for yourself. They say the first Queen Elizabeth was bald as an eagle and had to wear a wig a foot tall."

"I know it must itch terribly in this hot weather, Ronald, but for heaven's sake quit scratching. Everybody's watching."

"Don't sit too close to the electric fan, dear. Remember when it blew out the apartment window and landed in a tree, and you had to pay that little boy 50 cents to climb up and get it?"

"Sorry. I mussed it up, darling. I was just tidying the floor, and when I saw it lying there it gave me such a fright I hit it twice with the mop before I realized what it was."

"If it shrank, sir, I'm afraid it was your own fault. This model does not carry a drip-dry guarantee."

"Hi there, curly!"

"You must be particularly careful about combs, sir. Unfortunately, they prefer toupees to virgin stalk."

"Gee, fellow, I'm new in the office. I don't see why you have to fly off the handle when all I asked you was where there's a good barber around here."

"Yes, I shall I wrap it up—or will you wear it home?"

"Yes, it looks fine, Ronald. But my advice is to grow a beard. That would kinda balance it."

4th Thurlow

4TH THURLOW — Mr. and Mrs. Bert Martin were Sunday guests of Mr. and Mrs. Lorne Hedgley of Frankford.

Mrs. Douglas Tummon was a recent caller at the Cooley and Treverton home.

Master Paul and Peter Tummon visited on Saturday with Master Dale Tummon.

Mr. Harold Osborne, Shannonville was a caller of Mr. and Mrs. Fred Garrison on Thursday.

Miss Duane Tummon was an overnight visitor of Misses Gladys and Carolyn Brenton of Corbyville.

Mr. Wayne and Richard Garrison spent the weekend with relatives in Buckingham, Que.

Mr. and Mrs. Harry MacDonald and Garland of Frankford spent Monday evening with Mr. and Mrs. Bert Martin.

Mr. and Mrs. Harold Pound were recent Sunday callers at the Cooley and Treverton home.

Mr. Bruce Milligan and girls of London were Saturday afternoon callers at the Cooley and Treverton home.

Mr. and Mrs. Milton Grills, Carl and Bernice of the 4th of Sidney were Sunday guests of Mr. and Mrs. Douglas Tummon and family.

WEEKEND VISITORS

Miss Sheila Wellman, Belleville, and Mr. Roscoe Garrison, spent the weekend with Mr. and Mrs. Jim Dymock of Pembroke.

Mr. and Mrs. Harvey Carleton, Joan and Ann, of Almonte spent Thanksgiving holiday with Mr. and Mrs. Bruce Martin.

Mrs. Olga MacDonald, 5th Line, was a guest on Thursday of Mr. and Mrs. Fred Garrison.

Mr. and Mrs. H. W. Rose, Frankford, Bobby and Loreen White of Roslin visited on Tuesday with Mr. and Mrs. Bert Martin.

Mr. and Mrs. Harry Bates, Mrs. Frank Treverton of Belleville spent Wednesday evening at the Cooley and Treverton Home.

Mr. Donnie Treverton spent the weekend with Mr. and Mrs. Dalbert McCurdy and Wayne of Stirling.

BECAME PROVINCE

Alberta became a province in 1905 and the first legislative assembly met in Edmonton the following year.

Frankford

FRANKFORD — Mrs. J. H. Lane of Oakwood is spending this week with Mrs. Fred Charlesworth.

Miss Bonnie Rowe of Western University, London, spent the weekend with her parents, Mr. and Mrs. Raymond Rowe and attended the graduation exercises in Quinte Secondary School, Belleville on Friday evening.

Mrs. Mabel Reynolds and Mr. and Mrs. Clayton Murray of Belleville were Saturday guests with Rev. and Mrs. A. Carson.

Miss Henrietta Wood spent the weekend with her parents, Mr. and Mrs. R. A. Wood in Edinbrook.

ATTENDS GRADUATION

Miss Valerie White of Toronto University spent the weekend with her mother, Mrs. Betty White and attended the graduation exercises of Quinte Secondary School in Belleville on Friday evening.

Mr. and Mrs. George Spencer spent Sunday with Mr. and Mrs. Fred Spencer and family in Port Credit.

Mrs. J. F. Lane of Oakwood and Mrs. Fred Charlesworth were Sunday guests with Mr. and Mrs. R. A. Wood and daughter Henrietta in Millbrook.

Mrs. David Palmer, Sr., and daughter, Mrs. Betty White and Mr. and Mrs. David Palmer, Jr., of Picton and Mrs. George Spencer attended graduation exercises in Quinte Secondary School, Belleville on Friday evening.

Mr. Norman Gay of Marmora spent Sunday afternoon with Rev. and Mrs. A. Carson.

GUEST SPEAKER

Rev. W. B. Greenwood, District Superintendent of Eastern Ontario, Belleville, was guest speaker in Frankford Full Gospel Tabernacle on Sunday evening and was in charge of dedication services when a communion table and pulpit were dedicated in memory of the late Mr. J. M. Defoe by his wife. A basket of beige and yellow 'mums centred the communion table.

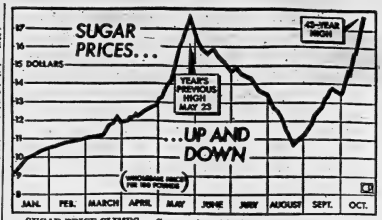

SUGAR PRICE CLIMBS — Sugar prices hit their highest level since July, 1920, when three major sugar refineries in Montreal announced, (Oct 21) an increase of $1.10 in the wholesale price of refined sugar, bringing it to $17.85 a 100-pound bag. The price in 1920 reached $24. Highest previous price this year was $17.65 late in May. (CP Newsmap)

First Computer-Controlled Steel Strip Mill Displayed

By CHARLES C. CAIN

DETROIT (AP) — The press got its first look Tuesday at the first completely computer-controlled steel strip mill in the United States.

They saw huge 70,000-pound slabs of steel processed into smaller steel coils which are sent to auto factories and other steel users.

The unique mill, described by Great Lakes Steel Corporation as the only one of its kind in the world, is located in suburban River Rouge.

Basically, the computer system guides the huge slabs along from the moment they are rolled into the huge mill until they make their way through the almost half-mile long production line.

Officials of Great Lakes Steel declined to disclose the number of employees in the automated mill, as contrasted with the work crew in a comparable manually operated steel strip mill. They did admit the number was considerably less.

FEW WORKMEN ABOUT

Reporters noted that about 21 men assigned to the computer room and to operating rooms where they set production dials in accordance with the instructions relayed via the computer. A few maintenance workers were around and some workmen were available to do some jobs manually in case the computer failed.

BROTHELS COMPLAIN

TAIPEI, Formosa (AP) — More than 100 women representatives of brothels in Taipei petitioned the city tax bureau Wednesday to rescind the income taxes the establishments have to pay. The petitioners said they already were too heavily burdened by business and other taxes. The tax bureau said it would consider the matter.

These reasons why OLDSMOBILE F-85 is the price surprise of 1964 are required reading for every value-conscious new-car buyer in Canada

For a start, F-85 value is so much higher, and its price so much lower! You'd imagine the '64 F-85 would cost more. It looks better, rides better, goes better. You'd think that with all these improvements the price would have gone up. It didn't. It went down. Way down, because it's now being made in Canada to meet the growing Canadian demand.

Increased wheelbase is an important factor in the new Oldsmobile F-85. Wheelbase is now a full 115 inches to give you a smoother, steadier ride. The tread's wider, too, which does wonders for stability and cornering. And this year, the F-85 has the same type of frame, body mounts and rear suspension as the full-sized Oldsmobiles. That means you're getting big-car ride and comfort, with town-car convenience and handling. It's like having your cake and eating it, too!

Other cars may look roomier but F-85's dimensions compare favorably with the best. In fact, there's more front seat legroom in an F-85 than in most "luxury cars". It's great for 6-footers. Broad-shouldered types will cheer here: there's plenty more shoulder room and hiproom in the new F-85 because all the side windows and pillars are curved. Looks mighty good too. Oh yes, the car is also 10 inches longer this year, allowing more rear seat legroom and 30% more luggage space.

This engine saves like a 6 and goes like a V8; so, it's called a V6! Standard engine for all F-85's except the Cutlass series, is the Econ-O-Way V6. It takes a lot less space, it's a lot lighter and it's certainly no slouch when it comes to performance. It puts out 155 horsepower at 4400 rpm, on regular gasoline, and with a single carburetor. If you'd like a little more of a good thing, order the optional 230-hp Jetfire Rocket V8 or the 290-hp Cutlass V8.

The new Jetaway Transmission takes a totally new approach to acceleration. The Jetaway's variable-vane torque converter packs extra wallop between 30 and 50 mph at half throttle, without downshifting. That means you get extra acceleration without wasting a drop of gas! If you'd sooner shift for yourself, order the standard 3-speed Synchro-Mesh or the optional floor-mounted 4-speed Synchro-Mesh. Since both the Jetaway and the 4-speed are no much extra fun, they cost a little more.

A choice of nine different models is more than a lot of makes can boast. Olds F-85 is a complete car line, not just one lonesome low-priced model. And you can pick from three series: Standard, Deluxe and Cutlass, with a choice of coupes, sedans, station wagons and convertible body styles.

Remember, this is an Oldsmobile. F-85 is for people who want Oldsmobile's comfort, performance, luxury and value—in a smaller size. And that's exactly what you get in an F-85. After all, it's every inch an Oldsmobile! If you've been thinking about getting a '64, think about the '64 Olds F-85. Go to your local Oldsmobile dealer. Look at an F-85. Drive it. Compare it. You'll see that the Olds F-85 for '64 offers *more car for less money!*

F-85

BY OLDSMOBILE

WHERE THE ACTION IS!

A GENERAL MOTORS VALUE

F-85 Cutlass Holiday Coupe

BE SURE TO SEE BONANZA ON THE CBC-TV NETWORK EACH SUNDAY. CHECK YOUR LOCAL LISTING FOR CHANNEL AND TIME. B-164-8

TRUDEAU MOTORS LIMITED

31-45 STATION STREET BELLEVILLE WO 8-6767

LET'S DO FALL CLEANING ... NOW

MEN & WOMEN

ARE AVAILABLE AT THE NATIONAL EMPLOYMENT OFFICE TO DO

- Putting on Storm Windows and Doors
- Washing Walls and Ceilings
- Cleaning Yards, Lawns, Gardens
- Waxing and Polishing Furniture and Floors
- Cleaning Basements
- Beating Rugs
- Any other odd jobs in homes, place of business or municipality.

SUPPORT YOUR COMMUNITY

BY OBTAINING YOUR HELP THROUGH YOUR

NATIONAL EMPLOYMENT OFFICE

324 Church St. — Belleville

Phone WO 2-8661

Ontario Intelligencer
SPORTS

Sport Slices . . .

RARE, MEDIUM, WELL-DONE

By GEO. H. CARVER, *Sports Editor*

Eavesdroppers, they say, never hear well of themselves but in this case I was forced to "listen-in"—and I came away with a fantastic, (to me) account of how cricket is played.

It happened during that European junket with the McFarlands. I was seated at a table for three near the perimeter of the famous bar at Geneva, Switzerland, the hub of the world's air traffic.

Around us swirled the maelstrom of international intrigue, business, industry, society and tourism. The bartender was a balding bloke who spoke nine languages and Bowl-Mor English.

I sat with two definitely British types complete with bowlers and brollies. They looked like young executives, one I guessed being a Fleet Street sports journalist. They sipped gins and tonics and occasionally extracted "gaspers" from silver cigarette cases.

They spoke in clipped Bond Street accents. My blue blazer with Maple Leaf crest drew no more than a lower-lidded glance. They tolerated a blasted colonial —and that was all.

I could not help but overhear the conversation. After fifteen minutes of brain-racking I decided they were talking "cricket."

It went something like this . . . "Well . . . It took England 25 minutes to clean up the last two wickets. Statham had Solomon caught at gully off the first ball of his second over. Then Jone slashed him square and drove him straight for four before Trueman vindictively removed Gibb's leg stump."

" . . . Sobers took over from Tremayne after three overs and Brown pushing insipidly at an outswinger was dropped by Blue at second slip . . . Hall after five overs made way from Griffith who quickly took Kitch. He was out to a long half-volley, stabbing inhibitively with the bottom hand in control."

"Did you note Barrington? He batted like some chap with bee stings. Three times he backed at Griffith, twice for four, and in the same over he glanced and turned him square. In the next over he dabbed him, Adelaide-style for four more over the wicket-keeper's head. Dexter remained soothingly but the mood was on Barrington and soon he lost his off-stump."

A waiter who spoke main street English paused at the table. The chappies re-fuelled and Reggy—oh my right picked up the dropped conversation.

"Tremayne," he said, "after the commotion subsided, displayed a pretty leg-glance (who doesn't) and then was l.b.w. to Scot-Travers. At 49 for four the card-house, as it with the rumor of a whirlwind, was visibly tottering. Dexter, who had progressed by way of six circumspect singles should have gone, for he flicked irritably at Jones and was mercifully put at first slip . . . . "

"Dexter forced Gibbs away off the back foot to send up fifty for the partnership, but the over before Summers had let slip a gentle cut which, Dexter discernibly rattled flashed at a shortish one and was caught at the wicket."

" . . . Sharpe hit a full toss from Griffith past midoff for four and then reached out to steer a wide-halfvolley to the cover boundary. Dexter and Summers into the crowd and hysteria on the grass was momentarily stilled."

" . . . Summers running the ball away from the bat at brisk pace bowled to two slips but no gully, while Grist turning the ball appreciably from round the wicket had Summers at leg-slip and Worner at forward short leg."

And so on into the afternoon. I left the table with this one ringing in my un-English ears . . . . "Shone drove several tissues opulently through the covers but Truman preferring the soliloquy to the knockabout, helped an outswinger from Stone into Summers fostering claws at second slip. The next ball, a yorker sent Locke's middle stump cartwheeling. Stone kept like a trout and parsnels, cashbox and caps whirled in rainbows off delight."

That, mes amis, is a cricket match as reported by two British buffs. I left the airport "Oval" table in a daze, went to the bar and ordered a double gin, asked with a yorker and an outswinger. Two of these and your leg-stumps are wobbly.

5,000 Seek Game Stubs, Two Hurt

CLEVELAND (AP) — Two men were taken to hospital Wednesday when a crush developed among nearly 5,000 pro football fans seeking tickets to Sunday's football game between the New York Giants and Cleveland Browns.

Some of the fans had been in line as long as seven hours before the ticket windows opened at Cleveland Stadium with 10,800 tickets on sale.

The fans, who had stood in line quietly, surged toward the windows. The two men taken to hospital were trampled in the

Soccer

LONDON (Reuters)— Results of soccer games played Wednesday night:

ENGLISH LEAGUE

Division III

Crewe Alex 0 Crystal P 2
Luton 1 Bristol C 4
Oldham 1 Millwall 2
Reading 1 Port Vale 0
Wrexham 3 Bournemouth 4

Division IV

Aldershot 2 Bradford C 3
Chester 0 Brighton 0
Exeter 3 Tranmere 0
Gillingham 2 Torquah 0
Bradford 2 Rochdale 2

IRISH LEAGUE

Gold Cup
Second Round Replay

Richard Picks Flaws ★ ★ ★ ★ ★

Howe Great But Not Perfect-Rocket

By PAUL RINSTRAD
Canadian Press Staff Writer

If winger Gordie Howe scores his big goal tonight, Maurice Richard won't do any cartwheels.

The Rocket concedes that Howe is a great hockey player, but also finds fault with the Detroit Red Wing ace.

Howe, in his 18th National Hockey League season, needs only one goal—his 544th—to tie the lifetime scoring mark compiled by Richard in regular season games during his 18-year career with Montreal Canadiens.

"But don't forget," said the Rocket Wednesday, "Howe has played in more than 1,100 games and I got my goals in 978 games."

"I think they should keep my record in the book just like they did with Babe Ruth when Roger Maris hit his 61 home runs in 162 games a few years ago."

Howe, still wearing a protective guard over a bruised ankle and wearing a skate with the ankle cut out, gets another chance tonight for the coveted goal before his hometown fans.

MEET THE HAWKS

The Wings meet the league-leading Chicago Black Hawks and a win would give them a share of first place. Chicago, with a 6-1 record in five starts, lost its only game, 5-3, in Detroit's home opener this season.

The Wings and Toronto Maple Leafs are tied with 3-2 records. In the only other game tonight, New York Rangers travel to Boston to play the last-place Bruins.

Richard, who retired in 1960, was outspoken Wednesday in his discussion of Howe.

He charged, among other things, that Howe isn't at his best when the chips are down, that he doesn't hustle as much as he could and that he is not the gentleman on skates that people believe.

"I don't remember him scoring many game-winning goals," said the Rocket. "To me it always looked as though he would even be a greater player if he hustled more."

CRITICIZES CONDUCT

On Howe's conduct on the ice: "He's a cleaner player than he used to be—but I saw him give out many dirty checks. I guess I gave out some dirty checks too. But it was because I wanted to retaliate."

The Rocket also feels Howe has had an edge because he hasn't been as prone to injury as Richard.

"I missed 169 games because of injuries. Howe has been luckier that way. If I hadn't been hurt so often I would have scored 100 more goals."

Richard, however, doesn't suggest Howe is a stumble-bum.

"He's a better all - round player than I was," said the Rocket.

HAS GOOD CHANCE

Howe, who has played 1,125 games, could get the milestone marker against the Hawks. He scored two against Chicago in their last meeting.

Montreal Canadiens, idle tonight, resume action Wednesday night in practice when forwards Billy Hicke and John Ferguson collided. Hicke went to hospital with an injured right wrist but there was no fracture.

At Toronto, bruising Bobby Baun was objecting to Billy Reay's description of him as the NHL's roughest player.

The Chicago coach was defending his own defenceman, haughty Howie Young, who Reay says, is a target for referees.

"He must have been misquoted," said Baun. "I only collected 65 minutes in the penalty box last season which indicates that I may be tough, but not rough."

Statistics Prove Rocket Erred

TORONTO (CP) — Official National Hockey League statistics do not agree with Maurice Richard's evaluation of Gordie Howe in a clutch situation.

Richard, quoted in New York Wednesday, said of the Detroit Red Wings ace:

"I don't remember him scoring many game-winning goals. To me it always looked as though he would even be a greater player if he hustled more."

Howe, however, holds the NHL record for game-winning goals, having scored 96 to Richard's 83.

Richard, who retired after 18 seasons with Montreal Canadiens, scored 544 goals in regular season games. Howe, in his 18th season, will be trying for No. 544 tonight when the Wings entertain Chicago Black Hawks.

Richard, however, holds the record for game-tying goals, 26 to Howe's 25. And the Rocket leads in powerplay goals, 155-136, and has scored 97 while his club was shorthanded compared to 15 by Howe.

Bears Edge Americans

HERSHEY, Pa. (AP) — Hershey Bears built up an early four-goal cushion, then held off the battling Rochester Americans 5-4 in an American Hockey League game Wednesday night.

The Americans outshot Hershey 39-25 and only some great goal play by Ed Chadwick saved the Bears.

Chuck Hamilton, Dan Polisiani and Howie Yanosik each found the range for Hershey in the first period. Wayne Rivers made it 4-0 early in the next period.

However, the Americans struck back in the second period for two goals in 40 seconds. Jim Pappin got the first and Gerry Ehman the second.

Twice in the third period Rochester cut Hershey's lead to a single goal on tallies by Dick Gamble and Wally Boyer. But sandwiched between was a marker by Bill Sutton by Dick Dordy, which proved to be the winner.

HALFBACK IS OUT

HOUSTON (AP) — Buffalo Bills halfback Roger Kochman, who suffered a knee separation in Sunday's American League Football game with Houston Oilers, was confined to the intensive care ward of Methodist Hospital Wednesday. "He'll be able to walk," a physician said, "But I don't think he'll ever play again."

Add Luster To Injury List

Crippled Alouettes Meet Saskys

By JOE DUPUIS

MONTREAL (CP) — Saskatchewan Roughriders will be gunning for a playoff berth in they take on the Montreal Alouettes here tonight in a Canadian interlocking football league game.

The Western Conference when It may turn out to be easier than the Roughies anticipated. The Alouettes lost a fourth key player Wednesday when medical examinations showed that two-way end Marv Luster has torn ligaments in his left knee, an injury picked up last Saturday in the Als 27-21 loss in Ottawa. He will be lost for the season, along with defensive Bobby Jack Oliver and corner linebacker Jim Reynolds, injured earlier in the year.

Halfback Don Clark, also sidelined with a similar knee injury, hopped about lightly with the team at workouts Wednesday night, and may be ready for the playoffs.

But the hobbled Als will be presenting a shuffled lineup for the Regina game, although coach Jim Trimble expects to make it as rough as he can for the western visitors.

The Roughies need only one win in their next two games—they play the Argonauts in Toronto on Sunday—to clinch a play off berth in the west.

HAS TWO GAMES

Montreal also has only two games left to play but cannot catch the eastern conference front-runners, Ottawa and Hamilton, and are resigned to a third-place position. They play their final game of the regular schedule here Nov. 3 against the Hamilton Tiger-Cats.

Ottawa and Hamilton clash Saturday in Tiger town in a game that will decide first place while the loser will meet Montreal in a sudden-death playoff.

Roughies coach Bob Shaw will start the game with quarterback Ron Lancaster, while Trimble has indicated he will go along with Warren Rabb.

HOCKEY STANDINGS

By THE CANADIAN PRESS

American League						
Eastern Division	W	L	T	F	A	Pts
Providence	3	2	2	26	26	8
Hershey	3	3	1	28	27	7
Quebec	3	4	0	34	25	6
Springfield	2	2	0	12	15	4
Baltimore	1	2	1	14	28	3
Western Division						
Pittsburgh	4	1	0	22	11	8
Rochester	3	2	0	25	15	6
Buffalo	3	3	0	19	24	6
Cleveland	2	2	0	13	12	4
Wednesday's Result						
Rochester 4 Hershey 5						
Tonight's Game						
Buffalo at Quebec						
Central Professional	W	L	T	F	A	Pts
Omaha	3	0	0	26	23	10
St. Paul	4	2	0	21	19	8
Minneapolis	3	1	1	22	16	7
Indianapolis	1	4	0	11	20	2
St. Louis	0	5	1	10	18	1
Wednesday's Result						
St. Paul 6 Indianapolis 1						
Western League						
San Francisco 4 Denver 4						
Central League						
St. Paul 6 Indianapolis 1						
Eastern League						
Long Island 1 New Haven 2						
Greensboro 4 Johnstown 2						
Charlotte 4 Knoxville 7						
Philadelphia 1 Nashville 6						
Nova Scotia Senior						
New Glasgow 2 Windsor 9						
Saskatchewan Senior						
Moose Jaw 7 Regina 4						
Yorkton 4 Saskatoon 5						
Saskatchewan Junior						
Melville 2 Estevan 5						

The 1964 Ambassador V8 is a very special car— for very special people

990-2 Door Hardtop

No car made in Canada offers greater luxury or more distinctive features than the new 1964 Ambassador V8. The padded, wrap-around dash curves gracefully into the doors. A wood-grained finish adds distinctive beauty to instrument and door panels. There's curved glass in the side-windows . . . rich upholstery and carpeting . . . a wide selection of seating arrangements.

It's a car with distinctive beauty. The 1964 Ambassador V8 has a clean, clean look—the result of Rambler's exclusive Uniside construction. Unisside construction (with the entire sides of the car stamped out of single sheets of steel) grew out of Rambler's famous Single-Unit construction. It adds functional beauty to greater strength and longer life.

It's a car with power to spare. The 1964 Ambassador is equipped with a powerful 250 hp V8 engine (270 hp optional). This engine gives the Ambassador a power-to-weight ratio that is truly outstanding, performance that is excellent by any standards.

It's a car with V8 features. V8's most complete rustproofing, a guaranteed Ceramic-Armoured muffler system, guaranteed battery and coolant, a battery-saving alternator, 3-year or 33,000-mile lubrication, 2-year or 24,000-mile warranty on the entire car, and self-adjusting Double Safety brakes.

There's no question about it. The 1964 Ambassador V8 is a very special car . . . for a very special person.

Is it you?

990-4 Door Sedan

990-4 Door Station Wagon

AMBASSADOR V8 by Rambler
A PRODUCT OF AMERICAN MOTORS (CANADA) LIMITED

SEE THE LUXURIOUS AMBASSADOR V8—THE POPULAR CLASSIC 6 OR V8—THE ECONOMICAL RAMBLER AMERICAN 6—AT YOUR DEALER'S NOW

CARL JONES MOTORS
30 COLLEGE STREET WO 8-5565 and WO 8-5566

HOCKEY
JUNIOR "A"
LEAGUE
Oshawa Generals
VS.
Peterboro Petes
Friday, Oct. 25th
COMMUNITY GARDENS
TRENTON

Yogi's Sole Aim-Win The Pennant

'I'm Ready'

The formal announcement of Yogi Berra's appointment as manager of New York Yankees is expected today. AP baseball writer Joe Reichler interviewed Berra on the subject of managing some months ago. He wrote a brief story at the time. Now he has dug out his notes to produce this detailed story on how Berra feels about managing.

By JOE REICHLER

NEW YORK (AP)—Yogi, how do you feel about managing some day?

"I've given a lot of thought to managing. But only in the big leagues. I wouldn't want to start in the minors. If I haven't been able to learn about managing in all the years I've been up here, I'll never learn.

"To manage, you have got to be able to get along with your players. I know I can do that. A manager has got to know how to handle pitchers. What do you think I've been doing all these years? I think any guy who has been a catcher for a long time like myself could be a manager.

"The catcher is closer to the plate than any other player on the team. The manager talks to him about pitching changes. He asks his advice. The catcher usually is in the huddle when the manager goes out to talk to the pitcher. He hears everything that goes on and if he has an ounce of sense in his head, he remembers these things.

"Why do you think so many catchers are managers and good ones too? It ain't no accident. Some of the best managers were catchers. Guys like Casale Mack, Wilbert Robinson, Mickey Cochrane, Paul Richards. Today we got guys like Birdie Tebbetts and Al Lopez, and Ralph Houk of the Yankees.

"I know some general managers believe you have to have minor league experience to manage in the majors. I say you don't. How can you learn to manage in the minors? You don't have no bench down there. You don't have enough pitchers to manoeuvre or even make changes when you think you ought to. You have no pinch hitters, no pinch runners, maybe one relief pitcher. The word for that is personnel, isn't it. Well, you ain't got none.

"Another thing. You don't have no writers traveling with the team. Maybe one. So what do you learn about public relations? And don't tell me a manager don't have to know about public relations. He's the team's best publicity man. The better he gets along with the writers and fans, the better it is for the club. Look at Casey Stengel. The writers love him. You don't think he don't bring a million dollars worth of publicity to his team?

"Now I ain't knocking minor league managers. Managing in the minors helps to a certain extent. You get to learn about the club but the purpose is different. All the minor league clubs are owned by the majors and they are interested only that you develop the kids.

"Of course, they want to win, too, and that's why a lot of managers get fired, I guess. Because it ain't easy to do both. But the main object in the minors is to develop the kids. The only object in the majors is to win the pennant.

"Me, I'm interested in only one thing, too. I want to win the pennant. As for being ready, I think I'm as ready as I'll ever be."

They'd Hang Kowalski Out There

VANCOUVER (CP)—Alf. Aeneas Bell - Irving has called for a Vancouver athletic commission inquiry into alleged brutality in wrestling matches at exhibition gardens here.

Bell-Irving told city council 27 fans at a match Monday night signed a petition complaining of brutality after Toronto wrestler Whipper Billy Watson was knocked out by his opponent, The Great Zim.

Bell-Irving said fans told him Watson was carried from the ring and there was no doctor present to treat him.

Promoter Cliff Parker said Wednesday Bell-Irving's action was ridiculous. He said Watson was only stunned and quickly recovered in the dressing room.

The Trots

LONDON, Ont. (CP) — Billy Reno's first win in two years took longshot manufactured by surprise Wednesday night when he teamed up with Tar Chips for a tenth race exacta payoff of $214.60 at Western Fair Raceway.

Billy Reno, owned by Frank and Archibald Carnahan of Owen Sound, paid $69.20 to win. Dennie's Rhythm, steered by owner Fred Goodreau of Dresden, Ont., notched a two-length victory in the featured $500 three-year-old open dash in the eighth outing.

Canada, Australia Second Choices

Fog Delays Canada Cup Start

CP from Reuters-AP

VERSAILLES, France — A rolling fog held up the start of the 11th annual Canada Cup international golf tournament for a half hour today on the new Saint-Nom - la - Bretèche course, once part of the huge French estate of King Louis XIV.

The first team to tee off was Alexander Maculan and Klaus Nierlich of Austria in the 35-country blue-ribbon tournament in which the United States entry of Arnold Palmer and Jack Nicklaus were rated the 3-to-1 favorites in unofficial betting.

Those who watched Palmer and Nicklaus practicing on the undulating par-72 course figured a fourth consecutive American win was a near-certainty.

Canada and Australia were second choices at 4 to 1. England, Scotland and Wales were bracketed together at 5 to 1 with South Africa rated at 6 to 1 and Spain and Japan 10 to 1.

Canada's hopes were pinned on Stan Leonard of Vancouver and Al Balding of Markham, Ont. Leonard, who won the individual trophy in 1954 and 1955, was making his eighth cup appearance, Balding his seventh.

FAVOR NICKLAUS

Nicklaus, 23 - year - old U.S. Masters and Professional Golfers Association champion, was the 5-to-4 favorite for the individual title.

Then came Palmer, who has earned more than $140,000 in golf this year, and Gary Player of South Africa at 3 to 1.

The Canada Cup goes to the lowest total score for two-man teams over 72 holes. The international Golf Tournament will be played today through Sunday.

Trophy is awarded to the best individual. Eighteen hole rounds

Football Scores

By THE CANADIAN PRESS

ORFU Senior

Sarnia 34 East York 15

(Sarnia wins/ sudden-death semi-final)

Ont. Jr. Football Conference

Lakeshore 21 Invictus 7

(First game in two game, to tai-point final)

— FIGHTS —

By THE CANADIAN PRESS

Wolverhampton, England — Freddie Mark, Brooklyn, N.Y., stopped Joey Armstrong, Ghana, 4, heavyweights.

Nagoya, Japan — Shigemasa Kawakami, 144½, Japan, outpointed Carl Penalosa, 139½, Manila, 10.

Argentina Grand Prix

Three Drivers Die In Crash

BUENOS AIRES (AP)—Three drivers were killed and two persons were injured Wednesday in the first leg of the seventh annual International Tourism Grand Prix.

The grand prix annually is Argentina's most gruelling road race, lasting 11 days.

Horacio Villar of Buenos Aires, driving a Argentinean-made Peugeot 403 in the EEE category, overturned near the start of the day's leg and his co-pilot, Francisco C. Calvo, was killed. Villar suffered serious injuries.

The second accident happened only minutes later when an Argentina-made DeCarlo crashed, bounced around and then overturned, killing both racers in it. The dead were identified as Ricardo Grieben and Roberto Orizondo.

Julio Fernandez of Argentina was slightly injured and his Borgward Isabella heavily damaged near the start when he swerved to avoid a collision and hit a car struck a tree. There were reports of two more accidents in the hilly Carboba Province area but details were meager.

Juan Manuel Bordeu of Argentina won the 336.5-mile lap, travelling the distance in five hours, 23 minutes, nine seconds. He cut 40 minutes off the mark set a year ago by the two Swedish beauties, Ewy Rosqvist and Ursula Wirth. The girls were fourth this time.

NAME TEAM

BOMBAY, India (AP)—Chuck McKinley of St. Ann, Mo., Frank Froehling of Coral Gables, Fla., Dennis Ralston of Bakersfield, Calif., and Martin Reissen of Evanston, Ill., were named Wednesday as the U.S. Davis Cup team which will oppose India in the interzone final next month.

Defeat OSD

Nicholson Unbeaten In 5 Games

Unbeaten Nicholson College rolled to its fifth straight victory here yesterday turning back the OSD squad by a 35-0 score.

The strong college squad heading for a COSSA senior "B" championship meets Norwood High School next Wednesday at OSD for the Bay of Quinte COSSA title.

The collegians scored five unanswered touchdowns in yesterday's game adding three converts and two safeties to round out the scores.

Accounting for the major scores were Don—Holloway, Brian Langabeer, Mike Cook, Bob McLaughlin and Bob Gleason.

Frank Sarrell booted three converts and two safetys kicks.

The game was played on the Ontario School for the Deaf field.

WORLD'S LARGEST Authorized Chrysler Dealer
CARS
Call: R. W. Harrison Studio Farm Agency Phone 962-2460
962-2461

MORE POWER PER POUND

700 complete with two 16" chains
$238.90

PIONEER'S LIGHT is POWERFUL! 700

The new 700 is PIONEER'S fastest, most powerful chain saw designed to make light work for the professional. Ask us to get the highest production at the lowest cost.

PIONEER

Alton Hadley LIMITED
371 North Front Street
Belleville, Ontario

FALL TUNE-CARE
20-POINT SPECIAL

1. CLEAN AND GAP SPARK PLUGS
2. TEST CYLINDER COMPRESSION
3. INSPECT ALL WIRING FOR WEAR
4. INSPECT DIST. CAP AND COIL FOR CRACKS
5. REMOVE DIST. & INSPECT POINTS OR REPLACE
6. SET DIST. WITH DWELL METER
7. SET IGNITION TIMING
8. ADJUST ALL CARB LINKAGE
9. ADJUST AUTOMATIC CHOKE
10. ADJUST CARB IDLE MIXTURE
11. ADJUST FAN & GENERATOR BELTS
12. FREE UP HEAT RISOR VALVE (6 CYL.)
13. TIGHTEN CYL. HEAD & MANIFOLD BOLTS
14. CLEAN FUEL FILTER
15. TEST STARTER
16. TEST AND CLEAN BATTERY
17. INSPECT OIL AND COOLING SYSTEM
18. CLEAN AND SERVICE AIR CLEANER
19. SCOPE TEST
20. ROAD TEST

4 & 6 Cyl. $8.20 – 8 Cyl. $10.00

REG. $12.50 PARTS EXTRA REG. $14.75

(UNTIL OCT. 31, 1963)

ELLIOTT MOTORS LTD.
ACADIAN - PONTIAC - BUICK - VAUXHALL
WO 2-4585 24 Dundas St. W., BELLEVILLE WO 2-4585

10.00 PIONEER HARVEST SPECIAL
THIS COUPON IS WORTH $10.00 on the purchase of any new Pioneer chain saw from Sept. 19, to Oct. 31, 1963.

SNOW TIRES at about 1/2 the PRICE

The Leader Since 1955

POPULAR SIZES... 9.44 to 12.99

EASY TERMS
5% cash and carry BONUS COUPONS

While they last –

WINTER EXPRESS has been our standby for the better part of a decade in offering it at about half the price of our other name tires, nothing has been taken from the tire you have known it to be all these years. It's as big — it's as heavy and massive — and as strong as ever.

The rugged "keep rolling" traction tread of WINTER EXPRESS needs to the trail-blazer wherever the going was really tough . . . and it paved the keen highway with the quiet ride sought by its customers. Now, it must be cleared out to make way for our New HIWAY-BYWAY . . . The tire that makes fun of winter driving. Before you invest in any tire — investigate the great new Hiway-Byway.

Use the BONUS COUPONS for FREE INSTALLATION and WHEEL BALANCING

THE NEW HIWAY-BYWAY MAKES FUN OF WINTER DRIVING

TUBELESS BLACKWALL

Size	Allseason Hi-Miler Winter Traction	Old Tread Hiway-Byway	New Hiway-Byway
520/10	—	12.15	17.65
560-600/13	9.98	13.80	22.80
640-650/13	10.99	14.85	24.35
560-590/14	9.98	15.45	22.95
650-700/14	11.99	17.35	25.55
750/14	12.99	18.25	26.75
800/14	13.96	20.45	29.95
850/14	14.89	22.15	32.65
560-600/15	10.74	16.40	23.40
670/15*	11.45	17.55	23.55
710/15*	12.21	18.85	26.35
760/15*	12.99	20.25	28.75
800/15	—	24.35	36.35
600/16*	—	17.85	21.85
650/16*	—	19.45	26.95

* Tube Type † Not Illustrated
Whitewalls available — many sizes — slight extra cost.

The New Hiway-Byway –

A revolutionary break-through in a summer-winter tire . . . a tire made in Canada, for Canadian road and weather conditions . . . it's custom-built, for where you live — for your kind of driving. The safest, surest and quietest summer-winter tire on any road.

42 Months' Road Hazard Insured

BRAND NEW KEYSTONE WINTER TIRES 750/14 670/15 8.88

USE YOUR CREDIT

"CHARGE IT" — NO MONEY DOWN

Interest free 30-day charge accounts. Up to 20 months to pay.

STORE HOURS:

Daily 8.30 a.m. to 6 p.m., Friday night 'til 9 p.m. Service Dept. and Parts Open Thursday and Friday Evening until 9.00 p.m.

CANADIAN TIRE CORP'N
CANADIAN TIRE ASSOCIATE STORE
COR. COLEMAN AND HARRIET STREETS
DON HILL LIMITED DIAL WO 8-6701

5% CASH and CARRY BONUS COUPONS

Come, Come Are They That Bad?

WASHINGTON (AP) — A United States senator plans an investigation to determine why New York Mets and Houston Colts are such bad baseball teams.

Democratic Senator Philip A. Hart from Michigan said Wednesday it will be a "low pressure" inquiry into the "preservation" of major league baseball extends to its new teams.

Sen. Hart is chairman of the Senate antitrust and monopoly committee.

The subject will arise during a usually active baseball player trading period—sometime after the first of January—when his subcommittee takes a look at baseball's exempt status under the antitrust laws.

The business affairs of all other U.S. professional team sports are subject to antitrust regulation, but not baseball's. The subcommittee plans to inquire whether Congress should treat them all alike.

There has been grumbling by fans and some club managers meets that strong teams attend to stay strong, while weak ones tend to stay weak, because something always seems to block the perennial losers' attempts to acquire enough better players.

Eagles Get Guglielmi On Waivers

PHILADELPHIA (AP) — The Philadelphia Eagles hope to bolster their quarterback crops by picking up Ralph Guglielmi on waivers, according to officials of the National Football League team.

The Eagles may need an extra quarterback in their game Sunday with the Chicago Bears. Regular quarterback Sonny Jurgensen will miss that game, maybe more, with a shoulder injury. King Hill, the No. 2 quarterback may need relief—hence the interest in Guglielmi.

Guglielmi, a former Notre Dame star with seven years pro experience, recently was sold by The New York Giants to the San Francisco 49ers. He declined to report to the 49ers, saying he didn't want to be away from his insurance business in Washington.

RELEASE MORGAN

LOS ANGELES (AP) — Veteran pitcher Tom Morgan has been given his unconditional release by Los Angeles Angels to become the American League baseball club's minor league pitching coach in 1964.

The Tracks

TORONTO (CP) — Court Royal, a four-year-old filly carrying second high weight and the support of most of the 8,496 fans, fought off efforts of eight contenders or most of the mile distance then pulled away to win the $11,775 Maple Leaf Stakes with ease at Greenwood Race Track Wednesday.

With Jim Fitzsimmons riding, the filly drew off to win her second successive stake engagement of the season. Just two weeks ago the bay daughter of Chop Chop won the Nettie Stakes at Woodbine.

Roman Anna gamely tried to make up ground in the stretch but she couldn't and settled for second money. Breezy Answer was third.

Court Royal's victory was worth $6,775 and boosted her earnings for this season to $35,985.

Youth Stole 16-Foot Vault Pole

TORONTO (CP)—An unidentified 15 - year - old city youngster may someday become a great pole vaulter, but it's unlikely that he'll ever be a good thief.

When a 16-foot wood-and-steel pole used by McGill University vaulters George Elliott and Ed Higgins disappeared at an intercollegiate senior track meet here last Saturday, University of Toronto physical education instructor Urey Daniels decided to keep Varsity Stadium under surveillance.

It paid off Wednesday when he caught the youth removing the pole from its hiding place under the south stands.

"Perhaps I should have let him take the pole home," Daniels said. "I'm very curious as to how he would have gotten it aboard a street car."

GOLFING AUTOMAT — Doug Henderson, a former Toronto real estate man, prepares to drive off from an automatic tee at a driving range to be opened Oct 29 in London's Finchley district. Henderson and the Earl of Gosford plan a series of driving ranges, par-three courses and sophisticated layouts for miniature golf in Britain. (CP Photo)

— The Sports Calendar —

FOOTBALL
Today — Bay of Quinte COSSA: Picton at Quinte; BCIVS at Napanee; Moira at Brighton.

HANDGUN SHOOTING
Every Tuesday, Quinte Marksmen regular shoots, in Belleville Armories, 7.00 p.m.

TRAP SHOOTING
Regular shoots at Quinte Trap and Gun Club, every Wednesday at 6.00 p.m. and every Sunday at 10.00 a.m.

BADMINTON
Belleville Garrison Badminton Club, at the Armories, every Wednesday at 8.00 p.m.; every Friday and Saturday at 8.00 p.m.

VOLLEYBALL
Tuesday, Oct. 29 — Quinte COSSA Boys Tournament at OSD.

Ada McKenzie Stroke P[illegible]k

PINEHURST, NA. AP) — Mrs. H. J. Flippis of Douglasville, Pa., played the Pinehurst Country Club's championship No. 2 course in 82 strokes Wednesday but still held a one-stroke lead over the field.

Mrs. Flippis had a 152 total. A stroke back were Mrs. Ada McKenzie, five times Canadian champ from Richmond Hill, Ont.; Mrs. Phillip Somerver of

SAVE MONEY! Enjoy HEAT APLENTY with blue coal
"THE WORLD'S MOST ADVANCED"
PHONE YOUR ORDER TODAY
HARRY SMITH FUELS LIMITED
152 Pinnacle St. WO 8-5377

SAVE DOLLARS!!
INSULATION 2.99
In lots of 15 bundles or more
2" Batts — 90 feet to a bundle
3" Batts — 60 feet to a bundle
ASPHALT SHINGLES
210 lb. — First Quality — All Colors
6.89 A Square
OVER HEAD ALL STEEL GARAGE DOORS
8 FT. X 6' 6" AND 8 FT. X 7'
SOLID DOOR $46.95
SECTION DOOR $61.95
All Hardware Included The Finest Steel Door On The Market
RANDOM "V" GROOVED—TOP QUALITY PLYWOOD
MAHOGANY
4 x 7 2.89 PER SHEET
4 x 8 Sheet ... 3.29
25 sheet lots or more — Lesser Quantities add 20c per sheet
CREDIT TERMS MAY BE ARRANGED
DELIVERY May be arranged with local trucker
Open Mon. to Fri. — 8 a.m. to 6 p.m.
Open Sat. 8 a.m. to 1 p.m.
FREE PARKING
WARDEN LUMBER DISTRIBUTORS
24 Newberry St. (South of Kinsmen Swimming Pool) WO 2-5319

TRADE . . .
YOUR OLD GUN
For a brand new model
Ruger Carbine, 44 Magnum 129.75
Winchester Model 100, Semi-Automatic .. 189.75
Winchester Model 88, Lever 169.50
Winchester Model 70, Lever 169.50
Winchester Model 94, 30/30 ..... 99.95
Winchester Model 94, 32 Special 99.95
Remington Model 742, Semi-Automatic .. 189.95
Remington Model 760, Pump Action 152.50
Savage Model 99 F, Featherweight 149.50
Savage Model 340 Bolt Action 30/30 ..... 75.50
Parker Hale, 303 British, from 14.95
See our complete selection of SHOTGUNS
Including
REMINGTON - WINCHESTER - SAVAGE - COOEY
ITHICA - STEVENS and others.
BUY ON BOOTH'S OWN BUDGET PLAN
NO MONEY DOWN—TERMS TO SUIT YOUR BUDGET
BOOTH RADIO AND TELEVISION LTD.
170 FRONT ST. (Opp. City Hall) WO 8-5785

TIP TOP'S Medalist!
the fit, feel and look of an expensive suit

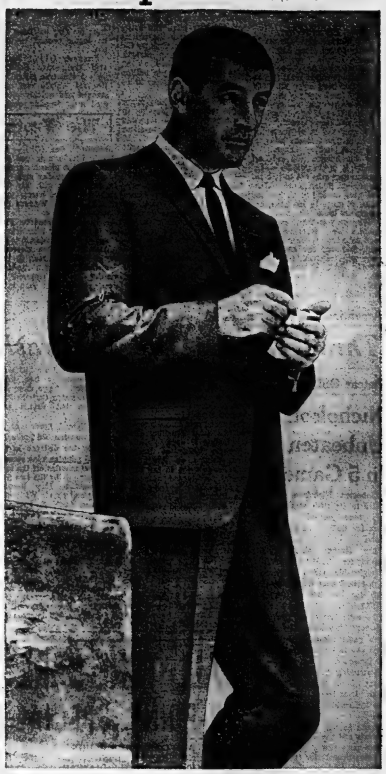

yours . . . for only $65.
Depend on Tip Top, Canada's largest clothing chain, to bring you Canada's greatest clothing value. Master tailored in fine all-wool worsteds in the newest patterns and colours. Choose from sharkskin type pin-dots, neat checks and stripes, reverse twists and herringbones, subdued lustre tones and rich solid shades. In 2 and 3 button models, including traditional natural shoulder styles. Tip Top clothing counsellors will custom fit you in any size from 36 to 46.
Use Tip Top's convenient budget plan
TIP TOP TAILORS
Satisfaction guaranteed - or your money back.
AT THE 4 CORNERS BELLEVILLE DIAL WO 2-3618

Sport Snapshots

By JACK SULLIVAN
Canadian Press Sports Editor

Teddy Morris agrees with experts who say that Ottawa Rough Riders wouldn't have gone very far in the Eastern Football Conference this year without Russ Jackson as quarterback. Teddy doesn't stop there.

"I'd say it's pretty definite that Russ is the best Canadian-born quarterback that pro football in this country has ever produced," he said this week. Teddy knows there may be a few folks around who will disagree violently with him and put in a plug for Joe Krol.

"But there's a point that people may not realize right now and that is that Joe was not a quarterback. He was a halfback, although he was a passer. I think that people who have read about Joe's exploits may have taken him as a quarter. He wasn't."

Teddy, a great halfback with Toronto Argonauts in the 1940s, has seen a lot of players over the last 30 years. And he coached Argonauts to three straight Grey Cup victories over Winnipeg Blue Bombers in 1945-46-47.

KROL WAS GREAT

It was Krol, who could do just about anything on a football field, who almost single - handedly ruined the Bombers in those years. He was a deadly passer, a good runner and better-than-average punter.

Argos won 28-0 in 1945 and Krol tossed two touchdown passes. In 1946, when the Toronto club won 29-6, he threw three touchdown passes, caught one from his sidekick, Royal Copeland, and kicked three converts. In 1947, he kicked three singles in the final five minutes to give Argonauts a heart-stopping 10-9 decision.

In 1952, at the age of 34, he played in his last Cup and, although he didn't score a point as Argonauts beat Edmonton Eskimos 21-11, he went out as the all-time top scorer in Cup play with 30 points. The mark still stands.

Morris, Argonauts' bird dog who has been seeking Canadian talent for the club for years, refuses to say which was the greater player—Krol or Jackson.

"Krol had more gifts. He was a good punter, he could run faster than Jackson and I think he could pass as well as Jackson. But Jackson sits in there to call the play. He has confidence and finesse and he's a real great one. His value to the Rough Riders is tremendous."

Which of these players was more valuable to his team?

"No one can say that.

"If Jackson gets hurt now with the Riders and Hamilton Tiger-Cats at the top of the Eastern standing, you would have to say that the Rough Riders would be definite underdogs in the playoffs without Jackson.

"We lost Krol for most of the 1949 season due to injuries and Argonauts didn't even make it in the Big Four playoffs that year.

"The value of Krol and Jackson to their respective clubs was great. But let somebody else compare them and say which is greatest."

Jackson could be a leading candidate as the outstanding Canadian player in the country this year. He might even be up there in the voting for the outstanding Canadian Football League player — Canadian or American.

Western Hockey

DENVER, Colo (CP) — The centreman is supposed to be the play-maker in hockey, but Gary Jarrett is making a case for left-wingers.

The young leftwinger set up three goals Wednesday night as Denver invaders battled through overtime to a 4-4 Western Hockey League tie with the visiting San Francisco Seals.

SLIM, FEATHER LIGHT EYE-GLASS HEARING AID PRACTICALLY NOBODY KNOWS YOU'RE WEARING.

Hear clearly again... with a
PHILIPS
New Life HEARING AID
Home appointments arranged

Please, send FREE literature
NAME .....
CITY .....
ADDRESS .....

QUINTE HEARING AID CENTRE
206 Bridge St. E. WO 2-1394

Passes Unnoticed In Crowd

Duke Just Another Golf Buff

By WILL GRIMSLEY

PARIS (AP) — "Down in front!" yelled a spectator.

Sheepishly, the frail little man with the shock of white hair slipped off the seat of his shooting stick and bent down on the edge of the green.

"That's better," the spectator said in a loud voice.

Nobody paid much attention, although the little man who was the target of the spectator's barb once was the King of England.

The Duke of Windsor, who abdicated in 1936 for the love of a woman, is just another figure in the golf galleries following the Canada Cup and International trophy matches at the Saint-Nom-Labretreche Club on the outskirts of Paris.

NOT NOTICED

He passes almost unnoticed through the crowd, moving from tee to green.

"Pardon me," he says.

An irritated fan gives him an ugly look, and he passes on timidly, almost apologetically.

The Duke, an ardent fan and player, came out early Wednesday to watch U.S. stars Arnold Palmer and Jack Nicklaus play a tune-up match with Gary Player and Retief Waltman of South Africa.

He wore a pair of brown corduroy trousers, a tan plaid sport coat with gold buttons, a short-sleeved sport shirt and a broad yellow tie with a wide knot.

He arrived unheralded, and about 30 minutes after the players had teed off.

"I saw the Duke out on the course asking directions — he looked lost," a bloncoated official reported in the big stone clubhouse.

"Goodness, we should send a golf cart out to him," another official said.

The duke declined use of the golf cart, but he accepted an invitation to move inside the ropes.

He carried a green walking stick and sat down while waiting for the players to putt.

Now 68 years old, thin and wrinkled, he wore a worried expression.

He looked tired, but his interest seemed to perk up each time one of the golfers hit a good shot.

"Bravo," he was heard to murmur.

Later he was asked to pose with the golfers.

"What a wonderful opportunity this is," he said, acting like a youngster with a bright, new toy.

This One Wasn't From Chicago

REW, Pa. (AP)—Several teen-age boys were playing in a pickup football game in this McKean County community when Ken Woods, 16, broke into the clear and headed toward a touchdown.

The field was almost completely encompassed in darkness Tuesday as Woods dodged the defenders. Suddenly, a dark shadow appeared in his path. Woods sidestepped this last would-be tackler and raced into the end zone.

Then he looked more closely at the shadow. It was a 350-pound bear, a frequent visitor in Rew for several weeks.

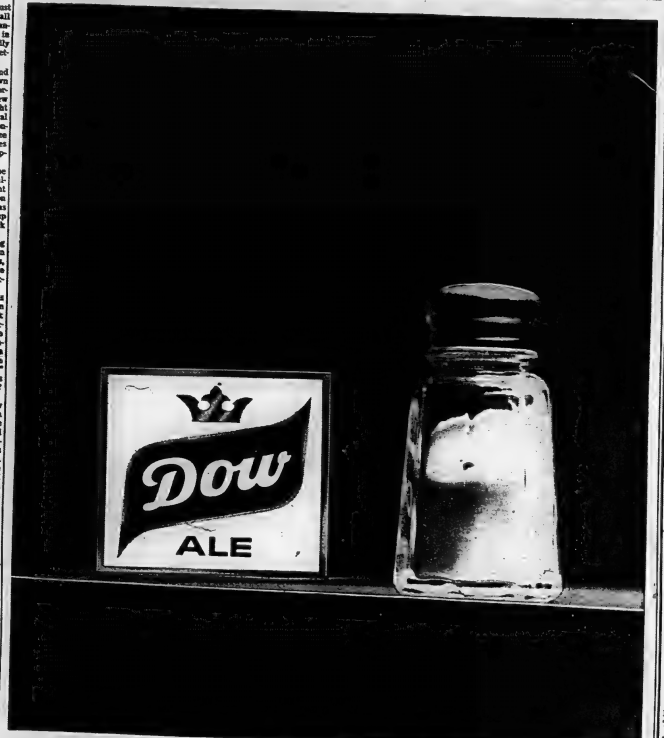

Suit yourself

With or without, Dow's always right. It's brewed to suit your taste, taste-tested by men like you—men who trust their taste and know their ale. That's why Dow always measures up to your taste expectations; always gives you the smooth, mellow, full-bodied taste you want in an ale.

Dow BREWERY (QUEBEC) LIMITED, MONTREAL
the brew taste-tested by men like you

GOODYEAR SERVICE STORES
YOU'LL ENJOY DEALING WITH SPECIALISTS!
W. Moira and N. Front Sts. Dial WO 8-6435

Buying Snow Tires?

First Check The Features
Then Compare Prices

You're smart to shop around before buying winter tires! Only then will you discover just how much more you get from Goodyear Suburbanites — new or retreads. We picked out a few of the exclusive Suburbanite features. Check them. And then check them against the features of any other brand. THINK and you'll go SUBURBANITE!

GUARANTEED

RETREADS

750 X 14

Herringbone Design, each	$11.00
Regular Design, each	$12.50
Wire Grip Design, each	$14.50

FALL CLEAN-OUT BARGAINS

SUMMER TIRES

Reclassified Seconds
AS LOW AS, each $9.50

Change-overs New Tire Guarantee

First Line — 700x14 Tubeless Narrow Whitewall ...	ONLY $19.17
Tubeless Blackwall	ONLY $17.43

MANY OTHER BARGAINS

SUCH AS

EACH
$5.95

PLAN NOW

REMEMBER - WHEN EVERYBODY WORKS — EVERYBODY BENEFITS

HOME OF THE WEEK

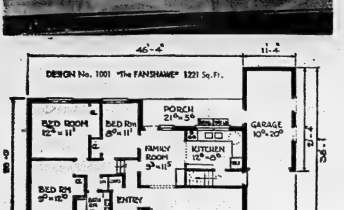

This house can best be described as a combination of Split Level and Ranch. The floor plan is basically in two squares, one containing the living area, and the other containing the sleeping area. This latter is further separated from the living area by being three steps higher. Note the rear patio accessible from garage and Family Room which is the self Serve an extension of the Kitchen. It could also serve as a dining room. There is provision for a washroom at the foot of the basement stair but an alternative floor plan is supplied showing one located on the main floor adjacent to the side entrance. Construction is Brick Veneer but instructions are also supplied for building in Solid Brick or Frame.

Standard Builders Blueprints for this design No. 1001 cost $15.00 for the first set and $5.00 for additional sets. They are available in Canada by return mail. (Ontario residents must remit 3% Sales Tax). Now available at this Newspaper Office is the latest Design Book entitled "Canadian Guide to Home Planning and Design", price $1.00, and is tax free. This new edition includes information on Financing in Canada, Building Construction Details, Landscaping, Color Selection, Interior Decorating, Furniture Arrangement, Custom Designing, etc., plus over 100 popular and new designs to choose from. Also included in this book are full details on how to order blueprints.

Apply, Ontario Intelligencer Ltd., Box 100, Belleville, Ontario, giving design number and enclosing $1.00.

Home-Building During Winter Is Rewarding

Each year, an increasing number of Canadian builders are finding it advantageous to continue building houses throughout the winter. By avoiding winter shutdowns, the builder can retain the services of his key men, schedule completions more closely to market demands and generally improve his ability to make long-range plans. It also enables the builder to spread his overhead throughout a twelve-month period. Experts in the field of winter house building, maintain that with careful planning and using up-to-date winter building techniques, such building can be carried out with a relatively small increase in cost per unit. Moreover, it has been established that the quality of a house built during the winter by a reliable contractor using proper methods is equal in every respect to that of a unit built during the summer.

Despite these facts, records show that houses under construction at mid-winter in Canada are still some 45 percent less than in the peak building months of the summer. Increased house building activity in winter can be of major benefit not only to the industry but also to the entire community. This is particularly so because of the major role played by house building in our present-day society. Housing represents from 30 to 40 percent of the total volume of construction in an average year.

Increased winter house building helps reduce seasonal unemployment. This is very important when one considers the serious effect of seasonal unemployment on the economy of the country. In Canada, it is estimated that each winter there is a loss in wages and production of approximately 300 million dollars as a result of seasonal unemployment. Not only does this create a loss in production that can never be recovered but it also provides an unnecessary drain on the country's resources necessitated by unemployment insurance and other forms of assistance.

WORK COMPLICATED

Why then are more houses not built in winter? There are two main reasons. One is the misconception that winter construction is unduly expensive and complicated. The other is the fact that successful winter building techniques are only possible on large construction jobs. There is little evidence to support either of these views according to those experienced in the field of winter house building. These men contend that the quality of a winter house is much more dependent on the skill of the contractor than on the season in which it is built. There is mounting evidence throughout Canada that techniques of winter building can be applied successfully to all types of housing projects, providing the work is effectively planned. Indeed, if there is one single item that seems to hold the key to successful winter building, it is the vital question of planning.

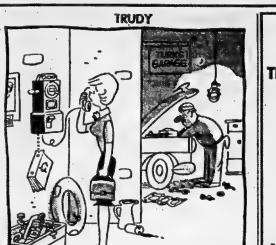

SUPPORT
THE WINTER WORK CAMPAIGN
PLAN NOW!
TO HAVE WORK DONE DURING THE WINTER MONTHS AND HELP TO KEEP
BELLEVILLE MEN EMPLOYED
We are Experienced in
INDUSTRIAL AND COMMERCIAL WIRING
REWIRING — ALTERATIONS
HIBBARD ELECTRIC LTD.
31 Wallbridge Rd. Dial WO 8-5746

New Federal Subsidy Plan Provides for $500 Payment For House Built in Winter

Prospective home owners in the Belleville area can benefit under the Federal government's Winter House Building Incentive Program.

Under this new federal government program — the Winter House Building Incentive Program — a direct payment of $500 may be made to the owner-builder or the first purchaser of a winter-built home.

The program was introduced to encourage people to consider buying a house built during the winter months or, if having a house built, to arrange to have work carried on during the winter.

The program will stimulate winter work in the building industry and create jobs during winter for thousands of building tradesmen — people who are hard hit by winter unemployment. This in turn means more activity for the manufacturers and suppliers of building materials, and a boost for the whole economy.

The $500 cash payment is offered as an incentive to start this chain reaction from which the whole country will benefit.

The payment may be applied against the cost of the house, or used for any other purpose.

It applies to single houses and to each unit in multiple residential buildings of not more than four units. For example, a four-unit building could qualify for a $2,000 incentive payment.

Canadian builders know how to build in the winter, and with modern techniques winter-built houses are as good, and sometimes better, than those built in the summer.

WHAT QUALIFIES

A winter-built house, under this program, means a single dwelling, or a multiple housing structure of not more than four units, on which the major part of the construction is completed during the period from December 1, 1963 to March 31, 1964.

Construction may proceed to the first floor joist stage before December 1. This means that the foundation and sub-flooring can be put in place before the really cold weather. The dwelling must be completed on or before March 31, except for outside painting, landscaping, and walks and driveways.

To qualify, dwellings must meet normal accepted standards for Canadian houses and must comply with local by-laws and provincial legislation. For instance, each dwelling unit must have four or more rooms and must contain adequate heating and sanitary facilities and a space for cooking, eating, living and sleeping.

You can receive the incentive payment if you have a residential building built for you by a contractor, providing it is built in the winter and meets the requirements of the program.

You can receive the incentive payment if you build your own house or act as your own contractor.

You can also receive the incentive payment if you are the first purchaser of a new winter-built house.

There will be houses on the market during the winter and spring constructed under the program.

MUST MAKE APPLICATION

First, an application for certification as a winter-built home must be made to the Special Services Branch, Department of Labour, Ottawa 4, either by the owner or by the builder. This step is essential. One cannot receive the incentive payment unless an application is made at the right time. If you are acting as your own contractor it will be your own responsibility to apply.

When the application is received the Department of Labor will arrange to have the building site inspected. This first inspection will be to see that the building has not advanced beyond the first floor joist stage, or the equivalent, before December 1st.

If any work is started on the house before December 1st, application must be made not later than November 10, 1963.

If work starts after December 1st, it should not be carried beyond the first floor joist stage until it has been inspected. Application should be made at least 15 days before the date on which it is desired the inspection be made.

In any case it will be to advantage to see that the application is made as soon as possible.

A final inspection will be made on or about March 31st to ensure that the building has been completed and that it meets the requirement of the program.

PAYMENT SIMPLE

When the contractor has finished building or when a new house purchased qualifies under the program and it has been certified as a winter-built house, all that is necessary to get payment of the incentive is to apply to the Special Services Branch, Department of Labour, Ottawa 4, on a form that will be supplied.

This form will provide for a declaration to the effect that the purchaser is the first owner of the building. When this is received the payment will be mailed promptly.

FIRE HITS CITY

MANILA (AP) — Fire swept through the centre of Cabanatuan City north of Manila Tuesday, destroying the public market and nearby buildings. Damage estimates ranged up to $4,000,000. No casualties were reported. But several thousand people were reported homeless.

PLAN AHEAD
FOR THOSE
WINTER WIRING JOBS
Now is the time to begin thinking about those odd jobs you intend to have done this winter. You'll save time and money by having this work done during the "off" season.
ARRANGE NOW FOR:
● CLOTHES DRYER INSTALLATION
● ELECTRIC WIRING
● WIRING CHANGES
FREE ESTIMATES UNDER NO OBLIGATION
FINKLE ELECTRIC LTD.
334 PINNACLE ST. DIAL WO 2-5331

GIVE SOMEONE A JOB
DON'T WAIT FOR SPRING — PLAN NOW TO HAVE REPAIRS, REMODELLING AND IMPROVEMENTS DONE THIS WINTER — HELP TO KEEP BELLEVILLE AND DISTRICT MEN EMPLOYED.

HAVE THOSE REPAIRS DONE THIS WINTER
The smart homeowner, retailer and businessman plans to have many jobs done during the winter months when there is a larger pool of skilled workmen to draw from. You'll get a better job done—at lower cost—during this slack period. Don't put off 'til Spring when the demand for men is at its peak.
DOES YOUR HOME NEED ANY WORK OF THIS KIND??
● BASEMENT RECREATION ROOM
● NEW SHOWER OR BATHROOM
● PLUMBING OR HEATING REPAIRS
● FLOORS INSTALLED OR REFINISHED
● PAINTING OR REDECORATING
● CUPBOARDS OR CABINETS BUILT
● ALL TYPES OF HANDYMAN JOBS
KEEP EVERYBODY IN OUR COMMUNITY WORKING
TO SECURE SKILLED AND UNSKILLED WORKERS CONTACT
NATIONAL EMPLOYMENT OFFICE
324 CHURCH ST. (Fed. Bldg.) BELLEVILLE DIAL WO 8-5706

This advertisement sponsored by the following Belleville Industries
TO BACK THE ATTACK ON UNEMPLOYMENT
AMERICAN OPTICAL CO. CANADA LIMITED
STEPHENS-ADAMSON MANUFACTURING COMPANY OF CANADA LTD.
H. CORBY DISTILLERY LIMITED - CORBYVILLE
DELORO-STELLITE BELLEVILLE

NOW IS THE TIME TO PLAN... (TO DEFEAT WINTER UNEMPLOYMENT)

PLAN NOW

FOR HELP OR INFORMATION

(1) TO TAKE TIME TO PLAN PROJECTS and to explore all all avenues to provide employment for next winter.
(2) TO DO interior work such as repairs, redecorating, alterations, renovations, maintenance, etc. next winter when suitable men and material are available.
(3) TO SUPPORT the Winter Work Campaign — talk about it and encourage others to do their part.
(4) TO USE the services of the National Employment Office. It is ready to meet all your employment needs.

Contact National Employment Office – 324 Church St. Belleville, Ont.
Phone WO 2-8661

REMEMBER—WHEN EVERYBODY WORKS—EVERYBODY BENEFITS

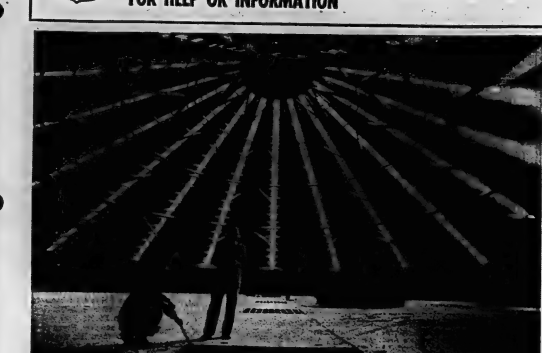

POTASH LEADS WAY — Potash is a major factor in the rise of manufacturing production in Saskatchewan, a province for many years almost wholly dependent on agriculture. Saskatchewan has perhaps the world's largest deposits of high-grade potash ore — an estimated 500,000,000 tons. This is one of the big storage buildings at the Esterhazy mine of International Minerals & Chemical Corp. (Canada) Ltd. The building can hold 35,000 tons of finished product. (CP Photo)

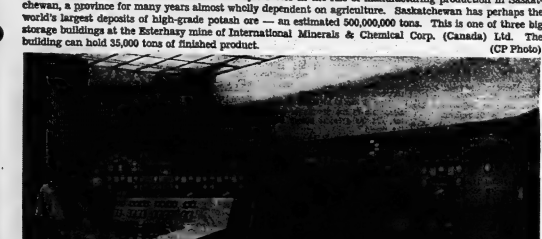

POWER FOR INDUSTRY — This is the control room of Saskatchewan's new Squaw Rapids hydro-electric station which will have generating capacity of 201,000 kilowatts when the last of six units is installed early next year. The $53,000,000 project is a key development in the predominantly agricultural province's efforts to expand its industrial output and strike a better balance between farm and manufacturing production. (CP Photo)

New Saskatchewan Saga

Oh! What a Beautiful Mornin' Of Industry Dawns on Prairies

By RON MacDONALD

REGINA (CP) — Saskatchewan is becoming more than a province of farm communities dependent on the goodwill of nature for a healthy economy.

As industrial potential is being developed that will remove the power of nature to strike drastically at the province's annual production total by drought, frost or storm.

Steel skeletons rise as potash plants, helium plants, chemical plants and oil and gas producing centres multiply.

Twenty years ago, in a good crop year more than 80 per cent of the wealth produced in Saskatchewan came from agriculture. Today, more than half is from non-agricultural production.

"Other people are starting to realize that we are becoming real competitors for industry, and that we no longer are just a farming outfit," says Ross Brown, provincial industry and information minister.

POTASH SETS TREND

Between $600,000,000 and $700,000,000 a year is being spent in Saskatchewan in public and private investment for expansion and replacement of industrial plants. Values of construction in 1962 was $402,000,000, compared with $182,000,000 only 10 years ago.

Value of manufacturing production last year was $305,000,000, compared with $250,000,000 in 1958.

A major factor is the birth of a potash industry in the last year.

"Potash could well mean to Saskatchewan what oil has meant in Alberta," Premier Woodrow Lloyd has said.

Potash was discovered in Saskatchewan by oil drilling crews some years ago, but no one got excited until it was realized in the mid-1950s that the province had perhaps the world's biggest deposits of high-grade potash ore — an estimated 300,000,000 tons.

$28 A TON

One plant now is mining 1,300,000 tons of potash a year and others are building or making plans.

There may be no limit to the amount of fertilizer - yielding potash that the world will require in the future. Potash now is worth about $20 a ton, and the investment in a plant may be as much as $60,000,000.

The province's oil industry, recovering from a slump following the 1957-58 boom, this year will produce up to 200,000 barrels a day for a possible annual yield of $150,000,000. Exploration work is proceeding at a great rate.

Natural gas production last year was almost 40,000,000,000 cubic feet, nearly 14 times the production in 1958.

A helium gas industry will be born soon as one company starts production at a plant near Swift Current. It will be the only plant in the free world, outside the United States, producing helium, which has many uses in military and space technology and research.

URANIUM IN ECLIPSE

The uranium industry, which at its peak in 1958 had production worth $59,000,000, is waiting for world markets to first again be ripe so more can be taken into hefty northern Saskatchewan reserves.

Sodium sulphate production, largely from two Crown-owned plants, has risen steadily to a value of $4,200,000. Copper production is holding steady at about $20,000,000 a year. Zinc production, however, is slowly declining, as is salt coal output.

The first stage of a chemical plant complex has been completed at Saskatoon and the Saskatchewan Industrial Chemical Company of Chicago is building another nearby. A chemical fertilizer plant is to be built at Regina.

STEEL AND TIMBER

The province has a scrap steel industry supporting one plant at Regina, with a production capacity of 100,000 tons a year of finished steel products including pipe. There are an estimated 100,000,000 tons of ore deep down in the Choiceland, Sask., area which may support more steel plants in future.

Vast timber reserves in northern Saskatchewan are hardly being touched, producing at present about 70,000,000 board feet a year. The government hopes a pulp mill can be established in three or four years. Overall value of forest products, however, has declined slightly.

Cement, clay products and sand and gravel contribute to the province's annual $240,000,000 mineral production, compared with less than $50,000,000 in 1962.

Natural gas and electricity distribution systems are being expanded to power the new plants. Hydro-electric developments such as the $53,000,000 Squaw Rapids project are underway.

And smaller industries employing 10 or 20 persons spices are multiplying.

WOMAN HAS QUADS

NEW YORK (AP)—Quadruplets—three girls and a boy—were born to a Queens couple Wednesday night. Hospital officials said Mrs. Rhoda Brecker, 27, and the four babies all were in satisfactory condition.

Ald. Jos. Raycroft Heads Winter Works Committee; Prepare List of Projects

Stirling

STIRLING — Grand Master Earl Fox and Mrs. Fox, Grand Messenger Guy Bradshaw and Mrs. Bradshaw, also several Odd Fellows and members of Laurel Rebekah Lodge No. 211 Stirling attended the Grand Decoration of Chivalry on Saturday evening at Quinte Secondary school when four candidates received this decoration in an impressive ceremony.

CLUB DINNER

Mr. and Mrs. Will Ashby entertained 15 friends from Madoc, Trenton, Hilton, Belleville, Consecon and River Valley to a dinner at the home of Mr. and Mrs. Floyd Armstrong, Frankford Road. After dinner the group enjoyed six-handed euchre. Those in attendance all spend their winters in Florida and belong to a club where they have many enjoyable evenings together. At the close of the evening Mr. Armstrong and her assistants served light refreshments.

Mrs. Vernon Harry, Mrs. Fred McDonell, Mrs. Clarence Chard, Mrs. Ross Bush and Mrs. Claude Tucker attended the anniversary tea and bazaar at Hastings County Home on Wednesday afternoon.

Ray Tanner is now the proprietor of the Sunoco Service Station in the village.

Miss Shirley Floud, Kingston spent the weekend with her parents, Mr. and Mrs. Lee Floud.

Mr. and Mrs. Clarence McGee and several relatives from the village attended the 25th wedding anniversary of Mr. and Mrs. Mac Sarles.

Mr. and Mrs. H. J. Harjes, Toronto spent the weekend with Mrs. H. C. David.

I.O.D.E. BANQUET

Mrs. W. J. Morton, Regent of the Hon. J. R. Cooke chapter of the I.O.D.E. and thirteen members attended the district banquet at Campbellford on Wednesday evening. The National president, Mrs. D. W. McGibbon was the special address.

Mrs. David Duffin, president of St. Paul's United Church Women and several members of the various units attended the regional meeting at St. Andrew's United Church, Marmora.

Stirling Rotary club entertained the members of South Hastings 4-H potato club at their weekly dinner meeting. Miss Nancy Reynolds of Cooper reported on the International conference of 4-H clubs. A visiting Rotarian Paul Fisher of Burlington told of his recent visit to Scotland.

The Hon. J. R. Cooke chapter of the I.O.D.E. sponsored a "Showcase of Talent" in the local theatre on Saturday evening with a large number of patrons in attendance. The entertainers were from the Stirling area, Frankford, Campbellford and other points. The program consisted of musical selections on piano, trumpet, guitar, with vocal numbers, baton twirling, a vocal quartet and a vocal trio.

Mr. and Mrs. J. L. Good entertained Mr. and Mrs. David Vines and family of Ottawa for the weekend.

BOWLING CLUB OFFICERS

Mrs. Walter Elliott entertained the Rolling Lawn bowling club for their annual meeting. The club's club selected their officers as follows: president, Mrs. Burton Woodcock; vice-president, Mrs. Harold West; secretary, Miss Rose Spry; treasurer, Mrs. Jack Doran; games, Mrs. Ashley Brooks and Mrs. H. West; pianist, Mrs. Robert Huffs and Mrs. Jack Doran; jitneys, Mrs. A. Burgess and Mrs. Walter Elliott. Refreshments were served at the close of the two meetings.

Alderman Joseph Raycroft, chairman of the city council public works committee, has been named as chairman of the Belleville Winter Works Committee, and is leaving no stone unturned in creating as much interest as possible in winter employment.

And realizing that the municipal winter works program enables municipalities to get needed work done at a considerable saving in labor costs, the committee chairman, along with city engineer Wilbur Purcell is already lining up winter works projects for which approval will be sought.

TWO SEWER PROJECTS

This week approval is being asked for two sewer projects to be carried out during the winter months.

These include that portion of the Fahey trunk sewer which will be constructed after Nov. 1st. This sewer is now under construction by Beaver Construction and the work will extend into the winter months.

The other city project for which winter works approval is being sought is a series of smaller storm sewers in various parts of the city.

Estimated labor costs on the Fahey Street sanitary sewer which could be eligible for winter works subsidy of 75 per cent is $34,000 and on the storm sewer projects $5,000.

PLAN OTHER PROJECTS

Mr. Purcell stated that later in the year application will be made for approval of other winter works projects.

Many local home builders are offering winter-built homes to prospective customers, thereby taking advantage of the $500 subsidy on such construction being offered by the federal government.

This $500 saving is passed along to the purchaser of the winter-built home.

Johnstown

JOHNSTOWN — Donald Clapp spent last week with his sister and husband, Mr. and Mrs. Frank Paul of Almonte.

The girls of the Couples Club of Johnstown church held a stork shower for one of their members, Mrs. Ronald Hamilton on Saturday evening at the home of Mr. and Mrs. Douglas Harry. Mrs. Arnold Harry presented her with a baby book made up by Mrs. Gray. The evening was spent in contests.

Mr. and Mrs. Cory Burris of Consecon, R.R. 1 were guests of her parents on Saturday at the home of Mr. and Mrs. Earl Stickle.

Mr. and Mrs. Norman Long of Hamilton were weekend visitors of her mother, Mrs. W. Vandervoort on the occasion of her 82nd birthday.

Mr. Everett Cryderman of Hampton was a Saturday afternoon caller of his sister and her husband, Mr. and Mrs. Ernest Bush and family.

Rose and Mrs. Glenn Wade of Middleton Park were callers of Mr. and Mrs. Ernest Bush on Wednesday evening.

St. Ola

ST. OLA—Guests of Mr. and Mrs. Oscar Phillips on Sunday were Mr. and Mrs. Eric Martin, Mr. and Mrs. Harvey Phillips, and the Rev. and Mrs. J. Der Vaart, all of Frankford. At St. Ola; also Mr. and Mrs. Stafford Howard of Greenbush.

Miss Sandra Wood a student nurse at the Peterborough Civic Hospital spent the weekend at the home of her parents.

On Saturday, Mr. and Mrs. John Burkitt Sr. of Steenburg, her daughter Mrs. Ed Chard and son Douglas of Bancroft, Mrs. Muriel Cook and Irma, Darlene and Marilyn Johnson of St. Ola called on Mrs. Gordon King.

On Sunday Mr. and Mrs. Harry Mawson and Mrs. Robert Gamble of Tweed and Mrs. Alan Carroll of St. Ola and Mrs. John Palmateer called upon Mrs. G. King.

On Monday Mr. and Mrs. Raymond Moore of St. Ola called upon Mrs. G. King and Miss Ann Mills.

ADD BEAUTY...

AND DIGNITY TO YOUR HOME WITH

ANGEL STONE

You can transform an ordinary wall surface into rugged and luxurious stone masonry . . .

—FIREPLACES
—PLANTERS
—DECORATIVE PANELS

Suited for interior or exterior use over any base . . . wood, plaster, concrete, block.

Plan to have this work done during the "off" season and

Support the Winter Work Campaign

WILSON CONCRETE PRODUCTS LTD.

BELLEVILLE, ONTARIO

SAVE $500.

ON THE COST OF YOUR NEW HOME

BY SUPPORTING THE

WINTER WORK CAMPAIGN

If you have your home built this winter you will receive a cheque for $500.00 from the Federal Government provided your home is completed by March 30th, (with basement completed by Dec. 1st, 1963).

NOW AVAILABLE THROUGH

CHAS. W. LAMBERT LTD.

CONSTRUCTION

450 BRIDGE ST. EAST — WO 2-5687

Call Us For Free Estimates and Personalized Service on Any of Your Building Requirements.

PLAN

WINTER WORK

NOW!

KEEP THE BUILDING INDUSTRY ACTIVE DURING THE SLOW WINTER MONTHS.

WATCH... THIS NEWSPAPER FOR COMING SPECIAL ON CARPORTS.

We are a subsidiary of Belleville's Largest Home Builder

MAURICE H. ROLLINS CONSTRUCTION LTD.

487 Dundas St. W. — WO 8-6493

Madoc Junction

MADOC JUNCTION — A pleasant time was enjoyed Saturday night when friends, relatives and neighbors in the community gathered at Eggleton school to honor Mr. and Mrs. Lorne Black (nee Shirley Frost) who had just returned from their wedding trip.

Chairman for the program was Mr. Bruce Stapley, who asked the honored guests to take the chairs placed for them at the front of the school.

Opening program on the program was a round of community singing led by Miss Annamae Clarke, with Mrs. Bruce Stapley presiding at the piano. Mr. Clarence Pitchett and Mr. Black, Sr., spoke briefly. A humorous reading was given by Mrs. Frank Smith. Miss Sharon Reid and Miss Marilyn Stapley contributed a vocal duet. A poem was read by Mrs. Clarence Pitchett.

Miss S. Reid read an address of appreciation and best wishes and Miss Marilyn Stapley on behalf of all present and the chairvari group, presented Mr. and Mrs. Black with a purse of money.

Lorne and Shirley each expressed their thanks for the gift and for all the good wishes of their friends.

Mr. and Mrs. Black will be residing in Oshawa and extended an invitation to their friends to call on them.

A number of colored movie pictures also several colored slides of the wedding were shown by Mr. Black.

All took part in an oral "Island Contest".

Refreshments were served by the ladies and a social hour enjoyed.

CJBQ Program Highlights

THURSDAY

7.15—Countdown. A program for today's fast moving teenagers.
11.05—Dr. Dee's Hideaway. Where the big bands, combos, and the vocal greats meet.

FRIDAY

8.10—Morning Devotions.
9.05—Spotlight on the Boys. A calendar of the day's events.
2.02—Tunes for Tea Matinee. Hosted by Pat Patterson and guests.
7.05—On the Top. Hit tunes from the charts.
9.30—Max Ferguson Review. A showcase of skits and comments collected from the morning shows.

CJBQ

FM 97.1 mcs

Regularly scheduled programs on CJBQ AM are broadcast on CJBQ FM except during the following time periods.

THURSDAY

2.05—Afternoon Concert.
9.00—Music As You Like It. Popular Airs, Concertos, overtures and symphonies.

FRIDAY

12.30—Luncheon Music.
2.05—Light Music From Britain.
3.05—Afternoon Concert.
9.00—Music As You Like It. Popular symphonies, arias and concertos, vocal and instrumental solos.

TO GIVE AID

OTTAWA (CP)—The government will give 1,150,000 pounds of surplus skimmed milk powder to the Caribbean area hit by hurricane Flora, Agriculture Minister Hays announced Wednesday in the Commons.

TV—Radio Column

Average Cost of Funeral In U.S. Today Is $1,500

By CYNTHIA LOWRY

NEW YORK (AP)—The opening of Wednesday night's CBS Reports program on "The Great American Funeral" showed a shoe manufacturer demonstrating footgear made specially for the dead.

It was a bit grim and so were shots of caskets in mortuaries' sales rooms, but generally the program concerned itself with brisk and serious arguments on expensive, lavish funerals.

Narrator Robert Trout carefully emphasized that the program was involved not with the spiritual side but just "the business relationship between the people who make our funerals and the people who buy them." He noted the average cost of a funeral in the United States today is $1,500.

Heart of the program was a controversial best-selling book, The American Way of Death, by Jessica Mitford, who appeared to repeat some of her charges about undertakers' profits. Officers of morticians' and funeral directors' organizations also were interviewed. Their position was that the American public wants the kind of funerals undertakers are prepared to give them.

CHEAPER IN BRITAIN

Three clergymen appeared. With one exception they favored simple funerals rather than lavish undertaker style. Others in the company included Diana Wynyard as the mother and Sir Michael Redgrave as the king.

The National Theatre will be financed by a tax of one penny, £1,000,000 ($3,000,000), with an annual subsidy of £130,000 ($360,000.)

treatment of a painful, controversial subject.

Recommended tonight

Suspense Theatre, NBC, 10-11 EDT—End of the World, Baby, with Gig Young, Nina Foch and Peter Lorre.

Peter O'Toole In Title Role Of Hamlet

LONDON (Reuters) — Britain's long-stalled national theatre got off to a tremendous start Tuesday with a highly-imaginative production of Hamlet by the theatre's director, Sir Laurence Olivier, with Peter O'Toole in the title role.

Selwyn Lloyd, leader of the House of Commons, who as treasury chief approved the plans for the state - subsidized theatre group last year, was among an audience crowded with theatrical and social celebrities. They gathered at the Old Vic Playhouse, temporary home of the company until its permanent playhouse is built on London's south bank nearby.

The performance, which lasted nearly five hours with two intervals, was a triumph for Olivier. Sir Laurence has called Hamlet a permanent rebel . . . a dangerous outsider . . . often unpleasant and downright offensive."

O'Toole acted the part accordingly with much intelligence and with a touch of Irish wit. Others in the company included Diana Wynyard as the queen and Sir Michael Redgrave as the king.

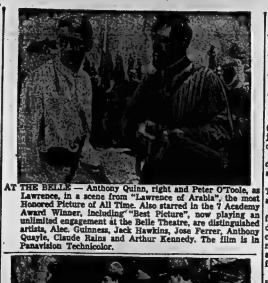

AT THE BELLE — Anthony Quinn, right and Peter O'Toole, as Lawrence, in a scene from "Lawrence of Arabia", the most Honored Picture of All Time. Also starred in the 7 Academy Award Winner, including "Best Picture" now playing an unlimited engagement at the Belle Theatre, are distinguished artists, Alec Guinness, Jack Hawkins, Jose Ferrer, Anthony Quayle, Claude Rains and Arthur Kennedy. The film is in Panavision Technicolor.

AT THE PARK — Lassie leads two Canadian Mounted Police to a cabin in the woods in search for her young master Timmy in this scene from "Lassie's Great Adventure", a De Luxe Color production to be presented by 20th Century Fox at the Park Theatre starting tonight. It is the first feature length Lassie film in twelve years. The added feature stars Kent Taylor and Jeff Morrow in "Harbor Lights".

Movie Column

Gardner, Williams Discuss Places They Like to Live

By BOB THOMAS

PUERTO VALLARTA, Mex. (AP)—A famous face appeared just outside the restaurant window. It was Ava Gardner's.

"Is this place respectable, or can any bum come in?" she asked.

"Do join us, my dear," said Tennessee Williams. "You're absolutely welcome."

Ava joined the playwright and fellow diners. She claimed to be dressed disreputably, but no one complained. She wore a voluminous white serape-like robe and a bathing suit. She was barefoot.

"I've been waterskiing," she said, pinning up strands of her tousled hair. "Great fun, but I have a devil of a time getting my seat up out of the water."

Ava stayed for drinks and dinner and she and Williams discussed their favorite places in the world.

She said: "I would like to have homes in two places—London and Spain. Those would be my bases and the rest of the time I would travel. I'm a gypsy."

Williams mentioned his fondness for New Orleans, and she admitted it was one of the American cities that fascinated her. "New Orleans — and San Francisco," she said. "I'd like to have a little apartment in San Francisco so I could drop in any time. It's a marvellous city.

An old acquaintance asked whether she had lost her taste for Hollywood.

"Did I ever have any?" she replied, not without a note of bitterness.

She and Williams discussed her role in Night of the Iguana, which is filming here. He said he was writing a scene especially for her.

"It is something in which you will have to get your juices up, my dear," he instructed. "You can't hold back. You must give them hell."

"I will, I will," she vowed.

WOMAN GETS LIFE

MONTREAL (CP)—Mrs. Germaine Lescarbeau, 61, was sentenced Wednesday to life imprisonment on a charge of noncapital murder arising from the death of a woman last year following an abortion.

Bethel Zion

BETHEL-ZION—The Women's Institute of Bethel-Zion enjoyed a visit to Mead Johnson plant in Belleville, also the Black Diamond Cheese plant.

Mr. and Mrs. Jack Clarke attended the centennial service in Gilead Church.

Mr. and Mrs. Wellington Phillips attended the plowing match in Caledon last week.

Mr. and Mrs. Don Harris were dinner guests of Mr. and Mrs. John Carson of Belleville on Saturday evening.

Mrs. Ralph Sills spent Thanksgiving with her sister and husband in Whitby.

Mr. and Mrs. Richard Wellington of Peterborough were recent guests of Mr. and Mrs. Earl Sayers.

Mrs. David Mead and daughter Jennie spent last week in Toronto with relatives.

Mrs. Clarence Ketcheson has returned home from hospital much improved in health.

Mr. and Mrs. Vernon Dickey were honored last Wednesday evening on the occasion of their recent marriage when friends presented them with wall plaques.

Mr. Ralph Sills has returned home after a recent business trip to Puerto Rico.

Mr. and Mrs. Bryan of Grand Valley spent last weekend with their daughter and her husband Mr. and Mrs. Douglas Sills.

49 DROWN

SEOUL (Reuters)—A total of 49 persons, 36 of them children, were reported drowned Wednesday when a South Korean river ferry capsized about 50 miles from here.

THEATRE FEATURE TIMES

AT THE BELLE — Lawrence of Arabia, in Technicolor, Super Panavision, Alec Guinness, Anthony Quinn, Jack Hawkins, Jose Ferrer, Anthony Quayle, Claude Rains, Arthur Kennedy, introducing Peter O'Toole as "Lawrence". 2.00-5.30-8.30

AT THE PARK — "Lassie's Great Adventure" in Color, starring Jane Lockhart, Hugh Reilly, Jon Provost 1.30-3.15. "Harbor Lights", starring Kent Taylor and Jeff Morrow, 5.00.

THE FOOD IS TOPS
the
PRICE IS RIGHT
BUSINESS MEN'S LUNCH
89¢
11.30 - 1.30 p.m.
5.30 - 7.30 p.m.
AT
THE burgermaster's
COFFEE SHOP
WESTGATE PLAZA
Right on Your Way to Rite-Way

KINSMEN
Bring This
SPECIAL ½ PRICE PASS
To The FRIDAY, OCTOBER 25th.
KINSMEN SUPER CAR
—B-N-O—
AT THE
PETERBOROUGH MEMORIAL CENTRE
Over $8,500. in Prizes including
1964 Ford DeLuxe Sedan or $2,000 Cash. $1,000 Hi-Lo Game $1,000 Big Snowball (56 nos.) $1200 Small Snowball (51 nos.) Plus $600 regular games. $450 special games.
FREE DOOR PRIZES
Don't forget to buy the economy pack for value and save money.
KINSMEN

Friday Special
FISH & CHIPS
49¢
A & W DRIVE-IN
173 DUNDAS ST. E.
DIAL WO 2-8312

Haley Family in Alberta To Be Featured in Film

ATHABASCA, Alta. (CP) — Six members of the Steve Haley family will make their film debut this winter.

The Haley farm four miles west of this northern Alberta community will be featured in a National Film Board documentary comparing farm methods in different parts of Canada.

It was selected as an "average" Western Canadian operation. Farms in New Brunswick and Ontario also will be featured in the half-hour color film.

The Haleys aren't certain how their large and diversified farm was placed in the "average" category. It encompasses 2,000 acres of land, 1,100 seeded to grain; a feedlot for 500 head of cattle; about 400 head of swine and some sheep. In addition, Mr. Haley operates livestock buying stations in Athabasca, 90 miles north of Edmonton, and Colinton, with a turnover of about 6,000 swine and 2,500 cattle a year.

Mr. Haley said that with the exception of two extra men hired in the summer the farm is run by the family: Mrs. Haley, Gary, 12, Daryl, 10, Brenda, 7, and Darcy, 1.

The farm was started 45 years ago by Steve's father, John Haley, who still helps with some of the work.

USE AUTOMATION

Steve took over the management 10 years ago and now has the feedlot operation automated to a point where Gary and Daryl can easily feed all the animals.

The push of a button starts an auger which fills a hopper on a grain roller. Pushing the starter on a tractor puts the roller into operation and also augers the rolled grain into a wagon which is pulled alongside the feeders into which the feed is augered.

The haying operation also has been simplified to reduce manual labor. A baler throws bales into a wagon behind it. The full wagon then is towed to a corral where a hydraulic hoist on the front end lifts the box back, the endgate swings free and the bales drop out. A conveyor carries the bales to a hole in the roof of a feed shed where they are released onto a pile to be used as needed for feeding.

Mr. Haley said about 10 minutes of his farm's operation will be shown in the NFB film, even though the film crew shot for three weeks.

The documentary likely will be shown first on the CBC's Country Calendar this winter. It will also be made available to any groups or organizations wishing to use it and to other countries to show Canadian agricultural practices.

Rylstone

RYLSTONE — Mr. and Mrs. Don Heath, Shirley were guests of his parents and sister, Mr. and Mrs. Ralph Heath and Carol on Friday evening.

Mr. and Mrs. Gary Lounsbury, Peterborough were Sunday guests of her parents, Mr. and Mrs. Wilfred Spencer and Sherry.

Mr. and Mrs. Alan Ruther, ford and children, Stanwood visited his aunt, Mrs. Chester Meiklejohn, Mr. and Mrs. Lawrence Meiklejohn and family on Sunday afternoon.

Mr. and Mrs. Jack Spencer, Johnny, Douglas, Philip and Mark called on their aunt and uncle, Mr. and Mrs. Ellis Jones on Sunday afternoon.

Mr. and Mrs. Charles Stewart ,William Morton and Bob spent Sunday afternoon with Mr. and Mrs. Arthur Reid, Springbrook.

Mr. and Mrs. Bob Spencer, Lynne, Sue, Randy and Rodney visited her cousins, Mr. and Mrs. James Forde and family at Birchall on Sunday evening.

IN HOSPITAL

Mrs. Ralph Heath underwent surgery in Campbellford Memorial Hospital on Monday.

Mr. and Mrs. Verney Heath, Ridge Road, Stirling are spending a few days with their son Ralph and granddaughter Carol.

Mr. and Mrs. Hubert Andrews and Karen, 12th line were Thursday evening visitors with Mr. and Mrs. Ralph Heath and Carol.

Mrs. Will Rutherford spent a few days last week with her sister and husband, Mr. and Mrs. Jeff Jewison at Ballebaro, returning home with her brother Carman Lawrence and his wife of Uttterson, who spent the week-end here.

Mr. Will Stewart and Mr. and Mrs. Charlie Stewart attended the Heath — McGrath wedding at Roseneath United church on Saturday.

Mr. and Mrs. Johnny Lisle, Cathy, Chris and Tammie of Toronto were Saturday guests of his sister and husband, Mr. and Mrs. Rob Spencer and family. Sgt. Mrs. Clara Lisle and Mrs. Lisle and Jones on Friday afternoon.

Betty Grable Still Makes Young Chorus Girls Stare

HOLLYWOOD (AP) — Betty Grable's still got it.

The shapely blonde, a favorite pin-up queen of troops in the Second World War, recently completed a two-week engagement as Miss Adelaide in Guys and Dolls at Melodyland Theatre out by Disneyland.

The chorus girls in the show were all in the 18-23 age bracket and shapely as only chorus girls can be.

Betty makes her opening entrance in the midst of all this fresh, young talent.

But Betty, dressed in skin tight capri pants, even made the young chorus girls stare—and the bald-headed row started whistling and stamping its feet.

Later she did skimpy costume numbers with the same chorus girls—and not a one could top her figure. Facially, she looks great—as only Betty Grable can. So why isn't she doing movies? She was the movie box office queen for years.

"This is more fun," says Betty. "I'm not nothing more to prove in the movies.

"I spent half my life getting up at 5 a.m. to work out song and dance routines all day long and then collapse in bed at night—with only the makeup and hairdressing call to look forward to the next day.

"Now I work at night and sleep late in the mornings. To me, it's the greatest luxury in the world."

Betty, of course, is the perfect Miss Adelaide.

"When Bill Goetz first bid for the movie rights, he wanted me for the part—and Clark Gable as Sky Masterson. Then Sam Goldwyn outbid Bill and got the rights.

"He wanted to see me about the role one day but I couldn't make it because one of my dogs took ill.

"You know Sam, he couldn't take that for an excuse so I never did get to talk to him about the part.

"I played it eight months in Las Vegas—and now here. I love the role and I guess I'll be playing it again.

"But not with 5 a.m. makeup calls."

6th ROARING DAY — AND STILL THEY COME
—FROM EVERYWHERE — TO SEE THIS MOST TALKED-ABOUT MOTION PICTURE OF THE YEAR!
BEST PICTURE OF THE YEAR!
WINNER OF 7 ACADEMY AWARDS!

NOW!
Unlimited Engagement!
Columbia Pictures presents
THE SAM SPIEGEL - DAVID LEAN Production of
LAWRENCE OF ARABIA
ALEC GUINNESS · ANTHONY QUINN · JACK HAWKINS · JOSE FERRER
ANTHONY QUAYLE · CLAUDE RAINS · ARTHUR KENNEDY and OMAR SHARIF as Ali
PETER O'TOOLE as Lawrence
Screen play by ROBERT BOLT · Based on the book THE SEVEN PILLARS OF WISDOM by T. E. LAWRENCE
Produced and Directed by DAVID LEAN
FIRST TIME AT POPULAR PRICES!
Daily 2.00 8.00
WO-6 6005
BELLE
(PRICES LIST SUSPENDED)
Doors 1.30 7.15

Park
TONIGHT through SATURDAY
THE THRILLING GREAT NORTH WOODS ADVENTURES OF THE BOY AND THE DOG ALL AMERICA LOVES!

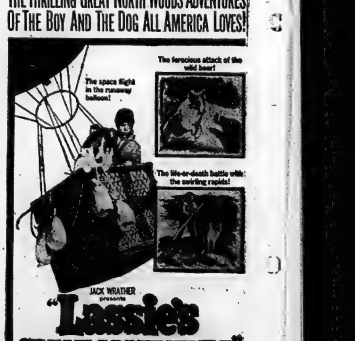

JUNE LOCKHART/ HUGH REILLY/ JON PROVOST
PLUS ACTION and SUSPENSE WITH KENT TAYLOR
HARBOR LIGHTS
An Associated Producers Inc. Production
Released by 20th Century-Fox
CONTINUOUS SATURDAY FROM 1.00 P.M.
CHILDREN 35c ANYTIME — THIS PROGRAM ONLY

521 Dundas St. W.
WO 2-9121

BAD BOY'S 100TH Birthday sale

FREE ORCHIDS FOR THE LADIES

BAD BOY BELIEVES THAT IN 92 YEARS FROM NOW YOU WON'T BE AROUND AND WE WON'T BE AROUND, & WE WANT TO HAVE A 100th BIRTHDAY, SO WE'RE CELEBRATING NOW!

100th BIRTHDAY SIZZLERS!

ELECTRIC KETTLES
1 Year Guarantee 4.67

HAIR DRYERS
Fully Automatic
1 Year Guarantee 3.69

6-TRANSISTOR RADIOS
Fully Guaranteed 7.88

STEAM IRONS
Combination steam and dry.
1 Year Guarantee 7.38

11" FRY PAN
Complete with lid and cord 7.99
1 Year Guarantee

FLOOR POLISHER
2-brush electric complete with buffer pads.
1 Year Guarantee 17.97

ELECTRIC HAND MIXER
Twin Beater
1 Year Guarantee 7.47

ELECTRIC BLANKETS
1-year guarantee 9.92

GARBAGE CANS 1.77

Inglis "Superb" Dryer

● WRINKLE FREE ● ALL FABRIC
● SUPER FAST DRY

PAY ONLY ... $1.90 WEEKLY

100 SPECIALS TODAY!

9 A.M. TO 9.30 P.M. Every Day

and Friday, Oct. 24, 25, Sat., Oct. 26 to 6.30

3-CYCLE AUTOMATIC

Regular for linens, cotton and ordinary fabrics. Delicate for all your delicate fabrics. Wash 'n Wear for Wrinkle-Free Drying or Wash 'n Wear Fabrics.

$154.88

AUTOMATIC COOL DOWN
The Superb provides a Ten-Minute Air Fluffing cool down period to retain the maximum resistance of Wash 'n Wear Fabrics.

UP-TOP LINT FILTER
Built-in lint screen is conveniently located on the Cabinet top. Easily removed, cleaned and replaced after each dryer use.

HEAT SELECTION
Variable Heat Control — Plus No Heat.

SUPER-FAST DRYING, ECONOMY DRYING, AUTOMATIC DOOR SHUT-OFF, CAPACITY UP TO 20 LBS. DAMP CLOTHES.

INGLIS FACTORY SERVICE
INGLIS FACTORY GUARANTEE

INGLIS
1963 WASHER
FULLY AUTOMATIC

Latest Models — 12-lb. Tub. BRAND NEW — 5-cycle, 4 different automatic wash and rinse temperatures. Fills, washes, drains, damp dries, shuts off all automatically.

$217.88 WITH TRADE

Look at This!

ONLY $1.99

● NO DEALERS PLEASE ●
ONE PER CUSTOMER

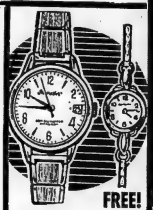

FREE!
WRISTWATCH
WITH EVERY $110.00 PURCHASE OR MORE
Gentleman's Diplomatic, Anti-Magnetic with expansion bracelet. Lady's Jewel Anti-Magnetic with expansion bracelet.

NO PAYMENTS 'TIL JAN.

NO DOWN PAYMENT!

21 cu. ft. BRAND NEW—FAMOUS MAKE FREEZER

- All-Steel Rigid Construction
- Fiberglas Insulation
- Hermetically Sealed Compressor
- Fast-Freeze Coils
- Removable storage basket. Strong and rust-resistant.
- New automatic hinges for feather-touch control.
- Frozen food storage.

FREE DELIVERY
FREE HOME SERVICE

$198.88

BEATTY ALSO SEE THE ALUMINUM LINED FREEZERS

RCA Victor
4-Way Combination
AM and FM
TV and STEREO

- WALNUT FINISH
- NEW VISTA TUNER
- ENGLISH BSR FULL STEREO RECORD PLAYER
- 23" TV

AM ONLY $328 WITH TRADE

MARCONI 23" TELEVISION

Marconi 23" fully guaranteed television — full console model, mid-range and distance finder for sharper pictures. Removable tinted glass for easy cleaning.

LIMITED TIME OFFER AT THIS LOW PRICE
With Trade

$177

WANTED - MALE

REQUIRED IMMEDIATELY, eight staff mechanics. Truck training preferred, flat rate shop. Full employee benefits. Apply Ford Sales Ltd., Assumption Motors, Ford Meteors. C24-21

EXPERIENCED MARRIED MAN for dairy farm work. House supplied with hot and cold running water, steam up. Write Box 67, Ontario Intelligencer. C24-21

DUE TO ADVANCE OF PRESENT employee we will require an office boy with junior matriculation or better. Must have a flair able to obtain, chauffeurs license, opportunity for advancement. Apply Personnel Manager Stedman-Hamilton Mfrs., Inc., Canada Limited, Belleville C24-21

YOUNG MAN

A fast growing Canadian Company is looking for a young married or single man to fill the position of manager in the local district.

Past achievement to management or another outlet for right man. Good fringe benefits. Paid Insurance Training. Pleasant Working Conditions.

This position requires an aggressive, outgoing young man, 18 to 30, who owns a car, is willing to work on set hours and weekends, is bondable and has a minimum of 2 years high school education.

Reply To
BOX 8
ONTARIO INTELLIGENCER

Stating name, address, phone number, marital status, education and age, and addresses of 2 former employers. All applications strictly confidential.

C24-21

EXPERIENCED MARRIED OR single man to dairy farm. Apply James E. Alexander, Hillier, Ont. C24-21

RAWLEIGH'S ARE FAMOUS FOR quality. Dealers Deserve to be in their business. Set their work for hours. No fear of lay-offs. Steady work, steady income. Build security for future. Plus black power, pure cinnamon and other extras. Write today, name other flavors. Rawleigh, Dept. ONJ-106-PNL, Montreal, Que. Vitamins, medicines, spices, deodorants, polishes, disinfectants, insecticides, scented starch, food products, cosmetics, air freshener, tooth powder, saucy hair net, Aerosol cologne, scents, dental preparations, household cleaners, perfumes, vanilla, beauty aids, rubber needs for new dealers in certain districts. For information about easy starting plans write Rawleigh Dept. J-132-SPB, 6065 Richelieu, Montreal.

WANT BIG WAGES?
GET IN ELECTRONICS

You can become a well-paid specialist in Radio, Television, Automation, Computers, Nucleonics, Communications. Read "Careers in Electronics Act now.

RADIO COLLEGE OF CANADA LTD. 1938
461 King St. W., Toronto 2B. Ont.
C17-21-24-28-31

POTATO CHIP DISTRIBUTOR Wanted by Canadian Manufacturer — protected territory — some established business supplying stores required — investment $5,000 to $7,500 — Reply to Box 22, Ontario Intelligencer. C23-24

HELP!

We urgently require an intelligent young man with own transportation to be trained for a responsible sales position. Excellent remuneration and working conditions await suitable applicant. If you are presently unemployed or if you are looking for an improvement in your position, apply for a confidential interview, stating name, address, previous employment and phone number to —

BOX 19
ONTARIO INTELLIGENCER
C22-31

NIGHT SUPERVISOR REQUIRED, permanent. Reply P.O. Box 522, Belleville. C24-21

WANTED - FEMALE

EXPERIENCED SALESLADY FOR Ladies' Ready to Wear Shop. Apply to Miss McCabe, Miss Belleville Employment Service. C24-21

TWO CAR HOSTESSES REQUIRED at the C.N.E. Apply in person. C24-21

ONE CHAPPIED REQUIRED as a waitress. No experience necessary. Apply in person. C24-21

GIRLS EARN EXCELLENT COMmission selling top quality spice packages. Write Spicecraft, 1 Workers 2, wholesale spices, free sales kit write Intrigue Hosiery, 3 Hanna Road, Toronto. C24-21

GIRL OR YOUNG WOMAN to help care for children and light household tasks. Wo 5-7726. C22-21

EXPERIENCED HAIR STYLIST

For Modern Belleville Salon Wishing for Success Staff.

APPLY BOX 20
ONTARIO INTELLIGENCER
Stating Experience and Salary Expected.

ALL REPLIES CONFIDENTIAL C23-21

FULL OR PART TIME SALES person to Lady's Wear Shop. Experience preferred but not necessary. Apply in person. Melady Shop C22-21

RELIABLE WIDOW OR SEPARATED lady to care for home. Private room, to be fond of children. Wo 2-0650 after 7. C24-21

ROOM AND BOARD

ROOM OR ROOM AND BOARD, fast. Close downtown. Young gentleman preferred. Wo 2-1586. C22-21

WARM, PLEASANT, ROOM, WITH breakfast or board if desired. Parking. West End. Wo 2-1944. C22-21

LARGE BRIGHT COMFORTABLE furnished room. Breakfast and evening meal if desired. Apply 161 Wo 2-6852. C22-21

ROOMS FOR GENTLEMEN FOR night or week, single or double. Wo 2-5826. C22-21

ROOMS — NO MEALS. YOUNG ladies, home privileges. On bus line. Wo 2-4191. C22-21

EMPLOYMENT WANTED

ODD JOBS, FLOORS, WINDOWS, eavestroughs, chimneys etc. Wo 2-4776 and cement work. C24-21

WILL MIND ONE OR TWO CHILdren in my own home. Wo 2-3911 Hill. C24-21

WILL CARE FOR ONE CHILD IN my own home. Wo 2-4218. C24-21

WILL CARE FOR CHILDREN IN my own home, while mother works. Wo 2-7397. C22-21

INTERIOR AND EXTERIOR painting, including paper hanging. Free estimates. G. Vos, 61 Geddes St. Wo 2-4776. C22-21

HOME RENOVATIONS PAINTING and decorating. Free estimates. Wo 2-7341. C23-21

REAL ESTATE WANTED

FARMS, ANYWHERE, ANY SIZE. List your farm with the Real Estate Specialist, A. C. Foster, Broker, Hamilton. Wo 2-4983. C17-tfn

WE NEED HOUSES TO SELL. 3 to 5 bedroom bungalow succeeded in all parts of the City. Have buyers waiting. Call us to-day. Wo 2-5555 house for sale with W. J. McGuire Limited, Realtors, 42 Dundas Street. WO 2-5397 M15-tf

WANTED

WANTED: DINING ROOM SUITE in good condition. Wo 2-3344. C24-21

SKI SNOW SUIT: SIZE 4-6X. Combination storm door 36 x 82. Combination window 24 x 36. Wo 2-3553 after 5. Hexamodel.

PIANO WANTED FOR BEGINNER to learn. Reasonable price. Will pay cash. Please write stating price to Box 64, Ontario Intelligencer. C21-21

GARDEN PLOWING, DISKING, harrowing. Wo 2-7341. Phone after 6. Phone Trainor 8-3-12. C23-21

RESERVATIONS FOR STAFF FASHION Show, Bridal Fashions, Wedding Receptions — Jim's Hairstyling Salon, 170 Dundas Road. Phone Jim — Wo 2-4417. C24-tfn

WANTED PIANOS IN EXCHANGE for Refrigerator. Apply to Barrett Co., Wo 8-3311. S4-tf

TO LET

LARGE HEATED 3 BEDROOM UPper apartment $75. 43 X. College St. Phone Wo 2-4191. C22-21

FURNISHED 4 ROOMS AND bath, kitchen and living room, private entrance, private bath, good condition. Suitable for employed couple. Phone Wo 2-2297. Apply 213 Albert St. after 5:30 p.m. C22-21

3 BEDROOM UPPER DUPLEX, 2 baths, $100 monthly. Phone Wo 2-6906. C22-21

LARGE 3 BEDROOM UPPER flat, Bedecorated throughout, $55, monthly. Wo 2-9295. C22-21

DUPLEX, MARSHALL REAL Estate, 30 MacDonald Gardens. Wo 2-4983. C22-21

SIX ROOMS AND BATHROOM, lower duplex. Newly decorated, district. $80. monthly. Phone Wo 2-6703. C22-21

ONE HALF HOUSE, 3 BEDROOMS, $80. monthly, 5 miles out Highway 2. Wo 2-3941. C22-21

SIX ROOM DUPLEX HOUSE, with living room, kitchen downstairs, 3 bedrooms upstairs, 4 piece bath, for stairs, back and front entrance, decorated, unheated. Apply 213 Sandah, suit young couple with baby. $55. monthly. 437 Church St. Wo 2-6753. C22-21

ROOM DUPLEX, 3 BEDROOMS, 2-piece bath. 9 Starling Street. Wo 2-2418. C22-21

COMFORTABLE FURNISHED heated bedroom. Wo 2-4218 after 7. C24-21

APARTMENTS TO LET
$95- MONTHLY

New modern apartments. Beautiful kitchens with dishwasher, refrigerator, range, 2 piece ceramic tiled baths. Excellent location, close to shopping facilities and school nearby.

J. A. FAIR
Real Estate Broker
WO 2-0985

ROOMS FOR SLEEPING $7 WEEKly. Abstainers. 71 Everett St. C24-21

SELF - CONTAINED, GROUND floor, heated, electricity, furnace supplied, central, suitable for business. Wo 2-2418. C22-21

UPPER 2 BEDROOM APARTments, gas heating, Wo 2-9911. C22-21

SMALL GROUND FLOOR SELFcontained, unfurnished apartment. Apply 54 Henry Street. C22-21

ONE COMFORTABLE FURNISHED room for rent. Wo 2-5843. C22-21

TWO BEDROOM HEATED apartment, living room, kitchen and bathroom, range, refrigerator, tile floors, Front entrance, laundry. $110. monthly. Wo 2-7353. C23-tf

HEATED 3 LARGE BEDROOM rooms with bath. Lots of cupboard space. Apply 20 Pinnacle East Hill. 953. Wo 1-4875. C22-tf

ONE BEDROOM APARTMENT IN modern building, living room, bar and stove supplied. Washer and dryer in building. Available October 1st. Rent $80. monthly. Occupancy November 1st. Box 8, Ontario Intelligencer. C22-tf

EXCELLENT BOAT STORAGE IN Belleville, 20 ft. high, 30 ft. wide, 10 ft. high. Reasonable rent. Wo 2-4983. C22-tf

ONE COMFORTABLY FURNISHED room for gentleman. Use of bathroom. Apply at Abstainers only. Wo 8-8361. C22-tf

3 ROOM LOWER APARTMENT, $70. monthly. Available Nov. 1st or Saturday.

Wo 2-6860. C22-21

ROOM FOR GENTLEMAN OR WITHOUT light housekeeping privileges. Wo 2-6860. C22-21

TO LET

LOWER DUPLEX APARTMENT West Hill, large kitchen, living room, bedroom, sun porch, 3 piece bath, gas furnace supplied. Apply 30 Campbell St. Wo 2-5716 or Wo 2-3997 after 5:30. C22-21

A HOME AWAY FROM HOME. Apply 30 Campbell St. Single bedroom, private entrance. SC-tf

MODERN 3 ROOM UPPER DUPlex, private entrance, 1F. living room, kitchen, 3 piece bath, basement, spacious grounds. Wo 2-4983. C22-21

LARGE 3 BEDROOM GROUND floor apartment, heated, available October 1. Apply Victoria and Bridge Streets. Wo 2-6417. A30-tf

BELLEVUE APARTMENTS THREE Close heated apartment, Janitor service, Adults only. Wo 2-4983. C22-21

ONE HALF BRICK HOUSE, SIX rooms, 3 bedrooms, oil heated. All conveniences. Ten minute walk to Post Office. Apply 9 Redcorne Villa Road. Wo 2-3643 after 6. C22-tf

ONE AND 2 BEDROOM APARTments, heated, hot and cold water supplied. Private bath and entrance, parking downstairs. Immediate possession. Wo 2-4183. C22-tf

APARTMENTS AND HOUSES TO Let. Apply to Mrs. Calling, Wo 2-4346. Office 247 Dufferin Street. S28-tfn

ONE ROOM BACHELOR AND 2 room apartment, unfurnished. Private bathroom, heated, combination electric range, refrigerator, 435 Dundas Street West. C23-tfn

THREE ROOM GROUND FLOOR apartment, heated, hot water, private room, hot and cold water. Wo 2-0841. C15-tf

GROUND FLOOR
2 Bedroom Apartment

Living room, kitchen and bath, all large rooms. Heated. $90. monthly. Available immediately.

33 CHARLES STREET
For Appointment
Phone Wo 2-6816 or
Tweed 478-6741

C22-21

3-BEDROOM APARTMENTS, 23 Bleecker Street, building has interior and stove supplied. Washer and dryer available. Occupancy September 1. Apply Superintendent, 43 Bleecker St. Apartment 23. A22-tf

LOWER HEATED UNFURNISHED apartment, 3 rooms and bath, $70. monthly. Wo 2-4983. Available parking Wo 2-8396. C13-tfn

ROOMS, NICELY FURNISHED, girls only, Foster Avenue, 27, Wo 2-6860. C22-21

PARKDALE COMMUNITY CENtre - Make your reservations now for Banquets, Dances and Catering by Jim's Place Dining Room - Phone Wo 2-4417 or Wo 2-6147. S24-tfn

TWO OFFICE SUITES, QUITER, Front Street, Immediate possession. Apply Walter Neal Corp. Wo 2-6417. Ap27-tf

SIX ROOM BUNGALOW, GAS heat, all conveniences, Ameliasburgh, 1 mile from paved road, just 5 miles from Belleville. Available November 1st. Phone Gold Wo Apply 213 Albert St. after 5:30 p.m. C22-21

LARGE 3 BEDROOM UPPER duplex, heated, ample cupboards, tile floors, hot water, natural fireplace, newly decorated, available immediately. Wo 2-2533. C22-21

HOUSE TO LET 833, MONTHLY. 6 miles west of Nederville. Wo 2-3553. C22-21

3 ROOM UP-STAIRS APARTMENT Newly decorated, heated $55. monthly. 64 Great St. James Street. Wo 2-3723. C22-21

HEATED 3 ROOM APARTMENT complete bathroom. Private entrance, garage, refrigerator, gas range. Wo 2-2418. C22-21

UPSTAIRS APARTMENT, 3 BEDroom, private entrance, 164 Dundas St. East. Available immediately Wo 2-5219. C22-tf

ROOMS WITH SITTING ROOM furnished. Wo 2-7019. C22-21

WEST VILLA
1 BEDROOM APARTMENT

Large living room, eating kitchen, modern bathroom, heating, hot water supplied, refrigerator, range, parking facilities.

$85. MONTHLY
Gerald Joyce Realty Ltd.
WO 2-5326

C22-21

FURNISHED HEATED BATCHelor apartment, private entrance, hook-up, laundry facilities, suit one person. Apply 213 Albert St. Wo 2-5194 or Wo 2-1543 C2-tf

MODERN UPPER DUPLEX ON Dufferin Avenue, newly decorated, heated, private entrance, parking, available November 1st. Wo 2-8563. C9-tf

SINGLE FURNISHED ROOMS, Wo 2-6860. C22-tfn

$65. UNFURNISHED 3-ROOM heated flat, Bedecorated throughout. Wo 2-3553. C22-21

TWO BEDROOMS, KITCHEN living room, bath, all conveniences, heated. Wo 2-3656. C22-21

MODERN, HEATED APARTMENT available November 1st. Bachelor, refrigerator, downtown $75. Wo 2-4183. C22-tf

STORE FOR RENT, FLOOR SPACE 20 x 60. Suitable for Garage. Wo 2-7410. C17-22-24-29-31

THREE BEDROOM BUNGALOW with family room $115. monthly. Wo 2-5439. C22-tf

HOUSE — EAST HILL AREA. Bedrooms — garage. Wo 2-5555 C22-tf

4 BEDROOM HOUSE GAS HEAT ed, Centrally located. $85. monthly. Available December. Wo 2-7410. C22-21

MODERN
UPPER DUPLEX

Excellent Centre, East Hill Location. 5 rooms well heated, separate entrances, hydro and water supplied and rotor supplied. Washer and dryer in building. Available November 1st. Apply 23 Sidney Street. Wo 2-0970 C22-tf

IMMEDIATE POSSESSION $80. Wo 2-0970 C22-tf

ONE 3 BEDROOM APARTMENT Living room, kitchen, 3-piece bath, heated, hot water supplied, available November 5. Apply J. J. Burke Limited, 199 Bridge Street East. WO 2-5594 C22-21

SMALL FURNISHED APARTment, separate entrance, heat, hydro and water supplied. Suitable for working couple. Wo 2-6652. C22-21

CLASSIFIED ADVTS.

LOTS FOR SALE

LOT WANTED

Private person will pay cash for lot in Parkdale area. Reply stating size and price to

BOX 21
ONTARIO INTELLIGENCER
C22-21

FOR SALE

ONE MEDIUM SIZE OIL STOVE and 4 chairs, one Quebec heater. Phone Wo 2-3553 after 5 p.m. C22-21

POTATOES. ONTARIO NO. 1's and 2's, bag. A few specials, while they last, $1.50 bag. Truck 1 miles east of city. C22-21

ANTIQUE SERVING TABLE AND two chairs, solid oak. Phone Wo 2-4183. C22-tf

POTATOES. PHONE CLARENCE Vansickle. Wo 8-7303 J19-tf

CHESTERFIELD AND CALLING, fast, easy palmbeach in 30 minutes. Can Master copy from Lattimer's Drug Store. C6-1m

CITY WATER ONE THOUSAND gallons prompt delivery, John Hoffman, Phone Wo 2-2 2-9488. C1-1m

LONGBOY WINTER COAT WITH fox collar size 16. Wo 2-5053. C22-21

ALUMINUM STORM AND screen doors, full 11 inch rail, $27.50. Aluminum storm windows with screen, Sliding type, 4 tracks, plus Federal and Provincial Grants. Installed. M. Morris Wo 2-7241. M8-tf

APPLE, MACS, SNOWS DELICIous, Cortlands, also honey. Berringdon, Rosemore, around cor ner on Redeerville Road. Wo 2-3188. C22-21

CLEARANCE
SALE
HOME
FREEZERS

only 12.2 cubic foot Roy upright type, with lock $199.

only 18 cubic foot McClary upright chest type with lock $224.

only 20 cubic foot McClary Easy chest-type with lock $329.

only 23 cubic foot McClary Easy chest type with lock $249.

BILL DELINE LTD.
283 COLEMAN STREET
C22-21

LUMBER

46 Pieces 2x6x16 D45
21 pieces 2x6x16 D45
1 Windows 24x24
63.95 each
Wo 2-5834

ONE 7HOn H.D. RANGE, EXCELlent condition, used less than year. Reasonably priced. Also one air conditioner. Wo 2-9311. C22-21

1 WINDOW 2 SIDE, 51" LONG, 3 windows 23"; 1 side, 54", 1 side, 24". Wo 2-5834 C22-21

BAY MARE IN FOAL, 6 YEARS old, saddle mare, rising two, Quarter Horse Stallion, 3 years old. Phone Wo 2-2 2-9488. C1-1m

UNDERWOOD TYPEWRITER, long carriage, in excellent condition. Wo 2-2533. C22-21

APACHE TRAILER TENT, FULLY equipped, sleeps 6, stove, icebreaks and camping accessories. Large size, must see, must sell. Phone Wo 2-1400 for Saturday appointment. C22-21

ONE SEMI-FORMAL DRESS, SIZE 10-12. Phone Wo 2-4183. C22-tf

END-OF-SEASON SALE
New McCLARY EASY

13 Cubic Foot Refrigerator
REGULAR LIST PRICE $319.50
Deline's List Sale Price
JUST $219.00
Note: NO TRADE ON THIS ITEM
BILL DELINE LTD.
283 Coleman St.
C24-21

CRUSHED GRAVEL, ANY QUANTity delivered by Trainor Trucking, Huntingdon. Ex 3-3763 Sidney. C24-21

WHEEL CHAIR USED ONLY 2 months. Cost $ 60. 2-3656. C22-21

HAND PICKED MACINTOSH apples $1.50 bushel, bring your own containers. Apply Orchard, Ville Road, one mile from Bay Shore. C22-21

HOHNER PIANO ACCORDION, 139 Bass Button, 3 Switches, complete with case, excellent condition. Wo 2-5053. C22-21

BOY'S RED NYLON SNOWSUIT, size 3X, 36 Girl's grey wool coat size 12, 40 Girl's grey wool coat size 14, 40. Wo 2-3553. C24-21

ALL KINDS OF CLOTHING AND shoes for men, women and children. Apply Mrs. Calling, Wo 2-4346. Office 247 Dufferin Street. Beside Brewer's Warehouse. S30-tf

SHOTGUNS, AMMUNITION. Sporting Goods, fishing tackle, guns, scopes, sights, custom stocking. Deline's Drug Store 427 Bridge East A15-tf

EXPERT SERVICE, FRONT END alignment, wheel balancing Hydraulic and mechanical brakes. Deline Log 283 Coleman St. Wo 2-5834. C22-21

FOR SALE

ORGANS
ALLAN TRANSISTOR ORGANS
LOWEST PRICES CANADA
Free Information
NO OBLIGATION
C. CORNER
12 LINTON PARK
Wo 8-7354
O12-1m

STAMP COLLECTORS INSURANCE

An "All Risk" floater coverage designed for Stamp Collectors.

Only $10.00 for 3 years for $600.00 coverage Immediate Coverage Available.

LORNE McDOUGALL
INSURANCE AGENCIES LTD.
150 FRONT ST. — WO 8-5728
O12-17-24-31

SKATES
BAUER, C.C.M.
EXCHANGE
SKATES SHARPENED
HOCKEY EQUIPMENT
STEPHEN LICENCE LTD.
299 FRONT ST. — WO 8-6262
C22-21

16 EWES, 2 YEARS OLD, WOOL 7½ lbs. Purely George Goodfellow, Roslin, Ont.

BEAUTY SHOP
BUSINESS AND EQUIPMENT
Apply
FLORENCE FOSTER
TWEED ONT.
Phone 478-2711
O24-28

GENUINE
PRESTONE

FULL STRENGTH
NOT PREMIXED
Factory Sealed Containers
SPECIAL THIS WEEK
Only $2.28 Gal.

BOOTH RADIO
& TV LTD.
170 FRONT ST. — WO 8-5785
(Opp City Hall)
C24-21

COULTER'S
HARDWARE
NORTH FRONT ST.
"Free Parking"

WO 2-9423 — Free Delivery

Carry all sizes of Fibreglas Air Systems as well as Washable Filters.

STOVE PIPES
4" - 5" - 6" - 7" Black
4-5-6-7" Black & Galvanized
4-5-6-7-8" Galvanized Pipes
6'7" Draft Controls
6'7" Taper Pipes, Tee Pipes

WEATHER STRIP
For Windows and Doors
Plastic Window Kits

OIL STOVE
¾ Copper Tubing and Fittings
Oil Tank Gauges, Galvanized and Black
Iron Pipe ¼ to 2" in size
Oil Filters and Replacement Cartridges

We also carry a complete line of Window Glass. Call us for replacing your broken panes, in Wooden or Aluminum frames.

CAULKING COMPOUND
Cartridges, quarts and gallons in Black, Grey and White, as well as Caulking Guns.

Call
COULTER'S
HARDWARE
For Fast Free Delivery
Anywhere in Belleville
X 24-21

PORTABLE COMPRESSOR WITH 3½ Motor motor, sleeve valve tank. 32" hose and spray outfit complete. Wo 2-5053. C22-21

VIKING TELEVISION, BOX model, 23" screen, 4 years old size 13-14. Girl's skates size 3. Boy's skates size 1. Wo 2-3553. C24-21

190 ACRES OF PASTURE LAND, with never failing water. Apply Box 24, Ontario Intelligencer. C24-21

LARGE CRIB, STEEL BUNK BED, Chesterfield, Chair. Wo 2-3553. C22-21

BLACK PERSIAN LAMB JACKET size 38-40 never worn. Wo 2-5053. C22-21

WE SHARPEN ALL POWER saws, hand saws and other tools or what have you to sharpen Garland Wood Ltd. 29 Front Street. C12-1m

REFRIGERATOR THE MODERN WAY Eat 3 meals a day, "New Simplimint cure only $1.98 Latimer's Drug Store. O6-1m

TWO 670 x 15 SNOW TIRES ON wheels. Only driven 200 miles. Wo 2-5053. C22-21

37 M.G.A. PHONE MADOC 473-

FOR SALE

Barrett's Week End Specials

3-Pce.
Chesterfields
FROM $99.00

2-Pce.
Bedroom Suite
$99.00

3-Piece
Bedroom Suites
GOING AT $139.00

Reconditioned
Piano
$179.00

RECONDITIONED
COMBINATION
T.V. — Record Player —
Radio
$125.00

LANE
Hope Chests
From $69.00

Bunk Beds
From $49.00

Lloyd
Baby Carriages
FROM $39.00

Washing Machines
FROM $139.00

Lloyd
Strollers
FROM $17.50

Clothes Dryers
FROM $199.00

Leonard
Refrigerators
From $199.00

Electric Ranges
From $189.00

5-Piece
Chrome Suites
FROM $147.50

Writing Desks
With Chair
$29.95

Chest of Drawers
FROM $32.50

Berkley Mattress
With Box Spring
$79.00

Watches
By BULOVA
FROM $26.00

F. M. BARRETT CO.
101 CANNIFTON ROAD
PHONE WO 8-5231
C24-21

TEN CORD DRY HARDWOOD, 4 foot lengths. Apply Mrs. Rogers, Tweed 478-2611. C22-21

GENDRON BABY CARRIAGE, EXcellent condition. Wo 2-2958.

9-PIECE CHESTERFIELD SUITE with like new. Phone after 4. Wo 2-6703. C22-21

USED COMBINATION STORM and screen door 30 x 80 $5. Wo 2-8185.

NEW HEAVY YEARLING HENS. Heavy scraping machine. C22-21

RUPPAR RASER, FORM FITTING Support for reducible inguinal hernia. Lattimer's Drug Store. O7-1m

AUTOMOTIVE

1960 VOLKSWAGEN
$8. Weekly

1959 BELAIR CHEV.
6 Cylinder — $6. Weekly

1959 FORD Taunus
$6. Weekly

1958 BUICK
$9. Weekly

1957 METEOR Rideau 500
$6. Weekly

1957 FORD
6 Cylinder — $6. Weekly

1957 OLDSMOBILE
4-door hard top — $8.50 Weekly

1955 PONTIAC Wagon
6 Cylinder — $5. Weekly

1956 CHRYSLER
Hard top — $6. Weekly

1954 BUICK
$4. Weekly

NO MONEY DOWN

GENE CANNON
MOTORS
368 PINNACLE STREET
Opposite A & P Store
WO 2-7304

1952 METEOR, FINISHED IN Brown and white, radio, white wall tires, extra clean, $495. financed at only $34. per month. Wo 2-4535. C24-21

1957 BUICK, 2-DOOR HARDTOP, V-8, automatic transmission, full dual discs, white and red trim. Sharp in every detail. Low mileage. Phone $36. per month. Wo 8-8332. C24-21

Carl Jones
"Rambler"

TOP QUALITY
STATION WAGONS
For the Dual Purpose
Buyer

1961 MORRIS Wagon
There is real money to be saved by owning this handsome, 6 cylinder Morris Wagon. Mechanically sound. Ready for the road.

1960 CHEVROLET Wagon
Six cylinder, standard transmission in excellent condition. Ready for Today for complete satisfaction.

1960 FALCON Wagon
This dual purpose automobile is a very popular model. Finished in medium blue and very clean throughout.

AUTOMOTIVE

'59 PLYMOUTH Suburban
Fully powered. One owner automobile, never battered. Ideal for the large family.

'58 PLYMOUTH Suburban
8 cylinder, standard transmission. This station wagon is ideal for light delivery. Phone for a demonstration today.

'56 DODGE Station Wagon
Reduced for quick sale.

'56 METEOR Ranch Wgn.
Ideal for the family for that deer hunting expedition this year. Mechanically Fit. Ready to go.

TEST DRIVE THE
AUTOMOBILE OF YOUR
CHOICE TODAY
CALL OR DROP IN
Bill Elliott — Ken Aitken
Jim Storey — Frank Walker
John McFee — Bob Guthrie
Ross Irwin

Carl Jones
MOTORS LIMITED
145 Station St. — WO 8-5568
30 College St. W. — WO 8-5568

AUTOMOTIVE

LOOK HERE!
NICE, QUIET, CLEAN CARS
at BEST PRICES

'61 MORRIS 850
Front Wheel Drive. 40-50 mpg standard.

'60 VOLKSWAGEN Deluxe
You can't find a better one.

'59 PLYMOUTH Plaza
4-door sedan, V8 standard

'58 VOLKSWAGEN Custom
Exceptionally good unit

'57 BUICK 3-Door
Hard top, radio, washers, back-up lights, white walls, emerald green with Marazzhn red trim. Charcoal grey, Nylon and vinyl interior. Locally owned.

'55 PLYMOUTH Savoy
The motor has been overhauled by our shop. Try it and you'll buy it.

'55 FORD Sedan
Radio, also, exceptional for the price.

Evenings Call
LYLE STARRITT — WO 3-3060
TED SAUNDERS — WO 3-1126
LES LENNOX — WO 3-2840
C22-24

D. J.
WHALEN
Real Estate Limited

Member of
the Belleville Real Estate Board
329 FRONT STREET

15 LANE $9,500

Insul brick bungalow, good size rooms, full basement, 12 x 12 attached garage. Low taxes. See this home tonight.

WE HAVE A
SPLIT-LEVEL BARGAIN

If you are looking for a brick home in the west end, looking for a view, if you are looking for a fireplace, looking for a garage, if you have a two room family looking for payments under $100. mo.

We have your home. No need to look any further. Call tonight for appointment.

OFFICE: WO 2-4529
IF NO ANSWER CALL
WO 2-5363

OPEN TO OFFERS

Luxury Bungalow, Low Lane Bungalow, Attached Garage, Low Taxes, Treed Lot, Many Extras.

DOWN PAYMENT
FLEXIBLE
WO 2-6860
C24-21

ONE OPEN MORTGAGE

This beautiful prestige home offers everything for modern gracious living. Featuring large living room with stone fireplace. Separate formal dining room. Luxury eating kitchen with dining area. Beautiful tiled bathroom. Finished recreation room with fireplace. Extra powder room in bath with vanity and second washroom. Large landscaped grounds. Double sewer. Owner has a very reasonable down payment and will hold a mortgage for the balance.

OWNER TRANSFERRED

Must sell this attractive 3 bedroom bungalow immediately. This lovely home is only two years old and situated on a treed lot. Payments only $96.00 monthly including taxes. Asking price for quick sale $14,500.00.

D. T.
STORK
Real Estate Broker

Member Belleville Real Estate Board
338 PINNACLE STREET
WO 2-5748
OPEN EVENINGS TIL 9 P.M.
IF NO ANSWER CALL
WO 3-3648

Fox & Fox
Real Estate Brokers

FARM, STOCK and EQUIPMENT— Sale held on your farm or in our sale room home. In Prince Edward County. Realty attend to all.

WEST SIDE — large family home with separate apartment and garage, school — lane. Ex. $7,900.00 full price. Down $1,700.00.

4 ROOM HOUSE WITH BARN on river side No. 14 Hallowell. Large lot with commercial possibilities. Rent already for new by-pass highway. Call for particulars.

FOR RENT — Apartment $75.00 a month.
FOR RENT — 3 bedroom bungalow $85.00 a month.

187 NORTH FRONT ST.

REAL ESTATE FOR SALE

FAMILY FITTED
TAXES $150.

Older home in immaculate condition. 6-bedrooms. Large kitchen. Living room and dining room with panelled walls and hardwood floors. Lovely garden lot. Garage. Paved drive. Price $11,500.00.

LIKE THE COUNTRY?

Enjoy a garden? Want low taxes? This home is for you! Well laid out offers, all this and more. Big kitchen. Living room. Dining room. Nice sized bedrooms and 4-piece bathroom. Full basement. Oil heating. Asking Number 8000 $13,500. Excellent terms arranged.

J.P.K.

JUST FOR KIDS. 3-storey residence located on cul-de-sac. Features: large entrance hall, 30' living room, dining room, modern eat-in-type kitchen. Laundry tubs in same area. Family sized bedrooms on second floor. Oil heated. Rec room. Full basement. Large landscaped lot — driveway and garage. Owner transferred — we have been instructed to have submitted. Asking price $18,900.00.

ED HACKMAN
MARY COLLINS
DOUG SOAFT

W. J.
McCormick
REALTY LTD.
69 STATION ST
WO 7-5291
OPEN EVENINGS UNTIL 9 p.m
Members of the
Belleville Real Estate Board

OPPORTUNITY
KNOCKS!

For the man who wants a business of his own with small capital to invest, we suggest you call us for details on this fine 12-unit drive-in restaurant and cabana on Hwy. 2 featuring great potential. The rental from cabins is $1,000 per month. Terms can be had. If an attractive down payment is included, so the possibilities are unlimited. Call now.

A HOME IN THE WEST

Tucked away on a quiet street. We have a beautiful 1½ storey brick home that has everything you want. Three bedrooms, large living dining room with fireplace and a cheery kitchen. Full basement has a rec room started. Hot water heat and lot landscaping is done. Full price $13,900.00 with a low down payment.

WORKING MAN'S HOME

6 room stucco bungalow with bathroom. Heating distance to downtown and taxes only $90.00 per year. Full price $3,500.00. Make an offer.

$75.00 MONTHLY

And the owner will hold one complete mortgage on this practically new 3 bedroom brick bungalow on the west hill. Large modern kitchen with natural birch cabinets, full basement with new heating unit and laundry tubs. Attached garage and workshop. This is a real bargain so owner has to sell immediately.

MORTGAGES

GERALD
JOYCE
REALTY LIMITED
374 FRONT STREET
MEMBER OF THE BELLEVILLE REAL ESTATE BOARD
PHONE WO 3-5326
OPEN EVENINGS UNTIL 9 P.M

GORDON
WOODS
Real Estate Broker
Member of the
BELLEVILLE REAL ESTATE BOARD
139 FRONT STREET
$1000.00

down payment, get $500.00 back from the Land Conversion Corp. so build under the winter works program. Let us show you your plans and locations. We will give you all the details.

ALFRED DRIVE

Asking just $14,500. 3 bedroom brick and detached carport. Built 5 years old and nicely kept. Full divided basement. Craftsman style kitchen. Loads of cupboards.

$9,000.00

is the asking price for this 3 bedroom solid brick home on Morley St. Excellent condition. Low clearance. Large 66 x 165 ft. lot. Make us an offer.

OFFICE WO 8-8471
OPEN TIL 8 P.M.
IF NO ANSWER CALL
GORDON DETLOR WO 8-6174
GORDON LEE WO 8-8212
NELSON BURSHAW — WO 3-7088

ARE YOU ONE

OF THESE COUPLES

who can meet large payments each month, but only have a small down payment at present. Then look at this 3 bedroom bungalow at 151 Hastings Drive.

WO 2-8681 or WO 2-4095

B G FOSTER.
Broker — Canadian

REAL ESTATE FOR SALE

SAVE $800

You can save $800.00 by ordering your new home now. If you wait until spring you will pay $800.00 more. Choose your lot, your building and will also have to pay for additional extras if available. The added cost on a standard size new home will be more than $800.00. We can build now to your specifications and, west or north is not too far for our fully serviced lots. Call us for information. We will have ready-to-move-in new homes which do not need hookup for only 4% sales tax which will be reflected in your mortgage. Call us for all housing. Now is the time to buy!

218 COLLEGE — ideal for the buyer looking for a lower priced home in a desirable, public and high schools. Offers.

FOR RENT — two year old Bungalow three bedroom split-level for $135 monthly.

Mortgages — Appraisals

FRANK S.
Follwell
REALTOR
Member of the
Belleville Real Estate Board
400 FRONT STREET
WO 8-6626
EVENINGS CALL
KEN SHARP
JACK HIBBARD

$12,000
JUST A 1-YEAR-OLD
3-BEDROOM BUNGALOW

This rug brick is in spotless condition. Features: Hardwood floors, dining room, attractive kitchen, 4-piece bath, full basement with 3-piece recreation room. Extra large lot on quiet crescent.

J. A. FAIR
Real Estate Broker
WO 2-0985
TRY
A FAIR DEAL AT FAIR'S

PRIVATE SALE

3 BEDROOM HOME
In Older Residential Area
LOW TAXES
CASH PRICE $7,800.00
Box 110 Ontario Intelligencer

3 ROOM HOUSE, NICELY LOCATED — Hardwood floors throughout with built-in cupboards, new bathroom and kitchen sink. Duo-Therm oil burner, has basement. Taxes $90.00 per year. Price $5,000.00. Terms can be arranged. Immediate possession. Apply on premises, 204 Church St. R. R. 1, Napanee. 354-3383.

34 CHERRY GARDENS

Stately and half, 3 bedrooms, fireplace, semarate dining room. Finished basement recreation room, garage. On end of quiet street.

WO 2-0875—

Notice is hereby given pursuant to Section 438 of the Municipal Act that the Township Council of the Township of Thurlow proposes to construct a Municipal Drain known as Drain No. 1 and that a meeting will be held at the Township Hall in the Village of Foxboro on the 11th day of December 1963, at 2.00 o'clock p.m. for the purpose of all those part of the road allowance between Lots 20 and 21 of which said parcel is described as follows:

ALL AND SINGULAR that certain parcel or tract of land and premises situate, lying and being in the Township of Thurlow in the County of Hastings, being composed of ALL That Part of the Road Allowance between Lots 20 and 21 in the Front Concession and Concession I of the said Township of Thurlow, lying between the west limit of Lot 20 to the east limit of Lot 21 in the said Concessions, Save and Except that portion of the said allowance for road contained within the limits of the King's Highway Number 2, crossing said Lots, according to Registered Plan Municipality Office for the said County as Highway Registered Plan Number 1333.

AND FURTHER TAKE NOTICE that at the meeting to be held at the time and place above named, I will hear all its meeting to be held at the time and place above named, I will hear all its meeting to be held at the time and place above named, I will hear all such persons as may attend thereon and there hear in person or by his Counsel, Solicitor or agent, any person who claims that his lands will be affected by the proposed drain and who desires that such lands or any of them should be assessed.

Dated at Foxboro this 11th day of October, 1963.

E. M. DADOU,
Clerk, Township of Thurlow
017-18-21-N7

NOTICE

A GENERAL MEETING of the Christ Church Anglican Church of Canada, Trenton local council, will be held in the Sunday School auditorium, Monday night, Oct. 28 at 8.00 p.m. sharp. All members are asked to attend.

NOTICE

TOWNSHIP OF SIDNEY

The Court of Revision will sit beginning at 2.30 p.m. on the 4th day of November, 1963, at Bell Mathews, Gretton to hear and determine appeals from the assessment roll for the year 1964.

J. B. Harder
Clerk.

SERVICES

MASONRY HAVE YOUR MASON work done by a mechanic. Brick, stone pointing etc. Stucco. Call anytime. Call after 5 p.m. 2-5617. 024-C

N.D.G. CATERING AT YOUR own home. Food prepared by professional chef. Call after 5 p.m. Pierre. WO 2-8936 or WO 2-5115.

BOATS FOR SALE

FIFTEEN FOOT FIBREGLAS RUNabout, 22 Evinrude electric hydraulic controls, 1963 model. $1,500 or best offer. Phone WO 2-8681.

MONEY TO LOAN

LOANS
FOR
FALL EXPENSES
$50 to $5,000
Call: NORM JOHNSTON
WO 2-4576
It Unable To Drop In At Our Office Our Representative Will Gladly Call at Your Home

Community
FINANCE CORP.
254½ FRONT STREET
247-or-ca-tu-w-th-f-tf

CASH
UNLIMITED FUNDS
FOR 1st or 2nd MORTGAGES
Advisory Service at No Obligation
D. T. STORR
Mortgage Broker
226 BRIDGE STREET EAST
WO 8-6782
$15-or-tu-th-tf

IMMEDIATE
1st and 2nd
Mortgage Loans Anywhere
ON MERIT
FRANK HOMES AND FARMS
LOW MONTHLY PAYMENTS
IF YOU NEED MONEY
— To consolidate debts
— To renew 1st or 2nd mortgages
— Or mortgagors coming due
— To improve property
— Any worthwhile cause
Write or Phone 745-0281
IN TRENTON
CALL EX 2-9810
MORTGAGE FUNDING
204 George St. N. Peterborough
DIVISION OF THE
MORTGAGE EXCHANGE
$20-tf

FIRST MORTGAGE
LOANS
Interest Rates 7% to 7½%
Consult Mr. Wilcox or
Mr. Dennis
Phone WO 8-6417
Victoria and Grey Trust
Company
Myth-tf

NOTICE

TOWNSHIP OF
THURLOW

In the matter of The Municipal Act, and in the matter of the proposed Re-Zoning of the Corporation of the Township of Thurlow to stop-up and close the allowance for road as follows:

Notice is hereby given pursuant to Section 438 of the Municipal Act that the Township Council of the Township of Thurlow proposes to construct a Municipal Drain known as Drain No. 1 and that a meeting will be held at the Township Hall in the Village of Foxboro on the 11th day of December 1963, at 2.00 o'clock p.m. for the purpose of all those part of the road allowance between Lots 20 and 21 of which said parcel is described as follows:

ALL AND SINGULAR that certain parcel or tract of land and premises situate, lying and being in the Township of Thurlow in the County of Hastings, being composed of ALL That Part of the Road Allowance between Lots 20 and 21 in the Front Concession and Concession I of the said Township of Thurlow, lying between the west limit of Lot 20 to the east limit of Lot 21 in the said Concessions, Save and Except that portion of the said allowance for road contained within the limits of the King's Highway Number 2, crossing said Lots, according to Registered Plan Municipality Office for the said County as Highway Registered Plan Number 1333.

AND FURTHER TAKE NOTICE that at the meeting to be held at the time and place above named, I will hear all its meeting to be held at the time and place above named, I will hear all such persons as may attend thereon and there hear in person or by his Counsel, Solicitor or agent, any person who claims that his lands will be affected by the proposed drain and who desires that such lands or any of them should be assessed.

Dated at Foxboro this 11th day of October, 1963.

E. M. DADOU,
Clerk, Township of Thurlow
017-18-21-N7

NOTICE

A GENERAL MEETING of the Christ Church Anglican Church of Canada, Trenton local council, will be held in the Sunday School auditorium, Monday night, Oct. 28 at 8.00 p.m. sharp. All members are asked to attend.

NOTICE

TOWNSHIP OF SIDNEY

The Court of Revision will sit beginning at 2.30 p.m. on the 4th day of November, 1963, at Bell Mathews, Gretton to hear and determine appeals from the assessment roll for the year 1964.

J. B. Harder
Clerk.

SERVICES

MASONRY HAVE YOUR MASON work done by a mechanic. Brick, stone pointing etc. Stucco. Call anytime. Call after 5 p.m. 2-5617. 024-C

N.D.G. CATERING AT YOUR own home. Food prepared by professional chef. Call after 5 p.m. Pierre. WO 2-8936 or WO 2-5115.

BOATS FOR SALE

FIFTEEN FOOT FIBREGLAS RUNabout, 22 Evinrude electric hydraulic controls, 1963 model. $1,500 or best offer. Phone WO 2-8681.

AUCTION SALE

Auction Sale, Saturday, October 26th, at 12 o'clock, sharp on the farm of Yon Lot, 3 miles south of Napanee.

22 Hereford and Holstein cattle. Tractor, hay implements and furniture.

Lunch Available
Farm has been sold
No Reserve bids
Cows and heifers bred to a good Hereford bull.
See Bills for complete listing. Conditions cash. Immediately after sale arrows.
Terms — Cash.
C. J. COURNOYA
Auctioneer
Phone 478-2111 Tweed
Sales taken place regardless of weather conditions.
021-22-24

AUCTION SALE

Saturday, October 26, at 1.30 p.m., in Ernestown, on the 4-piece dining suite; rangette; Fasthorn coal; 2-piece chesterfield; dresser; desk; wash stand; coal heater; 2 rockers; 2 kitchen chairs; 2 occasional chairs; 2 bookcases; stepladder; 2 kitchen tables; coffee table; 2 bedsteads; springs; mattress; 2 bedside cupboards; 2 bedside mats; 2 bedside mirrors; washer; refrigerator; 7' x 9' tool shed; 2 wheelbarrows; quantity of wood; tables saw and blades; carpenter tools; Herschell-Spillman motor; extra ladder; dishes and kitchenware; 2 stoves.
Terms — Cash.
Owner — Norma Curlett
HAROLD BUNNETT
Auctioneer
WO 3-8466
C19-21-22

AUCTION SALE

Farm Machinery, Grain, Cattle, Hay, on farm of Mrs. Ethel Hall, 2½ miles south of Consecon, No. 12, 2 miles east of Frankford.

International tractor with loader; Massey-Harris 3-furrow tractor plow; M-H 4-unit cultivator; M-H manure spreader; M-H 14-hoe grain drill; M-H fertilizer attachment; 2 section harrows; 2-section disk harrow; M-H 7-ft. cut mower; Ford 1-ton; G.M.C. 1-ton with grain box; 1,000 bu. grain bin; 700 bales straw; 800 bus. of oats; 8 tons of timothy hay; 2 cutting boxes; 2 stookers; carpenter tools; 2 sets of harness; 2 saw motors. Many other items.
Terms — Cash.
GEORGE MONTGOMERY
Auctioneer
Frankford EX 4-4458
C21-3-20

TENDERS

TENDERS WANTED

Sealed Tenders will be received for modifying the existing Arena, Trenton, Ontario, from equipment, Trenton, Ontario, to Ice Rink, Trenton, Ontario, to Ice Rink in Grace United Church at Bridge and Robert Streets, Trenton, Ontario. Lowest or any tender not necessarily accepted.

Contact Mr. Clayton Woodcock, Phone 392-2121 Ext. 21 for further details and to arrange for inspection of the existing equipment to be in Rink. Tenders to the undersigned on or before November 15th, 1963.

Mr. Clayton Woodcock,
Chair. of Property Committee
Chairman of Caretaker and
Grace United Church
Grace United Church,
General Delivery,
Napanee, Ont.
021-31

TENDERS

DEFENCE
CONSTRUCTION
(1951 LIMITED)

PROJECTS: Interior Painting at Belleville Ordnance Stations (a) 181 PMQ's at Middleton Park, Trenton, Ont., Ref. No. 3/T/181; (b) 8 Buildings at 6 R.D., Trenton, Ont., Ref. No. 3/T/6; (c) 91 PMQ's at Centralia, Ont Ref. No. 3/C/91.

INDIVIDUAL SEALED TENDERS marked as to the project covered to the undersigned will be received until 2.00 p.m.

For (a) above: THURSDAY, November 14, 1963.
For (b) above: THURSDAY, November 21, 1963.
For (c) above: THURSDAY, November 19, 1963.

Specifications and tender forms may be obtained at the Branch Office of the undersigned, 1st floor, DCL Trenton Branch Office and upon obtaining satisfactory certificates from only DCL Plans Section in the Province of Ontario and deposit of $25.00 payable to Defence Construction (1951) Limited which sum will be refunded.

Security, if required, will be in the Tender Documents must accompany tenders.

J. D. Jennison, Secretary,
6th Floor, Nesbitt Building,
Ottawa 4, Ontario.
235 Metcalfe Street.
C22-21

BOAT STORAGE

REASONABLE BOAT STORAGE on to 17-feet WO 8-8460
C21-61

COSTUME RENTAL

HALLOWEEN MASQUERADE and party costumes, over 500 to choose from. Call after 5 p.m. Emily WO 8-8308 after 5
C11-17

TRUCK RENTAL

TWO TON FLAT BODY, $7 by day or hour for further interest Joe Phone WO 8-3263
J18-

FOUND

MAN'S SWEATER LEFT AT NEW Central Barber Shop. Owner may have same by identifying it and paying for this ad.
C21-31

PETS FOR SALE

MALE COLLIE PUPS. 3 A. MUM-FORD, R.R. 2 Belleville. Phone Moira Street, Belleville
C20-21

LIKES UNITED STATES

CHICAGO (AP) — "I think your America is beautiful and the people are wonderful. The United States is Disneyland." This was the comment of Le Thi Nhu, younger sister of the controversial Mme. Ngo Dinh Nhu, unofficial first lady of South Viet Nam. Both were

Ayub Khan's Plan to Remake Pakistan Faces Difficulties

Rawdon

RAWDON — Weekend guests of Mr. and Mrs. Thomas Saries included Mr. and Mrs. Mac Wilson, Oshawa.

Mrs. Kenneth Weaver, regional vice-president, Mrs. Percy MacIlduff, Mrs. Herbert Smith, Mrs. Burton Sharpe, Mrs. Wilfred Wrighiman, Mrs. Gordon Hayes and Mrs. G. Fletcher attended the second regional meeting of West Hastings, held at St. Andrew's United Church, Marmora, on October 18th. Mrs. MacMullen was in charge of the literature sales and was assisted by Mrs. Smith and Mrs. Sid Demorest. The sales amounted to over $75.

Miss Betty McAdam spent a weekend with Mr. and Mrs. David McAdam at their new home in Oshawa. The guests on Thanksgiving Sunday included Mr. and Mrs. Harry McAdam, Misses Diane McAdam and Joan McAdam, Mr. Fred McAdam, also relatives from Menie.

Miss Faye David, Toronto spent the weekend with her parents, Mr. and Mrs. Ira David at Hillcrest.

Mr. and Mrs. Douglas Martin, Oshawa visited Mr. and Mrs. Earl Jones, Sunday.

Mr. and Mrs. Burton Sharpe and daughters Carol, Jean, and Cindy attended the annual plowing match at the Coan Smythe farm, Caledon and spent the Thanksgiving weekend at Collingwood, Bracebridge and other points in the area.

SKATING PARTY

Several members of Rawdon Church Young People's Union attended a Belleville roller party Y.P.U. skating party on Monday evening at the Belleville arena.

Mr. and Mrs. Jim Huble, Actinocut spent the weekend with Mr. and Mrs. Bill Huble, Mr. and Mrs. Norman Morton, Wilmer, N. Ferguson.

Mr. and Mrs. George Shelton and children, Mr. and Mrs. Ridge weekend guests of Mr. and Mrs. Charles Bailey.

Mr. and Mrs. Burton Morton recently entertained Miss Mild. red Morton, Guelph, Mr. and Mrs. Ben Whyte and son of Bobcaygeon.

REGIONAL U.C.W.

Mrs. Percy Weaver, Presbyterial literature secretary attended the regional meeting of East Hastings U.C.W. held at Marmora United Church. The sale of books amounted to $85.

Rawdon's U.C.W. tendered a complimentary dinner to 33 members of Rawdon Young People's Union. The group won the baseball championship during the summer and the event was held in Rawdon Union Hall in their honor. At the close of the meal Ray Williams of Campbellford, showed a film of a recent trip to the western provinces.

Miss Joan Brooks, Belleville visited her grandparents, Mr. and Mrs. Lorne Brooks over the weekend.

Mr. and Mrs. Clarence Dunham entertained Mr and Mrs. Craig Featherstone and children from Campbellford, Sunday.

Mrs. Raymond McConnell, Mrs. John Morgan, Mrs. Grant Bailey, Mrs. Archie Bailey and Mrs. Oscar Merrick attended the October meeting of Silrlins Horticultural Society at the home of Mrs. Percy Crawshaw.

Mr. and Mrs. Harry Brown of Carmel Mr. and Mrs. R. Park, Peterborough, were recent guests of Mr. and Mrs. Gerald Clancy.

Botawa

BATAWA U.C.W

BATAWA — The October meeting of the Batawa United Church Women was held on Monday evening in Batawa United Church. The meeting was opened by president, Mrs. Ivan Lockhart, the worship portion was led by Mrs. Ralph Hamilton.

Guest speaker for the evening was Miss Linda Duncan, a recent Girl Guide, who showed colored pictures of her trip last summer of the Girl Guide Camp in Grand Bend.

Nominating committee to select the new officers for 1964 were Mrs. Ivan Lockhart, Mrs. Harvey Ackerman and Mrs. L. Bedford. Projects of the fall tea and bazaar to be held on Thursday, November 28th at 7.30 p.m. at the new recreation hall were planned. Decoration committee for the event are: Mrs. Barbara Armstrong, Mrs. Gary Post, Mrs. R. Erion and Mrs. G. Over. In charge of the event will be Mrs. G. Skoupas.

Refreshments were served

KARACHI (AP) — It has been a tough five years for Mohammad Ayub Khan since he seized the government and began trying to remake Pakistan.

This two-part article, where theoretically democratic government was replaced by military rule, has proven hard in rescue.

Ayub Khan finds solutions to the problems receding into the future, dragging him into the kinds of failings for which he condemned his parliamentary predecessors.

When he took off the uniform of a military leader and became president of a martial law regime Oct. 27, 1958, Ayub Khan set many things that needed changing.

Pakistan was politically bankrupt, no general elections having been held since independence from Britain in 1947. Corruption was rampant. The economy drifted while the population sank deeper in poverty.

RESEMBLES 1953

Ayub Khan's straightforward approach to the problems brought a period of high hopes but today the situation resembles that of 1953.

Massive problems are inherent in Pakistan's strange nature.

Some 85 per cent of its area with only one per cent of its population lies on the desert and mountainous edge of the Middle East. The rest is a long way away, across India, in the rainy delta lands of southeast Asia.

Between the two live over 100,000,000 people male to read, villagers know little of their government.

The average individual income of $71 a year has declined slightly in the last year rather than rising toward the prosperity Ayub Khan's regime set as major goals. Bad agricultural production gets the blame.

More than a dozen countries of population. The rise is officially estimated at 2.2 per cent but the planning commission thinks the rate might be as high as 2.6 per cent.

His long-range projections indicate Pakistan will have to run hard just to keep up with population growth, let alone hope to improve living standards.

Unemployment is up down in 1958 but now is back up.

Controversial Cancer Drug Has Been Sold

CHICAGO (AP)—The American Medical Association says it has evidence that the controversial cancer drug Krebiozen has been sold to a Canadian patient.

Dr. Stevan Durovic, discoverer of the serum, said he drew Ivy, Krebiozen's chief sponsor, have consistently denied that krebiozen has been sold.

An AMA spokesman said the U.S. Food and Drug Administration ruled several years ago that krebiozen cannot be sold in interstate commerce because since the laboratory where it is produced, the Pronak Laboratories, is not licensed to operate under the Biological Control Act. The serum, however, could be used and distributed.

This ruling and the alleged sale of the drug to a Canadian patient, pre - date the recent FDA ban on interstate shipment of krebiozen. The federal government banned krebiozen from interstate commerce last April after the drug failed to comply with FDA regulations regarding the distribution and use of new drugs.

The AMA spokesman said the AMA received a letter last June from a doctor in Alberta reporting use of krebiozen in the treatment of his cancer league's patients.

The Canadian doctor, who was identified only as Dr. Lee, wrote that the patient's family, over the protest of its physician, sought treatment for terminal cases of the patient's stomach cancer.

The AMA spokesman said the Canadian doctor reported that the family paid approximately $1,200 for the serum, which was administered over an eight-month period from January, 1962, until September, 1962. The client was admitted to hospital early in September and died Sept. 4.

The AMA says it has hospital records verifying the use of krebiozen, together with x-rays, which and Canadian customs forms verifying its sale.

TEST CARIBOU

TORONTO (CP) — Group Captain David L. Wilson of the Royal Australian Air Force and his crew of nine airmen flew Tuesday to test 18 Caribou aircraft which the RAAF plans to purchase from de Havilland

Campbellford

CAMPBELLFORD—The Rev. Owen Barrow — Christ Church of Campbellford is a patient in Toronto General Hospital following surgery.

Mrs. Elmer Armstrong of R. R. 4 Campbellford returned home on Saturday following a lengthy stay in a Peterborough Hospital.

Mr. and Mrs. Mac Dozon and children of Markdale spent the holiday weekend with Mr. and Mrs. Ray Dozon.

Mr. and Mrs. Gordon Stephenson and children of Oshawa spent Sunday evening with Mr. and Mrs. Ray Dunk.

Mr. and Mrs. Adin Lowe of Kingston and Mr. Ronald Lowe of Niagara Falls visited with Mr. and Mrs. Walter Lowe of Campbellford over the holiday.

Mr. and Mrs. James R. Anderson and family of Peterborough were Thanksgiving guests of Mr. Anderson's parents, Mr. and Mrs. J. C. Anderson, Queen St.

Mr. and Mrs. Andy Brak of Cookaville and Mr. and Mrs. Doug Barnum of town were Thanksgiving guests of Barnum's uncle, Mr. and Mrs. John Martin of Galt.

Mr. and Mrs. Douglas Barnum returned last week from a visit with their son, the Rev. Ronald Barnum and Mrs. Barnum, at Upper Rawdon, N.S.

Mr. and Mrs. F. E. Frederick and children of Toronto were of Mr. and Mrs. A. E. Wilson and Mrs. Geo. Frederick over the holiday.

Messrs. Rob Holmes of Manchester, England and George Holmes of Parry Sound spent Thanksgiving weekend at their parental home in town.

Mr. and Mrs. Gordon McLean of Whitby spent the holiday weekend with Mr. and Mrs. W. A. Reid of Meyersburg.

Mr. Cecil Stephens of Nobel spent the holiday weekend in town and visited his mother who is a patient in Campbellford Hospital.

Mr. and Mrs. Stuart K. Haig and family of Sarnia spent the holiday with Mrs. Haig's mother Mrs. A. J. Armour, Centre St.

Births in Campbellford Hospital recently included: Mr. and Mrs. Hastings, a daughter; Mr. and Mrs. Boivin, R.R. 1 Campbellford, a daughter; Mr. and Mrs. Bailey Mahoney, R.R. 1, Campbellford, a daughter.

CASE SHOCKS COUNTRY

OSLO (AP) — A Norwegian civil servant was bound over for six to six weeks on charges of graft. The case has rocked the country, which until now has been noted for its government service. Harry Garmann Lindstroem pleaded guilty to eight counts involving the pocketing of funds from the sale of state-owned coke. Lindstroem is chief of the bureau of mines in the ministry of industries.

Income Tax Explained

A column designed and written for the working persons, who are not in a position to employ the services of a professional accountant or visit an Income Tax Office.

By C. A. MILLER
Former Supervising Assessor
Income Tax Department

Ex members of the armed services who have been in civilian employment during the year, often receive quite a shock, when they are notified by the Income Tax Department that they owe a balance of tax, when they were expecting a refund of their tax deductions.

While they were in the armed services their income tax if any was paid in full on each pay day, so when they received their discharge, no income tax was owing. When they become employed after their discharge they start all over again for taxation purposes.

They do not report on their 1963 income tax return as their military income that was received in the year. This being the case, they receive full tax exemption. They will also be allowed exemption for the number of days they served as a civilian. Most ex-servicemen have received exemption for the whole year.

To compute the exemption for the number of days, divide the exemption for the year by 365 days and then multiply by the number of days in the year after discharge. This same proration will apply to the $100 deducted for children if no medical expenses or charitable donations are claimed.

Any ex member of the armed services should show on the first return he files after becoming a civilian, the date of his discharge. If he does not show this, the return cannot be processed until the information is available.

While in the armed services any civilian income that may have been received should be reported direct to the military persons concerned who will arrange the tax on it for him.

Question 1 — I was discharged from the Army this year. When I file my income tax return have to show my army income and tax paid?

Answer — No. Report only your civilian income and take exemption for only that part of the year you were employed.

Question 2 — Why did the Income Tax Department reduce the $1000 exemption, in the year I was discharged from the RCAF.

Answer — As you only report on your return, the income received while you became a civilian, your $1000 exemption is reduced to cover that part of the year.

All letters of inquiry will be answered if a self addressed and stamped (5 cents) envelope is enclosed.

STOMACH OUT OF ORDER, HEADACHES, INDIGESTION

If your stomach is out of order and you are tired and run down because of constipation, gas, indigestion, you need what you need by taking Syntona Herbal Compound.

WHAT IT WILL DO

Syntona is a liquid medicine, pleasant to take, that acts like tea before meals, it mixes with the food you eat, thus aids your system in building to relieve excess gas, heartburn, indigestion and sour, upset stomach.

It will help relieve days of misery caused by headaches, sour stomach, nausea and bad, drowsy, tired running-down feeling. Get Syntona today. At the same time Syntona will help to regulate the bowels and relieve pains in arms, limbs and joints. Obtainable at Dolan Drugs.

NEW! Syntona Tablets

If your rundown condition is due to constipation, you can take Syntona Tablets — a multiple tonic of Herbs and Iron, plus Vitamins B-1 and B-12. Specially developed for run-down conditions due to iron deficiency. Syntona Tablets is and as an aid to digestion and for better nutrition. Ask for Syntona Tablets at Dolan Drugs.

H-5 HYDROCRANE
RENTAL SERVICE
A Hydrocrane can do the job faster — safer — and more economically. Ready to go to work 5 minutes after arriving on the job.

WE OFFER
NEW EQUIPMENT—EXPERIENCED OPERATORS
FULL INSURANCE COVERAGE
We are ready to work anywhere in Canada.
"Here is a motor crane that will save time and money"
FOLEY FOUNDRY
AND MACHINE CO. LTD.
25 Wallbridge Rd. P.O. BOX 594 Belleville— WO 8-6781

• BUSINESS DIRECTORY •

ACCOUNTANTS

[illegible]
Chartered Accountant
[illegible] Campbell Street
Belleville Ontario
WO [illegible]
Jy[illegible]-3m

Accountants
JOHN D. [illegible], C.A.
[illegible] Street
Belleville, Ontario
Phone WO 2-[illegible]
Jy[illegible]-1y

GEO. A. WELCH AND COMPANY
Chartered Accountants
[illegible] Church Street — Belleville
WO 2-[illegible]
W. S. Stone C.A. — R. [illegible], C.A.
[illegible] Campbell - Picton
[illegible]
[illegible]-1y

KENNETH J. [illegible]
Public Accountant
Auditor
[illegible] CAMPBELL STREET
Belleville, Ont.
WO 2-[illegible]
S7-1yr

T. A. MACHOLD
Public Accountant
Auditor
[illegible] FRONT ST.
Belleville, Ontario
WO 2-[illegible]
S7-1yr

ARCHITECTS

WATSON AND [illegible]
Architects
[illegible] Front St. Belleville, Ont.
Mr[illegible]-1y

AUTO PAINTING

AUTO BODY REPAIRS
ROCKER PANELS INSTALLED
RUST OUT SPOTS REPAIRED
24-Hour Service
All Work Guaranteed
WO 2-7633
S27-tf

BOAT REPAIR AND STORAGE

QUINTE MARINE
LAKEFIELD BOATS
[illegible]
M19-tf

BUSES

[illegible]
J[illegible]-1y

CONCRETE

[illegible]
D6-1y

CONSTRUCTION

[illegible]
J. HOUSTON — WO 2-[illegible]

DECORATING

PAINTING, DECORATING, PAPERHANGING AND PLASTERING
GENERAL CLEANING
[illegible]
BERT SMITH

DEAD STOCK SERVICE

[illegible] FOR FARM
Cash for dead and crippled farm stock. $3 — $10, according to size and condition. More for horses. You receive money at time of pick-up, which guarantees satisfaction. Phone long distance and ask for ZEnith 0-6330 - no toll charges.
Dept. of Agriculture
Lic. No. 2[illegible]-C-63
F13-1y

DEAD STOCK SERVICE
Formerly [illegible] — Now Under Management of
TRENT DEAD STOCK REMOVAL
We pay [illegible] per cwt for dead and crippled farm stock over [illegible] lb. According to condition. Small animals removed free.
Phone Collect
Peterborough 74-2-[illegible]
TRENT DEAD STOCK
Lic. No. 1[illegible]-63
A13-1y

DEAD AND DISABLED FARM STOCK WANTED
We pay highest prices from $5 to $22 for animals according to size and condition.
Phone Collect Norwood 639-3887 or Tweed 478-6385
B & D DEADSTOCK SERVICE
[illegible], Prop.
Lic. 363 C-63
O17-3m

DRIVING SCHOOL

Call "EEE" METHOD
DRIVING SCHOOL for
Low, low rates on new automatic and standard cars. Fully insured.
Dual controlled
WO 2-[illegible] Anytime
O23-3m

ELECTRICAL SERVICE

LaBELLE ELECTRIC
are now servicing
TV, radio and electrical appliances
Service As You Want It
at Westgate Plaza
DUNDAS STREET WEST
WO 2-1125
After 6 — WO 2-7583
O12-3m

FLOOR FINISHING

MAUND'S SERVICE
[illegible] PINNACLE STREET
WO 2-9437 — WO 2-0485
Floors Sanded and Finished
Floors cleaned waxed and polished
Window Cleaning Wall Washing
Rentals of floor sanders edgers, scrubbers, and polishers, mopping equipment commercial vacuums, [illegible]

FLOOR FINISHING

EARL DARRAH
Dial WO 2-6073 — 36 Bridge St. East
Sanding Machines and Floor Polishers for Rent.
Expert Installation on Mastic Rubber Tile and Marboleum Floors
— Free Estimates —
My24-1y

FLOORS AND WALLS

PIDUTTI - FABRI LTD.
Tile and Terrazzo Contractors
Glazed and Ceramic Floor and Wall Tile
Terrazzo Floors — Guaranteed Repairs on Tile and Terrazzo
Repairs on Tile and Terrazzo
Cement finishing a Specialty
Phone WO 2-7633 or WO 2-6[illegible]
L. [illegible] — President — WO 2-[illegible]
Ja3-1y

INSULATION

Now is the Time to Insulate Your Home
Enjoy Year-Round Comfort and Lower Fuel Costs
Free Estimates — Lower Cost
SEALDAIRE INSULATION COMPANY
[illegible] Wilson Street, Peterborough
Riverside 2-0272
"13 years of Insulation Service in Eastern Ontario"
Mr10-1y

LAUNDRY COIN OPERATED

WESTINGHOUSE LAUNDROMAT
Speedy Laundromat Ltd.
60 Station Street at Cannifton Road
A1-tf

MARINE SERVICE

CHARLIE'S MARINE SERVICE
GENERAL REPAIRS
Inboards, Outboards, Lawn Mowers, Small Engines
OMC Factory Trained
Licensed Auto Mechanic
32 SOUTH GEORGE ST
Phone — Shop WO 2-3602
Home WO 2-8479
Formerly With Jack Gover Marine
A15-3m

MIMEOGRAPHING RUBBER STAMPS

THE JAMES TEXTS LIMITED
183-185 Front Street
WO 2-6773
Fast, efficient work covering all needs. Reports Circular Letters Statements Clubs, Lodges, Churches, etc. One day service on all types of Rubber Stamps, Numbering Machines and Supplies.
Ja3-1y

MUSIC SCHOOLS

Private Instruction for Accordion
Representing Hohner
Also Instruction for Guitar, Sax, Trumpet, Baritone Drums, etc.
We Rent Instruments
CHARLIE KAMMER
Musical Supplies
2[illegible] Front Street — Belleville
WO 2-[illegible]
My13-1y

PICTURE FRAMING

PICTURE FRAMES MADE TO ORDER
Fast Reliable Service
T. H. BLAKE
46 Highland Ave.
WO 2-0618
Jy26-3m

PRIVATE INVESTIGATORS

DOMAR INVESTIGATIONS
(Government Licensed and Bonded)
★ Claims Investigations
★ Industrial Undercover
★ Business Investigations
★ Personal Investigations
★ Tracing and Locating
TORONTO:
43 Victoria St. — Tel. 364-8290
OSHAWA:
3½ Simcoe St. S. — Tel. 728-0004
At Your Service
Jy13-4m

RUG AND UPHOLSTERY CLEANERS

WOODSAVES DURACLEAN SERVICES
T.E.M. LAST
Call WO 2-3332
Rug and Upholstery Cleaning
— Free Estimates —
Ag. 30-[illegible]

RUBBER STAMPS

All Kinds of Rubber Stamps
"Custom Made"
"The Way YOU Want It"
24-Hour Service Available at
O'NEIL SALES LIMITED
115 Front Street
SCHWAB'S LTD
222 Front Street
THE JAMES TEXTS LIMITED
179-183 Front Street

SERVICE STATIONS

JIM TEBWORTH'S
TEXACO SERVICE STATION
4[illegible] West Dundas Street
WO 2-6142
Open Every Night & Every Sunday
Lubrication — Gas — Oil — Diesel
Mufflers and Tail Pipes
Minor Repairs
Personalized Service
Guaranteed Workmanship
Ju14-1y

SERVICES

ED JOHNSON
Painting and Paper Hanging
Painting Your New Home?
Consult us for BEST PRICE and FIRST CLASS JOB
Satisfaction Guaranteed
WO 2-6072 between 8 and 12 a.m. or 5 and 10 p.m.
S23-1m

SEPTIC TANKS PUMPED. WO 2-5122 Lorne Rorabeck.
A22-3m

CLARE WINDOW CLEANERS
Floors and Windows
— Since 1930 —
25 Holloway Street — WO 2-[illegible]
"No Fuss No Muss — That's Us"
D13-1y

MALCOLM BROS FLOOR AND window service. Complete housecleaning WO 2-8286 or WO 2-8274
Ju28-1y

TYPEWRITER

THE JAMES TEXTS LIMITED
Prompt and Efficient Repairs on all Makes of Machines.
Typewriters and Adding Machines for Rent.
183-185 Front St Phone WO 2-6773
Ag6-60-1y

TAILORING

BENNY'S TAILOR SHOP
Custom Tailoring, Ladies & Gents Alterations Remodelling
34 YEARS EXPERIENCE
Prop — S. JOHANSEN
Res WO 2-0694
278 FRONT — WO 2-3414
(Above Geen's)
A16-3m

WATER PRESSURE SYSTEM

FOXBORO PUMP CLINIC SALES
Foxboro Sales and Service
Telephone WO 2-6372
S8-3m

VACUUM CLEANER SERVICE

VACUUM CLEANERS
Electrolux Sales and Service
Vacuums and Floor Conditioners
Repairs to All Makes
Office 389 Dufferin Ave.
WO 2-2388
MIKE SHEEHY, Manager
S23-3m

CAMPBELLFORD

Rotarians Hear Talk on Water Pollution

CAMPBELLFORD — Rotarians on Monday heard Ralph Harris, a representative of the Cities Service Oil Company tell them "The dumping of waste into our waters is making open sewers of our rivers and cesspools of our lakes."

Mr. Harris warned the group that the portion of Ontario bordering the Great Lakes and the portion of the province of Quebec bordering on the St. Lawrence River were losing valuable arable land to industry at an alarming rate.

Ontario, he said, contains about 12½ million acres of the total of 20 million acres in Canada. In the past 20 years, one million acres of this land has been lost to farming, and at the present rate, an additional two millian acres will be lost in the next 20 years.

Mr. Harris pointed out the seriousness of the problem by saying that in less than 50 years, a quarter of the productive farm land has been put to other uses and has been lost to farm production.

The area 700 miles long and 50 miles wide between Windsor and Quebec City has 60 per cent of Canada's population — 80 per cent of the country's industrial production, and 44 per cent of the dollar volume of agriculture.

"Perhaps the more important question, other than the loss of land, is the problem of pollution of the waterways, the speaker stated. The decline of water table levels is also a serious threat, he said. The clearing of swamps and the devegetating of forest and bush land has caused serious water run-off. This creates a serious water shortage. Rainfall, he said, is quite adequate, but serious thought should be given to the retaining of swamps and other water holding areas.

"Everyone should be concerned," he said, "with the dumping of waste into streams. All of our boundary waters — the Great Lakes, the St. Mary's River, the St. Clair and Detroit rivers, Lake St. Clair and the Ottawa and St. Lawrence rivers are now polluted. One is immediately inclined to blame governments, municipalities and industries for this condition. All are culpable, but the responsibility should be a federal problem, so that one body would have jurisdiction over all others, and be able to speak with authority in dealing with the United States, which is deeply involved in the problem as it relates to some of our own waterways.

Mr. Harris suggested that a federal board be established to decide all individual area decisions, and that the entire matter of water pollution and conservation be studied at once, in its entirety.

TAXATION INCREASE

From 1939 to 1961, the weight of taxation in Canada increased to 31 per cent of the national income from 21.6 per cent.

(Advertisement)

New formula

SHRINKS PILES

...and does much more!

New M.P.O. with 4 active ingredients not only helps shrink piles — also relieves pressure, itching, pain ... and speeds up healing!

New M.P.O. formula combines these 4 medically-tested ingredients to give you fast, effective relief:

1. a pain-reliever that eases pain, soothes itch;
2. a special ingredient to shrink piles, reduce swelling;
3. an antiseptic to fight infection and help prevent it;
4. lanolin to soften, soothe tender tissues, aid elimination.

M.P.O. helps clear up both external and internal piles—fast! Step by step swelling goes down, piles shrink, pressure is relieved. Bowel movement becomes easier, less strained.

Ask your druggist for stainless, odorless M.P.O. ointment or suppositories. (He will refund your money if you're not totally satisfied)

M.P.O.

They'll Do It Every Time — By Jimmy Hatlo

Mountain View

MOUNTAIN VIEW — Mrs. Jack Smith and Pamella of Trenton spent Sunday with her mother, Mrs. George Neal.

Mrs. Wilfred Poste has returned home after spending two weeks with her daughter, Mrs. Ralph McMurter of Sarnia. Mr. McMurter is convalescing at his home after spending four weeks in hospital following surgery due to injuries received in a car accident.

EUCHRE PARTIES

Community euchre parties are planned for this season in Mountain View School. The first one will be held in the evening of October 29th.

Mr. and Mrs. Douglas Brown and family and Mr. Howard Scott of Centreville spent Sunday with Mr. and Mrs. Gordon Scott and daughters. Mr. and Mrs. Clark Sprung were also guests at the same home.

Mr. and Mrs. Lloyd Spencer have taken up residence in one of the Sprague apartments.

Anniversary services were held at Mountain View United Church on Sunday with a good attendance. Mr. Jack Cooper of the Sidney Charge was guest speaker.

Mr. and Mrs. Ben Anderson were Sunday afternoon callers at the home of Mr. and Mrs. W Davern of Wellington.

Batawa

BATAWA — Mr. Art Duncan was guest speaker at the RCAF Station, Trenton Athletic Association on Saturday evening.

Mr. and Mrs. Vernon Ott of Toronto were weekend guests with Mr. and Mrs. Ralph Armstrong.

Little Miss Pamela Ackerman is confined to her home with the mumps.

Mrs. Milton Edwards visited relatives in Toronto for a few days last week.

Mr. and Mrs. Harry Pearce of Pickering visited Mr. and Mrs. Ralph Armstrong last week.

Mr. and Mrs. J. McClintic of Detroit, Michigan spent Saturday with Mr. and Mrs. L. G. Bedford. They attended the christening of Marjorie Eileen, infant daughter of Mr. and Mrs. L. G. Bedford on Sunday in Batawa United Church.

Mr. and Mrs. Doug. Armstrong of Toronto spent the weekend with the former's parents, Mr. and Mrs. Ralph Armstrong.

PERIODIC PAIN

For fast relief from menstrual pain you can count on help from the 4 active ingredients in DR. CHASE'S PARADOL

BEAVER

DEPENDABLE BEAVER LUMBER

BEAVER LUMBER
COMBINATION ALUMINUM DOORS
Winterseal "Tempo"
Prehung ready to install with screw driver on your door frame. Sensational low price includes everything. Guaranteed quality and Craftsmanship. Full 1" thickness, reinforced corners, interchangeable storm and screen. Size 2'8"x6'8" ... complete only ... 24.66
Larger Sizes $27.50, $7.50 Installed
Extra Strength "Sealmaster" the new 1¼" thickness Aluminum Door only $33.95. Installed $43.95.

BEAVER LUMBER
Champagne Cherry
Light, Bright and Beautiful
A prefinished ¼" woodgrain-ed hardboard with random grooving in a true cherry wood graining. Good decorator color for rec room—goes with any color scheme. 4.10
4'x7' PANEL ... 4'x8' ... $4.75
Delivered in Room Lots of 25 or more sheets. Less than 25 sheets 4'x7' $4.35 and 4'x8' $5.00.

Spacious 16'x20' Car & Half

A LOT OF GARAGE FOR THE MONEY.
Big 16'x20' size gives you room enough for storage or workshop plus ample space for your car. Convenient, separate front entry door, another good feature. Complete materials included; pre-cut studs and rafters, plans and all steel up and over door.
$349. Delivered

PARTITION WALL STUDS
2x4 7 ft. ...... 42c each 2x4 8 ft. ...... 48c each

CEILING & WALL STRAPPING
1x2 .... 1¾c ft. 1x3 .... 2¾c ft.

HARDBOARD
Multi-use 4'x8' sheets. Less than 25 sheets $1.50 each. A sheet 1.45

UNDERLAY
¼"x4'x4' Hardboard. Less than 25 sheets $1.15 each. A sheet 1.10

BEAVER LUMBER
Prefinished Wallboard
ULTRAWALL
Java Teak, Club Walnut, Scandia.
Your choice of three new & exciting woodgrain patterns. Random grooving, easy to install. Sensational new color tones. See this all new sheetrock panelling at Beaver. 3.49
Rec Room lots of 10 sheets or more. 4'x7' panel $3.49 and 4'x8' $3.98. FREE DELIVERY.

Smart, Trim and Practical

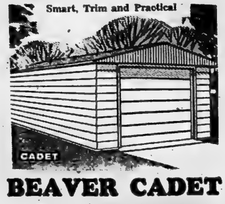

BEAVER CADET
• Easy to Build
• 11'x20' Standard Size
• Pre-cut Studs and rafters
• Free Delivery
• Easy to Follow Plans
• All steel Bonderized Door
• Quality material throughout
• Attractive Design
$229. DELIVERED
BEST VALUE ... SHOP AND COMPARE
NOTHING DOWN—$12 A MONTH

SATINCOTE CEILING TILE
Prefinished a soft satin white in a fire retardant paint. Fast, accurate tongue and groove application. A Beaver Carload Saving.
ANY QUANTITY ONLY
11½c a sq. ft.

ARMSTRONG VINYL FLOOR TILE
Famous EXCELON floor tiles as advertised on TV. Ideal for any room in your home ... all you need is a brush and scissors. New trend colors and patterns for your selection. FREE ESTIMATES.
54 sq. ft. per carton $14.32
10¾c each

QUALITY & SERVICE
BEAVER LUMBER
BELLEVILLE 101 Church St. WO 2-4595
TRENTON 10 Stewart Dr. EX 2-3507

BUY THAT USED CAR NOW AND REALLY SAVE DURING TRUDEAU'S BIG FALL LOT CLEARANCE
A TOTAL OF 75 CARS MUST BE SOLD BEFORE THE END OF THE MONTH
NO REASONABLE OFFER REFUSED
All Types of Financing including our No-Down Payment Plan
FREE BONUS VALUE
Trudeau Motors Limited
Chevrolet - Envoy - Corvair - Chevelle - Oldsmobile - Cadillac - Chevrolet Trucks
"THE USED CAR SHOPPING CENTRE"
31-45 Station Street
Day: WO 8-6767
Night: WO 8-6769
Foxboro Road
Day: WO 8-6767
Night: WO 8-6760

POGO

DENNIS THE MENACE

Astrological Forecasts

By SYDNEY OMARR

For October 25

Aries (Mar. 21 to Apr. 19): Now you have chance to put across program ideas. You can fulfill desires if you move quickly, with confidence. Obstacles easily allayed. Leo individual may be helpful.

Taurus (Apr. 20 to May 20): Bring desires into line with reality. Time to formulate plans, but don't shirk previous responsibilities. Agree to do "your part." Results will be in your favor. Key is co-operation.

Gemini (May 21 to June 21): Surprise opportunity indicated. Circumstances turning to your advantage. Be creative. Take a chance on your abilities. Give romance a chance, too. Good evening for enjoyment.

Cancer (June 22 to July 21): Save time and money now by being thorough. Don't waste time speculating. Situation calls for direct, sure and conservative action. Clear away all details before pausing for relaxation.

Leo (July 22 to Aug. 21): Avoid committing yourself to only one course. Day to exercise caution, judgment. If question is whether to delay or rush . . . delay. Better solution could be forthcoming . . . soon!

Virgo (Aug. 22 to Sept. 22): Your talent for methodical research comes into play. You are able to help associates prepare and plan. Give of your abilities. Gratitude will be shown in substantial manner.

Libra (Sept. 23 to Oct. 22): Good lunar aspect highlights ability to win your way. Especially good for social contacts tonight. You are able to captivate listeners, including members of opposite sex.

Scorpio (Oct. 23 to Nov. 21): Much "power" on your side. Be confident. Avoid needless worry. Financial picture due to brighten. Opportunity will come your way, but it may include added responsibility.

Sagittarius (Nov. 22 to Dec. 21): Be aware, alert, prepared for surprises. No time to hold back. Give your all in form of sharing knowledge. Excellent time for short journeys, visits, reunions.

Capricorn (Dec. 22 to Jan. 20): Time to complete unfinished business! Take initiative in getting action. Read Aries message. Remember . . . experience is best guide. But don't hold back your own original ideas.

Aquarius (Jan. 21 to Feb. 19): Cycle moves up. Spotlight on your abilities, potential. Be at your best. Valuable contacts possible now. Watch personal appearance. Be diplomatic, but firm.

Pisces (Feb. 20 to Mar. 20): Key is expansion and progressive attitude. Steer clear of petty methods or persons. Your knowledge, common sense serve as reliable guide. Don't be "taken in" by smooth talker.

If today is your birthday . . . you are introspective, seriously concerned with the welfare of less fortunate persons.

General Tendencies: Cycle high for Capricorn, Aquarius, Pisces. Special word to Leo: You earn respect if you base statements on experience rather than wishful thinking.

GROWS SOFTWOODS

Commercially valuable softwoods grow on 80 per cent of Canada's vast productive forest land.

THE LITTLE WOMAN

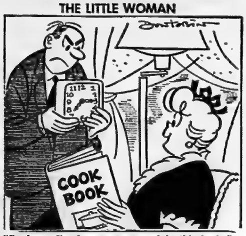

"Goodness, I've been so engrossed in this book I forgot what time it is! Guess we'll have to go out to dinner."

Wooler

WOOLER — Mrs. N. N. Haggarty and Mrs. George Ruttan returned home on Friday evening after spending a few days in New York.

Mr. and Mrs. Harry Hubble of Toronto was a guest of Mrs. S. L. Terrill on Saturday.

Mr. and Mrs. Henry McColl are on a trip to visit her sister in Virginia.

Mr. and Mrs. Elgin McMaster entertained Mrs. Blake Richards and daughter Verna on Tuesday and Wednesday at Demorestville.

Mrs. M. Consul and Mrs. S. L. Terril spent Sunday tea hour with Mrs. Vera Teal.

Miss Cora Valentine spent Sunday with friends in Campbellford.

Mrs. Fred Vanvals and new baby boy returned from Trenton Memorial Hospital on Friday.

Mrs. B. Vansicklin who suffered a bad scalded foot is spending a few weeks with her daughter and family, Mr. and Mrs. Herald Maybee at Stockdale.

Mrs. Wilber McColl, Mrs. Vera Teal, Mrs. G. Harrington and Mrs. George Adams attended the U.C.W. meeting on Friday at Frankford.

ACROSS

1 Captain: Abbr.
5 Drinking vessel.
8 ___ the post: 2 words.
14 Upolu port.
15 Part of a G.I.'s address.
16 Guinea pig's cousin.
17 Hot toddy, for one.
19 Intrude: Slang: 2 words.
20 Cats or goats.
21 Inimical.
22 ___ book.
23 Gondolier's pole.
24 Streets: Abbr.
25 Umbrella part.
27 Military decoration: 2 words.
31 Python.
34 Cowboy's gear.
38 ___ jar, found in Egyptian tombs.
39 Bewitching.
41 The tarsus.
42 "The Guns of ___."
43 Surround.
46 Piece of music.
47 Eastern title.
50 Concealed.
51 Unusually good.
54 King circa 950 B.C.
57 Venezuelan city.
60 Move fast: Colloq.
61 Think about.
62 Take fire.
63 ___' world.
64 Broadway heroine.
65 More fiery.
66 Abbreviation in geometry.
67 Aroma.

DOWN

1 Scene of first miracle.
2 "See ___ and pick up...:" 2 words.
3 Cash depository of a sort: 2 words.
4 Lake discovered by John Fremont.
5 ___ and cheese.
6 Javanese tree.
7 Political party.
8 Site of Punjab University.
9 Ids' relatives.
10 Stronghold.
11 African port.
12 At an angle.
13 Prongs.
18 Refrain syllable.
21 Henry V.
23 Orel's river.
25 Biblical term of reproach.
26 ___ instant (quickly): 2 words.
28 General's aide: Abbr.
29 Seaweed.
30 Carnival.
32 Old King ___.
33 Unfold.
35 Record of a sort: 2 words.
36 Yemen capital.
37 First name in fashions.
39 College degrees.
40 Did a problem in calculation.
42 Land of ___.
44 Wrath.
45 Author Yutang.
47 Up and about.
48 Rocky ravine.
49 Finnish island group.
52 Hero of "Exodus."
53 Proportion.
55 Poet of the year one.
56 Portion (out).
57 Solid figure.
58 Vapor: Prefix.
59 Dry up.
61 "Le ___ d'Or."

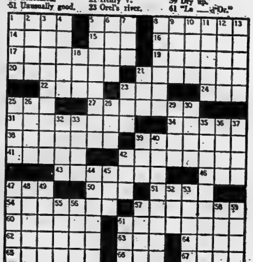

? ? ? ? ? ? ? ? ? ? ?

THE HOT CORNER

PLAYTIME SPECIALS

For Boys and Girls of All Ages
Low Priced — High Quality

BOWLING SHOES

Suitable for either the Beginner or the Pro. sturdily constructed with leather uppers. Pliable leather soles and hard rubber heels.

Men's Sizes 6-12 ...... $3.98
Ladies' Sizes 4-9 ...... $3.79

BOWLING BAG—holds 1 pr. of shoes 95c
Kiddies' Tiger EXPRESS WAGONS $1.79
FOOTBALLS, Official Size $2.49
Youth's Rugby & Football Helmets $3.98
TABLE TENNIS SETS — four bat set complete with mesh net, screw on metal brackets and three regulation balls $3.69

USE YOUR CREDIT "CHARGE IT"
NO MONEY DOWN Interest free 30 day charge accounts. Up to 20 months to pay.

EXTRA! 5% CASH and CARRY BONUS COUPONS

CANADIAN TIRE
ASSOCIATE STORE

EASY TERMS

Corner Coleman & Harriet Streets
DON HILL LTD., DIAL WO 2-5761

JOHNNY HAZARD

BLONDIE

L'IL ABNER

PENNY

BRINGING UP FATHER

PEANUTS

MARK TRAIL

ARCHIE

BC

A.N.A.F. Weekly News

A bigger and better Hallowe'en Masquerade Dance will be held in the ANAF auditorium on Friday evening, Nov. 1st. It is understood that the entertainment chairman of both the Ladies' Auxiliary and Unit 201 are co-operating to make it one of the best dances of the year. There will be prizes for the various types of costumes, along with spot and door prizes. So let your hair down, Comrades, and make up a party of your friends and join in the mirth. It will be an evening to remember. More details in The Ontario Intelligencer next week.

The Remembrance Day banquet committee have things pretty well under control. A number of distinguished guests have been invited and the Dominion Command President of the ANAF Vets in Canada has been invited as guest speaker. He will address the Comrades and he always has things to say that are well worth while listening to. The Ladies' Auxiliary, bless them, will serve another of their wonderful dinners and entertainment chairman is busy lining up good entertainment for the evening. The tickets will be on sale next week at a cost of $1.50. There are only 100 of them so be sure to get yours early. Any veteran, irregardless of his affiliations, will be able to purchase a ticket while they last. The banquet will be held on Saturday, November 9, in the ANAF auditorium.

The sports chairman states that though the teams may not have won any trophies, they were not disgraced as there had to be playoffs in both darts and cribbage. It just was not their day, though and the teams were just nosed 'out. He and the competitors are unanimous in their tributes to the president, sports chairman and members of the 48th Old Boys' Association for their wonderful hospitality which helped assuage the disappointment felt by the many of returning empty handed. He hopes to be able to have some unit sports competitions in the near future and would welcome suggestions from the members as to what they would like to do.

ENJOYED VISIT

It was reported that the unit's old time secretary, Bert Wells, now hospitalized in Sunnybrook Hospital, was considered well enough to come to the sports meeting and meet and enjoy a visit with his old comrades. The members were very glad to see him and he told them that he was getting wonderful treatment at the hospital and expects to be able to return to his home in about a month but he will have to continue as an out-patient and return periodically to Sunnybrook for treatments. He still will be glad to get cards and letters from the members as he says he really misses the old gang and although correspondence is a poor substitute for the comradeship he has been used to it still makes him grateful to think he is not entirely forgotten. Here is his address again, 3 B West, Sunnybrook Hospital, Toronto 12, so spare a few moments to drop him a line. Comrade Brenton remains about the same and Comrade MacKay is still not too good. Both are still in the Belleville General Hospital while "Warpy" O'Brien remains in the Kingston General Hospital and is hoping to get well enough to return home soon.

PLEASANT DUTY

Two very pleasant duties were performed over the week-end. On Friday evening Pres. Cecil C. Brown presented the ANAF annual bursary, presented to the son or daughter of a former veteran who is continuing further education, for high standing in grade 13, to Miss Nancy Knowlton of the Quinte Secondary School.

On Saturday evening 1st Vice-President Bill Morrison had the honor of performing the same agreeable task of presenting the bursary to Charles Steele of the Moira Secondary School. Both students were congratulated and best success for their continued success in their further education.

FEW IN NUMBERS

A disquieting piece of news has been received from Ottawa that interests opposed to the Centennial project of the proposed new memorial building to house the Books of Remembrance for those who gave their lives in the South African and Nile campaigns, World War II and the Korean conflict is being postponed indefinitely. While the first mentioned campaign veterans are very few in numbers now, there still are plenty of veterans of the later wars who should be able to voice a very strong protest at what could be considered an indignity to those comrades who gave their all in protecting the freedom of this great country of ours. It had been approved and recommended by both the present government and its predecessor, although there was always a minority who disapproved of the scheme. Now it appears that the project is in danger of being, if not cancelled, at least very much delayed. So all who are interested, which should be the vast majority of Canadians, should contact their local member of Parliament and request him to voice their protests at any suggestion that this very forthwhile plan should in any way be interfered with or delayed in any manner whatsoever.

This is all for this week, hoping that the above item will cause the members to give it serious thought and act accordingly.

Nevada Strips Sinatra of Gaming Rights

CARSON CITY, Nev. (AP)—Nevada authorities stripped Frank Sinatra of all his gaming licenses Tuesday but said he would be given until next spring to divest himself of his $3,000,000 interest in the Cal-Neva Lodge on the north shore of Lake Tahoe.

The commissioner took away Sinatra's state gaming licences at its meeting earlier in the day and approved the immediate sale of his $391,000 interest in the Sands Hotel-Casino in Las Vegas.

Sinatara's nine-per-cent interest in the Sands is being purchased by the Sands Corporation. Escrow will be closed on the deal by Jan. 3.

Sinatra's licence at the Cal-Neva also was revoked by the commission but the singer was allowed to retain his $500,000 half-interest in the gaming operation and his $2,000,000 interest in the real property there until he could find a buyer acceptable to the gaming commission.

Sinatra got into trouble with Nevada gaming authorities when he played host to Chicago underworld character Sam (Mooney) Giancca at the Cal-Neva in mid-July.

The gaming authorities issued a complaint to the commission giving Sinatra until Oct. 7 to answer. Instead of filing a notice of defence, Sinatra asked the commission to terminate all of his Nevada gambling licences.

Melrose

MELROSE—A number of ladies attended the bazaar and tea at the Hastings County Home on Wednesday afternoon. Mrs. L. Gnaedinger and Mrs. R. McMechan assisted by serving at the tea tables.

Six members of the Melrose U.C. Women attended the fall Regional Rally at Foxboro on Thursday last. Mrs. Arthur English acted on the courtesy committee and extended an invitation for the meeting to be held at Melrose next fall.

50TH ANNIVERSARY

Mr. and Mrs. Clayton Osborn attended the 50th wedding anniversary party held at Dawson's, Desoronto for Mr. and Mrs. Fred Henderson, recently.

Mr. and Mrs. Elliott Embury visited Mr. and Mrs. Willard Embury, Newburg, on Sunday.

Mr. and Mrs. Mac Lanier and family and Mrs. Ed Lanier spent Sunday with Mr. and Mrs. Fred Wilson, Lake Labs.

Mr. and Mrs. Sherry Denville spent the weekend with relatives in Ottawa.

Mr. and Mrs. Jack English, John and Nancy visited on Sunday with Mrs. Clarence Holmes, Belleville, and attended anniversary services at Holloway Street United Church.

Mr. and Mrs. Wm. McMechan entertained Mr. and Mrs. Russell Macfarlane of Belleville on Sunday following church service at Melrose.

Mr. and Mrs. A. H. Lloyd, Wellington, accompanied Mr. and Mrs. Everett Lloyd, Hillier, to spend Sunday with Mr. and Mrs. Jack McLaren.

Mrs. Raymond Fretts, Napanee, and Mrs. Frank Sherman Belleville, called on Miss Mary McLaren on Monday afternoon.

Mr. Steven, Mrs. Steven and family were guests on Sunday at the home of Mr. and Mrs. Sherman Lazier.

Interested parents attended graduation exercises at Moira Secondary School on Saturday evening.

Miss Barbara Weese, Guelph, spent the weekend at home here and attended graduation.

Mrs. Stirton Badgley is a patient in Belleville General Hospital.

Mr. and Mrs. Clarence Hagerman and Mrs. Sam Sherman were guests at the home of Mr. and Mrs. Percy Ray, Halloway on Tuesday evening. Mrs. Frank Doxtator, Mrs. Roy's mother, was an honored guest at her daughters home as she celebrated her 80th birthday. We extend congratulations to Mrs. Doxtator and best wishes for continued health and happiness.

Mrs. Roy McLaren visited her sister, Miss Phyliss Sills, who is a patient in Kingston General Hospital, following surgery.

NUCLEAR COSTS HIGH

OTTAWA (CP)—Annual cost of storing, handling and guarding nuclear arms in Canada will be about $9,800,000, said a defence department reply Wednesday to a written Commons question.

PROVINCIAL 4-H INTER-CLUB COMPETITIONS — Members of the Prince Edward County Tractor Club were winners in the tractor competition at the Provincial 4-H Club competitions held at Ontario Agricultural College. More than 700 4-H Club members took part in the competition. The winners are seen receiving their trophy from Warren Vincent of Ayr, representing the Ontario Retail Farm Equipment Dealers. From the left, Donald Hudson of Picton, and Ronald Ruston of Belleville.

Roslin

ROSLIN—Thanksgiving Sunday guests at the home of Mr. and Mrs. William Gillespie were Mrs. F. Coulter, Mr. and Mrs. Gordon Heffer and John, of Belleville and Mr. and Mrs. Russell Reid, Monday callers at the same home were Mrs. Florence Ayres of Toronto, and Miss Pat Gillespie of Hamilton.

Mrs. Norman White and baby daughter returned home from Belleville Hospital last week.

Harvest Thanksgiving services were held in St. Paul's Anglican Church on Sunday with services both morning and evening conducted by the rector, the Rev. G. Black.

Frankford

FRANKFORD — Mr. and Mrs. Frank Svoboda of Mildea, Saskatchewan were Sunday afternoon guests with Mr. and Mrs. John Reichert and family.

Congratulations are extended to Mr. and Mrs. George Chapman on the birth of a baby daughter, Saturday, in Trenton Memorial Hospital.

Mr. and Mrs. Gordon Smith and Mr. and Mrs. Charlie Wright of Foxboro spent the weekend on a motor trip around the Great Lakes and through the Eastern States.

Mrs. Earle Baker is spending a few days with Mr. and Mrs. L. Reid and family in Belleville.

BUILD TRAINS

British railway production in 1960 included 122 electric and 1,027 diesel and diesel-electric locomotives.

EATON'S

Start Using Them NOW...

Start Payments Next Year!

"Inglis Superb" Washers and Dryers

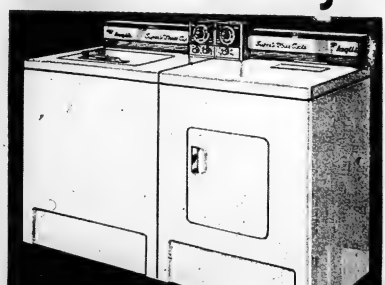

Inglis Washers

3-Cycle Automatic, each

259.95

No Down Payment — 12.62 Monthly With Safe Saver, each 263.95

3-Cycle Two Speed Automatic, each 273.95

With Safe Saver, each 283.95

- Full family-size 12-lb. capacity
- Three washing speeds . . . Regular Delicate, Wash 'n Wear
- Seven fitness, for the cleanest washes ever
- "Magi-Matic" agitator for balanced washing action
- Efficient lint-filter, soap-dispenser
- Automatic bleach
- Adjustable low-medium-high water level control

If desired, NO MONTHLY PAYMENTS on EATON'S Budget Plan UNTIL FEBRUARY, 1964 on purchases of Appliances, Home Furnishings and other Durable Goods.

Inglis Dryers

Automatic Electric, each

159.95

NO DOWN PAYMENT

$10.00 Monthly

- Super-fast, safe drying for all fabrics . . . no "lint spots"
- Four settings . . . High, Wash 'n Wear, Medium, plus air for fluffing
- Automatic "cool down" period, to maintain wrinkling . . . save ironing time
- Up-top lint screen . . . easy to remove and clean
- Manufactured in Canada for Canadians

—EATON'S Basement

Save 2.96 on Berkley Spray-Steam-Dry IRONS

One Week Special Offer!

Reg. 19.95 Special, each 16.99

Large smooth satin plate has IT steam vents. Change to spray, steam or dry. Click it to the right of the thumb. Easy-to-read fabric dial on handle front.

Save 1.96! BERKLEY Electric Carry Pans

Reg. 12.95 Special, each 10.99

A. About 12½" square.—Two-tone finish, cooking guide on handle. Heat-resistant. Removable cord.

Save 2.96! BERKLEY Fan Heaters

Reg. 19.95 Special, each 16.99

B. Thermostatically controlled, to hold the heat you select. Safety shut-off switch. 1,250-watt element.

Electric Kettles

Special, each 6.49

Chromium plated, with 1500-watt element. Automatic shut-off if kettle boils dry.

Automatic Toasters

2-Slice Special, each 12.99

4-Slice Special, each 17.88

Chromium plated with Black "Bakelite" ends. Slide-type lever to select toast-colour. Removable crumb tray.

Rug Shampooers

Special, each 9.88

Complete with 12-oz. can of Shampoo.

Small de Luxe cleans and brightens rugs easily. Trail removes dirt; amount of shampoo at a touch.

—EATON'S Basement

'Hoover' Upright Vacuums

Special, each 62.99

VIKING Electric "Brooms"

Reg. 39.95 Special, each 35.95

VIKING 3-Brush Polishers

Special, each 23.95

Powerful model has 4.0Hi Acts as vacuum cleaner, dusting brush and floor mop without changing attachments. Model 211.

Brings a high lustre to hardwood floors and tile. With snap-on felt polishing pads. Model 2113.

"Rosseau C.F.L. Mark II"

Electric Shavers

Special each 13.99

Features replaceable cutting edges, automatic power cord, 3-way, micro-thin shaving head and "Super Trim" for sideburns, moustaches, etc. Self-lubricating. Rechargeable. Complete in presentation case. —EATON'S Main Floor

You Are Cordially Invited to Attend A Demonstration of

ELECTROHOME ORGANS

TUESDAY, OCT. 29th

8 p.m. to 10 p.m.

At The Store

217 Front Street

Electrohome personnel will be on hand to answer any questions and to demonstrate the latest features in a complete line of 1964 models.

R. E. KUNTZE & SONS LTD.

217 FRONT ST. BELLEVILLE

EATON'S OPEN FRIDAY NIGHT UNTIL 9 – DIAL WO 2-4561

'T. EATON Co. BRANCH STORES

THE WEATHER
Saturday: Sunny with cloudy intervals; continuing very warm. ...Low 50. High 68.

TEMPERATURES
Max. Min.
Today 72. 49
One Year Ago 44 24

Authorized as Second Class Mail Post Office Department Ottawa

BELLEVILLE, ONTARIO, FRIDAY, OCTOBER 25, 1963

7c Per Copy, 40c per Week

The Ontario Intelligencer

SIU SEAMEN MOVING BACK TO SHIPS

Heat, Drought May Continue Another 3 Weeks

Speed up Funnelling Of Water Supplies

BY THE CANADIAN PRESS

A long-range weather outlook indicates that what has been called Ontario's worst drought since 1901 may last more than three weeks.

The outlook by the United States weather bureau extending to mid-November calls for much above normal temperatures and sub-normal precipitation throughout most of eastern North America.

A spokesman for the Dominion weather office in Toronto said that from the data his forecasters can determine there is no end in sight to the eight-week-long drought and heat wave which has seriously hit crops and livestock and has created a dangerous fire hazard in most of the province's forests.

Agriculture Minister William Stewart announced Thursday night that a six-man emergency committee has been set up to speed the funnelling of water supplies to drought-hit areas.

(CONTINUED ON PAGE 7)

The committee, headed by Assistant deputy minister of agriculture W. E. Raitt, meets in Toronto today but is expected to move quickly to establish a special headquarters in London, Ont., hub of the hardest-hit section of the province.

Other committee members are Herb Crown, Director of the Agriculture Rehabilitation Development Act, vice-chairman; Dr. G. K. Martin, representing the department of health, Archie Watt, representing the Water Resources Commission; Robert Carey, representing the Federation of Agriculture and Mel Tibbet, representing the Ontario Farmers' Union.

Mr. Stewart said there had been no discussion of supplying government-owned Avro Arrow engines to subsidies for those farmers hit hardest by the drought. Subsidies would in effect penalize other farmers who had built extensive irrigation facilities, he indicated.

The agriculture minister said his department received offers of aid Thursday from public utilities commissions in London and St. Marys. Both offered to supply water free of charge to help ease their districts.

FARMERS 'SCARED'

Donald Graham, agricultural representative for Brant County said:

(Continued on Page 6)

'Big Lift' Smooth in Peacetime; How Would It Have Gone in War?

FRANKFURT, Germany (AP)—The massive airlift of 15,000 U.S. soldiers across the Atlantic has ended in resounding success. But a nagging question remains unanswered.

How would Operation Big Lift have fared under war conditions?

The last of 225 air force transport planes arrived at the rear guard of the 2nd Armored Division at Sembach Air Base Thursday night.

The elapsed time from the takeoff of the first jet transport from Fort Dix, N.J., to touchdown until the touch down of the tail end troop carrier in Germany was 63 hours and 20 minutes.

This was 36 minutes less than the best time that air force and army leaders had predicted for the transatlantic airlift. It was designed to impress NATO countries—and the Russians—with growing U.S. ability to send large reinforcements overseas quickly.

Except for a handful of plane diversions due to fog, the airlift was virtually perfect.

Weeks of detailed planning paid off as troops flowed to Europe's front line. The airlift crafted off on intricate schedules, set soldiers disembarked in calm order in West Germany and France and rolled off to dray their barracks and other heavy equipment from stockpiles.

As the division's tail rolled across the Atlantic, its head was getting ready to move from West German roads to a manoeuvre area close to East Germany's Iron Curtain border.

Next week, the 2nd Armored will try to repel a mock invasion from the Communist East.

But there were many sceptics, particularly among the West Germans. Some Americans had doubts, too.

Today's Chuckle

Don't be a yes man. When the boss says no, you say no, too.

THE WEATHER

Synopsis: Sunny, dry and very warm weather will continue over most of the province. However, cooler air is moving across the northern regions. Some cloudiness and a few scattered showers accompany the cooler air and this band of weather is expected to spread into central Ontario tonight.

Cancel Frigate Program

OTTAWA (CP)—A navy frigate program announced 18 months ago by the former Conservative government was cancelled Thursday by the Liberal administration.

The keel for the first of the eight frigates was to have been laid in December, 1964. Cancellation of the program came when about $500,000 had been spent on the $452,000,000 operation.

Defence Minister Hellyer indicated in his announcement to the Commons that the government thought the frigates were too costly and militarily unsound.

He added that studies are being carried out to determine the roles and tasks to be assigned to the Canadian navy and the most economical way of implementing them.

Opposition Churchill, former Conservative defence minister, said Mr. Hellyer had torpedoed the navy.

Within minutes of the announcement, Transport Minister Hellyer said he expected the three-year, $110,000,000 program of ship building for the transport department.

Included would be an $18,000,000 icebreaker, two Pacific weather ships, four ferries for the east coast, and 11 coast guard vessels of varying size.

CONVERT DESTROYERS

In another attempt to make up for the shipyard loss of the frigate program, Mr. Hellyer said the six RestIgouche class destroyers would be converted to carry helicopters after sea trials with helicopters by the destroyer Assiniboine are completed this winter.

The seven St. Laurent class destroyers, including the Assiniboine, are already being converted at a cost of about $22,000,000.

Mr. Hellyer said costs were a big factor in cancelling the frigate program. But other factors were also considered.

The frigate designs were designed to pack into one ship an anti-submarine capability, an air defence role, a fleet, and the capacity to carry and land a limited number of troops and light helicopters.

To get all this into one ship, it had become necessary to limit the capabilities of each field, compared with what could be with more specialized ships.

For anti-sub work, Mr. Hellyer said, the general-purpose utilities proved to be ineffective as the latest RCN anti-sub destroyers. These carried big helicopters with built in sensing and weapons-delivery systems. The frigates' light 'copter would be limited.

To provide air protection for the fleet, a new and equipment costing $100,000,000 would have to be provided under the frigate program. The next few years may see improved missiles that cost less in relation to effectiveness.

Want Province To Pay Most Of School Costs

HAMILTON (CP) — A taxation study committee of the Ontario School Trustees and Ratepayers Association Thursday recommended that the Ontario government bear 80 per cent of elementary and secondary education costs in the province.

This was one of three points decided at a meeting of the committee which is seeking ways to ease and equalize the financial burden of education on municipal taxpayers.

Another point the committee broke off discussion with seven points still to consider. They will be reviewed Friday.

One of these is the extension of the school day to a possible 6½ hours. A panel would be set up to prepare boundaries for the new elementary schools.

The committee recommended that the province request additional funds from the federal government to a greater extent than the province now is doing.

Rescue Teams Make Contact With 7 of 50 German Miners

HANNOVER, Germany (Reuters) — Rescue teams drilling down into a flooded West German iron mine at nearby Lengede today broke through to an underground area where they made contact with seven of 39 missing miners.

There was no immediate report on the condition of the seven men, who were trapped Thursday when a torrent of water and mud from a broken reservoir surged through a pit.

No official theory of the cause of the accident has been advanced. But some local residents thought construction of a big highway approach near the reservoir may have weakened its shoreline.

Narrow shafts were being drilled in an effort to locate the men. Four drills were at work, and officials planned to enlarge the shaft in which contacts were located and bring up the men.

The seven men located today were 75 feet underground. It is planned to widen the shaft until it will take a rescue basket in which the men can be hauled to safety.

A statement by the mine owners said many of the men were believed trapped as deep as 130 feet. Drilling in that level "will take some hours," it said.

Meanwhile, the water level in the 330-foot-deep shaft has risen to the 300-foot level.

A stream of heavy trucks was driving up to the pithead with loads of dirt, dumping it into the 65-foot deep crater on the edge of the reservoir where a water broke into the mine.

Rescue workers were trying to block the hole and prevent more water from pouring in. They calculated that 4,000,000 cubic yards already have surged into the shaft.

About 79 miners escaped from the pit before the flood waters to the elevator shaft or slipping through connecting tunnels into a neighboring unused mine.

Production at Giant Ford Plant Crippled by Strike

OAKVILLE (CP) — Production at the giant Ford of Canada plant has been crippled by a wildcat walkout for the second time in two days during peak production of 1964 models.

Day-shift workers threw up picket lines at the Ford plant Thursday and by the time night-shift workers joined them most of the 5,000 production employees were involved.

The two walkouts were linked.

After the men returned from a two-day protest earlier this month over a failure to end long-standing work regulations and other grievances, company officials called in 90 of them for questioning.

Thursday it announced that 20 of the men will be suspended for three days, beginning this Monday, for their part in the Oct. 9-10 walkout.

Edward Bruce, president of Local 707 of the United Auto Workers (CLC), said he pleaded vainly for the men to return to work and was helpless now to end the unauthorized walkout.

He told the union members at a meeting that the company might take disciplinary action and that the union could not prevent it.

Many of the pickets blamed company photographers for observing company officials an idea of who had picketed during the earlier strike.

When three photographers showed on Thursday night, they were chased off and a third was surrounded by angry pickets. Police arrived on the scene and the photographer forced to give them his film, which was subsequently said not to be published, before he was freed.

Phil Lisson, Ford's industrial relations manager here, said the suspensions were handed out because the earlier walkout violated a contract now in force between the union and the company.

He described the first walkout as "shocking and unbelievable" because the collective agreement provides for orderly procedures by which grievances may be resolved or in the last resort taken to arbitration.

The company had sent letters to all employees last May warning that such disciplinary action might follow illegal work stoppages.

P. M. Arrives in Scotland To Challenge for Seat

EDINBURGH (CP)—Sir Alec Douglas-Home, Britain's prime minister, arrived in Scotland today for a challenge by anti-politicians and a television comic for a seat in Parliament.

Douglas-Home is the only prime minister in modern times to be the short of the House of Commons or Lords. To remedy this deficiency he is seeking Commons membership in the Highland district of Kinross and West Perth.

His campaign headquarters—and temporary seat of government—will be the Perthshire home of his friend Andrew Drummond-Moray.

Technicians moved scrambler phones into the ramshackle 19th-century house this morning in order that the new prime minister can keep in touch immediately if he wishes without all Scotland knowing.

Douglas-Home has told local Conservative managers he wants to fight a normal campaign. That calls for some set speeches in village squares and schoolrooms before polling day Nov. 7.

His opponents are more numerous than usual. They are a Labor candidate, Liberal, Independent Conservative, Scottish Nationalist, plus Tommy Rushton, a plump television performer who made his name with a cheerfully irreverent impersonation of Douglas-Home's stricken speech.

Rushton says he's in it to expose the backstairs method by which Douglas-Home was appointed premier, over the rival claims of Richard A. Butler, now foreign secretary. It will of course expose a lot of Rushton, too.

At the 1959 general election, the Conservative MP got 26,215 votes against 16,256 votes against Jo Grimond, the only other candidate.

The prime minister therefore looks to have a racing certainty. The locals dearly love an earl —which Douglas-Home was until he gave up his titles this year but in the absence of a peerage they'll settle happily for a hyphen.

Four Armed Men Believed After Coin Collection

TORONTO (CP)—Four armed men in Halloween masks tied up the wife and son of Samuel Bennett in their Toronto home Thursday night and ransacked the house in search of a coin collection.

They broke off with about $200.

Mr. Bennett had just left to visit his brother when the men forced their way into the house at 8:30 p.m. Mrs. Bennett and her son Franklin, 21.

Police believe they were seeking the Bennetts' brother, not knowing he died in Florida two weeks ago. The brother had died one of his valuable coin collection before he died.

Mr. Bennett, a semi-retired businessman, is a partner in the Westdale Hotel in Hamilton until early this year.

Shipping Begins To Move

By GEORGE FRAJKOR

MONTREAL (CP)—Members of the Seafarers' International Union (Ind.) voted overwhelmingly Thursday night to end their walkout that has tied up inland and coastal shipping since last Saturday.

They voted settlement only after Canadian SIU President Hal Banks assured them that other SIU members attended the union terms, terms that he said had been agreed to by the three-man board of trustees appointed by the federal government to take over five maritime unions.

Within hours of a meeting of 300 SIU members at Montreal, the union's headquarters seaman at Toronto and Thorold, Ont., had voted agreement with them and seamen's meetings at other Canadian ports were expected to do the same today.

The terms, Mr. Banks assured SIU members, are that the seamen will guarantee that the trustees do not interfere with SIU internal affairs; that SIU officers and constitution are not changed; that the trustees not occupy the SIU headquarters building; that the SIU and other unions under trusteeship not be allowed to tamper with SIU members; and that the SIU appoint a liaison officer to work with the trustees.

END WALKOUT

Mr. Banks had no comment after the meeting, but SIU rank-and-file members jubilantly telephoned their ships to announce the end of the walkout and to tell ships' officials companies they'd be back at work as soon as possible. Over 100 ships were forced into idleness by the walkout.

Although in January SIU members left all their ships until all members in SIU ports had voted, union plans to go back to work immediately.

Mr. Banks said after the Montreal meeting he had no comment to make on the trustees but confirmed there had been only about six votes against "whatever we discussed."

He said it would have to be announced "in the proper manner" at a press conference after he had been in touch with Ottawa.

Mr. Banks, sweating and rumpled was mobbed by SIU members as he left the meeting. They cheered loudly as he descended the stairs from the upper floor of the union hall and cried "Good going, chief" as he climbed into his white Cadillac convertible.

ASKS ACCEPT

Members said he recommended to them, in a 1½-hour speech, that they accept the trustees' terms of settlement.

"We'll walk out again if they don't," he said at Hal Banks," said some members emerging from the meeting. "We'll go along with them (the trustees) as long as we get a fair deal. That's all we are mobbed with, we'll wait off the ships again."

The members said Mr. Banks read them a written statement from Labor Minister Maclvor Haliburton following their interference in the SIU constitution.

They said Mr. Banks told them the trusteeship terms "fair and just men, from whom the SIU has nothing to fear" and that he felt the trustees would do a good job."

FREIGHTERS MOVE

Lake freighters began to move almost immediately along the St. Lawrence Seaway after the Montreal vote.

Canada Steamship Lines,

(Continued on Page 6)

FOUR KILLED

ESSEN, Germany (Reuters)—Four West German workmen died in Sunday's Thursday after a 130-foot high section of steel scaffolding collapsed at the Krupp Steel works here. Five other workers were badly injured.

'Urgent Task' Of Trustees Has Been Achieved

Officers of Five Unions Will Retain Their Posts

By ARCH MacKENZIE

OTTAWA (CP)—The "urgent task" of the new federal maritime union trusteeship seemed achieved today as about 2,000 Canadian seamen moved back to strikebound ships.

But the second objective of "close internal study of the Seafarers' International Union of Canada and other unions" is just beginning, the three federal trustees indicated Thursday night.

This scrutiny will cover financial conduct, election of officials, and observance of the union constitutions plus other items while the Canada shipping inquiry report raised in the harsh indictment of the SIU and its president, Hal C. Banks of Montreal.

The investigation may "lead us to a number of conclusions," said the trusteeship chairman, Mr. Justice Victor L. Dryer, in one of his interviews with newsmen at a hard-hitting press conference Thursday night.

Besieged with queries about the trusteeship's next moves, he exercised extreme caution.

REMAIN IN OFFICE

Elected officers of the five trustee-held unions, including the controversial Mr. Banks, will remain in office to handle routine administration "until we decide otherwise," the Vancouver judge said.

The three-man trusteeship was not giving orders for the moment but "we have potential control."

The trusteeship's terms of reference, he emphasized, are laid out by Parliament.

The act provides fines of up to $10,000 plus jail sentences for persons, employers, unions or sailors—who obstruct the trusteeship.

Mr. Justice Dryer said the trustees' "urgent task" was to get striking SIU men back on ships and to that end the trustees had interviewed leaders of five unions Thursday afternoon.

Mr. Banks himself had "promised to co-operate . . . and we believe he will. We also believe it will bear fruit very shortly."

Within minutes, reports came from Montreal, Toronto, Fort William and Thorold that SIU seamen had voted to go back to the ships.

ASSESS IN WRITING

SIU members in Montreal quoted Mr. Banks as saying that assurances were given in writing by the trustees that the SIU would not be raided for membership by the other four unions nor would its bargaining terms be occupied.

Similar votes were expected

(Continued on Page 7)

UN-Haters Mob Adlai Stevenson, Spit on Him, Hit Him With Sign

DALLAS, Tex. (AP) — One anti-UN demonstrator spat on Adlai E. Stevenson, another banged him on the head with a sign and about 100 milled around him in a disorderly pro-test Thursday night.

The two incidents occurred after a United Nations day speech during which Stevenson was hit by two missiles—coins from 1,750 persons jamming the Municipal Auditorium in downtown Dallas. A front row heckler interrupted him at one point.

Police arrested two men in breaking up a brawl that swirled around a car in which Stevenson, the ambassador to the United Nations, left the auditorium.

He appeared startled but unhurt by the blow on his head. Police grabbed a woman carrying the sign.

"Don't arrest her—it could have been an accident," Stevenson said. Then he asked the woman: "What is wrong? Can Adlai Stevenson help you?"

The woman, who later identified herself to reporters as Mrs. Fredericka Vreeland of Dallas, snarled back: "If you don't know what's wrong, I don't know why. Everybody else does."

Stevenson turned and walked back to the platform. 47, told reporters she did not intend to hit him but someone jostled her arm as she pushed her placard close for the ambassador to look.

The sign asked: "Adlai, who elected you?"

Several demonstrators told reporters they were members of a conservative organization called Young Americans for Freedom. Others identified themselves as Cubans in "Alpha 66," a group of revolutionary

Ginny Aims Full Fury At Carolina

CHARLESTON, S.C. (AP) — Hurricane Ginny aimed the full fury of her 85-mile-an-hour winds at the Carolinas today and hurricane warnings were issued from Charleston to Cape Fear, N.C.

Coastal residents were told to take immediate precautions against dangerous winds, destructive tides and heavy flooding.

Hurricane-force winds were expected to start pounding the Charleston area in the afternoon, spreading northward along the coast the rest of the day.

With ample warnings, most residents in low-lying areas already were prepared to evacuate.

At 6 a.m. EDT, when hurricane warnings were issued, Ginny was 100 miles south of Charleston, centred near latitude 31.5 north, longitude 79.7 west.

Gales that whipped out 175

(Continued on Page 6)

Parliament At a Glance

BY THE CANADIAN PRESS

THURSDAY, Oct. 24, 1963

Defence Minister Hellyer announced the government has cancelled the navy's $452,000,000 program to build eight frigates.

Transport Minister McIlraith revealed a $110,000,000 plan to construct 17 vessels including an icebreaker and four ferries.

Opposition Leader Diefenbaker said the announcement is merely continuing the Conservative policy of building up the federal fleet.

NDP Leader Douglas said it was inadequate medication for the wound suffered by shipbuilders in losing the navy frigate job.

Fisheries Minister Robichaud announced a federal-provincial conference of fisheries ministers will open in Ottawa Jan. 30.

FRIDAY, Oct. 25

The Commons meets at 11 a.m. to resume debate on income tax resolutions. The Senate stands adjourned until Tuesday.

Adlai Stevenson, Hit Him With Sign

son said. Then he asked the woman: "What is wrong? Can Adlai Stevenson help you?"

The woman, who later identified herself to reporters as Mrs. Fredericka Vreeland of Dallas, snarled back: "If you don't know what's wrong, I don't know why. Everybody else does."

Stevenson turned and walked back to the platform. 47, told reporters she did not intend to hit him but someone jostled her arm as she pushed her placard close for the ambassador to look.

The sign asked: "Adlai, who elected you?"

Several demonstrators told reporters they were members of a conservative organization called Young Americans for Freedom. Others identified themselves as Cubans in "Alpha 66," a group of revolutionary

Italy Travelling Rocky Road Politically, Economically

By ALLAN JACKS

ROME (AP)—Italy is travelling a rocky road, both politically and economically. A resurgent Communist party is waiting patiently on the sidelines to take advantage of the situation.

For the present the party and its experienced leaders seem content to watch deteriorating conditions and save their big guns—strikes and riots—for the future.

With summer vacations over, the so-called stop-gap government of Premier Giuseppe Leone has announced a semi-austerity program providing for cutbacks in government spending, reduction of imports, higher taxes on luxury items and other measures.

In announcing the program the government warned that the economy was showing "symptoms of imbalance which, if not offset, could compromise the continuity of the development of the economy."

POLITICS CONFUSED

Italian politics was left in a turmoil by the 14-month, left-leaning government of Amintore Fanfani. The government was defeated last April in an election in which the Communists made an astonishing showing.

The Reds polled 25 per cent of the vote. Fanfani's Christian Democrats, who have governed Italy since the Second World War and could once count on half the votes, polled only 38 per cent. The rest of the ballots were split among six other parties.

During the same 14 months Italy's economic boom began to falter. Prices have been spiraling for months.

Some Italians, and foreign observers, blame circumstances as much as Fanfani for these price rises and other problems. Full employment, for the first time in Italy's history, and general prosperity have had inflationary effects.

Whatever the cause, politicians have been debating the merits and demerits of Fanfani's experimental "opening to the left," the ideological formula under which he ran the government with the support of the country's bright pink Socialist Party.

BLAME FANFANI

The formula in general and Fanfani's nationalization of the power industry in particular are widely blamed both for inflation and for a stock market dive that cut values of Italian stocks by 37 per cent since Fanfani took office.

The Leone government was formed as a post-election "stopgap" to handle routine business until various parties, particularly the Christian Democrats and Socialists, could settle internal disputes and form some sort of working coalition.

Five months after the elections, the internal disputes are no nearer solution and efforts to resolve them are exhausting politicians who should be attending to national rather than party problems.

There appear to be only two possible solutions to the political crisis—new elections or a reopening to the left, a new coalition government with Socialist support or participation.

Elections might result in further Communist gains at the polls and are considered unlikely.

The most usual prediction: A reopening to the left—but without Fanfani.

Lingham Lake Reservoir May Have to Be Closed

Unless fall rains are received soon over the Moira River watershed, flow from the Lingham Lake reservoir, 20 miles north of Madoc may have to be closed off completely.

Since late summer flow through the control dam at Lingham Lake has been set at 45 cubic feet per second minute, but lake level has now been reduced so drastically that it may be necessary to cut flow completely to assure against winter freezing of fish.

Mr. Graham Bell, chairman of the water control advisory committee of the Moira Authority, said he visited the lake on Thursday and reported the lake level at the dam was down to 12½ feet.

To reduce the outflow he closed the gate valve to allow only 12 cubic feet of water per second.

REDUCE DOWN FLOW

This will materially reduce the down river flow below the dam and will affect the operation of the grist mill at Queensboro which relies to a great extent on waterpower.

Mr. Bell said that when the lake drops one more foot the outflow will have to be cut completely to guard against winter kill of fish.

In order to compensate for the reduced flow from Lingham Lake, Mr. Bell said Jim Taylor, district forester at Tweed will be approached to see if it is possible to open the dam at the foot of Skootamatta Lake.

Lack of rain throughout the district has made the woods north of Madoc tinder dry according to Mr. Bell. The dry leaves put the woods in a potentially dangerous condition with respect to forest fires, he said.

AWARD TO OLIVIER

LONDON (CP) — The Dutch recording industry has awarded a silver memento to Sir Laurence Olivier for his long-playing disc of extracts from the Old Testament.

MARION'S LUNCH
440 BLEECKER AVENUE
NOW OPEN
24 HOURS A DAY
MEALS AND SANDWICHES
OPERATED BY MARION SPICE

TEGRIN
NEW HELP FOR PSORIASIS
- Works to Remove Scales
- Speeds Healing . . . Relieves Itch
- Helps Prevent Scale Formation
- No Stain or Odor
3.27
Geen DIAL WO. 2-4087
PRESCRIPTIONS
Drugs Limited FREE DELIVERY
FREE DELIVERY 'TIL 9 O'CLOCK

Chamber Declines To Sponsor Course

Belleville Chamber of Commerce yesterday turned town a request from the Department of Education that the Chamber sponsor a series of lectures on business management, retailing and use of business records. A letter from the Department suggested the courses might be held in the city before the end of the year, if the Chamber was willing to co-operate.

The lectures would conflict though, with a ten-week management course being planned by the Junior Chamber of Commerce, to begin during January, and with other courses in operation or planned by the Jaycees. Because of the conflict, the Department's letter will be turned over to the Junior Chamber for consideration, the Chamber of Commerce directors decided.

P. R. Workshop For Red Cross Opens in City

Delegates representing the Ontario Division of the Canadian Red Cross Society met in the Prince Edward Suite of the Hotel Quinte this morning for their annual Eastern Ontario Regional Public Relations Workshop.

The workshop opened with a problem solving session in which the delegates present, were given several listed problems, on which they held five minutes discussion periods and attempting to come up with a solution to overcome these obstacles.

The workshop was chaired by Captain E. C. Hopkins, chairman of Public Relations Committee, Ontario Division, Toronto.

Guest speaker Phil Stone, executive vice-president of Radio Station CHUM, Toronto, who gave an outline of what the news media were looking for and how members of the Canadian Red Cross Society could help radio, newspaper and television get across to the public what their local red cross organization was doing within the community.

Mr. Stone was introduced by president of the local Red Cross Society, Newton Thompson, and thanked by the local public relations chairman, Gordon Anderson.

The workshop was to continue following the noon hour recess at which time campaign chairman Clive Tisdale of Toronto was to address the group.

Door-to-Door Sale Cancelled By Jaycees

Belleville Junior Chamber of Commerce cancelled plans, yesterday, for a door-to-door sale of Christmas tree lights, planned to begin Nov. 15. The sale, planned tentatively last week, was to have raised money for Jaycee projects in the city.

Discussing the plans yesterday, the Belleville Chamber of Commerce directors agreed the planned campaign would be detrimental to local merchants who had already ordered stock for the Christmas season. It was not part of the Chamber of Commerce program, or of the Jaycees' program, the directors decided to compete with private business.

A motion proposed by Walter Elliott and passed by the directors commended the Jaycees' initiative, but disagreed with the proposed sale and asked the Jaycees to reconsider their plans.

At a meeting later in the afternoon, the Jaycees' executive agreed to scrap plans for the sale, and operate a turkey shoot instead. Plans for the turkey shoot have not been made, but the event will probably be held in late November, according to Jaycee spokesman, Don Burr.

Two Women Slightly Hurt At Marysville

Two women were injured when two cars collided at the intersection of highways 401 and 2 at Marysville at noon today.

Names of the injured were not known up to press time.

A funeral director, en route to Toronto in an ambulance, rushed the two women to Belleville General Hospital.

Chamber Directors Feel Industrial Commission Should Pay More for Service

Four hundred dollars a month is not enough to cover the Belleville Industrial Commission's share of the cost of running the Belleville Chamber of Commerce office, the Chamber directors decided yesterday. The Chamber office has been handling Industrial Commission business, and the Chamber of Commerce manager has been spending, according to the Chamber, more than half his time on Industrial Commission work. The Chamber agrees that the Industrial Commission duties should have first call on the Chamber manager's time, but the directors feel the Industrial Commission should pay more for the service.

The discussion yesterday was a continuation of a wrangle that began more than a year ago. Yesterday, it continued over the City Manager's report on the combined duties of the office.

NO ACTION TAKEN

No action will be taken yet on the report though, until after the civic elections planned for December. The Chamber wants to wait for the new city council, because of the possibility that it would disapprove moves approved now, by the present council.

Another possibility being considered is that the new assessment may, according to the city manager, provide the Industrial Commission with a budget increase of up to $4,000 which would give the Commission a total budget of about $16,000. This is dependent on Council's approval.

LEASE RUNNING OUT

The Chamber also discussed the factor that the lease on the Chamber office, rented at $125 a month, will be running out next May. Considering the possibility of an increase in the rent at that time, the Chamber discussed purchase of its own property for offices.

Final decision on the City Manager's report: that the Industrial Commission had been the first to ask for it, and that the Industrial Commission should be the first to comment on it. The Chamber directors put it aside for consideration at a later meeting.

Trenton News

By EULA GOSLING — EX 2-3333

Ladies' Ontario Tankard Playdowns for Trenton

TRENTON — The Trenton Country Club will be the host club for the Ladies' Ontario Tankard divisional curling playdowns next spring. The announcement was made by Mrs. Ruth Steevie, chairman of the Draw and Bonspiel Committee of the Trenton ladies' section at a meeting this week in Trenton.

This is a signal honor for the Trenton club, as the host club is picked on a request basis and many clubs vie for the privilege. The event will be held on Feb. 3 and 4 and, if necessary, Feb. 5.

Mrs. Steevie said also that the Steenburg Trophy Bonspiel would be held on Feb. 17 and 18. This event is considered the highlight in local circles.

This week's meeting was the first of the season and new members were welcomed by the ladies' section president, Mrs. Beth Dunfield, at a get-acquainted party, which preceded the regular business meeting.

Mrs. Constance Chambers told the ladies of the summer activity of her committee, which included redecorating and renovating the ladies' locker room at the clubhouse. Money for this project was supplied by the ladies' golf section and the curlers.

League play in the ladies' section will start on Nov. 11 but there will be a get-acquainted bonspiel on Saturday, Nov. 9.

On Saturday, Nov. 23, an inter-club Business Girls' Bonspiel will be held and on Monday, Nov. 25 there will be a Seven-Year Filly Bonspiel.

WILL ASSIST SCOUT

Carrying Place, the community with a heart, has taken the troubles of its Scout Master, Scott Anderson, on its shoulders and is sponsoring a dance and community shower in the village hall this Saturday night. Those who attend are asked to bring clothing, linens, kitchenware or groceries and these will be given to the Andersons who lost "everything," in a fire last Tuesday.

"Come and bring a neighbor," says the dance committee.

Airmen Still Leading in Dart League

TRENTON — Airmen are still leading the Trenton Dart League with 33 points. Bar Flys are second with 27.

Scoring last night was as follows:

Ted's Antennas 4; Bar Flys 7; Bear Cats 2; One Half Hundred 9; Hasty Peers Toppers 5; Glen Miller 6; Airmen 8; Hasty Pees 3; Sgts. Mess 8; Erie 3.

Last night, Tom Coolen of Airmen and Bill Frauts of Erie scored 140.

Roman Pickpockets Reaping Harvest From Visiting Bishops

ROME (AP)—The "borsaioli" of Rome would be hurt if anything should come of a Brazilian prelate's suggestion that Roman Catholic bishops give up their rings and crosses.

A borsaioli is a pickpocket, and these Italian thieves have been doing their best to find loose-fitting episcopal rings, and pectoral crosses weakly connected to chains, among the 2,300 prelates attending the Vatican ecumenical council.

While no official figures are available, at least a dozen rings and crosses have been stolen.

"I go around with one hand against my chest and the other in my pocket," said an African bishop.

OPPOSES TITLES

Auxiliary Archbishop Helder Pessoa Camara of Rio de Janeiro has said the Catholic hierarchy would do well to rid itself of expensive rings, crosses, limousines, and titles of "eminence" (for a cardinal) and "excellency" (for an archbishop or bishop). Nothing does more to separate the clergy from the people—especially the poor—than signs of opulence, he said.

Rome's borsaioli operate with a different motivation, but their goal is identical—separating the bishops from their crosses and rings.

One trick is to stop a bishop in a crowd, take his right hand and murmur "sua eccellenza" (your excellency) while kissing the bishop's ring in homage.

If the ring is loose, it can disappear before the prelate realizes it is gone.

Episcopal rings and crosses vary in value from a few dollars to several hundred.

CANADIAN ACTRESS

Canadian actress Kate Reid will appear opposite Jason Robards Jr. in Abe Lincoln in Illinois, Feb. 5 on NBC television.

ANYWHERE! ANYTIME!
Phone
CENTRAL
RADIO TAXI
WO 2-5353
for
Prompt Efficient
Taxi Service

Obituaries

MRS. MURDOCK C. CUMMINGS

Many friends in this city, where she had resided for the past fifty years, will learn with deep regret of the sudden death of Mrs. Murdock C. Cummings, which occurred Thursday at the Belleville General Hospital.

The late Mrs. Cummings, whose maiden name was Gladys Ibey, was born at Glen Miller, a daughter of the late Mr. and Mrs. Hiram Ibey. She resided in Stirling before moving to Belleville in 1913.

Her husband, Murdock, predeceased her in 1961. There are no children. Surviving to mourn her loss is one sister, Miss Flossie Ibey of Belleville.

Mrs. Cummings was a member of Tabernacle United Church and of the Comrade Club of that church.

The funeral will be held on Monday with burial at Stirling.

MRS. CLAYTON (VIOLET) FRECHETTE

The funeral of Mrs. Clayton Frechette was held this morning from the Funeral Residence of George F. O'Brien with Rev. P. G. McAvoy celebrating Requiem Mass at St. Michael's Church. Rev. P. Doyle said the prayers at St. James' Cemetery.

The bearers were Kenneth Blaind, Floyd and Harold Cooney and William, James and Thomas Lynch.

Industrial Management Club Meets

L. M. Cuddy, vice-president and managing director of Smith Manufacturing, a subsidiary of Allied Chemical Canada Ltd., was the speaker at the October meeting of the Quinte Chaper, Industrial Management Club of Canada.

The meeting was held at the Tweedsmuir Hotel in Tweed, on Tuesday. There were approximately eighty members and guests in attendance. All arrangements were made by the staff of the Allied Chemical Works of Sulphide and an excellent program was presented.

T. Hughes of Tweed, was introduced by the chairman, Mr. S. Courneyea. Mr. Hughes welcomed the club.

Mr. L. M. Cuddy was introduced by Mr. H. Knapp, manager of the Sulphide Works of the Allied Chemical Co.

FOREMEN IMPORTANT

Mr. Cuddy's subject was "The Foreman and Profit Improvement." He said that foremen play one of the vital roles in management, and he thought they could do a better job than they are at present. There must be technical skill but this is only one of the facets. There must be recognition by management in order to generate all the potential in the supervisor. The old method of selecting the best tradesman as supervisor and promoting without training is outdated. Modern industry has developed staff functions to assist the foreman in his job.

Direction of activity is one of the most difficult jobs. The most important single task is to plan ahead. Budgeting a department is important. A foreman who believes in this is an asset to his company. Once aware of cost he is able to put into effect cost reduction. Expense, overtime, waste — all have to be closely watched. Machines have to be in order to produce a top flight product. Good house-keeping is very important. A good look at ourselves is a necessity; keep an open mind to everything that faces us in every way. There are no limits to what a foreman can do if he plans ahead.

Stainless Steel
Razor
Blades
Gillette ...... 6 for 89c
Personna .... 5 for 79c
Schick .... 5 for 79c
Wilkinson .. 5 for 69c
(SUPPLY LIMITED)
SCHRYVER'S
PHARMACY
214 Front St. WO 8-9122

DEATHS

TAYLOR, Clara M. — At Trenton Memorial Hospital on Thursday evening, October 24th, 1963, Clara M. Taylor, wife of the late Samuel B. W. Taylor, beloved mother of Florence (Mrs. Vaughn Moore), of Sudbury, Edward A. of Westerville, Ohio, Wilbert of Trenton, Charles N. of Chibougamau, Quebec, and Frederick J. (Jack), chief of Police, Trenton. Sister of Mary, Della and Elmer of Calabogie, age 78 years.

Friends are invited to call at the Weaver Funeral Home, Trenton from Saturday evening. Service will be held in St. George's Church, Trenton on Monday, October 28, at 2 p.m.

Interment, St. George's Cemetery.

(Donations to St. George's Church memorial fund c/o Reverend Canon K. F. Blackford or the Children's Aid Society, Belleville, will be appreciated by the family.) O25-21

CUMMINGS, Mrs. Murdock C. Cummings — Suddenly at the Belleville General Hospital, Thursday, October 24, 1963, Gladys Ibey, wife of the late Murdock C. Cummings, 30 Grove Street. Dear sister of Miss Flossie Ibey.

Resting at the Grant Funeral Home, 68 North Front Street. Funeral service Monday, October 28th, at 2 p.m. Reverend Murdock C. McFarlane officiating.

Interment, Stirling Cemetery. O25-21

DAVIS, Arthur Davis — 104 Avondale Road passed away Wednesday, October 23rd, 1963, in the Belleville General Hospital, in his 73th year.

Resting at the Thompson Funeral Chapel, 38 Everett Street. Funeral service on Saturday, October 26th at 2 p.m. Reverend R. G. Fleming officiating.

Interment, Belleville Cemetery. O24-21

IN MEMORIAM

MASTERSON — In loving memory of a dear mother, Marjorie Irene Masterson, who passed away October 25, 1959.

Dear mother, you are not forgotten,
Though on earth you are no more,
Still in memory you are with me,
As you always were before.

—Sadly missed by daughter Dorothy, son-in-law Robert and grandson Robert.

MASTERSON — In loving memory of a dear mother, Marjorie Irene Masterson, who passed away October 25, 1959.

I have lost my soul's companion,
A life linked with my own;
And day by day I miss her more,
As I walk through life alone.

—Lovingly remembered by daughter Mary, son-in-law William and grandchildren.

MASTERSON — In loving memory of a dear mother, Marjorie Masterson who passed away four years ago, October 25th, 1959.

Little did we think that morn,
The sorrow the day would bring,
The blow was hard, the shock severe,
To lose the one we loved so dear.
To know we never said goodbye,
Will always bring regrets,
But the hearts who loved you dearly,
Are the ones who never forget.

—Sadly missed by son George, daughter-in-law Ila and grandchildren.

EDWARDS — In loving memory of a dear husband and father, Al Edwards, who passed away October 25, 1961.

There's always a lonely heartache,
Sometimes a silent tear,
But we have precious memories,
Of the days when you were here.

—Ever remembered by wife Edith and family.

MASTERSON — In fond and loving memory of our dear sister Marjorie who went to rest October 25, 1959.

In a quiet hillside graveyard,
Where the breezes gently blow,
Lies the one we loved so dearly,
That we lost four years ago.
She left behind our aching hearts,
That loved her most sincere,
We never did, we never will,
Forget you Marjorie dear.

—Sadly missed and always remembered by sisters and brothers, Helen, Edna, George and Clifford and families.

BIRTHS

WILSON—Mr. and Mrs. Murray Wilson (nee Kelly) wish to announce the birth of a third son, Barrie Edgar, on Monday, October 21, 1963 at Belleville General Hospital. A brother for Stephen, Murray and Laurie John. Weight 8 lbs., 9 ozs.

EMERSON — John and Carolyn Emerson are proud to announce the arrival of their son, Stewart John, on Friday, October 25, 1963 at Belleville General Hospital. Weight 8 lbs., 10½ ozs.

LEBLANC — Mr. and Mrs. Maurice LeBlanc (nee June Thompson) Bathurst, New Brunswick, are happy to announce the birth of a son, Mark Andrew on Saturday, October 5, 1963. Weight 7 lbs. 3½ ozs.

PANELS COMMISSIONED

STRATFORD - ON - AVON, England (CP) — Engraved glass panels depicting characters from Shakespeare's plays have been commissioned for the £165,000 Shakespeare centre being built here.

Elijah
ORATORIA
By Mendelssohn
BELLEVILLE CHORAL SOCIETY
assisted by
CHILDREN'S ANTIPHONAL CHOIR
Bridge St. United Church
Monday, Nov. 25th
8.15 P.M.

Prince Matchabelli
Presents
golden autumn
- Last year this was their most popular fragrance.
- Available in Skin Perfume, Colognes and Powders.
- Limited Stock
DUFF'S DRUGS
"Your Friendly Store"
WO 2-7323 Free Delivery
Open Tonight 'til 9

DESIRABLE 2nd. FLOOR FRONT
Office Space Overlooking the River
IN THE TRUDEAU MOTOR BUILDING
Large area. Can be subdivided to suit tenants. Available immediately. Apply:
TRUDEAU MOTORS LIMITED 31 STATION STREET

CHECK YOUR OVERSEAS
CHRISTMAS LISTS
Laura Secord
Suggests Shipping
- ASSORTED CHOCOLATES
- MINIATURE CHOCOLATES
- GUERNSEY WAFERS
- CHOCOLATE HAZEL NUTS
- CHOCOLATE ALMONDS AND RAISINS
- FROSTED MINTS
- FUDGE AND NUT ROLLS AND MEDALLIONS
KEEP LAURA SECORD CANDIES IN MIND FOR YOUR CHRISTMAS GIFTS
DOLAN THE DRUGGIST
WO 2-3406 FREE MOTOR DELIVERY
OPEN TONIGHT 'TIL 9 O'CLOCK

Gunner M. V. 'Moon' Mullin of Belleville, was one of 42 candidates to graduate from a pre-junior non-commissioned officers' course held recently at Fort Osborne Barracks, Winnipeg. He, is stationed with the 2nd Regiment, Royal Canadian Horse Artillery, a Winnipeg based field unit. The qualifications make Gnr. Mullin eligible to attend a more advanced NCO course, a basic requirement for promotion in the Army. He is the son of Mr. and Mrs. William Mullin, 480 Sidney Street, Belleville.

(National Defence Photo)

Want Lookout Over Island

The question of ownership of a patch of land beside the "Devil's Elbow" on Dundas St. W. was raised yesterday by Belleville Chamber of Commerce directors. J. D. Tennant was brought up the suggestion that if the city owns, or can obtain, the land, it would make an ideal location for a look-out, for tourists, over Zwick's Island and the Bay of Quinte.

The suggestion followed mention of Belleville hotelman Ernest Kackell's hopes for a "Historian Village" on the island park. Mr. Templeman suggested the site, whether the village idea goes through or not, as "a place where you can stop off and see something."

A letter, asking about ownership of the land and suggesting the boulevard idea will be sent to city council, the directors decided.

SHIPMENTS INCREASE

Shipments of iron castings, pipe and fittings rose in August to 45,919 tons from 45,615 in the same month last year, the dominion bureau of statistics said Thursday. In the January-August period shipments also were up slightly at 367,064 tons compared with 366,570 a year earlier.

Coming Events

EUCHRE IN MOORE HALL, 344 Front St., on Saturday, October 26, 8 o'clock. Everyone welcome. OSS-3t

BELLEVILLE COMMUNITY CONcert Association presents the first concert of the season on Sunday, October 26 at 8.30 p.m. in the McGIVE Collegiate Auditorium. Featured will be the renowned group of male singers The De Paur Chorus. OSS-3t

HOLLOWAY STREET UNITED Church annual Bazaar at the church, Wednesday, October 30, 2 to 5 p.m. Admission 25c. OSS-3p

STONE UNITED CHURCH WOMen's Bazaar and Tea in the Church Hall, north of Bridge, Wednesday, October 30, 2 to 5 p.m. Admission 25c.

CANNIFTON UNITED CHURCH Anniversary Services, November 3 at 11 and 7.30 o'clock. Every, one welcome. OSS-2t

BRIDGE STREET U.C.W. Annual Tea and Sale of Work Saturday, November 30, 1963, 2.30 to 5.30 in Sunday School Rooms. Nursery provided. Admission 25c. OSS-3t

HALLOWEEN DANCE AT Orange Hall, Shannonville, Friday, October 25 at 9 til 12. Admission $1. Prizes. OSS-2t

RESERVE WEDNESDAY, NOVember 6 for Bridge Street United Church, ADTS Men's Club, Annual Turkey Dinner, 6.30 p.m. Admission $1.50. OSS-3t

TURKEY SUPPER AND BAZAAR in aid of Our Lady of Mercy Church Basement, at Legion Hall, Sunday, October 27. Supper served from 5 p.m. $1.25-12c. Other varied attractions. Everyone welcome. OSS-2t

SOCIAL EVENING, EVERY FRIday, Orange Hall, Church Street, 8 p.m. sharp. Special prize. Jackpot. Admission 25c. Extra prizes in turn. J17-tf-D-2-tf

EVERY WEDNESDAY EVENING Euchre 219 Front Street. 8.30 p.m. sharp. Extra big prizes. Jackpot. Admission 25 cents. Big-goal. A23-tf-D-2-tf

EVERY SATURDAY EVENING at Knights of Columbus Hall, southside Holy Cross Church, Saturday night, 8 p.m. Good prizes. Door admission. A26-tf-2-tf

HALLOWEEN PARTY, EUCHRE and Masquerade Dance, Marysville Hall, Friday, October 25, Euchre 8.30 to 10, Dancing 10 to 1.30. Prizes for best costume. Admission 75c. Refreshments. Nolan's Orchestra. OSS-2t

Demonstration Team Will Train Regiment

Demonstration squads from five Canadian Army Regular Force units will tour Ontario this winter as part of the new emphasis being placed on Militia corps and tactics training.

The squads, numbering between ten and twelve highly skilled, professional soldiers from two Canadian Infantry Brigade Groups will stage 48 demonstrations in 32 Ontario cities and towns.

Major General George Kitching, General Officer Commanding, Central Command, said the demonstrations will aid in the re-introduction of the basic military arts into the militia training program.

For the past few years, militia training has been devoted almost totally to National Survival. Changing conditions, said the General, have brought about a need "to revive and update the militiaman's ability to use his weapons and equipment under field conditions."

The armored corps demonstration team will be drawn from the 8th Canadian Hussars (Princess Louise's) from Camp Petawawa, and the artillery team from 4 Royal Canadian Horse Artillery, Camp Petawawa. Infantry demonstration teams will come from 1 Canadian Guards at Camp Picton, 2 Canadian Guards at Camp Petawawa, and The 2nd Battalion, Royal Canadian Regiment, London.

In each location the teams will put on two-hour demonstrations of weapons, equipment, instruction and tactics to the troop and platoon level. They will utilize small-bore rifles, blank-cloth model exercises. They will also assist militia units in establishing their own demonstration squads, for continued local area training.

One of the demonstration squads will visit the Hastings and Prince Edward Regiment at the armouries here on Monday, November 4th.

Chamber Refuses Endorsation of Assoc. Petition

Belleville Chamber of Commerce refused, yesterday, to endorse a petition from the Bay Bay Tourist Association to the Minister of Lands and Forests, asking that commercial fishermen be barred from Bay Bay.

The petition, which had been signed by tourist operators and cottagers in the area and tourist operators in Napanee, and endorsed by the Quinte Tourist Region, claims that the nets of the commercial fishermen operating in the bay annoy sports fishermen. The tourist group thinks the bay will be more popular with tourists if commercial fishing is done in the area are cancelled.

"Sounds to me like an attempt to deprive the fishermen of their right to make a living," commented J. D. Templeman. "I don't think we should endorse it without hearing the other side of the story," he added.

PROBLEM OF DEPT.

Norman Sills commented that the fishing was the Department of Lands and Forests problem, that they knew both sides of the story and suggested that the Department be allowed to handle the matter with no pressure from the Chamber of Commerce.

Chamber president Ben Corke conceded that tourists in Bay Bay mean more business for Belleville merchants, but he added that the commercial fishermen's point of view deserved respect.

A motion was passed to the effect that the Chamber of Commerce had sympathy with the tourist group's problems, but would not endorse the petition.

U. K. VISITOR and one of Britain's Young Conservatives Lynne Tutty (centre) meets Canadian political counterparts at Belleville YPC meeting. From left are Jennifer Bussey, local president, Robert Howell, Del O'Brien, Ontario YPC president, and Pat Matthews.

New Organ Will Be Dedicated At Kingston

On November 1st, the large new organ of St. George's Cathedral, Kingston, recently built by the English firm of Hill, Norman and Beard Ltd., London, will be officially dedicated by the Bishop of Ontario, the Right Reverend Kenneth C. Evans, D.D.

The Dedication Recital will be played by Mr. Kenneth Meek, Bac. Mus., organist and Master of Choristers, Christ Church Cathedral, Montreal. Mr. Meek will be assisted by St. George's Cathedral choir under the direction of George N. Maybee, FRSCM, Master of Choristers.

Kenneth Meek, born in England and educated in Canada, enjoys a noted reputation as a leading Canadian recital organist, composer and head of the organ department at McGill University.

The Kingston program will include in addition to works by Bach, Langlais, Francis Dupre and a first performance of a commissioned work by the Canadian composer Dr. Graham George of Kingston and Queen's University.

The Cathedral choir will be heard in works by Sir William Harris, Sir Charles Stanford and Dr. Healey Willan.

No tickets are required and there is no admission charge. A collection will be taken. The public is invited to hear one of the largest and finest modern pipe organs in Eastern Canada.

Subscriptions For Sign $125 Shy of Cost

Three hundred and seventy-five dollars of the $500 cost of a proposed sign, to list local industries, on the passenger platform at the C.N.R. station has been subscribed so far, Junior Chamber of Commerce spokesman Don Burr told directors of the Belleville Chamber of Commerce yesterday. The sign is intended as a public listing of Belleville's manufacturing ability, for the benefit of local and travelling businessmen.

But subscriptions for the sign are still $125 short of the cost, and the industries being asked to make up the balance lack interest, Mr. Burr told the Chamber directors. He asked the Chamber's advice on further moves. The Chamber decided to invite Mr. Burr to attend the next meeting of the Manufacturer's section of the Chamber, where he can present the problem directly to the manufacturers.

Problems of National Unity Have Increased Under Liberal Govt. YPC Told

Confederation has reached a critical crossroads and the problems of national unity have increased with the return to power of the federal Liberal party.

Thus an audience of Young Progressive Conservatives were warned in Belleville last night.

The warning came from Del O'Brien, Ontario YPC president as he spoke to a meeting of local party youth at the Kiwanis Centre.

Mr. O'Brien said the concepts of national unity envisioned by the Fathers of Confederation "should never be forgotten because right now at this juncture, in 1963, it is under constant fire and criticism."

"And I, for one, believe it can go on living long after 1963," he added.

Later, in a string of critical volleys aimed at federal Liberal ranks, he charged that since the Pearson administration took over in Ottawa "the problem of national unity has been compounded."

Quebec's Premier Lesage, he claimed, "is completely at odds with the federal government and there seems to be no possibility of rapprochement between them."

FALLING OUT OF FAVOR CLAIM

Accusing the government of showing "incurable impudence in the exercise of power," Mr. O'Brien added:

"I don't think a government has ever fallen out of favor as quickly as this government at the moment."

Caustically referring to Finance Minister Walter Gordon as "the last minute wizard," he claimed that the nation's fiscal stability had gravely suffered since the introduction of the Liberal budget.

"Since the Liberals have gone back to power there has been a disastrous setback, since Mr. Gordon introduced his fiscal nightmare," he continued so far, called the budget — last June."

Despite vaunted betterment of Canadian-U.S. relations, the Ottawa government had no influence with Washington. Recent financial and trade curbs imposed by the U.S. without warning "showed complete disrespect for the government at Ottawa.

SAYS PRESS CRITICAL

Mr. O'Brien said nearly 70 per cent of the Canadian press is owned by "well-known" Liberals. Yet, it is significant that much press comment now is critical of the Liberal party.

But, he said, the Liberals had been "very, very cruel and unkind in the election."

"When they sowed the seeds of malicious mis-statement they can only hope to reap the whirlwind."

Conservatism as a political philosophy is now resurgent throughout the Western world. Even university professors, who developed scholastically during the socialist upswing of the 1930s "more than ever (they now) are espousing pragmatic, practical Conservatism."

"There is a wave of Conservatism around the world — and you are in tune with the times," he told the YPCs.

Mr. O'Brien was introduced by John Bailey, thanked by Jennifer Bussie.

RUSS BAGS DUCK

MOSCOW (AP)—A wild duck banded in the United States has been shot by a Soviet military officer near Siberia's Lake Xanal. Krasnaya Zvezda reported Friday. The band has been turned over to the Soviet government and presumably will be forwarded to Washington. The duck's breed was not revealed.

Society Plans Another Walking Tour of City

The Hastings County Historical Society is planning another walking tour of Belleville, starting from the Museum this Sunday at 3 p.m. Many of the city's oldest buildings have recently been swept away in the name of progress, or through accident, but Front St. still remains a kind of museum of Irish century fashions. The tour will cover Front St. from Campbell St. north to Ashley St. where they may be remnants of Meyers' original 1790 mill, with side excursions into the Footbridge area and a glimpse of the hotel around which Victoria Ave had to log when it was laid out in 1816. An early fire hall below the upper bridge and the K. of C.'s handsome hall, are points of interest.

Returning by way of Great St. James St., where there is a fine stone corner house of 1840 the party will proceed up Church St. to the Museum again for coffee and slides, finishing about 4 p.m.

RUSHNELL
Funeral and Ambulance Service
TRENTON
PHONE EX 2-8805
Four Ambulances
Oxygen Equipped

CAPITOL LUNCH
145 Front St. — Belleville
"The Place Where the Working Man Gets a Real Meal a Square Deal"
AIR CONDITIONED

make friends with
BRANVIN
SHERRY AND PORT WINE
JORDAN
BRANVIN
Sherry

Cross-Canada Survey

Most Universities Report Record Enrolment This Year

By THE CANADIAN PRESS

Canada's halls of learning are bulging at the brief seams again as most universities report record enrolment for the 1963-64 year.

In a continuation of the trend of recent years, more students are in attendance at every institution except where enrolment is deliberately held down. Almost all report crowding in varying degree.

"Each year is a record for us," says President Hugh Saunders of the University of Manitoba. That is the trend generally.

Tuition fees are up in several institutions, but most of them have held the line this year. No significant changes in students' living costs are reported in a school-opening Cross - Canada survey by The Canadian Press.

Reasons for the continuing college-population explosion — m u s h r o o m i n g beyond the bounds of crystal - ball statisticians — differ around the country. Factors include the present growth of population, a greater awareness of the value of a degree in getting a job and, in some cases, easing of entrance requirements.

HIGHER STANDARDS

On the other hand, some became more selective. Acadia University at Wolfville, N.S. tightened up to avoid overcrowding but came up with 1,300—including 25 Chinese students—compared with 913 last year.

Memorial University at St. John's, Nfld., fought it and the crowding problem beaten for several years when it moved into a new $20,000,000 campus two years ago but now finds itself congested with registration up by 300 to 2,300.

Memorial's student growth—almost doubled in three years—is ascribed to a general improvement in Newfoundland's pre-college facilities and heavy provincial government subsidization of teaching courses. Half the enrolees are taking education courses.

The trend elsewhere is for arts and science to predominate, in that order. Engineering runs third, on the upward cycle again after a slump around a decade ago.

However, preference varies from campus to campus. Regina leads at the University of Waterloo at Kitchener. Psychology and philosophy courses are most popular at young Laurentian University at Sudbury. University of British Columbia has 1,000 persons enrolled for its steadily growing Russian class—largest in Canada.

McMaster at Hamilton started a course in Italian to count towards a degree this year. Enrolment of 20 was double what was expected.

In another innovation this year, Sir George Williams at Montreal started teaching some of its courses such as economics in French. But by and large no startling changes in curricula are reported.

PENALIZE FAILURES

A new practice undertaken at the University of Manitoba will penalize students repeating a course flunked the previous year. There will be a one-third surcharge on the fee for the failed course—believed the first of its kind in Canada.

Where fees have been increased, the boosts generally range between $25 and $80 on a year's tuition. As samples, Loyola at Montreal lifted science by $30 to $430 while arts and commerce went up by $70 to $410.

The University of Montreal will m a k e 12,000 students jacked up fees by an average $75. Humanities now costs $450 and medicine $800.

But the big universities of Toronto and British Columbia, with enrolment bodies of 19,600 and 14,720 respectively, kept charges the same as last year.

Toronto was one of those reporting it was crowded but not overcrowded—about the general view across Canada. "We keep building to keep pace with expansion," a spokesman said.

FLOOR SANDING AND FINISHING
GLEN ELLIOT
186 Dufferin Ave. WO 8-3088

HYDE'S ANNUAL
2 DAY
LIGHT FIXTURE
SALE
INCLUDING – LAMPS – BULBS AND SHADES
CONTINUING TONIGHT AND TOMORROW
DON'T MISS THIS ONCE A YEAR OPPORTUNITY TO SAVE
PRICES REDUCED UP TO
75% OFF
CHAS. L. HYDE & SON LTD.
292 FRONT STREET WO 2-1900

CITY OF BELLEVILLE

COLLECTION OF LEAVES

Leaves will be collected from the streets on the West Side of the River in accordance with the schedule shown below. Householders having leaves for pick-up are requested to place them in piles at the edge of the travelled portion of the street before the 8 a.m. on the date shown for their street. Persons wishing to have the trucks dump leaves on their property while in the area are requested to call WO 8-6481, Extension 48.

MONDAY, OCTOBER 28

Bridge St. West, Catherine St., Moira St. West, Moira St. East, North Front St., Coleman St., Highland Ave., Dundas St. West, Willard St., Brock St., Mary St., James St., King St., Colborne St.

TUESDAY, OCTOBER 29

Burton St., Charlotte St., Moodie St., Wellington St., Parker St., Wellington Crescent, Wickett St., Ritchie St., Sinclair St., Dunbar St., Octavia St.

WEDNESDAY, OCTOBER 30

Everett St., Cedar St., Isabel St., Murray St., Henry St., Holloway St., Hillside St., Howard St., Fonton St., Greene St.

THURSDAY, OCTOBER 31

Yeomans St., Wilkins St., Graham St., Benjamin St., Lewis St., Purdy St., Frank St., Zimer St., Wallbridge Rd., Harriet St., Bowyer St., Gordon St., Earl St.

FRIDAY, NOVEMBER 1

Grove St., Harvey St., Cameron St., South Park St., Strachan St., Grier St., Geddes St., St. Charles St., Ridley St., Evans St., Elm St., Stone St., Olive St., Baldwin St., College St.

THE ONTARIO INTELLIGENCER
Ontario Established 1841 : Intelligencer 1857
Published Daily by
THE ONTARIO INTELLIGENCER LIMITED
Belleville, Ontario, Canada.

Subscription rate per week
By mail in Canada $12.00 per year; 6 months $6.50
Per month 50c
By mail to U.S.A. $12.00 per year
Authorized as second class mail by the P.O. Dept. Ottawa and for payment of postage in cash.
Member of The Canadian Daily Newspapers Association; Member of the Canadian Press; Audit Bureau of Circulations

High Cost of Credit

Andre Laurin is an unpopular man among some groups in Quebec and across the country, these days. He is the former department store director who has turned a spotlight on Quebec loan companies. And he does not mince words.

Speaking of one practice he says, "This is illegal, and practised by most small finance companies." Of other laws he says, "remember that finance companies that respect the law are rare."

And Mr. Laurin does not restrict his hard words to the finance companies. It is significant that the Saguenay Bar Association decided not to sue after he called lawyers "the biggest robbers in the region" and Mr. Laurin even kicks some of the medical profession for sharp practices.

The remarks are interesting, but not revealing to anyone who has heard of the results of the Ontario government's inquiry into the cost of consumer credit. But the reasons for Mr. Laurin's crusade are important.

Stumbling families lost in debt, he says, are a drag on the whole community in which they live. He points to the cost of welfare, and he adds that such families are usually unable to buy anything because their whole income is tied up in paying off debts.

He says these families channel at least 30 per cent of their buying power into the hands of loan companies and away from production sources, and this contributes to unemployment.

Mr. Laurin's work is especially important in Quebec, where the unemployment rate is the highest in the country, because $185,000,000 per year leaves the province to pay interest on debts. The debtors, in other words, are bleeding the whole province to pay off their debts.

Usurers who lead inexperienced people into debt, and keep them there, have been a part of society for centuries. As the world grows more complex, and society is more and more organized, however, it should be possible to eliminate them. Andre Laurin seems to be making a fairly good start on the project.

Questionable Policy

The Big Three have agreed on a partial ban on nuclear tests.

Underground tests are exempt from the ban, because it is doubtful whether there is any way of detecting them without on-spot inspections and because Russia will not agree to such inspections, regarding them as spying.

Some nations are not satisfied with this limited ban.

Eight non-aligned nations have framed a resolution which they will attempt to submit to the United Nations General Assembly. The resolution calls on the Big Three to forego underground tests.

Why? Would the world be any safer if such tests were abandoned?

It might. There is a danger that these tests may help scientists to devise some antimissile missile—and if either the U.S. or Russia believes that it is on the verge of developing effective protection against nuclear retaliation there will be those who will urge that it strike first.

In other words, peace depends on a balance of power. Anything which disturbs it—whether it be a new and effective defence against missiles or the ability to destroy retaliatory power which might result if the U.S. knew the location of all Russia's missile bases as the result of inspections —would be a threat to world peace.

But that does not mean that extension of the existing ban is desirable. Indeed, quite the reverse may be the case. Because, it is likely to revive the quarrel over inspection, the proposal for the ban's extension at this time appears unfortunate.

Russia and the U.S. have managed to reach an agreement which protects mankind from an increase in radioactive fallout because of tests in the atmosphere. Underground tests will not increase such fallout.

Besides eliminating the fallout danger, the test ban, as long as it exists, also provides a useful example of intelligent compromise. Why risk spoiling it so soon after its birth?

Much earlier than other European peoples, the English learned the noble and difficult art of living together in crowded cities and of leaving each other alone. As individuals, they have reached near perfection in this field; but why should these nice and rather tolerant people have only discovered how to live together and not how to work together?—Richard Jokel, London correspondent of the Dutch newspaper, Het Vrije Volk.

Great Lakes Problems

Ship-Shore News

Canada's Great Lakes are still relatively unexplored according to Dr. G. B. Langford, director of the Great Lakes Institute, University of Toronto. The Great Lakes Institute was organized three years ago with the objective to study the biological, physical and chemical conditions in these bodies of fresh water.

The Porte Dauphine, a floating laboratory, was leased by the Institute by the Department of Transport and is spear - heading the investigations. To date much valuable information has been obtained. But a lot of questions still are unanswered.

There is, for instance, an area at the bottom of Lake Erie with a lack of dissolved oxygen. The experts are baffled. One possible answer: Organic matter pollution by the lake is swept into this one area and absorbs the oxygen.

Although most reference books list the greatest depth of Lake Erie as 210 feet, it's believed to be much deeper.

It seems that the lake has been filling with sediment for centuries, with sediments washed into it from the upper lakes and streams and rivers. In the eastern basin, sediment deposits 400 feet thick now are believed to exist.

* * *

Lake Erie, with an average depth of only 62 feet, is a troublesome body of water. During an easterly gale, water dashes from one end of the lake to the west end, reducing the amount of water flowing over Niagara Falls and creating a drop-off in electrical power generated by the hydro plant.

This forces the Hydro - Electric Power Commission of Ontario to switch to steam. Other hydraulic power plants — or even from thermal stations — to make up the flow over Niagara is increased.

One way to alert electrical engineers on potential power demands would be to provide proper meteorological forecasts for the Great Lakes.

There are no weather ships on this inland body of water to report observations to meteorologists so that accurate forecasts can be made.

The GLI made a start on filling the weather-reporting gaps in 1961. The Institute constructed and installed six observation towers in Lake Ontario, Lake Erie and Lake Huron.

* * *

Another matter of pressing concern being studied by the Institute is extensive water pollution.

Ships continue to pollute the Great Lakes by dumping oversboard all sludge, ordure and garbage. The problem has been aggravated since the St. Lawrence Seaway opened, the lake is so much of the world's shipping.

One suggestion for eliminating pollution by ships entering the St. Lawrence Seaway is to provide them with a garbage and oil sludge discharge tank. After using it during Great Lakes voyages the ship would leave the tank on departure.

The major difficulty is the detection of pollution culprits. There is little chance of seeing a ship discharge offensive matter, even when it is scores of miles out on the more closely reaches of the Great Lakes, especially at night. The Federal Government operates one ship, based at Sorel, Que., during the navigation season, that patrols the St. Lawrence Seaway.

An experimental aerial antipollution surveillance system was started last summer. The Department of Transport operates helicopters patrols from Cornwall Lawrence from Kingston to beyond Quebec in the navigation season to watch for such dumping ships. A patrol along Toronto's lakefront operates daily.

* * *

Algae continue to conglomerate. The green seaweed - like algae becomes a big problem in sheltered bays. Squalls dislodge it from rocks — and it is blown ashore, to rot and smell.

Detergents and inorganic fertilizers also encourage algal growth. It is impossible to break down detergents in sewage treatment plants, these pass into the lakes and help feed algae.

The poll fertilizers are swept from farm meadows and from irrigation ditches by summer storms and end up as algae food — and in our water supply.

Legal Aid Inadequate

Hamilton Spectator

A fundamental freedom of every Canadian is "the right of the individual to equality before the law and the protection of the law."

In principle, these glowing words from the Bill of Rights contain great strength. But, in practice, they have only half-meaning.

The reason is to be found in the utterly inadequate system of legal representation available to the citizen who stands trial in a court of the land.

There are many excellent lawyers in Ontario. All of them contribute time under the Legal Aid plan without payment, but their services are mainly available to those in a position to pay. What of those citizens who cannot afford such counsel? What of those who are entitled to a fair share of justice.

The bitter truth is that many Canadians, because of financial limitation, enter a courtroom and chief equipped to defend themselves. New comers to Canada, struggling with a language still confusing to unknown words, try to work with untrained barristers seeking convictions for the Crown.

Ontario has had a so-called Legal Aid plan for about 12 years. Not so long ago, it appeared in a Toronto courtroom and was shocked at the exercising one of the freedoms contained in the Bill of Rights. The accused appeared in court five times and on each occasion repeated his request. Finally, at the end of the fifth time — which the man had spent in jail as a result of the repeated remands — the court agreed to give his services free under the Legal Aid Plan.

In such cases, he briefs may go to junior members of the bar. The lawyers are often too busy acting for clients who pay.

What Ontario urgently needs is a legal aid system similar to that of Britain, where lawyers are paid out of the public purse.

The United Kingdom's legal aid fund, which has been operating in its present form since 1949, is administered by the Law Society. It helps the individual after satisfying a magistrate that he is unable to pay full legal fees. A defendant may select any solicitor. A scale of fees covers various types of offence, and lawyers are paid directly from the fund. A defendant, depending on the amount he can afford, repays a percentage of the legal fee to the fund if he is unable to pay anything, the defence is free.

The British system ensures that any person, genuinely unable to afford counsel, is represented in court.

It helps to ensure that justice be done.

Patriotic Tummy Aches

Brockville Recorder and Times

The history of colonialism is full of tales of unfortunate government officers and missionaries; police officers and medical men, explorers and soldiers of fortune, who — strong and solitary Europeans that they are — have been obliged to consume dishes laid before them by native peoples, and to refuse which is discourteous.

In Weekend Magazine Dr. Richard Donovan of Oshawa describes his experiences in Afghanistan where he worked with Unesco, the world-wide medical relief organization established by the late Dr. Tom Dooley. Although there are many Americans, Europeans, Germans and Communist-bloc citizens providing various kinds of assistance in Afghanistan, Dr. Donovan observes: "We Canadians were proud of the fact that our cooking and digestives invited regularly to ordinary Afghan homes."

There's a distinction, however, for which they paid dearly, since it inevitably resulted in bouts of dysentery.

"You can't visit an Afghan house and refuse their food," Donovan says. "If you get so bad at one point that we drew up a 'duty roster' and took turns accepting invitations to spread the load."

Chivalry

Woodstock Sentinel-Review

"A woman loses the legal right to change her mind," rules a judge, thereby making a long-standing and chivalrous boon to the inevitable.

OFF THE RECORD

By Ed Reed

"I don't know what I'd do if I didn't have Sam to nip me up."

LOOKING BACKWARDS

GLEANINGS FROM OUR FYLES OF BYGONE YEARS

20 YEARS AGO

October 25th, 1943

The restrictions on the sale of alcoholic beverages which went into effect in Canada last autumn will be substantially unchanged apparently into the second year beginning Nov. 1, for there has been no indication the government plans any alteration of policy, informed sources stated today.

The original wartime alcoholic beverage order, announced last December by Prime Minister Mackenzie King but retroactive to November 1, provided that sales of beer during the year ended October 31, 1943, must be cut to 90 per cent of sales in the previous 12 months; wine sales were cut to 90 per cent and spirits to 70 per cent. The order was to be in effect until November 1, 1943 — but last month it was amended by inserting: "and any year thereafter during continuation of the present war."

Mr. R. A. Elliott of Deloro has been appointed general chairman of the Hastings County Fifth Victory Loan, it is announced from campaign headquarters in Toronto. Mr. Elliott is General Manager of the Deloro Smelting and Refining Company, Ltd., and has taken part in previous campaigns. Mr. Elliott's appointment to head the county organization was made recently when it was found that because of business responsibility and ill health, it would be impossible for Mr. J. B. Boyce to continue his former capacity. During the Fourth Victory Loan last spring, Mr. Boyce headed the county committee when the largest amount of money ever raised in Hastings was subscribed during the three week drive.

30 YEARS AGO

October 25th, 1933

Mr. and Mrs. Thomas Colden and daughter and son of Toronto, and Mr. and Mrs. George Colden of Flint, Mich., spent the weekend here with Mr. and Mrs. John Colden and other relatives in the city.

Miss Maude Campbell is spending a few days in Toronto.

Miss Dorothy Salisbury, Madoc, has returned home after visiting friends in Peterborough and Omemee.

Mr. George Palmer, police magistrate at Deseronto for the past two years, has resigned owing to ill health.

Mayor Ponton repeated today his request to citizens to assist in donations of clothing and other articles which may be used by the needy in the city. The Mayor states that although there is no actual suffering, the situation is sufficiently acute to merit the attention of citizens and civic officials. Many families are now having great difficulty in carrying on.

Mr. W. J. Johnston of Latimer's Drug Store spent yesterday in Toronto.

40 YEARS AGO

October 25th, 1923

Dr. Yeomans has returned home from the northern part of the country where he spent a vacation.

Mrs. William Ford Higgins of Cleveland, Ohio, is the guest of her sister-in-law, Mrs. G. W. McCarthy, William Street.—

Twenty-seven dozen eggs were stolen from crates owned by Mr. H. W. Barrager. He had purchased the eggs, and left them in the market building intending to call for them later.

Mrs. J. E. Berkley of Victoria Ave., has left for Kamsack, Sask., and Kindersley, Sask. She will visit her son, Mr. H. H. Berkley in Kamsack, Sask., and her daughter, Mrs. (Hon.) H. D Leitch, in Kindersley.

50 YEARS AGO

October 25th, 1913

Mr. Geo. I. Thomas has purchased a horse with a good track record from Ald. S. McBride, Toronto.

In the gold medal elocution contest of Holloway Street Methodist Church, the medal was won by Miss Lena Stocker.

Mr. James Buchanan of this city has returned from Campbellford where he visited friends.

Mr. George A. Stewart of the D. & D. Institute, Trent Road, gave an address on missions in the Methodist Church at Bowmanville last Sunday evening.

Messrs. McDonald, Sinclair, Coe and G. Wright of Madoc went fishing in Stoira Lake one day last week, caught the pick erel, a number of which weighed three pounds each. They also caught a lunge which weighed over 20 pounds, one black bass and 28 rock bass. This is the largest catch of the season in this lake.

Today in History

By THE CANADIAN PRESS

Oct. 25, 1867 - - -

Maurice Duplessis and his first Union Nationale government were defeated when the Liberals won 68 of the 93 seats in the Quebec provincial election 24 years ago today—in 1939. Adelard Godbout led the Liberals in a campaign filled with charges that the Union Nationale was lukewarm towards the Canadian war effort. Duplessis however was again victorious in 1944, and was premier until his death in 1959.

1917—The Russian revolution began.

1913—The Calgary stock exchange was incorporated.

To Your Good Health

Crash Diets Are Known As "Modified Starvation"

By JOSEPH G. MOLNER, M.D.

Dear Dr. Molner: What's your opinion of crash diets when people go into the hospital and consume only coffee, tea, bouillon and vitamins. Even under a doctor's care, isn't this dangerous? The dieters lose from 10 to 12 pounds a week. — Mrs. B. J. T.

That sort of regimen is not what I call a crash diet. It's controlled starvation!

To me, a crash diet is a quickie diet that lets you lose enough in a week so that you can fit into a snug dress for Susie's wedding. Nearly 100 percent of the time, such a crash dieter then regains the lost weight by going right back to former eating habits.

Possibly we could call these crash diets "modified" starvation.

People who go to a hospital and reduce calorie intake to almost nothing are in a somewhat different category.

They are usually extremely obese and have been unable to stop eating — even though they are so heavy that it is an extreme menace to their health.

After a few days of starvation, they lose their appetites, and do not suffer hunger pangs. They are under regular tests and continuous observation, and if their body chemistry becomes dangerously deranged, it can be corrected. With such watchfulness, this method is not dangerous, although it could be perceived by someone skilled in such a form of cheating. The diet undeniably does not last more than about 10 days.

Such vigorous (and expensive) methods are not necessary for the person who wants to lose a little, or even for the average fat person. This "hospital starvation" is for one in drastic need of reducing.

Such a dieter learns (or we hope we do, at least) that he doesn't need to eat as an emotional release — and this is the important factor involved in most cases of extreme obesity.

If the patient really learns this in the hospital, then there is at least the groundwork for beginning a moderately low calorie diet and sticking to it.

Doubtless people who are only moderately overweight could, if they tried to keep the price, resort to these hospital starvation programs from time to time. But don't you think it's better to learn how to keep your weight down, kind of having it fluctuate and incidentally, alternately stretch and unstretch the skin?

The fundamental part of any reducing program is — or certainly ought to be — to teach a person how to avoid getting fat again.

* * *

Dear Dr. Molner: What about gout, its causes, preventives and remedies? I need a drier climate help! — V. F. R.

Gout is the result of excessive accumulation of uric acid in the system. Remedies and preventives are two drugs, colchicine and probenecid. Both of these results are obtained, but you need your doctor's supervision to get the right combination and quantity of either drug. Climate probably has little to do with gout.

Note to M. M.: I doubt that a homosexuality is "inborn into" a person, but rather is the result of psychological influences, perhaps starting at very early age. Since all of us have varying dominance of "male" and "female" characteristics, especially as regards hormone balance, I suppose this may be a contributing factor. However, I don't take my views as authoritative.

I don't consider myself an expert on the subject.

Strictly Personal

What Goes to Make a Man Extraordinary

By SYDNEY J. HARRIS

A strange and rather wonderful paradox answered to me the other day, while riding up eighteen flights in a crowded elevator. As I looked at the passengers around me, it seemed suddenly plain that what we call the "extraordinary man" is really the ordinary man.

By "extraordinary," I am not talking in terms of any special talent or prowess, but in terms of character, of rock-bottom decency, of the kind of man that we immediately recognize as a sign of strength, not of weakness.

Such people are extremely rare, which is why we term them extraordinary. But it is also the feeling that these few are the "ordinary" people, and we many are the "extraordinary" ones — even though in numbers we far outweigh them.

What do I mean by this odd statement? To understand it, consider the common cold. For the human system, a cold is not an unusual thing, an abnormal thing, an "extraordinary" thing, if you will. A person *is* not wholly himself all the time, if he were what he is meant to be, he would never get a cold. A cold is not a "normal" thing for men to have.

Now, this abnormal condition is something that almost everyone has at one time or another. Only a handful of people never have a cold. This, of course, makes them "extraordinary" — when, in point of fact, they are ordinary and we millions who get colds are abnormal. It is not a matter of numbers or statistics, but of departures from a norm.

It seems to me that the moral and psychic and emotional norm for man is to be what we call "cold" — that is, to be like those few individuals who immediately impress us with their decency and largeness of spirit. The only thing extraordinary about them is their ordinariness, which makes them so rare, valuable and noteworthy.

They are what we ought to be, are meant to be, and could be. They represent the human being somehow uncontaminated by the infectious fear that plagues the rest of us, more or less painfully. They show us what it is like not to have a cold in the soul, and we know instinctively that they, and not we, represent the basic form for man's being.

We struggle along with our self-created burdens, our vanities, our self-pitying antipathies and our resentments; and through all this, we think of ourselves as quite "ordinary" people. Perhaps it is worth considering for a moment whether we are the extraordinary ones, sniffing and blowing through life — and they are so unusual in so much what man was designed for, as to seem freakishly remote from us.

He Went Out And Got Order

Saskatoon Star-Phoenix

Amid the jubilation and the pats-on-the-back following announcement of the Canadian-Russian wheat agreement which will mean $30 million in Canada's primary producers, there appeared one note of caution in a valuable lesson.

Mr. Eugene Grecmiel, president of Delta Flour Mills Limited, Vancouver, got a slice of the wheat deal—300,000 bushels, worth a million. The lesson we refer to is contained in the fact that if Mr. Grecmiel were not backed by small operator, hadn't been an aggressive and determined business man, he would have been out of luck.

Canadian business and industry in general would be left out of Mr. Grecmiel's book. There is a great and inviting field for Canada's exports overseas, providing businessmen don't always depend on government agencies to go out and seek and solicit a market for their products.

According to Mr. Grecmiel, the major milling companies, electrified into action by the wheat flour manna so suddenly thrust on Canada, weren't much interested in the meagre quantities getting a piece of this business.

Mr. Grecmiel hopped a plane to Ottawa after wiring the Russian negotiators an offer. After 10 days of negotiations with the Russian delegation, he got an order. His Vancouver mill will turn out some of flour over the next 10 months for shipment to the Soviet. This order will keep at least 100 men busy.

Mr. Grecmiel could have turned away and cried into his porridge; or he could have wired a sizzling supplication to his member of Parliament. He chose to stand on his own feet, and that's really what free enterprise is all about.

Talking Germans

Frankfurt New Press

Each German 70 years old has spoken an average of 300 pages of long. Sagib is the report of the School of Pedagogy in Bonn. The average German speaks at a speed of 200 syllables a minute. Excluding the hours he sleeps, he is talking 20 per cent of the time.

STOCK QUOTATIONS

(Stock Quotations Furnished by Barclay & Crawford)
56 Bridge Street East
Members Toronto Stock Exchange
Belleville Office — Dial WO 8-5581
H. P. Wills, Manager

INDUSTRIALS	
Abitibi	40¾
Alberta Distilleries	27½
Alberta Gas Trunk	38¼
Algoma Steel	58¾
Aluminum	29¾
Argus	11¾
Bank of Montreal	65¼
Bank of Nova Scotia	71¾
BC Telephone	56¼
Bell Telephone	54¼
Brazilian Trac.	26⅛
British American Oil	27¾
B.C. Forest Prod.	22¾
Calgary Power	21¼
Canada Cement	37¾
Husky	4
Cdn. Imp. Bank Com.	64¼
Cdn. Breweries	10¾
Cdn. Brit. Aluminum A	8¾
Canadian Tire	34
Cdn. Pacific Rly.	34¼
Cockshutt Dev.	13¾
Cons. M. and S.	39¾
Cons. Paper	39
Consumers Gas	11¾
Corby's "A"	18¼
Crush International	13¾
Distillers Seagram	53¼
Dominion Foundries	67¼
Dominion Steel	16
Dominion Stores	16¾
Dominion Tar	17¼
Falconbridge	54¼
Ford (U.S.)	55⅞
Ford "A"	189
General Dynamics	28
General Motors	85⅞
Great Lakes Paper	23¾
Guaranty Trust	61¼
Harding Carpets	28½
Home Oil "A"	13¾
Imperial Oil	42¾
Industrial Acceptance	23
International Nickel	44¼
Interprov. Pipeline	85
Invest. Syndicate "A"	52½
Jockey Club	3.60
Lake Ont. Portland	250
Laurentide Fin.	13¾
Lakeland Gas	460
Levy	20¾
Loblaw Cos. "B"	7¾
Massey Ferguson	16½
MacMillan B. & P.	25¼
Monarch Foods	7½
Moore Corporation	51¼
Noranda	37¾
Page Hershey Tubes	19
Royal Bank of Canada	73½
Shell	16¾
Simpson's Ltd.	38
Steel of Canada	23
Toronto-Dominion Bk.	62½
Traders Finance	11¾
Trans Canada Pipe	23¾
Thms. Mt. Pipe	15¼
Union Gas	20¾
Victoria & Grey	15
Westcoast Trans.	16¾
Walkers	57

MINES AND OILS	
Asmc. Arcadia Nickel	41½
Atlantic Coast Copper	89
Beth Copper	600
Central Delrio	815
Campbell	3.50
Cdn. Export Gas	105
Cochenour Wil. Gold	385
Cons. Discovery	94
Cons. Hallwell	16
Conwest Exp.	400
Craigmont	18½
Denison	10¼
Dickenson Mines	530
Dome Mines	27½
East Malartic	200
East Sullivan	280
Faraday	109
McAdam	38
Frobex	70
Geco	36
Gunnar Mines	800
Giant Yellowknife	10%
Hollinger	27
Hudson Bay M. & S.	57
Hudson Bay Oil	15¼
Kerr Addison	615
Labrador	34%
Lake Dufault	785
Lake America	31
Maritimes	41
McIntire	45½
Midcon	98
Murray	120
North Coldstream	56
New Hosco	48
New Mylamaque	13½
Nickel Mining & Smelt.	22
Northland Canada	145
Normetal	320
Northgate	405
Opemiska	785
Pacific Pete.	12¼
Preston Mines	965
Prospect Airways	80
Provo Gas	155
Quemont	10%
Rio Algom	14½
Rix	22
Rockwin	37
Sherritt Gordon	293
Silver Miller	21½
Sicoe	163
Steep Rock	425
Tombill	65
Triad	157
United Asbestos	272
United Keno Hill	490
United Oils	145
Zenmac	19½

Toronto Stocks

TORONTO (CP)—Prices were mixed in moderately heavy morning trading on the stock market today.

Chrysler, which sprang to prominence Thursday following the announcement of a proposed two-for-one stock split, was quiet, down ⅛ to 107¼ on 30 odd-lot shares.

Ford Canada jumped four points to 189 and General Motors Corporation, 1¼ to 85¾.

Banks were mixed, Montreal ahead ¼ and Royal off ¼.

General Dynamics gained 1¾ to 28½ and CPR ¼.

Falconbridge was up ⅛ among senior base metals in speculative mines, Iso slipped six cents to 81.80 on more than 43,000 shares. Windfall rose two cents to 43 cents. The exchange announced today that Lencourt Gold Mines had been suspended from trading "pending an investigation into the company's affairs."

Union Oil fell ¼ among senior western oils. Central Del Rio dipped 10 cents to 58.00. The stock has been active for several days on reports of merger talks between the company and Scurry-Rainbow Oil Ltd.

On the Foreign market, CPR advanced ¼.

On industrs, industrials advanced .79 to 537.77, western oils dipped .17 to 121.46, base metals .36 to 211.31 and golds .31 to 85.51. Volume at 11 a.m. was 812,000 shares compared with 753,000 at the same time Thursday.

Chrysler Corporation was the focus of interest Thursday.

Chrysler declined 9¼ to 107¼ after setting a high for the year of 109 in the early afternoon. The activity followed an announcement by the company that shareholders will be asked to approve a share split on a two-for-one basis to take effect Dec. 30. The proposal will also have the effect of doubling the quarterly dividend.

The company has 40,000,000 authorized common shares with 18,498,112 outstanding. Low for the year was 56¾.

Elsewhere on the industrial board, stocks moved ahead strongly. Algoma was up two points to 58¾, Dominion Foundries and Steel ¾ and Steel Company of Canada ¼.

Other major gainers included Abitibi, ahead 1 point, Massey Ferguson advanced ¾ and Steinberg, ¼.

In senior base metals, Falconbridge rose ¾ and International Nickel ¼.

Joutel was the most active speculative mine, off three cents to 80 cents on 134,375 shares. Isofjumped 29 cents to $1.90 on 123,450 shares.

On the Foreign market, Massey Ferguson gained one point to 18 and Abitibi slipped ¾.

On index, industrials were up .32 to 456.36, base metals 1.09 to 211.59, golds dipped .33 to 85.52 and western oils .04 to 121.63. Volume was 3,088,000 shares compared with 2,741,000 Wednesday.

PRODUCE MARKET

TORONTO (CP) — Churning cream and butter print prices were unchanged today.

Wholesale to retail cartons eggs, average weighted price as of Oct. 24: A large 37½; A medium 31.6; A small 25.2.

Butter prices: Canada first grade: Ontario tenderalds 51-53; non-tenderable 51½-51¾ off truck, in light trading; western 50½-51 (nominal).

GOVERNMENT BONDS

(By the Investment Dealers' Association of Canada)
Government of Canada Bonds:
OCTOBER 23rd, 1963

Security:	Bid	Asked
Dec. 15, 1963	99.90	100.15
May 1, 1964	99.90	100.05
July 1, 1964	99.95	100.10
Nov. 1, 1964	99.90	99.90
Dec. 1, 1964	99.90	100.05
Dec. 1, 1964	99.90	100.15
Mar. 1, 1965	99.90	99.90
Apr. 1, 1965	100.10	100.30
Sept. 1, 1965	99.00	99.20
Feb. 1, 1966	98.50	98.90
Dec. 15, 1966	98.00	98.40
Dec. 15, 1967	100.00	100.30
Oct. 1, 1968	98.75	99.15
Oct. 1, 1968	98.75	99.15
Jan. 15, 1968	98.35	98.35
June 15, 1967-68	98.35	98.35
Oct. 1, 1968	100.50	101.25
Apr. 1, 1969	102.50	103.50
Oct. 1, 1969	102.35	103.35
May 1, 1970	98.50	99.50
Sept. 1, 1972	102.50	103.50
Oct. 1, 1972	102.50	103.50
Apr. 1, 1974	102.50	103.50
June 1, 1974-76	82.35	84.35
Jan. 15, 1977-79	82.35	84.35
Oct. 1, 1979	80.55	81.25
Aug. 1, 1981	103.00	104.00
Sept. 1, 1923	92.00	93.00
June 1, 1926	78.00	80.00
May 15, 1936	78.00	80.00
Perpetuals	67.50	68.50

Weekly Livestock Review

TORONTO (CP)—Prices were steady to higher on slaughter steers, steady on heifers and yearlings, lower on cows and steady on bulls at the Ontario public stockyards this week.

Replacement cattle were steady.

Good and choice veal calves were actively firm with lower grades steady. Hog prices were about steady to the close of last week and lamb prices were steady.

Cattle receipts were estimated at about 10,300 head, about 2,700 head more than last week and 1,000 more than the same week in 1962. Western cattle receipts were sharply lower at 227 head as compared to 344 head last week. Western stock calf receipts were slightly more than double those of last week at 894 head. There were 30 cattle and 100 calves received from Montreal. There were no slaughter cattle shipped East nor exports of the market to the United States.

Slaughter cattle: Choice steers sold at $26-25 with high feedlot steers to 26; good 23-24; medium 21-22.50; common 15-19; choice heifers 23-24 with some sales to 24.50; good 21.50-22.50; medium 19-21; common 14-17; choice fed yearlings 24-26 with odd tops to 27; good 22-24; good cows 14-17 with odd sales to 18; medium 14-15.50; canners and cutters 8-13.50; good beavy bologna bulls 18-20 with odd tops to 19; common and medium 15-17.50.

Replacement cattle: Good stockers 24-26 with sales to 26.75; common and medium stockers and feeders 18-23 lots with good steer stock calves up to 30.

Calves: Choice vealers 30-33 with odd sales to 36; good 26-29; medium 22-25; common 19-22; boners 14-18.

Hogs: Grade A 24 83-36.05; heavy lights 34 with light sows gaining a $2 premium; stags 15.50 on a dressed weight basis.

Sheep and lambs: Lambs 15 per hundredweight with good lambs closing at 19 and a few fancy tops to 19.50; bucks discounted at $1 per hundredweight; sheep 3-10 according to quality; shorn feeder lambs at 19 per hundredweight.

No Cure for a Hangover Except Passage of Time

BY HAL BOYLE

NEW YORK (AP)—What you haven't done tells what kind of a person you are almost as clearly as what you have done.

Here's a partial list of things not done by one man who, now nearly half - century mark, never has:

Owned a square inch of soil.

Worked an airplane.

Tipped a head waiter to get a table.

Bawled out the same boss twice.

Kept a songbird—or a parrot —in a cage.

Used a vacuum cleaner.

Bought or carried a briefcase.

Borrowed money from a millionaire.

Written a one-armed paperhanger with the hives.

Played any musical instrument with a pocket comb covered with a piece of tissue paper.

Discovered any cure for hangovers except the passage of time.

Spent a night in a haunted house.

Fived a machine-gun.

Won first prize in any kind of lottery.

Cheated at chess.

Learned any new dances since the Charleston of the twenties.

Hunted any animal larger than a rabbit.

Stayed awake clear through a Wagnerian opera.

Inhaled a cigarette.

Cooked any dish more complicated than bacon and scrambled eggs.

Learned how to tune a television set in—and wife out—at the same time.

Inherited money from friend, relative, or foe.

Failed to give a quarter to a panhandler without feeling guilty.

Read War and Peace, Let

MODERN CAFE
190 FRONT STREET
THE BEST FOR LESS
"Enjoy Famous Chinese and Canadian Foods"
Fast Take Out Order Service
PHONE WO 2-4182

26 Are Fined $2,280 for Selling Tickets

LONDON, Ont. (CP)—A total of $2,280 in fines was imposed Thursday on 26 persons who pleaded guilty to charges of disposing of Irish Sweepstakes lottery tickets laid following recent police investigations stretching from Toronto to Chatham.

The fines ranged from $300 imposed on a London widow to $30 on a father of 15.

Charges against 12 more persons have still to be dealt with.

The charged included nine women. Five of the 38 are from southern Ontario centres outside London.

Mrs. Jean McClafferty of London was fined $200 or two months in jail. Magistrate Donald R. Menzies said she was extensively involved in the ticket operation.

The father of 15 is Thomas Decomme of London, who told the court his wife is expecting their 16th child. He was given an alternative of 10 days in jail.

THREE FINED $200

Fines of $200 were levied against three Londoners. Another Londoner and William Elgin Foster of Chatham, who was charged jointly with Mrs. McClafferty, were fined $100 each.

Fines of $30 each were levied against 19 persons, all of them Londoners except Alfred Vincent Costello of Goderich.

Adjourned to Oct. 31 and Nov. 5-7 were the cases of 10 persons, including Mrs. Rosina Ferlito of Toronto who faces four charges, and James Gallagher of Sarnia.

Bench warrants were issued against Earl Emerson Knott of Nfldestown, whose counsel told the court he was in California, and Arthur Challis of London, whom police said is confined to hospital. The warrants are to be executed at the discretion of the Crown.

All 38 were charged with both disposing and selling the tickets, but the practice followed Thursday was for the latter charge to be withdrawn after a plea of guilty to the former.

TRADE BUOYANT — Canada's trade position continued in a healthy position during the first eight months of the year.

The surplus for the period was $175,400,000 compared with a $98,000,000 deficit in the same period last year.

Graph traces monthly trading pattern since 1962. (CP Newsmap)

Most Fascinating Car In Early Days of Motoring Reliable Stanley Steamer

DETROIT (AP)—One of the most fascinating cars in the early days of North American motoring was the Stanley Steamer.

It chugged its way into the attention of the motoring public in 1897 and remained in production until 1925.

Through the years, stories about the Stanley grew in number and detail and the cars became almost legendary chariots of great speed and beauty.

Against this background, a retired Boston banker has made a new appraisal of the Stanley car which was developed by his father and his uncle.

He is Raymond W. Stanley, who retired recently as an executive of the First National Bank of Boston. His father, F. E. Stanley, designed the first Stanley Steamer in 1897. Two years later, he and his brother, F. O. Stanley, formed the Stanley Steamer Company.

Other companies were in the steam car business at that time, in fact, steam cars were far more numerous and more accepted then than were gasoline buggies.

ANYTHING FOR FUEL

The main value of the Stanley and other steamers was that they were a silent, smooth running machine which needed only water and anything that would burn as fuel.

The steamers had their shortcomings. It sometimes took as much as half an hour to get boiler pressure to start. There were all kinds of valves to set and keep clean. The cars needed a vast amount of water and filling stations were few and far between.

There were many stories of explosions and fiery accidents. Many f them were untrue, but they led the public to turn from the steam engine to the internal combustion gasoline engine.

Stanley confirmed that his father's car set a world speed record of 127.659 miles an hour on a test run at Ormond Beach, Fla., in 1906. This was the first time any man ever travelled two miles in less than a minute. The brothers resolved to try another run in 1907.

SKY NEW HIGH

Stories of that day told how the red Stanley racer hit a speed of 197 miles an hour as it roared down the Ormond beachline Jan. 25, 1907.

The Stanley brothers sold their firm and retired in 1917.

What happened to the steam car? Other companies made them successfully. There were such names as a White, a Mac-Donald, a Detroit, a Coats (which lasted into the 1920s) and the Doble which was built until the 1930s. One of the final blows to the steam car was the invention of the self-starter for the gasoline engine.

The steam car then drifted out of production and became a well-remembered relic of motoring.

DISTINCTIVE CARDS
Imprinted with your name.
Our albums are now on display
ROLUF'S
MUSIC CAMERA CENTRE
227 FRONT STREET — BELLEVILLE

Turn London Hotel Salon Into Small Supermarket To Show Canadian Goods

By ROD CURRIE

LONDON (CP)—A group of Canadian food producers have turned a London hotel salon into a pint-sized supermarket and it's enough to make the average British housewife think she's in Wonderland.

The Canadian Food Fair is the first step in a campaign to launch the products of 17 leading Canadian manufacturers in the British market.

Items to puzzle the English mom when they appear on the grocers' shelves include Manitoba wild rice, ready-to-use pie fillings in eight flavors, frozen pastry shells, pie dough and coconut cream pies and complete kits for making spaghetti and meat sauce.

But perhaps the most puzzling of all will be the jars of yellow wax beans, a vegetable unknown in Britain.

BEANS FACE FIGHT

Another bean drawing lots of attention — the humble navy bean — also is a stranger to these parts. But it will be up against stiff competition in the lab's famed "sweet shops," stocked with an seemingly endless variety of delicacies and inexpensive candy.

Two old English favorites, transported to Canada years ago, return with a new world look—the honored steak - and - kidney pie, frozen and ready for the oven, and Chelsea buns, also frozen and hardly recognizable in their glamorous cellophane wrap.

A number of Canadian products, notably apple juice and other tinned goods, honey and a large range of pickles and other condiments, already are established on the British market.

But it's an uphill grind all the way. British housewives being notoriously loyal to old, familiar brands.

"The average British housewife works on a slimmer budget, than does the Canadian shopper," said a spokesman for Canadian Food Brokers Limited who are handling the campaign. "There is nothing fickle about her and she is less adventuresome when it comes to trying new ideas and new products."

OFFER SAMPLES

Because of this, a number of firms plan—when practicable—to offer free samples when the products come on the market later this year.

There also are several basic differences in the English and Canadian approach to shopping with which manufacturers have to contend in trying to sell their goods here.

First, thousands of British homes have only refrigerators and many others have small models with no freezing compartment. And the English woman usually does her shopping on foot—even the big supermarkets have no parking lots.

Because of these two factors, she does her shopping three or four times a week and likes to buy in small quantities. Usually she has to pass up, perhaps reluctantly, most of the frozen foods.

And the heavy, difficult-to-store "giant economy size" holds little attraction for her.

East German Seaman in Bid For Asylum Taken Into Custody

ST. JOHN'S, Nfld. (CP) — A young East German seaman in a bid for political asylum was in Canadian custody today after RCMP boarded his vessel and removed him.

Hans Joachim Dost, 19, was beaten by fellow crew members when he tried to defect on his own Monday from the 500-ton Bertolt Brecht.

Dost was rescued Thursday after 36 minutes sealed off the ship on the St. John's waterfront. While most of the officers watched from cars Insp. H. C. Russel, another Mountie and Immigration officer, Cpl. Costa boarded and mustered the crew.

He was identified by a night watchman at the pier as the person who had approached him Monday asking to see police but was dragged back to his ship by four crewmates before RCMP could arrive.

ASKS ASYLUM

Under the Immigration Act an RCMP officer or an official of the immigration department may muster—assemble for inspection—the crew of a foreign ship docked in Canada. Then any member of the crew may speak to Canadian authorities and Dost did, requesting asylum.

Dost likely will be taken to Halifax for an inquiry into his application.

WOMEN'S SUFFRAGE

Women's suffrage in first advocated in the book "Vindication of the Rights of Woman" by Mary Wollstonecraft, published in 1792.

WESTGATE PHARMACY
WO 8-3883
Open Daily 'til 10 p.m.
FREE MOTOR DELIVERY

TWO TYPES OF ACCOUNTS AT
4¼%
SAVINGS ACCOUNT
4¼% Interest from day of deposit
● Free Chequing Privilege
● Postage paid envelopes for deposit by mail
CURRENT ACCOUNT
4¼% Interest from day of deposit
● No Service Charge
● Cheques and Statements Mailed Monthly
IMPORTANT: ACCOUNTS OPENED BETWEEN NOVEMBER 1st AND NOVEMBER 16th EARN 4¼ INTEREST FROM NOVEMBER 1st, 1963.
GUARANTY TRUST
CANADA'S LARGEST INDEPENDENT TRUST COMPANY
200 FRONT STREET — BELLEVILLE
WO 8-6711
W. S. WILLS, Manager
Hours: 9 to 5 p.m. — Fridays 9 to 9 p.m. — Saturdays 9 to 1 p.m.

MADOC

Series of Rest Areas on 401 Planned Tourist Meet Told

Tourist Regions Were Wedded 'For Education'

MADOC — The marriage of the Hastings and Land O'Lakes tourist areas may not be permanent, John Savigny of the Land O'Lakes area told the Hastings and Land O'Lakes Regional executive last night. The Land O'Lakes area came into the arrangement on a two-year-trial basis, he said, for an education. Later, it may decide to break loose and go it alone. There is no immediate prospect of a divorce though. Mr. Savigny explained the situation to explain his argument for continuation of separate brochures for the two areas. The Regional executive had discussed a single brochure for the region, for the coming year.

The executive decided on separate brochures, but the two areas will join forces for a flyer to be inserted in brochures for both areas, and to be distributed, possibly, in place of the two brochures at sportsmen's shows. The flyer would be cheaper than the two chures, and the succes of participation in the shows might be more accurately gauged if interested tourists have to write for full brochures, the executive decided.

The flyer will carry a map of the region, some information, and no advertising, the executive decided. Brochures for both areas will be "Hastings and Land O'Lakes Tourist Region", with the area's name as a subhead.

The executive decided to apply for the same location as it held last year at the sportsmen's Show in Toronto. Last year's location, just inside the door of one of the main buildings, was one of the best available in the show.

Seeks Support

MADOC—The tourist trade is the biggest single business in southeastern Ontario, according to the Eastern Ontario Coordinating Council of Tourist Regions, and the council wants the Ontario government to recognize the fact. More important than recognition though, the council wants support, the Hastings and Land O'Lakes Region executive was told last night in a letter from the council. Until the support is forthcoming from the provincial government, the letter added, it must come from the individual regions, to the tune 925 each for the time being to cover mailing and office expenses. The Hastings and Land O'Lakes Region is one of seven in the council's area.

(Advertisement)

It May Cost Less to Trade Your TV

Many television receivers that are 4 years old or more are definitely in need of a general overhaul to put them in tip top operating condition. This could run from $60.00 to $100.00, depending on the condition of the picture tube.

Many customers feel that it is more economical to trade their old TV set for a brand new, the 1964 model at Booth Radio and Television Limited for as low as $49.00. These sets are fully guaranteed and are delivered in factory-sealed cartons—and are serviced free by Booth's own factory-trained technicians.

Why not drop in today to Booth Radio and Television Limited, 170 Front Street (Opposite the City Hall) and take advantage of this wonderful trade-in value.

You may even buy on Booth's own budget plan with no outside finance and low monthly payments. If you can't drop in, phone us at WO 8-5785 for further information.

023-23-24-25

BACKACHE

When kidneys fail to remove excess poisons and wastes, backaches, tired feeling, headaches, nervousness and often aches, Dodd's Pills give a quick kidney-ache relief. Dodd's Pills are a diuretic. You feel better—sleep better, work better.

Dodd's Pills

MADOC — A $1,675 mystery was cleared up last night at the meeting of the Hastings and Land O'Lakes Tourist Region executive. Early in the meeting, Reginald Hyatt, Region treasurer, took the look at the cheque and relaxed. He had been wondering for some time, he told the executive, how the bank's books showed $1,000 more in the Region's account than his own books show. Mr. Hyatt's books tell the story of the cheques subtracted from the total.

BANKS ACCUSATION

With discussion of the Tourist Information booths on the agenda, Jim Holt of Madoc commented that some of the people manning the booths last year in the booth at the Land O'Lakes Region. Pressed for time, he said, they tended to be discourteous to out of queries by recommending their home areas, which they know. Gordon Savigny suggested a map of the area might be included on next year's brochures.

During the discussion, Al Woods of the Provincial Department of Travel and Publicity mentioned the department's plans for a series of radio spots, each 601. Spaced at 48-mile intervals, half-way between the service centres, these spots will be non-commercial, small parks, he said. Maps of the surrounding area might be included on bulletin boards in such rest areas, he suggested.

But whatever action is to be taken in future, the cheque had been held up long enough, the executive decided. It has been mailed now, and the Region's and the bank's books can agree again.

Want Boundary Between Tourist Regions Changed

MADOC — The Hastings and Land O'Lakes Tourist Region executive last night reconsidered, and again rejected, a proposal by the Madawaska Valley Tourist Region for a sign at the regional common boundary on Highway 62. Reason for the rejection was the same as that last time, several years ago —the Hastings and Land O'Lakes Region is not satisfied with the boundary. The proposed sign would be well within the area served by the local region, the executive decided.

Grant McKittrick, region president, read the executive a letter he had received from the executive of the Madawaska Valley Region. The letter mentioned the previous proposal, said the rejection of the proposal had been "unprecedented", and suggested that Mr. McKittrick, as the new president, proceed with the sign.

The reply agreed on by the executive refers the Madawaska Valley Region executive to the previous answer, and it adds that action is being taken to have the official boundaries changed. Until the action has succeeded or failed, the executive decided, it would be well to signs at the disputed boundary.

WHAT IS MEANT BY THE WORDS

"COMPARE TO"

A new gimmick has appeared on the retail advertising horizon, the phrase "compare to". This has come into being as a result of advertisers being afraid of lawsuits as a result of posting down illegitimate "regular" prices. When you see "Compare to" remember it only means that you are at liberty to compare the advertised article to one at a higher price. It does not necessarily mean that the article is worth more or is regularly sold for more than the advertised price. Just another "gimmick" that we do not like to employ.

SCHWAB'S

222 Front St. Belleville

Heat, Drought

(Continued From Page 1)

summed up the feelings of his counterparts when he said: "For the first time in their lives, our farmers are really scared."

Granville, 23 fires were raging across the province and officials have warned that one cigarette butt could set off a major holocaust.

Weather conditions in the province's contrasted sharply from those a year ago.

Nearly an inch of snow fell on outlying areas of Metropolitan Toronto in 1962 but Thursday the high was 71, the highest for the day since records started in 1840. The previous record, 70, stood since 1890.

The weather bureau predicts it will be slightly cooler during the weekend but temperatures will above normal.

Temperatures have been running 17 degrees above the October average throughout the province.

The warm weather has been caused by a flow of warm air from the southwestern United States.

BREAK HIGH MARKS

Temperature records were broken in at least eight municipalities Thursday. The highest was Hamilton recorded was 72 at both Ottawa and Timmins—and the lowest was 69 at Trenton.

While the weather has been a curse to many farmers it has been a blessing to fruit growers, who say warm, sunny weather has done wonders for their crops.

Here is the picture in various regions:

Hamilton—H. W. Buck, agricultural representative for Wentworth County, said there is no possibility the weather conditions will lower beef prices because farmers, instead of turning the winter feed for the cattle because of dried up pastures, may decide to slaughter them.

Sudbury—Two aircraft patrolling forests and a Canso amphibian have been in operation to fight five forest fires. Water level is the lowest in memory.

Chatham — Corn producers turned away from two grain elevators because stacks of wet corn have started to heat and mold. Corn normally can be stored for several days before this condition develops.

Oakville — Nine-alarm grass fires during the last 20 days.

Kitchener—R. K. Pequegnat, water commissioner, said the drought will affect the city's water supply next summer. 'We are pumping water that fell last year," he said.

Cornwall — Fifty volunteers fighting a 2,000-acre fire which officials said was deliberately set.

Essex County—Officials called in an appeal for postponement Sunday's opening of the pheasant season until conditions improve. Condition of crops and bushland has been described as scorched and streams and ponds have evaporated.

Woodstock—Wilfred Bishop, secretary of the Oxford Federation of Agriculture, said he believes fall seeding for next year has been damaged. "With a dry summer next year, we could look for a poor hay crop and that could be a very, very serious situation."

CHEER ARTIST

MOSCOW (AP)—Ivri Gitlis, an Israeli violinist, was applauded so long and so loud in Moscow Conservatory Thursday night that he had to play eight encores to quiet the audience. Gitlis was the first Israeli to play in Russia as part of a cultural exchange program since the little state was created 15 years ago. This was his last concert of a three-week tour.

Ann Landers

Ann Answers Writer Who Begrudges Annual Taxes

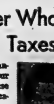

ANN LANDERS

DEAR ANN LANDERS — I earn a substantial salary but I had to float a loan to send our second son to college this year. Why? Because we Americans are being taxed out of our pockets' minds.

Last night my wife and I sat down and figured out what percentage of our combined dollars (she works, too) go for taxes of one sort or another. Starting with federal income taxes we went straight through state taxes, city taxes, sales taxes, gasoline taxes, amusement taxes, transportation taxes, cigarettes taxes, and liquor taxes. My strength is taxed just thinking about it.

Remember those "emergency war time taxes" they slapped on us in 1942? Well, my pocketbook doesn't know the war is over.

You seem like a nice, sensible woman, Ann Landers, will you please tell me what we are getting for the billions we are handing over to Uncle Sam without a whimper? — THE GUY NEXT DOOR.

DEAR GUY — You are getting police protection, fire protection, postal service, excellent roads, beautiful parks, schools for your children, libraries, art galleries, paved streets, purified water, welfare services, defence in time of war, free elections and the privilege of living in a country where there is no taxation without representation.

If you'd like to leave please be aware that thousands of people in other countries are eager to come to America and they would cheerfully take your place at the tax window.

DEAR ANN LANDERS — Last week we had as guests a college classmate, her husband and their two sons, ages 13 and 8. I had not seen Penny for 15 years but we've kept in touch with Christmas letters and pictures.

We had a delightful time but after they left my husband and I had a long talk and we can't decide what to do. Penny's 8-year old is a bright, considerate boy with lovely manners and a sunny disposition. His 13-year-old is surly, destructive, and unquestionably subnormal. Penny told me he is a difficult child and has always been "slow."

In my opinion this boy should be in a school for retarded children. Although he has a bad temper he is not a menace to society but I shudder to think of him driving a car in three years.

The question is, should I write my friend and suggest special help for him? I'm sure she and her husband do not want to face the truth and therefore, they don't see it. — WALKING ON EGGS.

DEAR WALKING — Don't write to your friend with any suggestions.

You may be sure the teachers and principal are aware of the boy's limitations. They are in a better position to evaluate and to suggest special help if it is needed.

DEAR ANN LANDERS — I am a girl 14 years old who has a problem I can't talk over with my mother because she is the problem.

Yesterday I walked into the kitchen and I caught her reading a letter which my sister had received from her boy friend.

I asked mom why she was reading my sister's mail. She got mad and said, "Because I don't trust her and a mother has the right to know what's going on." Is she right or wrong? — DISAPPOINTED 14.

DEAR 14 — She's wrong. A mother who must snoop will never know what's going on because her children will find out and therefore, they don't see it. — WALKING ON EGGS.

Liquor can ruin your mind, your body and your life. To learn the booby-traps of teenage drinking, write for Ann Landers' booklet, "Teenage Drinking," enclosing with your request 30c in coin and a long, self-addressed envelope.

Ann Landers will be glad to help you with your problems. Send them to her in care of this newspaper enclosing a stamped, self-addressed envelope.

Shipping

(Continued From Page 1)

whose 45-ship fleet is the largest on the Great Lakes-St. Lawrence system, said CSL vessels "are moving everywhere," with SIU crews.

Capt. E. F. Misener, general manager of Scott Misener Steamships Limited, said one of the line's freighters had a full SIU crew within hours of the Montreal vote, and was moving from anchorage in Montreal to an elevator slip to be unloaded of its grain cargo. Three others were to move upstream Friday.

The SIU contract, called to protest the government's proposed imposition of trusteeship on the maritime unions, has had its main effects on shipments of grain from the Lakehead to St. Lawrence.

Elevators were nearly full at Montreal, Quebec and Trois-Rivieres and ocean shipping was not affected by the walkout, so the SIU vote will not have much effect on shipments of Canadian grain to Russia. Some 60,000,000 bushels of wheat and flour are scheduled to move through St. Lawrence ports before the first closing, usually the second week of December.

ONE UNAFFECTED

However, any prolonging of the walkout could have depleted the elevators as ocean ships steadily took grain out and few from the Lakehead brought it in. Only Upper Lakes Shipping Limited, which is a grain line signed with the rival Canadian Maritime Union (CLC), was not affected by the SIU walkout. The Toronto - based company runs 12 ships.

The union back-to-work vote came just after the government had promised "full protection" to any SIU men willing to go back and after some of the 22 companies had already begun to try to hire men through the National Employment Service.

Prime Minister Pearson, in Montreal for a speech to the United Nations Association, interrupted his address to announce that the SIU had just voted to return to work and he added he felt that was the result "of firmness and patience."

Seamen emerging from the Montreal meeting said they felt they had no choice.

"You can't fight the government," said one.

Labor Minister MacEachen had termed the walkout illegal. Scott Misener Steamships Limited said early Thursday it had no intention of violating any part of the compulsory agreement with the SIU, but if the SIU hiring halls didn't supply crews it was privileged to hire them from the National Employment Service."

Indians Regard Breast-Feeding Natural Act

REGINA (CP)—The confusion of Indians entering white society is hardly surprising in view of the double standards by which they often have to adjust, a National Indian Council official said Thursday.

W. I. C. Wuttunee of Calgary, head of the all-Indian NIC and a delegat to the fourth annual convention of the Indian-Eskimo Association of Canada, said "so-called white society regards breast-feeding of infants in public as unsuitable but at the same time permits huge roadside billboards displaying scantily-clad women advertising underwear.

Mr. Wuttunee said in an interview that Indian mothers regard breast-feeding as a natural act. It is regarded as a form of giving to people renowned for generosity.

INNOCENT DISREGARD

"The Indian mother breast-feeds as the occasion warrants, in innocent disregard of family, friends or bystanders," he said.

"Those in cities promptly adjust to the dictates of white society, but you will forgive them if they smile quietly to themselves on seeing boardings or advertisements of scantily-clad women promoting underwear or brassieres.

"This is but one of the many confusions which face the Indian in the bewildering task of coping with affluentness. He is straddling two worlds—the old one which is vanishing and the new one which declines to accept him on his own terms."

More than 150 delegates were here Thursday for the opening of the Indian-Eskimo Association's three-day convention. The association draws membership from among Indians and Eskimos and persons of all races in Canada and Eskimos to modern urban life.

GET SECOND CROP

BRANT, N.Y. (AP)—The unseasonably warm fall weather has produced a second healthy crop of spring strawberries on some farms in this area near Lake Erie. One farm reported Friday it had taken nearly 400 quarts of the berries in market. "We've about four acres of strawberries that are as fresh and pretty as they were in the spring," said Lee Justesman at the crop harvest last June," a spokesman said.

Ginny

(Continued From Page 1)

miles to the northeast and 100 miles southwest battered both the Georgia and Carolina coasts. Gale warnings flew from Charleston to Brunswick, Ga.

Charleston's city, county and parochial schools were closed. Beach residents were prepared for immediate evacuation.

Ships at the Charleston naval base were ready to move up the Ashley river to safer moorings. A naval training planes at Charleston Air Force Base were the alert for evacuation to New Mexico.

EPIDEMIC KILLS 21

NAHA, Okinawa (AP) — At least 21 persons including two Americans have died in an epidemic of encephalitis—sleeping sickness—in Okinawa and other Ryukyu islands.

BONDEX

READY-MIXED

BASEMENT PAINT

Fortified with Silicone-Latex, it is designed for all interior masonry surfaces — poured concrete, concrete block and brick. Also ideal for ceilings, wood trim, wallboard and basement partitions.

OTHER FAMOUS BONDEX PRODUCTS

BONDEX WATERPROOF CEMENT PAINT For inside — outside masonry surfaces

BONDEX HEAVY DUTY For wet basement walls and other heavy masonry

BONDEX HEAVY DUTY ADHESIVE For use with Heavy Duty. Eliminates wall bracing

BONDEX CHECK PLUG Stops water even under pressure

BONDEX SILICONE WATERPROOFING Transparent waterproofing for outside brick & masonry

BONDEX CONCRETE PATCH Resurfaces concrete floors without chipping

CLIP AND MAIL TODAY!

THE BEARDON COMPANY LTD., 6855 Crescent Two, Ville D'Anjou, Montreal 8, Quebec.

Send me free color card and booklet giving complete do-it-yourself directions

NAME

ADDRESS

CITY Prov.

TROPICAL FISH LOVERS!

FREE!

IF YOU BUY TWO TROPICALS YOU GET ONE EXTRA NO CHARGE

WHEN?

FRIDAY MORNING THIS WEEK UNTIL SATURDAY AFTERNOON 5.30 P.M.

WHY?

BECAUSE THE SUPPLIER GAVE US THE SAME OPPORTUNITY, NOW IT IS YOUR TURN.

WHERE?

Walker Hardware

QUALITY AT FAIR PRICES

IN THE HEART OF THE CITY

EARLE DARRAH PAINT AND WALLPAPER 36 Bridge St. E. WO 8-8878

Distributed by CANADIAN PITTSBURGH Industries Ltd. 220 Church St. WO 8-2005

Distributed by QUINTE Paint & Wallpaper Ltd. 12 McAnaney St. WO 8-2121

WHITES HARDWARE 230 Front St. WO 8-2525

BILL DING SAYS

Another "better living" idea from Sills' Modernization Division!

Give Your Kids A RECREATION ROOM . . .

A rainy afternoon can be less room in which to release their pent-up energies.

BASEMENT NOT NECESSARY . . .

An extra bedroom, if large enough, or a garage or utility room can be readily converted into a permanent play area.

CALL SILLS' MODERNIZATION AT WO 8-6731

FREE ESTIMATES

Let Sills' Lumber show you how you can have that extra room you always dreamed of at an amazingly low price. Call today!

ARTHUR A. SILLS & SON LTD.

405 DUNDAS ST. EAST WO 8-6731

'Urgent Task'

(Continued From Page 1)

from other Ontario and Quebec locals and from the Maritimes. The west coast had not been affected.

This result came in the first full day of the fledgling trusteeship's existence.

Labor Minister MacEachen limited his comment on the back-to-work vote to the statement that he was pleased.

Return of seamen, if extended to other ports, would end a possibility of 28 Great Lakes shipping companies moving to recruit seamen through the National Employment Service.

WILL INVESTIGATE

Mr. Justice Dryer's statements to press conference questions—careful as they were—indicated that the trusteeship will move promptly but methodically into a detailed investigation of the SIU and other unrise unions.

But reporters prodding for confirmation of suggestions that the trustees would use their powers for immediate union control went away disappointed.

The trusteeship headquarters will move to Montreal where the SIU also has its headquarters—possibly today, Mr. Justice Dryer said.

The trustees Thursday interviewed Mr. Banks, who arrived in his white Cadillac; President William Smith of the Canadian Brotherhood of Railway, Transport and General Workers; President Jack Staples of the Canadian Maritime Union; President Richard Gravès of the National Association of Marine Engineers, and Eastern Secretary Victor Barry of the Canadian Marine Service Guild.

Only the SIU had previously withheld endorsation of the trusteeship measure. The other four unions had accepted it as an essential move towards cleaning up violence and corruption in waterfront labor.

READS STATEMENT

Mr. Justice Dryer first read a brief press conference statement that had been cleared with the unions and said he and his colleagues "can assured each union leader of the trustees' desire to "preserve free trade unionism."

There was no intention to interfere with existing internal or external union action other than to satisfy provisions of the act establishing the trusteeship—a measure supported in principle by all house of commons parties.

The existing union officers would be left in charge until further action was indicated.

Did that mean that Mr. Banks would remain in charge?

"I don't think I should answer that," said the judge, who was elevated to the British Columbia Supreme Court three months ago. He had been a labor lawyer previously.

Nor would he say whether he considered the SIU a free trade union—a subject on which the federal inquiry report by Mr. Justice T. G. Norris of Vancouver gave a stinging negative opinion.

6th Tyendinaga

6TH TYENDINAGA — Mr. and Mrs. Arthur Ruttan and family of Toronto and Mrs. Dolly Ruttan of Tweed spent Sunday afternoon with Mr. and Mrs. Percy Lancaster and Miss Marguerite Lancaster, Calvin and Kirk Wannamaker of Plainfield were also guests in the same home.

Mr. and Mrs. Harold Treverton called on her brother in the military hospital, Kingston on Saturday evening.

Mr. and Mrs. Arthur Boldrick spent Sunday evening with Mr. and Mrs. Will Boldrick, 7th line.

Mr. and Mrs. Charlie Treverton called on Mr. and Mrs. Delbert McComb and family on Sunday afternoon.

Mr. and Mrs. Alton Goodman and family spent Saturday evening with Mr. and Mrs. Clare Cockins and family.

Mr. and Mrs. A. Hall and Mrs. Page of Belleville spent Tuesday evening with Mr. and Mrs. Arthur Boldrick.

HOLIDAY GUESTS

Mr. and Mrs. Charlie Treverton and Clare attended the Holstein championship show in Peterborough on Friday.

Mr. and Mrs. Arthur Boldrick attended anniversary service in Carmel United Church on Sunday morning and were guests later of Mrs. J. Reynolds.

Mr. and Mrs. Lorne McKenzie and Mrs. Alton Goodman and Clarence called on Mr. and Mrs. Raymond McKenzie, Stirling on Sunday afternoon.

Mr. and Mrs. Harold Treverton and girls spent Sunday with Mr. and Mrs. Carson Denyes and family of Plainfield.

Mr. and Mrs. Lorne McKenzie attended the Farmers' Union meeting in Roslin Hall on Monday evening.

Mr. and Mrs. Roy Boldrick were Sunday guests of Mr. and Mrs. Earl Alexander near Kingston.

SHORTAGE ENDS

TORONTO (CP)—A shortage of blood for transfusions ended here Thursday with the fourth day of large turnouts at blood donor clinics. The shortage had reached a crisis last weekend. Blood which had been restricted for emergency use is being made available for all purposes.

Taxes, Licences For Motor Car Average $115

OTTAWA (CP) — It cost an average of $115 in provincial taxes and licences to operate a motor vehicle in Canada last year or 1.8 per cent more than in 1961.

The heaviest average cost was in New Brunswick, where the figure was $130. It was lightest in the Yukon and the Northwest Territories at $68.

Reporting these figures today, the Dominion Bureau of Statistics said provincial and territorial governments revenues from motive fuel taxes and the licensing of vehicles, drivers and dealers yielded an estimated $665,400,000 in 1962, an increase of 11 per cent from $636,600,000 in 1961.

Of the 1962 total, some $475,540,000 or 71.5 per cent was derived from taxes on motive fuel and $189,125,000 or 28.4 per cent from registrations and public service fees of motor vehicles, including trailers.

Revenue from drivers' and chauffeurs' licences totalled $8,253,000, and $2,702,000, respectively, to account for 1.6 per cent of the total.

The average cost of taxes and licences to run a motor vehicle, in Ontario was $116, a dollar more than in 1961.

Ontario's 1962 revenue from motor vehicles registrations, motive fuel taxes and other related revenues was $252,900,000 compared with 1961's $244,362,000.

WOMEN WORK

Forty-two per cent of all married women in the United States, with children 6 to 18 years old, work outside the home.

new space age antenna

CHANNEL MASTER®
GOLDEN CROSSFIRE
NOW MADE IN CANADA
NEW LOW PRICES
CALL OR CONSULT EXPERTS
DESCRIBE YOUR TV
CIRCLE TV SERVICE (BELLEVILLE) LTD.
We specialize in Radio, TV, Antenna and Washer Repairs
—FREE PARKING AT REAR—
248 Coleman St. WO 8-4791

PEAT MOSS

1 peck poly bag	.49
3 peck poly bag	.98
2 cu. ft. bale	2.25
4 cu. ft. bale	3.25
6 cu. ft. bale	4.25

The perfect mulch for Roses, perennial beds, evergreen . . . builds up poor soils —breaks down clay

Bishop's Seed AND GARDEN CENTRE
81 - 85 STATION ST.
FREE CITY DELIVERY OVER $2.00

TAKE ADVANTAGE OF THE TREMENDOUS BUYS AT TRUDEAU'S TREMENDOUS

CLEAN-UP

OF ENTIRE STOCK OF QUALITY

USED CARS

65 CARS MUST BE SOLD WITHIN THE NEXT 5 DAYS

"OK" GUARANTEED CARS ARE ALWAYS TOP VALUE

EVERY CAR SOLD AT TRUDEAU'S CARRIES ONE FULL YEAR'S GUARANTEED WARRANTY

'62 CHEVROLET — Biscayne 4-door sedan, economy 6-cylinder, finished in blue with matching interior ..... 1995.

'62 CHEVROLET — Biscayne 4-door sedan, economy 6-cylinder, custom radio, electric windshield wipers and washers ..... 2095.

'61 PLYMOUTH — Fury 4-door hardtop, 8-cylinder, automatic, power steering, power brakes, custom radio, and all options. Maroon ..... 1995.

'61 CHEVROLET — Biscayne 2-door sedan, 6-cylinder for economy, electric windshield wipers, full chrome wheel discs, finished in Forest Green with matching green interior ..... 1795.

'61 VAUXHALL — Victor 4-door sedan, one owner, low mileage, finished in Maroon ..... 1095.

'61 FORD — Galaxie convertible, 8-cylinder, automatic, radio, power steering and brakes ..... 2695.

'60 CHEVROLET — Biscayne 2-door, 6-cylinder, electric wipers, windshield washers, custom radio, finished in blue.. 1495.

'60 RENAULT — Dauphine 4-door sedan, finished in Ebony Black with gleaming chrome ..... 650.

'60 VOLKSWAGEN — Deluxe 2-door sedan, finished in blue ..... 895.

'60 BUICK — Lesabre 4-door sedan, automatic, radio, power steering, power brakes and all custom features ..... 1995.

- Largest Selection in the Area
- Terrific Price Reductions
- All Cars Are Winterized
- Highest Trade-In Allowances

All Types of Financing Plans including our NO DOWN PAYMENT PLAN

'60 STUDEBAKER — Lark 2-door sedan, economy 6-cylinder ..... 995.

'60 VAUXHALL — Cresta 4-door sedan, 6-cylinder, custom radio, finished in a special 2-tone ..... 1195.

'60 ENVOY — Custom 4-door sedan, bucket seats, air conditioner, electric wipers, finished in Ebony Black with gleaming chrome ..... 995.

'59 FORD — Fairlane 4-door station wagon, V-8, automatic, finished in blue ..... 1295.

'59 STUDEBAKER — Lark 2-door sedan, economy 6-cylinder ..... 850.

'59 CHEVROLET — Biscayne 4-door sedan, 6-cylinder automatic, custom radio, electric wipers, finished in blue with matching interior ..... 1395.

'60 MERCEDES — "180" series, 4-door sedan, finished in black with gleaming chrome ..... 1595.

'60 VAUXHALL — 4-door station wagon, 6-cylinder for economy, finished in Forest Green ..... 995.

'60 CORVAIR — 4-door sedan with custom radio, standard transmission ..... 1250.

'60 CHEVROLET — Brookwood 2-door station wagon with V-8 for performance, finished in ivory and green. Ry family car ..... 1895.

BIG FREE BONUS!
2 NEW SNOW TIRES
Put in trunk of car in addition to regular tires Absolutely free with every car purchased over $1,000.

BIG FREE BONUS!
BRAND NEW BATTERY
Absolutely free with every car purchased under $1,000.

'59 OLDSMOBILE — Dynamic "88" 4-door sedan, dual range hydra-matic, radio, power steering, power brakes and windows, finished in Autumn Gold and Ivory ..... 1695.

'58 CHEVROLET — Biscayne 2-door sedan with economic 6-cylinder, standard transmission, finished in Turkish Turquoise with all extras featured ..... 995.

'58 FORD — Custom 4-door station wagon, low mileage, one owner, real good buy ..... 1095.

'58 FORD — Custom 4-door sedan, economy 6-cylinder, standard transmission, special 2-tone finish ..... 995.

'57 PONTIAC — Laurentian 4-door sedan, 8-cylinder, automatic, finished in Tuxedo Black with two-tone grey interior .. 895.

'57 METEOR — Niagara 2-door, 8-cylinder automatic, two-tone Coral and Beige ..... 795.

'58 VOLKSWAGEN — Deluxe 2-door sedan ..... 695.

'58 CHEVROLET — Yeoman 2-door station wagon, powered with the famous 185 horse power Turbo-Thrust Chevrolet engine, finished in Forest Blue ..... 1095.

'58 VAUXHALL — Victor 4-door sedan, economy 6-cylinder —ideal for second car ..... 695.

'57 FORD — 2-door station wagon, 8-cyl., automatic, radio .. 850.

'57 CHEVROLET — Deluxe 2-door, 8-cyl., automatic, radio ..... 850.

Hunter's Specials

57 D.K.W. — 3-door hardtop, C10698 ..... 195.

58 FORD — 4-door sedan, 7-8 motor, C24281 ..... 295.

58 DODGE — Custom Royal 4-door automatic, C24258 ..... 395.

55 BUICK — 4-door sedan, automatic and radio, 13607 ..... 125.

55 PONTIAC — 4-door sedan, 8-cylinder and radio, C19074 ..... 225.

54 BUICK — 2-door hardtop, automatic and radio, H33247 ..... 145.

54 MERCURY — 4-door sedan, automatic and radio, C19431 ..... 295.

53 OLDSMOBILE — 4-door sedan with radio, C3237 ..... 125.

53 METEOR — 2-door sedan, C23214 ..... 59.

51 METEOR — 4-door sedan, C19023 ..... 59.

50 CHEVROLET — 2-door sedan, H32541 ..... 95.

'57 PLYMOUTH — Plaza 2-door sedan, V-8, radio 3-tone blue .... 750.

'57 FORD — Fairlane 4-door sedan, automatic, 8-cylinder, radio, 3-tone green ..... 895.

'57 CONSUL — 4-door sedan finished in new Blue ..... 595.

'57 VOLKSWAGEN — Deluxe 2-door, radio, finished in Green ..... 595.

'56 PLYMOUTH — 4-door sedan — mechanically good ..... 350.

'56 METEOR — 2-door sedan, economy 6-cyl. with radio ..... 475.

'56 CHEVROLET — 4-door sedan, 6-cylinder, in green ..... 595.

'55 PLYMOUTH — 2-door station wagon, one owner, very clean .... 495.

'55 FORD — Fairlane 4-door sedan, 8-cylinder, standard transmission ..... 295.

'55 PLYMOUTH — Belvedere 4-door sedan, V-8, automatic, power steering ..... 450.

'55 CHEVROLET — 2-door station wagon, 6-cylinder, must be seen to be appreciated ..... 595.

'55 PONTIAC — 4-door sedan, 6-cylinder with radio ..... 295.

TRUDEAU MOTORS
LIMITED
ENVOY — CORVAIR — CHEVELLE — CHEVROLET — OLDSMOBILE — CADILLAC — CHEV. TRUCKS
"THE USED CAR SHOPPING CENTRE"
31-45 STATION STREET
DAY: WO 8-6767 — NIGHT: WO 8-6769
FOXBORO ROAD — AT THE CLOVERLEAF
DAY: WO 8-6767 — NIGHT: WO 8-6769

SOCIAL AND PERSONAL

The Social Department invites readers of The Ontario Intelligencer to send brief items of interest, news of teas, parties, showers, anniversaries, bazaars, visits and visitors. There is no charge. Please telephone WO 8-5757 between 8:30 a.m. and 1 p.m.

On October 8th, Xi Beta Xeta chapter of Beta Sigma Phi held a meeting at the home of Mrs. June Sine. Following the most interesting program on "The Awareness of Nature" presented by Mrs. Versa Nettleton, a hat and jewellery auction was held.

On October 22nd the meeting was held at the home of Mrs. Mary O'Flynn. The speaker of the evening was Mrs. Shirley Hinchey on "Appreciation of Art".

* * *

Many beautiful fall flowers with a slight touch of Hallowe'en adorned the hall of the Canadian Legion on Pinnacle Street when the Auxiliary held its annual bazaar. Each of the many tables contained plenty of good things. Among them was a lovely Mary Maxim baby knit sweater won by Miss R. Lowery, Park Street, Colborne. A cup of tea and plenty of good food was served which rounded out another successful event of the season.

* * *

Mrs. S. E. Patten and Mrs. Guy Humphrey of Detroit are spending the weekend in the city visiting their mother, Mrs. Ethel Morden at the W.C.A. residence, 58 Highland Ave.

ENGAGEMENT NOTICE

Mr. and Mrs. Hugh Caldwell of Frankford announce the engagement of their daughter, Elizabeth Joan, to Mr. Glen Roy Elmy, son of Mr. and Mrs. Vernon Elmy of Consecon. Marriage to take place on Saturday, November 23, 1963 at 11 a.m. in Frankford United Church, Frankford.

* * *

Mrs. W. H. Viller has returned home after being a patient in the Belleville General Hospital for the past three months.

* * *

A surprise party was held recently at the home of Mr. and Mrs. C. W. Slingerland, Roslin, in honor of their daughter, Miss Hazel Slingerland, Toronto, who was celebrating a birthday.

The room was tastefully decorated with pink and blue streamers with a large bouquet of long streamed pink roses and white carnations.

Dinner was served. Miss Slingerland was the recipient of many lovely gifts for which she expressed many thanks.

Friends were present from Toronto, Tweed, Campbellford and Roslin.

'Austria Waltzes Again' Holds Capacity Audience Spellbound

By A. HENDERSON

"Last evening at the Belleville Collegiate auditorium, which was filled to capacity with lovers of adventure and faraway places, the Kiwanis Club presented its 11th annual World Adventure Series travelogue, "Austria Waltzes Again" with Carl H. Thomsen as photographer and narrator.

Mr. Thomsen, who was introduced by the president of the Club, Mr. Ralph Graham, is a native son of Los Angeles, California, a graduate of Berkley College of Aviation, France, and an honorary member of the Tourist Council of British Columbia. He has won many honors winning first place over 362 other contestants. He constructed and flew his first aeroplane.

To date he has produced eight full-length films which include that of "Alaska" and "Italy and Sardinia." Mr. Thomsen is a perfectionist; for instance in his "Glaciers of Alaska," took approximately six years of close-up viewing of the Kelp Goose in the cove. One of the outstanding features of his travelogues is the accompaniment of the native music recorded on the spot. Mrs. Thomsen, who usually accompanies him, has charge of this part of the feature.

AUSTRIA'S PEOPLE

In opening his narrative, Mr. Thomsen mentioned that Austria was the least expensive country of Europe; that it was the home of some of the world's greatest composers, Strauss, Lotz and others; that its people which are 90 per cent Roman Catholic are tolerant, honest, courteous; lovers of natural beauty, and of the finest music, one of the most popular being the song "The Blue Danube," named after the second longest river in Europe, beginning in a tiny stream and stretching out for 750 miles. On its blue waters many boats may be seen, and along the banks tall castles guard its people. Russian streamers also ply its waters.

Vienna, the capital, has many beauties, which include lovely parks resulting in gorgeous flowers, and ornate fountains.

The making of beautiful needlepoint, which is most intricate, sometimes requiring the use of magnifying glass to do tiny stitches in, and the copying from colored pictures is carefully explained to the minutest detail. Here, too, there are found the manufacture of tiny figurines, also lovely works of art, as shown in the Kunsthistorisches Museum Art Collection; another lovely view was that of the Cluny Museum of Maria Theresa. Also shown were the bed in which Napoleon's son died at the age of 21 years; the porcelain factory where artists work on little pieces of art, which would sell here for around $200.

WHITE HORSES

There were scenes of folk dancing in an "Opera Ball" with its fairy-like ballet dancers; lovely purses made from the needlepoint with much care being shown in the choosing of the right frame to contain it, and the completed article, picturesque Alpine village; autumn along the Danube; the many colorful parades, but the one captivating picture was that of the famous white horses of Fiber, as shown in their graceful waltzing, and other intricate stepping, all to music. The colorful riders in red and gold-trimmed coats, white satin breeches, and black riding boots. Mr. Thomsen pointed out that each day of the week these horses are trained, but on Sunday they display what they have learned. Also that the little foals are born black, but in due course, become as snow-white as their parents.

The second part of the travelogue consisted of the village of Rust, and the city of Salzburg, the home of music, and the birthplace of Professor Archer's famous "Marionettes." Rust is the home of the storks, which build their nests on the chimney tops, lambals and feed their young.

INTERNATIONAL AIRPORT

Other scenes of great interest were the underground shopping centre; the international airport at Vienna where planes come in from Egypt, Turkey, Russia, and other European cities, the Belvedere Palace where the Austrian State treaty was signed in 1955, the gathering of the grapes for wine; winter skiing down the mountainous slopes at breathless speed, shooting the rapids in Kayaks; the cock fight, and the burning rapes, and lastly, the completion of a most colorful and delightful travelogue.

WEDDINGS

SMITH — PHILLIPS

A lovely autumn wedding took place in St. Andrew's United Church on Saturday, October 19th when Irene Viola Phillips, daughter of Mr. and Mrs. Gordon Phillips of Marmora became the bride of Raymond Francis Roy Smith, son of Mrs. Clifford Smith of Madoc and the late Mr. Smith.

The double-ring ceremony was performed by the Rev. J. W. Bamford which was followed by Holy Communion. Mrs. McLeod played traditional wedding music and Mrs. James Heath as soloist sang, "The Wedding Prayer" and "O Perfect Love".

The bride given in marriage by her father was gowned in a nylon chiffon over taffeta floor-length bridal gown featuring a fitted bodice with long lily-point sleeves. A panel of embroidery extended down the front of the skirt, with a large bow at the back with long streamers. A finger-tip length bridal veil of silk illusion fastened from a tiara of seed pearls. She carried a white Bible, crested with white satin heart roses and satin streamers knotted with rosebuds.

Mrs. Gordon Phillips, cousin of the bride was matron of honor, Miss Gloria Nobes was bridesmaid and Miss Carolyn Doyle, also cousin of the bride was junior bridesmaid. The little flower girl was the bride's sister, Miss Brenda Phillips. All were identically attired in green velvet dresses with fitted bodices and full skirts and were matching accessories. Their headdresses were wedding ring bands of matching velvet with shoulder-length streamers. Each carried a basket of yellow and bronze mums. The little flower girl wore an antique gold velvet dress fashioned with a fitted bodice and bouffant. Her headdress was a matching band of velvet.

The bridegroom was attended by Mr. Wallace Pitt and the ushers were Mr. Gary McInroy and Mr. Ian Gordon.

The reception was held in the upper hall of St. Andrew's where the bride was received by the bride's mother, who wore a mink brown brocade sheath with matching jacket, brown accessories and a corsage of yellow roses. The bridegroom's mother, assisted, and wore sapphire blue rayon crepe sheath with lace jacket, sapphire blue accessories and a corsage of pink mums.

For the wedding trip to Northern Ontario the bride donned a two-piece wool suit with brown accessories and a corsage of yellow cymbidium orchids.

On their return they will reside in Belleville.

Guests were present from Toronto, Peterborough, Madoc, Bancroftown, Millbridge, Marmora and Belleville.

Previous to the marriage the bride was honored at a kitchen shower at the home of Mrs. David R. Duffy with Miss Dianne Duffy as co-hostess; a coffee party and miscellaneous shower at the home of Mrs. J. Lennox Smith with Mrs. L. G. Dutcheson as co-hostess; a coffee party and presentation at the home of Mrs. O. A. Pinkston; a tea at the home of Mrs. W. D. La France; a party and presentation in honor of the bride and bridegroom at the home of Mrs. Elsie Reid; a staff luncheon and presentation at Queen Alexandra School; and a presentation by the staff of Queen Elizabeth School.

Mr. and Mrs. Muir will reside at 17 Munro Avenue, Belleville.

MUIR — YEALLAND

Tall standards of large white mums, white gladioli and American Beauty roses formed the setting in Bridge Street United Church, Belleville, on Saturday, October 12, for a lovely autumn wedding, when Sharon Helen Yealland, daughter of Mr. and Mrs. Frederick Yealland, Belleville, was united in marriage to Greer Harold Muir, son of Mr. and Mrs. Harold Muir, Belleville.

Rev. Harry M. Davis officiated at the double-ring ceremony. White satin bows designated the guest pews.

Mr. S. Alec Gordon, church organist, rendered traditional wedding music.

The bride, given in marriage by her father, wore a traditional gown of frost white peau de faille. The scooped neckline and long tapering sleeves emphasized the minute waist which was embraced by a wide band of Venetia lace. Unpressed pleats fell gracefully by a chapel train. Her pearl trimmed scalloped edged veil of silk illusion fell from a coronet of pearls. She carried a cascade bouquet of Bronzed Autumn Leaves, American Beauty roses and trailing ivy.

Miss Dianne Duffy as maid of honor and bridesmaids, Miss Margaret Alyea and Mrs. H. J. Arens, sister of the bridegroom, were gowned alike in silk brocade in a shade of American Beauty cerise. Bell shaped skirts and fitted bodices included separate fascination jackets. Their headdresses of rose shaped petals and circular veils were centred with pearl-lined stamens. They wore matching shoes and carried crescent bouquets of white mums.

The groomsman was Mr. Robert Spankenberg, while the ushers were Mr. Barry Quirt and Mr. Brian Yealland, brother of the bride.

The reception was held in the church parlors where the bride's table was attractively appointed with white damask cloth, white candles in silver candelabra, centred with a three-tier wedding cake topped with lily-of-the-valley, tiny red sweetheart roses and ivy and ringed above the base with tulle intermingled with red roses. The bride's mother received the guests wearing an afternoon dress of brown wool with flattering bodice of chantilly lace in the same color, matching accessories and corsage of pink roses. She was assisted by the bridegroom's mother who wore a dress of beige tweed, brown accessories and a corsage of yellow cymbidium orchids.

For the wedding trip to the United States, the bride chose a winter white travel coat trimmed with Norwegian lynx over a gold afternoon dress, velvet hat in brown and a corsage of bronze and gold mums.

Guests attended from Toronto, Oakville, Scarborough, Port Hope, Brighton, Peterborough and Belleville.

Delegates for the Trent Valley area convention to be held the end of October were named, and will represent the Quinte Branch Women's Institute at that event.

The conveners for education in charge of the program were Mrs. R. G. Denyes and Mrs. E. Sandercock. The motto "Wise minds grow like savings account — put a little into it every day," was given by Mrs. E. Denyes, who gave a number of interesting points in this respect. She closed her remarks with a poem on education.

A panel discussion followed with Mrs. Denyes, Mrs. A. Mitchell and Miss Lynne Tutty as panelists. Miss Tutty who is a niece of Mrs. Drury Denyes of Belleville also spoke briefly concerning the schools in England which proved most interesting.

The meeting closed in the usual manner and a delicious lunch was served by the hostesses and lunch committee, Mrs. Sandercock, Mrs. Denyes, Mrs. C. Gras and Miss A. Docter, at which time a social hour was enjoyed.

Mr. and Mrs. Greer Harold Muir are shown leaving Bridge Street United Church after their wedding on October 12th. The bride is the former Sharon Helen Yealland, daughter of Mr. and Mrs. Frederick Yealland of Belleville. The bridegroom is the son of Mr. and Mrs. Harold John Muir of Belleville.

(Photo by Lumbers Studio, Belleville)

85 Attend Initial Meet Of F.W.T.A.O.

The initial 1963-64 meeting of the F.W.T.A.O., Belleville Public Schools, was conducted October 22nd in Tabernacle United Church auditorium with approximately 85 members in attendance.

Mrs. H. Calnan, president, greeted the members and extended special welcome to teachers who had just joined the staff and to the retired teachers for their warm interest in Federation.

With Mrs. Hazelanne Reid as accompanist, Mrs. J. Sacrerdo entertained the group, rendering two solos in a most pleasing manner.

Mrs. Calnan announced that F.W.T.A.O. was now celebrating its 45th year . . . its sapphire anniversary. She expressed appreciation to the ladies of Tabernacle Church for the attractive decor of sapphire blue and floral arrangement and for the delicious food they had served.

BUSINESS PROGRAM

The business program which followed was most interesting. Miss Dianne Haggerty gave a concise report of the success attained by the project, selling books to be forwarded to schools in Africa.

Mrs. June Sine, delegate to the annual conference F.W.T.A.O. at Toronto in August, gave an interesting report of the results accomplished during the session.

The fall conference was held at Brighton in September under the leadership of Mrs. Dorothy Blakely, Director of Region 4. Mrs. Alice Heasman gave a resume of the address given at the luncheon by the guest speaker, Miss Ruth Campbell.

Mrs. Ragsdale commended Mrs. Sine and Mrs. Heasman on the excellence of their reports.

A motion of adjournment followed.

Home and School News

KING GEORGE

The opening meeting for the fall term of King George Home and School Association was held on October 21st with a good attendance. It was decided that there would be four meetings this year, October, December, "Open House," February and May, with the possibility of a March money-making project.

Mr. H. R. Moorcroft, principal, introduced his staff for 1963-64 and spoke briefly re Grades VII and VIII, making up over half the total attendance in the school. Mr. D. I. MacKinnon was introduced by Mr. Hall and spoke on his work in the Junior School in this district, stating that the home and parents could assist so much in the Junior School in this district.

Mr. MacKinnon stressed the importance of education and Christian education in order to keep these children interested and away from the frequent beatnik trend.

Sgt. G. Montaigue thanked the speaker for his interesting address and coffee was served at the close of the meeting.

* * *

and voted on at the same convention. The standing committee conveners reported and Mrs. Frank Brown gave the highlights from the Home and Country magazine. Delegate to the provincial convention to be held from October 31 to November 2 are Mrs. Charles Ross with Mrs. Roswell Reid as alternate. Current events were given by each member.

Mrs. Basil Kuglin, convener of health introduced Mrs. Janet Thompson also Miss Kay Abbott, public health nurse of Belleville. Mrs. Thompson addressed the meeting on the subject of mental health who said that there was a great deal to be done in this field. She also explained the aims of the Canadian Mental Health Association and how a mental health clinic is conducted. Mrs. Rowell Reid thanked the speaker for her informative talk and a short discussion followed.

The meeting closed and refreshments were served by the hostess assisted by Mrs. Ivan Clare.

County Home LA. to Purchase Bed-Tables

On Monday evening the regular monthly meeting of the Women's Auxiliary of the Hastings County Home was held in the library of the Home, with a splendid attendance of members and visitors.

In the absence of the president, Mrs. C. Holmes, the vice-president Mrs. A. Daniels took charge of the meeting and opened with a bit of philosophy and an autumn poem. The business was conducted and all reports were given including a report of the recent tea and bazaar held at the Home. Mrs. K. Yorke thanked all for their assistance and noted that there had been $37 paid admissions.

It was moved and unanimously decided that the Auxiliary purchase six overbed tables for the further comforts of the residents. The Auxiliary will also purchase 25 more bingo cards and one bingo cage for use at the Home. It was decided to have a bingo once a month for the enjoyment of the residents. Members of the Auxiliary will be present at these events to assist.

At the conclusion of the business the ladies met with the residents in the dining room for the customary birthday party.

Mrs. Victoria Ashley, the eldest guest present, cut the beautiful birthday cake and pictures were taken. The ladies formed a friendship circle around their guests and the birthday song was sung.

With Mrs. George Bennett and Mrs. Nora Earle pouring tea a delicious lunch was served and a friendly time spent chatting together with the residents.

Women's Institutes

PINE GROVE W.I.

MARSH HILL — The Pine Grove Women's Institute held their October meeting at the home of Mrs. Fred Campbell with 13 members and four visitors present.

The secretary read the correspondence which included a letter concerning flowers to be presented at the area convention. Mrs. Ivan Clare, resolutions convener read the resolutions which will be discussed

Women's Institutes

QUINTE BRANCH W.I.

The October meeting of the Quinte Women's Institute was held at the Quinte Memorial Hall on the regular day with an attendance of 26 members. The president, Mrs. Woods, was in charge of the meeting.

The Victorian Order of Nurses

PROVIDES

Nursing care in the home on a visit basis under the direction of the family physician, for medical, surgical, maternity, chronically ill and aged.

A MEMBER OF THE UNITED APPEAL

Ask Your Doctor—or Call the V.O.N.—WO 8-7210

Area Served, Belleville and 3 Mile Radius of City

WISE PARENTS KNOW

THAT CHILDREN FIND IT SO EXCITING JUST LOOKING AROUND . . .

Joyland

on their own when "School Is Out". After all, being somewhat independent is part of growing up.

THE GIRLS, FOR EXAMPLE, ARE PLEASED WITH THE SELECTION OF

over 60 VARIETIES of DOLLS in

WALKER HARDWARE

248-50 FRONT STREET

"THE HEART OF THE CITY"

FOR FINE QUALITY NAME BRAND

HOME FURNISHINGS & CARPETING

R. Michaud Limited

WO 2-9393

Wall-to-Wall Carpeting Our Specialty

283 COLEMAN ST. BELLEVILLE

ATTENTION . . .

HOME FREEZER OWNERS

When you purchase your beef from us at wholesale prices, you get—

Choicest Hereford Steers purchased in Alberta.

Grain fed and finished on our own farm.

Killed and inspected in our Government inspected slaughter house.

Properly aged before cutting.

Cut and wrapped by qualified butchers.

Fast frozen for your convenience.

WE INVITE YOUR INSPECTION

BIRD'S Food Market

PHONE EX 5-2164 STIRLING

Readers' Friday Column

by Mary Moore

QUESTION:

I do enjoy your column and should appreciate your further help in the following: 1) A dinner for four for a hostess who tries so hard but always seems to do the wrong thing and 2) A recipe for a deep-dish apple pie with a top crust only. After baking, my crust is rigidly firm, with as much space between it and the apples. I cannot imagine what causes this, because the apples are packed in tightly during preparation — Audrey H.

ANSWER:

FOOLPROOF DINNER FOR FOUR:

Oven Fried Chicken
(recipe below)
Mashed Potatoes
Tossed Green Salad with
French Dressing
Deep Dish Apple Pie
(recipe below)
Or Paper-Bag Apple Pie
Chicken Gravy
(recipe below)
Tomato Casserole

FRIDAY

Dinner Menu

Creamed Lobster or Shrimp
Fatty Shells or Toast
Points; Carrot and Parsnip
Duet (see Wednesday), Tomatoes Stuffed with Celery
Salad; Jellied Fruit; Blond
Brownies; Coffee.

OVEN-FRIED CHICKEN WITH CHICKEN GRAVY:

One 3 to 3½-lb. frying chicken (or cut-up chicken), ½ cup butter or margarine, ½ teaspoon pepper, ½ teaspoon dry mustard, 1 teaspoon celery seed (or ½ teaspoon celery salt), 1 teaspoon paprika, 1½ teaspoons salt.

Mix together in a paper bag the flour, pepper, mustard, celery seed or celery salt, paprika, and salt. Cut chicken into serving pieces or use cut-up chicken and shake in bag to coat with flour mixture. In a shallow baking dish, large enough to hold the chicken in one layer, melt the butter or margarine. Arrange chicken pieces in dish, turn them over once in the butter to coat both sides. Bake at 350 deg. Fahr. uncovered, for 1¼ hours, turning once. Remove chicken to preheated serving platter. Place roasting pan over low heat and to the brown sediment and butter in bottom add 4 tablespoons flour and stir to scrape sediment from bottom and blend thoroughly. Stir in 2 cups hot water (some of which could be the water drained from potatoes before mashing) and stir until thick. Do not strain this gravy. Pass at table to serve on mashed potatoes.

ONE-CRUST DEEP APPLE PIE:

Fill a deep 9" pie plate with thinly sliced Gravenstein apples, using about 6½ to 8 cups, sprinkling 2-3 cup sugar mixed with ¼ teaspoon each nutmeg and salt between the layers of apples. Dot with 1 tablespoon butter. Cover with Pastry (for 1-crust apple pie): One and one-quarter cups sifted pastry or all-purpose flour, 1-3 cup shortening, 2½ tablespoons butter, ½ teaspoon salt, 1 or 1½ tablespoons ice cold water. Add salt to flour and cut shortening and butter in with pastry blender until size of peas. Drizzle with water, tossing with fork until flour is barely dampened. Press into ball between palms. Roll out on lightly floured board, gashing generously at center. Cut edge of pie plate with ¼" overhang at edge. Push overhanging pastry neatly under and pinch edges between floured thumb and finger to flute. Glaze top, if desired, by brushing with mixture of 1 tablespoon each sugar and milk. Bake at 450 deg. Fahr. for 10 minutes. Reduce heat to 375 deg. and bake 35 to 40 minutes longer or until apples are soft. Serve with wedges of Cheddar cheese.

I have mailed to you a recent recipe given here for Mashed Potatoes and the recipe for Tossed Salad and Also I have mailed to you the recipes for Tossed Salad and Paper-Bag Apple Pie.

Artificial Eye CNIB Clinic To Be Held at Kingston

The Hastings County Advisory Board to the CNIB met at the home of Alderman and Mrs. George Wishart on Monday evening. Mr. N. M. Sprague, Chairman, presided.

Mr. J. R. Blackbourn, Campaign Treasurer gave his report of the 1963 Hastings County Campaign to date. Results have been most encouraging with increases being noted in all canvasses throughout the area. In Belleville the CNIB is a participating agency of the United Appeal and it is hoped that it too will show an increase this year so that there need be no curtailment of the work.

Mrs. G. Wishart gave her report of the annual meeting of the Board of Governors of Quinte St. Lawrence Hall in Kingston, the resident home for 25 blind occupants, three of whom come from this area. Work on the new elevator is progressing satisfactorily and this will be a great help to the elderly occupants.

WHITE CANE CLUB

Mrs. H. Rollins reported on the activities of the Belleville White Cane Club. Meetings are held twice monthly and are made possible through the assistance of the Kinettes and Kiwanis Queens who supply refreshments and the Lions Club of Belleville and Trenton and the Rotarians in Trenton who supply transportation. Members of the Club enjoy bowling every week during the winter. A News Chronicle is published in both Braille and ordinary type monthly, edited by Arlie Scott and Clarence Morris. Several members enjoy ceramic classes and others knit bandages for leprosariums in Korea and India. The Club entered a car in the Belleville United Appeal parade.

Miss Elinor Roblin gave her report on the financial assistance given. Services include the repair of radio and talking machines, supplying fiberglass white canes, a Braille clock and wrist watch as well as clothing and milk where needed. Rehabilitation training was given in Kingston to a newly blind person.

GIVE GUIDANCE

Mr. P. Timmins, Field Secretary and his assistant, Mr. D. Wilson visits made to many registered members of the CNIB in the County, of whom there are 127 at the present time. Many derive help and guidance from these two gentlemen as they seek to bring inspiration and cheer to those who are often worried and perplexed.

Forty-two eye cases have been serviced in this past quarter. This includes treatments, glasses and artificial eyes. It was noted that an Artificial Eye Clinic will be held periodically at Quinte St. Lawrence Hall in Kingston with a doctor coming out from Toronto. This will be a great help to those living in the area and will cut down transportation costs considerably.

SUPPORTS HEALTH UNIT

The Field Secretaries have spoken in the Secondary Schools of Belleville and Trenton and throughout the County stressing the importance of the care of Eyes and Sight Preservation. This Board wishes to go on record as supporting the drive to inaugurate a Health Unit in the County. Early diagnosis of eye trouble is so important.

The Christmas party for the blind, sponsored by the Belleville Rotary Club will be held in St. Andrew's Presbyterian church on December 17th.

A committee of Messrs. G. Wishart, H. J. Frid and J. R. Blackbourn was appointed to interview several suggested nominees to fill existing Advisory Board vacancies.

The hostess served lunch following the conclusion of the meeting.

Tarnish stains on copper or brass can be removed by sprinkling with lemon juice and salt, then scrubbing over the spout of a kettle. Rinse off with water and suds then wash with water.

Young Couple Given Shower

CENTENARY—A number of relatives and friends met in Centenary church hall on Monday evening to honor Mr. and Mrs. Bruce Holton who were recently married. Bruce has grown up at Centenary and is an active member of Centenary United Church. Leona is the daughter of Mr. and Mrs. Lobe Weagend of R.R. No. 7 Belleville. They have built a new home on the 3rd concession and are making their home at Centenary.

Some young men of the community gave them a rousing charivari after which a program was enjoyed. Mr. Elwin Hart acted as chairman. A sing song was led by Mr. Hart, Mrs. R. Harder gave a reading, Mrs. R. Nobes sang a solo accompanied at the piano by Miss Marilyn Nobes. Mrs. Ted Alkens and Mr. Keith Johnston both gave readings, Mrs. P. Sutherland gave two readings. Vernon Christie played a selection on his guitar.

Miss Helen Hart read the address and Mr. R. Nobes and Mr. D. Douglas presented them with a lovely chair from the community. They also received other gifts from friends. Bruce thanked everyone for their kindness and hoped everyone would come and see them. Lunch was served by the ladies.

Two Couples Celebrate 25th Anniversaries

RAWDON — Mr. Ronald Heath of Guelph entertained his parents Mr. and Mrs. Willard Heath, his grandparents Mr. and Mrs. Edgar McKeown and Mrs. Harry Heath, also Mrs. Thomas Laycock on October 5th at the same time Miss Donalda Heath of Picton entertained her parents, Mr. and Mrs. Don Heath and her grandmothers Mrs. Roy Heath, Belleville and Mrs. Roy Walker, Campbellford. The guests enjoyed a special banquet at the Skyview Motel in Havelock. Following dinner the group journeyed to the home of Mr. and Mrs. Edgar McKeown where they were tendered a surprise party with Mr. and Mrs. Glen Heath, Mr. and Mrs. Don Walker and family and Mr. and Mrs. Harold Elliott in attendance.

The program was centred around a selection of pictures shown by members of the group. Ronald Heath showed pictures of his recent trip to Victoria, B.C. and his trip this summer with the Sure-gain company in Toronto.

Donalda Heath showed views of her graduation as a nurse from Belleville General Hospital, and the induction service of her mother at the Eastern Star ceremonies in Marmora. Mr. and Mrs. Glen Heath gave an interesting travelogue of their trip this summer to England and Scotland.

At the close of the scenic program Ronald and Donalda made the presentation of the various gifts to their parents, and the recipients voiced their appreciative thanks. Mr. and Mrs. Edgar McKeown furnished a decorated anniversaries cake and this was cut and served with dainty refreshments and coffee.

Ronald Heath is a student at Guelph Agricultural College, and Miss Donalda Heath is a public nurse in Prince Edward County. Rawdon friends extend congratulations to both couples on the occasion of their silver wedding anniversaries.

THE CASH & CARRY DAIRY
358 PINNACLE STREET

OFFERS YOU THIS ADDITIONAL SAVING
Plus Our Regular Discount Prices of:

1 TO 5 QUARTS ..... 21c each
6 QUARTS AND OVER . 20c each

10c THIS COUPON IS WORTH 10c 10c
10
ON THE PURCHASE OF 6 QTS. OF MILK
WHEN PURCHASED AT THE
CASH & CARRY DAIRY
Or Any of Our Depots
One to a Customer Expires Oct. 31st, 1963
10c 10c

SPEAKING of MANNERS

PATRICIA LEWIS

MAIL CALL

Question: I was maid of honor at the wedding of my best friend five years ago. She and her husband are giving a small supper party to celebrate their wooden anniversary. Only the original wedding group, as well as their husbands and wives, are being invited. Everyone will probably bring something that's wooden, but I know that my friend has been eyeing a set of hand-painted imported salad plates, and I'm sure she'd appreciate them more than another salad bowl. Would it be correct to give a gift in a material other than that traditionally specified for a given year? — Mrs. B. H., New Haven, Conn.

Answer: Anniversary presents usually conform to the list devised for each year — wood for the fifth, tin for the tenth, etc. Pottery or china, according to tradition, aren't given until the ninth anniversary, but if your friend has her heart set on salad plates now, why wait four years? Actually, such a list is meant only as a guide to give such anniversary some special importance and it's not necessary to follow it to the letter to be correct.

Question: My husband's on the committee for a dinner his club is giving. Dress is optional and, while members of the committee and club officers will be in dinner jackets and black tie, the majority of the members probably will wear business suits. Suits attire won't be uniform, I'm confused about what to wear, and I certainly don't want to overdress. Could you advise me about this? — Mrs. B. S., Boston, Mass.

Answer: Since most of the women will be wearing afternoon or cocktail dresses, a short dressy suit will be correct — would be the best bet so you don't feel overdressed in relation to the others. At the same time, you would be dressed in the proper degree of formality to correspond with your husband's attire.

U. C. W. Form Evening Group

THOMASBURG — A meeting was held at the home of Mrs. Joyce Latchford recently with the purpose of seeing how many ladies would be interested in forming an evening group of U.C.W. There were 14 ladies present.

Mrs. Ruth Seekings acted as chairman and opened the meeting with prayer and gave a welcome to those present. Minutes and explanation. Mrs. Latchford was in charge of devotions and gave the theme "Shine as Lights".

Mrs. Marion Morton, past president of the afternoon group spoke to the gathering on U.C.W. and conducted the nominations and election with the following officers elected: president — Mrs. Ruth Seekings; vice-president — Mrs. Mildred Preston; secretary — Mrs. Ruth Agnew, and treasurer, Mrs. Joyce Latchford.

Announcements were given and items of business discussed. It was decided to hold the meetings the fourth Wednesday evening of each month. Mrs. Lillian McTaggart gave an interesting and humorous reading. After which the meeting closed and a social half hour was spent.

KRESGE

HALLOWE'EN COSTUMES

COTTON AND PLASTIC COMBINED COSTUMES

Good selection of characters to choose from: Clown, Witch, Skeleton, Devil, Pirate, China Boy, Cinderella, Red Riding Hood, Gypsy, Rabbit and Duck. Including Mask. Fit sizes 2 years to 14 years.

$1.77

CREPE PAPER COSTUMES

Color fast, Flameproof. Sizes Small, Medium or Large to 4' and under, 4' to 5' and 5' or over. Each packed with a shopping bag. Ghost, Devil, Martian, Witch, Hobo, Clown.

72c

HALLOWE'EN PARTY DECORATIONS

FLAMEPROOF CREPE PAPER (Orange & Black) size 15x20"	15c
FLAMEPROOF FLUTED STREAMERS (Orange and Black)	19c
PUMPKIN TRIO NAPKINS (Luncheon size)	26c
TABLECOVERS to Match Napkins	38c
SHELL-OUT BAGS	2 for 15c
HALLOWE'EN TREAT BAGS (15 to pkg. size 3½x6")	10c
CANDLES Pumpkin Head, Jack-O-Lantern, Cat on Fence, Ghost, Owl, etc.	25c, 59c

HALLOWE'EN MASKS
Including Satin and Metallic in assorted colors.
HALF MASKS
10c to 19c
FULL FACE MASKS
Including Vinyl and Rubber in assorted characters: Witch, Clown, Devil, Indian and Animal faces.
19c to 49c

HALLOWE'EN CANDY
The little ones will be parading the streets and knocking on your door. Will you be ready with shell-outs?
HALLOWE'EN KISSES
33c lb. or
3 lbs. Cello Bag 99c
HALLOWE'EN JELLY BEANS
45c lb.

DISGUISES OF ALL KINDS

BUCK TEETH, GIANT EARS, MAKE-UP KITS	10c to 29c
RAYON WIGS Assorted characters	64c
CARDBOARD HATS Derby and High Hat style	29c
LARGE HATS 4 Styles	29c
DECORATED PRINTED CUT-OUTS Sizes 6" medium and 16" large. Assorted designs	10c & 19c
IMPORTED CUT-OUTS Scarecrows and Skeletons have movable joints	10c, 15c & 25c

SATISFACTION GUARANTEED OR MONEY CHEERFULLY REFUNDED

nn

melt the butter or margar-
. Arrange chicken pieces in
n, turn them over once in
butter to coat both sides.
te at 350 deg. Fahr. uncov-
ed, for 1¼ hours, turning
ce. Remove chicken to pre-
lated serving platter. Place
esting pan over low heat and
the brown sediment and but-
in bottom add 4 table-
ons flour and stir to scrape
dment from bottom and
nd thoroughly. Stir in 2 cups
water (some of which
ld be the water drained
m potatoes before mashing)
stir until thick. Do not
ain this gravy. Pass at table
serve on mashed potatoes.

E-CRUST DEEP APPLE

:
Fill a deep 9" pie plate with
nly sliced Gravenstein
ples, using about 4½ to 5
s, sprinkling 3-3 cup sugar
ed with ¼ teaspoon each
mmeg and salt between the
ers of apples. Dot with 1
espoon butter. Cover with
stry (for 1-crust apple pie):
e and one-quarter cups sifted
stry or all-purpose flour, 1-3
shortening, 2½ tablespoons
ter, ½ teaspoon salt, 1 or
tablespoons ice cold wat
Add salt to flour and cut
rtening and butter in with
ry blender until size of
s. Drizzle with water, toss
with fork until flour is
ly dampened. Press into
between palms. Roll out on
tly floured board, gashing
ersely at centres, to fit top
pie plate with ½" overhang
edge. Push overhanging pas-
neatly under and pinch
es between floured thumb
d finger to flute. Glaze top,
desired, by brushing with
ture of 1 tablespoon each
ar and milk. Bake at 450
Fahr. for 10 minutes. Re-
e heat to 375 deg. and bake
to 40 minutes longer or un-
apples are soft. Serve with
ges of Cheddar cheese.
have mailed to you a re-
l recipe given here for
shed Potatoes and the re-
e for Tomato Casserole.
o I have mailed to you the
ipes for Tossed Salad and
er-Bag Apple Pie.

IB Clinic Kingston

ts made to many registered
mbers of the CNIB in the
nty, of whom there are 127
the present time. Many derive
p and guidance from these
gentlemen as they seek to
g inspiration and cheer to
se who are often worried
perplexed.
Thirty-two eye cases have
en serviced in this past quar-
Thirty-includes treatments,
sses and artificial eyes.
noted that an Artificial
Clinic will be held period-
y at Quinte-St. Lawrence
l in Kingston with a doctor
ming out from Toronto. This
, be a great help to patients
the area and will cut down
nsportation costs considera-
y.

PPORTS HEALTH UNIT

he Field Secretaries have
ken in the Secondary
ools of Belleville and Tren-
and throughout the County
ssing the importance of the
e of Eyes and Sight Preser-
on. This Board wishes to go
record as supporting the
e to inaugurate a Health
t in the County. Early diag-
is of eye trouble is so im-
tant.
he Christmas party for the
d, sponsored by the Belle-
Rotary Club will be held in
Andrew's Presbyterian
rch o. December 17th.
committee of Messrs. G.
hart, R. J. Frid and J. R.
ckbourn was appointed to
rview several suggested
ntinees to fill existing Advis-
Board vacancies.
he hostess served lunch fol-
ing the conclusion of the
eting.

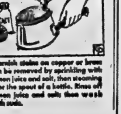

Young Couple Given Shower

CENTENARY—A number of relatives and friends met in Centenary church hall on Monday evening to honor Mr. and Mrs. Bruce Holton who were recently married. Bruce has grown up at Centenary and is an active member of Centenary United Church. Leona is the daughter of Mr. and Mrs. Lukx Weagand of R.R. No. 7 Belleville. They have built a new house on the 3rd concession and are making their home at Centenary.

Some young men of the community gave them a rousing charivari after which a program was enjoyed. Mr. Elwin Hart acted as chairman. A sing song was led by Mr. Hart, Mrs. R. Harder gave a reading, Mrs. R. Nobes sang a solo accompanied at the piano by Miss Marilyn Nobes. Mrs. Ted Aikens and Mr. Keith Johnston both gave readings, Mrs. P. Sutherland gave two readings. Vernon Christie played a selection on his guitar.

Miss Helen Hart read the address and Mr. R. Nobes and Mr. D. Douglas presented them with a lovely chair from the community. They also received other gifts from friends. Bruce thanked everyone for their kindness and hoped everyone would come and see them. Lunch was served by the ladies.

Two Couples Celebrate 25th Anniversaries

RAWDON — Mr. Ronald Heath of Guelph entertained his parents Mr. and Mrs. William Heath, his grandparents Mr. and Mrs. Edgar McKeown and Mrs. Harry Heath, also Mrs. Thomas Laycock on October 5th at the same time Miss Donalda Heath of Picton entertained her parents, Mr. and Mrs. Don Heath and her grandmothers Mrs. Roy Heath, Belleville and Mrs. Roy Walker, Campbellford. The guests enjoyed a special banquet at the Skyview hotel in Havelock. Following dinner the group journeyed to the home of Mr. and Mrs. Edgar McKeown where they were tendered a surprise party with Mr. and Mrs. Glen Heath, Mr. and Mrs. Don Walker and family and Mr. and Mrs. Harold Elliott in attendance. The program was centred around a selection of pictures shown by members of the group. Ronald Heath showed pictures of his recent trip to Victoria, B.C. and his trip this summer with the Sure-gain company in Toronto.

Donalda Heath showed views of her graduation as a nurse from Belleville General Hospital, and the induction service of her mother at the Eastern Star ceremonies in Marmora. Mr. and Mrs. Glen Heath gave an interesting travelogue of their trip this summer to England and Scotland.

At the close of the scenic program Ronald and Donalda made the presentation of the various gifts to their parents, and the recipients voiced their appreciative thanks. Mr. and Mrs. Edgar McKeown furnished a decorated anniversary cake and this was cut and served with dainty refreshments and coffee.

Ronald Heath is a student at Guelph Agricultura College, and Miss Donalda Heath is a public nurse in Prince Edward County. Rawdon friends extend congratulations to both couples on the occasion of their silver wedding anniversaries.

SPEAKING of MANNERS

PATRICIA LEWIS

MAIL CALL

Question: I was maid of honor at the wedding of my best friend five years ago. She and her husband are giving a small supper party to celebrate their wooden anniversary. Only the original wedding group, as well as their husbands and wives, are being invited. Everyone will probably bring something that's wooden, but I know that my friend has been eyeing a set of hand-painted imported salad plates, and I'm sure she'd appreciate them more than another salad bowl. Would it be correct to give a gift in a material other than that traditionally specified for a given year? — Mrs. B. H., New Haven, Conn.

Answer: Anniversary presents usually conform to the list devised for each year — wood for the fifth, tin for the tenth, etc Pottery or china, according to tradition, aren't given until the ninth anniversary, but if your friend has been on a salad plates now, why wait four years? Actually, such a list is meant only as a guide to give each anniversary some special importance and it's not necessary to follow it to the letter to be correct.

Question: My husband's on the committee for a dinner his club is giving. Dress is optional and, while members of the committee and club officers will be in dinner jackets and black ties, the majority of the members probably will wear business suits. Since attire can't be uniform, I'm confused about what to wear, and I certainly don't want to overdress. Can you advise me about this? — Mrs. B. S., Boston, Mass.

Answer: Since most of the women will be wearing afternoon or cocktail dresses, a short dinner dress — not too decollete — would be the best bet so you don't feel overdressed in relation to the others. At the same time, you would be dressed in the proper degree of formality to correspond with your husband's attire.

U. C. W. Form Evening Group

THOMASBURG — A meeting was held at the home of Mrs. Joyce Latchford recently with the purpose of seeing how many ladies would be interested in forming an evening group of U.C.W. There were 14 ladies present.

Mrs. Ruth Seekings acted as chairman and opened the meeting with prayer and gave a short address of welcomed and explanation. Mrs. Latchford was in charge of devotions and gave the theme "Shine as Lights".

Mrs. Marion Morton, past president of the afternoon group spoke to the gathering on U.C.W. and conducted the nominations and election with the following officers elected: president — Mrs. Ruth Seekings; vice-president — Mrs. Mildred Preston; secretary — Mrs. Ruth Edgar, and treasurer, Mrs. Joyce Latchford.

Announcements were given and items of business discussed. It was decided to hold the meetings the fourth Wednesday evening of each month. Mrs. Lillian McTaggart gave an interesting and humorous reading, after which the meeting closed and a social half hour was spent.

KRESGE

HALLOWE'EN COSTUMES

COTTON AND PLASTIC COMBINED COSTUMES

Good selection of characters to choose from: Clown, Witch, Skeleton, Devil, Pirate, China Boy, Cinderella, Red Riding Hood, Gypsy, Rabbit and Duck. Including Mask. Fit sizes 2 years to 14 years.

$1.77

CREPE PAPER COSTUMES

Color fast, Flameproof. Sizes Small, Medium or Large to 4' and under, 4' to 5' and 5' or over. Each packed with a shopping bag. Ghost, Devil, Martian, Witch, Hobo, Clown.

72c

HALLOWE'EN PARTY DECORATIONS

FLAMEPROOF CREPE PAPER (Orange & Black) size 75x20" 15c
FLAMEPROOF FLUTED STREAMERS (Orange and Black) 19c
PUMPKIN TRIO NAPKINS (Luncheon size) 26c
TABLECOVERS to Match Napkins ... 38c
SHELL-OUT BAGS ..... 2 for 15c
HALLOWE'EN TREAT BAGS (15 to pkg. size 3¾x6") 10c
CANDLES
Pumpkin Head, Jack-O-Lantern, Cat on Fence, Ghost, Owl, etc. ... 25c, 59c

HALLOWE'EN MASKS

Including Satin and Metallic in assorted colors.

HALF MASKS 10c to 19c

FULL FACE MASKS

Including Vinyl and Rubber in assorted characters: Witch, Clown, Devil, Indian and Animal faces.

19c to 49c

HALLOWE'EN CANDY

The little ones will be parading the streets and knocking on your door. Will you be ready with shell-outs?

HALLOWE'EN KISSES
33c lb. or
3 lbs. Cello Bag 99c

HALLOWE'EN JELLY BEANS
45c lb.

DISGUISES OF ALL KINDS

BUCK TEETH, GIANT EARS, MAKE-UP KITS ..... 10c to 29c

RAYON WIGS
Assorted characters 64c

CARDBOARD HATS
Derby and High Hat style 29c

LARGE HATS
4 Styles 29c

DECORATED PRINTED CUT-OUTS
Sizes 6" medium and 16" large. Assorted designs ..... 10c & 19c

IMPORTED CUT-OUTS
Scarecrows and Skeletons have movable joints ..... 10c, 15c & 25c

SATISFACTION GUARANTEED OR MONEY CHEERFULLY REFUNDED

THE CASH & CARRY DAIRY
358 PINNACLE STREET

OFFERS YOU THIS ADDITIONAL SAVING
Plus Our Regular Discount Prices of:

1 TO 5 QUARTS ..... 21c each

6 QUARTS AND OVER . 20c each

10c 10c
THIS COUPON IS WORTH 10c
10¢
ON THE PURCHASE OF 6 QTS. OF MILK WHEN PURCHASED AT THE
CASH & CARRY DAIRY
Or Any of Our Depots
One to a Customer Expires Oct. 31st, 1963
10c 10c

CAMPBELLFORD

Will Interview Applicants For Constables in Toronto

CAMPBELLFORD — Members of the town council met in committee of the whole for about an hour Wednesday night, prior to the holding of a special meeting to deal with police and other matters.

During the meeting in committee, council discussed salaries, working conditions and other matters relating to the police department, and considered recommendations made by a commissioner of the Ontario Police Commission earlier in the week. The committee decided to recommend to council that the town police force should consist of three constables and a chief and that a car to be used as a police cruiser should be purchased.

The members went into regular session at about 8.40 p.m. and decided to accept the offer of Ontario Police Commissioners Tom Graham and W. H. Clark to sit in on interviews and assist the police committee in their final selection of officers for the town police force.

On motion, it was decided that a delegation to comprise as many members of the police committee as could attend, the town clerk, the chief of police and the mayor should travel to Toronto next Monday to meet with the two police commissioners at which time applicants for the job of constable would be held.

The group will meet at a Toronto hotel on Monday next to hold the interviews, as all of the remaining applicants to be interviewed are from an area west of Toronto.

ALL INT 7ED

Mayor Morley W. Tanner agreed that any other members of council who could do so, and wished to do so, should attend the interviews.

The group will report to the regular meeting of council to be held on the evening of October 28. The regular meeting of council, normally scheduled for November 4, was moved ahead to October 28 three weeks ago when it was found that several members of council would be absent to attend the deer hunt.

Council also discussed the purchase of a police cruiser for the police force. It was decided that rather than call tenders immediately, the specifications for a police cruiser would be gone into thoroughly by council, so that tenders for a vehicle suitably equipped could be called. The tenders will likely be authorized at the October 28 meeting.

More than 30 applications for the position of constable were received by the town when advertisements were placed several weeks ago. The positions became open when one constable was suspended from the force and another resigned last month.

Of the applicants to be interviewed, almost all have at least five years police experience, some with the OPP.

COLLECTION DAY: THURSDAY

HI-POCKETS

FOLKS HARD TO REACH on COLLECTION DAY!

May Double Insurance Rates

TORONTO (CP)—The Ontario government is almost certain to order a review of hospital insurance rates shortly with the possibility of nearly doubling them, a senior government official said Thursday.

Earlier this week the 1962 report of the Ontario Hospital Services Commission showed the government had to shell out $47,300,000 to make up the deficit not covered by the $91,800,000 paid in premiums and the federal government contribution of $114,200,000.

The OHSC has increased its average per diem grants to hospitals in the province from $18 in 1960 to $21.30 this year.

Early in 1960 former premier Leslie Frost promised the rate structure would not be changed for three years. This was reaffirmed by Premier John Robarts. The three-year period is nearly up.

Speculation has it that the monthly rate of $2.10 for single persons and $4.25 for families would have to be almost doubled.

Judge Jails And Fines Nine Leaders

ST. LOUIS (AP)—A judge sentenced to jail and fined nine leaders of the St. Louis Committee of Racial Equality Thursday for violating a court injunction prohibiting them from interfering with business at a St. Louis bank.

Among those sentenced by Circuit Judge Michael J. Scott were William L. Clay, St. Louis alderman, and Charles Oldham, former national chairman of C.O.R.E. Oldham is the only white; the others sentenced are Negroes.

Scott was to pass judgment today against 10 others who demonstrated at the Jefferson Bank and Trust Company. One of them is James Peake, a white paraplegic recently fired as a field representative of the National Association for the Advancement of Colored People. The demonstrators claimed the bank discriminated against Negroes in hiring policies.

Clay and Robert Curtis were given 270-day jail terms and $1,000 fines. Oldham and his wife, Marian, were given 60-day sentences. Oldham was fined $1,000 and his wife $500.

Scott also sentenced Norman Seay and Raymond Howard Jr., a C.O.R.E. lawyer, each to 60-day jail terms and $500 fines.

Rev. Charles Perkins drew a 180-day sentence and $500 fine. Herman Thompson was given 60 days and fined $500 and Lucien Richards got 90 days and a $500 fine.

The St. Louis Court of Appeals refused bail for the nine. Defence lawyers said appeals will be taken as far as U.S. Supreme Court if necessary.

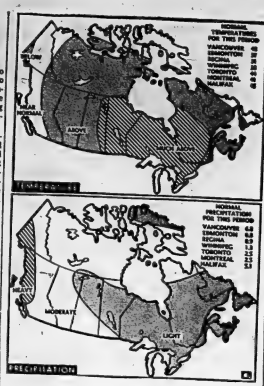

OUTLOOK WARM — Most of Canada will have above-normal temperatures from mid-October to mid-November, according to the long-range outlook of the United States weather bureau. The prediction, based on observations and subject to error, calls for near-normal temperature in British Columbia.

Light to moderate precipitation will prevail over most of Canada. Table gives precipitation in inches of rain. (CP Newsmap)

Business Briefs

By THE CANADIAN PRESS

LOAD MORE FREIGHT

Railway revenue freight loaded and received from United States rail connections by 25 carriers in May increased 16 per cent to 15,829,273 tons compared with the same month a year ago. Of the May total, 13,940,806 tons were loaded in Canada, up 11.6 per cent from a year earlier.

PRICE AND YIELD UP

Federal government 91-day treasury bills sold this week: $110,000,000 for an average price and yield of $98.120 and 3.56 per cent (last week $98.125 and 3.54 per cent). 182-day bills: $30,000,000, average price and yield $96.175 and 3.75 per cent (last week $96.185 and 3.69 per cent).

PLAN MEXICO BRANCH

The Bank of Montreal announced Thursday it will establish a branch in Mexico City Nov. 1. The office will provide the only direct Canadian banking representation in Mexico and will be headed by Dr. Luis Gonzalez, a Mexican businessman.

DEPOSITS INCREASE

Government of Canada deposits increased by $8,383,000 to $33,011,000 in the week ended Oct. 23, the Bank of Canada said Thursday in its weekly financial statement. Chartered bank deposits decreased by $1,400,000 to $773,794,000, and notes in circulation decreased by $18,945,000 to $2,262,636,000.

SEEK MERGER

Central-Del Rio Oils Ltd. and Scurry-Rainbow Oil Ltd., both with offices in Calgary, have opened negotiations aimed at bringing about a merger, Neil McQueen, president and chairman of the board of Central-Del Rio, said Thursday.

Winnipeg Goldeye Said To Be in Short Supply

WINNIPEG (CP)—If you're planning on having a breakfast of famous Winnipeg goldeye, you may have to pay as much as it would normally cost for a feast of the rare, gormandized sturgeon.

The reason is there aren't many of the goldeye available, and no one seems to know why.

Most of the fish, made famous on Canada's trans-continental railway trains, now don't even come from Manitoba, but rather from Clare Lake in northern Alberta or from Ontario's Sandy Lake.

But even these sources have dried up and forced distributors to start rationing goldeye among their favorite clients.

Where Clare Lake normally produces between 100,000 and 200,000 pounds a year, this year it is expected to give up less than a quarter of that amount.

One supplier suggests that flooding of the lake "spread the fish all over everywhere."

Sandy Lake, normally a producer of about 60,000 pounds, also is "way down," says Manitoba Fisheries Director Bert Kooyman.

But while commercial operators fear this drought may spell the end of the goldeye, Mr. Kooyman and his associates say they're not afraid.

"It's a periodic thing we just can't explain. I don't believe it's anything like the end of the goldeye. But they may be in short supply for a year.

"There's no doubt the supply is down this year but these things go in cycles. It may well be that for a year or two the young fish just didn't make it. But they'll be back."

In the meantime, producers suggest they won't be able to supply the fish beyond Christmas.

DIVORCE POSSIBLE

The first court empowered to grant dissolution of marriage was set up by the British Parliament in 1857.

MOORMAN MOTOR SALES
211 PINNACLE STREET
Serving you with
MINOR AND MAJOR REPAIRS AND SERVICE
ON VOLKSWAGEN
AND ALL OTHER MAKES OF CARS
PHONE WO 8-8474
FOR A SERVICE APPOINTMENT
FREE PICK-UP AND DELIVERY

• USED TV's $10. & up

BAD BOY'S 100TH Birthday Sale

• GARBAGE CANS $1.77

FRIDAY ..... 9 a.m. to 9.30 p.m.
SATURDAY 9 a.m. to 6.30 p.m.

FREE Orchids FOR THE LADIES*

FREE!

WRISTWATCH
WITH EVERY $110.00 PURCHASE OR MORE

Gentleman's Dutomatic Anti-Magnetic with expansion bracelet or Lady's 17-Jewel Anti-Magnetic with expansion bracelet.

2-Pc. CHESTERFIELDS	$ 99. UP
BEDROOM SUITES	$ 88. UP
WRINGER WASHERS	$ 77. UP
CONTINENTAL BEDS	$ 28.88
PRESTONE (one per customer)	$ 1.99
AUTOMATIC DRYERS	$117. UP
AUTOMATIC WASHERS (with trade)	$198. UP
ELECTRIC KETTLES	$ 4.69

521 DUNDAS ST. W. DIAL WO 2-9121

100 SPECIALS Every Day

RCA VICTOR
1964
23" TELEVISION

• New Vista Tuner
• 5 Year Guarantee on Circuit
• Easy Fine Tuning

$199.95 WITH TRADE

Best-Sellers In Canada

By THE CANADIAN PRESS

Best-sellers in Canada, compiled by Quill and Quire, magazine of the Canadian book trade (previous month's position bracketed):

FICTION

1. The Group, Mary McCarthy. Comically ironic novel about eight Vassar girls during the New Deal. (9)

2. Ice Station Zebra, Alistair MacLean. Mystery and intrigue on the Arctic ice submarine Dolphin on a mercy mission to the North Pole.

3. The Scent of Water, Elizabeth Goudge. Adventures of a former school teacher and civil servant who has retired to the English Midlands.

4. The Shoes of the Fisherman, Moris L. West. A novel of the modern papacy with the Pope and head of the Soviet Union as protagonists. (1)

5. The Glassblowers, Daphne du Maurier. The revolutionary struggle seen in experiences of a French family of glassblowers. (3)

6. The Last Love, Thomas Costain. Napoleon finds his last love with a 16-year-old girl on St. Helena.

7. On Her Majesty's Secret Service, Ian Fleming. A James Bond spy thriller with a Euro-pean setting.

8. City of Night, John Rechy. The seedy side of sex in the big city. (10)

9. The Collector, John Fowles. A timid civil servant wins $200,-000 in a soccer pool and the consequences are terrifying. (4)

10. Elizabeth Appleton, John O'Hara. A restless faculty wife in a small U.S. college town. (3)

NON-FICTION

1. My Darling Clementine, Jack Fishman. The story of Lady Churchill from her first meeting with the young Winston. (1)

2. The American Way of Death, Jessica Mitford. A searing indictment of the funeral industry in the United States.

3. I Owe Russia $1,200, Bob Hope. Humorous account of the comedian's visit to the Soviet Union. (4)

4. On Safari, Armand Denis. The wife's experiences in filming and observing animals in various parts of the world.

5. The Fall of the Ragmuffs, G. Elmore Reaman. History of the Protestant Huguenots driven out of France.

6. Louis Riel, George F. Stanley. A new study of the Canadian rebel leader.

7. The Early Furniture of French Canada, Pierre Palardy. A guide to French-Canadian antique furniture from the 17th to the 19th century.

8. Kingdom of Canada, W. L. Morton. History reinterpreted, cherished beliefs re - examined. (6)

9. Fire Next Time, James Baldwin. What it means to be a Negro in the United States today.

10. The Great Hanger, Cecil Woodham-Smith. The incredible story of the Irish famine of the 1840s. (2)

Picton News

Yacht Club To Extend Dock, Clubhouse

PICTON—Plans for improvement of the Yacht Club house and extension of the docks, along with possible dredging in the harbor, were among matters discussed at the annual meeting of Prince Edward Yacht Club, Wednesday night. These plans are in keeping with reports presented by various committee heads which revealed that the club is providing an ever increasing service. An indication was the visit of 389 yachts this year compared to 239 the year before. A 100 foot of wharf planned will provide much needed docking space.

Commodore Jack Hartwick referred to the growing popularity of the club and what it means to town and district. Tribute to the memory of the late Barry Anderson, secretary for some years, was marked by a period of silence.

Tribute was paid to the long service of Herb Dawbney when he was presented with a large photo of the Sea Bird with an insert photo of himself.

Treasurer's report by William Drew revealed a good year. Don Duffy reported for the house committee and canteen. Neil Love thanked steward Alfred and Mrs. King for a wonderful job. Dr. Robert Clapp thanked the O.E.S. for a bountiful chicken supper.

Prince Edward Yacht Club is well known and appreciated, said Jack Fawkes in telling of a cruise on which he flew the PEYC burgee.

It was suggested that a ladies' committee be formed.

NAME DIRECTORS

Chairman of nominating committee, Wm. Lane presented a list of directors who meet in November to name officers. They are J. M. Hartwick, Robert Clapp, Richard Hart, George Cooper, Don Duffy, Duff Pollard, William Jones, William Lane, Donald King, Fred Vandusen, Ronald Stone, Lewis Duncan, Russell Alexander, Neil Love, Dr. R. F. Evans, Carl Boyd, Gerry Coltman and Fred Rose.

ONE OF 20

One out of every 20 babies in the United States is born to an unmarried woman.

P. E. County Holsteins Bring Big Prices

PICTON — Two Holsteins consigned by Prince Edward County breeders brought high prices at the All-Canadian Holstein sale held Monday at Oakville. $1,400 was paid by Parks, Bloomfield, by Marsdale Farm, St. Catharines for a six-year-old cow. J. J. May and Sons, R.R. 8 Picton received $1,300 from Fred M. Snyder, Waterloo, also for a six-year-old.

Altogether, nineteen head brought at least $1,000 with six selling for at least $2,000. Twenty-three head were bought for export to the U.S.A. and Latin America.

Seven sales averaged $2,250-sixteen milking females, $1,420; thirtyone bred heifers, $738; one open heifer, $1,100; one calf heifer calf, $1,000. Top bull brought $10,000 and highest price female was $2,750.

Holstein Club Holds Banquet, Awards Prizes

PICTON — Prince Edward Holstein Club held its annual banquet, Wednesday night at Allisonville with some one hundred present. Guest speaker was Nelson Hawn of Kemptville Agricultural School.

It is regrettable he said, that so many see glory in the past and only doom in the future. Though there have been changes, he felt the future is full of opportunities and an even better way of life is possible.

Harold McCaul, Napanee, director Canadian Holstein Association, said recent sales had indicated an improvement over the earlier part of the year. We must strive for quality through better breeding, he said.

Field man Gerry Nelson of Port Perry presented various awards won at the County Fair at Picton. These went to Ross Parks and J. J. May and Sons. Milk production certificates went to Alfred Stephens, J. E. Alexander, George N. Rose.

Wellington

WELLINGTON — Mr. and Mrs. Norris Cunningham of Belleville were Sunday guests of Mr. and Mrs. Peter Twigg and family. Mrs. Mary Twigg and Mrs. Helen Hartman of Trenton were afternoon guests. Mr. Twigg and son Mike's were both celebrating their birthdays.

Miss Anne McClennan of Ottawa and Mr. and Mrs. Ed Reeves of Fort Stewart spent the recent holiday weekend with Mr. and Mrs. Norman Allison, Carol and Connie.

Mr. and Mrs. Ross Bovay and Roddy of Campbellford spent a few days last week with his parents, Mr. and Mrs. Oscar Bovay.

Mr. and Mrs. Tom Hasler of Welland called on Mrs. Ida McFaul last week.

Mrs. Herman Hegadorn and daughter, Mrs. Clifton Gamble attended the funeral service in Oshawa on Monday of the former's niece, Mrs. Gerald Hegadorn.

BIRTHDAY DINNER

Mr. and Mrs. Jack Ogilvy, Frank and Mrs. Morris and Mr. and Mrs. George Bailtey, were guests at a dinner party at the home of Mrs. Madge Hyall in Toronto given in honor of her parents, Mr. and Mrs. Arthur Bame of Mrs. Madge Hyall celebrating their birthdays. They all remained over night, returning home Sunday afternoon.

Mrs. W. J. Gilroy of Brockville is spending some time with Mr. and Mrs. Morris Hasler. Sunday guests at the same home were Mr. and Mrs. Maybee and Mr. and Mrs. S. Wiley of Carmen.

Miss Joanne Jarvis of Picton spent the week-end visiting and with her friend Miss Carolyn Pettingell.

SURPRISE PARTY

Mrs. Margaret Gayton of Bloomfield spent a few days last week with Mr. and Mrs. Norman Allison. On Monday evening, Oct. 14th, a surprise party was planned for her, by her family, on her 78th birthday. Those present at the party were Mr. and Mrs. Arthur Gayton, Ben and Nell of Picton, Mr. and Mrs. Syd Gayton, Dennis, Raymond and Bruce, Joe and Brian Kaye of Wellington. Barbara Kaye was unable to attend due to illness.

Miss Dolores Preston spent the weekend with her friend, Miss Brenda Sharpe of Warkdale.

Mr. and Mrs. Garry Ferguson, Scott and Laurie Ann of Quebec spent several days last week with his parents, Mr. and Mrs. Clayton Ferguson in Wesley and with her parents, Mr. and Mrs. Eckert Pearsall.

OPEN HOUSE

Mr. and Mrs. Bill Wannamaker and Susan and Mrs. Marjorie Campbell attended "Open House," at the Bible College in Peterborough on Monday.

Mrs. Myrtle Wise of Toronto and Mrs. Nina Osterhout were Saturday evening guests of Mr. and Mrs. Bill Adams.

Mr. and Mrs. Bill Adams, Mrs. Nina Osterhout and Mr. and Mrs. Jim Robertson were Sunday guests of Mr. and Mrs. Lyle Morrows of Belleville.

HOLSTEIN SALE

Mr. and Mrs. Ross Parks and Mr. and Mrs. Gordon Parks motored to Toronto on Monday where they attended an all Canadian Holstein sale.

Mr. and Mrs. Ron. Yardley and Eric of Bocaingham, Quebec, and Mr. and Mrs. Frank Partridge and Carol of Napanee were weekend guests of their parents, Mr. and Mrs. Clayton Stoneburg during the recent holiday weekend. Callers on Sunday at the same home were Mr. and Mrs. Robert Hubbs and Mr. and Mrs. Jack Warren of Toronto.

For FISH & CHIPS
TAKE OUT ORDERS
PHONE
WO 2-8900
"ANNE'S TEA ROOM"
(Prop: Mrs. Anne Brydekaw)
Formerly known as Foothridge Fish & Chips

WORDS AND MUSIC
Thousands of Books!
Thousands of Records!
That's what you'll find at
SCHWAB'S
222 FRONT STREET BELLEVILLE

SPECIALIZED SERVICE
IGNITION — CARBURETORS — GENERATORS
STARTERS — MAGNETOS — ALTERNATORS
SPEEDOMETERS — WINDSHIELD WIPERS
INSTRUMENTS AND GAUGES
AIR COOLED ENGINES — BATTERIES
SKILLED MECHANICS — LATEST TEST EQUIPMENT
BELLEVILLE AUTO ELECTRIC
LIMITED
FRANK DANIELS, Pres.
6 DUNDAS ST. EAST WO 8-4446 - 5 - 6

Recent Speeches by Leaders Have Thawed Icy Relations Between North, S. Ireland

By CAROL KENNEDY

LONDON (CP)—After 41 barren years of brooding about partition, there are faint signals that both the Republic of Ireland (Eire) and Northern Ireland are beginning to look beyond that baneful question to the prospect of co-operation in boosting the prosperity of Ireland as a whole.

The signals are admittedly faint but recent speeches by leaders of both areas have thawed the hitherto icy relations between the two countries.

Although they have not yet spoken face to face, they have at least aimed enough friendly words in each other's direction for a London journal, The Economist, to interpret it as heralding "a new and hopeful phase in the unhappy relations between unionist Ulster and republican Ireland."

The rapprochement between Southern Premier Sean Lemass and Northern Leader Terence O'Neill came last July, when Lemass made a speech in Tralee offering Northern Ireland economic co - operation, right away and a guarantee of her constitutional rights in any future move towards unity.

Capt. O'Neill took two months to reply to this. When he did he surprised the Southerners by praising Lemass warmly for his initiative and by linking himself with Lemass' "patriotism" in trying to improve economic conditions throughout Ireland.

At the same time he stressed that any improvement in economic relations would largely depend on the Eire government's willingness to stamp out the last traces of subversive activity in the Irish Republican Army and generally to cease thinking in terms of an end to partition.

But the tone of the speech was sufficiently warm to prompt Lemass the following day to suggest economic talks "at any level and without political preconditions."

BITTER HERITAGE

This latter plea is significant indeed when one remembers how past exchanges between the two governments have been so riddled with political pinpricks that it seemed as if no amount of economic necessity could ever break down the bitterness accumulated through four decades.

Capt. O'Neill for his part agreed to the idea of discussions provided politics were left out, and observers now get a strong impression that there is a genuine desire on both sides to reach what The Economist calls "an ideological truce."

It remains to be seen whether any practical steps will result when the two premiers return from their respective October trips to North America; trips which though unconnected with any national mission are also felt in Dublin and Belfast to be part of a fresh "wind-of-change" outlook.

RETURNS CALL

Sean Lemass is making a visit to Washington to pay a return call on President Kennedy, whose sentimental journey to Ireland last June itself gave a massive fillip to Southern Irish morale.

Capt. O'Neill, on his way to a World Bank meeting in Washington, took time off to visit Ottawa, where he had informal talks with Prime Minister Pearson.

Keenly Commonwealth-minded, this 48-year-old descendant of one of the old Irish kings is known to favor closer trade and industrial links with Canada—an attitude shared in Dublin. Both North and South also have a mutual interest in luring new world tourists to Ireland.

Thomasburg

THOMASBURG — Dr. and Mrs. Hugh Chesney of Ottawa spent a couple of days recently at the Porter Home.

Mr. and Mrs. Clayton Porter of Detroit, Michigan who have been at the Porter home for a couple of weeks have returned home.

A congregational meeting of Thomasburg United Church took place in the school on October 17, when plans for the rebuilding of the church were discussed. Ways and means of raising money for the project was one big item also the building material and type of construction.

Mr. Arthur Brough and Mr. Victor Ward are patients in the Belleville General Hospital. The condition of Mrs. Margaret Geen who is also a patient in the same institution is somewhat improved.

Several members of Crescent Rebekah Lodge and the Thomasburg I.O.O.F. Lodge attended the presentation of the grand chivalry awards held at Quinte Secondary School on October 19.

Mr. and Mrs. Horace Vance spent Sunday in Renfrew visiting with Mr. and Mrs. H. Flower and family. Mrs. Flower is the former Betty Vance of Thomasburg.

Mr. and Mrs. Guy Thompson, Anne and Brian of Wellington, were Sunday afternoon guests at the home of Mr. and Mrs. H. E. Thompson.

Master Philip Seekings seven-year old son of Mr. and Mrs. James Seekings is progressing favorably in the Belleville General Hospital following an emergency appendectomy, on Monday evening.

SCHOOL FOR GIRLS

The first public school degined to give girls an education equal to that of boys was opened at Chelsea, England, in 1873.

Fluctuations in Wholesale Price of Sugar to Continue Until Agreement Established

By DOUG MARSHALL

LONDON (CP)—Wild fluctuations in the wholesale price of sugar will continue until a new international quota agreement is established, says a London broker.

The spokesman for Czarnikow, Limited, biggest of the six brokerages controlling the London price, says a tight supply situation will keep prices hovering around their current high levels.

World sugar production has always varied from year to year because sugar cane and beet root are easily influenced by weather conditions. Consumption, on the other hand, has maintained a slow but steady increase.

A long-term view of the situation can be seen from figures provided by the International Sugar Council. Since 1951-52 production has risen by 52 per cent—to 54,000,000 short tons a year from 33,000,00t.

Meanwhile consumption, prompted by higher standards of living and development of the Russian market, has risen by 60 per cent—to 52,000,000 short tons from 32,000,000. The current gap between supply and demand has been filled by stockpiles which have sunk considerably in the last two years.

BIG REDUCTION

The sugar council says there has been a 35-per cent reduction in reserves in North America, South America, Eastern and Western Europe, India and China. Stocks in Africa have increased slightly and those in Australia have stayed about the same.

Over-all stockpiles are estimated at 9,445,000 tons compared with 17,236,000 in 1961—a level, says the council, "which in time could endanger sugar distribution even if there are certain invisible stocks available."

The gap between supply and demand has grown more acute recently because of two poor crops in Europe and the political situation in Cuba. Production this year was three per cent below last year's crop and 5,500,000 tons below the record yield in 1960-61.

Movement of sugar on the free world market is dependent on price development, sugar policy in individual countries and the judgment of big concerns. Uncertainty about supply has led to some dramatic price variations.

Spot prices on the London market, which influences New York and Montreal, are decided at a morning meeting of brokers operating on information received each day. Last May the price rose to £101 a ton, highest since 1920, then dropped to £31 in August and now has risen to about £80 a ton.

Brokers here scorn any suggestion of large-scale speculation but The Financial Times says there might have been attempts to force the market down when prices were high last May. Thus the resulting low level was not an accurate reflection of the supply-and-demand situation.

Most likely large industrial buyers held off when prices were falling between May and August then started purchasing with a rush when prices soared. With reserves low and the expectation of only an average crop, sugar will continue to be scarce next year and prices will remain about their present level. But the Czarnikow spokesman adds:

"There will always be the possibility of fluctuations until the International Sugar Agreement, which Cuba broke in November, 1961, gets some teeth into it.

"Russia and China have increased their consumption but Cuba oversold herself in 1961 and since then hasn't been able to meet the demands she created there."

The sugar council says the agreement, minus economic provisions, has been extended and Britain says it is ready to work out a new quota system. If it fails, the agreement will expire altogether.

their sacrifice
our answer

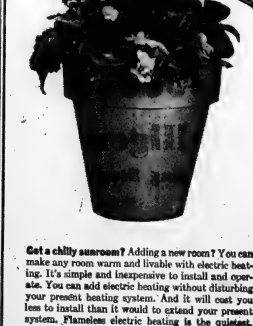

Got a chilly sunroom? Adding a new room? You can make any room warm and livable with electric heating. It's simple and inexpensive to install and operate. You can add electric heating without disturbing your present heating system. And it will cost you less to install than it would to extend your present system. Flameless electric heating is the quietest, safest, cleanest heating system ever devised.

Electric Heating Information Centre. The specialist at your Hydro's Electric Heating Information Centre can give you complete information on the type of unit best suited to your room, installed cost, operating costs and help in arranging installation. Call now.

ELECTRIC HEATING INFORMATION CENTRE
BELLEVILLE UTILITIES COMMISSION
277 FRONT STREET BELLEVILLE WO 2-3431

BELLEVILLE ACME ELECTRIC LIMITED
57 CANNIFTON ROAD — WO 2-3425
SUPPLIERS OF "ELECTRO-HEAT" ELECTRIC HEATING

Successful Living

(A Canadian Social Worker Helps with Human Problems)

Son Had Speech Problems

By DORIS CLARK

DORIS CLARK

DEAR DORIS — I was quite amazed to find a letter from you. I still can't get over the interest you take in people.

You asked about the books I found most useful for my boy, who was having speech difficulties. Well, a speech teacher was at the hospital for a few weeks, and she helped him very much. He is a good student and does his lessons well.

Everyone says he is improving and people who could not make out a thing he said are now able to understand. The teacher told me that with a year's training he will be all right.

She did better than I could have. The child has more try in him when it is a teacher. I am listing for you the names of the books he uses in school. — PLEASED MOTHER.

* * *

DEAR PLEASED — Then we're both pleased. Nobody should give up on a child who is having speech troubles. I'll pass on your ideas and the names of helpful books to anyone who writes in.

* * *

DEAR DORIS — I was wondering if you could tell me what kind of cream and powder to use to sort of camouflage an ugly scar on my chin caused from being scalded when I was a child? It used to be red but as I get older it is sort of light brown. I have a medium complexion.

I have thought of plastic surgery. But I have lived with this scar for 60 years so may as well let it go. — BROWN SCAR.

* * *

DEAR BROWN SCAR — Now there are creams that coat such blemishes well; greaseless, flesh colored pancake-types which you can smooth over the spot, with practice, so that it is hardly seen.

I am sending you the names of three good ones. I agree that the situation does not call for plastic surgery.

* * *

DEAR DORIS — I'll be 15 in November. I'm five foot six and weigh 173 pounds. I have been trying to lose weight for a long time but I guess I just don't have enough will power. Could you tell me something that could help my awful will power? — WEAK KNEED.

* * *

DEAR WEAK — Right now you hold your future in your hand. Not only looks, but health are threatened by your this-time-it-doesn't-count attitude. Promise yourself a new dress if you lose 15 pounds by Christmas. And count calories, keeping track in a little notebook. Who are you fooling when you reach for that rich dessert?

* * *

To UNHAPPY GIRL — There's no law making you give up your baby. That's your decision. I am sending you my article "Unwed Mothers and Their Babies", which explains how our child care agencies in Canada can help you with this dilemma.

* * *

DEAR DORIS — Recently I went out with a guy but found he was married but separated. I like him a lot. My aunt said I'm throwing my life away by seeing him. But believe me he is one wonderful guy, and I think we could make a go of it.

My father is very strict. My time to be in is ten or ten-thirty. I was in trouble once but got back my name. Please tell me if I'm wrong about whether I should be able to stay out till at least eleven or twelve o'clock.

I know whatever you say will be right and I'll try to follow your answer. I am 18. — A WORRIED FRIEND.

* * *

DEAR FRIEND — Believe your aunt and your father. Your guy is too old, too experienced, too much married, to bring you anything but heartache.

And be glad your Dad makes some rules for your protection. When you show more maturity there'll be concessions.

* * *

Confidential to A FOOL WHO WILL PAY. — Other girls have indeed made the same mistake with a boy they thought they loved. Your best friendly help is to be found at the Children's Aid Society of Belleville, Hastings County and Trenton, 65 Moira Street West, Belleville. Yes, I do think you should tell the father of your unborn child what is about to happen. This letter came from an unidentified reader of the Belleville Ontario Intelligencer.

* * *

(Don't let life get you down. Let Doris, who is a trained social worker, help you live successfully.)

Common Market Defeat Called 'Interruption'

LONDON (Reuters) — The speech from the throne proroguing parliament said today that Britain's unsuccessful bid to enter the European Common Market was only an "interruption."

The speech was addressed to both houses of Parliament and read by the House of Lords by Lord Dilhorne, who as Lord Chancellor is Britain's chief judicial officer.

The Queen was not able to deliver the speech—formally winding up the last session of Parliament—because she is expecting a baby in the new year.

The speech said Britain was continuing to work for wider European unity and would step up help to developing countries.

The government was "encouraged" by the partial nuclear test ban treaty and hoped the agreement "will be followed by others helping to reduce international tension."

Turning to the Common Market talks, the speech said: "My government deeply regrettes the interruption of the negotiations for the accession of the United Kingdom to the treaties of Paris and Rome.

"They have continued to work for a wider European unity. They have proposed that the work of the Western European Union and the Council of Europe should be further developed and have continued their efforts to strengthen the European Free Trade Association."

Madoc Junction

MADOC JUNCTION — Mrs. Maurice Clancy and Mrs. Clarence Fitchett were among those who attended the meeting of the Stirling Horticultural Society held last Tuesday night at the home of Mrs. Percy Craighead, Stirling.

Mr. and Mrs. Bruce Stapley and Lin were recent guests at the home of Mr. and Mrs. Clayton Wright.

Mr. and Mrs. Hann of Toronto; Mrs. Charles Keeble of Belleville spent an afternoon recently with Mrs. Milton Reid.

ATTEND RALLY

Mrs. Bruce Stapley, Mrs. Maurice Clancy and Mrs. Clarence Fitchett attended the Hastings East Regional Rally of the U.C.W. held last Thursday at Foxboro United Church.

Mr. Lawrence Wilson, Valerie and Ronald of Brockville were recent visitors at the home of Mrs. Frank Smith.

The young people of the neighborhood gathered and serenaded the newlyweds, Mr. and Mrs. Lorne Black with a charivari one evening last week.

Mr. and Mrs. Maurice Clancy and Lloyd spent Saturday in Toronto.

Mr. and Mrs. Carl Bridges called on Mrs. H. Ashley on Sunday afternoon.

SUNDAY SERVICE

A fairly good number attended the service at Eggleton United Church on Sunday morning; Mr. Dyson was a guest at the home of Mr. and Mrs. Al Clancy and Lloyd.

Mr. and Mrs. Clarence Fitchett visited Mr. and Mrs. Warren Harlow and also called on Mr. and Mrs. William Wilson of Stirling on Sunday afternoon

Messrs. Maurice Clancy and Clarence Fitchett were among those from Stirling Lodge, A.F. and A.M. No. 469, G.R.C. who were guests of Franck Lodge A.F. and A.M. No. 127 G.R.C. Frankford on Monday night, when Rt. Wor. Bro. A. Clare McFaul D.D.G.M. paid his official visit.

8th Tyendinaga

8TH TYENDINAGA — Mr. Sandy Goodfellow spent the weekend with Mr. and Mrs. William Alford.

The funeral of Mr. Edward Davidson was held Tuesday with service in United Church at Roslin and was largely attended.

Mr. and Mrs. J. Cross called on Mrs. Stan Watson and family Thursday afternoon.

St. Andrew's Ladies' Aid of Roslin catered at the stock sales on Friday and report a good sale.

Mrs. Reta Haight of Belleville spent the weekend with her sister and brother-in-law, Mr. and Mrs. J. Cross and attended church Sunday morning at St. Andrew's Presbyterian Church, Roslin.

Mr. and Mrs. S. Cross spent Sunday with her sister and husband, Mr. and Mrs. Ron Bamber and girls of Foxboro.

Miss Donna Cross returned home having spent a few days with Misses Laurie and Judy Bamber.

Cheryl, Donna, Diane, Allan Cross attended the birthday party for Chris Lewis Saturday afternoon and had a lovely time.

Mrs. Ron Bamber, Laura and Judy spent Thursday with her sister and family, Mrs. S. Cross.

Mrs. Reta Haight, Mrs. Sam Cross, Mrs. J. Cross attended the opening of the new wing at the Hospital for Retarded Infants at Plainfield.

Sunday School Lesson

Way of the Christians

By ROY L. SMITH

It is one of the misfortunes of Christianity that it has come to be taken for granted. Originally it was a revolutionary movement. The sudden appearance of communism in Russia, in 1917, was no more of a shock to the world than was the appearance of the Christian Church of the first century.

Because of the fact that the white nations of Europe have, until the last two decades, dominated the economic, political, and scientific worlds of the world, and because those same nations were at least nominally "Christian," our modern confrontation with communism has become revolutionary in every sense of the word.

Christianity spread like a contagion through the ancient Roman world, so that within the space of no more than half a century it was said that there was city of as many as 5,000 population, anywhere on the Empire, that did not include in its citizenship at least one small cell of Christians.

The Uniform Sunday School lesson for October 27: "Christian Love." 1 Corinthians 11:2 through 13:13.

One of the most surprising facts in all of history is that there was allowed to grow up, under the very nose of the empire, a movement that was destined to overthrow Caesar, and inaugurate an entirely different kind of life in the world.

And the strangest fact of all is that the Romans seemed to be oblivious first, to the fact that the Christians were multiplying, and, second, that there was something about Christianity that threatened the empire with death.

Had there been an enterprising newspaper in that day, and had there been trained reporters such as modern journalism has produced, the Christian movement would have been known to all the world within the space of no more than two decades following the death of Jesus.

PEOPLE OF THE WAY

In the course of his writing and preaching the Apostle Paul referred to the Christians as "the people of the way." By this he meant something much more significant than that they were a new organization, or a novel cult. The life of the Roman Empire teemed with religious cults that taught "new philosophies." But the Christian Church was different, in the sense that Christians lived differently.

Among the Romans the man who was honored was the hardfisted, aggressive, imperious, oftentimes brutal individual who rode over the plain people. Compassion was esteemed to be an indication of both individual and national weakness. Justice was a rough, punishment was severe, and weakness was a crime.

Into the mainstream of Roman life Paul undertook to thrust the doctrine of love, as the representation of the hard core of Jesus' teachings.

One of the reasons the Romans never understood the Christians was because they never fought back, they did not "reckbe up their wrongs, they did not consider for the sake of their own advancement, they did not indulge in any self-pity, they held no grudges and sought no revenge.

All this, and more, made them a puzzle to the rowdy Romans. Beginning with Pontius Pilate, and continuing until the time of the Holy Roman Empire, no Roman Caesar ever understood either the Church or the Christians. Their way of living was seemingly without explanation.

IT IS STILL STRANGE

The truly Christian way is still a bewildering way of meeting life's world.

On the bus beside me in Austria one day there sat a man who spoke excellent English, and who seemed to enjoy the company of an American. It was not long, of course, until we were discussing world affairs.

"There is one thing about you Americans I never have been able to understand," he said. "Just as soon as the guns stop firing you show up with medical supplies, food, and working capital to assist your enemies in getting back on their feet. If you are willing to spend such huge sums for winning the war, why do you spend more funds to put your enemies into working condition again?"

The Christian doctrine of love is a bit odd, but wherever it has really been tried, it works.

Crofton

CROFTON — Mr. and Mrs. D. B. Munroe spent Tuesday with the parents Mr. and Mrs. Henry Vangeson of Glenora.

Mrs. E. Crook was a dinner guest with Mr. and Mrs. Geo. Hotson, on Tuesday.

Mr. and Mrs. Willoughby Fox o Centre called on Mrs. D. B. Munro, on Saturday afternoon.

Mr. M. M. Allan returned to his home on Friday after undergoing surgery at Kingston General Hospital.

Mr. W. W. Salisbury of Belleville called on his sister Mrs. E. Crook on Tuesday evening.

"Jest a Second"

"Ethel Hall's already had my contribution to her wedding—it's MY boy-friend she's marrying."

NOW IS THE TIME

BECAUSE OF THE TREMENDOUS PUBLIC ACCEPTANCE OF OUR 1964 MERCURY LINE-UP WE HAVE A LARGE SELECTION OF GOOD USED CARS.

THEY MUST BE SOLD IMMEDIATELY

— NO REASONABLE OFFERS REFUSED —

All Makes – All Models

1955's To 1961's

CASH, TRADE or TERMS

AT

SCOTTY REID MOTORS

Your Mercury Dealer

DUNDAS ST. E.—Near the Plaza WO 2-8671

TELEVISION SERVICE

ALSO REPAIRS FOR

Tape Recorders – Record Players

AND ALL TYPES OF RADIOS

FULL 90 DAY WARRANTY

HITCHON'S

340 FRONT ST. WO 2-5349

SIMPSONS-SEARS

SKATE TRADE-IN SALE

GET $3.00 FOR YOUR OLD SKATES

Boys' and Girls' without trade-in ... 12.98 Men's and Women's without trade-in ... 13.98

Boys', Men's Hockey Skates

Boys' — Sizes 1 to 5 full with Old Skate Trade-In 9.98

Men's Hockey Skates (with old Skate Trade-In) Sizes 6 to 11 full 10.98

Black top grain leather boots with soft full suede lining, lined tongue; pro style tendon guard. Special box toe, nickle plated blades featuring blade protectors.

Misses', Women's Figure Skates

Misses' — Sizes 11 to 2 full with old Skate Trade-In 9.98

Women's Figure Skates (with old skate trade-in) Sizes 3 to 11 ..... 10.98

Top grain White cowhide leather lined throughout with soft suede, foam rubber lining in tongue fits snugly, full size sole plate for better balance, blades of specially hardened carbon steel.

The Ontario Intelligencer

Is Sold Daily At The Following Stores:

IN HASTINGS COUNTY—

BATAWA
Pines Motel & Restaurant, Hwy. 33

CANNIFTON
F. Windsor & Son, General Store

CORBYVILLE
Fope's Store & Post Office

DESERONTO
Bill's Service

FOXBORO
Hamilton's Store

FRANKFORD
Keyman Trent Restaurant
Madill's Rexall Drug Store

MADOC
Johnston Drug Store
Rupert's Drug Store

MARMORA
Nickel's Drug Store
Shannon's Drug Store

MARYSVILLE
McAuley's Service Station

SHANNONVILLE
Reid's Grocery

STIRLING
Whitehead's Restaurant

THOMASBURG
Brough's Store

TWEED
Belch's Drug Store
Courneyea's Pool Room
Rupert's Drug Store

IN TRENTON—

TRENTON
Bradshaw's Grocery, Carrying Place Road
Brown's Drug Store
Brown Stand
Bus Terminal
Ethier Billiards
Gordon Grey Variety Store
Harding's Esso Service Station, Trent Road
Hewlit's City Service, Carrying Place Road
Ireland's Drug Store
Ketcheson's Store
King St. Confectionery, King St. West
O'Malley's Grocery
Simmons' Drug Store
Theatre Bar
Mark Tripp Cigar Store
Westgate Pharmacy, Trent Road, Belleville

IN PRINCE EDWARD COUNTY—

CARRYING PLACE
Westfall's General Store

CONSECON
Galnsforth's General Store

PICTON
Bailey's Billiards and Cigar Store
Globe Bowling and Restaurant
Royal Hotel

REDNERSVILLE
M & M Grocery

ROSSMORE
Alyea's General Store
Mitchell's General Store

The Ontario Intelligencer

BELLEVILLE, ONTARIO FRIDAY, OCTOBER 25, 1963

Chrysler's Quick Recovery Plotted by Accountant Joining Firm Six Years Ago

DETROIT (AP) — Chrysler Corporation's phenomenal recovery, which is likely to result in a second 2-for-1 stock split and doubling of dividends within less than a year, was plotted by a 44-year-old accountant who went on the automaker's payroll only six years ago.

He is Lynn A. Townsend, who took over as president of Chrysler July 26, 1961. It then was wobbling, beset by internal dissension, and plagued by lawsuits and a loss of $15,700,000 in the preceding six months.

Townsend runs what industrialists call "a tight shop." He trimmed 7,000 jobs out of middle-management and reorganized at the top. He wrought a quick switch from red to black ink as auto sales began accelerating toward the record-busting levels of this year.

Townsend joined Chrysler in 1957 as controller. He was promoted from administrative vice-president when L. L. (Tex) Colbert was named as president and board chairman four years later.

Chrysler directors, noting a profit of $100,000,000 in the first nine months of this year, decided in New York Thursday to propose a new 2-for-1 stock split and to continue a 25-cent quarterly dividend afterward. Stockholders will vote on it Dec. 17.

The company's shares started with an upward rush on the New York Stock Exchange Thursday. When the day's trading had ended, Chrysler was up $9.75 to $80.75 on sales of 257,900 shares.

Chrysler was in turmoil when Townsend took over. First, a conflict of interest case, de-forced out William C. Newberg as president and Colbert, who had advanced to chairman, assumed the presidency also.

Criticism of his handling of the conflict of interest case, declining sales and losses brought about Colbert's stepping out and into chairmanship of Chrysler of Canada. Suits by dissatisfied stockholders were pending in both state and federal courts.

Within a year, Townsend reversed Chrysler's trend.

Chrysler's penetration of the total U.S. auto market had dropped from 15.8 per cent in 1951 to a low of 8.5. Townsend moved the percentage up to 9.6 and now at 12.

The directors, who split the stock 2-for-1 last April, voted Thursday to recommend the same split again.

Firm Recalls Liver Paste From Market

MONTREAL (CP) — Delicious Food Products Limited announced Thursday it is recalling its liver paste from the market immediately because of a federal health department report that a death in Montreal had been linked to poisoned liver paste. The company's product sells under the trade name Paragon.

In a prepared statement, the company said it firmly believes that it is premature to link its products directly with the case of food poisoning.

The statement said the manufacturer of the paste has always been carried out at the plant under the supervision of a federal health inspector, who checked the raw materials and premises.

WARNS HOUSEWIVES

In Ottawa Wednesday, the federal health department warned housewives to check their cupboards for cans of Paragon brand liver paste. The department said the contaminated can had been found in Montreal and that its officials were trying to trace supplies for sale in other parts of Canada.

The department said Delicious Food Products was being ordered to recall all cans now on store shelves or in stockrooms.

The victim of the poisoning was identified as Jean Paquette, 17, but his 15-year-old brother was also stricken but was given antibotulism vaccine and was reported progressing satisfactorily.

NEW YORK (AP)—A botulism death in Canada from canned liver paste has set New York City health department inspectors on a hunt for the liver product here.

Botulism is the disease which recently caused the deaths of at least four, and possibly eight, persons in Tennessee, Alabama and Michigan who had eaten smoked whitefish. It also caused the deaths last March of two Detroit women who had eaten canned tuna.

The New York City health department announced Thursday that 220 cases of Paragon liver paste bought from Canada had been sold to 5 firms in the New York borough of Queens.

Another shipment of Montreal paste went to the Epicure Club of Union, N.J., the department said, and was labelled "Epicure" brand.

Botulism is a rare disease, discovered in 1934, which has caused only about a half-dozen known deaths before this year.

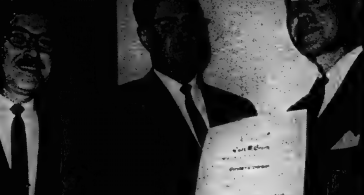

CHARTERED LIFE UNDERWRITERS — Shown above, Clarence D. Funnell, left, and Cari Green, centre, receive their chartered life underwriters certificates from Reginald L. Kayler, at the public relations dinner sponsored by the Bay of Quinte Life Underwriters Association at the Hotel Quinte on Thursday evening.

Many Police Departments Should Be Replaced by OPP To Better Service, Is Claim

OTTAWA (CP)—Judge R. J. Macdonald, chairman of the Ontario Police Commission, has told the annual meeting of the Association of Ontario Counties that there are too many small and ineffectual police departments in the province.

They should be replaced by the provincial police, he said Thursday. The problem was, however, that the OPP was too undermanned to take on the extra responsibilities.

He said the only alternative was to have larger county police forces and amalgamations of existing local police departments.

He told the representatives of 132 Ontario counties that "the handwriting is on the wall," and advised that they "make haste before the present incidence of organized crime is not repeated here."

Judge Macdonald said there were 208 municipalities in Ontario with police forces of fewer than nine men. Of these, 26 municipalities responsible for their own policing, 26 per cent had only one constable.

The judge said the small police forces were inefficient because men were not trained properly, there was a lack of uniformity in promotion policies, pay was too low to attract highly-qualified men, and the constables had too many driving offences. He called for "amalgamation where geographically feasible."

Opponents for OPP policing had to be turned down in many cases because the provincial force itself was understaffed. "Some think we need another 1,000 men," he said.

There also were some cases where municipalities were against having provincial policing on the grounds it was purely local autonomy. "But we must see that the police in this province are at least as well organized as the crime syndicates," Judge continued.

Judge Macdonald was followed by J. A. Graham, deputy minister of reform institutions for Ontario, who said the principle of amalgamation should be carried to full facilities.

He said there were 33 obsolete jails in the province.

"Is it practical to build 33 new ones when one large one will do?" he asked.

UN Faces Host of Problems, No Easy Solutions in Sight

By JIM PEACOCK
Canadian Press Staff Writer

The United Nations enters its 19th year facing a host of problems for which no easy solutions are in sight.

Questions of world disarmament, apartheid in South Africa, international conflicts, internal financial crises, parliaments over representation—these are but a few of the problems facing a world body.

Yet, UN and world leaders have said that the 18th birthday of the UN is probably the brightest in its history. Perhaps the principal reason is the fact that the UN is so heavily burdened in more and more nations turn to it.

OPTIMISM TODAY

The 18th session of the General Assembly now in progress at New York, has proceeded amid stress on realization of international tensions and a spirit of optimism arising largely from the signing of the partial nuclear test-ban treaty.

There is general agreement among those who have observed the UN during these 18 stormy cold war years that there has never been a more cordial East-West relationship. There is agreement too, however, that so far the change has been mainly in climate, but this has been sufficient to give encouragement.

There have been other changes over the years which also have given encouragement as the UN grew from its original 51 members in 1945 to today's 110 including 33 from Africa which had only four members among the original 51.

One of these is the decline of the role played by the 11-member Security Council, where the Soviet Union has often wielded its power of veto with paralyzing effect, and the increase in the prestige of the General Assembly, where no veto power exists.

Another is the broadening role of the secretary-general from that of administrator to that of executive who not only carries out peace-keeping missions but sometimes initiates them.

And another is the expansion of the UN peace-keeping role to include the use of UN military forces—a step first taken under initiative of Canada in 1956 during the Suez crisis and repeated in 1960 in The Congo.

UN TEETH

The latter has given the UN its teeth, although it has also given the UN its main reason for financial crisis as the Soviet bloc, France and other states have refused to pay their share of the cost of such forces.

In UN Day messages, leaders of the UN and its member nations said they find cause for hope in the future in spite of the many problems. Much of this hope is based on the UN playing a bigger and more effective role in settling disputes between nations.

External Affairs Minister Martin of Canada said in a UN Day message:

"We in Canada have full confidence that the UN will play an effective and leading role in the search for solutions to these complex problems. We believe that (the United Nations) has the capacity to respond to these challenges and that it should be provided with the means to do so."

Confidence in the UN, such as that expressed by Martin, is credited in part to increase effectiveness as an instrument for promoting world peace.

Also, the new nations which are bringing their problems before the UN for settlement in such confidence is growing.

Went Into Debt To Prepare for 'New Messiah'

CHELTENHAM, England (Reuters)—A Canadian-born ice cream salesman told a bankruptcy court here Thursday he went into debt to prepare for the "new messiah" his wife claimed she would bear.

John Steele, 47, once a well-known Toronto resident, said his wife claimed she had "spiritually married" George Adamski and had been told by an angel she was expecting the "new messiah."

Adamski, 73, is known as an author of radio and television plays under her maiden name Steele, formerly of Toronto.

It was then they moved to England and Adamski joined their home near here at a cost of £13,000 ($39,000) "to make it fit for the new messiah," Steele said.

Adamski and his wife, formerly of Spirit River, Alta., was writing plays at the time and hoped to have the same success in England as she had in Canada and America, she told the Canadian Woman of the Year by the literary world.

Mr. Adamski was born in September of last year. It was a girl.

SHIPS COLLIDE

BALTIMORE (AP)—A navy destroyer-escort with naval reservists aboard and a Swedish ore carrier empty of cargo collided in heavy fog Thursday at the entrance to Baltimore Harbor in Chesapeake Bay. No one was injured. The destroyer-escort Roberts, anchored, sustained a five-foot gash in her starboard quarter. The outbound Swedish ship Lossa was not damaged.

Fixed Date For Easter Is Favored

VATICAN CITY (AP) — The Vatican ecumenical council could decide to put the Roman Catholic Church on record as willing to accept a fixed date for Easter and a new universal calendar.

The cardinals, patriarches, archbishops and bishops attending the assembly—by a vote of 2,020 to 4, with one null ballot —agreed the council should declare it does not oppose a new universal calendar, providing other Christian churches accept it and providing it retains a seven-day week, including Sunday.

By a vote of 2,053 to 9, with one null ballot, the council fathers declared themselves favorable to fixing the date of Easter on the same Sunday each year.

Vatican sources say the church has no plans to go ahead with a fixed Easter. The calendar or fixing the Easter date, they say, would be considered simply wants to show it has no religious objection to—and actually favors—the decisions of civil authorities of the world want in the way of calendar reform.

SOVIET AID TO CUBA

MOSCOW (AP)—The Soviet Union has announced economic aid for hurricane-stricken Cuba. A dispatch by the government news agency Tass Thursday said Premier Khrushchev has advised Premier Castro of this in a letter. Scheduled for shipping are construction equipment, machinery, housing materials, food, and consumer goods.

How to Roll With the Tax Punch Explained to Local Life Underwriters Assoc.

Benjamin Franklin was the author nearly two centuries ago of the words "In this world nothing is certain but death and taxes."

The space age has arrived and his statement is more true than ever, said Reginald L. Kayler, LL.B., C.L.U., Executive Director and General Counsel, Life Underwriters' Association, as he addressed some 200 members and their guests at a public relations dinner at the Hotel Quinte on Thursday night.

The dinner was sponsored by the Bay of Quinte Life Underwriters' Association.

Mr. Kayler chose as his subject, "How to Roll With The Tax Punch."

Mr. Kayler said, "Of the two, taxes and death, death is much simpler. It happens only once, it is easily recognized, and it is final. Taxes, on the other hand, bite many times and in many forms; they are sometimes hidden, always painful, persist most of your lifetime and frequently linger for many years after you are dead. Thus there has developed a constant struggle between the two main classes of our society, the taxing authorities and the taxpayers. The struggle is growing and constitutes a deadly serious matter in the lives of many people."

PROTECT INCOME

"You have now entered the ring. The bell sounds and the fight is on. The first punch you will get is the left jab. This is a frequent punch and not a killer punch, but it is persistent - it will keep you off balance and set you up for a bigger maker if you are not careful. So, protect your income as much as possible. How can I do this you may ask? There are several ways to slip the income tax jab.

"Put as much of your income as you can into a registered pension plan. You may go as high as $1,500 per year free of income tax, at least for the present. Consider also the fact that you have to start now to save something for the final round in the economic battle of life or you will never make it," commented Mr. Kayler.

"Perhaps you don't have access to a registered pension plan because you are self employed or you are a professional man. You can accomplish much the same thing through a "do-it-yourself" registered retirement savings plan. You can put 10 percent of your earnings, but not more than $2,500 per year, into the registered savings plan."

"This method of meeting the income tax punch is within the ability of almost everyone. Now that you are getting in a few counter punches, let us work on another jab. It is worth it. The years pass by and you keep on being successful in spite of the income tax left jab.

"Watch for a change of pace. As you move into the retirement years, the left jab starts to come in a little lower down, you drop your guard and boom, in comes the crashing right cross, and you land flat on the canvas. This is the estate tax punch."

"What it really doesn't have to happen this way," continued Mr. Kayler, "there are some steps you can make to prepare a defence against this final onslaught. First, there is the trust will, by which you can avoid the tax on the second succession and have your estate eventually passed from your widow to your children without additional tax. There are of course some important technical details that must be handled properly to make these arrangements work. These and other items make it clear that you need to employ the combined services of your lawyer, life underwriter, trust officer all in many more your accountant and your banker".

In closing Mr. Kayler remarked, "if there is any comfort in all this I think it shows that the tax game is a serious one, but it can be fun. I think it is clear also that if you are going to have a maximum success and come out on the winning side, you will need to have some able second men in your corner throughout the fight. Listen to what they tell you, keep your guard up and keep punching."

CERTIFICATES PRESENTED

The speaker was introduced by C.L.U. Arthur Acheson who thanked on behalf of the gathering by C.L.U. Harold L. Carpenter.

National Association Regional Vice - President, John Farquharson, C.L.U., made a presentation of Life Underwriters Agents Training Course certificates to eight local life underwriters, graduating students from the 1962-63 classes.

Two additional life underwriters, Carl W. Green and Clarence Fuzzen were presented with their "Chartered Life Underwriters" certificates by the guest speaker.

The dinner was presided over by Clarence D. Fuzzen, the local underwriters association Roger Nunn. Greetings were brought to the gathering on behalf of the city of Belleville by Deputy Mayor Ben Corke.

GETS PENSION POST

TORONTO (CP) — Dr. John M. Rowat, 53, a pension consultant with the Toronto Department of Canada for 13 years, was named Thursday as chief administrative officer for the Pension Commission of Ontario, effective Nov. 18. The province's six - member pension commission, headed by Laurence E. Coward, was appointed by Premier Robarts in July to administer portable pension legislation which takes effect in the province in January, 1965.

Berber Rebels Join Battle With Invaders

ALGIERS (AP) — The leader of Algeria's tough Berber rebels headed a Moslem Algerian Movement of resistance today after rallying to President Ahmed Ben Bella's call for a united front against Morocco.

Ben Bella's announcement that Berber chieftain Col. Mohand Ou El Hadj had agreed to end his anti-government guerrilla campaign and join in battling Morocco was coupled with an Algerian claim that Moroccan troops were in retreat along the battlefront. The Moroccans denied the claim.

The government's Algiers radio reported early today Ou El Hadj had left his hideaway in the Kabylie mountains with a select band of his fierce tribesmen for the desert outpost of Hassi Beida, centre of the border fighting.

"From now on there is only one Algeria," Ben Bella said in an emblonial radio speech announcing the pledge of Berber support after a secret meeting. Ou El Hadj, one of Algeria's most experienced and respected soldiers, commanded the Kabylie guerrillas against the French during the seven-year Algerian independence war. He was discharged from the army by Ben Bella last month after he supported the political opposition. Ait Ahmed in a campaign against Ben Bella's one - man government.

SOUGHT REFUGE

Ou El Hadj's veteran guerrillas, many of whom fought against the French, took to the mountains two weeks ago after government troops occupied several of their strongholds.

From their hideouts they have waged a hit-and-run guerrilla campaign against government forces. They ambushed and killed at least six men in the last 10 days and constituted the biggest internal threat to Ben Bella's rule.

The Algerian government said its powerful Algerian offensive last Tuesday in the Hassi Beida area, about 900 miles southwest of Algiers, took the Moroccan troops by surprise and forced them to retreat with heavy losses.

The Algerian announcement said that by Thursday morning Ben Bella troops had withdrawn 11 miles from their original advance positions.

In the Moroccan command headquarters at Marrakech, a spokesman said Moroccan Algerian attacks but claimed the Moroccans "continued to hold their positions."

A Moroccan spokesman told reporters fighting ended at dawn Thursday after the American had captured 35 Algerians. He said one Moroccan was killed and two were wounded.

POPE GIVEN CAR

VATICAN CITY (AP) — Pope Paul VI received a new white convertible, with red leather upholstery, from the Notre Dame Alumni Association Thursday. The 1964-model American car was specifically built for the Roman Catholic pontiff and had a glass top.

High Blood Pressure Boosts Risk of Heart Attack But Can Be Controlled

LOS ANGELES (AP) — High blood pressure generally boosts the risk of getting a heart attack, but your food habits and heredity apparently can raise or lower those odds, heart researchers said Thursday.

Striking differences turned up in studies of Apache Indians in Arizona and nearly 6,000 men in Brooklyn, N.Y., they told the American Heart Association's council on arteriosclerosis.

About one - fourth of the Apaches were found to have high blood pressure, but the Apaches' death rate from heart disease was between is 2½ times lower than that of the general U.S. population, said Dr. Nathan J. Clifford of Ventura, Calif.

This could be due to hereditary resistance or to the fact that the Apaches eat less animal and saturated fats which tend to raise cholesterol levels of the blood, he said.

The Apaches have smaller amounts of blood cholesterol—a fatty material involved in plugging up heart arteries—than most other North Americans do, Dr. Clifford said.

In Brooklyn, Dr. David Spain found that men with high blood pressure run three times the risk of heart attacks during the next 30 to 50 years than with normal pressure. After age 50, the odds were 2 to 1 higher for those with high pressure.

For men with elevated pressure plus elevated cholesterol in the odds went to five, compared to men with normal pressure and cholesterol be said.

The heart disease rate was among men who were overweight as well as having high blood pressure and diabetes, he said. The combination of factors brought greater danger.

But men who were simply overweight and otherwise normal did not have increased susceptibility to heart attack.

"This is not a green light for men to go eat fat," Dr. Spain remarked. "The excess pounds are bad if a heart attack does come along."

For reassurance, medical experts commented that modern drugs can in many cases reduce elevated blood pressure to normal and keep it there.

Teamsters Union Speeding Up Its Political Drive

WASHINGTON (AP) — The Teamsters union is speeding up its political drive.

Teamsters President James R. Hoffa, opponent of President Kennedy and Attorney General Robert F. Kennedy and no particular friend of either the Democratic or Republican parties, wants to weld his 1,700,000-member union into the biggest bloc the United States political action bloc.

DRIVE — Democratic Republican Independent Voter Education—is celebrating its fourth anniversary this month by getting into high gear for the 1964 presidential elections.

The man shifting the gears is Sidney Zagri, Hoffa's suave, Harvard-educated political expert who says the aim of DRIVE is to build a truly effective operation in electing our friends and defeating our enemies."

The Teamsters, largest labor union in the world, "represent more than 5,000,000 men to be organize," Zagri said in an interview. "So we hold the balance in almost any election in the nation."

Zagri, the organizational brains behind DRIVE in addition to his lobbying duties in Washington, has been bringing Teamsters' wives by the busloads for political education seminars.

BE INFORMED

"We do not seek to tell our people how to vote but how to become properly informed so as to vote intelligently on a self-interest basis," said Zagri.

Self - interest for the Teamsters means battling such legislation as the Landrum-Griffin Act of 1959, which requires financial reports from unions, publication of union bylaws and outlaws "hot cargo" contracts in which the Teamsters could refuse to handle goods manufactured by a strikebound company.

Its ex - authority, representatives Robert Griffin (Rep., Mich.) and Phil Landrum (Dem. Ga.), have been dropping some strong hints that even stiffer labor legislation is needed to close "loopholes" in federal labor laws.

Five Retained In Hospital, Bus Damaged

PORT HOPE, Ont. (CP) — Eighteen persons were injured when a city bus swerved off Highway 401 and plunged into a gulley a mile east of here after a front tire burst. The driver, Gerard Sullivan of Toronto, suffered minor leg injuries.

Five of the passengers included Dorothy Dawson, Kingston and Mrs. Rena McAllister, Frankford, Ont.

TYPHOID STRIKES

BEDFORD, England (Reuters)—Another case of typhoid Friday in the Bedford area 40 miles to the west of London, brought the total to nine confirmed cases and four suspected.

CCF Govt. and Liberals Feud Over Pace of Industrial Development in Province

By RON MacDONALD

REGINA (CP)—The pace of industrial development in Saskatchewan is the subject of a long-standing feud between the CCF government and the Liberals, major opposition party.

The Liberals claim that new industry is afraid to come to Saskatchewan because the government is pro-labor and anti-management; that the government condemns businessmen for making profits and holds over industry exorbitant taxes and "the threat of expropriation."

CCF spokesmen reply that the government is doing all possible to attract industry, including developing power and natural gas distribution and production facilities, and setting up joint industry-advisory boards; that they are not interested in expropriating any industries.

They say the Crown corporations that have been set up in Saskatchewan have played a major role in economic development, and were established in areas in which private industry had shown no interest.

The CCF accuses the Liberals of frightening away industry by creating a cool political climate and spreading misinformation about government policies.

SAYS GROWTH STUNTED

Liberal Opposition Leader Ross Thatcher set out his party's position during the last legislature session.

"We believe," he said, "that private initiative and individual enterprise can accomplish more than socialism. It is the unpleasant but unmistakable fact that Saskatchewan is continuing to lag behind other provinces in economic growth.

"The stunted growth and economic ailing of the province in two decades in Saskatchewan have been primarily caused by the theories and actions of the socialist government. They stand for government ownership of the means of production."

Industry Minister Russ Brown replied in a recent interview:

"Outside this province I have met only ridicule of Thatcher's position. He is the spokesman for a limited group with limited mentality. We can compete very successfully with other provinces for new industry."

CHOOSE STATISTICS

Mr. Brown agrees that Saskatchewan has not developed at the same industrial potential as Alberta, but says that Alberta has not developed the potential of Texas. Alberta got a head start in the important oil industry, he says, and companies naturally tended for years to go to Alberta.

Both sides use statistics to bolster their arguments.

The CCF says mineral production in the province has gone up 900 per cent in the 20 years they've been in power.

The government says between 1946 and 1960 net value of non-farm production has quintupled —a rate of increase second-highest among Canadian provinces. The Liberals reply that Saskatchewan started with much less non-farm production than other provinces in 1944.

The CCF says the rates of increase in the 1944-60 period in electrical power and manufacturing value were second-highest in Canada.

The Liberals say investment in manufacturing is a reliable indicator of private development. In 1962, they say, intended investments in manufacturing were $15,600,000 in Saskatchewan; $35,200,000 in Manitoba and $72,800,000 in Alberta.

The 1961 value of manufactured products shipped from Saskatchewan factories was $945,700,000. In Manitoba it was $770,500,000 and in Alberta $920,100,000.

Both sides agree there is industrial development in Saskatchewan. The argument is about whether it is fast enough.

INDUSTRY COMES TO GRAIN BELT — Industrial development continues to be the subject of political controversy in Saskatchewan — the Liberals saying the province lags because industry fears the CCF government; the administration accusing the Liberals of frightening away manufacturers by misrepresenting government policy. Graph shows gross value of manufactured products from $258,931,778 in 1952 to $365,675,000 in 1962.

(CP Newsmap)

Minto

MINTO — Salem anniversary services were held on Sunday with good attendances at both services. Mr. I. Munro took charge of both services. Special music was rendered by the junior choir.

Mr. and Mrs. George Saries of Stirling and Mr. and Mrs. Mac Saries of West Huntington attended church services at Salem, Sunday morning and were dinner guests of Mr. and Mrs. George Sine.

Mr. and Mrs. Ivan Saries entertained Mr. and Mrs. Percy Reid and Ted of Rylstone and Mr. and Mrs. Jim Pollock and family of Wellman; also Mrs. Bertha Wood, of Ivanhoe, on Sunday.

Mr. and Mrs. Tom Clements and Jean were dinner guests of Mr. and Mrs. Harold Holden, on Sunday.

Miss Sharon Rasbotte of Belleville was a tea hour guest of Mr. and Mrs. Lorne Hagerman and family on Sunday.

Mr. and Mrs. Sam Twiddy and Mr. and Mrs. Gaynor Rasdell of Deseronto spent Friday in Peterborough and attended the Holstein show.

Mr. and Mrs. Doug Broadworth and family of Bancroft spent the weekend with their parents, Mr. and Mrs. E. Broadworth.

Congratulations are extended to Mr. and Mrs. Louie Chiarot (nee Jean Sine) who were married on Saturday in Toronto.

Master Chris and Miss Cathy Cornett of Toronto spent the weekend with Mr. and Mrs. Everett Sine.

Mr. and Mrs. Mel Wickens spent Sunday afternoon with Mr. and Mrs. John Wickens of Frankford.

Mr. and Mrs. Dick Goldthorpe of Toronto were recent weekend visitors of their parents, Mr. and Mrs. Frank McGee.

Mr. and Mrs. Louie Chiarot of Toronto and Mr. and Mrs. Charles Nicholson of Trent Bridge spent Monday with Mr. and Mrs. Everett Sine.

POSTMASTERS CHARGED

CORNER BROOK Nfld. (CP) — Five more postmasters from Newfoundland's White Bay area are scheduled to appear in magistrate's court next month to face charges of embezzlement.

CAMPBELLFORD

Lions Club Origin Topic At Meeting

CAMPBELLFORD — Mr. Harry Bradley, former M.P. for Northumberland County, and presently a member of the teaching staff of Campbellford High School, was guest speaker at the regular meeting of the Campbellford Lions Club.

The club was host to a number of prospective members and Miss Marie Crosson provided music for the dinner which was followed by a sing-song.

Mr. Bradley compared the origin and growth of international Lionism to that of the International Red Cross founded by Florence Nightingale following the Crimean War. The beginnings of each grew from a recognized social need to which devoted individuals, inspired by love of their fellow men, devoted time, energy and thought to the correction of unsatisfactory social conditions. A need existed so a want was met.

The speaker stressed that the service which each can be rendered to man are those which live in the hearts of men rather than those perpetuated by expensive sculptured monuments.

His was introduced by Ray Sharpe and thanked on behalf of the club by Robert Thompson.

Morley M. Tanner was presented with a Key Members' button in recognition of new members brought into the club. Morley Silverman was appointed club representative to the local committee for the Canadian National Institute for the Blind; Al. Amsbury and Bruce Wallace were designated to represent the Lions on the Chamber of Commerce Santa Claus parade committee.

AT LEAST A DOLLAR

ST. CATHARINES (CP)—The 1,300-member Ontario Barber Association plans to petition the Ontario government to set a fi minimum price for a haircut. There are about 7,000 barbers in the province.

Ivanhoe

IVANHOE — Sunday visitors of Mr. and Mrs. Milton Shaw were: Mr. and Mrs. Ross Ketchason, Owen and Linda, Moira; Mr. and Mrs. Gardner Welsh, Belleville; Mr. and Mrs. Roy Thrasher, Mt. Pleasant; Mr. and Mrs. Goldie McInroy, West Huntingdon.

Mrs. Dorothy Wright is a patient in the Belleville General Hospital.

Mr. P. M. Wood, Mr. S. Prest spent Tuesday in Kingston.

Mrs. Bateman Tanner, Modoc; Mr. and Mrs. Fred Campbell, Foxboro attended anniversary service held in St. Andrew's Presbyterian Church on Sunday and spent the day with Mrs. William Shaw. Sunday visitors at the home of Mr. and Mrs. Wayne Shaw were Mr. and Mrs. Gordon Mills and Dale, of Stirling.

Mrs. Arthur Wood attended anniversary services held in Salem United Church on Sunday and was a guest at the home of Mr. and Mrs. Ivan Saries.

Weekend guests of Mr. and Mrs. Harold Reid were: Miss Myrtle Reid, Ottawa; Mr. and Mrs. William Reid and children, Oshawa; Mr. and Mrs. Carol Rowson, Port Hope.

30th ANNIVERSARY

The 30th anniversary of St. Andrew's Presbyterian Church was observed with two special services on October 20th which were both well attended. The church was appropriately decorated with autumn flowers. Rev. A. E. Toombs of Campbellford conducted the services with the morning service based on "The Church in a Revolutionary World" and for the evening "Sure and Certain Hope." Special music was rendered under the direction of choir leader Mrs. J. McInroy with Mrs. Lindsay Sills at the piano.

U.S. Rejects Castro's Moves For More Aid

WASHINGTON (AP) — The United States has no choice but to maintain its present economic measures against Cuba so long as the Fidel Castro government follows its aggressive course, the state department said Wednesday.

In a long and bitter statement, the department rejected moves by the Castro regime for an easing of economic pressures which Premier Castro claims have caused the loss of more lives than hurricane Flora.

At the same time, Press Officer Robert J. McCloskey, who read the statement, said further investigation of the sinking of the U.S.-owned ore ship S. T. Lois indicates several jet fighters presumed to be Cuban were involved in the attacks shortly after Tuesday midnight.

McCloskey said the investigation has not yet been completed but that a protest will be filed with the Swiss embassy in Havana.

McCloskey said the immediate offer of relief from the American Red Cross after hurricane Flora battered Cuba was in the best humanitarian tradition.

Castro chose to reject this humanitarian offer as hypocritical and rejected any aid from United States.

Castro in weekend broadcasts from Havana advanced human suffering from the storm as an argument for lifting of the U.S. economic embargo.

DIAMONDS
RONALD REEL
JEWELLER
256 Front St. of Victoria Ave.

CARPENTRY
CALL:
BERT HILES CONSTRUCTION
FOR FINE WORKMANSHIP — DIAL WO 2-4189

Chinese Woman Will Return To Canada

OTTAWA (CP)—Mrs. Louie Yoot - Sam, 31-year-old Chinese who left her Canadian son in Ottawa when she was deported to Hong Kong in 1961, will return to Canada Sunday, Nov. 3.

An immigration department official said Wednesday that Mrs. Yoot, her husband and two sons in Hong Kong have been issued visas after meeting requirements of immigration regulations and have completed air travel arrangements.

Ottawa merchant Harry Toy, father of Mrs. Louie, said his family is jubilant over the decision of Immigration Minister Favreau to permit his daughter to return to Ottawa with her husband and two sons to be united with the Canadian son, Donald, born in Ottawa in August, 1958.

Mrs. Louie entered Canada on non-immigrant visa in December, 1957, to visit her father. She gave birth to a son the following August and the child automatically became a Canadian citizen.

After the birth she sought to have herself declared a legally-landed immigrant. Her application was rejected on grounds that she was a member of a class of persons prohibited entry to Canada at that time. The deportation order did not apply to her Canadian child.

KIWANIS
TOY PROJECT
ANNUAL APPEAL
FOR
USABLE OR REPAIRABLE TOYS

Again we appeal for repairable toys for less fortunate children. Toys will be reconditioned by volunteer workers and turned over to the Belleville Fire Department for distribution.

TOYS CAN BE LEFT AT ANY SHELL SERVICE STATION
or
EITHER FIRE HALL
or
THE KIWANIS CENTRE
(any evening Monday to Thursday)
or
PHONE WO 2-5331

EMPLOYERS:
Effective Nov. 1st, 1963
Federal Government
incentive to hire workers
45 years of age and over

For employers who provide useful employment experience and on-the-job training to new employees, the Federal Government will pay up to $75 monthly for each qualifying employee, to a maximum of twelve months.

Older workers are capable people with years of loyal, useful service ahead of them. With this incentive you can give them the opportunity to gain valuable job experience and training. To qualify under this incentive plan, your new employee:

- ☐ must be hired between November 1, 1963 and January 31, 1964
- ☐ must be 45 years of age or older
- ☐ must have been unemployed six or more months out of the last nine
- ☐ cannot qualify for Unemployment Insurance benefits
- ☐ must not replace a worker laid off after September 1, 1963

CALL YOUR NATIONAL EMPLOYMENT OFFICE FOR FULL DETAILS

DON'T JUDGE A MAN'S WORTH BY HIS DATE OF BIRTH

Issued by authority of HON. ALLAN J. MacEACHEN, MINISTER OF LABOUR, CANADA

OW-163A

". . . and I'd like a two-wheeler for Christmas—by the way, I mentioned this LAST year . . ."

THE
HEAT
IS ON
WE NEED THE SPACE!
MANY NEW TRADES COMING!
GIVE US YOUR OFFER.
TODAY

'61 CHEVROLET Sedan, automatic drive with radio. Just like new	2195.
'60 CHRYSLER Sedan, power steering and brakes. With radio and two-tone paint	2095.
'62 PLYMOUTH Sedan, automatic drive, runs like new	1950.
'61 DESOTO 6-door sedan, power steering and brakes. With radio and red and white 2-tone paint	2050.
'60 DODGE Sedan. Automatic drive with radio. A one owner car just like new	1595.
'59 DODGE Station wagon, 6-door with new paint	1295.
'59 MERCEDES Benz 219 Sedan, new paint job, looks sharp	1450.
'57 CHEVROLET Sedan, automatic drive with brilliant red and white. W.W. tires and very clean	895.
'57 PLYMOUTH Station wagon with new paint job	950.
'56 PLYMOUTH 4-door sedan. Looks and runs like new	500.
'62 M.G. Sports sedan. Smart white paint job	1795.
'61 SINGER Sedan, with radio and gas saver	895.
'61 MORRIS Oxford 4-door sedan	995.
'57 CHEVROLET 210 4-door sedan with new paint and slip covers	895.
'59 FARGO Panel Truck	725.
'60 BEDFORD Truck	395.
'56 FORD Sedan, two-tone	395.
'58 METEOR ½-ton pick-up truck	695.
'57 PLYMOUTH Sedan — V-8 motor — clean	695.
'55 CHEVROLET Sedan	495.

THESE MEN WILL GIVE YOU A BETTER BUY
DOUG HEDGER
DON BOWES
MORLEY WARD
DON MUNRO
JIM BOWES
J. B. Boyce & Sons Ltd.
"Belleville's Oldest Dealer"
PINNACLE ST. LOT
WO 8-5154

Oct. Dangerous Month For Hunters Say Experts

2nd Thurlow

2nd THURLOW — Mr. and Mrs. Archie Greatrix attended a meeting of the OSSTS at the Club Canara recently when Mr. Greatrix was presented with a gift from the High School Board. Mr. Greatrix is a past member of the board.

Mrs. Fred Mitchell attended a shower in honor of Miss Jean McKenzie prior to her marriage at the home of Mr. and Mrs. Gordon Woods and Dawn, Belleville. Dawn was hostess for the many friends and relatives who attended.

Mr. and Mrs. Ralph Greatrix and family visited with the latter's mother, Mrs. Woodcox, at Bancroft on Monday, and called on other relatives enroute.

Mr. and Mrs. Harry Grills, Mr. and Mrs. Arnold Mitchell attended the anniversary church service at Napanee when Rev. S. Laraman, a former pastor of Hollowayd Street United Church in Belleville, conducted the service.

Mr. and Mrs. Robert Atkins were recent supper guests of Mr. and Mrs. Sam Peoples.

Mr. Harry Tracey of Elmwood Drive, had the misfortune to fall while at work and suffered a back injury.

Mr. and Mrs. Archie Greatrix attended church services at Napanee, Mr. and Mrs. Harry Greatrix visited with Mr. and Mrs. Abrams at Hardington.

Mrs. Fred Mitchell, and Mrs. Douglas Atkins attended the "Sidereal Coffee and Tea Show" at the Tabernacle United Church on Tuesday night.

TURKEY SUPPER

Mr. and Mrs. Archie Greatrix and Mr. and Mrs. Harry Grills and Mrs. Douglas Atkins attended the turkey supper at Gilead Church hall recently.

Mrs. Cecil Keene attended a shower in honor of Miss Nancy Keene on Friday night, prior to her marriage in the near future.

Mrs. Douglas Atkins called on Mr. and Mrs. B. Whalen on Tuesday evening.

Mr. and Mrs. Archie Greatrix and Mrs. Myrtle Greatrix enjoyed a boat trip on and around the Bay of Quinte on Thursday.

Mr. and Mrs. R. T. Boldrick and Maureen, Mr. and Mrs. Edgar Goodfellow, Carol, Barbara and Diane of Belleville, were Sunday supper guests of their mother, Mrs. D. Atkins.

Mrs. F. Mitchell, Mrs. D. Atkins attended the bazaar and tea at the Hastings County Home, on Wednesday afternoon.

Mr. and Mrs. F. Mitchell visited with her daughter and husband, Mr. and Mrs. Ken Rush, Sidney, on Sunday evening.

CARD PARTY

Mrs. M. Mitchell, Mrs. Robert Atkins were hostesses for a Neighbors' Aid euchre on Friday night at the hall. 13 tables were in play with prizes won by, Mrs. Orval Stratton, Mrs. Ken Higgins and Mrs. A. Mitchell, and Messrs T. Stratton, Robert Atkins and Norm

VANCOUVER (CP)—Hunters beware!

October is the most dangerous month for hunters, say officials of the British Columbia government game department.

Statistics show many of the accidents that will come to the province's 130,000 or more hunters this year will occur during October.

And this October is considered even more hazardous than usual, because warm weather has left leaves still on many trees in hunting areas. This cutting down of a hunter's field of vision almost invariably results in other hunters being mistaken for moving game.

Most big-game hunting is done between September and December.

The danger to hunters at this time of year was emphasized by the B.C. Federation of Fish and Game Clubs when it launched Hunter Safety Week at the beginning of October.

STRESS VISIBLE GARB

One of the federation's biggest campaigns has been to get hunters to wear "highly visible clothing." The recommended color is a fluorescent blaze orange.

"Many hunters say they don't want to wear these bright colors because the animals will spot them right off," said a federation spokesman.

"This is just not true. Big game cannot identify color. Birds can spot the color, that's true; but not big game."

The fluorescent blaze orange was favored for hunters by a survey of optometric associations in North America.

The accident rate among hunters in British Columbia has been going down in recent years and the federation gives credit to a series of safety campaigns by various organizations, government and private.

EDUCATION HELPS

The rate now is about 2.5 per 10,000 hunters. "And many of these accidents happen to the person carrying the gun—not to another hunter," says the federation.

The answer in such cases obviously is education in handling of guns and the spokesman said this has been going on for some time.

But for October, the safety emphasis is on the stalking of game.

"All hunters should hunt defensively," said the federation.

"They should wear bright clothing when hunting big game and remember the basic rule of good gun-handling: Be sure of what you shoot."

Hall. The lucky draw was won by Mrs. Sager. Lunch was served and social time spent. Next euchre will be convened by Mrs. Fred Mitchell and Mrs. Douglas Atkins.

Bonarlaw

BONARLAW — Miss Linda Wellman, Toronto was at home for Thanksgiving with Mr. and Mrs. Ralph Wellman.

Mrs. A. Tanner, Belleville, Mr. Percy Bateman and son Billie of London, Mr. and Mrs. Harper Bateman were Sunday guests with Mr. and Mrs. Phil Vance at Minto.

Mr. and Mrs. Stanley Williams visited Mr. and Mrs. Fred Gilbert over the weekend.

Mr. and Mrs. Cyril McKeown enjoyed a motor trip to Blind River on the weekend.

Mr. and Mrs. G. Burkitt, Mr. and Mrs. A. Burkitt were among those who attended the funeral of Alex Bush on Monday.

Mr. and Mrs. Amm, Toronto spent the weekend with Mr. and Mrs. Harper Bateman.

Mr. and Mrs. R. Dickie, Mrs. H. McAdam, Mrs. Gerald Burkitt and Mr. and Mrs. A. Burkitt attended the obsequies of Caroline" Meneely Hamer on Wednesday at Newtonville.

Mr. and Mrs. Gerald McFaul, Bonarlaw and Mr. and Mrs. Alex McFaul of Keene spent the weekend in Bracebourg with Mr. and Mrs. Bazil Brown.

Mr. and Mrs. Frank Hinds motored to Kapuskasing and spent a few days with Mr. and Mrs. Jim Wellman.

Mr. Ken Stiles, Kingston and Bob Stiles, Kemptville visited at their home on the weekend.

Mrs. M. Seymour of Oshawa visited Mrs. D. Wellman on Sunday.

Mr. and Mrs. James Meneely and Jerry spent the weekend with Mr. and Mrs. A. Burkitt.

Mr. Charles Patterson, Toronto spent the weekend with his wife and family.

Mr. and Mrs. C. Broadworth visited Mr. and Mrs. Elmer Saunders at Eldorado.

Miss Barbara Neal, Reg. N., Kingston is enjoying a months' holidays at her home here.

Mr. and Mrs. Russell Rowe and family of Cobourg visited Mr. and Mrs. J. Barlow.

Mr. and Mrs. Gerald Burkitt and family spent Sunday at Algonquin Park.

Mr. and Mrs. Paul Laton spent the weekend at Stoco Lake.

Miss Darlene Burkitt, Peterborough visited Mr. and Mrs. Bill Burkitt, and Brian over the weekend.

The funeral of Frank Quarterman who passed away in Toronto on Friday was held from Kingston to St. Mark's Anglican Church, Bonarlaw on October 14th. The service was conducted by the Rev. Rob Stewart, rector. Burial took place in the family plot in the 12th Boyce Cemetery.

Mr. and Mrs. Ross Dickie were supper guests with Mr. and Mrs. Harry McAdam and family at Mt. Pleasant.

Miss Muriel Mumby, Kemptville visited her parents, Mr. and Mrs. Hiram Mumby.

Miss Myrtle McKeown, Peterborough visited her parents, Mr. and Mrs. Thomas H. McKeown.

Mr. and Mrs. Cliff Anderson, Campbellford were Sunday guests with Mr. and Mrs. Fred McKeown.

Mrs. Emma Bateman, Mr. and Mrs. A. Burkitt called on Mrs. Lilian Anderson and Mrs. Thomas Webb who are patients in Campbellford Memorial Hospital.

Mrs. Clarence Jeffrey and Marianne of Napanee were regular guests with Mr. and Mrs. Reg. McKeown.

Mr. and Mrs. Ross Thomson and family of Ottawa spent the weekend at their cottage at Allan's Mill.

Mr. and Mrs. L. R. Green and Ralph of Marmora were supper guests with Mr. and Mrs. A. Burkitt on Sunday.

CRYPT-A-CROSSWORD

Hidden Word Reversed Word

Anagram

Double Clue Split Word

A word which can be found within the words clue itself. When both bookmarks, a clue word or adjacent words give the same letter.

Letters of a clue word or adjacent words reversed to form the letter.

The clue number has different meanings of the same answer. Find a straightforward clue about the answer, the further clue number and a third clue about the answer.

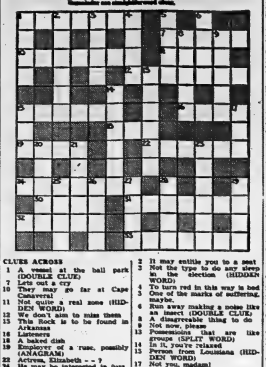

CLUES ACROSS

1 A vessel at the ball park (DOUBLE CLUE)
7 Lets out a cry
10 They may go far at Cape Canaveral
11 Not quite a real nose (HIDDEN WORD)
12 The doctor aims to raise them
13 This book is to be found in Arkansas
16 Lanterns
18 A baked dish
19 Employer of a ruse, possibly (ANAGRAM)
22 Arrives, Elizabeth - - ?
24 He may be interested in furs
26 Declare that Vera is upset (ANAGRAM)
31 Work in the theatre
32 It runs up and down your stairs
33 That great man could utter two letters for Kenneth (SPLIT WORD)

CLUES DOWN

1 The wine that's left (DOUBLE CLUE)
2 It may entitle you to a seat
3 Not the type to do any sleep (HIDDEN WORD)
4 Very red in this way is bad
5 One of the marks of suffering, maybe
6 Run away making a noise like an insect (DOUBLE CLUE)
7 A disagreeable thing to do
8 Not now, please
9 Possessions that are like groups (SPLIT WORD)
14 In it, you're relaxed
15 Person from Louisiana (HIDDEN WORD)
17 Not you, madam!
20 Not at all a fight (DOUBLE CLUE)
21 Come to maturity
23 Get six, perhaps, from an envoy (ANAGRAM)
25 Eager to turn up with a diva (REVERSED WORD)
26 Sounds like prayers for the victim (DOUBLE CLUE)
27 Shipping hazard of the Hudson (DOUBLE CLUE)
28 Persons with a composer Group term for girls

(Answers on Page 21) —

Marsh Hill

MARSH HILL — Mr. Alex. Tanner recently spent a few days visiting his daughter, Mrs. Donald Brooks, Mr. Brooks and family of Oshawa.

Mrs. Boulter Johnston, Mr. and Mrs. James Johnston and Janet of Harold were guests on Sunday of Mr. and Mrs. Leslie Finkle.

Congratulations are extended to Elizabeth Finkle who received her intermediate certificate and also to Marilyn Finkle who received her honor graduation diploma, Friday night at Quinte Secondary School commencement.

WESTGATE PHARMACY
WO 3-3062
Open Daily 'til 10 p.m.
FREE MOTOR DELIVERY

Scoharie

SCOHARIE — Mr. and Mrs. William Halloran and Danny, Scarborough purchased the former Gross place from Mr. Van Allen and moved in time for Danny to start the fall school term. We welcome them to our community. Mr. Halloran is still working in Toronto.

The A.O.T.S. men's club of Bloomfield started their fall term with a supper on Tuesday evening at the Sunday School rooms and a visit to Procter Blair Farm in Picton.

John Hutsenga is much improved after being ill.

U.C.W. MEETING

The general meeting of Bloomfield U.C.W. was held in the Sunday School rooms on Tuesday afternoon with Unit 3 in charge.

The Prince Edward County Junior Farmers held their church service at Bloomfield United Church on Sunday evening.

Mr. Clayton Payne and son, Gary, Elmira motored here recently, spent overnight with his parents, Mr. and Mrs. Ben Payne and took them home with him for a ten days' visit. They went there for Thanksgiving. Mr. and Mrs. Carl Payne motoring them home Thanksgiving afternoon and remaining with his parents overnight. While at Elmira they attended the horse races at London.

Mr. and Mrs. Gerald Huff were Sunday guests of Mr. and Mrs. Randolph Clapp, Picton.

Mrs. Ralph Stone was among those who enjoyed the opening of the Guards at Picton on Saturday.

FEUD CONTINUES

KARACHI, Pakistan (Reuters) — Pakistan Thursday told India to close its public libraries in East Pakistan and halt the "malicious propaganda" in its press releases and publications. The move was the latest development in a recent intensification of bitterness between the two countries.

RECORDS!
RECORDS!
RECORDS!

The Talk of the Town! Schwab's most complete, new Record Department featuring all the major labels. Courtesy — service — appreciation for your patronage — fair prices. These are our intentions. Won't you come in and browse through our stock —We'd love to have you.

SCHWAB'S
222 Front St. Belleville

Moose Reach Peak of Antler Growth Around Eight Years

SAULT STE. MARIE, Ont.© (CP)—That moose with the magnificent antlers probably isn't the battle-scarred old warrior you think he is.

In fact, he's probably a fledgling by comparison when it comes to counting the number of seasons he's managed to dodge a hunter's bullet.

Moose, like old men losing their teeth, lose the bony growth that bedecks them with massive antlers in their prime as old age stiffens their muscles, says Norman Patrick, biologist here with the Ontario lands and forests department.

Once moose have reached the peak of their development there is a decline in the vigor of the animal and this is reflected in antler growth."

Moose, which grow new antlers each year, reach their prime around eight years. A normal antler at this age spans 60 inches from left tip to right tip, rubbed shiny and smooth from constant polishing.

Old age comes around 13 years and as it encroaches, antlers diminish in length and span. Gnarled and with fewer points, they thicken at the base and become heavier—a considerable burden for a hunter who regretfully bags an old one.

Foxboro

FOXBORO — Congratulations are extended to Mr. and Mrs. Bill Kelly on the arrival of their chosen son, Shawn William, a brother for Janet and Debbie.

Mrs. Bea Schell was a Monday caller of Mrs. Hart and new baby son.

BABY SHOWER

Approximately 25 ladies gathered at the home of Mrs. Bill Kelly to honor their infant son with a baby shower. Games were played and a beautiful decorated bassinette was wheeled in filled with the many gifts. Upon opening them she thanked everyone for their kindness. Lunch was served by the hostess, Mrs. George MacDonald and her co-hostess Miss Valerie MacDonald. Guests were present from Foxboro, Harold, Corbyville, Belleville, Point Anne, Thomasburg, Stirling, Holloway and Marmora.

Miss Darlene Armstrong, Bellevile was a weekend guest of Sharon Chapelle.

FIND BODIES

PENZANCE, England (Reuters)—Nine bodies have been recovered from the 15-man crew of the 682-ton Spanish coaster Juan Ferrer

THE BAY OF QUINTE
AGRICULTURAL MUTUAL
FIRE INSURANCE COMPANY

A LOCAL MUTUAL COMPANY
OWNED AND OPERATED
BY LOCAL POLICYHOLDERS

INSURES FARM BUILDINGS
AND THEIR CONTENTS INCLUDING
LIVESTOCK AND FARM EQUIPMENT

Represented by:

C. W. BURR AND SON
GENERAL INSURANCE
Agents for:
FIRE — WINDSTORM — MULTI-PERILS—AUTOMOBILE
LIABILITY — THEFT — PERSONAL ACCIDENT — GLASS
BONDING — OTHER INSURANCE

INSURE with BURR
(City and Country)

OFFICE:
210A FRONT ST.
BELLEVILLE, ONT.

PHONES:
OFFICE: WO 2-2471
DOUGLAS BURR Residence
WO 8-8185

When you think of ale...
THINK BIG
MOLSON EXPORT ALE
MOLSON EXPORT is the BIG ALE in the big land
It's THE BIG ALE because more people ask for it, open it, serve it, enjoy it, than any other ale in Canada. Open a Molson Export Ale and drink it. We think you'll find the reason for opening your second bottle inside the first bottle. If you don't agree, no hard feelings.
Watch "Hockey Night in Canada" on TV.
MOLSON'S—INDEPENDENT BREWERS SINCE 1786

FAMILY
WE FEATURE DISTINCTIVE CARDS FOR THE WHOLE FAMILY
Hallmark
COUTTS CANADA
Rolufs
Music - Camera
Travel Centre
227 Front WO 8-5261

Ontario Intelligencer
SPORTS

Sport Slices...

RARE, MEDIUM, WELL-DONE

By GEO. H. CARVER, *Sports Editor*

Mr. Lawrence "Yogi" Berra rounds out a trinumvirate of comedy-makers who have been giving baseball many verbal silliesnes since the Queen's English Caesar.

Yogi joins the immortal Casey and the Doughty Dizzy in the upstart "Murderer's Row." And he is the third star in the cast of "How to Succeed in Baseball Without a College Degree."

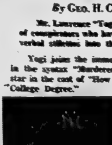

YOGI BERRA

The squat stockily-built Bronx Bombers will bring back the color to the Yankee dugout that has been so sorely missing since "Ole Case" was fired and quiet-spoken Ralph Houk took over the driver's seat of Gotham's baseball Cadillac

Berra is one of the most popular players in the Yankee family. He is a clown at times—but then everybody loves a clown. He has a de-

lightful sense of humor and his pleasantry, while not the running-fire mixed-up verbiage of a Stengel or the ear-splitting hillbilly "cracking" of Dizzy Dean, is proof that he never received a graduation parchment from Harvard or Yale.

Berra, one of the game's outstanding catchers and more recently an outfielder and coach, to say nothing of his prowess at the plate, plays to win—and loves to win.

The last time I saw Yogi was in Yankee Stadium when he "coughed" Don Larsen in that historic perfect game against the then Brooklyn Dodgers.

Up in the press box you could feel it coming. The fifth, sixth, seventh and eighth innings rolled by with Larsen without benefit of windup mowing down the Ebbet's Field performers in monotonous style.

Came the ninth and the tension descended on the Stadium like the morning overcoat-pall in Prague. You could feel it even in the frenzied rooting of the Dodger fans calling for a hit. It was spasmodic cheering when Red Rolfe and even the hard-boiled Flatbush Faithful fans were inwardly calling for the impossible.

Two more Dodger batters hit the dust. Squatting tensely behind the plate, Yogi gave Larsen the signals. Two strikes—then the big one. Sportswriters and radio-TV types held their breath.

Then the thunderous roar as Larsen sent the third man down and the first perfect world series game went into the records.

Yogi leaped high into the air. He threw his glove and mask and raced out to meet Larsen. He straddled him with a waist-high scissors hold and practically rode him to the dugout, the centre of a maelstrom of howling Yankees.

The Sir Lawrence of the Yankee Arabia has been the subject of many colorful stories. And he knows enough to laugh at himself when the occasion warrants. Like the time when he was awarded a handsome mantel clock and was walking out of the hotel with it in his arm when a drunk stumbled against him.

The lush hoisted up and leered. He saw the clock and blurted: "Holyhell doucha wear a wrist watch like the rest of us?"

On another occasion Yogi was asked if a batter ever hit a ball over the centre field barrier in Yankee Stadium.

Berra never batted an eye. "Sure," he said, "we've gotta catcher who can do it whenever he likes."

"That I'd like to see," said the friend. "You will," said Yogi.

So he picked up a fungo bat, walked to within a hundred feet of the barrier and started driving baseballs over the wall.

With all his clowning, Berra is known around both baseball circuits as a shrewd diamond operator. And he learned more than quips from his millionaire ex-boss, Casey Stengel. His extra-curricular activities include making money. And he has been a big success at that.

So next year the Bomber buffs will be zipping for Yogi and the Yanks. It would be a nice thing for the stocky catcher to win a world series the first time out. But then, domestic Dodger pitching, it could make a "Pearl-Berra" out of the popular Yogi.

The Tracks

TORONTO (CP) — Hilly, an invading three - year - old filly owned by El Peco Ranch of California, swept by five rivals in the stretch to take the featured B.C. Turf and Country Club purse at Woodbine Thursday.

Ridden by jockey Ramon Hernandez, Hilly was a handy winner over Gardiner Farms' Ma Petite Folie which was in front of the third - place finisher, George Frostad's Castenango, at the wire.

Hilly returned $12, $8.20 and $2. Ma Petite Folie paid $3.10 and $3.10 while Castenango paid $3.

Thief Stole 1,224 Golf Balls

BRANTFORD (CP) — If this thief is a golfer, he can tour the fairways quite a few times before he has to start worrying again about losing a ball in the rough or slicing one into a water trap.

Detectives investigating a weekend break-in at the A. G. Spalding Company here said Thursday an inventory disclosed the absence of 1,224 golf balls worth more than $1,500.

BELLEVILLE MEMORIAL ARENA
SKATING
Saturday 1-3 Afternoon
8-10 Evening
Adults 35c, Children 25c

Second Shutout For Plante ★ ★ ★ ★ ★

Wings, Hawks Tie; Blues Blank Bruins

By THE CANADIAN PRESS

What Boston Bruins need to stay in the running for National Hockey League honors is a lot more scoring power on the forward line.

The league's perennial cellar-dwellers have played 180 per cent of their 70 regular season games without winning any.

Their best performances was in their opening game, when they tied the visiting Montreal Canadiens 4-4.

Since then, they have scored four goals in six games.

They were shut out for the third time Thursday night, and Jacques Plante picked up his second shutout of the season as the visiting New York Rangers won 3-0.

Plante stayed in the game although shaken up early in the third period by Boston's Bobby Leiter.

Leiter, who drew a charging penalty on the play, checked the attacked Ranger goaltender and knocked him backward into his net.

LAT MOTHONLESS

Plante lay motionless for a moment and got up slowly, holding his right side.

The New York goals were scored by veteran defenceman Harry Howell and right winger Howie Glover.

Howell scored from 20 feet out in the first period, while both teams were a man short. He took a return pass from Phil Goyette and slapped the puck past Boston defenceman Ed Johnston with 15 seconds left to play in the period.

Glover's insurance goal came in the third period while Johnston was still banned from Fontyne's shot. Glover's slapshot landed just under the crossbar w hil e the Boston goalie was falling.

In Detroit, the visiting Chicago Black Hawks entered a 2-2 tie to retain first place in the standings.

The Red Wings, winners of the earlier encounter between the two clubs, were leading 2-0 on goals by Alex Faulkner of Bishop's Falls, Nfld., with the game half over.

Then Bill Hay interspeted a Detroit pass and scored unassisted in the second period with a backhand shot past Terry Sawchuk.

Glenn Maki netted the tying goal at 11:27 of the third period.

Faulkner, who has scored half of his 18 career goals against Chicago, put the Wings ahead 1-0 at the 5-minute mark of the first period, backhanding Ron Ingram's rebound past Chicago goalie Glenn Hall.

His second goal came midway in the second period, when he took a pass out of the corner from Bruce MacGregor and scored from 15 feet out.

The league-leading Hawks continue on the road this weekend, visiting Montreal Saturday and New York Sunday.

New York visits Toronto for Saturday's other game.

Sunday, Montreal visits Detroit and Toronto plays at Boston.

Cy Young Award Goes To Koufax

BOSTON (AP)—Strikeout sensation Sandy Koufax—the Los Angeles Dodgers lefthander who almost lost a finger and his baseball career a year ago—is the first unanimous Cy Young Award winner as the major outstanding pitcher. Koufax took all 20 votes cast by the designated committee of the Baseball Writers' Association of America.

A circulatory ailment hit Koufax's pitching hand in July 1962, costing the Dodgers his services and ultimately the pennant.

Doctors subsequently revealed Koufax came perilously close to losing the finger by amputation before the condition suddenly improved.

The 27-year-old hurler responded by leading the Dodgers to the world championship in 1963 with a brilliant 25-5 won-lost record and a National League record 306 strikeouts in 311 innings. His 1.88 earned-run average was the lowest in both leagues.

Gaels Seek Fourth Win in Row

BY THE CANADIAN PRESS

Queen's University Golden Gaels, beginning to show the form expected of them, will try for their fourth successive victory Saturday when they play McGill University Redmen in Kingston.

The other intercollegiate senior football league game has second - place University of Western Ontario Mustangs playing winless University of Toronto Blues in Toronto.

With all - star fullback Jim Young returning to form, the Gaels showed last week in Montreal why they were pre-season choices to win the league title easily.

Playing at home, the Gaels will be heavy favorites over McGill, which has won only one game in three—a narrow 25-24 victory over the Blues in Toronto.

"Interdepart" League Is Ready to Go

"There is no doubt" remarked ink-stained publicity manager Don Woods, of the Ontario Intelligencer hockey club, "that our club will come home with the championship this year."

"We have the finest collection of pucksavers that ever committed a typographical error. They've been training hard on midnight snacks, mid-morning sandwiches and mid-afternoon sleeping periods."

The newspaper club rounds out the four-team loop that is the Interdepartmental Hockey League this season.

Other clubs are the Police Department, Public Works and Public Utilities. The Fire Department, because of shift commitments could not enter a team this season.

The schedule calls for all games to be played Monday nights between eight and ten o'clock. The league opens December 4.

Ont. Intell. coach Lyle Thompson said between swigs of pablum that his team is ready. An innovation is alarm clocks placed in the dressing room — just in case.

Mick, Ford Want to Be Pro Golfers

NEW YORK (AP) — Yogi Berra received a congratulatory telegram from two long - time teammates, Mickey Mantle and Whitey Ford, shortly after he was named manager of the New York Yankees Thursday.

It read:

"We would like our unconditional release to become professional golfers."

MOTORISTS!!
WE ARE
OPEN
THIS SUNDAY, OCT. 27th
AND
ALL THE COMING WEEK
7.00 A.M. to 11.00 P.M.
TRUDEAU'S
SHELL SERVICE STATION
31 STATION STREET
WO 8-6767

Win Eliminates Bombers

Saskys Hand Als 32-20 Defeat

By THE CANADIAN PRESS

HOCKEY STANDINGS

By THE CANADIAN PRESS

National League

	W	L	T	F	A	Pts
Chicago	4	1	1	22	15	9
Detroit	3	2	1	16	12	7
Toronto	3	2	0	15	11	6
New York	3	2	0	13	10	6
Montreal	3	2	0	17	15	6
Boston	0	6	1	8	26	1

Thursday's Results
New York 3 Boston 0
Chicago 2 Detroit 2

Games Saturday
Chicago at Detroit
New York at Toronto

Games Sunday
Montreal at Detroit
Toronto at Boston
Chicago at New York

American League

Eastern Division

	W	L	T	F	A	Pts
Providence	3	2	2	26	20	8
Quebec	4	4	0	28	27	8
Hershey	3	3	1	26	27	7
Springfield	2	2	0	12	13	4
Baltimore	1	5	1	14	28	3

Western Division

Pittsburgh	4	1	0	22	11	8
Rochester	3	2	0	25	15	6
Buffalo	3	4	0	21	28	6
Cleveland	2	2	0	13	12	4

Thursday's Results
Buffalo 2 Quebec 4

Games Saturday
Rochester at Cleveland
Pittsburgh at Hershey
Providence at Springfield

Games Sunday
Cleveland at Buffalo
Springfield at Providence
Baltimore at Quebec
Hershey at Rochester

Ontario League

	W	L	T	F	A	Pts
Toronto	4	1	1	35	24	9
Peterborough	4	1	0	21	14	8
Montreal	3	0	1	25	13	7
Niagara Falls	2	2	0	12	11	4
Oshawa	1	2	1	22	20	3
St. Catharines	1	3	0	18	34	2
Kitchener	1	3	0	11	24	2
Hamilton	0	4	1	12	27	1

Thursday's Results
Toronto 6 Hamilton 6
Niagara Falls 1 Peterborough 3
Kitchener 5 Montreal 7

Tonight's Games
Peterborough vs Oshawa (at Trenton)
St. Catharines at Niagara Falls

Nova Scotia Senior
Windsor 5 Halifax 3

Manitoba Junior
Winnipeg Monarchs 4 Brandon 7

Saskatchewan Junior
Weyburn 4 Saskatoon 6

Habs Whip Rangers

Petes Win, Marlies Draw

BY THE CANADIAN PRESS

Peterborough Petes can take over first place in the Ontario Hockey Association Junior A League tonight with a win over Oshawa Generals at Trenton.

Petes edged Niagara Falls Flyers 3-1 Thursday night while first - place Toronto Marlboros were held to a 6-6 tie by last-place Hamilton Red Wings.

The action left Peterborough only one point behind Toronto.

In the only other game, third-place Montreal Junior Canadiens defeated Kitchener Rangers 7-3 in Montreal.

Daye Kartio sparked the Peterborough attack, scoring twice. Don Herriman got the other marker.

Dave Armstrong got Niagara Falls' only goal.

Hamilton rightwinger John Gaffon scored with a minute and 27 seconds remaining to give Red Wings their tie and first point of the season after five games. It was his second goal.

Real Lemieux, Nick Libett, Peter Mahovlich and Bart Crashley shared the balance of the Hamilton scoring.

COUNTER TWICE

Andre Champagne scored twice for Toronto and assisted on two others. Other Marlboro scorers were Peter Stemkowski, Wayne Carleton, Paul Laurent and Ray Winterstein.

Four power-play goals by Canadiens were too much for the lowly Rangers to overcome.

Jacques Lemaire led the attack for Montreal with four goals, three in the last period. Yvon Cournoyer and Bob Charlebois each scored once and had three assists. Mike Hyndman was the other Canadien scorer.

Gary Sabourin, Tommy Miller, Randy Legge, Sandy Fitzpatrick and Ken Gratton were Ranger scorers.

WFC Scoring Leaders

By THE CANADIAN PRESS

Saskatchewan Roughriders defeated Montreal Alouettes 32-20 Thursday night in a Canadian Football League interlocking game at Montreal to win the third and final playoff spot in the Western Conference, but the win left the Western Conference's scoring race unchanged.

No member of the Saskatchewan team is among the top ten in the scoring race.

Winnipeg's George Fleming leads the race with 117 points.

The leaders:

	TD	C	FG	E	Pts
Fleming, W	7	20	15	10	117
Kempf, B.C.	0	33	22	4	103
Robinson, Ed	0	35	13	3	101
Coleman, C	12	0	0	0	78
Beamer, B.C.	11	0	0	0	66
Fleming, B.C.	10	0	0	0	60
Dillard, C	10	0	0	0	60
Funston, W	9	0	0	0	54
Mitchell, E	9	11	11	3	47

Forget the first 12 games of the season. The Eastern Football Conference champion will probably be decided Saturday in Hamilton.

The Tiger-Cats will meet the visiting Ottawa Rough Riders, with the victors clinching a bye into the league finals. All other games involving eastern teams now are meaningless in the standings.

One of these was played Thursday night, when Saskatchewan Roughriders defeated Montreal Alouettes 33-20 in a Canadian Football League interlocking game in Montreal, clinching a playoff spot in the Western Conference.

The third-place Als will play the loser of the Ottawa-Hamilton game in a modea - death semi-final a week after the regular schedule ends next weekend.

This weekend, the only other eastern action has Saskatchewan travelling to Toronto Sunday for a game against the hapless Argonauts — a game of purely academic interest in the East.

In the big game in Hamilton Saturday, two of the co-leaders, although each team will have one more game to play, a winner will be assured of first place.

Even if the teams are tied at the end of the 14-game schedule, first place will go to whichever team has won the season's series between the two. In previous play, Hamilton won 20-16 at home and Ottawa won 28-27, also at home.

However, a tie Saturday could prolong the race. Then if both teams win or both lose the following week, Hamilton would finish first on the basis of points scored in games between the two, Hamilton already has a 47-46 edge.

But the Ticats should be favored. They play at home and Ottawa will probably have three regulars unable to dress. Tackle Moe Racine and halfbacks Don Derrick and Ernie White all have knee injuries.

The Saskatchewan win mathematically eliminated Winnipeg Blue Bombers, last year's Grey Cup champions, in the first time the Bombers have missed the playoffs in 14 years.

Roughrider touchdowns were scored by halfbacks Hugh Campbell and Ray Purdin, and Dick Cohee, quarterback Ron Lancaster and fullback George Reed. Frank Tripucka converted the last two.

Dave Hoppmann, Gina Bertetta and George Dixon scored Montreal touchdowns, with Bertetta converting two.

NEVIN IS OUT

TORONTO (CP) — Right-winger Bob Nevin, in hospital for treatment of a severe bone bruise on his right foot, suffered last Sunday in Detroit, will not play in Toronto's weekend games, he said Thursday. His place will be taken by veteran Ron Stewart.

WORLD'S LARGEST
Call
R. W. Parkhurst
Phone 962-2121
Picton 6-3441

HOCKEY
OSHAWA
VS.
PETERBORO
To-Night at 9 O'Clock
COMMUNITY GARDENS
TRENTON

SPORTING GOODS SALE
SAVE DOLLARS ON ALL ITEMS OF SPORTING GOODS
OPEN 9 a.m. to 9 p.m. DAILY
PLENTY OF FREE — PARKING

Rubber Insulated Hunting Boots
Reg. $10.95
Special $7.95

Greb Boots Winter Proof Insulated
$19.95

Hunting Caps Red and Yellow
Reg. $1.75
Sale $1.19

Decoys
33⅓% Discount

Gun Cases
Reg. $3.95
Sale $2.65
others 33 1/3% Discount

Shell Belts
Reg. $1.98
79c each

Gun Rack with Drawer
Reg. $18.95
Sale $11.79

Ammunition
All Gauges and Calibres
Sale Priced

Hockey Sticks
Intermediate
33⅓% off

Hockey Equipment
Club Prices For Everyone

Cleaning Kits
Reg. $4.50
Special
$3.19

Fishing Tackle
2 for 1 Sale

LANTERNS — BATTERIES — SKATES — TOYS — BADMINTON — DART SETS. — TENNIS — SCOPES — SUNDRIES — ICE-CREAM — DRINKS ETC.

BOB'S SPORTS & REPAIRS
46 SOUTH FRONT STREET
PHONE WO 2-6482
OPP. MacKENZIE FEEDS
ON BELLEVILLE HARBOR
PLENTY OF FREE PARKING DAY OR NIGHT

Yogi Picks Yanks .64 Champs

Took Pay Cut

By JOE REICHLER

NEW YORK (AP) — Yogi Berra, regarded as one of the greatest clutch hitters in baseball during his playing days, faces the stiffest challenge of his life as manager of the proud New York Yankees.

The 38-year-old wonder will have a lot of things going for him when he assumes command but he will find that all his popularity and reputation as a star and durable performer will help little if he fails to produce a pennant winner.

The Yankees have a pennant-winning tradition. Since 1921 they have won 28 pennants and 20 world championships. Under the guidance of Casey Stengel and Ralph Houk, Berra's immediate predecessors, the Yankees have won 13 pennants in 15 years. Stengel won 10 of 12 and Houk three of three.

Those are big shoes Berra is stepping into. Consequently, it came as somewhat of surprise when co-owner Dan Topping announced Thursday that Berra had agreed to only a one-year contract.

PICKS YANKEES

The youthful Yogi didn't make it any easier for himself when he practically picked the Yankees to win the pennant in 1964.

Among the questions asked of him at a press conference Thursday was which was the club to beat for the pennant.

"Our club," he replied promptly. "I think our team will be terrific. We should be even better than last year. We have a young club with young pitchers who should be better because of a year's experience and we are bringing up several outstanding prospects from our farm system."

Berra insisted the one year idea was his own. "I feel if I can't do the job, I don't want it. I want to get a taste of it for one year. If I find I can't manage I'll quit. If I find that I could, I'll stick around a little bit. I hope."

ACCEPTS CUT

So eager was Berra for the job he accepted a cut in salary. His contract calls for $35,000, the same sum paid to Stengel and Houk in their first year of managing. Yogi, as a player-coach last season, earned $40,000. His top salary during the years he was winning Most Valuable Player awards was around $53,000.

"I feel if I am not capable of managing, I don't deserve a big salary," he said. "Besides, it wasn't such a big cut."

Berra's biggest problem may be the handling of teammates who have been his pals for years. Yogi has an easy-going disposition and likes everybody. There are times when a manager has to get tough and crack down.

Juniors Swamp Opposition

Quinte Edges PECI 19-14

By ROBERT SNETJELLA

The Quinte seniors won a 19-14 come-from-behind victory over Picton in the last game of the season for both teams in Bay of Quinte COSSA play yesterday afternoon.

After a few plays Quinte was forced into punting, but the pass-back went over the punter's head and Picton jumped on the loose ball on the Quinte one yard line. On the next play George Shaffer of Picton, went over for the touchdown. Bob Brown kicked the convert.

After a series of punts Joe Rabel recovered a Picton fumble for Quinte. On the next play, however, Quinte fumbled and Brant of Picton grabbed the loose ball, but on the very next play Picton fumbled again and Bob Lake recovered for Quinte.

Quinte was forced to punt and the Picton quarterback threw to Jim Rorabeck for a 55-yard touchdown play.

A nice 40-yard run by Richard Eves of Quinte was nullified by a penalty. For the rest of the half punts were traded.

In the second half Quinte drove 80 yards for a major; the key play of which was a 30-yard pass play to Bruce Symons. Eves ran over for the touchdown.

Late in the third quarter Mike Morton of Quinte blocked a Picton punt and ran 35 yards for a touchdown. With a quarter left in the game Quinte had pulled within two points of Picton.

With a few minutes left in the game Richard Eves completed a 50-yard drive by Quinte by going over for his second touchdown. The convert was good.

Picton tried desperately to score but after getting two first downs gave up the ball when Quinte intercepted passes and Quinte controlled the ball for the remaining minute of play. Mike Morton was outstanding for Quinte.

The Quinte Juniors won a one-sided 35-7 victory over Picton. Scoring majors for Quinte were Eric Emerson, Jim Prindle, Jim Parks and Ted Lessels. Picton's lone touchdown was scored by Dave Strachan.

Wrestlers Safer In The Ring

VANCOUVER (CP) — Take it from promoter Cliff Parker —his wrestlers are safer in the ring than they are with the fans.

Parker, commenting on a charge that brutality was used in a Monday night match here, said Thursday the wrestlers "never get hurt bad, except when they tangle with a fan."

He said the walk to the showers through the crowd following a match has felled more wrestlers than battles on the mat.

He cited these examples:

Gene Khinski required 13 stitches after being knifed in the back last year, the Outlaw was stabbed in the side with a pencil little more than years ago, and Hardboiled Haggerty was sidelined for eight months when he broke an arm defending himself against a chair-wielding Chilliwack, B.C., fan.

Ald. Ameas Bell-Irving has called for an investigation into the brutality charge. Twenty-seven fans signed a petition after Whipper Billy Watson was knocked out in a match with the Great Zim.

BCI Seniors Win Over Napanee

By BOB WILLIAMS

Belleville Collegiate Institute's senior gridders rolled past Napanee high school in a Quinte COSSA game at Napanee yesterday. The score was 22-0.

The city squad took an early lead when L. Adams went over for the first major score, converted by V. Miller.

B. Hallam upped the count when he crossed the Napanee goal-line on a quarterback sneak.

R. Walsh went over for the third and final BCI touchdown with Adams kicking the convert point.

Adams booted two rouge points to round out the scoring.

The BCI junior team won their first game of the season in a closely-fought 8-6 tussle.

The loss relegated Napanee to second place in the standing and gave the Trenton high school youngsters undisputed possession of top slot.

SIGNS PRO CONTRACT

MINNEAPOLIS (AP) — Minneapolis Bruins of the Central Professional Hockey League on Thursday signed 20-year-old defenceman Joe Watson of Smithers, B.C., to a professional contract. Watson played hockey at Estevan, Sask., last year.

No Proper Facilities For More

Canada 4-Pro-Team Country--Campbell

By JOE DUPUIS

MONTREAL (CP)—Clarence Campbell, president of the National Hockey League, says the whole concept of professional hockey in Canada is changing. The change will benefit the game, he said.

Campbell made the remark when asked in an interview about the scarcity of pro teams in Canada.

Only four operate at present: Toronto and Montreal in the NHL, Quebec Aces in the American Hockey League and Vancouver in the Western Hockey League.

With games with 22 pro teams operating in the United States.

Campbell said the size of most Canadian cities and towns, their geographic location, and the lack of dollar-and-human impose nearly insurmountable problems for a professional operation.

SEES NO CHANGE

He sees little likelihood that this will ever change.

In the east, only Toronto, Montreal, Quebec City and possibly Sudbury, have facilities for pro hockey, he said. Of these, only Toronto and Montreal "could ever hope to handle an NHL franchise."

In the west, major cities like Winnipeg, Saskatoon, Regina, Edmonton and Calgary are "geographically isolated" — too far apart—to render any kind of pro hockey scheme economical.

These cities, and many smaller centres, had various flings with pro hockey, successful for a brief s p e l l, unsuccessful most times.

"In all these cases, they were fly-by-night operations," Campbell said. None offered any type of stability.

For a period after the Second World War, hockey interest was at a peak, then began to wane as "people found so many other things to take their attention."

KILLED BY TV

Televising of NHL games on a national network killed whatever pro clubs remained. But, says Campbell, nation-wide TV only "hastened their departure." He believes they would have folded anyway.

Now, NHL teams, jogged by Campbell and his staff, have abandoned the idea of acquiring a mass of players in the hopes of acquiring a few really good ones.

Scouting is more intense, selection sharper so that Campbell now says "we have never been in a better position then today in the matter of player personnel."

A real evolution in this changing hockey picture, says Campbell, was the establishment this year of the Central Professional Hockey League. This is strictly a player development league, sponsored by all six NHL teams and not dependent on box-office receipts for its life. It operates in five United States cities—St. Paul, Omaha, Minneapolis, Indianapolis, and St. Louis.

Tulsa will join next year as a Toronto Maple Leafs farm team.

FORERUNNER FOLDED

The forerunner of this kind of league was the Eastern Professional Hockey League, with mostly Canadian teams such as Ottawa-Hull, Sault Ste. Marie, Kingston and others, which folded last year.

"We discovered that you cannot integrate a player development league with box-office," Campbell said. The CPHL represents the "really first year we have been successful in putting this concept to work."

U.S. cities were acquired for this experiment because they had tremendous drawing potential, excellent rink facilities and were not affected by a national hockey television network.

"If we can start out new again," said Campbell, "the CPHL could possibly be operating in Canada."

"But, of course," he added grimly, "That's impossible."

Where To Fish at Almonte
SOLUNAR TABLES
by John Alden Knight

The following chart is for the period from Saturday, October 26th, to Sunday, November 3rd.

All times are Eastern Standard Time after October 26th.

Day	A.M. Minor	A.M. Major	P.M. Minor	P.M. Major
Satur.	12.30	6.48	13.50	7.08
Sunday	12.20	6.25	13.35	6.58
Monday	1.05	7.15	1.25	7.40
Tuesday	1.50	8.06	2.10	8.30
Wednes.	2.45	8.59	3.00	9.30
Thursday	3.35	9.46	3.50	10.10
Friday	4.25	10.30	4.40	11.00
Saturday	5.15	11.35	5.35	11.55
Sunday	6.10	—	6.35	12.25

Look Over The New Cars In Our Air-Conditioned Showroom

94 DUNDAS STREET W. WO 2-4383

ELLIOTT MOTORS

USED CAR-TRUCK-BUS CENTRE 366 N. Front St. WO 2-7733

AUTUMN CLEARANCE SPECIALS

1963 BUICK LESABRE Convertible
Many extras including power steering, power brakes, cornering light, custom radio, finished in smart Burgundy with white top. Huge Demonstrator Savings.

1963 PONTIAC Laurentian Sedan ..... 2495.
6-cylinder, synchromesh transmission.

1963 CHEVROLET Biscayne Coach ..... 2395.
6-cylinder synchromesh transmission.

1962 CHEVROLET Brookwood 6-door Station Wagon ..... 2495.
V-8 motor, automatic transmission, brand new whitewall tires, Sea-foam Green with matching interior.

1962 PONTIAC Sedan, 6-cylinder ..... 2095.
Synchromesh transmission, like new condition.

1961 CHEVROLET Bel-Air 4-door Hardtop ..... 2195.
Miraculous 6-cylinder engine, powerglide transmission, many dress-up items.

1960 BUICK ELECTRA 4-door Hardtop ..... 2495.
Automatic transmission, power brakes, power steering, custom radio, many other extras in this fine luxury car. Finished in Sandstone Marlon, head one owner, low mileage, like new.

1960 VAUXHALL Station Wagon ..... 995.
Excellent condition throughout, economical, smart 4-seat finish.

1960 CONSUL Convertible ..... Was 995. NOW 595.
Has custom radio, finished in smart Coral with black top. A real smart convertible.

1960 VOLKSWAGEN Custom ..... 895.
Exceptionally clean, top notch condition throughout.

Low Rate G.M.A.C. Financing and M.I.C. Quick Claim Insurance
Total Security; Elliott Motors pays payments in the event of disability.

1959 OLDSMOBILE Super "88" ..... Was 1995. NOW 1695.
Hydra-Matic drive, hydraulic transmission, power steering, power brakes, sandstone glass, radio, as a prize automobile.

1959 BUICK LeSabre 4-door Hardtop ..... 1695.
Dynaflow transmission, power steering, radio, whitewall tires like new. An exceptional clean condition inside and out, finished in smart Black and White

1959 PONTIAC Laurentian 4-door Hardtop ..... 1495.
V-8 motor, automatic transmission, radio.

1959 METEOR Niagara 2-door Sedan ..... 1095.
V-8 engine, automatic transmission, whitewall.

1958 BUICK Special 4-door Sedan ..... Was 1395. NOW 1195.
Automatic transmission, power steering, exceptionally clean condition finished in smart Almond Gold and Satin, power windows.

1958 PONTIAC Laurentian 4-door Sedan ..... 1095.
A-1 condition throughout, smart Sierra Gold finish with matching interior.

1958 DODGE 4-door Sedan ..... Was 895. NOW 595.
Regent V-8 engine, clean and sound.

1958 VANGUARD 4-door Sedan ..... 695.
Automatic transmission, radio, ideal second car.

1957 BUICK Special 4-door Sedan ..... 995.
Automatic transmission, radio, power steering, power glass.

1957 PONTIAC Deluxe 4-door Station Wagon ..... 995.
Snappy V-8 motor, automatic transmission, custom radio; one of the better medium priced wagons on the road. Finished in smart Coral and Beige.

1957 FORD FAIRLANE Sedan ..... 895.
V-8 motor, automatic transmission, radio. A very well kept low mileage car.

1957 MERCURY Montclair Sedan ..... 795.
Marvelous drive, power steering, radio, one owner.

1957 FORD Custom "300" Sedan ..... 795.
V-8 power, automatic transmission, excellent; Good new tires.

1957 PLYMOUTH Sedan ..... 295.
6-cylinder, automatic transmission.

1956 PLYMOUTH Savoy Sedan ..... 195.
Good running condition.

1955 CHEVROLET Sedan ..... 495.
6 cylinder, automatic transmission, radio, excellent condition.

1955 DODGE Regent Sedan ..... Was 495. NOW 295.
Very clean and in excellent condition

USED TRUCKS and BUSES

● PICK-UP TRUCKS ●

1960 G.M.C. Long Box, wide side pick-up ..... 1195.

1959 G.M.C. ½-ton Pick-up ..... 1095.
Long box, wide side.

1958 G.M.C. ½-ton Pick-up ..... 995.
Long box, wide side.

1957 MERCURY ..... 795.

● PANELS & VANS ●

1957 G.M.C. PANEL ..... Was 695. NOW 495.

1957 G.M.C. PANEL ..... 395.

● CAB & CHASSIS AND PLATFORMS ●

1962 G.M.C. MODEL M98803 TANDEM ..... 7895.
Equipped with lug tomb, powered V-8 motor, 4-speed transmission, 4-speed auxiliary, 60x36 tires, 380 G.V.W. rating.

1962 INTERNATIONAL 1800 Lodestar Series ..... 4895.
Low tomb and platform, 305 V-8 motor, automatic transmission, 3-speed rear axle, complete with 60x36 tires and auxiliary trailing axle, 35000 G.V.W. rating.

1961 CHEVROLET 60 Series ..... 2895.
14 ft. platform with racks, 6-cylinder motor, 5-speed transmission, 3-speed rear axle, 32x8 20 tires mounted, 19000 G.V.W. Trailing Axle. Ready to go.

1958 INTERNATIONAL TANDEM "180" Series ..... 2795.
Reconditioned and ready to go.

1957 DODGE "700" Series V-8 Motor ..... 1295.
5-speed transmission, 3-speed rear axle, complete with 20x Trailing Axle. This trailing axle unit is worth almost what we are asking for the complete job.

● DUMPS ●

1961 CHEVROLET Model C8303 ..... 3695.
V-21 Dump, 5-speed transmission, 3-speed rear axle, V-8 motor, power steering. 10000lb G.V.W.

1961 INTERNATIONAL Series 170 DUMP TRUCK ..... 3695.
V-21 Dump, V-8 motor, 5-speed transmission, 3-speed rear axle, 900x20 tires in excellent condition. This is a real good unit.

1961 G.M.C. C9S303 DUMP TRUCK ..... 3195.
All heavy duty equipment, 5-speed transmission, 3-speed rear axle, excellent condition throughout.

1960 G.M.C. Model C9S203 ..... 3295.
V-8 motor, 5-speed transmission, 3-speed rear axle, 900x20 tires, heavy duty equipment throughout, excellent condition.

1959 MERCURY "800" DUMP ..... 2895.
7 x 13 box, 5 speed transmission, 3 speed axle, 1000 x 20 tires, full air brakes, tachometer, clutch and throttle controlled. Low mileage unit, an excellent heavy duty dump truck.

1956 G.M.C. Model 9973 TANDEM ..... Was 1895. NOW 1295.

● TRACTORS ●

1963 G.M.C. DE 7003 Diesel (Demonstrator) ..... Big Savings

● MISCELLANEOUS ●

IMPLEMENT TRAILER FLOAT, tandem axle ..... 1595.
VA CASE TRACTOR UNLOADER ..... 995.

● BUSES ●

WE HAVE A LARGE VARIETY OF USED BUSES
Two 73 passenger, two 72 passenger, three 66 passenger, two 60 passenger, one 55 passenger, three 54 passenger, two 48 passenger, two 36 passenger, two panels and one 20 passenger curbside.
Sales Dept. Open Evenings 'til 10 — C.M.A.C. financing with special disability coverage (we make your payments if you are disabled). Service Dept. open every night Monday through Friday 'til 2 a.m.

As you watch football on TV: "take five" for fifty ale!

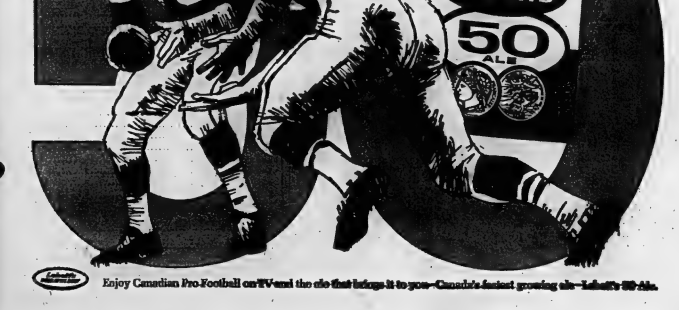

Labatt's 50 Ale

Enjoy Canadian Pro-Football on TV and the ale that brings it to you—Canada's fastest growing ale—Labatt's 50 Ale.

Draw Even With Palmer, Nicklaus

Balding, Leonard Share Top In Cup Golf

BP from AP-Reuters

VERSAILLES, France — Al Balding's hot putter which produced five straight birdies and a brilliant 67 in the Canada Cup golf matches has shown Britain that the Canadians here deserve some of their attention, too.

Balding, the veteran from Markham, Ont., and Stan Leonard of Vancouver finished with a six-under-par 136 to tie Jack Nicklaus and Arnold Palmer of the United States for the team championship after 18 holes Thursday.

Leonard and Palmer each shot 69s and Nicklaus turned in another 67 over the par-72 Saint-Nom-la-Bretche course where a crowd of 5,000 went wild and food and drink ran out.

Until Thursday, golf as a spectator sport had never caught on in France and the recent French Open drew only 500 fans.

Obviously, the magic crowd-pulling power of Palmer and Nicklaus, the greatest money-winning sports figures spread to France in a way that left French officials admitting "frank astonishment."

AS HOT AS YANKS

Most of the huge gallery followed the American Thursday although the Canadians were just as hot. In fact, Balding as well as Nicklaus had the second-best rounds and the Canadian's 31 on the home nine was the best nine-hole score of the day.

That was when Balding's putter began to steam. He fired a 34 on the front nine, the same as Leonard, and began to click off his birdies from the 12th through 16th holes inclusive. In fact, he had only one putt from the 12th to the 17th holes.

Still the crowd, the biggest ever in the history of French golf, favored the Americans.

"We've been trying for years to make golf popular over here," Sandy Bertrand, a member of the organizing committee, said. "Now we've succeeded, thanks to Palmer and Nicklaus."

"Yesterday we ran out of food and drink. We had to close down the restaurants because the crowd just ate and drank us out."

Dozens more stewards are being drafted for the remaining three days of play.

From Tiddly-Winks To Octopus Hunt

Vancouver Grey Cup Wacky!

VANCOUVER (CP) — On the week of Nov. 24-30 in Vancouver there will be:

The national tiddly - winks competition;

A spear-fishing competition and a giant octopus hunt;

A fishing derby, tennis tournament, junior tattoo, bonspiel, symposium on football injuries and possibly a sailing dinghy race.

There will also be a mammoth parade and a football game.

The football game, the eastwest Canadian championship for the Grey Cup Saturday, Nov. 30, is the cause of it all.

"The idea," says Alderman Frank Baker, head of the Grey Cup week special events committee, "is to prove we're a year-round, live-wire city, with lots of outdoor sports while the rest of Canada is shuddering under two feet of snow."

Harold Merilees, managing director of the Vancouver Tourist Bureau, says the object of the festivities is to fit the Grey Cup week and to give them plenty to do once they are here.

Jack Pain, general chairman of the committees, said 15,000 hotel rooms are being held in reserve for Grey Cup visitors. He estimated that the visitors will spend $1,500,000

Almost 80 units have already signed up to enter the Saturday Grey Cup parade.

Quarter Fractures Hand

Starr-less Packers Meet Colts

GREEN BAY, Wis. (CP)—Green Bay Packers, defending champions of the National Football League, will be going against Baltimore Colts Sunday with reserve quarterback John Roach filling in for the injured key man, Bart Starr.

The Packers, tied with Chicago Bears for leadership of the NFL's Western Division with a 5-1 record, suffered a blow to their hopes of a third straight title when Starr fractured his right hand in Packers' 30-27 victory over St. Louis Cardinals last Sunday.

Early this week doctors announced that Starr will be out of action "for a couple of weeks," throwing the burden on Roach, who in league play this season has completed two out of seven passes for 33 yards and has had three passes intercepted.

Coach Vince Lombardi said: "I have every confidence in John. He's far from a rookie. He's played considerable for us and he knows our system."

However, the betting is that if Starr's injury keeps him out longer than the anticipated two weeks the Packers probably will look outside for a replacement.

Roach, a former Southern Methodist star who began his pro career as a defensive back, said he is ready to take over.

EFC Scoring Leaders

By THE CANADIAN PRESS

Montreal halfback George Dixon scored a touchdown as the Alouettes lost 23-20 to Saskatchewan Roughriders Thursday, giving him a share of the Eastern Football Conference individual scoring lead.

Dixon's six points gave him 66 for the season, tying him with halfback Dick Shatto of Toronto Argonauts. Both have 11 touchdowns.

Two Ottawa Rough Riders—tackle and place kicker Moe Racine and fullback Dave Thelen—follow with 57 and 54 points respectively.

The leaders:

	TD	C	FG	S	Pts
Shatto, T	11	0	0	0	66
Dixon, M	11	0	0	0	66
Racine, O	0	24	9	6	57
Thelen, O	9	0	0	0	54
Berretta, M	1	14	5	9	44
Stewart, O	7	0	0	0	42
White, O	7	0	0	0	42
Clark, M	6	0	0	0	36
Grant, M	6	0	0	0	36
Hoppmann, M	6	0	0	0	36

N.H.L. Leaders

By THE CANADIAN PRESS

Standings: Chicago, won 4, lost 1, tied 1, points 9.

Points: Mikita, Chicago, 10.

Goals: Mikita, 6.

Assists: Wharram, Chicago, and Beliveau, Montreal, 7.

Shutouts: Plante, New York 2.

Penalties: Young, Chicago, 24 minutes.

	G	A	Pts.	PIM
Mikita, Chi	6	4	10	8
Wharram, Chi	2	7	9	2
Geoffrion, Mtl	5	3	8	2
Beliveau, Mtl	1	7	8	7
Goyette, NY	1	6	7	2
Hull, Chi	3	3	6	2
Ferguson, Mtl	2	3	5	8
McDonald, Chi	1	5	6	0
Pulford, Tor	1	5	6	0

Minor Hockey Roster

BANTAM GROUP

BLACK HAWKS

Coach - Doug Day; Acton, Brian; Andrews, Don; Brownlie, Norman; Cass, David; Caverly, Gary; Day, Rickey; Grills, Stephen; Latchford, Herby; Locke, Brian; MacDonald, Calvin; Mallory, Bill; Nash, Terry; Ogden, Stephen; O'Hara, Allen; Short, Jack; Wannamaker, Larry; Woodley, Brian.

BARONS

Coach - Bob Hunt; Davis, Frederick; Domille, Ray; Elms, Stephen; Finseth, Doug; Foster, Stewart; Goettler, Michael; Goyer, Neil; Jones, Ronnie; Langabeer, Larry; La Rue, Bruce; Lewington, Ralph; Mac-Intosh, Ron; McGillivary, Gary; Mulvihill, Bob; Romain, William; Sheppard, Thomas; Wright, James.

RED WINGS

Coach - Ambrose McDonald; Anderson, Rick; Austin, Richard; Bailey, Ronnie; Barriage, Gary; Burkitt, Gregory; Canlin, Donald; Fort, Richard; Glover, Stephen; Hudson, Dale; Johnson, Charles; MacDonald, Ron; Nobles, Paul; Reid, Douglas; Stoliker, Lynn; Tulloch, Steven; Whalen, John; Dempsey Lawrence.

ROYALS

Coach -

Armstrong, Leverne; Bamk, Ron; Carswell, Fred; Deryaw, Paul; Garrison, Wayne; Holgate, John; Kellar, Donald; Lambert, Dalton; Lee, Dennis; Martin, Robert; Pattison, Charles; Potts, Jim; Rodgers, Donald; Rolston, Robbie; Ryan, Joseph; Sullivan, Ted; Thompson, Robert.

BRUINS

Coach - Frank Barrett. Barriage, Walter; Brown, Wayne; Campbell, Dean; Clarke, Wayne; Harrison, Jim; Healy, Robert; House, David; Johnston, David; Kaye, Gregory; Ling, Steven; Locklin, Gordon; Menary, John; Richardson, Damon; Riddell, Jerry; Thompson, Dennis; Welbanks, Douglas; White, Gregory.

MAPLE LEAFS

Coach - Roy Payne; Barrett, Jimmy; Blaind, Don; Charlton, John; Courneya, Calvin; Doran, Tim; Eves, David; Goodfellow, Paul; Hannah, Gary; James, Jerry; Locklin, Ken; Martin, Frank; Meagher, Stephen; Payne, Glenn; Probert, Bill; Reeves, Ron; Scott, Ronald; Wilson, Calvin.

TEE-PEES

Coach—Len Coughlin.

Allen, Wayne; Brown, Randy; Bruce, Dennis; Claus, Lawrence; Cresswell, Michael; Crunkright, Steven; Curran, Donald; Hatfield, Stephen; Lane, Eric; Ray, Allan; Salisbury, Claude; Scott, Terry; Smith, Tim; Vesney, Reginald; Waite, Teddy; Willerton, Paul; Thompson, Chester.

BARONS

Arnott, Bill; Baker, Leo; Bishop, Mark; Curtin, Butch; Fleming, Peter; Hopkins, Paul; Hubbs, Gordon; Hutchinson, Derek; Jones, Alan; Kelly, Michael; Lowther, Bill; Mitchell, Ronald; McLaughlin, John; Scott, John; Shaw, Ted; Theobald, Edward; Wood, Jimmy.

QUINTE

Coach—Ed. Pursey.

Allin, Frankie; Barrett, Paul; Bishop, Leonard; Burley, John; Burnette, Garry; Cain, Paul; Coughlin, Michael; Evans, George; Janitsch, Bill; MacKinnon, Mike; Mattier, Gary; Muir, Wayne; Pigden, Norman; Truesdell, David; Wardhaugh, Michael; Williston, Terry; Yonsé, Ricky.

BROWNS

Coach—Earl Cousins.

Bowser, Eric; Foster, Tom; Brown, Bruce; Clarke, Brian; Fuller, Jerry; Helm, Tom; Jury, Ron; Kemps, Charlie; Matthews, James; Melbourne, Brian; Moore, Larry; Morrison, Bill; Oddy, Douglas; Yeomans, Larry; Whalen, Danny; White, Jim; Yeme, Ron.

RANGERS

Coach—Mike Acquafreddo.

Assistant—Nick Sero.

Acquafreddo, Mark; Bruyea, Dennis; Dunlop, Eric; Hopkins, Grant; James, Brian; Latchford, Wayne; Laughlan, Jim; McQuaid, Brian; Revill, Alan; Rosaire, Rick; Rowbotham, Bob; Royea, Bill; Rushton, Jim; Scott, Garry; Sharpe, Steven; Smith, Harry; Weymark, Joe.

CANADIENS

Coach—B. Garvin.

Baker, Brian; Hutchinson, James; Christopher, Terry; Ohwey, George; Gill, Tom; Goyer, Paul; Grant, Mark; Grant, Phil; Guay, David; Hill, John; Lemadon, Joe; McCreary, Gordon; Mitchell, Steve; Sled, James; Snetsinger, David; Stewart, Daniel; Storms, Wayne.

MACS

Coach—John Emerson.

Blatchford, Lorne; Caverly, Don; Daniels, Paul; Farrell, Richard; Gibbens, Bruce; Hitchon, Terry; Hull, Kent, Allan; Letourneau, Jacques; McElquham, Ricky; Post, Murray; Reddick, Brian; Scanlan, Joe; Scott, Clifford; Skuce, Mark; Stapkauskas, Andy; Stockwell, Dean; Thompson, Doug.

Sports Calendar

HANDGUN SHOOTING

Every Tuesday, Quinte Marksmen regular shoots, in Belleville Armories, 7.00 p.m.

TRAP SHOOTING

Regular shoots at Quinte Trap and Gun Club, every Wednesday at 6.00 p.m. and every Sunday at 10.00 a.m.

BADMINTON

Belleville Garrison Badminton Club, at the Armories, every Wednesday at 8.00 p.m., every Friday and Saturday at 8.00 p.m.

VOLLEYBALL

Tuesday, Oct. 29 — Quinte COSSA Boys Tournament at OCD.

—FIGHTS—

By THE ASSOCIATED PRESS

Miami, Fla.—John L. Pew Hill, Boynton Beach, Fla., knocked out Levi Forte, 180, Miami, 7.

Rudolph Leads Fresno Open

FRESNO, Calif. (AP)—Mason Rudolph blasted in six birdie putts of 10 feet or longer and carded a 68 for the lead Thursday after the first round of the $25,000 Fresno open golf tournament.

Rudolph, who ranks 19th on the 1963 PGA money-making list, has birdies on four of the first six holes. He added two more on the back nine, and finished with a 33-34—68 over the 7,181-yard, par 36-36—72 San Joaquin Country Club.

He was two strokes ahead of Tommy Aaron.

Canadians George Knudson and Al Johnston each had 71s. Knudson, of Toronto, fired a 37 and a 34, while Johnston, of Montreal, shot 35-36. Five other players also ended up at 71.

Deadlocked with Knudson and Johnston for third were Chick Evans, Buster Cupit, Roger Ginsberg, Bill Casper and Jack Rule Jr.

TRADE . . .

YOUR OLD

GUN

For a brand new model

Ruger Carbine, 44 Magnum	129.75
Winchester Model 100, Semi-Automatic	189.75
Winchester Model 88, Lever	169.50
Winchester Model 70, Lever	169.50
Winchester Model 94, 30/30	99.95
Winchester Model 94, 32 Special	99.95
Remington Model 742, Semi-Automatic	189.95
Remington Model 760, Pump Action	152.50
Savage Model 99 F, Featherweight	149.50
Savage Model 340 Bolt Action 30/30	75.50

Parker Hale, 303 British, from 14.95

See our complete selection of

SHOTGUNS

Including

REMINGTON - WINCHESTER - SAVAGE - COOEY

ITHICA - STEVENS and others.

NO MONEY DOWN—TERMS TO SUIT YOUR BUDGET
BUY ON BOOTH'S OWN BUDGET PLAN

BOOTH

RADIO AND TELEVISION LTD.

170 FRONT ST. (Opp. City Hall) WO 8-5785

When it comes to whisky . . . I'm a *Specialist*®

*Specialist: Anyone — after a taste of Walker's Special Old

You're a Specialist in good taste when you choose the luxury whisky at a popular price — Walker's Special Old. Good taste, good looks, and economy have made it Canada's largest selling popular priced whisky. Next time — make it a point to buy Walker's Special Old.

Walker's Special Old aged 6 YEARS

CANADIAN RYE WHISKY

IN THE SPARKLING DECANTER

HIRAM WALKER & SONS LIMITED, Walkerville, Canada — DISTILLERS OF FINE WHISKIES FOR OVER 100 YEARS

EXCITEMENT RUNS HIGH AT THE ROYAL HORSE SHOW

NOV. 15th to 23rd

"Royal" Tournament of International Jumping. Argentina, Germany, Ireland, United States and Canada send their finest horses and horsemen to compete in the only International Championship held annually in Canada.

The Mounties are back! The splendid spectacle of the red-coated Royal Canadian Mounted Police in their famed Musical Ride is another of the many thrilling events in this year's Royal Horse Show.

On your Royal tour . . . you'll see prize winning cattle, sheep, swine, goats, poultry and dairy products . . . a magnificent harvest of fall fruit and vegetables . . . interest-filled commercial and government exhibits. Don't miss the heart-warming Children's Royal, the lovely Flower Show, Fashion Show, and the Royal Farm Implement Fair with demonstrations of the preparation and serving of Canada's finest foods.
General Admission 75¢ Children 25¢.

USE THIS FORM TO ORDER YOUR HORSE SHOW TICKETS NOW

ROYAL AGRICULTURAL WINTER FAIR
Royal Coliseum, Toronto 28, Canada
ALL RESERVED SEATS INCLUDE GENERAL ADMISSION

Afternoons:	Number of seats	Total
Saturday Nov. 16 @ $1.50		$
Saturday Nov. 23 @ $1.50		$

NOTE: Afternoons of Fri. Nov. 15, Wed. Nov. 20, and Thurs. Nov. 21 are not reserved performances. Tickets for these dates are sold only on day of performance.
ALL SEATS $2.50 plus general admission: Adults 75¢ Children 25¢. Prices include sturdy, self-addressed envelope for prompt and accurate return of tickets.

Evenings:		Number of seats @ $2.50	@ $3.50	
Friday	Nov. 15			$
Saturday	Nov. 16			$
Monday	Nov. 18			$
Tuesday	Nov. 19			$
Wednesday	Nov. 20			$
Thursday	Nov. 21			$
Friday	Nov. 22			$
Saturday	Nov. 23			$

Enclosed find cheque for $.....

NAME.....

ADDRESS.....

CITY.....

Moira Blanks Brighton HS

By CARSON McLAUGHLAN

Moira Trojans romped to their fourth straight Quinte COSSA senior victory yesterday whitewashing Brighton H.S. by a 40-0 score.

The hard-hitting Trojans struck early, Bill Lang scoring a touchdown after a few minutes of play. Brighton was forced to kick on downs.

After regaining the ball Ian Glen hit B. McMartin for the second major of the game. Some fine blocking helped this T.D.

In the second quarter the ball changed hands many times. A pitch-out to Lang set up a beautiful pass run play to C. Milligan for a 40-yard T.D. Lang hit three for three in the convert department to give Moira a 21-0 lead at the half.

In the third quarter both teams fought hard to control the ball. Moira intercepted a pass on Brighton's 20-yard line. A play later Ron Faulkner was over the goal line for a T.D. Lang made the point after good to give Moira a 28-0 lead at the end of the 3rd quarter.

In the final quarter I. Glen showed he could run as well as pass by running for two majors. The Trojans a 20-yard end sweep. His second T.D. was a 50-yard pass play to end the scoring. The Brighton team missed so the final score was 40-0.

Moira's defence played a good game again by holding Brighton scoreless.

CJBQ Program Highlights

FRIDAY

7.00—At The Top. Hit tunes from the charts.

9.00—Man Ferguson Review. A showcase of skits and comments collected from his morning shows.

SATURDAY

9.30—Pops From Paris. From the pop charts across the nation.

12.15—News Roundup.

3.30—Traveller's Check. A half-hour program about travel in Europe.

8.30—NHL Hockey. Toronto and New York with Foster Hewitt.

11.00—Dance Time. Howard Fogerty and Moxie Whitney Orchestras.

CJBQ

FM 97.1 mc/s

Regularly scheduled programs on CJBQ AM are broadcast on CJBQ FM except during the following time periods.

FRIDAY

2.55—Afternoon Concert.

9.00—Music As You Like It. Popular symphonic arias, concerto, ballads and instrumental solos.

SATURDAY

6.10—Melodic Moments. Ferrante and Teicher, Hollywood Bowl Symphony, and other popular orchestra and instrumentalists.

7.30—On Parade. Military Bands of the world.

8.00—Music - Music - Music. Gay sparkling melodies for every mood.

Saturday Night JAMBOREE

ROUND and SQUARE

DANCING

EVERY SATURDAY

Make up a Party, Have Fun

Keep Fit — Square Dance

DIAL

WO 2-1131

FOR RESERVATIONS

TOBE'S

COUNTY GARDENS

DANCING

EVERY SATURDAY

AT 9.00 P.M.

CANADIAN LEGION HALL

122 PINNACLE ST.

DAN FAIRMAN'S ORCHESTRA

ADMISSION $1.50 PER COUPLE

FOR REALLY

FAST

SERVICE

PHONE 2-7713

FOR TAKE-OUT ORDER

Fish 'n Chips 49c

Big Boy Burgers .. 29c

Montreal French Fries 19c

THE burgermaster's

COFFEE SHOP

WESTGATE PLAZA

HOURS: 7 a.m. - 11 p.m. — Monday - Saturday

Noon - 10 p.m. Sunday Only

MR. TWEEDY — By Rod Riddle

"Bascomb, see if you can't find us a violinist who can memorize a few tunes."

BOWLING FIVE PINS

TUESDAY AFTERNOON LADIES' LEAGUE

Fumblers 8, Rollars 3; Pinheads 7, The Pirates 0; Hi Jinx 5, Blow Outs 2; Livewires 7, D. Rashotte 647 (250), M. Latham 634 (220), U. Buchanan 630 (251), V. Fletcher 543 (254), G. Wallace 537 (214), R. Pringle 537 (213), M. Wessels 504 (209), A. Fitzgerald 525.

MIXED COMMERCIAL "B" LEAGUE

Do-Do's 0, Angels 7; Mixers 0, Marvuders 7; Jetsons 5, Hillbillies 2; Happy Gang 7, Vagabonds 0; Smashbrocos 5, Scrimcoe 2.

Ladies' high triples — B. Post 716 (250), E. Miller 641 (267), H. McMullan 614 (271).

Men's high triples — J. Begley 687 (254), B. Cruickshank 671 (256), E. Christopher 653 (263), E. Brennan 672 (228).

RAY SHORE GALS

Jets 2, D.D. Tees 5; Untouchables 7, Stooges 0; The Braves 0, Slow Pokes 7; Jumping Jacks 5, Snap Dragons 2.

High scores — M. Robin 230, E. Barnes 209, J. Weatherall 208, D. Murray 215, S. Weese 217, J. Campbell 222, V. Jones 219, J. Robinson 232, G. Graham 343, F. Conway 246, A. Yorke 250, C. Dawson 270, M. Dempsey 250.

High single M. Dempsey 273. High triple — M. Dempsey 650 (275-185-180).

FORESTERS DISTRICT LEAGUE

Ladies' High Single: Shirley Foley 218.

Ladies' High Triple: Marg. Rutian 630.

Men's High Single: Ron Elliott 296.

Men's High Triple: Ron Elliott 805.

High Scores: Bob Faulkner 324; Ray Wilson 341; Ron Elliott 298; Shirley Foley 218; Bernard Foley 214; Don Taylor 288; Paul Bunnett 344; Marg. Rutian 210; Wayne Bunnett 273.

COMMERCIAL "A" LEAGUE

Little Oven Bakery 7, Stephen Licence 7, Welch and Co. 2, deGroot's Food Service 5, Begley's Alum. 3, C.N.R. 2, Robin Dairy 3, Team 10 4, Shirriff Potato Chips 5, Dominion Tire 0.

High triples — R. Elliott 816, W. Bailey 774, J. Allin 724, G. Hamilton 711, L. Pfiffner 708, R. Plummer 674, S. McQuaid 670, E. Umbriaco 670.

High singles — R. Elliott 345, L. Pfiffner 299, W. Bailey 284, B. Deline 272, J. Allin 285, K. Cannon 264, J. Degenova 263, P. Adams 226, S. McQuaid 259, P. Sutherland 250, B. Morrison 258.

PLAZA MERCHANTS MIXED LEAGUE

Cherney's 6; Aces 1; Lou's 6; Dominion No. 4, 4; Woolworth's 3; Dominion No. 3 7; Mike's Girls 0; Dominion No. 3 2; Johnny's Girls 5.

Ladies' high singles—Vera Lyons 275; Carol Davis 241; L. Lucier 237; Fran Moon 234.

Ladies' high triples—Vera Lyons 602.

Men's high singles—Fred Phelan 318; B. Ferguson 278; G. Wardin 254; C. Arnprior 233; C. Black 232; Ed Cott 231; C. Cunningham 240.

Men's high triple—Fred Phelan 768.

REBEKAH WED. P.M. LEAGUE

Magpies (7) 1910, Larks (0) 1525; Rollers (4) 1838, Orbits (3) 1976; Tigers (5) 2022, Rockets (2) 2011.

High Singles — Annis Webb 220.

High Triple — Annis Webb 613.

ODD FELLOW'S MIXED LEAGUE PLAZA LANES

Ladies' High Singles—Gladys Bonner 198, Irene McMartin 196, June Flindall 186, Doreen Latchford 197.

Men's High Singles — Ken Robinson 320, Lloyde Wilson 243, Art Jordon 237, Duane Reid 226.

Ladies' High Triples—Gladys Bonner 493, Irene McMartin 476, Doreen Latchford 470, Mary Jordon 450, Pearl MacGowan 442, Barbara Robinson 429, Millie Flunder 422.

Men's High Triples — Art Jordon 651, Ken Robinson 630, Ron Bonner 618.

Team Standings — Cantons 2464, 0 points; Odd Fellows 2376, 7 points; C.N.R. 2236, 0 points; Encampment 2284, 5 points; Rebekah's 2163, 2 points. L.A.P.M. 8 points.

THURSDAY AFTERNOON LADIES' LEAGUE

Dodgers 7, Hot Shots 0; Hunters 7, Toppers 0; Four Jays 5, Screwballs 2; Do Littles 5, Villains 2; Beefers 3, Happy Gang 2.

High Singles — M. Hickson 278, R. Ellis 266, E. Archer 260, B. Hunt 246, E. Elliott 245, I. Calcutt 236, M. Mundrey 234, V. Christopher 232, E. Sweet 232, V. Jenkinson 222.

High Triples — V. Christopher 673, B. Hunt 662, V. Jenkinson 660, E. Archer 653, M. Hickson 650, M. Mundrey 609.

MONDAY NIGHT MIXED LEAGUE

Five-Pins 8, Hy Lows 2; Odd Balls 8, Head Pins 2; Champs 4, Nick Nacks 3; P.C.K's 4, Audios 3.

Ladies' High Triples — M. Peake 366, B. Clark 551, E. Sprackett 518, P. Coleman 511.

Men's High Triples — J. Begley 694, K. Kleinsteuber 645, M. Piperni 633, D. Lewis 612.

TUESDAY NIGHT BUSINESS LADIES' LEAGUE

Hilor 7, Pirates 0; Sunbeams 0, Thunderbirds 7; Whitbangs 3,

GRAND OPENING!!

SATURDAY, OCTOBER 26th

CATALINA CLUB

(Fully Licensed)

AT

TOPS MOTEL

WITH THE

BLUE NOTES

AND

CHAPMAN & COOK (Jazz Dancers)

RESERVATIONS — WO 2-0852

SPORT BRIEFS

POST ENTRY FEE

WESTBURY, N.Y. (AP)— Eight entries posted the $1,500 entry fee Thursday for the Messenger Stakes, the deciding race for the three-year-old pacing champion s h i p at Roosevelt Raceway Nov. 2. It boosted the gross purse to $146,234.29. Heading the field are Overtrick, Meadow Skipper and Canada's representative, C o u n t r y Dupes owned by Mercure and Garon of St. Hyacinthe, Que.

HALT APPEARANCE

LAUREL, Md. (AP) — The appearance, at the request of the Epsom Derby, England's prize for three-year-olds, in the Washington, D.C., International was cancelled Thursday. Laurel announced that Francois Dupre had withdrawn acceptance of the invitation to race his Relko in the $150,000 International Nov. 11.

RED CHINESE PROTEST

PEKING (Reuters)—The Chinese Communist foreign ministry Thursday night declared in a statement "the stain of affairs in which United States imperialism continues to use the United Nations as a tool to push its policies of aggression and war is not to be tolerated." The statement protested against the negative result of Monday's UN General Assembly debate on Chinese Communist representation.

Movie Column

Advent of Movie Company Does Little to Change Scene

By BOB THOMAS

PUERTO VALLARTA, Mexico (AP)—There is no digit dialing in this sun-drenched resort town. There are no dial telephones. There is no television, either.

The lack of such modern nuisances—plus reasonable prices, excellent fishing and hunting, and stunning scenery — have made Puerto Vallarta a treasured hideaway for a small but growing band of tourists.

Tennessee W i l l i a m s says: "This place has the same unspoiled beauty that Acapulco had 20 years ago."

That Puerto Vallarta will go the commercial way of Acapulco is the fear of its fond admirers. The first big hotel, the Posada Vallarta with 150 rooms, is scheduled to open next month.

Much attention is being focused here with the shooting of the Nine Night of Iguana, starring Richard Burton, Ava Gardner, Deborah Kerr, Sue Lyon and Grayson Hall. Many stars have read, Burton's sometime co-star, Elizabeth Taylor, has accompanied him here.

LITTLE CHANGED

At this early stage it appears that the advent of the movie company has done little to change the local scene. The citizens seem to pay scant heed to the famous visitors.

It has not been a wholesale invasion, as when the Mutiny on the Bounty troupe descended on Tahiti to lavish its millions. No acts had to be built in town. Most of the crew was recruited from the craftsmen of Mexico City.

Puerto Vallarta is likely to survive The Night of the Iguana. Whether it will also survive the coming onslaught of tourists remains to be seen.

BOWLING 10 PINS

INT. HDWE. MIXED LEAGUE

Nuts and Bolts (3) 2136, Padlocks (3) 2155, 4-Aces (1) 2034, Catches (3) 2026, Levers (4) 1949, Push Plates (1) 1902, Roses (0) 1856, Sawkrauts (1) 1963, Cylinders (1) 2000, Pails (3) 2032.

Men's high singles — J. Colbeside 132, P. Tracey 185, B. Storms 184, G. Thompson 182.

Men's high triples — G. Mundorff 502, P. Tracey 497.

Ladies' high singles — M. McGuire 175-173, A. Leavitt 170.

Ladies' high triples — M. McGuire 490.

MEN'S MAJOR "A" LEAGUE

Fire Bugs (0) 2102, Dovers Men's Wear (4) 2253; Gang Busters (0) 2307, Belleville Bowl (4) 2397; No. 1 (1) 2467, Blackburns (3) 2460; No Names (1) 2296, Advance Cleaners (3) 2305; Toastmaster Yo Yo's (1) 1994, Electronic Controls (3) 1900, Pepsi Concrete (3) 2209, Don's Delivery (1) 2172, Bad Boys (3) 2230, Boyces (2) 2330; Thistlemore Chrysler (3) 1974, Ducks (4) 2342; Hi Lo's (4) 2355, Ok-Ov's (0) 2217; Lou's Cleaners (3) 2091, Quinte Paint (2) 2118; Flyers (2) 2113, Duby Bros. (2) 2078.

High singles — D. Taylor 238, J. Ashley 222, T. Bender 204, W. Lavergne 201, J. Graham 200, P. Orchard 196.

High triples — B. Taylor 580, W. Lavergne 567, P. Orchard 547, R. Cannon 544, T. Bender 533, A. Watkin 524, H. Griese 524.

BANKS AND FINANCE

Surfers (1708) 1; Drones (1720) 3; Medics (1844) 4, Aces (1444) 0; Hurricanes (1770) 1; Commandos (1954) 3; Joe Blows (1941) 3, Coasters (1748) 0; Hustlers (1952) 0; Royalaires (1912) 1; Top Nuts (1708) 2, Corby's (1745) 2; Pin Pals (1866) 4, Bowlers (1844) 0; Boom Booms (1891) 2; Satellites (1902) 0, Forsom (2000) 4.

Women's High Single: S. Ervine 201.

Men's High Single: R. Garvin 307.

Women's High Triple: S. Ervine 511.

Men's High Triple: R. Garvin 493.

OTHER GOOD SCORES

Men: A. Brooks 164; B. Nelson 167; L. Woods 179; J. Sherman 178; A. Menzies 164; B. Weir 179; T. McCabe 169; E. Belanger 183; H. Griese 163; R. Stewart 181. J. Reid 190; B. Faulkner 169; S. Murphy 186.

Women: A. Belanger 168; M. O'Brien 175; S. Randle 158; A. Hinchey 168; R. Raycraft 159.

INTERNATIONAL HARDWARE

Four J's (0) 2510; Honest Ed's (4) 2241; T.N.T. (4) (2303); Pinheads (0) 2277; Doorchecks (3) 2403; Wildcats (3) 2215.

Men's high singles—Roscoe Sager 331; Jim Semark 283.

Men's high triples—Jim Semark 711; Roscoe Sager 698.

Ladies' high singles—Avalcee Hill 235; Mary Semark 224; Linda Batchelor 226.

Ladies' high triples—Mary Semark 540; Avalcee Hill 536.

N.H.L. Stars

BY THE CANADIAN PRESS

Alex Faulkner, who scored both Detroit goals in Red Wings' 2-2 tie with Chicago.

New York goaltender Jacques Plante, who picked up his second shutout of the season in blanking Boston 2-0.

Jets 2; Tigers 3, Oldtimers 4; Hardworkers 4, Hootowls 3; Dynamos 3, Upcasts 5.

High Singles—M. Brodie 251, S. Watson 260, B. Hunt 282, J. Fairman 248, B. Deline 272, S. Graham 231, E. Mason 241, I. Calcutt 305.

High Triples — L. Calcutt 835, B. Hunt 730, S. Watson 656.

TV—Radio Column

Robert Vaughn Gets Hero Role in Hour-Long Series

By CYNTHIA LOWRY

NEW YORK (AP) — Robert Vaughn, the actor who recently started co-starring as a tough marine captain in NBC's The Lieutenant, has been cast as the hero of Solo, which the actor work expects will be an hour-long adventure - action series next season.

Solo was announced as a creation of Ian Fleming, creator of super-agent James Bond of paperback fame. The hero of the television series also will be an "Agent—for an international crime-fighting organization.

Vaughn has come a long way in a few months—only last season he was turning up all over television as a heavy, usually of the psycho variety.

AT THE BELLE — Peter O'Toole stars as "Lawrence of Arabia", winner of 7 Academy Awards, in exciting best picture of the year. The film, photographed in Super Panavision 70 color, is at the Belle for an indefinite engagement. Also stars Alec Guinness, Anthony Quinn, Jose Ferrer, Anthony Quayle, Claude Rains, Omar Sharif and Arthur Kennedy.

Now that NBC has shown its hour-long dramatized documentary, Manhattan Battleground, it is CBS' turn to show social work at its best.

The NBC show last Sunday showed a field worker in New York City slums. The season premiere of 20th Century next Sunday will show a field worker in the Chicago slums.

It will be seen at 5:30-6:30 EDT, with Martha Raye, Andy Griffith and Jane Russell.

RECOMMENDED VIEWING

Bob Hope comedy special, 9:30-10:30 EDT, with Martha Raye, Andy Griffith and Jane Russell.

The Trots

LONDON, Ont. (CP) — Wee Governor came flying through the stretch Thursday night to capture the featured 3600 pace at Western Fair Raceway in 2:00.3, second fastest time of the night.

Johnnie Atom, owned by Mrs. Geraldine McFadden of Tupperville, Ont., clocked the speediest dash on the 10-race card in taking his second straight win. He paced 2:00 1/4.

Football Standings

BY THE CANADIAN PRESS

Eastern Conference

	W	L	T	Pts
Ottawa	4	1	0	296 252
Hamilton	3	1	0	252 183
Montreal	6	7	0	256 248
Toronto	2	10	0	197 253

Western Conference

	W	L	T	Pts
B.C.	11	3	0	339 186
Calgary	8	4	2	334 271
Sask.	7	6	2	195 222
Winnipeg	6	6	2	256 277
Edmonton	2	12	0	168 343

QUINTE Drive-In

TRENTON AT BAYSIDE

OUR LAST WEEKEND OPEN!

SHE SHOULD NEVER HAVE TAKEN THE STRANGERS LOVE!

SUSAN HAYWARD

WOMAN OBSESSED

STEPHEN BOYD DIANA MUNDS

COLOR

BOTH ADULT ENTERTAINMENT

The Captain's Table

COLOR by DE LUXE

THEATRE FEATURE TIMES

AT THE BELLE — Lawrence of Arabia, starring Peter O'Toole, Anthony Quinn, Jose Ferrer, Arthur Kennedy, Alec Guinness, Claude Rains, Omar Sharif, Anthony Quayle, Michael Ray Rhodes, Gamil Ratib, Zia Mohyeddin, John Dimech, Howard Marion Crawford, Jack Gwillim, John Fraser and Donald Wolfit, Super Panavision 70 color. Continuous starting at 1:30 p.m. Box office opens at 1:00 p.m. Phone WO 2-2000.

AT THE PARK — "Lassie's Great Adventure" in color, starring Jane Wyatt, Jon Provost, Jan Sterling, Paul Petersen, Hope Holiday, Frank Faylen and Joel Marston. 2:00, 4:00, 6:00, 8:00 and 10:00.

Park

TODAY - SAT.

IN COLOR ON THE GIANT THEATRE SCREEN!

Continuous Saturday From 1.00—Doors Open 12.30

JACK WEATHER presents "Lassie's GREAT ADVENTURE"

FILMED IN THE GREAT NORTH WOODS IN COLOR by DE LUXE

JANE WYATT JON PROVOST

PLUS SUSPENSE! MYSTERY! KENT TAYLOR in

HARBOR LIGHTS

THIS PROGRAM ONLY, CHILDREN 25c ANYTIME

EXTRA! SATURDAY MATINEE — 5 CARTOONS!

2.00—DAILY—2.00

HURRY!

BELLE

A FAMOUS PLAYERS THEATRE

See this Outstanding Film NOW!

BEST PICTURE OF THE YEAR!

WINNER OF 7 ACADEMY AWARDS!

Unlimited Engagement!

LAWRENCE of ARABIA

FIRST TIME AT POPULAR PRICES!

1.30 — DOORS — 7.15

Free List Suspended

WANTED - MALE

PURCHASING

Young man required for Purchasing Dept. in Local Plant of nationally known manufacturer. Excellent opportunity for advancement for young man with initiative. Education required, (minimum) — Secondary School Diploma in General Course. Generous employee benefits.

Reply giving full particulars of education and experience, if any, together with salary requirements to —

BOX 16

ONTARIO INTELLIGENCER

033-31

MAN FOR CLEANING FIRM, 22 to 30, under supervision. Fringe benefits. Apply Box 2, Ontario Intelligencer.

REQUIRED IMMEDIATELY, night staff mechanics. Truck training referred, flat rate shop. Full weekdays benefits. Some night rate Apply night foreman. Elliott Motors, after 6 p.m. 034-31

EXPERIENCED MARRIED MAN for dairy farm work. House supplied. Apply in writing stating wages desired to Write Box 17, Ontario Intelligence. 024-31

DUE TO ADVANCE OF PRESENT incumbent, vacancy exists for Stenographer with some experience on meter. Must have or be able to obtain, chauffeur's license. Ample opportunity for progression. Apply Personnel Manager, Simpson-Adamson Mfg. Co. of Canada Limited, Belleville 032-31

YOUNG MAN

A fast growing Canadian Company is looking for a young mature minded man to start as assistant manager in Trenton area.

Past advancement to management or assistant of similar type of trade. Good Starting Salary, Good Bonus Structure, Pension Plan, Good Conditions.

This position requires an aggressive, enthusiastic young man 19 to 30, who owns a car, is willing to work some nights and weekends, or has/will have a minimum of 2 years high school education.

Reply To

BOX 8

ONTARIO INTELLIGENCER

Stating name, address, phone number, marital status, education, experience and references of 3 former employers. All applications strictly confidential.

034-31

EXPERIENCED MARRIED OR single man for dairy farm. Apply Jimmie E. Alexander, Hillier, Qtr. 032-31

HELP!

We urgently require an intelligent young man with own transportation to be trained for a responsible sales position. Excellent remuneration and working conditions await suitable applicant. Are you presently unemployed or if you are looking for an improvement in your position. Apply for a confidential interview, stating name, address, telephone appointment and phone number to —

BOX 19

ONTARIO INTELLIGENCER

033-31

NIGHT SUPERVISOR REQUIRED, permanent. Reply P.O. Box 222, Belleville. 032-31

WANTED - FEMALE

WOMAN FOR COUNTER WORK, experience preferred, meeting public. Apply in person only. Woodland Cleaners.

YOUNG GIRL FOR MOTHER'S helper. Live-in. Box 2-1896. 032-31

RELIABLE WOMAN FOR HOUSE cleaning, once a week. Handy job. Write Box 2, Trenton. 032-31

EXPERIENCED SALESLADY FOR Ladies' Ready to Wear Shop. Apply to Mrs. Jane McCabe, Royal Commercial Service. 032-31

TWO CAR HOSTESSES REQUIRED at the A & W Drive-In. Apply in person. 032-31

ONE COOK REQUIRED AT A & W Drive-In. Experience necessary. Apply in person. 032-31

GIRLS EARN EXCELLENT COMmission selling quality yarns. Money to you, friends and customers. Write Box 2-1895, or phone sales manager, Inverness Shop, 2 Times Road, Toronto 16. 034-31

FULL OR PART TIME SALES person, to handle Wear Ever. Experience preferred but not necessary. Apply in person, Mabley Shoe 032-31

RELIABLE WIDOW OR SPINSTER lady to care for home. Private room. Must be fond of children. WO 2-8866 after 7. 34-tf

TEACHERS WANTED

PRINCE EDWARD COLLEGIATE INSTITUTE PICTON, ONTARIO

a modern composite school with enrolment of 1180

Requires a

SUPPLY TEACHER

Full-time, who would be able to assist in administrative duties when not supplying. Knowledge of school and office routine expected.

Apply, stating qualifications and experience, if any to J. H. Syrett, Principal, P.O. Box 250, Picton, Ontario.

BOARDERS WANTED

ROOM AND BOARD FOR YOUNG man. Share a home. Close to downtown. WO 2-3500. 032-tf

ROOM AND BOARD

ROOM FOR TWO MEN, WITH OR without board. WO 2-4044 after 6. 032-31

ROOM OR ROOM AND BREAKfast. Close downtown. WO 2-1564 continuous workweek. 032-31

WARM, PLEASANT ROOM, WITH breakfast or lunch if desired. Close to downtown. WO 2-2811. 032-31

LARGE BRIGHT COMFORTABLY furnished room. Breakfast and dinner if desired. 57 Dundas East. Hill. WO 2-8853. 032-31

ROOMS FOR SLEEPING BY the night or week, single or double. 108 Dundas East. 026-tf

ROOMS — NO MEALS. Young ladies, home privileges. On bus route. WO 2-9053. 032-31

EMPLOYMENT WANTED

EXPERIENCED YOUNG WOMAN to look after children and do light household duties. Live out. WO 2-4888. 032-31

WILL CARE FOR 1 OR 2 CHILDren in my home. Monday to Friday, Central East Hill. WO 2-8853. 032-31

STENOGRAPHER, SHORTHAND, typing, accounts, payable, receivable, desires position where there is a convenience desires to work. WO 2-6872. 032-31

EXPERIENCED YOUNG WOMAN wants to look after child and do light household duties, live out. WO 2-6872. 032-31

ODD JOBS, FLOORS, WINDOWS, painting and cement work. WO 2-8911. 032-31

WILL MIND ONE OR TWO CHILdren in my own home. Hill. WO 2-2831. 034-31

WILL CARE FOR ONE CHILD IN my own home, while mother works. WO 2-7307. 032-31

INTERIOR AND EXTERIOR painting. Insured. Reasonable. Free estimates. C. Vos, 85 Gedde St. WO 2-8316. 032-31

HOME RENOVATIONS PAINTING and decorating. Free estimates. WO 2-7241 032-31

REAL ESTATE WANTED

LISTINGS WANTED

We need 2, 3, and 4 bedroom homes for all parts of the city. Call for free appraisal.

GORDON WOODS

REAL ESTATE

139 FRONT ST. — WO 2-8471

53-3-7-9-11-13-15-17-19-21-23-25-27-30

FARMS, ANYWHERE, ANY SIZE Last your farm with the first most active in "The Farm Field" Ontario's only exclusive farm broker, Canniton. WO 2-6093.

WE NEED HOUSES TO SELL. 3 and 4 bedroom homes urgently needed in all parts of the City. Phone Gordon Wood Real Estate Limited, 139 Front St. with J. McCormick 2-8471 or Mrs. Gordon Street, WO 2-5287. M19-tf

WANTED

SCOUT HAT AND SHIRT. Size 13-12. WO 2-2193.

PASSENGERS FOR NOVA SCOTIA leaving Belleville on Saturday over weekend. WO 2-7066.

WANTED: GIRLS, SIGHTLY, IN good condition. WO 2-4727. 032-31

WE WILL PAY CASH FOR YOUR Coins, Stamps, Collections. Kenton's, Front Street. 032-31

WANTED: DINING ROOM SUITE in good condition. Phone WO 2-2345. 032-31

BOY'S SNOW SUIT SIZE 5-6. Double-breasted, navy blue. Round dining table, kitchen and bedroom chairs. WO 2-8911. 032-31

PLANO WANTED FOR BEGINNING any make or size considered. Will pay cash. Phone 962-2113, monthly. Call Wishen Real Estate, WO 2-2600. 032-31

HOUSE — EAST HILL — 3 BEDrooms. Phone WO 2-8500. 032-31

4 BEDROOM HOUSE, GAS HEAT ed. Centrally located. Sat. 9 a.m. Available December 1st. 032-31

MODERN UPPER DUPLEX

Excellent Central East Hill Location, 3 bedrooms, sunporch, separate entrance, coal services. Parking, partial use of basement.

IMMEDIATE POSSESSION $90.

WO 2-0970

032-tf

TO LET

FURNISHED SLEEPING ROOM for gentleman, very clean, private entrance, can park car if necessary. Apply at once, 104 Herchimer Avenue, WO 2-6263. 032-31

BACHELOR APARTMENT

IN

NEW APARTMENT BUILDING

170 College St. W.

WO 8-5309 before 5 p.m.

WO 2-0762 after 5

032-tf-w-n-s-f

1 BEDROOM APARTMENT

Newly decorated, large living room, kitchen and bedroom. Private entrance. Bright. Close to bus stop. $65. monthly.

WO 2-2806 After 6

032-31

ONE COMFORTABLY FURNISHED bachelor apartment. Suitable for Abstainers only. WO 8-4591. 031-tf

2 ROOM LOWER APARTMENT, private bath. WO 2-3982 after 4 or Saturdays. 032-31

ROOM FOR GIRL OR WITHOUT board. Phone WO 2-8539 032-31

ONE BEDROOM APARTMENT IN brick semi-detached building. Refrigerator and stove supplied. Private entrance and private bath. Available 1st. East Hill. Good for responsible couple. Phone WO 2-8911. Ontario Intelligencer. 032-31

ONE COMFORTABLE FURNISHED room for a lady. WO 8-7052. 032-31

TO LET

LOWER DUPLEX APARTMENT West Hill. New kitchen, living room, bedroom, sun porch, 3-piece bath, gas furnace, separate gas. Available November 1. WO 2-7718 or WO 2-6097 after 5 p.m. 032-31

A ROOM AWAY FROM HOME. 1 or 2 gentlemen. 24 Bridge West. Phone WO 2-6097. 032-31

MODERN 2 ROOM UPPER DUPlex, fully furnished. Heat, hydro, refrigerator, use of washer, T.V. antenna. Available Nov. 1st. WO 2-8191. 07-tf

LARGE 3 BEDROOM GROUND floor apartment heated, available November 1st. Apply 2 Grey Trust Company. WO 2-6417. 032-31

BELLEVUE APARTMENTS THIRD floor. Modern conveniences. Hydro service. Phone WO 8-5363. A3-tf

ONE HALF BRICK HOUSE, SIX rooms, 3 bedrooms, oil furnace. All conveniences. Ten minutes drive to Belleville on Redcorn-Wallbridge Rd. WO 2-8643 after 6 p.m. 05-tf

ONE AND 2 BEDROOM APARTments, unfurnished, heat and hydro supplied. Private bath and entrance. Close downtown. WO 2-8500. 04-tf

APARTMENTS AND HOUSES TO rent. Louis Tabower, Broker, WO 2-2000. Apply 139 Dufferin Avenue. 328-1m

ONE ROOM BACHELOR APARTment housekeeping apartments. Private bath, heated, completely furnished, private parking. 443 Dundas Street West. 032-1m

THREE ROOM GROUND FLOOR apartment, bathroom and utility room, hot and cold water, WO 2-9941. 013-tf

GROUND FLOOR

2 Bedroom Apartment

Living room, kitchen and bath, all large rooms. Heated. $90. monthly. Available November 1.

333 CHARLES STREET

For Appointment

Phone WO 8-5316 or

Tweed 478-6741

032-31

3-BEDROOM APARTMENTS, IN fully modern building. Refrigerator and stove supplied. Heated. Close to bus and shopping. Occupancy December 1. Apply Superintendent, 43 Benjamin St. Phone WO 2-8127. A2-tf

LOWER HEATED UNFURNISHED apartment, 3 rooms, bathroom, $70. monthly, wet rental, adults only, Box 23, Ontario Intelligencer. 013-tf

ROOMS NICELY FURNISHED, for rent. Phone WO 2-8231, mornings, 9:30 to 11:30. 032-tf

TWO-ROOM OFFICE SUITES, Front Street. Suitable for physician. Apply Victoria and Grey Trust Company. WO 2-6417. 032-31

SIX ROOM BUNGALOW, GARage, all conveniences. Amalgamated Dairies Limited, phone Tweed 478-6741 or apply to Mr. Ross from Belleville Aviation Limited, R.C.A.F. Corktown. 032-31

HOUSE TO LET $33. MONTHLY. 10 miles west of Rednersville. WO 2-8227. 032-tf

3 ROOM UPSTAIRS APARTMENT, 3 piece bath, heated, $65. monthly. 84 Great St. James Street. WO 2-6132. 032-31

UPSTAIRS APARTMENT. 1 BEDroom, 3 piece bath, 2 Pine Grove St. S. Available immediately 032-31

BEDROOM WITH SITTING ROOM unfurnished. WO 2-7018 032-tf

COMFORTABLE TWO BEDROOM furnished flat. Available December, January, February. Bath, heated, essential ads. Adults only, Box 23, Ontario Intelligencer. 032-31

MODERN UPPER DUPLEX ON Dufferin Avenue, one bedroom, heated, private entrance separate driveway. $70. monthly, available November 1st. WO 2-8191. 07-tf

SINGLE FURNISHED ROOMS. WO 2-3623. 032-1m

563. UNFURNISHED 2-ROOM apartment. Heated. Water Dufferin Avenue, WO 2-3668. 018-tf

MODERN, HEATED APARTMENT Available November 15. Stove, refrigerator. $70. WO 8-5139. 017-tf

THREE BEDROOM BUNGALOW, 1½ Baths, $115. monthly. Call Wishen Real Estate, WO 2-2600. 032-31

MODERN UPPER DUPLEX

Excellent Central, East Hill Location, 3 bedrooms, sunporch, separate entrance, coal services. Parking, partial use of basement.

IMMEDIATE POSSESSION $90.

WO 2-0970

032-tf

FURNISHED APARTMENT, 3 rooms and bath, heated, hydro supplied, central. Suitable for working couple. WO 2-6082. 031-tf

2 BEDROOM APARTMENTS

...New modern apartment block, in residential district. Close to downtown. Each apartment has large living room, dining room, modern kitchen, 4-piece ceramic tile bath, 2 large bedrooms, broadloomed play area for children, ample parking. Rental from $110.00 monthly.

Available

SWIMMING POOL on premises

For Information Phone

W. J. McCormick

Realty Ltd.

WO 2-5327

Evenings Call WO 2-6319

32-tf-w-n-s-f

IN WELLINGTON DISTRICT NOVember first, modern four bedroom apartment, all conveniences. Write Box 106 Ontario Intelligencer. 032-31

3 ROOM APARTMENT WITH bath, centrally located. Apply Tom Reddy, Bill Deline Limited, 284 Front St. Phone WO 2-3972 032-tf

APPLES, MACS, SNOW, DELICIOUS, Cortlands, also honey, Sherwood Orchards, 500 Wallbridge Rd. Rednersville Road. 032-31

2 BEDROOM UPPER DUPLEX, Bridge St. Reasonable. WO 2-8988. 032-tf

CLASSIFIED ADVTS.

TO LET

31 CHOICE APARTMENTS

TO CHOOSE FROM

East & West Hill Locations

Starting at $50. Monthly

Make Your Appointment Today

D. J. WHALEN

REAL ESTATE LTD.

WO 2-4529

032-31

NICELY FURNISHED ROOM. Central, parking facilities. 118 West Bridge. WO 2-8260.

3 ROOM UPPER APARTMENT, heated and self-contained, hardwood floors, adults. WO 8-7918. 032-31

4 ROOM APARTMENT, GAS, heavy broadloom throughout, $65. monthly. WO 2-2996. 032-tf

RENTALS, MARSHALL REAL Estate, MacDonald Gardens, WO 2-8355. M1-tf

SIX ROOMS AND BATHROOM, upstairs apartment, 270 E. Coleman St. Cor. Geddes WO 2-5022.

THREE BEDROOM HOUSE, 181 Station. Recently redecorated throughout, $55. monthly. WO 2-2996. 032-tf

RENTALS, MARSHALL REAL Estate, MacDonald Gardens, WO 2-8355. M1-tf

SIX ROOMS AND BATHROOM, upstairs apartment, 270 E. Coleman St. Cor. Geddes WO 2-5022.

ONE HALF HOUSE, 3 BEDROOMS, East Hill. Available November 1st. WO 2-2941. 024-31

BACHELOR HOUSE, KITCHEN, living room, 2-piece bath, all decorating. Starting at $55. monthly WO 2-8030. 032-31

COMFORTABLE FURNISHED heated bedroom. WO 2-4822 after 5 p.m. 032-31

SELF-CONTAINED GROUND floor, fire, water, electrical and heating supplied. Suitable for two people. WO 8-7722. 024-31

UPPER 2 BEDROOM APARTment, gas heating, WO 2-6011. 032-31

SMALL GROUND FLOOR SELFcontained apartment. Convenient. Apply 34 Henry Street. 032-31

TWO BEDROOM, HEATED apartment, kitchen and bathroom, range, refrigerator. Bay Shore, Prince Edward County. $65. monthly. WO 8-7937. 032-tf

HEATED 2 LARGE BRIGHT rooms, 1st floor, 51 Bridge, housekeeping, hydro, wiring, East Hill. $55. WO 2-4877. 032-tf

WAREHOUSE, PINNACLE ST. 1,200 square ft. with trucking facilities. WO 2-6132. 31-tf-w-n-s-f-tf

FOR SALE

POTATOES ONTARIO NO. 1, 75 and 100 lb. bags for specials, while they last. J. and W. Fair, Fair Acres, Foxboro. 032-31

POTATOES. PHONE CLARENCE Vanclief, Tweed 478-6741. 032-31

REMOVE CORNS, CALLUSES, Bunions painlessly. Dr. Scholl's Cutlets. New Corn Master only 98c at Shoppers Drug Mart. 032-1m

CITY WATER ONE HUNDRED gallons prompt delivery. John Hoffman Phone WO 2-3103 or 962-2486. 04-1m

GARDEN STORM AND STORM screen doors, full 1½ inch thick, $27.50 each. Also 2 and 3 window sills screen. Eastern distributors for Lifetime Aluminum Products. Free installation at Moran Sash & Door. 032-tf

OUTBOARD MOTOR MERCURY 5½ h.p. Excellent condition. Used 1 year. Will starve for $30. WO 8-9033. 032-31

LOOKING FOR BARGAINS?

Compare Our Prices

Before You Buy

Stereo Combination Sets.

Exclusive Distributors of

KUBA-IMPERIAL

Appliances, Chesterfield Sets, Bedroom Suites, Kitchen Suites, Coffee and Table, Mattresses, Desks, Lamps, Beds, Occasional Chairs, Mackinaw Coats, Boots (Rubber and Tanalite) and Translator Radios. Tape Recorders and many other items. We have bargains on used Stoves, Fridges, Washers, Guns, Chesterfield Sets, Buffets, Kitchen Sets and odd chairs.

Trade-ins Accepted

Credit Terms Available

Open Daily from 9 a.m. — 9 p.m.

Belleville Furniture

and Auction Barn

580 DUNDAS STREET EAST

WO 2-7128

032-39

TEN CORD DRY HARDWOOD, $18. delivered. Apply Box 2, Tweed Countryman, Tweed. 032-31

ONE GOOD COW DOG, 2 EXPERienced Sheep Dogs, Shetland Pony, Red Rose and Rose Tick, 7 months old. Don Tucker, Bloomfield. 032-31

GREY BABY CARRIAGE IN GOOD condition $15. WO 8-4931. 032-31

LEONARD 8 CU. FT. DELUXE, refrigerator, stand full width of refrigerator. $85. Phone WO 2-8210, or $10. monthly. The John Lewis Corporation, 393 Front St. 032-tf

TEN CORD DRY HARDWOOD, 4 foot lengths. Apply Mrs. Dupont Countryman, Tweed. 032-31

FOR SALE

ORGANS

ALLAN WASHINGTON ORGANS LOWERY HOME ORGANS

Now Available

NO OBLIGATION

C. COHNEIL

12 LINTON PARK

WO 8-7254

018-1m

GENUINE

PRESTONE

FULL STRENGTH

NOT PREMIXED

Factory Sealed Containers

SPECIAL THIS WEEK

Only $2.28 Gal.

BOOTH RADIO

& TV LTD.

170 FRONT ST. — WO 8-5785

(Opp City Hall)

034-31

COULTER'S

HARDWEARE

NORTH FRONT ST.

"Free Parking"

WO 2-4928 — Free Delivery

Carry all sizes of Fibreglas Air Filters as well as Washable Filters.

STOVE PIPES

4" - 5", 6" - 7" Black

4-5-6-7" Black & Galvanized Elbows

4-5-6-7-8" Galvanized Pipes

6-7" Pipe Tees, Tee Pipes

WEATHER STRIP

For Windows and Doors

Plastic Window Kits

OIL STOVE

¾ Copper Tubing and Fittings

Oil Tank Gauges, Galvanized and Black

Iron Pipe ¼ to 2" in size

Oil Filters and Replacement Cartridges

We also carry a complete line of Window Glass. Call us for replacing your broken panes, in Wooden or Aluminum frames.

CAULKING COMPOUND

Cartridges, quarts and gallons in Black, Grey and White, as well as Caulking Guns.

Call

COULTER'S

HARDWARE

For Fast Free Delivery

Anywhere in Belleville

s 34-31

PORTABLE COMPRESSOR WITH 2 horse motor, sleeve action tank, 3 gal. and 6 gal. sizes. Also 2 hp. motor. Phone WO 2-6082. 031-tf

VIKING TELEVISION. BOX trailer. $200. Red coal stove, $15. 12-ft. Girl's skates size 4, $5. All in good condition. WO 2-6082. 032-31

160 ACRES OF PASTURE LAND, 100 acres of bush. Phone WO 2-9290. 024-31

MOFFAT FURNACETTE. PHONE 296-3375. 032-31

BLACK PERSIAN LAMB COAT size 38-40 never worn. WO 2-4727. 032-31

WE SHARPEN ALL POWER saws, lawn mowers, any tools or what have you to sharpen. Gerrard Hardware, 35 Pinnacle Street. 018-1m

BEDDING THE MODERN WAY Eat 3 meals a day. Chew Slim mint gum only $1.98 Latimore Drug Store 06-1m

LIGHTING

FIXTURE

SPECIALS

$1.98

12" white frosted bedroom fixture

2 Lamp $1.98

Chrome Bath Bracket

White and Antique Glass Razor Outlet

$1.98

Hall Fixture

Brass With Frosted Globe

$1.98

Brass Pulldown Fixture

2 Bulb $9.95

Open Friday Evenings Until 9

FINKLE ELECTRIC

334 Pinnacle St. — WO 8-5331

14 CU. FT. 2-DOOR AUTOMATIC refrigerator freezer combination. Deluxe model. Full width freezer. Reg. $399. Sale price only $189. or $10. monthly. The John Lewis Corporation, 393 Front St. 032-tf

BAY MARE IN FOAL. 6 years old. Saddle mare, rides two. Gerrard Bradshaw, Foxboro. 032-31

WICKER CHAIR USED ONLY 3 months. Call after 5. WO 2-8231. 032-31

FOR SALE

Barrett's Week End Specials

3-Pce. Chesterfields

FROM $99.00

2-Pce.

Bedroom Suite

$99.00

3-Piece

Bedroom Suites

GOING AT $139.00

Reconditioned

Piano

$179.00

RECONDITIONED COMBINATION T.V. — Record Player — Radio

$125.00

LANE

Hope Chests

From $69.00

Bunk Beds

From $49.00

Lloyd

Baby Carriages

FROM $39.00

Washing Machines

FROM $139.00

Lloyd

Strollers

FROM $17.50

Clothes Dryers

FROM $199.00

Leonard

Refrigerators

From $199.00

Electric Ranges

From $199.00

5-Piece

Chrome Suites

FROM $47.50

Writing Desks

With Chair

$29.95

Chest of Drawers

FROM $32.50

Berkley Mattress

With Box Spring

$79.00

Watches

By BULOVA

FROM $26.00

F. M. BARRETT CO.

101 CANNIFTON ROAD

PHONE WO 8-5231

034-2t

CAMERA FLOATER

INSURANCE

Only $10.00 premium will provide special All Risk insurance on cameras, projectors, lenses up to $200.00 for three years. Deductible clause available. Don't be uninsured when a loss occurs. Call us today for immediate coverage.

LORNE McDOUGALL

INSURANCE AGENCIES LTD.

150 Front St. — WO 8-5728

011-18-23

CLEARANCE

20-ft. Used All Channel

TV AERIALS

Fully Reconditioned

New Leads, New Guy-wires

GUARANTEED

PRICED TO SELL

FINKLE ELECTRIC

334 PINNACLE ST — WO 2-5331

f3-tf-w-n-s-f

STIRK

FARM SUPPLIES

Complete line of Shurgain products and Concentrates. Also Master Feeds, Sugar Beet Pulp, Silver Shield Supplement, Cards Veterinary Supplies. Custom Grinding and Mixing.

PLAINFIELD

Phone Thurlow 11

01-tf-w-f-tf

END-OF-SEASON SALE

New McCLARY EASY

12 Cubic Foot Refrigerator

REGULAR LIST PRICE $319.50

Deline's List Sale Price

JUST $219.00

Note: NO TRADE ON THIS ITEM

BILL DELINE LTD.

283 Coleman St.

034-31

FOR SALE

H.D. GURNEY ELECTRIC RANGE. WO 2-8296. 032-31

10 TRANE UNIT HEATERS

2 ELECTRIC MOTORS

1 USED OLIVER TRACTOR

The

HOUSTON LUMBER CO.

73 St. Paul St. — WO 2-6466

032-31

CRUSHED GRAVEL, ANY QUANtity delivered R. Townsend West Huntingdon. EX 2-2-1. 032-tf

HAND PICKED MACINTOSH apples $1.50 bushel, bring your own container. Lakeview Orchards Road, one mile from Bay Bridge. 032-31

HOBNER PIANO ACCORDION, 120 bass buttons, 3 changers, new piste with case, excellent condition, $175. WO 2-3114 032-tf

ALL KINDS OF CLOTHING AND shoes for men, women and children. Army boots and shoes in "The Barn" 105 Station Street beside Brewer's Warehouse. 030-tf

SHOTGUNS, AMMUNITION, hunting licenses, rifles, handguns, scopes, sights, mounts, gunsmithing. Co Bow Gun Sales, 437 Bridge East. A18-tf

EXPERT SERVICE, FRONT END alignment, wheel balancing, Brake and muffler service Bill Deline Ltd 283 Coleman St. WO 2-3483. E37-tf

LUMBER

46 Pieces 2x8x18 D45

$1.00 each

25 pieces 2x8x16 D45

$3.19 Each

7 Windows 24x24

$2.95 each

WO 2-5534

031-tf

ONE THOR H.D. RANGE EXCELlent condition. Has been used one year. Hostess refrigerator. Both reasonably priced. WO 2-8911. 032-31

UNDERWOOD TYPEWRITER, new carriage. In excellent condition, WO 2-3725. 032-31

APACHE TRAILER TENT, Fully equipped, extra tarpaulin, windbreaks and camping accessories. Like new. Will sell reasonable. Phone WO 2-1409 for Saturday appointment. 034-31

Good News FOR BARGAIN HUNTERS

Used Kenmore Gas Range, like new. Only $69.95

Albion Refrigerator, new gasket. Ideal for rec room $39.95

International Harvester Refrigerator, Crosstop freezer. Excellent shape. Only $84.95

Inglis, automatic Washer, water level control. Good mechanical condition. Only $89.95

Used Kenmore automatic washer, 2-speed water level control. Only $99.95

1963 Freezers, 18 and 22 Cu. Ft. Floor models, as low as $219.95

Kenmore stranger washer, 5-year transmission guarantee, 2 years five service, Roto Swirl Agitator Only $117.00

Kenmore 30" Range, Retisserie, Timed Appliance outlet, Automatic oven, Reg. $199.95 Only $178.88

SIMPSONS-SEARS

329 FRONT ST

WO 8-5301

023-2t

As Is

Where Is

SALE

USED FURNITURE

and APPLIANCES

Antique Loveseat ..... $64.

Antique Loveseat ..... $10.

Matching Chair ..... $5.

Matching Rocker ..... $7.

2-Piece Chesterfield ..... $10.

2-Piece Chesterfield ..... $15.

Odd Chesterfield Chairs Each ..... $5.

9-Piece Dining room Suite ..... $25.

Dining Room Tables each ..... $5.

Double Beds each ..... $7.

Odd Chrome Chairs each $2.50

Oil Burning Heaters each $15.

MANY OTHER ITEMS, TOO

NUMEROUS TO MENTION

DELINE'S ANNEX

280 COLEMAN ST.

FOR SALE

2 REGISTERED HOLSTEIN Bulls, one service age. Sired by ; until sires and from good record dams. WO 2-4288. 023-31

REFRIGERATOR, ELECTRIC stove, oil burner, clothes dryer. WO 5-7138. 032-32

8-PIECE OAK DINING ROOM suite like new. Phone after 5. WO 2-3003. 032-31

USED COMBINATION STORM and screen doors 30 x 80 and 32 x 80 screens framed in 30 x 80. WO 2-7633 Ast1-tf

RUPTURE EASER, FORM FITTING support, also reducing abdominal Belts. Latimer's Drug Store 07-1m

SADDLE MARE 13.2 GENTLE BUT full of go. Trained to drive, also Mountain Pony Horse. A. J. Sproule, Foxboro. Phone WO 2-6134. 032-31

HEAVY DUTY FLOOR POLISHER. Good condition. Cost $150. Sell for $40. WO 2-3183. 032-31

USED 30" T.V. AERIAL AND rotor. Reasonable. Call WO 2-8511 after 3. 032-31

AUTOMOTIVE

Country Cousins "OK" Guaranteed Used Cars

'61 CHEVROLET . $1995. Bel-Air, 2-door hard top. Automatic transmission, radio. Heater. Automatic transmission, radio. Heater. White walls.

'60 CORVAIR . $1295. Deluxe, 4-door sedan, standard shift. Blue.

'60 ENVOY ..... $995. Station wagon. Deluxe model. 4-door. one owner Finished in Blue.

'59 CHEVROLET .. $1595. Impala, 2-door hard top. Automatic Transmission. Finished in red and ivory with red interior. New white tires.

'58 CHEVROLET .. $1195. Biscayne, 4-door station wagon. V8 engine. Automatic transmission. Radio. Finished in gold.

'58 CHEVROLET .. $1095. Biscayne, 4-door sedan. Finished in two-tone blue & cream. Six cylinder. Standard.

'57 CHEVROLET .. $795. 210 Series, 4-door Sedan. 6 cylinder engine. Finished in Colonial White and ivory.

'57 VOLKSWAGEN .. $495. Finished in Blue.

'56 DODGE ..... $695. Regent Sedan. New Paint. In excellent condition.

'55 PONTIAC ..... $495. 4-door sedan, 6 cylinder.

OLDER MODELS

'55 PLYMOUTH .... $150.

'53 CHRYSLER .... $150.

'53 METEOR $95.00

TRUCKS

'56 FORD $795

'54 G.M.C. ..... $295. ½-ton.

GMAC TERMS AVAILABLE UP TO 36 MONTHS

SEE

JERRY JOHNSON

LAWSON HENDRICKSON

CRAIG WATSON

JIM WRIGHT

BRUCE McPHERSON

STIRLING MOTORS

STIRLING LTD.

AT THE B/A SIGN BY THE BRIDGE IN STIRLING

'61 FORD FAIRLANE — 6 CYL. 2-door, standard shift, radio, deluxe interior, new tires and tread. Only $1,200. WO 2-4434 — 031-tf 3:30 p.m.

RAMBLER AMBASSADOR V8 FORD Fairlane, hard top, Thunderbird motor, automatic, custom radio. WO 2-6531. 031-31

'58 SIMCA EXCELLENT CONDItion, new tires, radio. WO 2-6531. 031-31

1953 PONTIAC 2-DOOR DELUXE. A1. Make an offer. WO 8-4138. 031-31

1957 BUICK, 2-DOOR HARDTOP automatic, new tires, radio, bucket seats, white and red trim. Sharp car. $395. per month. WO 8-5309 031-tf

1957 METEOR. FINISHED IN Maroon with white roof, radio, seat covers. Other extras. Can be seen at Ontario Intelligencer. 031-31

'57 M.G.A. PHONE MADOC 473-2719 after 5 032-31

1960 PROVINCIAL STATION Wagon, 6-door automatic, privately owned A-1 condition. Phone for sale WO 2-0714 018-tf

E.M.W. WHEEL ALIGNMENT AND balance. Both jobs $18.88 most cars. Hamilton Brothers, 104 Bridge Street West. WO 2-5419. 032-tf

AUTOMOTIVE

CHOICE
USED CARS
AT YOUR
VOLKSWAGEN
DEALER'S LOT

1962 VOLKSWAGEN, 2-door sedan, in ruby red finish. Only driven 11,000 miles. See this choice used car today $1390

1961 VOLKSWAGEN deluxe 2-door sedan in black finish, red interior, another one owner. Easy terms.

1960 VOLKSWAGEN Deluxe in blue finish, one owner Low mileage, will accept trade $1090

1958 VOLKSWAGEN Custom 2-door sedan, 2 to choose from Your choice ... each $795

ASK ABOUT OUR "NO DOWN PAYMENT PLAN"

1958 CHEVROLET 4-door Biscayne sedan in red and white finish. Powerglide transmission and radio. A one owner ..... $1000.

1957 CHEVROLET 2-door sedan red and white finish, nearly new tires ..... $890.

ON THE SPOT
FINANCING

1957 METROPOLITAN Coupe, looks and runs OK. Special today ..... $375.

1955 PLYMOUTH 2-door sedan, very clean, inside and out. Only ..... $365.

1954 CHEVROLET ..... $195.

1953 CHEVROLET ..... $145.

RUSSELL MOTORS
TRENTON — EX 3-0226
BELLEVILLE — WO 8-6475
O35-21

SUN MOTORS

'55 CHEVROLET ..... $395.
'54 METEOR ..... $295.
'53 CHEVROLET ..... $295.
'53 METEOR ..... $150.
'52 PLYMOUTH ..... $75.

FRED SULLIVAN
OPEN 7:30 TO 11 THIS WEEK
Have Your Car Checked for Winter
Anti-Freeze — Ignition — Tires
Battery — Lubrication
ROY PAYNE
At the Sign of
THE BUNGOO
(Opp. Tope Motel)
336 N. FRONT ST.
WO 2-8361

1962 CHEVY II
Convertible
New Car Condition
$2250.
O'HARA SHELL SERVICE
186 DUNDAS ST. E. — WO 2-3980

1959 OLDSMOBILE "98"
4-door hard top, good condition. FULL PRICE $1695.
NO MONEY DOWN
Gene Cannon Motors
368 PINNACLE ST
WO 2-7304

1960 PONTIAC
Laurentian
Hard top, Color Power
FULL PRICE $1695.
Gene Cannon Motors
368 PINNACLE ST.
WO 2-7304

HUNTER'S SPECIALS
1956 FORD Sedan ..... $300.
1956 DODGE Sedan .. $125.
1955 PLYMOUTH Sedan .. $95.
1953 PONTIAC Sedan .. $50
1950 AUSTIN $395
1950 BEDFORD Van $300

J. B. Boyce & Sons
At the Big 'FORD' Sign

FORD FAIRLANE DELUXE automatic '63, like new condition, radio, whitewall tires, windscreen washers. Disclosure 10% below list price. GH8-68

LOOK HERE
NICE, QUIET, CLEAN CARS
at BEST PRICES

'61 MORRIS 850
Front Wheel Drive. 40-50 mpg claimed.

'60 VOLKSWAGEN Deluxe
You can't find a better one

'59 PLYMOUTH Plaza
4-door sedan, V8 standard

'58 VOLKSWAGEN Custom
Exceptionally good unit

'57 BUICK 2-Door
Hard top, radio, washers, back-up lights, white walls, imperial green with Mandarin red trim. Charcoal grey trim and vinyl interior Locally owned.

'55 PLYMOUTH Savoy
The motor has been overhauled by our shop. TRY it and you'll buy it.

'55 FORD Sedan
Radio, also exceptional for the year.

'55 TRUCK — METEOR
Sedan Delivery
Used for transportation only

NEW NOMAD CAMP BOAT-TRAILER COMBINATION.
WONDERFUL FOR CAMPERS
MOORMAN
MOTOR SALES
211 Pinnacle St. Belleville
O34-21

the
GOOD
GUYS
"A-1"
Used Cars

'64 Super Torque FORD
Galaxie '500' 4-door sedan. 352 C.I.D. V8, automatic. Cruise control drive. Many extras. Finished in Guardsman Blue with matching trim. Featuring Ford's 16 million dollar idea.

'64 FORD Pick-up
F-100 work horse for farm or business use. Only a few prices are well stocked. This is your chance to get in on a good one.

'62 FORD $2295
Galaxie 4-door sedan, 6 cylinder engine with standard drive, radio with extras. Finished in Colonial White with matching interior. Just traded in on '64 Ford.

'62 FALCON ..... $1750.
Deluxe 4-door sedan, 6 cylinder engine with standard drive, radio, tinted windshield. Finished in Mist Green. Just traded in on '64 Falcon.

'61 METEOR ..... $1850.
Niagara '500' 4-door sedan. Economy 8 cylinder engine with automatic drive. Cruise radio with extras. Finished in Corinthian White with matching interior. Just traded in on '64 Super Ford.

'61 METEOR ..... $1750.
Niagara 4-door sedan. V8 engine with standard drive, radio. Finished in White with matching interior. Just traded in on '64 Ford.

'61 FORD ..... $1695.
Fairlane 2-door coach, 6 cylinder engine with standard drive. Finished in Corinthian White with deluxe red trim. Low terms available.

'57 CHEVROLET ..... $850.
2-door station wagon with 6 cylinder engine and standard transmission. Has white walls and the family in a Wells Model Ford.

'57 FORD ..... $850.
Fairlane '500' 2-door sedan, powerflite 8 engine and automatic drive. Finished in Colonial Cream with extras. A-1 guarantee.

'55 CHEVROLET $650
Bel-Air 2-door coach, 6 cylinder engine and automatic drive. Radio and many extras. Test drive today.

'55 PONTIAC 595
Hard top powerful V8 engine and standard trans. Radio. All the Biz FORD Size.

SEE:
GUY BRADSHAW
HERB HOLGATE
STAN KOSMACK
ALLAN C. WELLS
HAROLD WELLS

EX 5-3375 or EX 5-2585
WELLS
MOTORS
At the Big 'FORD' Sign

1956 DODGE, STANDARD transmission. Privately owned. WO 8-8363.

'57 VOLKSWAGEN, RADIO, A1 condition. Private. Best offer. WO 2-7126.

1960 METEOR. GOOD CONDITION, 900 for quick sale. WO 2-8415. O33-21

'57 STUDEBAKER SEDAN in good condition, reasonable. WO 8-3622. O33-21

'54 CHEVROLET SEDAN DE-LUXE. Body and motor A-1. Offers $250. Allen Lott, Melrose. O33-21

1959 M.G. PHONE WO 8-5012. O33-21

'53 CHEVROLET, MOTOR RECENTLY overhauled, WO 2-1126 or WO 8-5012. O33-21

'59 PONTIAC IN GOOD CONDITION, 900, or best offer. WO 2-7098.

REAL ESTATE FOR SALE

RENTALS

If you are looking for a rental drop into our office this weekend. We have a complete list of available units carry for the convenient rental.

24 ORCHARD a clean well-kept detached home for the buyer wishing to have immediate possession. $18 COLLEGE — a family home near hospital, public and high schools. Priced well under a new home.

1967 BATH a well located solid brick bungalow. Terms could be arranged.

WIDE LOTS — this may be your last chance to bid on our extra wide fully-serviced lots on Glen Ethel and Willett Ave. Subdivision now pending on several offers.

Mortgages — Appraisals

FRANK S.
Follwell
REALTOR
Member of the
Belleville Real Estate Board
400 FRONT STREET
WO 8-7705 ANYTIME
DOUG GRAHAM
KEN SHARP
JACK HIBBARD

ARE YOU ONE
OF THESE COUPLES

who can meet hours payments each month, but only have a small cash down payment. At present I have back at this 2 bedroom bungalow at 134 Hamilton Drive.

WO 3-6661 or WO 3-4095

B. G. FOSTER
Broker — Canniffon
O34-21

S. H. WILSON
REAL ESTATE BROKER

BUSINESS OPPORTUNITY — 3 restaurants seating 184. Located on Front St. Turnover approximately $75,000. Good profit. Price $30,000 cash. Call for further information. Modern in every detail.

3 BEDROOM DWELLING, LOCATED in Foxboro with ½ acre of land. Also 2 bedroom cabin under V.L.A. Advertising for $8,500.

3 ACRES OF LAND, 2 miles from city, Sutter level with no privacy. Owner asked south. Asking $10,000 Make offer.

3 BEDROOM BUNGALOW. Large kitchen, utility room, full basement, hot air furnace, rec room. Priced at $16,500. Down $1,500.

2 BEDROOM BUNGALOW with garage in new Park Subdivision in Stirling. Price $8,300. Down $1,000. Monthly $80. on mortgage.

3 BEDROOM DWELLING located at 5 Rosmore. Price $9,000. Down $500.

2 BEDROOM DWELLING located on Bay of Quinte. 1 acre of land. Garage. Price $4,900. Down $2,000. VLA approved.

CONNIE MILLER
Sales Representative
OFFICE
287 COLEMAN ST
WO 8-4181
O33-21

VALUE
THAT IS WHY
MAURICE H.
ROLLINS
CONST. LTD.
HAVE SOLD
OVER
100
HOMES
ALREADY IN
1963
O18-tf-v-f-d

OPEN TO OFFERS

Luxurious 3-bedroom, Ranch Bungalow, Attached Garage. Large Treed Lot. Many Fine Features.

DOWN PAYMENT
FLEXIBLE
WO 2-6860
O34-21

PERFECTLY
DELIGHTFUL

2 bedroom ranch style bungalow with built-in garage. Modern kitchen with built-in range. Large and bright living room. Newly decorated and spotless throughout. Your own payment may do. Asking price $11,900.00.

SUPREME
LOCATION

Don't fail to see this Central East Hill 8-room family home. Large treed lot. Owner asked $16,500. Let us show you this property and present all offers.

ONE OF THE BEST
THINGS IN LIFE

IS OWNING YOUR OWN HOME. Inquire now about this well kept 3 bedroom which has a separate, modern kitchen and a full basement. Situated on Bell Blvd. You, as an owner, will enjoy the many features of 3 bedrooms, separate dining room and modern kitchen dining room combination. Hot water heating by oil furnace. Asking price only $13,000.

W. J.
McCormick
REALTY LIMITED
89 STATION STREET
WO 3-3377
OPEN EVENINGS UNTIL 9 P.M.

MEMBERS BELLEVILLE
REAL ESTATE BOARD

5 ROOM HOUSE. NICELY LOCATED on Bell Blvd. Modern kitchen and bath. Oil heating, cupboards, new wiring throughout. Priced at $9,500. Down. Door-Throughout, oil burner, has basement, attached garage, large drive way and small garden spot. Low taxes. Priced to sell at $9,500. Handy terms. Mortgages Arranged.

REAL ESTATE FOR SALE

SEVEN ROOM FRAME HOUSE IN Foxboro. No reasonable offer refused. WO 2-0795.

PRIVATE SALE

MODERN BRICK DUPLEX
N.H.A. Construction, less than 3 years old at Bayside, for further information contact the owner at

Trenton EX 2-3263
813-tf-v-f-d-f

FIVE ROOM HOUSE, 56 Mary St. land Drive, 120' frontage 80' deep. WO 8-5012.
O8-11-13-18-25-28-31

24 CHERRY GARDENS

Storey and half, 3 bedrooms. Fireplace, separate dining room for ideal recreation room, garage. On end of quiet street.

WO 2-0875
O33-21

GORDON
WOODS
Real Estate Broker

MEMBER OF THE BELLEVILLE REAL ESTATE BOARD
150 FRONT STREET

BAY RIDGES

New homes almost ready for occupancy. Choice of lots, choice locations, quality workmanship and materials. Open for inspection and let us give you all the details.

$10,900

full sailing price, Exc. side 3 bedroom storey and half, full basement, fireplace, modern kitchen with loads of cupboards. Taxes $182.00.

SPACE

for the family, space to entertain, space to let the kids in the dining room out, space to barbeque and play in the rear lawn. All this and much more in this large Bleecker Avenue home. Finished in stone with attached breezeway and garage. A real spacious 3 bedroom home, perfectly decorated, spotlessly clean and ready for occupancy.

OFFICE WO 8-6471
OPEN 'TIL 9 P.M.
BY ANSWER CALL
GORDON DETLOR WO 2-4178
GORDON WOODS WO 8-8213
NELSON BURSHAW WO 3-1089

OFFICES IN
OTTAWA
and
BELLEVILLE
Rental Management
DOROTHY
Marshall
REAL ESTATE
BROKER
WO 2-8282
O33-28

TRAVEL TRAILERS

USED 14-FOOT CITATION
With water pump and tank, gas light, very good condition
$995
FARRELL-GAYLORD
TRAILER SALES
3 miles West of Kingston on Highway No. 2
GR3-31
O33-31

NOTICE TO CREDITORS AND OTHERS

IN THE ESTATE OF JAMES MOAR, retired farmer, deceased.
All persons having claims against the estate of the above mentioned, who died on or about the 3rd day of March in the County of Prince Edward, are required to file proof of claim on or before the 1st day of December, 1963, are required to file proof of same with the undersigned on or before the 2nd day of December, 1963.
After that date the Public Trustee will proceed to distribute the estate having regard only to the claims of which he then shall have had notice.
DATED at Toronto this 23rd day of October, 1963.
PUBLIC TRUSTEE,
145 Queen St. West, Toronto
Administrator.

NOTICE TO CREDITORS AND OTHERS

IN THE MATTER of the estate of Dora Louise Dewey, late of the Town of Trenton, in the County of Hastings, widow, deceased.
All persons having claims against the above-named, Dora Louise Dewey, who died on the 15th day of September, 1963, are hereby notified to furnish particulars thereof to the undersigned solicitor for the executor on or before the 6th day of November, 1963, after which date the assets will be distributed having regard only to the claims of which the executor then has notice.
DATED at Belleville, Ontario this 15th day of October, 1963.
By William Arnue, Q.C., Solicitor,
Belleville, Ontario.
Solicitor for the Executor The Victoria and Grey Trust Company.
O11-18-25

SERVICES

MASONRY HAVE YOUR MASON work done by a mechanic. Brick, stone pointing etc. Stanley Carter R.R. 2 Stirling. WO 3-0117. O24-21

R.M.D. CATERING AT YOUR own home. Food prepared by professional chefs. Phone WO 2-3719. Belleville.

MONEY TO LOAN

LOANS
FOR
FALL EXPENSES
$50 to $5,000
Call: NORM JOHNSTON
WO 2-4576
It Unable To Drop In At Our Office Our Representative Will Gladly Call at Your Home

Community
FINANCE CORP.
254½ FRONT STREET
Jn7-tf-v-n-j-a-s-o-d

CASH

We have funds immediately available for first or second Mortgage, or we will purchase your present mortgage Confidential personal service. Gerald W. Joyce, Mortgage Broker WO 3-8336.
Mr 21-tf-v-n-j-a-s-o-d

IMMEDIATE

1st and 2nd
Mortgage Loans Anywhere
On HIGH DRILL
FARMS, BUILDING LOTS
HOUSES, JEWELRY PAYMENTS
IF YOU NEED MONEY
— To consolidate debts.
— Pay off existing mortgages.
— For mortgages coming due.
— For any purpose.
— Any worthwhile cause
Write or Phone 745-0281
IN TRENTON
CALL EX 2-9810
MORTGAGE FUNDING
204 GEORGE ST. N. Peterborough
PYRAMID OF CDN.
MORTGAGE BROKERS ASSOC
B30-11

FIRST MORTGAGE
LOANS
Interest Rates 7% to 7½ %
Consult Mr. Wilcox or
Mr. Jones
Phone WO 8-6417
Victoria and Grey Trust
Company
M30-tf

AUCTION SALE

Saturday, October 26, at 1.30 p.m. in Cobourg.
8-piece dining suite; ranges; Parlors coal and wood stove; beds; dressers; desk; sewing machine; heater; electric heaters; rockers; odd chairs; tables; mirrors; kitchen cabinet; kitchen tables; kitchen sink stove; 2 electric motors; electric fans; chesterfield; 2 wheeled; ton of coal; quantity of coal; table saw; 2 electric drills; pewter tools; garden tools; small arms; silver dishes and cooking utensils; etc.
Terms — Cash.
Owner — Norm Curtell
HAROLD BURNETT
Auctioneer
WO 3-4466
O19-24-31

AUCTION SALE

Wednesday October 30, at 1.00 p.m. Pinnacle St.
21" Philco TV and antenna; 3-piece modern bedroom suite; 8-piece suite; 3-piece chesterfield suite; Rotary Easy dryer; Kenmore washer; Kenmore deluxe refrigerator; Kenmore deluxe electric ranger deal; radio record player; portable typewriter; bureau; bunk beds; dresser chest of drawers; mat; mirrors; kitchen cabinet; chest of silverware; floor polisher; mix master; odd chairs; vacuum; mixet tables; step tables; 2 wheeled trailer; 2 tons of coal; G.E. refrigerator; bedding; revival dishes; cooking utensils; etc.
Terms — Cash.
Owner — Mr. and Mrs. Richards
HAROLD BURNETT
Auctioneer
WO 3-4466
O19-23-30

AUCTION SALE

Farm Machinery, Grain, Cattle, Hay, on Saturday, November 2nd at 1 o'clock. Lot 13 Con. 3 miles east of Frankford.
International tractor with loader, new 3-furrow mounth, international 14-inch cultivator, mower, bale elevator; 4 section harrows; tandem disc; wagon; rubber tired wagon; 2 sets of sleighs; 2 sets of drags; 1,000 bales hay; 400 bales straw; 20 tons of silage; 7 head of cattle, Hereford and Holstein; 2 calves; some counter tools; clover seed; 1 h.p. motors. Many other items.
Terms — Cash.
Owner — Norman Wetlake.
GEORGE MONTGOMERY
Auctioneer
Frankford EX 2-6428
O34-25-30

ATTENTION HUNTERS

DEER HOUND FOR SALE, REASonable. Phone WO 3-3878.
O33-31

LOST

LADIES' PURSE CONTAINING sum of money, identification, near Library or West Hill — North Park bus. Urgently needed. WO 2-8378. Reward.
O34-21

DIAPER SERVICE

DIAPER HOME LAUNDRY SERvice. Phone WO 8-8254 collect for ideal baby service.
O34-21

MORTGAGES

- NO BONUS
- NO HIDDEN COSTS
- LOW PAYMENTS
- FULLY AMORTIZED
- MAY BE INSURED
- $1,500 to $50,000.

YOU RECEIVE	MONTHLY PAYMENTS	
	5 Yr.	10 Yr.
$1,500	$32.18	$18.18
$2,000	$43.17	$24.47
$2,500	$53.96	$30.35
$3,000	$64.75	$36.53
$3,500	$75.54	$41.27

Herbert
Simrod
Real Estate & Mortgage Broker
WOODLAND 2-8010
O17-tf

SECOND MORTGAGES — Purchased and arranged. Durwin Realty Limited. WO 2-8181.
O34-21

RESIDENTIAL — FARM & COMMERCIAL FUNDS AVAILABLE
We can approve immediately property financing, up to 80% of value. Call —
ASSOCIATED REALTY INVESTMENT CO.
Zenith 83730 (no charge)
Our representative will arrange to call
ASSOCIATED REALTY INVESTMENT CO.
813 Princess St. — Kingston
O4-tf

BOATS FOR SALE

FIFTEEN FOOT FIBREGLAS RUNabout, 38 Evinrude-electric fully equipped, excellent condition, $1,500, will finance. WO 8-8494.
O34-21

PEE-WEE GROUP

FRONTENACS
Coach—H. Gawne.
Assistant coach—Ben Hurley
Beecher, Dan; Bennett, William; Burnett, Lawrence; Convesey, Allan; Culkin, Barry; Hannah, Douglas; Heaven, Ted; Hyde, Jerry Jr.; Lorimer, William; Maire, Ronnie; McGowan, Dean; McKinnon, Jim; Moon, Earle; Randle, David; Sharpee, Brian; Shaw, Wayne; Thompson, Moe; Wall, Art; Wilkinson, Donald; Wood, Donald; Wyllie, Gawne, Brent; Hurley, Bill.

BRUINS
Coach—Tom Neild
Burley, Lynn; Churchill, Tommie; Clements, Barry; Degenova, Ricky; Fyfes, Wayne; Grainger, Dave; Hewson, Richard; Hawes, Donald; Jordon, Ronald; Kaye, Larry; Kennedy, Alan; Lamers, Moore, Gordon; Moore, Steven; Neill, Allan; Nicholls, Terry; Rodgers, Ronald; Taylor, Kenny; Venutti, Marie; Wall, Douglas; Wilson, Keith; Shields, Fred; Morton, Geoffrey.

RED WINGS
Coach—Ed. Friesen.
Albert, Normand; Bauk, Steve; Bent, Gary; Blaind, Jimmy; Bleakman, Billy; Caul, Dale; Friesen, Donald; Friesen, Russell; Graham, Grayling; Hall, Ronald; Hughes, Garry; Kerik, Wayne; Mundorff, Richard; Skinkle, Donald; Sloot, Jimmy; Walsh, Andy; Wiegand, Tom; Wilson, James; Wood, David; Woodman, Tom; Robinson, Ken.

RANGERS
Coach—George Rodgers.
Bestlie, David; Bonnett, Claude; Calvert, Peter; Carmichael, Randy; Green, Wilfred; Harrigan, George; Hunt, Dale; Irvine, John; Johnson, Eric; Mason, Doug; Pope, Norman; Pope, Gerald; Potts, Grame; Prudhomme, Larry; Rogers, George; Salter, Duncan; Skinner, Bill; Smith, Tommie; Woolnes, Robert; Whyte, Bruce; Richardson, Bob.

BROWNS
Coach—Hugh Sullivan.
Assistant—Jack Dixon.
Allore, Michael; Andrews, Gregory; Bishop, Rickey; Carvers, James; Christopher, Harry; Dixon, Peter; Gatens, Edward; Hutchinson, Fred; James, Richard; Lanning, Bruce; Lanning, John; Marsele, Stephen; Martin, Richard; Merow, Mike; Muldoon, Paul; Muldoon, Stan; Poole, Michael; Riley, Ron; Smith, Gary; Storms, Billy; Wager, Gary.

MACS
Coach—Drury Denyes.
Assistant—Lloyd Wilson.
Bedard, Bernard; Burke, Randy; Burkitt, Rick; Burshaw, Donald; Denyes, Paul; Ford, Thomas; Genereaux, Allan; Gregg, Michael; Grant, Brian; Hayes, Paul; MacCormack, Dennis; McLuskie, Allan; Mesney, Peter; Mills, Mark; Prudden, Clifford; Prudhomme, David; Reid, Scott; Rosebush, Brian; Sharpe, Dennis; Wilson, Austin; Wood, Maurice.

MAPLE LEAFS
Coach—Gord Hutchinson.
Andrews, William; Beecher, Robert; Bertrand, Cooks, Bruce; Demers, Darryl; Grant, Norman; Grant, Donald; Hawkins, Peter; Hiddleston, Tom; Hilbig, James; Kilpatrick, John; Knowlton, Stephen; Lynch, Terry; Ross, Michael; Scott, Russell; Short, Kirk; Soble, Dale; Smith, Gordon; Vos, Archie; Wormald, Martin; Legate, Harold.
Wormald, Martin; Legate, Harold.

QUINTE
Coach—Ted Laidley.
Adams, Craig; Barkey, Donald; Bell, Alexander; Cass, Jamie; Doran, Terry; Driscoll, David; Fobert, Dick; Jamison, Michael; Holmes, David; Kuntze, Dick; LaFanne, Frank; McConnell, Gerald; Nesbourne, Robert; Noble, Paul; Parks, Jack; Sprackett, Tony; Stenberg, Chris; Stevens, Michael; Tweedy, Larry; Williams, Mark; Williamson, Doug; Murray, Kevin.
MORE .....

BOAT STORAGE

REASONABLE BOAT STORAGE up to 17-feet WO 3-6488
O31-25

COSTUME RENTAL

HALLOWEEN and MASQUERADE and party costumes, over 500 to choose from. Reasonable rates. Mr Emily WO 8-3306 after 6 p.m.
O11-17t

TRUCK RENTAL

TWO TON STAKE TRUCK. By day or hour for further information Phone WO 8-3366
J19-tf

FOUND

MAN'S SWEATER LEFT AT NEW Central Hotel. Owner may have same by identifying and paying for this ad. WO 3-3366
O34-21

PETS FOR SALE

MALE COLLIE PUPS. $15. MUMby R. R. 2. City Limits West Moira Street. Belleville.
O34-21

TENDERS

DEFENCE
CONSTRUCTION
(1951 LIMITED)

PROJECTS: Interior Painting at Belleville, Ontario
(a) 181 PMQ's at Middleton Park, Belleville, Ontario
(b) 8 Buildings at R.C.D. Training Centre, Cobourg, Ont.
(c) 81 PMQ's at Centralia, Ont. (Exhibition)
INDIVIDUAL SEALED TENDERS, marked as to contents and addressed to the undersigned will be received until 3 p.m. E.S.T.
For (a) Tenders THURSDAY, November 14, 1963
For (b) and (c) Tenders THURSDAY, November 21, 1963.
Tenders close TUESDAY, November 19, 1963.
Specifications and tender forms will be on file at the Builders' Exchanges in Belleville and Cobourg and DCL Toronto Branch Office and may be obtained on application. Copies only from DCL Plans Section, Toronto Branch Office at a cost of $25.00 payable to Defence Construction (1951) Limited for each set for each project.
Only certified cheques will be accepted.
Tenders cannot be considered unless submitted on the forms supplied by the Department.
D. J. Jamieson, Secretary, 6th Floor, Dominion Building Ottawa 4, Ontario.
223 Metcalfe Street.
O34-21

(Answers From Page 15)

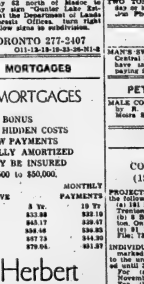

Young Canadians Up On Their Toes

Canada-Wide Boom in Budding Ballerinas

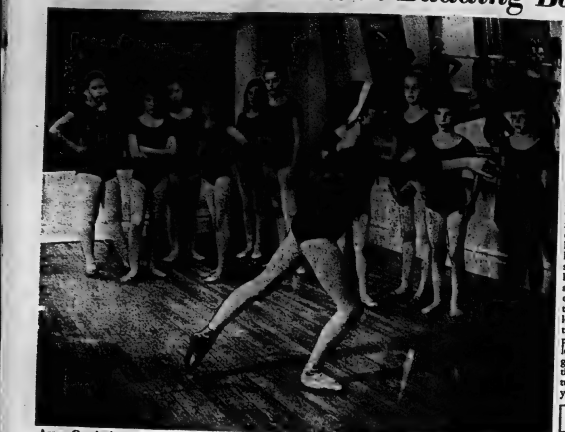

Across Canada thousands of young aspiring ballerinas attend ballet schools, learn the basic disciplines of an age-old art. Advanced student, above, illustrates formal ballet stance to juniors.

As the last golden leaves of autumn float lightly to earth, scores of ballet schools across Canada get down full lilting swing. From split-level bungalows, apartment buildings, farm-houses and subdivisions, in cities and towns from Newfoundland to British Columbia, young-sters from thousands of Canadian families attend weekly ballet classes. Doting parents, looking on fondly from the sidelines, watch hopefully for signs that their small daughter may be among the gifted few of Canada's 2,000,000 five to fourteen year-old girls who develop the poise and twinkling toes of a budding ballerina. For little girls themselves, ballet lessons are long hours spent trying to look as if they really were made of sugar and spice and all things nice. Exercising in leggy groups, wearing leotards or frilly ballerina skirts, posturing in front of full-length mirrors—few little girls can resist the magic of the ballet class and its centuries-old enhancement of youthful grace.

NATIONAL FILM BOARD PHOTOSTORY

Jane Mogg, 12, at left, chats with Victoria Pulkkinen, also 12. Last year both girls were among four young Canadians selected to dance with visiting Russian Bolshoi Ballet.

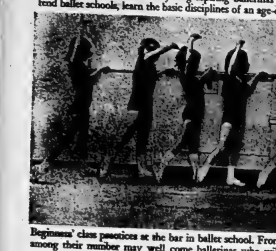

Beginners' class practices at the bar in ballet school. From among their number may well come ballerinas who will dance with Canadian and international ballet companies for tomorrow's audiences.

Constant rehearsing in the recreation room of her Ottawa home has helped advance ballet student Jane Mogg, above.

Families of ballet pupils enjoy watching progress of theirs — Show 100 Added Guaranteed Workmanship. daughters during weekly sessions at dancing academy.

Minor Hockey Roster

PEEWEE GROUP

CANADIENS

Coach—Stan MacDonald.

Bonsor, Brian; Chambers, John; Collecchio, Robert; Coughlin, Brian; Dawkins, Wayne; Douglas, Larry; Doyle, Ronald; Fleach, Dennis; Fort, Michael; Foster, Randy; Hinze, Roger; Kirkham, Billy; Lajoie, Ronnie; Lucas, Mark; Pascoe, David; Randle, Peter; Rushlow, Douglas; Salisbury, John; Semark, Mike; Sharpe, Douglas; Sullivan, Michael; Ward, Carl.

GENERALS

Coach—Larry Lougheed.

Albert, Julien; Bagnell, Jamie; Barriage, David; Canning, Tommy; Clark, Robert; Crain, Bobby; Foster, Timothy; Green, Peter; Goulah, Ricky; Hodgson, Steven; Lee, Teddy; Lougheed, Steven; Marsele, Stephen; Peschken, Peter; Rollins, Michael; Roy, Francis; Rust, Don; Sonerville, James; Thompson, Gary; Vrooman, Mark; Wilkinson, Harold.

MAROONS

Coach—George McAteer.

Aishieu, Mark; Bailey, David; Bellis, Gregory; Bowen, Gary; Cochrane, Jim; Dafoe, Jim; Drennan, Ronnie; Gordon, Doug; Hannah, Ronnie; Jeffries, Greg; Keller, Gary; Kerr, Richard; Kirby, Philip; Kline, Danny; Leslie, David; Meagher, Terry; Reid, Ronnie; Semark, Raymond; Storms, Larry; Vardy, Carl; Williams, Chris; White, Greg.

TEE-PEES

Coach—M. Boomhower.

Cunningham, Sandy; Fichaud, Paul; Hall, Paul; Harris, John; Irwin, David; Irwin, Thomas; Keith, Morey; Kerr, Bob; Landry, Mark; Lowen, Stephen; Martin, Bruce; Ray, Paul; Robinson, Gerald; Shoniker, Russel; Smith, David; Thompson, Michael; Tripp, Michael; Vance, John; Wiegand, Dan; Wibberley, James; Stoliker, Larry; Hodgkinson, Ricky.

BLACK HAWKS

Coach—Paul Wall.

Adamson, Rick; Bonnetta, Tom; Bridge, Gordon; Conley, David; Fitzgibbon, Bill; Gray, Peter; Greatrix, Garry; Harrison, Robert; Howe, George; Inneon, Allan; Loveless, Bert; Luffman, Edward; Lynch, Dennis; Magee, David; Mason, Jeff; McDonald, David; McEvoy, Paul; McKenzie, Pat; Newton, Larry; Slather, Eric; Tweedy, Brian; Wall, Philip; Wall, Patrick.

BARONS

Coach—Ron Heaney.

Barlow, George; Buchanan, Ian; Buchanan, Williams; Buck, Stanley; Drummond, Jim; Edwards, Gary; Ellis, Steve; Gardner, Kevin; Gill, Freddie; Hart, Peter; Roard, Robert; Klein, Steuber, Mike; Lastimer, Bruce; Murray, Donald; Rollo, Peter; Richardson, Ron; Salmon, Geo.; Scott, Phil; Shakell, John; Shepherd, David; Stewart, Peter; Tischbein, Axel.

SELL • BUY • SELL • FOR HIRE • BUY • RENT • EMPLOYMENT • RENT •

LET THE WANT ADS SCOUT FOR YOU!

Seeking a buyer for anything from a house to a high-chair? Nothing will put you on the trail of a sale so fast as a Want Ad in this paper!

Ontario Intelligencer

HELP WANTED • RENT

Engineer Claims Heated Sand More Effective

PEMBROKE (CP) — Rex Rhodes, Pembroke's engineering director, said Thursday his tests have convinced him that heated sand alone is more effective in treating winter roads than a cold mixture of sand, calcium and salt.

Mr. Rhodes said he conducted tests Thursday at the town quarry, using a five-year-old asphalt mixer to heat sand to a temperature of 150 degrees Fahrenheit. The mixer produced eight tons of heated sand an hour and Mr. Rhodes said a larger plant could produce 20 tons an hour.

"The idea is that we could store hot sand in trucks overnight, in readiness for an ice storm. During the day, we would heat it as required."

The sand alone would cut down on damage to cars, carpets and clothing caused by the calcium-salt mixture normally applied to roads in the winter.

BUSINESS SERVICE DIRECTORY

ACCOUNTANTS

PAUL EDWIN FLEMING
Chartered Accountant
32 Campbell Street
Belleville Ontario
WO 8-6261
Jy10-3m

Accountants
JOHN D. LEWARS, C.A.
217 Pinnacle Street
Belleville, Ontario
Phone WO 8-8823
f23-tf

GEO. A. WELCH AND COMPANY
Chartered Accountants
173 Church Street — Belleville
WO 8-5361
W. S. Stone C.A. — R. Irvine C.A
Ottawa — Cornwall Perth
Pembroke
M1-27

KENNETH J SODEN
Public Accountant
Auditor
27 CAMPBELL STREET
Belleville, Ont.
WO 8-3942
S7-12y

T. A. MACHOLD
Public Accountant
Auditor
224 FRONT ST.
Belleville, Ontario
WO 8-4621
S7-19y

ARCHITECTS

WATSON AND WIRGARD
Architects
219 Front St., Belleville, Ont.
M26-tf

AUTO PAINTING

AUTO BODY REPAIRS
ROCKER PANELS INSTALLED
RUST OUT SPOTS REPAIRED
24 Hour Service
All Work Guaranteed
WO 7-7455
S27-tf

BUSES

BUS SERVICE TO TRENTON AND AIR STATION
Leave Belleville
Daily Exc. Sunday and Holidays
8:45 a.m.
10:26 a.m.
12:05 p.m. Sat. only
3:00 p.m.
4:30 p.m. Sat. only
5:15 p.m.
7:00 p.m.
9:00 p.m.
11:30 p.m. Fri. and Saturday only
Buses Leave Moyvinan Motor Sales
311 Pinnacle St. Phone WO 8-9476
Chartered Coaches
RATHBUN BUS SERVICE LTD.
Trenton, Ont. — Phone EX 3-3626
Jy7-12y

BOAT REPAIR AND WINTER STORAGE

QUINTE MARINE
LAKEFIELD BOATS
Moulded Mahogany, Cedar-Strip
Runabouts
PRINCESS CRUISER BOATS
Fiberglass & Aluminum
JOHNSON OUTBOARD MOTORS
VOLVO-PENTA STERN-DRIVES
OATOR BOAT TRAILERS
REPAIRS — ACCESSORIES — SERVICING
1 Mile East of Deseronto on Hwy 2
Phone ENOCH 34788
M18-tf

CONCRETE

W. DAFFORD & SON
All Types of Concrete Work
Driveways Trenching
Residential and Industrial Repairs
and Alterations
Backhoe Work
Trench Rock Pitting
Phone WO 8-9423
D6-1y

CONSTRUCTION

EDGAR H. BELL
CONSTRUCTION
66 WALLBRIDGE ROAD
Building — Remodelling
Alterations and Repairs
FREE ESTIMATES
E. BELL — WO 8-4178
J. HOUSTON — WO 8-3057
S8-3m

DEAD STOCK SERVICE

BURRETT FUR FARM
Cash for dead and crippled farm stock. $5 — $10, according to size and condition. Will remove. Or pick, receive money at time of pick-up. Will also exterminate nuisance animals, no distance and ask for Estate Rate for the full charge.
Dept of Agriculture
Loc. No. 2124-C-62
F12-1y

DEAD STOCK SERVICE
Formerly Hub Products
Under Management of
TERRY DEAD STOCK REMOVAL
We pay per lb. for dead and crippled farm stock; stock over 300 lb. According to condition. Small animals removed free.
Phone Collect
PORT HOPE 885-3827
TRENTON 392-4531
Loc. No. 177-XY-62
A12-1y

DEAD AND DISABLED FARM STOCK WANTED
We pay highest prices from $5 to $12, for animals according to size and condition.
Phone Collect
Phone Cobourg 372-2881
Peterborough 745-5481
D. & D. DISPOSAL SERVICE
Elton Lautenbach, Prop.
Loc. 2288 C-62
O17-3m

DECORATING

PAINTING, DECORATING, PAPERING and PLASTERING
GENERAL CLEANING SERVICE
Call WO 8-9129
BERT SMITH

DRIVING SCHOOL

Call "EZE" METHOD
DRIVING SCHOOL for
Low, low rates on new automatic and standard cars. Fully insured.
Dual controlled
WO 8-9002 Anytime
O22-3m

ELECTRICAL SERVICE

LABELLE ELECTRIC
are now servicing
TV, radio, and electrical appliances
Service As You Want It
21 Westgate Plaza
DUNDAS STREET WEST
WO 8-1125
After 6 — WO 8-7383
O13-2m

FLOOR FINISHING

MAUND'S SERVICE
340 PINNACLE STREET
WO 8-9437
Floors Sanded and Finished
Floors cleaned, waxed and polished
Window Cleaning Wall Washing
Rentals of floor sanders, edging scrubbers, and polishers, mopping equipment, commercial vacuums extension ladders.
O5-1y

FLOOR FINISHING

KARL DARRAH
Dial WO 8-9072 — 20 Bridge St. East
Sanding Machines and Floor Polishers for Rent.
Expert Instruction on Mastic Rubber Tile and Marboleum Floors — Free Estimates —
M196-1y

FLOORS AND WALLS

FINDYFI - FABRI LTD.
Tile and Terrazzo Contractors
Cleaned and Ceramic Floor and Wall Tile
Terrazzo Floors — Guaranteed
Rentals on Tile and Terrazzo Cleaning Machines
Consult Dainties Free
Phone WO 8-3423 or WO 8-3424
L. Mefos — President — WO 8-2526
Ja3-1y

VACUUM CLEANER SERVICE

VACUUM CLEANERS
Electrolux Sales and Service
Vacuums and Floor Polishers
Repairs
All Makes
Office 388 Dufferin Ave.
WO 8-2588
MIKE SEKERKY, Manager
S23-3m

INSULATION

Now is the Time to Insulate Your Home
Enjoy Year-Round Comfort and Lower Fuel Costs
Free Estimates — Lower Cost
INSULATING INSULATION COMPANY
962 Wilson Street, Peterborough
Riverside 2-5272
"15 years of Insulation Service in Eastern Ontario"
M216-1y

LAUNDRY COIN OPERATED

WESTINGHOUSE
LAUNDROMAT
Speed
Laundromat
Ltd
80 Station Street
at
Cannifton Road
A1-tf

MARINE SERVICE

CHARLIE'S MARINE SERVICE
GENERAL REPAIRS
Inboards, Outboards, Lawn Mowers, Small Engines
OMC Factory Trained
Licensed Mate Steinke
32 SOUTH GEORGE ST
Phone — Shop WO 8-3462
Home WO 8-9479
Formerly With Jack Gover Marine
A15-3m

MIMEOGRAPHING RUBBER STAMPS

THE JAMES TEXTS LIMITED
180-182 Front Street
WO 8-2775
Fast, efficient work covering all needs. Reports Circular Letters Statements China Lodges Churches etc. One day service on all types of Rubber Stamps. Numbering Machines and Supplies.
Ja2-1y

MUSIC SCHOOLS

Private Instruction for Accordion
Representing Hohner
Also Instruction for Guitar, Sax, Trumpet, Clarinet and Drums
We Have Instruments
CHARLIE KAMMER
Musical Emporium
194 Front Street — Belleville
WO 8-2278
My15-1y

PICTURE FRAMING

PICTURE FRAMES MADE TO ORDER
Fine Picture Framing by
T. H. BLAKE
46 Bridge Ave.
WO 8-5618
Jy26-3m

PRIVATE INVESTIGATORS

DOMAR INVESTIGATIONS
(Government Licensed and Bonded)
★ Industrial Investigations
★ Business Investigations
★ Personal Investigations
★ Tracing and Locating
43 Victoria St. — Tel. 364-8396
Kingston, Ont.
215 Simcoe St. S. — Tel. 728-9054
At Your Service
Jy18-4m

RUG AND UPHOLSTERY CLEANERS

WOODHAVEN DORACLEAN SERVICES
T.F.M. LAST
Call WO 8-3388
Rug and Upholstery Cleaning
— Free Estimates —
Ap. 16-62tf

RUBBER STAMPS

All Kinds of Rubber Stamps
Stencils Made
"The Way YOU Want It"
24-Hour Service — Phone at O'NEIL SALES LIMITED
115 Front Street
SCHWARTZ LTD
122 Front Street
THE JAMES TEXTS LIMITED
179-181 Front Street
S8-tf

SERVICE STATIONS

JIM TERWORTH'S
TEXACO SERVICE STATION
410 West Dundas Street
WO 8-9145
Open Every Night & Every Sunday
Lubrication — Tires — Batteries
Mufflers and Tail Pipes
Minor Repairs
Personalized Service
Guaranteed Workmanship
Ja24-1y

SERVICES

ED JOHNSON
Painting and Paper Hanging
Painting Your New Home?
Consult us for BEST PRICE
Phone CLASS JOB
Satisfaction Guaranteed
WO 8-9072 between 9 and 12 a.m. or 2 and 10 p.m.
S23-1m

SEPTIC TANKS PUMPED. WO 8-2726
A22-3m

CLARE WINDOW CLEANING
Floors and Windows
Free Estimates
25 Holloway Street — WO 8-6961
No Fuss, No Muss — That's Us"
D13-1y

MALCOLM BROS. FLOOR AND window service. Complete house-cleaning. WO 8-2288 or WO 8-2276
Jn20-1y

TYPEWRITER

THE JAMES TEXTS LIMITED
Repair and Service on all Makes of Machines.
Typewriters for Sale or Machines for Rent
183-185 Front St. Phone WO 8-4775
Ap6-tf-72

TAILORING

SIDNEY'S TAILOR SHOP
Custom Tailoring, Ladies & Gents
Alterations, Remodelling
TEXAS EXPERIENCE
Prop. — S. JOHANNES
Phone WO 8-3414
278 FRONT
(Above Geen's)
A10-3m

WATER PRESSURE SYSTEM

PORTABLE PUMP CO. LTD.
Pressure Sales and Service
Phone WO 8-2078
S8-3m

POGO

BIL & LOUIS

Astrological Forecasts

By SYDNEY OMARR

For October 26

Aries (Mar. 21 to Apr. 19): Be wary of laboring point. Don't go too far . . . even where friends are concerned. Many could be touchy, nervous today. Best to rely upon experienced, adopt patient attitude.

Taurus (Apr. 20 to May 20): Desire to move about, travel, make a change should be tempered with common sense, necessity. Plan for a social evening. Good time to make new, valuable contacts.

Gemini (May 21 to June 21): Individual who goads you should be ignored. Your greatest weapon is silence. Soon, you will be proved right. Strengthen position by avoiding premature actions, decisions.

Cancer (June 22 to July 21): Key is service, willingness to praise as well as criticize. Important that you communicate. Others cannot be expected to "mesne" your thoughts. Say what you think — mean what you say.

Leo (July 22 to Aug. 21): Channel energy in constructive manner. Avoid excessive eating, drinking. Take care if traveling. Do more listening than talking. Impulsive action in "romance area" not advised.

Virgo (Aug. 22 to Sept. 23): Take stock of securities. Be sure you see right persons, state facts as they exist. Best to rely upon tested methods, not theories. Be thorough, complete.

Libra (Sept. 24 to Oct. 22): Welcome variety, change. Opportunity to enlarge social horizons due. Resist tendency to scatter forces. Finish one thing at a time. Younger person may bear watching.

Scorpio (Oct. 23 to Nov. 21): Check details connected with home, domestic situation. Time to arrive at definite decisions. Consult family members. Key is greater comfort, harmony, intelligent use of funds.

Sagittarius (Nov. 22 to Dec. 21): Check directions. Know where you are going and why. Don't overlook responsibilities, previous promises. Aquarius in, dividual could be of aid. Keep mind open to suggestions.

Capricorn (Dec. 22 to Jan. 20): Keynote is caution, calm approach. Success indicated in dealing with associates. Personality sparkles. Fine time for social, business contacts . . . dealings with opposite sex.

Aquarius (Jan. 21 to Feb. 19): Spotlight turns in your direction. Cycle up. You can see people and accomplish goals. Day for action, especially where social contacts are concerned. Fine evening for entertainment.

Pisces (Feb. 20 to Mar. 20): Look at project as a whole. Avoid tiring details. Don't be discouraged by minor matters. Give thoughts to future plans. Fine evening for relaxing with harmonious persons.

If today is your birthday . . . you have much business acumen; you are able to accomplish more with "a little" than most people do with "a lot." Watch for unexpected brevity of action indicated for Sagittarius and Aquarius. But Capricorn most likely to make valuable contacts.

Centenary

CENTENARY — Mr. and Mrs. J. A. Johnston and Mr. Earl Dorrell of Blackstock spent a few days with Mr. and Mrs. Frith Johnston and family.

Mr. and Mrs. John Best and family visited Mr. Best's parents in Toronto on Saturday.

Mr. and Mrs. Keith Johnston and daughter Grace St. United Church, Trenton, anniversary services on Sunday morning.

Mr. and Mrs. P. Sutherland and Heather and Mr. and Mrs. H. Palmer motored to Watertown, N.Y. on Thanksgiving.

Mr. and Mrs. Fred Aikens attended the MacKenzie-Stickle wedding in Belleville on Saturday.

Miss L. Roblin of Toronto was the guest of Mr. and Mrs. P. Sutherland for a few days last week.

Mr. and Mrs. Mac Nobes and Mr. and Mrs. R. Edmondson attended the Independent Order of Odd Fellows Grand Decoration of Chivalry held in the Quinte Secondary School on Saturday evening.

RABIES FAT

PARIS (Reuters) — The French government decided Wednesday to give a small pay increase to all state employees and workers in the nationalized industries after one-day strikes paralyzed railways and closed the stock exchange.

ANSWER TO PREVIOUS PUZZLE

C	A	N	T	H	U	G		C	L	E	I	A
A	L	E	E	A	R	E		A	L	O	U	T
R	I	C	H	C	A	T		P	O	R	N	I
P	E	N	N	I	E	S		M	O	S	I	S
E	L	O	I	S	E			A	N	D	R	E
A	R	I	A					D	A	R	I	N
C	A	R	T	I	N	G		S	T	E	R	O
C	E	N	T	I	P	E	D	E		C	H	E
C	L	I	N	T		E	L	I		T	E	A
A	L	E		C	H	O	I	R		S	E	T
A	I	D		E	L	I	A					
H	O	L	D	U	P		M	I	N	C	E	S
P	L	A	Y	E	D		C	O	S	T	U	M
H	E	R	E	T	I	C		S	I	D	E	S

Daily Crossword Puzzle

ACROSS

1 Hens' partners.
5 Instrument for reflecting light.
10 Garment.
14 Give forth.
15 Lamb's pen.
16 Exclamation: 2 wrd.
17 — Seahere
ost. 1961: 3 words.
20 Set (take the lead): 2 words.
21 Supported: 2 wrds.
22 Means ends.
24 Abominable
sailors.
25 Disregard.
26 In — bonus
(at rest).
33 Displayed.
34 Farm enclosure.
35 Obtain.
36 Greenwood.
37 Practiced.
38 Father; Fr.
39 Literary
collection.
40 Slug, so to speak.
41 Sudden thrust.
42 Popular girl, in
spring: 2 words.
44 Maker of
earthenware.
45 Increases:
Colleq.
46 Yankee Sah.
48 Spreated into
long steam.
53 Hits the ceiling:
2 words.
56 Baseball: 2 words.
58 Czar.
59 Spruces.
60 Sen. Johnston.
61 Three things at
62 See 61 Across.
63 Sassy.

DOWN

1 A hundred:
Prefix.
2 Indian nurse.
3 Help with the
dishes.
4 Abbrists: 2 words.
5 Philomela's
sister.
6 "— sock
horse...": 2
words.
7 Anger Fleming.
8 Sadness: Abbr.
9 Had importance.
10 Sound of a rocket.
11 Peel.
12 Jezebel's spouse.
13 Many: Prefix.
18 Significant heap
of stones.
19 Jot.
23 Army food.
25 Sea.
26 Where Accra is.
27 Net at all: 2
words.
29 All right!: Fr.
30 Repercussions.
31 Combine into one.
32 Is the boss.
34 Wild plum.
37 Birthday features.
38 — to (aside):
2 words.
40 Copper Frolic.
41 Swings along.
43 Fanciful.
44 Be the wife of.
47 Colorado resort
town.
48 Small net.
49 Cowlike.
50 Useful Latin
abbr.
51 Missile.
53 Asper: Colloq.
54 Eastern prince.
55 Finder problems.
57 Constellation.

THE HOT CORNER

"NOW IS THE TIME TO THINK"

Keep Drafts and Chills Out — Keep Heat in

PLASTIC STORM WINDOW KITS . . 24c
Wood & Foam WEATHERSTRIPPING DOOR SET. Special wood will not split 1.19
Bronze Type Threshold WEATHERSTRIPPING. All aluminum with Vinyl Cushion 99c
Strip Seal WEATHERSTRIPPING Per Ft. 36c
FELT WEATHERSTRIPPING Interior seal for windows, etc. 22c
WEATHERPROOFING TAPE 69c
ADJUSTABLE DOOR SPRINGS 23c
Self-lubricating DOOR CLOSER and PROTECTOR 2.98
PUSH-BUTTON LATCH with strike . . 1.79
Tulip Type KNOB LATCH Solid Handle 1.79

USE YOUR CREDIT "CHARGE IT"
NO MONEY DOWN Interest free 30 day charge accounts. Up to 36 months to pay.

EXTRA! 5% CASH and CARRY BONUS COUPONS

CANADIAN TIRE CORP.
CANADIAN TIRE ASSOCIATE STORE
Corner Coleman & Harriet Streets
EASY TERMS DON HILL LTD., DIAL WO 5-6291

JOHNNY HAZARD

BLONDIE

SENSE IT

PENNY

BRINGING UP FATHER

PEANUTS

MARK TRAIL

ARCHIE

BC

Teen-Age Canada

Horror Movie Viewers Much Like Race Drivers

Stirling

STIRLING — Mrs. Janet Ulman, Front Street, spent Thursday afternoon with Mr. and Mrs. Rodney Wright, Elizabeth Street.

Mr. and Mrs. Ray Rose, Stirling, Mr. and Mrs. Claude Rose, Frankford spent several days with Mr. and Mrs. R. Part, at Kormack in Northern Ontario.

Mr. and Mrs. J. R. Donohoe spent a few days with Mr. and Mrs. Murray McCauley, Toronto and attended the plowing match at Caledon.

ATTEND W.I.

Mrs. Vernon Harry, President of River Valley Women's Institute, Mrs. Percy McMullen, Mrs. George Heasman, and Mrs. Percy Craighead attended Ivanhoe W.I. on October 9th. Mrs. Hilary and Mrs. MacMullen each contributed a reading at the meeting.

Mrs. H. E. Gould fractured her hip and is a patient in the Belleville General Hospital.

Mr. and Mrs. Claude Tucker and Mr. and Mrs. A. E. Caskey spent Wednesday with their cousin Mr. and Mrs. Turpin at Brampton and visited the plowing match at Caledon.

Mr. and Mrs. Sandford Hubble, Belleville spent a recent Sunday with Mrs. Janet Ulman.

CONDUCT FIRE DRILL

Deputy fire chief Russell West and his assistant, Doug Ian Robson conducted fire drills last week at both Public and High schools. The pupils were evacuated in record time.

Messrs. Nix Flindall, Robert Green and Ronald Woodcock attended a special course in atomic radiation detection at the RCAF station, Trenton.

Mr. and Mrs. H. R. Tompkins spent Sunday in Ottawa.

Mrs. Gordon McGregor, Beamsville spent the weekend with her mother, Mrs. Earl Singleton.

ANNIVERSARY SERVICE

Mr. and Mrs. Roy Tucker and family, Mr. and Mrs. Claude Tucker attended anniversary services at Stone United Church and were the guests of Mr. and Mrs. Omar Chisholm.

Mr. and Mrs. William Clare, Belleville spent the weekend with relatives in Stirling.

Mr. and Mrs. Douglas Smith and Eric of Ottawa were weekend guests of her mother, Mrs. Ruth Daveid.

Mr. and Mrs. Gerald Irvine, Hallowny and Mrs. Janet Ulman, Stirling spent Thanksgiving Sunday with Mr. and Mrs. Charles Irvine, Futter.

Mrs. A. Packman of Camilla spent the holiday weekend with friends in Stirling.

The Stirling lawn bowlers club served a turkey dinner to a large number of friends on Thursday evening. Mrs. Simon McArton won the fifty dollar bill.

FEDERATION MEETING

The regular meeting of the Hastings County Federation of Agriculture was held at Stirling with president Russell Sills in charge. Delegates were appointed to attend the annual convention in November at the Royal York hotel, Toronto. The delegates and alternates chosen were George Carlisle, Russell Sills, Howard Forestell, Mrs. Percy Ray, Griffen Ketcheson, Charles Fargey, Mrs. Roy Sills and Peter Beaman.

Grant Wallace, the newly-appointed field man for Hastings County was introduced and spoke briefly. There will be a zone meeting in Peterborough on October 31st. The fall school is to be held at Longford Mills, Lake Councilching and is scheduled from October 27th to November 2nd with the theme, "Rural planning and development for tomorrow".

Allan McDonell, chairman of Hastings county cream producers announced their annual meeting for November 19th at the Royal York hotel, Toronto. He introduced the special speaker Ben Cole of the Cream Producers of Ontario. The Cream Producers support the 60mdajmdeffs

Eerie music plays in the background. A strip of moonlight shines through the crescent window on the sleeping figure on the bed. But wait. . .something is coming through the window. Bright eyes shine with cunning fury. Gnarled fingers follow. . .they reach the windowsill with sharp claws. It is — the Monster!

Several hoarse voices call to the sleeping girl. But she does nothing more than stir uneasily in her sleep, unaware that a movie audience is trying to save her.

We'll draw the curtain on this scene. You have a rough idea of what follows anyway. (The Monster trips on his shoelace and wakes up Burt Lancaster in the next room.)

Now we can anyone explain one thing for me: what strange quirk sends us merrily into a movie houses where scientists invent monsters, bats fly everywhere and the wind always howls and ghouls lurk everywhere?

Fifteen teen-age friends denied very vigorously to me this week that they would ever be caught dead (now, that's appropriate), in a horror movie. Were they all telling the truth?

Thousands will thrill this month to the epics as The Old Dark House, 13 Frightened Girls, Curse of the Amazon, The Mad Magician, The Haunting Wall of Noise, The Blood of the Demon, and The Curse of Frankenstein.

The advertisements dare you to sit through one performance and not scream. I'm sure you sleep will be impossible for 48 hours. They promise cold, shuddering horror that will lift every hair on your head.

BATS

Would any healthy person want to be scared out of his wits? I asked a psychologist whether watching bats on a movie screen is any sign of bats in the belfry.

"Certainly not," he replied. "Personally, I never miss a Frankenstein movie on late TV. You don't? Next you'll tell me you don't feel sorry for that poor monster. Imagine being in his shoes."

Why, I asked, do people go to horror movies?

"It's a little bit like driving fast," said the psychologist. "Some people like to drive fast just to see what it's like, to see how far they can go without anything happening."

"Well, the fellow or girl who sits through a horror movie expects to be frightened, an emotion which can happen in a movie theatre without anything happening to you.

"Look at the people who line up for a ride on a roller-coaster despite the fact they will be screaming and holding on to each other for dear life a few moments later. They are looking for the same thrill."

Does the fact that many thousands of people seem to need a good fright mean anything, I asked. Is it a sign of the times? Did previous generations find it fun to have holding hands with a ghost?

"You'd never ask that if you'd seen the fine old films made about Dracula and his vampire bats decades ago," said the psychologist. "Frankly, I thought they topped anything produced these days."

I would urge your readers," he added to find a book entitled "Frankenstein, or the Modern Prometheus to learn how the story of Frankenstein started.

"The original story was made up by Mary Wollstonecraft Shelley, the wife of the English poet, to pass a few rainy days during a trip to Switzerland in 1816. She later wrote it down, and launched the legend.

"Read it," he added, "and you'll get a different idea of the monster. After all, he didn't ask to be created. And he's only anti-social because no one understands him. A simple psychological problem."

I left the psychologist muttering about therapy he'd prescribe for the monster. In case you're interested in the book, it's published by Collier Books and costs 65 cents.

WEREWOLF — Teen-Age Canada today discusses whether or not it is worthwhile seeing the horror and scare movies that are so rampant at movies today.

HIGH RENT

How's your collection of elephant jokes progressing? Here are a couple more out of the stream still coming across my desk.

Question, Why do elephants live in the jungles Answer: Because it's out of the high rent district.

Question: Why do elephants have short tails? Answer: So they won't trip over them when they pole vault.

Question: How can you tell if an elephant has been inside your refrigerator? Answer: You can see his footprints in the cheese cake.

Happy elephant - hunting.

TOP 20 TUNES

1 Blue Velvet, Bobby Vincent; 2 Painted, Tainted Rose, Al Martino; 3 That's How It Goes, George Maharais; 4 Treat My Baby Good, Bobby Darin; 5 Hello Muddah, Hello Faddah, Allan Sherman; I'm Confessin', Frank Ifield; 7 September Song, Jimmy Durante; 8 Woodpecker Song, Bobby Rydell; 9 Fools Rush In, Rick Nelson; 10 Looking For Someone, Vincent Edwards; 11 Livin' It Up, Rolf Harris; 12 Don't Knock, The Glencoves; 13 Mr. Wishing Well, Nat King Cole; 14 What Happens When He Comes Home? J. Kelly; 15 The Bass Walks, Pert Kaempfert; 16 That Sunday That Summer, Nat King Cole; 17 Happy Puppy, Bent Fabric; 18 Don't Think Twice, Peter, Paul and Mary; 19 If I had a Hammer, Trini Lopez; 20 Two Tickets to Paradise, Brook Benton.

'Mysterious and Forbidding' Way Visitor Summed up Trip to Deadman's Valley

EDMONTON (CP)—The stories of a lost Indian tribe who attacked white prospectors in the Nahanni River valley have long been discounted. But three army officers who spent their vacation in the area know now why it's such a fertile spot for myth to spring up.

"Mysterious and forbidding," was the way Maj. F. R. Kaye of Edmonton summed up on his return from Deadman's Valley (popularly known to outsiders as Headless Valley) in the Northwest Territories 700 miles northwest of Edmonton.

"It was just dead quiet in the place—too quiet," said Maj. Kaye. "I think what caused it was the lack of animals or birds."

Maj. Kaye, Capt. T. R. Palfrey of Fort Nelson, B.C., and Maj. C. M McLeod of Calgary saw only one sign of life during their two-day stay in the 600-mile-long Nahanni area—a set of moose tracks.

They travelled from Mile 955 on the Alaska Highway near Fort Nelson 400 miles up the Muskwa, Fort Nelson, Liard and Nahanni rivers into the mysterious valley. They saw plenty of game during the trip—until they entered the valley itself.

"I think if I had to stay there long, I'd start spending a lot of time looking over my shoulder," said Maj. Kaye. "You always have the feeling someone's watching you."

LAUGHING MOOSE

The trip was made in a large, flat-bottomed river boat owned by Capt. Palfrey.

Maj. Kaye described the Nahanni as "a dangerous river—not one you can fool around with." The boat almost capsized at George's Ripples a mile south of the valley.

"And after we had all that trouble there was an old cow moose standing by the shore and I'd swear she was laughing at us."

They started the trip with 150 gallons of fuel and when they finished they had two gallons of gas and three bottles of Scotch." They never did reach their intended destination, the 300-foot-high Victoria Falls, but plan another trip next summer with "a little more gas and a more powerful motor so we can get up there a little faster."

Over the years many stories have been told about Nahanni Valley. Legend says 13 white men disappeared in the valley where riverbanks tower 3,000 feet above the river surfaces and plants, unusual for an area so far north, bloom in the lush vegetation of a gardener's dream.

VILE ODOR

Indians are said to shun the valley (some say it's because of the strange stories told by the white man) and reports are heard from time to time of skeletons being found without heads, frequently with a poke of gold nearby.

The strangest deaths have occurred in the general area, scene of them murder, others suicide, there is talk of many others unexplained, but no lost band of Indians has ever been found.

They have sound reasons for staying away, in fact. For aside from any fears planted by the white man's stories, the valley is difficult to reach over rugged terrain, there is little for man in many more accessible areas and the sulphur springs give it a vile odor.

COMPLETE TV ANTENNA SERVICE

GOOD TV PERFORMANCE STARTS WITH YOUR TV ANTENNA

This is especially true today with all the new channels available. For sharp, clear reception on ALL channels, let us install the

NEW CHANNEL MASTER CROSSFIRE ANTENNA

A SELF-SUPPORTING TOWER

is the Modern Way to Install your TV Antenna

- NEAT APPEARANCE
- LONG LIFE—NO RUSTING
- NOTHING ATTACHED TO THE ROOF

AN FM AERIAL

Will give the ultimate in clearance and selectivity in FM reception. Get the most out of your FM receiver!

ALL WORK GUARANTEED

OPEN FRIDAY EVENINGS 'TIL 9

PHONE FOR A FREE ESTIMATE

FINKLE ELECTRIC LTD.

334 PINNACLE ST. DIAL WO 2-5525

INSURE Against Home Accidents

TOO LATE—!

One cannot always foresee the cause of a sudden accident. A misdid toy — a loose heel — an over-waxed board in a floor. Results may be painful. But they need not be costly. Our rates are little, for Insurance that protects against accident losses and expense!

JAMIESON BONE & CO.

FIRE - AUTO - ETC. INSURANCE

DIAL WO 8-6705 163 FRONT ST.

This year, sock some money away in 1963 Canada Savings Bonds. Buy them now from The Bank—where people make the difference.

THE TORONTO-DOMINION BANK

C. A. PERRY, Manager Belleville

THE WEATHER

Sunday — variable cloudiness and a little cooler.
Low 53—High 68

The Ontario Intelligencer

TEMPERATURES

	Max.	Min.
Today	70	54
One year ago	62	39

Authorized as Second Class Mail Post Office Department Ottawa

BELLEVILLE, ONTARIO SATURDAY, OCTOBER 26, 1963

7c Per Copy, 40c per Week

NEW TROUBLE LOOMS ON GREAT LAKES

Persons Tagged As Security Risk Will Be Heard

New Policy Announced By Prime Minister

By RONALD LEBEL

OTTAWA (CP)—The government has introduced procedures to review cases in which members of the forces or federal employees become tagged as security risks.

Prime Minister Pearson announced the new policy to the Commons Friday night, saying that henceforth such persons will be told of the accusations against them and given a chance to tell their side of the story to a secret board of review.

But he added that the security of the nation precludes the establishment of any quasi-judicial tribunal such as has been suggested by the New Democratic Party.

The NDP urged the setting up of such a body after the celebrated Knott case last June. Gordon Knott, a RAF Corporal, B.C., took, was dismissed from the navy as a security risk on the basis of false information received by RCMP.

After NDP members raised a row in the Commons, the justice department ordered a new investigation which turned up the fact that Justice Minister Chevrier made a public apology to young Knott and ordered the Knott security file destroyed.

REJECTS CONTENTION

Mr. Pearson and Justice Minister Chevrier, who replied on the prime minister's statements, also rejected an NDP argument that persons should not be branded as security risks because of the beliefs or activities of relatives.

In sensitive security jobs, people related to known subversives were liable to be subjected to pressure to pass on secret data.

Those with relatives living in countries behind the Iron Curtain were particularly open to terrible emotional pressures.

Knott was listed as a security risk because his mother was said to be a Communist. It turned out it was not his uncle, but another man of the same name.

Mr. Pearson said the board of review will consist of members drawn from the civil service, quasi judicial. This panel is composed of government officials and private citizens, of which study reports from the RCMP on suspected security risks.

TELLS PROCEDURE

This procedure will apply;

1. The suspect will be informed in writing of the allegations against him and be invited to refute them personally in an interview with the competent head of his department or agency.

2. The board of review will examine all the facts and hear the suspect's story, to ensure

(Continued on Page 8)

Being Hit On the Shins Says U. S.

By HAROLD MORRISON

WASHINGTON (CP)—Assistant Commerce Secretary, Richard Holton said Friday Canada's scheme to boost automotive exports by remitting tariffs on imports "will color our negotiations with the Canadians on other trade matters."

The American said in an interview the United States is aware that Canada wants concessions from the U.S. on certain commodities but in view of the automobile plan, "we will have to temper our sympathy because in a sense we are being kicked on the shins."

He said consideration is being given to the question whether U.S. "contravailing" duties could be applied to offset the Canadian export plan.

A treasury department official explained contravailing duties must be applied on imports if there is a legal determination

(Continued on Page 8)

Parliament At a Glance

By THE CANADIAN PRESS

FRIDAY, Oct. 25, 1963

Industry Minister Drury announced a plan to grant tariff reductions on auto and auto part imports in return for higher exports by the auto industry.

Labor Minister MacEachen said he made no commitment to Hal C. Banks that Banks would be allowed to stay as president of the Seafarers' Union.

Opposition Leader Diefenbaker said Mr. Banks appears to be still the pampered pet of Liberal governments.

Paul Martineau (PC — Pontiac - Temiscamingue) warned that changes in the tax structure are most urgently needed by the nation's economy.

Prime Minister Pearson said a new review board will take a second look at all cases in which persons are judged to be poor security risks.

MONDAY, Oct. 28

The Commons meets at 2:30 p.m. to debate a government supply motion. The Senate stands adjourned until Tuesday night.

Heart Patients Should Be Wary, Liquor Makes Heart Work Harder

LOS ANGELES (A) — Hard liquor can make the heart work harder.

This is true in dogs, at least, whether they took their booze pure ethyl alcohol or in bourbon, two heart researchers re-

Today's Chuckle

Letter received by a member of parliament from a man in his district: "Please don't improve my luck in life any further. I can't afford it."

THE WEATHER

Synopsis—Another surge of cool air is approaching Lake Superior today and will push in far southward as the lower lakes Sunday. Although generally fair weather is forecast this a continue some cloudiness is likely.

ported today.

The alcohol effect was described to the American Heart Association by Drs. Ismail U. Degerli and Watts R. Webb of the University of Mississippi Medical Centre.

It's long been thought, they said, that alcohol helped the heart by dilating coronary arteries which bring blood to the heart muscle tissue itself. This expansion of arteries is thought to help get more of blood to a damaged heart.

But the tests with dogs do not bear this out, they said.

When the animals were given alcohol, their hearts pumped out more blood by working harder. At the same time, the flow of blood through the coronary arteries decreased, and this meant the heart muscle was receiving less oxygen while it was doing more work.

Dief Faces Party

By JAMES NELSON

OTTAWA (CP) — Conservative Leader John Diefenbaker meets the executive officers of his party today in Round One in his fight to recover unity and victory for it in the next election.

The executive — about 120 strong — is meeting primarily to review internal party machinery and set the date for an annual general meeting next year. Mr. Diefenbaker's continued leadership will be subject to a confidence vote in the annual meeting, which also will deal with party platform.

Party informants said there may be a battle in the closed executive meeting on the date and place for the general meeting, one of the last items on the day's agenda.

Those within the party eager to have a quick succession to Mr. Diefenbaker—though they say the latter has named a candidate—would like the meeting to be held as soon as possible, preferably in Eastern Canada.

WANT IN WEST

Mr. Diefenbaker's supporters are expected to feel that a meeting in Western Canada should be held, and that it would be safe to delay it to the late spring.

Mr. Diefenbaker himself, an informant said, would like the meeting in January and has not decided whether it should be in the East or West.

Since the party's defeat in the April general election, Mr. Diefenbaker's personal support has been concentrated in Western Canada and is reflected in the Prairie Conservative membership in the Commons.

One Prairie MP said Friday that within the last month there has been evidence of a swing back to Mr. Diefenbaker among Conservatives in other parts of Canada.

SEES THREE FACTORS

He attributed this to three factors:

1. Realization there is no single leading candidate to succeed "the chief."

2. Disappointment in his performance both in the Commons and at political meetings outside the House after the last-days that naturally followed his defeat.

3. Indications that the new Liberal government is having much the same trouble mastering the problems that beset the Conservatives when they were in power.

After addressing the executive of the national party before their luncheon adjournment, Mr. Diefenbaker left to fly to Winnipeg for a speech tonight to the Manitoba Progressive Conservative Association. He will return to Ottawa Sunday.

Smoked Fish From Lakes May Be Poison

WASHINGTON (AP) — The U.S. Food and Drug Administration Friday urged housewives to destroy any smoked fish products they may have under refrigeration unless it is known the product did not come from fish caught in the Great Lakes or processed in Great Lakes area plants.

Canned fish products are not involved, the FDA said.

The smoked fish products involved are those that are packaged in sealed plastic wrappers or sold in bulk without any package or wrapper, the FDA explained.

In the other hotel, an organization called the National Health Federation is holding a National Congress on Health Monopoly—to reply and rebut the AMA and FDA.

At the quackery congress, Annis Friday called Krebiozen as "one of the greatest frauds of the 20th century."

In a telegram to Annis, Ivy

JUST A TRIM — Lemo, a show lion owned by Dick Lockwood of Dayton, Ohio, in Nashville, Ind. for a performance and in need of a trim, dropped in Friday on barber Robert Lawless. The 400-pound, 2-year-old lion sat patiently for a few moments while the barber snipped away at a few stray hairs. (AP Wirephoto).

Blame Porcupine for Deaths Of Two Girls Near Denbigh

KALADAR (Staff) — A porcupine may have cost the lives of two teenage girls as their car crashed into a rockcut four miles south of Denbigh last night.

This is the way Provincial Police retraced the story in the deaths of Marsha Lynne O'Brien, 19, and Chris Bogart, 18, both of Tweed.

About 8.45 p.m. last night both girls were travelling south on Highway 41. The O'Brien girl was at the wheel of the 1959 Volkswagen. Suddenly police believe, a porcupine on the road was picked out by the headlights. The driver swerved to avoid it — and lost control of the car. It rolled over and hit a rock cut. Both girls were reported killed instantly as the car was wrecked on impact.

Duel Over Krebiozen Value As Cancer Drug Is Raging

WASHINGTON (A) — A verbal duel over Krebiozen's value as a cancer drug has erupted from a cold war over medical quackery.

Despite a decision by federal authorities that the serum is worthless, Dr. Andrew C. Ivy, Krebiozen sponsor, Friday night challenged the president of the American Medical Association to a debate on the drug.

Dr. Edward Annis, AMA president, declined, saying he would not provide a platform for what he called "any proponent of a fraud."

The challenge is tied to two Krebiozen meetings in Washington hotels some two miles apart.

In one, the AMA and the U.S. Food and Drug Administration are sponsoring the second National Congress on Medical Quackery—its announced purpose to focus public attention on quacks.

In the other hotel, an organization called the National Health Federation is holding a National Congress on Health Monopoly—to reply and rebut the AMA and FDA.

At the quackery congress, Annis Friday called Krebiozen as "one of the greatest frauds of the 20th century."

In a telegram to Annis, Ivy denied that Krebiozen is a fraud and claimed scientific confirmation that it is effective in treating cancer.

While speakers at the federation's meeting assailed the AMA and FDA, there was no direct exchange.

However, in a speech to the quackery congress, FDA Commissioner George P. Larrick cited court records involving a number of federation officials, including its president and founder Fred J. Hart.

The court cases all involved fines or prison terms for activities arising out of such things as misbranding vitamins and food products, distributing so-called medical devices, and a so-called cancer remedy, Laetrile said.

It was the FDA that labelled Krebiozen ineffective against cancer.

CONTROL LIQUID FIRE

BOSTON (AP)—A river of liquid fire poured out of a railroad chemical tank car Friday, endangering a crowded industrial, residential and school area in suburban Brighton. Fast firefighter action controlled it with slight damage. Four men were burned. The fire broke out in 10,000 gallons of ethyl acetate.

24-Hour Rain Is Needed

By THE CANADIAN PRESS

Water continued to be trucked to drought-ravaged farms in southwestern Ontario Friday but an agricultural official at Chatham predicted it would be a losing battle.

Trucked-in water could do little or no good, a spokesman at the Chatham agricultural representative's office said, because not enough of it could be supplied.

Only a 24-hour rain could help the situation, he said.

But the best the weatherman could promise was a few showers for the northern part of the province.

For the rest of Ontario — baked by the worst drought since 1901—sunny and warm weather with a few cloudy intervals was predicted for today.

POURS INTO WELL—GONE

One farmer in the Alderton area, 15 miles north of London, had 10,000 gallons of water hauled to his farm and poured into a well. He talked to the truck driver a few minutes, went to turn on his pump and found the well had absorbed and his well dry again.

Information on where to get polyethylene lining for receiving ponds and wells to prevent water from seeping out is being provided by farmers.

Water was hauled by 5,000-gallon milk trucks and other available transportation. Emergency water supply stations were set up in agricultural representatives' centres in London, Petrolia, Clinton, Woodstock, Stratford and Brantford.

"Hundreds of thousands of gallons of water" are being delivered daily to stricken farms, said H. F. Crown, vice-chairman of a six-man emergency committee named Tuesday by the Ontario government.

UNFIT TO DRINK

The water is generally unsuitable for drinking he added, and warned against using railroad cars or trucks which normally carry oil or chemical products.

"We might create a worse problem than we're trying to solve," he said.

K. E. Lantz, assistant deputy minister of agriculture and chairman of the drought committee, said public health is a prime consideration in transporting and storing water.

Meanwhile Fire Chief Fess said it was co-operating Friday with Canadian National Railways in providing a water supply to carry at least 200,000 gallons of water to drought-stricken areas.

Hensall village, near London, had to stop supplying water to six or seven farmers in the area after its own supply got low. The village had been giving 5,000 to 7,000 gallons a week.

The Ontario winter wheat crop, worth about $30,000,000, was reported near to ruin because of lack of rain.

Fruit growers said the dry weather has done wonders in ripening their crops.

Thirty-two forest fires were burning under control in the province Friday, 10 of them in the North Bay area. And the Six Nations Indian reserve, located near Brantford on the square miles of parched woodland, was living in fear of a major fire.

Accused Denied Slaying Widow

BROCKVILLE (CP)—Arnold Pruner, 32, of nearby Spencerville denied having anything to do with the slaying of a Crystal Rock widow, a provincial police inspector testified Friday before an Ontario Supreme Court jury.

Insp. L. R. Gartner of Toronto told of interviewing Pruner and questioning him about the slaying last March 28 of Mrs. Geneva Parker. Pruner is charged with capital murder.

The case continues.

Canadian Ships Being Picketed In U.S. Ports

Trustees Say No Deal Made With Hal Banks

By THE CANADIAN PRESS

Picketing of a Canadian grain vessel in Superior, Wis., was halted by a temporary court injunction Friday night, but there were indications that picketing would spread to other major United States ports in protest against the Canadian government's trusteeship over five maritime unions.

The actions followed on the heels of a return to work by members of the Seafarers' International Union (AFL-CIO-Ind.) on Canadian ships after a week-long walkout protesting the trusteeship.

Al Tanner, vice-president of the SIU of North America (AFL-CIO) said in Detroit that a program for the picketing of Canadian ships entering major Great Lakes ports in the U.S. went into effect Friday.

The Canadian government trusteeship is the same as actions against labor unions taken by Hitler and Mussolini," said Mr. Tanner. "And Canada is only a few miles away."

COULD BE TOTAL

The statement recalled a warning Oct. 9 by Canadian Labor Minister Allan MacEachen. He told Parliament when the new trusteeship legislation was first introduced that there might be a "total boycott" against Canadian ships in U.S. ports.

The situation could "grow worse before it gets better," he said then.

In Superior court Friday, four members of the Great Lakes district of the SIU suspended picketing of the J. N. McWatters after being served with the injunction. The court order was secured by lawyers for Scott Misener Steamships Limited of Port Colborne, Ont., owners of the ship.

The pickets carried signs, one of which read: "Der fuehrer MacEachen has placed Canadian seamen in captivity, following in Hitler's footsteps."

A spokesman for the Douglas County sheriff's department said he expected loading of the ship to be resumed today.

But in Buffalo, N.Y., members of the SIU planned a demonstration today against the Algosteel, owned by a Sault Ste. Marie, Ont., company. The ship is loaded with Labrador ore for Bethlehem Steel Company.

"We're not picketing as such," Mr. Tanner said. "We're only trying to let the American labor movement know of the position of Labor Secretary Willard Wirtz and AFL-CIO President George Meany with respect to this trusteeship."

USE PICKET BOATS

Mr. Tanner said picket boats would be used in the various demonstrations and SIU men also would patrol docks to carry the union's story to other union members.

He said the protest would last "indefinitely."

Meanwhile, the three federal

(Continued on Page 15)

$96 Million Deficit In Six Months

OTTAWA (CP)—A budgetary deficit of $96,400,000 in the first half of the current fiscal year was reported Friday night in Finance Minister Gordon's monthly statement on the state of his treasury.

Nearly half of the April-September deficit on government operations was incurred in the month of September, when the government went $46,500,000 into the red.

A year ago there was a $67,600,000 deficit for the first half of the 1962-63 fiscal year, and a $61,400,000 deficit in September, 1962.

The six-month deficit compares with Mr. Gordon's June 13 budget forecast of a $536,000,000 deficit for the full 1963-64 year—a figure that was boosted to $653,000,000 by his July 8 changes in the budget. Government expenditures usually rise sharply at the end of each fiscal year in March.

The report showed that rising revenues this year have been outpaced by the increase in spending.

REVENUES RISE

Budgetary revenues in the six months April - September were $2,982,300,000 compared to $2,845,200,000 a year earlier. Budgetary expenditures rose to $2,978,700,000 from $3,912,300,000.

The report also showed a six-month deficit in the old age security fund—not included in the budgetary accounts—of $10,700,000 compared with $21,800,000 a year earlier.

The fund, financed by special earmarked taxes, is the source of old age pensions paid in all

(Continued on Page 8)

Turn Those Clocks Back Tonight!

Backward, turn backward Old Time is its Flight"

—but don't extra snoring awaits you tonight.

Don't say you weren't told as you lose the ending of

That tonight is the night for the changing of clocks.

Tonight ends the ending of Daylight Saving Time. Any hour after midnight, the experts say, is the most propitious time for pushing back the timepieces one hour.

You've had an extra hour's snooze coming to you all summer. Don't fail to take what's yours tonight.

Set back those clocks!

Kidnapped Michigan Girl, Aged 5, Found Alive and Well in Ditch

LANSING, Mich. (AP) — A five-year-old blonde girl who was kidnapped from her mother's parked car Friday night was found alive and apparently unharmed today, sheriff's deputies said.

Officers said Michelle Moran was found in a ditch a few miles east of here by a truck driver. They said the child was "wet but apparently unharmed."

Michelle, who lives in neighboring East Lansing, was abducted from her mother's car at a busy shopping centre as her mother watched in horror. He told police she was taken by a bespectacled, dark complexioned young man.

She was found today as some 200 police and civilian searchers planned to search a 25-square-mile area dotted with woods and swamps.

Police said it was not immediately determined whether the girl had been molested. She was taken to hospital for examination.

Michelle, a tiny blonde, was snatched from the car of her mother, Mrs. Donna Moran, by a slender stranger.

Mrs. Moran, a divorcee, was shopping for Hallowe'en toys and candies in a drug st..re The children's father, George,

(Continued on Page 8)

Must Keep All Functions Of Society Before Public Red Cross Workshop Told

In addressing the Eastern Ontario Regional Public Relations Workshop at the Hotel Quinte on Friday Phil Stone, Toronto, Vice-President of Radio Station CHUM, Toronto, said that the public relations officer's most important job was to keep the functions of his local organization, always before the public through the radio station, television station and the local newspaper.

"Do not telephone your news items into the three news media", he said, "but rather, take it in personally and get to know the people in these various medias that you will be in contact with. From one that knows", he continued, "these people are much too busy to take all this information over the telephone, and consequently if the information is taken this way, mistakes are likely to arise." The same is true when you want these people to report on your activities. Go to these people personally and give them the information as to where it is being held, when and at what time etc."

Another important factor is that you should bring these people to your meeting's and let them see what is going on within your local organization. A great deal of work is involved as far as these people are concerned to give you the publicity you are looking for, both in the newspaper field as well as radio. In some of the larger centres, it makes your copy will go through seven, eight, even as many as nine different people before it is put over the air by radio or TV and the same is true with your newspaper. You should always remember to take your copy to these various people, typed if possible, double spaced, and above all the original copy not the carbon, as it is almost impossible to read. "I have received carbon-type copy, and I know what a frustrating task it is to figure it out."

"In conclusion," said Mr. Stone, "that is, what you do is what you get."

The speaker was introduced by president of the local branch of the Canadian Red Cross Society, Newton Thompson and thanked on behalf of those present by public relations chairman of the local society, Mr. Gordon Anderson.

Following the luncheon recess the workshop was addressed by Mr. Clive Tisdale, campaign chairman, Ontario Division; assistant director of public relations, Toronto.

FOUR REQUIREMENTS

The speaker said there were four requirements for a successful campaign, "courage, division of responsibility, follow through, which is a very vital aspect and organization. The need for organization cannot be over emphasized," he stressed.

Mr. Tisdale went on to explain the pros and cons of the United Appeal and separate campaigning. "It is important that you become aware of what is going on, on the other side of the fence," he stated, "and to determine whether or not the type of campaign you are presently involved in is the right one".

"There are three types of campaigning," continued the speaker. "There are seven Metro Toronto branches carrying out fund raising projects with the Toronto United Appeal. I feel this group must be classed as a separate unit. The second type is made up of all other branches raising funds through a community chest campaign and the third type is the separate appeal."

BY BRANCHES

"Out of the 162 branches in the Province of Ontario," Mr. Tisdale went on to say, "127 of them are engaged in separate appeals and 35 outside of the seven Toronto branches are engaged in the United Appeal or Community Chest."

Mr. Tisdale stressed the importance that the Red Cross Society should identify themselves with and have representation on the United Appeal Boards etc. "The United Appeal must work shoulder to shoulder with its affiliates," he said.

"There should also be joint planning between the Red Cross Association and the United Appeal," he continued. "There should be joint public relations with the Red Cross and United Appeal are both at public interest in the Red Cross which should be presented to the United Appeal, which is not being submitted."

HAS STORY TO TELL

"The Red Cross has a good story to tell and should be told 12 months of the year". In closing the speaker remarked, "If you have strong leadership you will have a successful campaign."

Following Mr Tisdale's remarks, a special panel discussion was held concerning the problems of the Canadian Red Cross during world war one. This statement was made by the chairman, Capt. Ed Hopkins who said, "If it is true our wars were sold and that they were fought for, but they were not sold by the Canadian Red Cross Society."

Further panel remarks were put before the chairman and in turn each discussed.

Get Official Receipt From Canvassers

The Santa Claus Parade Committee stated that it has come to their attention that unauthorized persons are soliciting funds for the Santa Claus parade.

The parade committee wishes to advise the citizens of Belleville that all canvassers connected with the Santa Claus Parade will produce signed identification, and give an official receipt for donations. You are asked to request this identification when approached for assistance.

Y's Activity

The Y.M.C.A. Swinging "Y's" is a group of square dancers that meet every Friday night from seven until nine, to inspire fellowship between the boys and girls from the 10 to 14 age group.

Modern square dancing was introduced into the "Y" activities in February of 1963. This type of square dancing differs from the traditional in that it is done very smoothly and is taught through basic movements that become more intricate as the dance progresses.

In May of 1963 the group was invited to the RCAF Station's children's dance group, where they met new friends and had an evening of dancing and fun. It is hoped in the near future to have other groups invited here.

The membership now stands at 40 and it is hoped that the number will increase.

A beginners group is held on Saturday afternoon from 1.30 to 3.30. There are several openings for boys and it is hoped that there will be a good showing for this class.

The children have a great deal of fun and at the same time learn how to dance.

Special Work Sessions Now In Progress

The Kiwanis Club of Belleville have once again undertaken the task of distributing toys to needy children for Christmas. The assistance of all Kiwanis members is required. The project is now under way at the Kiwanis Centre and special work sessions are being held on Monday, Tuesday and Wednesday evenings under the leadership of Kiwanis Bryan Bradley, Don Rose and Don Finkle.

Members of the Kiwanis Club undertake this job each year of mending broken toys to be given to less fortunate children at Christmas time.

Old Newspapers At Workshop

The examination of several very early newspapers highlighted Monday evening's workshop at the Hastings County Museum.

These papers dated back to 1834 and revealed much about early life in Belleville and area. The Museum is eagerly invited for the location of other early local papers and anyone knowing the whereabouts of any early local newspapers (especially before 1867) is asked to contact Gerald Boyce at WO 8-3022.

On Monday evening, the Museum is holding another workshop at which interested persons are invited to attend. The workshop begins at 8 o'clock and is followed by a social half hour. Workers with copies of Mikel's "City of Belleville History" are asked to bring them.

APPOINT OFFICIALS

MONTREAL (CP)—Appointment of Edouard Fiset of Quebec City as chief architect of the Montreal 1967 world's fair and Col. Edward Churchill as director of installations was announced Friday.

Ratepayers Learn Monday What Assessments to Be As Result of Re-Appraisal

City letter carriers on Monday will be delivering an additional 20,000 pieces of mail as new assessment notices are put out from city hall advising local property owners of their assessments for 1964.

Ordinarily there is nothing unusual about assessment notices but this difference this year is that owners are being advised of new values arrived at as result of the re-assessment program carried out in the city during the past three years.

Generally speaking these new assessment values will be approximately three times the amounts on which owners have been paying taxes. And in some instances, where assessments have been low, the increase will be even greater.

It was to correct this "out of line" situation that the re-assessment program was ordered by city council.

FIRST IN 40 YEARS

City Assessment Commissioner G. Leighton Thompson, points out that it is more than 20 years since a re-assessment of properties was last carried out.

Since then, however, assessment values have been unchanged except for the value of lands and some buildings. As a result irregularities have arisen but in many instances are not carrying a fair share of the tax load.

It was to correct these inequalities that the re-assessment was done.

Since the re-assessment program was started there has been considerable publicity about what property owners might expect, but Mr. Thompson, himself pointed out it was only natural to expect owners will feel alarmed when they find assessments raised by three times former amounts.

But, of course, this doesn't mean taxes will be raised to be increased three times.

In fact, unless the city requires more money than was raised by way of taxes this year, the 1964 rate will be only one third of this year's rate of 91.9 mills — or about 30 mills for residential properties.

NEAR ACTUAL VALUE

Under the new system all properties will be assessed at close to actual value. That before alarmed property owners lay siege to city hall in protest, Mr. Thompson pointed out that the letter accompanying the mailed assessment notices be read very carefully.

This letter explains the re-assessment and the reason for it. It also points out that if a property owner considers that the assessment department's white is responsible for taxes and that any increase in taxes next year due to the re-appraisal alone, will be where assessment has been out of line with other assessments in the city.

Mr. Thompson said his department would welcome any complaints or enquiries, but pointed out that the assessment department could not hope to handle them all at one time.

So persons with legitimate complaints are asked to take note of the ward in which they live and visit city hall on the dates listed and during the hours noted.

CAN SEE ROLL

Complainants will not be shown owners' appraisal cards (they are department property) but they are entitled to know their land and building assessment roll to compare their own assessment with that on their neighbors' properties or other similar property.

According to the assessment act, sales value, rental value, costs of replacement, present use, location, and "any other circumstances affecting the value," must be taken into consideration when making an assessment.

Mr. Thompson points out that the market value is not always a good barometer.

For instance there is the matter of location and personal choice which might prompt a buyer to pay more for a house in one location that he would in another.

As a result general sales values give a true picture.

VALUE LAND FIRST

In making assessment, land values are put first, according to a specified rate per foot for certain areas.

Buildings then are assessed, according to department tables predicated on about three-quarters of present day values.

Then a rental capitalization figure is considered, this figure with others before tampering replacement values either up or down.

A re-assessment program is a big job which is usually done by firms making a business in this type of work.

But the re-assessment just completed in Belleville was done by the city assessment office staff—which at the same time kept up with regular year to year assessments.

Every building in the city was measured, typed, inspected inside and out, classified and physical and economic depreciation given where warranted.

Lands were depreciated where necessary for topography, and obsolescence allowed where certain circumstances may affect the value.

TOOK THREE YEARS

It took the city hall assessment office three years to complete the new assessments on the 13,000 properties in the city.

But it seems an assessing job is never actually completed.

"Maintenance of the new assessment will be a continuous operation," Mr. Thompson said.

But each year's assessment rolls on file are up to date always subject to review and can be discussed with assessment department officials at any time.

"I would like to express thanks on behalf of myself and my staff for the co-operation received during the re-assessment program," said Mr. Thompson.

Belleville Boy Congratulated by Hospital Board

James Currie Hepburn, administrative assistant of the Oshawa General Hospital, was congratulated by the hospital board on his admission to the American College of Hospital Administrators.

Mr. Hepburn is the son of Mrs. Colin F. Hepburn of 329 Charles Street in this city.

The college, now in its 30th year, was founded for the purpose of providing recognition to men and women who are doing outstanding work in their professional careers as hospital administrators.

Cheese Exchange

Thirty eight and one eighth cents for white, and 38¾ cents for colored, were the average prices per milk pound on the local cheese exchange this week.

A total of 3,503 specials, 10,675 regular and 12,707 square cheese was offered on the exchange.

Heat-treated cheese was quoted at one cent per pound less for white and at 37 11-16 cents for colored.

Obituaries

MRS. JACK BAKER

BONARLAW — Word was received by relatives at Bonarlaw of the death of Mrs. Jack Baker, at Elmvale on October 24th.

The late Mrs. Baker was the widow of J. F. Baker, who was station agent at Bonarlaw for many years, and was well-known in the district. Before her marriage, Elva was a member of Laurel Rebekah Lodge No. 211, Shirley, and a member of St. Mark's Anglican Church and a valued member of the W.I. before moving to Elmvale. She is survived by three sons, Cecil and Chester of Elmvale, Ont., and Stanley of Belleville.

The funeral service was held on Friday at 11 a.m. Interment in the family plot at Marmora on Friday afternoon.

MRS. JOHN THOMAS LAFFERTY

Stricken with a heart attack Mrs. Ethel Lena Lafferty, 122 John Street, died suddenly at her home on Friday evening. She was born in Thurlow township, 71 years ago, being the daughter of Mrs. E. C. (Hagan) Mouck and Mrs. Clifford (Helen) Howe, all of this city, one brother, Howard Mallory and one sister, Mrs. Olive Garrison also of this city. Also surviving are six grandchildren.

Resting at the John R. Bush Funeral Home, Highland Ave. The funeral announcement appears elsewhere in this edition.

VICTOR (BILLY DEAN) JORDAN

The funeral of Victor (Billy Dean) Jordan was held on Friday afternoon from the Thompson Funeral Chapel, 38 Everett Street, conducted by Rev. Everett P. Smith.

Interment was in Victoria Memorial Cemetery (Sidney).

The bearers were Roy McLaren, Eugene Hunt, Jay Haight, James Hunt, Ralph Sherman and Raymond Robinson.

BIRTHS

DORAN — Mr. and Mrs. Charles Doran (nee Barbara Hughes) are happy to announce the birth of their daughter, Marjorie Anne, Friday, October 25th, 1963, at the Belleville General Hospital.

DEATHS

LAFFERTY, Ethel Lena — Suddenly at her home, 122 John Street, on Friday, October 25th, 1963. Ethel Lena Hagin, beloved wife of John Thomas Lafferty, in her 72nd year. Resting at the John R. Bush Funeral Home, 49 Highland Avenue. Funeral service in the chapel on Monday, October 28th at 2.30 p.m. Several friends and relatives invited. Interment, Belleville Cemetery.

BROWN, Walter Reuben — Peacefully, on Thursday, October 24, 1963, at his home, 11 Pinnacle Street, Belleville, passed away Friday, October 25th, in his 85th year, beloved husband of Elizabeth Palmer, dear father of Russell, Percy, Gladys, Ethel and Ruth. Funeral service at the Thompson Funeral Chapel, 38 Everett Street, Belleville, on Monday, October 28th at 2 p.m. Rev. Canon R. B. Hinds-Wright officiating. Interment, Belleville Cemetery. C06-2t

CAMPBELL, Hollis — Suddenly at her home, 27 Bay Street, Trenton, on Friday, October 25th, 1963, Hollis Pauline, daughter of the late Mr. and Mrs. John Campbell, Cedar Springs, Ont., at home, and Mrs. C. Campbell, R.R. No. 1, Trenton. Resting at the F. Douglas Rombough Funeral Centre, 60 Division Street, Trenton. Funeral service in the chapel on Tuesday, October 29, at 2 p.m. Interment, White's Cemetery. C06-2t

TAYLOR, Clara M. — At Trenton Memorial Hospital on Thursday evening, October 24th, 1963, Clara M. Taylor, wife of the late Samuel H. W. Taylor, beloved mother of Frederick (Mrs. Vaughn Mosier), of Sudbury, Edward A. of Westminster, Ont., Mrs. Lorne (Ruth) Morden of Chilliwack, B.C., Mrs. Gordon (Jean) Lynch, Detroit, Mich., Mrs. Preston Slater of Marysville, Ont., and Mrs. Donald of Calabogie, Ont., in her 74 years.

Friends are invited to call at the Weaver Funeral Home, Trenton (Front Street entrance), where will be held in St. George's Church, Trenton on Monday, October 28, at 2 p.m.

Interment in St. George's Cemetery.

(Donations to St. George's Church, Trenton, or Trenton Memorial Hospital, would be appreciated by the family.) C06-2t

CUMMINGS, Mrs. Murdock E. (Cummings) — Suddenly at the Belleville General Hospital, on Thursday, October 24, 1963, Gladys Mary, wife of the late Murdock C. Cummings, 36 Dufferin Street. Day nurse at Glen Ross Public School.

Resting at the Grant Funeral Home, 48 North Front Street. Funeral service Monday, October 28, at 2 p.m. Funeral Morgan C. McFarlane officiating. Interment, Stirling Cemetery. C06-2t

CARDS OF THANKS

Mere words are inadequate to express our gratitude, To each and everyone who has helped us during these days of sorrow with beautiful flowers, words of sympathy and words of comfort, We thank you one and all, Especially Dr. Shaw, Father Boyle for his consoling words, Mr. Bush for his service, and special thanks to the Rosary, V. O'Brien Funeral Home, John and Ellen daughters, 33 Graham St., Belleville, Ont.

The family of the late Edward Hall wish to express their sincere thanks to all those who sent flowers, cards and messages of sympathy during their recent bereavement, and to the nurses and doctors for their kindness and attention to the late husband, father and grandfather. Special thanks to the neighbors for the lovely flowers and cards and to Rev. Hinds-Wright for a thank you to Drs. Hoskin and Shaw, Bush Funeral Home, Pickering and Bush's Funeral Home, Tweed.

IN MEMORIAM

MATTHESON — In loving memory of our dear mother, Mrs. Annie Matheson, who passed away October 25, 1956.
Loved by her daughter without you, Life to me is not the same, But to me who loved and had you, Dear to me, you still remain.
Surrounded by her friends, Mrs. Annie.

In the midst of my joys I see you,
With smiles on my face, I've a heart full of sorrow,
Longing to see you once more.
Loved and remembered by your daughter Dorothy Matheson, Mrs. Annie Matheson, Trenton, Terr, sons Leonard, Joseph.

MARTIN — In loving memory of our dear son, Wilbert Wray (Bill) Martin, who passed away 7 years ago, Oct. 26, 1956.
We think of him in the silence,
He seems so far away,
There is no one to answer,
But his picture on the wall.
Sadly missed by Dad and Mother.

FLOOR SANDING AND FINISHING
GLEN ELLIOT
388 Bonisteele Ave. WO 2-3388

ANYWHERE! ANYTIME!
Phone CENTRAL RADIO TAXI
WO 2-5353
for Prompt Efficient Taxi Service

DRY CLEANING SHIRT LAUNDERING BY WOODLAND

WE CAN FILL ANY PRESCRIPTION
Every month new drugs are marketed for prescription use. We continuously read the scientific and pharmacy journals to keep up to date on their progress. As soon as they are released, the leading pharmaceutical firms have our standing order to send us a supply.
Even if you consult a physician in another city, bring your prescription back home to us for compounding. We can do it and it will be more convenient for you if a refill is needed.
Your Doctor can phone us when you need a medicine. Pick up your prescription if shopping near us. We will deliver promptly without extra charge. A great many people entrust us with their prescriptions. May we dispense yours?
Geen-Drugs
PRESCRIPTION CHEMISTS
Dial WO 2-4851
FREE DELIVERY

DRUG STORES OPEN SUNDAY
KELLY'S DRUG STORE
411 Bridge St. East WO 2-5388
LITTLE'S PHARMACY
164 N. Front Street WO 2-0393
TAMBLYN DRUG STORE
268 Front Street WO 2-2156
WESTGATE PHARMACY
Trent Road Opposite the County Home WO 2-2053

Firefighters' Social Evening
Mon., October 28th
AT 8.00 P.M.
IN
NEW MOOSE HALL
FRONT ST. Next to Boyce's
ALL PROCEEDS TO MUSCULAR DYSTROPHY

VOTERS' LIST
CITY OF BELLEVILLE
1963

NOTICE IS HEREBY GIVEN that I have compiled with Section 9 of The Voters' List Act and that I have posted up at the City Clerk's Office, City Hall on the 26th day of October, a list of all persons entitled to vote in the Municipality at Municipal Elections, also a list of persons entitled to vote under the Authority of The Municipal Franchise Extension Act and that said lists remain there for inspection.

Persons who are aware of errors in said lists or of changes which have been rendered necessary by reason of death or removal of any person, and all citizens who have purchased property or become residents of the City, or who have changed their place of residence in the City since January 1st, 1963, should examine the lists to see that their name appears therein.

The time for making complaints as to errors or omissions shall be fourteen days from the date of this notice.

DATED AT Belleville this 26th day of October, 1963.

Adam S. Stalker,
CITY CLERK.

HIGH STANDARDS

Our Prescription Compounding Standards are high. Here's why. We use only the finest drugs. We have the most complete stock possible. Our Pharmacist is well-trained. We use the best to give you the best ... in quality and service. That's why you can depend on it with complete faith.
DOLAN
THE DRUGGIST
WO 2-3406 Free Motor Delivery

Construction Roundup

Percy Hoddle of R.R. 3, Trenton, and the five-man crew he has tearing down the old Masonic Hall on Victoria Ave., are finding more work than they might have expected. The building has two roofs and two ceilings. The second roof raised the peak about ten feet, and was apparently put on about 50 years ago. Inside, the second ceiling is about ten feet above the floor, put in by the Moose Lodge when they took over, apparently to save heat. The original church ceiling was about 20 feet up. Late this week, the building was back to its original state, with the back addition down and the up per roof off. The job, nearly four weeks old now, should be through about the end of next week, Hoddle says.

Out at Quinte Secondary School, Jim Adams reports the architects, Bennett and Rieder of Toronto, will be inspecting November first. Sirotek, meanwhile, moved their site office away Friday morning.

At the new Bell Telephone office on Pinnacle St., George Seames of Carr-Bruist has the bottom 16 feet of the 35-foot south wall poured now. Poured, reinforced concrete floors will be keyed in later, he says.

Up where Honest Joe's used to be, Mario Panaro and his General Contracting crew have the south wall up to its full two-floor height, the back wall almost finished and the second floor laid over two of the three stores. Next week, he says, steel will be up over the second floor of the two-storey part, and over the single storey section. Frost wall will be glass brick.

Ben Comeau, running the Beaver crew on Fahey Street sewer, has about 2,000 feet of the 24-inch tile laid. Above 500 feet to go, then he starts work on Tracey St. Dan Cross is powderman on the job, and Ben says he's been using about 70 tubes of tricite a day. Lots of rock up there, it seems.

Back taken from the hole along the Fahey St. job is being crushed right on the site, by a crusher owned by Fred Rickwell of Tamworth and run by Joe Deschene of Eldorado, and dumped right back as bedding for the pipe.

On North Front St. the Beaver group finished laying sewer pipe south from Tracey St. during the past week, and are almost finished the section north from Tracey St. Equipment on the north section may be back in use by Monday of next week, Hoddle says.

Walter T. Elliott is his own contractor for the new Elliott Motors building on North Front Street. Work started Monday, under foreman Jim Brooks and footings for the 60-foot service shop in the Sidelight—digging equipment is two Allis Chalmers industrial tractors, complete with hydraulic back hoes and loaders. Elliott just happens to be brother to the owner.

The job will cost about $190,000, cover a total of 23,000 square feet, and contain, with offices and showroom, will be three floors high, with single floor service shop in the A body shop will be added later, but right now is at present location will keep operating until then. Finished and equipped, the new building is next April.

Sam Goodman himself spent Thursday up at the new motel Begg and Daigle of Toronto are building at the 401, Front and the 401. Public section of the motel is covered in steel, and most of the rooms are up to two-storey height. Two floors make better looking motels, Sam says.

Across the river, the North-east Access Road is almost finished now. Bert Fitzgibbon says his trucks have dumped 3,250 yards of gravel so far (straight from the pit) gravel and 4,700 tons of granular A (crushed stone) on the base course. After it is paved, (McFarland's will start and finish the paving job in late fall, according to Mac White), there are another 1,000 tons of gravel to go along the shoulders. Both Fitzgibbon and McFarland's are working under contract from Lightfoot on the 3,250 foot road.

Jim Lightfoot says his crew on Wallbridge Road north of Dundas Township will start digging and laying sewer pipe on Monday. So far, they've just finished 1,000 feet of 24-inch In West Park Village, a crew is about half done a contract 1,000 feet of 24-inch tile-fairy sewer, 2,800 feet of storm sewer and 4,300 feet of watermain.

Out-of-town, Lightfoot crews last week finished a short city way siding near Gananoque, and are now pouring the dock on a new bridge south of Stirling. Odds and ends during the week include a sports track at M.S.S. and a start on a scale pit and some sewers for Hinds and Dench, in Trenton.

Bill Cook of Black Diamond said last night that McAlpine, of Toronto, shirt Moodie on a $225,000 addition to the Black Diamond plant.

On the Y.M.C.A., Murray's

Norman E. Edwards
OPT. D.
Optometrist
McCarthy Theatre Building
321 FRONT STREET
DIAL WO 2-4140

ADVT.

Radio Bible-Reader Al Salter Here

Albert E. Salter, well-known radio evangelist and director of the Radio Gospel Mission, with headquarters in Denver, Colorado, U.S.A., is coming to Belleville ft, via tears-mission broadcast. Over the "Radio Bible Reader" and "The Bible Reader", he will be speaking at The Alliance Church, W. Main and Coleman, on Tuesday, 7:45 p.m.

Remember Mr. Salter as he is known to countless thousands of radio listeners as the world-wide radio broadcaster which are "Strength for the Day", and "The Gold Digger's quarter hour devotional broadcast. Both broadcasts are heard regularly on radio stations throughout the United States, Canada and many foreign countries.

In his new, Belleville broadcast, is heard over station CKWS at 1:45-2:00 p.m. daily through Friday.

Under the direction of evangelism, Mr. Salter has spoken to thousands of miles each year carrying pure gospel message.

Mr. Salter is noted for his warm and friendly presentation of the Gospel message and editor of the Radio Bible Reader, which is the local type of evangelistic sermons. He spends nearly nine months of each year "on the road" conducting Bible conferences and Gospel meetings and broadcasts in all parts of places. His travels have taken him to every state in the U.S.A. and to more than 30 other countries and he has preached to many thousands and have seen lives his challenging messages.

Mr. Salter is assisted by his wife, Mrs. Salter, who is also a radio equipment and conducting on-the-spot radio broadcast from countries and foreign places. For several years Mr. Salter has been conducting radio and meetings in auditoriums, churches, and tents in Belleville and the surrounding area. He is also the original director of the Radio Bible Reader Hour, which has been broadcasting as being of extreme popular interest and value in the Belleville area.

Mr. Salter is noted for his warm and friendly presentation of the Gospel message and editor of the Radio Bible Reader, which is the local type of evangelistic sermons. He spends nearly nine months of each year "on the road" conducting Bible conferences and Gospel meetings and broadcasts in all parts of places. His travels have taken him to every state in the U.S.A. and to more than 30 other countries and he has preached to many thousands and have seen lives his challenging messages.

Coming Events

RUMMAGE SALE, UNDER AUSpices of St. Michael's Parish Council of C.W.L., on Saturday, October 26, at 2 p.m. in the Separate School Hall on Front Street. OSS-20

BUS TRIP TO ICE CAPADES. Wednesday, November 6. Tickets and information call WO 8-7701. OSS-20

PRE-NATAL CLASSES, 2 HOM series for parents, starting September 30 and Wednesday Oct. ober 30 at the C.W.L. Hall, Dundas St. Classes are held at 8:00 p.m. Instructor, Mrs. Blanche Sweet, WO 8-6461. OSS-20

EUCHRE IN MOOSE HALL, 360 Front St., Thursday, Oct. 31st, at 8 o'clock. Everyone welcome. OSS-20

"GIRL WHO CAME TO SUPPER" matinee Theatre Party, O'Keefe Centre, Toronto, Wednesday, October 30. Contact Gowsell's Store, Hotel Gilbert, Trenton. O-22-23-26

WELLINGTON RURAL CONsolidated School, Wellington, Ont., on Wednesday, Nov. 20th at 2 p.m. of Wellington Consolidated School. Please remember to bring this notice with you. OSS-20

Daylight Time Ends Early On Sunday

By THE CANADIAN PRESS

All sections of Canada still affected by Daylight Time revert to Standard Time this weekend as Canadians regain their hour of sleep lost by the clock's advance earlier in the year.

British Columbia, Ontario, Quebec and the four Atlantic provinces move the hands of their clocks one hour back early Sunday morning.

Manitoba, which went on Central Daylight Time this summer for the first time, returned to Standard Time on Sept. 8, the first Sunday after Labor Day.

Alberta and eastern Saskatchewan remain on Standard Time all year. Saskatchewan's central communities, which observe daylight time, reverted to Standard Time Sept. 29, the last Sunday in September.

All local cities in Ontario move back to Standard Time Sunday except Windsor, which observes Standard Time all year.

Black Diamond Cheese Factory To Be Enlarged

The contract for a $300,000 extension to the Black Diamond cheese plant in Belleville has been awarded to Robert McAlpine, of Toronto, according to T. G. Joss of Black Diamond. The new building, according to Mr. Joss, will be fitted with the most modern and efficient cheesemaking equipment. Construction of the new addition may begin Monday.

crew is about half finished now, and Hugh says the whole building should be covered in by Nov. 15. That's if the weather holds as well as it has been.

Jim Coletti at Tatham's says his people will be pouring walls for the Frankford's Transport terminal next week.

A Bell Telephone crew started during the week to pull lines through existing underground conduit on Station St. main office on Bridge St. to the end of James St., and down James and along Dundas through the new conduit to the bay. L. M. Mooney says the first two 25-pair lines should be through to the bay this week and he'll start the other side next week for the few hundred yards there. Meanwhile, an overhead line has already been run to Massaga almost to Mountain View. The Inspiration crew that laid the conduit packed up during the week, and is now working in Brockville.

And over at city hall, building inspector Grant Stickle has been issuing a permit a day during the past week.

Gas stations are the big news since city council decided to issue more licenses.

First to get a building permit was S & T Investments, of Weston, with plans for a $25,000 small-scale gas bar at 199 Dundas East. Permit was issued Oct. 23. More applications are in process.

Canvass Half Completed, United Appeal Has Received $30,000 of $85,000 Needed

With an estimated 47 per cent of the general canvass completed, $30,000 of the $85,000 objective of the United Appeal campaign has been turned in to the fund coffers, a spokesman said this morning.

This is not by any means the total amount donated by residents, since a number of canvassers have not turned in their receipts.

General campaign chairman Norman Keith today issued an appeal to any and all canvassers who have not submitted their collections.

"It is very necessary that we have all the funds that have been donated in the Appeal exchequer so that we know where we stand objective-wise" said Mr. Keith.

"I want to please turn in their donations" said the chairman. "It is very important and very necessary that we have the fund all monies collected to date".

The $30,000 in cash and pledges turned in to date represents only seven per cent of the canvass objective. But the United Appeal is not getting the response from the general public it anticipated, Mr. Keith pointed out.

GIVE TWO MINUTES

There isn't a lot you and you and your wife can do in two minutes. You'll need that much time to put the carbon in your typewriter, get a drink of water or clean your tools.

But there are ways that can make two minutes precious.

Two minutes — less than one-tenth of one per cent of the time you give to your job: each minute valued at a few cents only. Add them up two minutes, five days a week, fifty weeks a year, just about one working day.

GIVE UNITED WAY

Now look at it another way What you earn in two minutes multiplied by 250 and pledged the United Way does a world lot way to feed, clothe and shelter an orphan, put a way, get the old on the right track, bring some cheer to an old man or woman, keep a troubled family together and make your community a better place all around.

You can do an awful lot when you put your earnings of two minutes each day to work in The Big Push and where services that are appealing to you once a year the United Way.

You could run a community centre, or look after the children of a sick mother or shelter an abandoned child. You could counsel a family or teach a cripple to walk. You haven't got the time? Well, But the voluntary social services in Belleville can do it for you, with what you can earn and put enough to keep them going, improving and meeting the never-ending need of the people who with some help can often help themselves.

It will do a great deal of good to you and your community if you give your earnings for two minutes a day to those who need your help the United Way.

Pumpkins Sell Well on Market For Hallowe'en

A small crowd of vendors and purchasers were seen on the local farmers' market this morning, with a large quantity of local produce being offered for sale.

There was an abundant supply of apples ranging in price from 65 to 75 cents a six-quart basket, including Talmas Sweet, Macs, Spies and Snows.

Many vendors offered extra-large pumpkins, some with faces etched in black, already for Hallowe'en, and ranging in price from 10 cents each according to size, and pie pumpkins were offered from 15 to 25 cents apiece.

In the vegetable market there was still a fair amount of local produce being offered here, carrots, radishes, onions, beets, selling for 10 cents a bunch or three bunches for 25 cents. Spanish onions were offered at 10 cents apiece.

Flower (undisclosed variety), were offered at 50 cents a bunch. Eggs dropped slightly in price this week, compared to last selling at 50, 55 and 60 cents a dozen for small, medium and large.

Homemade pastry was also offered including pies, cakes, cookies and tarts.

Lawn Bowlers Will Hold Annual Meet

The lawn bowling season will be officially closed at the clubhouse on Yeomans Street this evening when the annual meeting of the club and selection of officers will take place. The meeting is being called for six thirty so that many of the members can view the hockey game on television later in the evening. It is also understood preparations have been made for a Progressive Party to follow the meeting to which the members of the section of the club have been invited.

At the annual meeting reports of the year's activities will be given and these reports will show the club has had a successful year and that plans have been prepared for a bigger and better season next year.

RATS INVADE HOMES

LONDON, Ont. (CP) — Large rats are leaving sewers and invading homes in certain areas of the city, Health Officer Dr. D. A. Hutchison said Friday. He said the rats are potential carriers of infection and vermin.

Ald. Les Digby Has Been Moved To Montreal

Alderman Leslie W. Digby, who came to this city, when the Northern Electric company located here in 1948, is being returned to Montreal by his employers in a new position now announced. He will leave in the near future but the family will remain until Christmas.

During his years in Belleville Mr. Digby has taken an active interest in the civic, church and political life of the city. He was also elected to the council in 1957 and served in 1958 and 1958, elected for two years again elected in 1962 and is now finishing the last year of a two year term. Ald. Digby was much interested in planning and was responsible for the major plan of the city. He had also served on the Suburban Planning Board on several occasions.

Politically Mr. Digby is a member of the New Democratic Party and was a candidate on two occasions in the riding of Hastings South. He is also a veteran of the Second World War serving as a Technical officer with the RAF.

He was born in Winnipeg but went to England as a young boy and went to school in that country. He became active in soccer and was a player with many fine teams in England and in later years was a referee of note in this game. He has never lost his interest in Soccer and has served in this district in many official capacities as well as serving with the Ontario and Canadian bodies.

Mr. Digby was always interested in veterans' affairs and served as president of the Royal Canadian Legion branch in this city. He also served on the Trenton Memorial committee for many years and is a past president of No. 418 RCAF Association. He is also president of the Norlec to Employees' Credit Union.

PICASSO IS 82

CANNES, France (AP) — Pablo Picasso, the artist whose pictures command higher prices than those of any other living man, was 82 Friday. Telegrams of congratulations poured in. Picasso spent the day quietly with his wife, Jacqueline.

CITY OF BELLEVILLE

COLLECTION OF LEAVES

Leaves will be collected from the streets on the West Side of the River in accordance with the schedule shown below. Householders having leaves for pick-up are requested to place them in piles at the edge of the travelled portion of the street before 8:00 a.m. on the date known for their district. Persons wishing to have the trucks dump leaves on their property while in the area are requested to call WO 8-6461, Extension 43.

MONDAY, OCTOBER 28

Bridge St. West, Catherine St., Moira St. West, Moira St. East, North Front St., Coleman St., Highland Ave., Dundas St. West, Willard St., Brock St., Mary St., James St., King St., Colborne St.

TUESDAY, OCTOBER 29

Burton St., Charlotte St., Moodie St., Wellington St., Parker St., Wellington Crescent, Wickett St., Ritchie St., Sinclair St., Dunbar St., Octavia St.

WEDNESDAY, OCTOBER 30

Everett St., Cedar St., Isabel St., Murney St., Henry St., Holloway St., Hillside St., Howard St., Pontiac St., Grenne St.

THURSDAY, OCTOBER 31

Yeomans St., Wilkins St., Graham St., Benjamin St., Lewis St., Purdy St., Frank St., Elmer St., Wallbridge Rd., Harriet St., Boswell St., Gordon St., Earl St.

FRIDAY, NOVEMBER 1

Grove St., Harvey St., Cameron St., South Park St., Strachan St., Grier St., Geddes St., St. Charles St., Ridley St., Evans St., Elm St., Stone St., Olive St., Baldwin St., College St.

YARDLEY PRE-CHRISTMAS

SALE

25% off

ON

FLAIR PERFUMES

COLOGNES

AND BATH LUXURIES

Offer Available until November 16th.

● For That Extra Special Gift ●

PAUL KELLY'S DRUG STORE

411 BRIDGE ST. EAST WO 2-5388

Trenton News

By ELLA GOSLING — EX 3-3321

Church Groups Will Mark Anniversaries

TRENTON — Two Trenton church groups will mark anniversaries by special services next month.

Celebrating the 88th anniversary of the dedication of the church will be the congregation at King St. United. The church was dedicated in 1877 as "The New Canada Methodist Church", and since then has been known as Trenton West Methodist Church, the Wesley Methodist Church, King Street Methodist Church, and finally, after the union of methodist and presbyterian churches in Canada, by its present name. The anniversary services will be held on Sunday, Nov. 17.

The Salvation Army Corps in Trenton will hold services to mark its 79th anniversary on Saturday, Nov. 2, Sunday, Nov. 10 and Monday, Nov. 11. Guest speaker at the Monday service will be Col. Reagh, third in army command for Canada and Cpt. William Brown will be returning to town for the services on Saturday and Sunday.

Children Ready To Collect For UNICEF

TRENTON — This year's Hallowe'en UNICEF committee has now completed plans for the big night, Thursday, Oct. 31. Committee members are Walter Scott, treasurer, Bernard Fox, Mrs. W. E. Patrick, Mrs. R. H. Smitherin, Mrs. J. P. Downs, and Mrs. Ernest Magnus.

The children will collect their containers from 25 depots around town. Locations of depots will be given out at school. All children will be asked to have their collections back to the depot, by 8.30 p.m. This request, it is hoped, will ensure that no children will be out too late after dark, and that with collections in by the 8.30 deadline is eligible to place his or her name in the lucky draw. A prize has been donated.

UNICEF pennies collected, will go to supply necessities of life for children in underprivileged lands.

Mrs. UNICEF committee hopes that householders will remember to keep a supply of change on hand for the wee ghosts and goblins, who are unselfishly giving up other pleasures to assist children less fortunate than they are.

Humane Society Will Receive Group's Warrant

TRENTON — Tuesday, Nov. 5, at 7:30 p.m., Mrs. Hilda Jones, charter president of the Trenton Humane Society will receive the group's official warrant from Tom Hughes, executive member of Ann Ontario society. The ceremony will be held in the town hall, over the police station, and the public have been invited to attend.

The warrant will give the local society power to step in anywhere in the Trenton area, where misuse of animals is apparent. Founded on July 4 of this year, the Trenton society has already been instrumental in correcting conditions in several instances.

Membership in the local organization has grown to 40, since its founding.

HAD RURAL DINNER

Trenton Lions transfered to Carman Thursday night for a rural dinner in the United Church, catered by the Carman United Churchwomen.

Guest speaker at the meeting was Donald McCurdy, a sales' representative for Ontario Hydro at Belleville. In the course of his address, Mr. McCurdy covered statistically to the Trenton club members that they were paying less for hydro service than customers in most other Ontario centres.

Many Detours Help to Slow Traffic Flow

TRENTON — East-bound motorists, bus drivers and truck drivers have been asked to use Bay Street, to bypass the construction site on Dundas St. East, between Sidney St. and Campbell St. West-bound traffic, from the Belleville direction, will continue to use the Heber St. detour.

On Dundas St. E., a storm sewer is being installed and a sanitary sewer replaced. When re-construction of the street has started, repairs to the sanitary sewer was not thought necessary. However, once the road is torn up, it will be used to replace the sewer because apparent. The work will take approximately six month, town engineer Eric Aldersey said Friday and the detours will be in effect until the work is completed. Once the sewers are installed, the roadbed must be torn up, fill put in, and the street paved with asphalt.

Meanwhile, motorists, (etc.) in west Trenton are detouring too. Dufferin Ave. is cut off between Dundas St. W. and McGill St. Storm and sanitary sewers are being installed on several streets. Vehicles proceeding east or west in the construction site area are asked to detour by way of McLellan Ave.

VG

YOUR INTEREST RATE IS 5¼%

ON

VICTORIA and GREY TRUST COMPANY

GUARANTEED INVESTMENT CERTIFICATES

—Issued for terms of 3, 4, or 5 years.

—In amounts from $100.00 up

—Authorized Investment for Trust Funds

—Unconditionally Guaranteed

—Principal does not fluctuate

—Guaranteed Investment Certificates issued for terms of one and two years earn 4½% interest.

● VICTORIA and GREY TRUST COMPANY

BELLEVILLE - ONTARIO

THE ONTARIO INTELLIGENCER
Ontario Established 1841 — Intelligencer 1927
Published Daily by
THE ONTARIO INTELLIGENCER LIMITED
Belleville, Ontario, Canada

Subscription rates:
By carrier per year $18.00
By mail in Canada $18.00 per year; 9 months $13.50, 3 months $6.50
By mail to U.S.A. $20.00 per year
Authorized as second class mail by the P.O. Dept. Ottawa and for payment of postage in cash.
Member of The Canadian Daily Newspaper Association; Member of The Canadian Press; Member of Audit Bureau of Circulations

Difficult Task Completed

Belleville property owners will soon be receiving 1964 assessment notices.

This year these notices will receive close scrutiny. They will not be merely a confirmation of past judgments on property values. Instead they will represent the result of a reappraisal of these values.

These assessments will, in the main, be higher than those in effect in the past. This does not mean that taxes will be higher. Taxes depend not on assessment alone but also on the tax rate. With assessment three-fold what it was, the tax rate should decline by approximately 66 per cent.

Although the assessments will be higher, they do not pretend to represent actual market value of properties, the price which could be obtained when a willing buyer meets a willing seller. Sales value is only one of several factors which the assessor is required to take into consideration when fixing assessment.

The re-assessment was undertaken because it was felt—and we are sure accurately—that past assessments were out of line on comparable properties. The present produce changes and these should be reflected in assessments. Though a department may try to keep pace with changes as they occur, it is inevitable that with the passing of time the overall balance will be destroyed. Then re-assessment is necessary.

The need for such re-assessment became plainly evident in most Ontario municipalities in the years immediately following the end of the war. Like many other municipalities, Belleville sought outside help in this task, which J. P. Coombs directed.

This most recent re-assessment was carried out by the regular staff of the city's assessment department, building on the foundation which Mr. Coombs and his associates provided and following the principles laid down by the Ontario Department of Municipal Affairs at the time when re-assessment problems were general and in the years since.

Assessment Commissioner Leighton Thompson and members of his department deserve congratulations for their ability to undertake a project of this nature without outside help.

Though not competent to say we necessarily approve the new assessment structure. We lack both the knowledge and the information at present on which to base any judgment of the results. These will be tested, no doubt, before the Court of Revision, and quite possibly in appeals from that court to the courts.

The important thing, though, is that a genuine effort has been made to produce an equity of assessment between different sections of the city, between districts which have been built up at widely differing times.

Until and unless some evidence to the contrary is produced, we think Belleville citizens are justified in expecting that the re-assessment will achieve, in large measure at least, its objective of providing a just basis on which to levy a uniform tax rate.

Discretionary

U.S. Secretary of the Treasury Douglas Dillon has appealed to the House of Representatives ways and means committee to approve the proposed foreign securities tax of 15 per cent.

He has emphasized the fact that the exemption which would be granted Canadian securities would be limited, since President Kennedy would have discretionary powers to declare the exemption null and void if the exempt borrowings exceeded "prudent limits."

It may strike some Canadians this discretionary power will place in the hands of the U.S. administration a powerful weapon which it can use in a variety of ways—for instance in its protests against the Canadian plan to increase the output of automotive parts in Canada.

It would be rather cynical to think cynicism does not seem to be incompatible with Secretary Dillon's temperament. For instance, he said, the tax proposal by itself had drastically reduced the sale of foreign securities in the U.S. Even during discussion the bill was "playing a key role in reducing the outflow of capital." He appeared to have neglected to add the provisions of the bill, if approved, would be retroactive. It would be strange, indeed, if the threat of a retroactive tax did not produce effects similar to those expected of the tax itself.

Different races of bees have slightly different patterns of dancing, just as we find dialects in our human languages—a process of making the language more specific and private. —Dr. J. D. Carthy, lecturer in zoology at London University.

Ottawa Offbeat

Diefenbaker Battle Stations Ready For Grass Versus Brass War

By RICHARD JACKSON
From The Intelligencer's Ottawa Bureau

OTTAWA — Back in character again, John Diefenbaker, the Old Warrior, is carrying the fight to the enemy in the Conservative' own still-troubled camp.

The party rebels . . . and some managed to remain in the wreckage when the dust had settled after last winter's "Palace Revolution" that brought disaster and defeat . . . aren't going to find it easy to complete the "dump Diefenbaker" coup d'etat they had planned for the coming Conservative convention.

They calculated — and if they did not, things should have — that the political armchiefs might just have worked out — that a single voice of violent dissent in any vote of confidence in the Diefenbaker leadership at next January's party pow-wow, would have finished the examination that began in the back-room Cabinet conspiracy just a year ago.

When a party leader goes before the faithful at a convention, it is traditional that he be given this vote of confidence.

And it must be unanimous.

Even with the conspirators lurking in the background of last January's convention here, and talk of a "leadership vote" where on the floor, there was not one rebel who had what it takes to step up to the mikes when "Dief the Chief," as they called him then, was given that traditional endorsation.

MR. CHAIRMAN

They waited until the pro-Diefenbaker delegates in all gone home and then they cloaked in for what they thought was the kill.

They managed to kill only the Conservative Government as the result of their efforts to take it relatively simple to fly the Liberals to ride back to victory and to reassemble the shattered ranks of the Diefenbaker Cabinet and a party torn by dissension.

But "Dief the Chief" survived.

The leaders of the Palace Revolution were either politically eunuchs or dead in the political slaughter of the Conservatives in the election.

A number of Mr. Dief's old captains — former Cabinet colleagues Mike Starr of Labor, Monty Montgomery of Health and Welfare, Gordon Churchill of Defence, George Nowlan of Finance, Alvin Hamilton of Agriculture and a corporal's guard of other loyalists — rallied around Mr. Dief, but back-bench-full of almost fanatically devoted Prairie partisans.

But, once again, it would take just one voice . . . just one rebel at the mike to mention hall next January, shouting "No," or even "Yes, but," before the traditional vote of confidence in Dief's leadership was proposed . . . to finally destroy him.

The required traditional unanimity then would be impossible. It would be an open declaration of party civil war, and even although — as is always certain — the rebels would be but a small, if bitter and certainly destructive minority, the leadership would be lost forever.

The mystique, that most necessary quality of strong leadership, would be missing, dissolved in the ashes of the defection of the supposedly loyal.

IN THE OPEN

There would be no way to prevent it, because while to stop the one destructive voice of revolt from being heard.

It has to be open to all the delegates, and even the toughest chairman can hold out only so long from shrouding anybody who grabs a microphone and bellows, repeatedly for recognition from the platform.

But now Dief, foxy old political Grandpa that he is, has singled out the rebels.

He has lumped them all in what he plainly considers the strange alliance within the party which would, as he says, attempt to "take over" the party.

So he has singled them out.

Isolated them.

No longer will they be able, posing as loyal party members, as ordinary delegates doing their duty, to form a cabal behind his next January.

That element of surprise — the element against the supposedly loyal - - has been removed.

They won't be able to ambush him.

For in advance he has served notice that he knows what they are planning. . . . and so when they stand up, they will be branded in the convention hall as surviving members of that own government in that astounding act of cabinet harikari last winter.

He has now moved so that he can fight them openly, and when - - or if - - they show their faces on the convention floor next January, he will be able to level that accusing index finger at them, scorning them for whatever kind of political vipers he chooses to call them.

GRASS, NOT BRASS

The best defence is often the the attack, and in few situations could this be better strategy than now.

For Dief, back in the old fond and familiar role of "Fighting John Diefenbaker," skewers Enemy in this way as a pack of plotters, a few power-hungry party brass hats, and in advance rallies the faithful, in the name of loyalty, to his side.

And instead of waiting patiently and silent, for his enemies to move against him at the convention, with an attack on his leadership, in advance he has laid his job on the line.

So the gloves again are off.

"Dief" has sounded the call to arms for the Grass in the January showdown with the Brass.

Calling up old times, he has said, and with feeling . . . "As in the past . . . it is the election . . . to have a vote of confidence placed before the national electorate, and soon as it will be, of the grass roots of both the party and the country."

It may be last January all over again . . . with the Prairie partisans stalking that convention hall, as they later prowled the corridors of Parliament . . . hunting as they put it . . . "to get us a brace of barons from Bay Street."

For Dief and his captains in the Commons, and the great majority of the backbench MPs remain convinced that a party "rebels" who plot to lay him politically low . . . comprise only a small, tight-knit group of Tory Brass Hats headquartered in Toronto.

So once more unto the breach with the Grass vs the Brass on Bay Street against Main Street.

Today in History

By THE CANADIAN PRESS

Oct. 26, 1963 . . .

1760—Sir Robert McClure commanded steaming of the North-west Passage 113 years ago today — in 1850 — although credit for discovery of the northern route at an earlier date goes to Sir John Franklin. McClure and his HMS Investigator took a route either through the Prince of Wales Strait or Banks Island, the expedition then going on foot overice to Beechey Island and returning by ship in 1854.

1813—The battle of Chateauguay was fought near Montreal.

1943—Sixteen were killed when a British bomber crashed at Montreal airport.

Are Taming Outdoor Life

Dallas News

It's saddening to note that Americans aren't the only ones trying to tame the rugged outdoor life. Indeed, Newsletter reports that Europe's highest mountain can now be climbed by almost anybody.

The breath-taking view from Mont Blanc can be enjoyed without risking life or limb, thanks to a new cablecar and elevator system in the heart of the mountain.

The sheik of Bahrain, an avid angler, has devised an even more luxurious way to rough it. The sheik's new $200,000 yacht has a closed-circuit television which allows him to watch the fruits of his fishing rods astern while he sits in the air-conditioned comfort of his stateroom.

It may be that the sheik's method of angling is overdoing it a little bit. It would be simpler and cheaper for him just to hire someone to go fishing for him. That way he would not even have to leave his palace.

OFF THE RECORD — By Ed Reed

"Mom is still having the bridge club in there . . . Want me to break it up?"

LOOKING BACKWARDS

GLEANDINGS FROM OUR FYLES OF BYGONE YEARS

20 YEARS AGO

October 26th, 1943.

Fresh eggs took a two-cent rise in price on the Belleville produce market Saturday and retailed for 52 cents for the highest figure of the current season. Apples were featured on the outside market with practically all varieties being offered. Apple cider was offered in quantity at 50 cents the gallon.

A few grapes sold at 60 cents the basket while pears were offered up at $1 the basket. On the vegetable market potatoes sold at the ceiling figure of $2.05 per bag with the peck Cabbages sold at 10 cents and 15 cents, celery at ten cents and cauliflower up to 40 cents each. The offering of fowl was not large weekend remaining steady at 37 cents to 38 cents per pound. Large well-finished birds sold at $2 and $2.25. One load of wood was offered at $30 for a trifle over two cords of soft maple wood, while farmers quoted young pigs at $4 to $4.50.

"In anticipation of increased activity in local Civilian Defence Committee circles, provincial headquarters of A.R.P. in Toronto have shipped to Belleville a second portable gasoline pumper for use in fighting fire in case of any emergency.

The pumper is built on a conventional two-wheel rubber-tired trailer and is a 480 gallon per minute capacity. It is equipped with a Ford V-8 motor, batteries and electric starter, together with the necessary amount of suction hose to drop into wells or other water reservoir in case of failure of the watermain system.

30 YEARS AGO

October 26th, 1933.

Mr. Edson Logan, manager of McFee's jewelry store spent yesterday in Toronto.

Mrs. Robert Wilson of Stratford, (nee Grace Horne), is visiting her sister, Miss Dorothy Horne on Charles Street.

Mr. and Mrs. Harry Brown of Glen Ross motored to Picton here with Mr. and Mrs. Gordon Burley of Mary Street.

From an ice apple growing sections in this district reports of the disastrous effects of Tuesday's gale storm are arriving in the city. In Prince Edward County the older trees seem to have been the heaviest sufferers where the fruit had remained unpicked. With the heavy crop of the present season and with foliage still on the trees, the weight of damp snow added to the load which the branches were already carrying and many of the more mature trees have been split badly. The young trees carried the load better, but many of the branches were broken. Tuesday night's frost did not injure the fruit on the trees, but how the freezing temperature of the following night might have damaged the crop has not yet been learned.

"It is just seventy-seven years ago today in 1856, that residents of the town of Belleville stood on the windswept platform of the old Grand Trunk Railway depot north of the town to welcome the first through train between Montreal and Toronto.

40 YEARS AGO

October 26th, 1923.

Children under sixteen years of age must be in bed or at home by nine o'clock at night, or the police will take them in hand.

Mr. James M. Ashton of Tacoma, Wash., formerly of this city, is visiting friends here.

Mr. Ed F. Dickens has presented the Intelligencer with a bouquet of beautiful white roses which were picked from bushes in the Dickens' garden. The roses are in excellent condition and retain their pleasant fragrance, which goes to show what can be done with roses out of doors in October and November.

"In the promotion work in connection with the local YMCA, a social club has been formed with the following officers: hon. president, R. W. Bissett; honorary president, H. Wiseman; chairman of membership, T. W. Wauchope; chairman of boys' organization, Lloyd McLean; chairman of social activities, Douglas Footner; chairman of religious activities, William Harvey.

50 YEARS AGO

October 26th, 1913.

Mr. Andrew Wilson, auctioneer of Tweed, was in town today.

Mr. D. M. Stafford of Vancouver, B. C., formerly of Point Anne, Ontario, is visiting friends here and in the vicinity.

Mr. T. Ramsay will put on a Hallowe'en dance Friday evening. The Ellis orchestra will furnish the music.

Mr. Ralph Stafford threshed 1,050 bushels of oats in about a half hours recently for Mr. A. G. Roblin.

Work on the construction of the new telephone building on Pinnacle Street is progressing satisfactorily.

Mr. L. B. Cooper is spending a few days in Brockville.

Mr. Harry Farnham of Bancroft was in town today.

Tom Longfoot, the former great runner, has sold his cigar store and bought a farm near Desoronto.

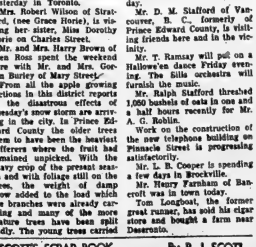

To Your Good Health

Worst Trait of Cancer Is That It Can Spread

By JOSEPH G. MOLNER, M.D.

Dear Dr. Molner: What is skin cancer and its causes? Can a person get too much sun tan? — J. H. E. C.

Cancer is a disease that scares most people. It is a condition which results when the cells making up a certain structure of the body begin to multiply to fast.

The body, you see, consists of microscopically small cells. Whether bone, blood, skin, or various types of flesh, all are made up of cells. Each of these is a very tiny organism. As long as we live, these cells are continuously wearing out and being discarded. When one wears out, another cell divides, and the two new ones grow to normal size.

If cells, for reasons still unknown, suddenly start to divide and to grow into new large ones, and to do so without regard as to whether this is necessary to replace a dead cell, then we have "cancer". That is why, in all simple words, it is neoplasa. (However, not all growths or tumors are cancerous.)

Eventually so many cells appear that there is not enough nourishment to support them. That is when the voracious cancer cells start robbing the healthy ones of the body.

The worst trait of cancer — is that it can spread. It is from that once begun, it can spread.

A "benign tumor" doesn't spread. A malignant one, or cancer, does. So unless the cancer is removed by surgery, or destroyed by X-ray treatment, its growth continues until finally it overwhelms some vital organ of the body.

In that sense, skin cancer is like any other cancer — malignancy of the bone, liver, the stomach, or various organs.

But, and this is important, skin cancer is located where you can see it. The "sore that does not heal" can be removed, and that the second of life provided, of course, removal is before it has spread too far.

We don't know what causes cancer. If we did, we probably could find a way to prevent it. We know that constant irritation is one contributing cause. Thus a lugged, sharp tooth. We know that various chemical irritants, over a period of time, will result in the tissues. We know that people who spend a great deal of time under the hot sun are more likely to develop skin cancer; therefore, too much sun can be a factor. (This doesn't mean that a moderate amount of sunshine is bad. It isn't; it's good.) But chimneys, sailors and such outdoor people, after many years, are more likely to develop skin cancer than those who don't get so much sun.

• • •

Dear Dr. Molner: My grandson, now a year old, is unable to sit alone and has everything in his hands. One specialist diagnosed the condition as brain damage caused by birth trauma. Is there any help for such a child? — G. M. S.

"Cerebral palsy damage is difficult in most cases. Instead it becomes a matter of training a child within his capabilities, or, in other instances, of determining whether he should be placed in a "home" or hospital. In this particular case, I doubt whether there is need for institutionalization or the doctor would have advised it. But parents should be urged to stimulate whatever may be necessary.

• • •

Note to Mrs. E. W.: I can't foretell your health, but your own doctor can give you some informed guidance. There is no reason, however, to assume that arthritis will be made worse by the wearing again.

Why Condemn Man for Title?

Hamilton Spectator

"When Adam delved and Eve span,
Who was then the gentleman?"

It was a different day, incredibly different, the day John Ball preached his fiery denunciations of inequalities between wealth and degraded poverty in England. It was late in the fourteenth century when the conscience of men was outraged by the whip of privilege and the populace it subdued. It was a type of "class warfare" and violence the British have usually forestalled by intelligent compromise in modern times.

At no time has there been a more remarkable adjustment in a short space of time than that tempering great divisions in the wealth since the end of the Second World War. It couldn't help but think of this when the Earl of Home was finally chosen the other day to take over the leadership of the battered Tory party. There was an outcry, and quite a phrill one in some quarters, about the Earl's title and what it means, this "exquisite anachronism", a role that should belong more properly to a commoner. He is the first peer in fact to be chosen since the Marquis of Salisbury in the last century. Of course the Earl will have to renounce his title.

What puzzles us is that the Earl of Home, whose ancestors can be honorably traced down into the chronicles of British, and her struggles, should be stigmatized merely because he is an aristocrat. Certainly what he character nor his courage nor his morals nor his ethics, nor his competence with his fellow men, should be considered as inevitably linked with the humblest citizen's, but does he automatically have to be written off as less worthy?

Democracy has turned a curious somersault. In an acid rejection of class privilege it has set up a hardened symbol of class stigma. A man is better because he is born in a hovel or hills or by a forebear's service to his country. We think there is messy logic here and not a few traps and paradoxes. Men of privilege are often, in fact, in a better position to realize the blandishments of cheap fame and temporary gain by virtue of their independence.

Is any name more illustrious of the forms of the "black satanic mills" than that of Lord Shaftesbury? Even today, the House of Lords has a large proportion of members who started life with nothing and the Labor party has some of its staunchest members among aristocrats who have left home.

The curse, or who should care? The aristocracy can be a tiresome one. English rules are less obnoxious than the "big men" or "executive" neuroses of the Americans.

The Earl of Home may have a lot of traits that do not appeal to the people of England. We don't see what they have to do with the man his virtues, with the fact that he is a peer. The voters choose in the end. We can have a lot of things in the democratic system. Surely the capacity to think should not be destroyed by an obsession with labels that do not. And even the most violent opponent of the Establishment would surely agree — mean anything much by themselves.

Rural Areas Have Slums

Windsor Star

Urban people think of slums in terms of run-down city areas where poor people live in even more depressing surroundings. Rural areas also have their slums, though these may seem less appalling because they are scattered.

Hon. Alvin Hamilton, former minister of agriculture, says there are 100,000 farm families living in conditions which, if they were in towns would be regarded as slums. Most are in Quebec and the Maritimes with others in Ontario and Alberta.

Most are on land which, in modern terms, cannot support a family decently. It is marginal soil and most of it should be back in bush. The people on it cannot afford to make a proper living. They haven't enough money to buy modern machinery, fertilizers, etc. How have they enough money to buy good land elsewhere. They just struggle and trying to make an existence. Their homes, and other buildings, all too often are a disgrace. They cannot afford proper education for their children.

Most of these "farmers" may be inferior in the sense they could not operate a good farm anywhere. There are exceptions. Most came from the same poverty stock which has flourished on better land.

We don't think subsidies are the answer to the problem. It simply would be subsidizing inefficient operations. It would be better if the people left farms for poor land and help them get started, if they have the ability and initiative, on better land.

Scholarships, Prizes, Diplomas Presented at BCIVS Graduation

By A. HENDERSON

"Yet all experience is an arch Wherethro' gleams that untravelled

World whose margin fades forever

And forever as I move."

So said Alfred Tennyson.

Last evening in Belleville's Collegiate auditorium a host of eager-eyed young people stood beneath their "arch" of graduation viewing that untravelled world into which they were about to enter, with mingled feelings of anticipation and trepidation.

The stage background behind them was one of beauty. Tall white clusters of roses interspaced and yellow chrysanthemums backed by ferns adorned either end, while in the centre huge Commercial 'mums in muted shades of yellow, and russet almost hid from view the long desk with its trophies, its diplomas, its many awards and certificates, while over all, the school band provided music suited to the 'tempo of the occasion.

The processional, headed by members of the School Board and teaching staff wended its way to the platform, and the graduates, some two, to receive appointed places in the auditorium—which was jam-packed with many standing at the rear.

PRINCIPAL'S REMARKS

Following the hymn, "Lord, Speak to Me That I May Speak" in Living Echoes of Thy Tone," and the invocation by the Rev. H. J. MacPherson, minister of Tabernacle United Church, the principal Mr. E. A. Orr, gave a brief summary in which he outlined the work accomplished, of which he was justly especially proud of the 60 students, who would receive their honor graduation diplomas as denoting the completion of the grade 13 course. He also mentioned what were engaged in doing: 55 are continuing their education in one form or another; 27 of these attending evening university; 15 at Teachers' College; six in schools of nursing, training to become nurses and the rest in various other institutions of learning.

Mr. Orr gave a brief financial statement dealing with the scholarship awards presented during the six years. Since five years ago $3,600 had been awarded in scholarships and prizes; then, two ago the awards totalled $6,695 and this year $11,100.

Aside from the academic side of teaching there are athletes with ten winning B's for all-round proficiency. Other activities include music, drama, public speaking; literary efforts deserved; and club activities.

EXTENDS APPRECIATION

Mr. Orr also extended heartfelt appreciation to those who had helped in the success of the graduates, including the Bay of Quinte High School Board and its advisory Vocational Committee, who provided the facilities, the teaching staff, and the policies of the educational program; to the outside individuals and organizations which have assisted by making available the many scholarships, prizes and donors standing in the garden who have been a credit to themselves; to their parents; to the school, wishing them the best kind of success and happiness as they continue through life.

Mr. R. E. Portt brought greetings from the High School Board, to the young graduates, advising them that when picking their life's work, that they pick something they like — "there will be no success unless you are happy in your field of work. Choose one vocation in which you will be happy, for unless you are happy, there will be no success."

GUEST SPEAKER

The guest speaker, the Rev W. F. Bannister, D.D. pastor of Chalmers United Church, Kingston, and a graduate of Queen's, also a lecturer in Practical Theology, who received his DD degree from Queen's University, was introduced by Mr. G. A. Shaver. Mr. Bannister addressed the graduating class from two texts as a foundation for his message: one from Paul's letter to Timothy and Visitup him to "Stir up the gift that is in thee." and the other from Lord Alfred Tennyson's advice to Queen Victoria, "Be loyal to the Royal in thyself."

"You consist of two parts, the mind and the soul. The mind refers to the seat of learning, the soul to the spiritual part which connects with God. The mind, unless used, becomes rusty. It becomes cluttered up with useless material in the cheap reading — John Ruskin stated: 'If you read this, you cannot read that.' If your quest is for the cheap thing, you have lost all desire for the things that are of value, that count."

IMPORTANT ATTITUDES

"You must have important attitudes; a mind soon deteriorates; it must be used and stilled. Charles Hall, one of a company of 45 young people, succeeded in freeing aluminum while the others failed because he kept his eyes on the goal; he had faithful in his endeavor. The Delco system was invented by a farm boy, Charles Pepperin, who forged ahead steadfastly looking to the achievement. Sloan became head of General Motors in the United States.

KIN WITH GOD

"The soul is that which makes you kin with Almighty God—because it is the never dying part of you. Sir Arthur Wellesley, Duke of Wellington, said: 'Education without God is worthless, dangerous and educated devil.' (Dr. Bannister remarked in an aside, "there are lots of them—in high places'.)

"You must have a real goal in life. Jesus said: 'Seek ye first the kingdom of God and his righteousness and all these things shall be added unto you.' Put God first in the place, do not look back, because you cannot plow straight furrows if you keep your eyes on the supreme God which leads to the kingdom of God."

In closing, Dr. Bannister emphasized again Paul's instruction, "Stir up the gift that is in you," and Lord Tennyson's word to Queen Victoria, "Be loyal to the Royal in you."

John Anderson, on behalf of the graduating class, extended appreciation to Dr. Bannister for his good and inspiring address.

During the evening three solos were rendered by Mrs. Ivan Parliament, who sang three solos by David Tempier, both of whom were accompanied at the piano by Mr. Clifford Tempier.

The valedictory was given by Alan Slavin, which appears elsewhere in this issue.

The many diplomas, certificates, scholarships and prizes are as follows:

Intermediate Certificates—Allan, Gilbert; Anderson, Audrey; Alan; Allair, Laverne; Allen, Arthur, William; Auger, Ethel; Antrim, Willard; Auger, Carl; Banville, Jack; Bardy, Robert; Bateman, Lorraine; Andrew; Beale, David; Beatty, James; Benson, Gary; Bentley, John; Bonisteel, Gordon; Bonisteel, William; Boyce, David; Brett, Robert; Brown, Pamela; Buckingham, Shirley; Burns, Robert; Cannons, William; Carruthers, Deborah; Chamberlain, Elizabeth; Chaplin, Gary; Clark, Marilyn; Clarke, Dawne; Clements, Kenneth; Cline, Sharon; Coe, Garry; Colebourne, Edward; Cooper, Lawrence; Cunningham, Eugene; Cummings, Judith; Dafoe, Jerry; Davidson, Pearson; Day, Kathleen; Eric; DeJong, Louw; De-Vore, Ron; Diamantides, Mary; Downey, Ronald; Dunn, Anne; Drydale, Ross; Empey, Ingrid; Fisher, Laureen; Fothergill, Donald; Fox, Ruth; Francis, Ruth; Gainforth, Joanne; Gilchrist, Sharon; Graziadei, Anthony; Green, Gryce, Dale; Hall, Cheryl; Hallam, William; Halvorsen, Sharon; Hamilton, Gwen; Hardie, Margaret; Hatfield, Peter; Hawley, Lennie; Heard, Allan; Hellman, Richard, Heather; Holland, Jo-Anne; Holland, Thomas; Holmes, Cynthia; Hunter, Barbara; Hurd, Marilyn; Jamieson, Janet; Jenkinson, Donald; Johnson, Barbara; Johnston, Malcolm; Jones, Sallyr; Jones, Terrence; Kelso, James; Kidd, Joanne; Kleinsteuber, Shirley; Kyd, Charles; Lalonde, Barbara; Lancaster, Gordon; Larry, Robert; Lightfoot, Gail; Lightfoot, Ruth; Locklin, Hazel; Lucas, Arthur; Lucas, Ronald; Lumsden, Mary; Mac-Cabe, Ralph; McClelland, Malcolm; McDonald, David; McKibbon, Byron; McLaughlin, Seona; McMechan, Alice; McQuay, Muriel; Magahay, Linda; Mairs, James; Malet-Veale, Guy; Malone, Lorraine; Martin, Donald; Maracle, Huron; Martin, Arthur; Martin, Elizabeth; Martin, Gloria; Martin, Barbara; Matthews, Loraine; Miles, Mary Lynne; Millar, Gary; Minderhall, Robert; Miskelly, Teresa; Mitchell, Elaine; Mitchell, Victoria; Morton, John; Moeller, John; Morton, Robert; Murray, Pamela; Musgrove, Martha; Nash, Donald; Orr, Barbara; Orr, Robert; Peden, Phillip; Penley, Lawrence; Phillips, Marilou; Post, Ronald; Potter, Andrew; Potts, Charles; Praiag, James; Provins, Vern; Pugh, Donald; Rayigat, Robert; Reddick; Michael; Reid, Bonnie; Reid, Ronona; Ridley, William; Royle, Gordon; Royle, John; Royle, Lorraine; Samalis, Mary-Ann; Schaner, Sharon; Schoenhorn, Sharon; Sedore, Lynn; Sharman, Brenda; Shaw, John; Shulman, Susan; Slater, Wesley; Slavin, Kathleen; Slavin, Roberta; Smith, Arthur; Smith, Ron; Snider, Elaine; Spencer, Brian; Spry, Gordon; Stalker, Michael; Stapley, Linda; Stevens, Anne; Stinson, Paul; Tallman, Michael; Taylor, Marjorie; Thibeau, Michael; Towers, Norman; Trudeau, Paul; Tullis, Hilary; Urbegri, Margaret; Vallean, Wayne; Vandermeer, Jane; Vander Wilp, Sidney; Vietch, Susan; Vickery, Edward; Wager, Joan; Walker, Judith; Walsh, Ronald; Ward, Gwynne; Ward, Doreen; Watson, Douglas; Watson, Donald; Webb, Judith; Westlake, John; Wickson, Wayne; Williams, James; Williams, Ronald; Wilson, Ann; Woodcock, Elizabeth; Woodley, Richard; Wright, Constance; Yott, Lorraine; Zwart, Gerald.

Course II:—Adams, Gordon; Alton, David; Auger, Timothy; Bell, Gordon; Bell, Ronald; Bell, Cole, Timmy; Cole, Tom; Dainard, Murray; Dawson, Roy; Dower, Donald; Dyer, Ronald; Green, Douglas; Haggar, Janet; Harvey, Wayne; Heim, Sandra; Hemmingway, Ann; Hill, Ronald; Jones, John; Kaiser, David; Keary, Steve; Keenan, Ronald; Kellar, Ronald; Kennedy, Lucas; Verna; Lyons, Richard; Mackenzie, Bruce; McPaul, Brian; May, Richard; Nixon, Donald; Parker, Marilyn; Pearce, Peter; Poole, Nancy; Redquest, Morley; Ronsky, Janice; St. Denis, Jerry; Sweet, Michael; Tinlow, Clinton; Vedder, Cheryl; Wood, Donna; Woodcock, Larry.

Course III:—Ashgrove, William; Carr, Sharon; Grieve, Douglas; Michael, Carol; Oliver, Elvin; Pearce, Ronald; Scott, Lee; Scott, Ronald; Sedore, Frank; Whan, Allen; Woodcock, Sandra.

Graduation Diplomas — Alpaya, Maureen; Anderson, Betty Lou; Anderson, Audrey; Anderson, John; Arther, Karl; Athey, Barry; Baker, Gloria; Bakker, Marion; Brewer, Carol; Brisbin, David; Brooker, Joanne; Brown, Audrey; Brown, Patricia; Buchan, William; Burkitt, Robert; Carruthers, Victoria; Chapman, Barbara; Clark, Mary; Clapp, Patricia; Cook, Catherine; Coombe, John; Cronin, Joanne; Craig, Susan; Dandra, Douglas; Daugharty, David; Denyes, Mary Lou; Dyer, Ronald; Eaton, Barbara; Beth; Fraser, Frances; Frost, Jacqueline; Gibson, Cecelia; Gilbert, Wayne; Goin, Nicholas; Hall, Linda; Hannah, John; Hart, Roger; Hatfield, Robert; Hess, Helen; Hill, Susan; Hobbs, Robert; Hogan, George; Hollingsworth, Margaret; Howe, Louis; Ingram, Judith; Jessop, Marianne; Irving, Evelyn; Johnson, Gerald; Kellar, Clara; Koomans, Dorothea; Lightfoot, Ann; Lindsey, Barbara; Lloyd, Shirley; Long, Roger; Longstaff, Carol; Lott, Robert; Lott, Sandra; Maccormack, Donald; Mackie, Terrence; McFarlane, Murdock; McKibbon, Mary Ellen; McLaughlin, Moira; Mcqueen, Barbara; Macdonald, Sally; Mallory, Michael; Marshall, Patricia; Martin, Glenn; Miller, John; Miller, Vincent; Mitchell, Margaret; Moore, Mary; Mindell, Flowella; Mueller, Patricia; Munro, Ronald; Murphy, Ronald; Nicholson, Patsy; Amanda; Peacock, Carol; Pearson, John; Philp, Judith; Porter, Ronald; Powell, Heather; Ploag, Jack; Porter, Toni; Potter, Frances; Pottruff, Gary; Rankin, Robert; Rankin, Robert; Rowe, Dennis; Sager, Franklin; Samain, Sandra; Sargeant, Dyson; Savage, Diana; Semple, Gavin; Silla, Patricia; Smith, Daniel; Smith, Leslie; Smith, Robert; Spencer, Betty; Stiles; Sterry Richard; Strupl, Ronald; Stewart, Swan, Jane; Swan, Murray; Swenman, Gary; Tatham, Nancy; Taylor, Kathleen; Theriault, Kenneth; Thompson, Maureen; Townsend, Patricia; VanAlstine, Margaret; Vickers, Mary; Vaughan, Warren; Vincent, Lillian; Walker, Mary; Wanamaker, Alice; Watchhouse, Ida; Watts, Max; Way, Kathleen; Wynne, Brenda; Yanovur, Susan.

Special Commercial Certificates — Boerter, Hope; Brown, Judy; Clary; Denyes, Mary Lou; Fitzgibbon, Patty; Fraser, Frances; Irving, Evelyn; Lindsey, Margaret; Longstaff, Carol; McQueen, Barbara; Parker, Amanda; Robson, Dan; Shurgold, Julia; Tessyra, Kathleen.

Honor Graduation Diplomas — Adams, Lyle; Arnott, Richard; Arthurs, Ronald; Bateman, Karen; Benson, Donald; Bristow, Eugene; Brown, Carol; Burns, Ross; Burrows, Evelyn; Campbell, Ronald; Carter, Mary; Chick, Robert; Clare, Linda; Cook, Kenneth; Cooper, Marion; Cunningham, Ruth; Dafoe, Ford, Sandra; Dendiu, Isidore; DePaul, Joan; Detlor, Robert; Dodds, Gordon; Dolan, Donna; Heard, Kathleen; Hobbs, Mary Lou; Holmes, Robert; Hurst, James; James, Carolyn; Johnston, Dianne; Jones, Carol; Kells, Donald; Knight, Shannon; Lotimer, Holley; MacKenzie, Sally; McLaughlin, Moira; Montgomery, Mary; Morrison, Robert; Murphy, David; Murphy, Alan; Murray, Larry; Nelson, Suzanne; Powell, William; Price, Sandra; Pulver, Beverly Rayigat, Robert; Reddick, Sharon; Sato, Esther; Slavin, Alan; Sobie, Wayne; Stirling, Donald; Thompson, John; Tosh, Harry; Twiddy, Carl; Twiddy, Paul; Vermulyen, Judith; Watts, Paul; Wilson, Jeffrey; Wood, Helen; Williams, Richard; Woodley, Anne.

SCHOLARSHIPS, BURSARIES

Ontario Scholarships of $400 each. To the students obtaining honor standing in the Grade XIII papers, including English Literature and Composition, Latin, French, or further formal education. Won by Kenneth Cook, Joan DePaul, Ross Burns, Mary Lou Denyes, Murphy and Alan Slavin. Presented by Mr. E. A. Orr.

Bursary of $300 each and Canada Award. Donated by the Steel Company of Canada, Ltd. Bursary shall have a value to the student of $500 per year for a possible four years, provided he has attained of at least 66 percent is maintained. Awarded by the University Scholarship Committee of Awards to Alan Slavin. Presented by Mr. E. L. Misses.

Belleville Collegiate Institute Honors' Scholarship of $400. Awarded to Wayne Sobie. Presented by Mr. E. A. Orr.

Beverly Macdonald Scholarship of $200. Awarded by the University Women's Club to a student entering university from high school who has lived within a mile radius of Belleville with a high standing in eight Grade XIII papers. Awarded to Joan DePaul. Presented by Miss M. Gibson.

Bay of Quinte Chapter, I. O. D. E. Scholarship of $100. To a student proceeding to further formal training from Grade XIII standing in eight Grade XIII papers, preference being given to the son or daughter of a veteran who has died to Dianne Johnson. Presented by Mrs. E. Gibson Regent.

The Ontario Intelligencer Scholarship of $100. To the student with highest standing in Grade XIII English Literature and Composition. Won by Alan Slavin. Presented by Mr. Geo. H. Carver.

Army, Navy, Air Force Veterans' Association Bursary and Scholarship of $50. To a veteran's son or daughter proceeding to Grade XIII standing with aggregate of 60 per cent in seven subjects including at least three passes in English Literature and Composition. Won by Alan Slavin. Presented by Mr. Arthur S. Hobbs.

Belleville Rotary Bursary of $300 Awarded by Queen's University to Mary Montgomery. Presented by Mr. J. Wilson Bowerman.

Dominion - Provincial Student-Aid Bursaries. Nine bursaries ranging in value from $100 to $300 to students attending B. C. I. V. S. during 1962-63.

Bay of Quinte Charitable Foundation Bursaries. Three bursaries totalling $1,000 were awarded to students attending B. C. I. V. S. during 1962-63.

PRIZES AND AWARDS

Robert Weese Memorial Trophy. To the student obtaining highest standing in Grade XIII. Won by Alan Slavin. Presented by Rodney Fairhall.

Students' Council War Memorial Prize of $25. To the student obtaining highest standing in nine Grade XIII papers. Won by Kenneth Cook. Presented by Don Brearley.

Engineering Prize of $75. Donated by the Belleville Rotary Club and the Engineering Institute of Canada to the student entering Engineering Physics from any secondary school in the area encompassed by the Belleville Rotary Club with the highest standing in Grade XIII English, Algebra, Geometry, Trigonometry, Physics, a and Chemistry. Won by Alan Slavin. Presented by Mr. F. A. G. Carter.

Wilson Concrete Products Limited Prize of $25. To the student obtaining highest standing in Course with highest standing in Grade XIII Mathematics a and Physics. Won by Alan Slavin. Presented by Mr. Ian Wild, B.Sc., P. Eng.

Business and Professional Women's Club Prize of $25. To a deserving student from B.C.I. V. S. Grade XIII Diploma Course at the Belleville General Hospital. (The student is eligible for a similar award during her second year of training at the Belleville General Hospital.) Awarded to Carol Brown. Presented by Mrs. Marie Hoffman.

History Award of $30. Donated by the B.C.I.V.S. Historical Club for highest standing in Grade XIII History. Won by Joan T.-Paul and Wayne Sobie. Presented by Mary Ellen McKibbon.

Mathematics Award of $15. Donated by Mr. D. C. Stirling for highest standing in Grade XIII Mathematics. Won by Kenneth Cook. Presented by Mr. D. C. Stirling.

Trigonometry Award of $30. Donated by Mr. R. Burgess to the student obtaining highest standing in Trigonometry who completed the course in one year. Won by Kenneth Cook. Presented by Mr. R. Burgess.

Grade XIII Chemistry Award of $25. Donated by the B.C.I.V.S. Key Club for highest standing in Grade XIII Physics and Chemistry. Won by Alan Slavin. Presented by Gary Chaplin.

Public Speaking Award. Donated by the teachers in the Science Department for highest standing in Grade XIII Biology. Won by Joan DePaul and John Murphy. Presented by Mr. R. C. Ellis.

Grade XIII Biology Award. Donated by Mr. M. H. Hancock for highest standing in Grade XIII Latin. Won by Joan DePaul. Presented by Mr. M. H. Hancock.

French Award of $15. Donated by Miss J. Tickell for highest standing in Grade XIII French. Won by Mary Montgomery. Presented by Miss R. E. Silvester.

Spanish Award of $15. Donated by the B. C. I. V. S. Drama Club for highest standing in Grade XIII Spanish. Won by Dianne Johnson. Presented by Miss M. Lamprou.

Grade XIII Memorial Award of $33. To the best all round boy in the final year of any course. Awarded to Ross Burns. Presented by Mr. J. J. Shiels.

B.C.I.V.S. Girls' Golf Trophy To the best all round girl in Grade XII or XIII. Awarded to Mary Montgomery. Presented by Miss M. Evans.

Peter Bennet Key Boy Memorial Trophy. To the best all round boy in any year but the final. Awarded to Roger Harder. Presented by Mr. Ian Wild.

Principal's Award of $25. To the student with highest standing in any Grade in any year. Won by Suzanne Lowther. Presented by Mr. E. A. Orr.

Stewart Hill Trophy. Donated by Mr. Stewart Hill to the Junior student obtaining highest average in any Grade in any Bay of Quinte District Secondary School. Won by Willard Chaplin. Presented by Mr. Stewart Hill.

Royal Canadian Legion, Award $60. Bursary of $45. To the son or daughter of a veteran who has completed Grade XIII and is proceeding to further education. Awarded to Keith Barrett. Presented by Mr. N. F. Hardwick.

Ladies Auxiliary, Belleville Legion. Bursaries and Scholarships Bursary of $25. To a student who has made satisfactory school progress and who is physically disabled or mentally disabled on active service. Awarded to Maureen Alpaya. Presented by Mrs. F. Hodge.

B.C.I.V.S. Home Ec. School Bursaries and Scholarships Bursary of $25. To a student proceeding to Grade XIII. Awarded to Suzanne Lowther. Presented by Mrs. Hobbs. Presented by Mr. A. Hobbs.

Bay of Quinte District High School Board Awards. For highest standing in Grade XIII Course indicated: Grade XII General — $25 — Won by George Hogan. Grade XII Commercial — $25 — Won by Linda Hall. Grade XI General: $25 — Won by Brenda Wynne. Grade XI Commercial — $25 — Won by Martha Musgrove and John Shaw. Presented by Mr. R. E. Portt.

T. E. Schwab Award of $15. To highest standing in the Special Course. Won by Carol Longstaff. Presented by Mr. Norman Moore.

Second highest standing in the Special Course. Won by Carol Longstaff. Presented by Mr. Norman Moore.

Bursary Award of $25. For the girl with highest standing in Grade XIII English, History, Latin, Mathematics and continuing her formal education. Won by Barbara Lindsey. Presented by Mr. Norman Moore.

Madeline Young Award of $25. For highest standing in English Grade XIII. Course. Won by John Anderson. Presented by Miss M. Dwyer.

Wilson Concrete Products Limited Prize of $25. To the student obtaining highest standing in Course with highest standing in Grade XIII Mathematics a and Physics. Won by Alan Slavin. Presented by Mr. Ian Wild, B.Sc., P. Eng.

A. D. Archibald Award of $15. For highest standing in Bookkeeping and Business Law in Grade XII of the Commercial Course. Won by Linda Hall. Presented by Mr. J. A. Gastenguay.

Rebel's Music Centre Award of $25 each. To the students who have become most proficient on their chosen instruments and have made a significant contribution to the musical programme of the school. Presented by William Buchan and David Parrault. Presented by Mr. C. E. Tempier.

Music Award of $25. Donated by Mr. C. E. Tempier to the student who has attained outstanding musical development in all grades and has made a significant contribution to the musical programme of the school. Presented by William Buchan and David Parrault. Presented by Mr. C. E. Tempier.

French Award of $15. Donated by the teachers of French in Grades XI and XII for highest standing in those Grades. Won by Sheryl Drydale. Presented by Mr. R. Robertson.

Bookkeeping Award of $15. Donated by Mrs Muriel Gibson. Won by Linda Hall. Presented by Miss Muriel Gibson.

B. C. I. V. S. Library Club Award of $15. To the student with highest standing in English Grade XI or XII Commercial Course who continues to Grade XII. Won by Janice Tile. Presented by Miss Beatty.

Leona Riggs Award of $18. For highest standing in Grade XIII Music. Won by David Williamson. Presented by Miss Leona Riggs.

Rotary Club of Belleville Awards. For highest standing in Grade XI Course. Won by Janice Brian McFaul. Course I — $10 — Lea Rushlow. Presented by Mr. Ian Wild.

Underwood Limited Award of $25. To the student with highest standing in Typing I taking the double Commercial option. Won by Janice Tile. Presented by Mr. J. W. McConnell.

B.C.I.V.S. Library Club Award of $15. To the student in second year of the Two-year Programme who has shown the most interest in books in the two years. Awarded to Janice Ronsky. Presented by Karen Bateman.

Kammer's Music Store Award of $18. For highest standing in Grade XII Music. Won by Willard Chaplin. Presented by Mr. C. E. Tempier.

Agricultural Award of $20. Donated by Bishop Seeds Limited for highest standing in Grade X Agriculture. Won by Larry Woodcock. Presented by Mr. William Bishop.

Guidance Department Awards. For highest standing in Grade XII Course. — $15 — Won by Suzanne Lowther. For second highest standing in Grade XI — $10. — Won by Ricky Loynes. Presented by Miss D. M. Martinson.

Grade XII Agriculture Award of $10. To the student with highest standing in Grade XII Agriculture. Won by Janet Downey. Presented by Mr. C. A. Gay.

Valiere Wrightmeyer Esty Award of $10. For highest standing in Grade XI Agriculture. Won by Ricky Layses. Presented by Miss Leona Riggs.

Grade XII Agriculture Award of $15. Donated by the Glen Roy Creamery Limited. Workers Award for highest standing in Grade IX Agriculture. Won by Ross Mc-Donald. Presented by Mr. Donald McNevin.

Keystte Club Trophy. To the outstanding athlete of the graduating year. Awarded to Sheryl Drydale. Presented by Janet Miller, Secretary, Keystte Club.

Mr. H. M. Townsend to the outstanding boy athlete of the year. Awarded to Ross Burns. Presented by Mr. S. Bathurst.

Honor Proficiency Awards, John Bakker, Irene; Belch, Beverley; Breier, Wendy; Brisbin, Elizabeth; Desaulniers, Donald; Dolan, Thomas; Frost, Patricia; Graziadei, Anthony; Hallam, Irwin, James; James, Janice; Jones, Arlene; Jones, Dale; Knight, Elaine; Lalonde, Barbara; MacDonald, Sally Millard, Perne; Mott, Janet; Purcell, Marilyn; Martin, Elizabeth; Martin, Barbara; Rushlow, Paul; Stovell, Judith; Williamson, Dorothy; Wood, Janet; Williamson, Donald.

Purple B's—Cook, Cathy; Foltwell, Mary Beth; Heard, Kathleen; Hurst, James; McKibbon, Mary Ellen; Montgomery, Hollace; Miller, John; Parsons, Heather; Porter, Toni; Wood, Helen.

Red B's—Care, Linda; Craig, Susan; Cory, Carol; Homan, Linda; Ingram, Judy; Millen, Janet; Montgomery, Margaret.

Stanley Sandra; Brown, Linda; McKibbon, Mary Ellen (3); McLaughlin, Moira (2); Mills, Heather (3); Montgomery, Margaret; Montgomery, Mary (3).

Honor Award — Drysdale, Sheryl.

ONTARIO INTELLIGENCER, October 26, 1963 5

'Learn to Accept Change' Urges BCI Valedictorian

Following is the valedictory address given by Alan Slavin 1963 honor graduate, at the graduation exercises of Belleville Collegiate Institute and Vocational School held last night.

"Most of the valedictory addresses that I have heard seem to have had one common theme. Each of them has looked back with nostalgia over the wonderful years of yesterday, the 'hallowed halls' of Dingleberry High, and sorrowfully lamented having to part with the dear old alma mater, queen of educational institutions.

"But I am not lamenting my leaving B.C.I. I am glad to be able to say that I have gone; that I have left the old school for good. And it is the same with any one of last year's graduating class, or any I have spoken. And it is the way it should be, and must be.

"Sure, we all enjoyed ourselves here; we had a 'whale' of a time, but we have accomplish something really worthwhile in the process. But we do not hope to leave or want to go back. We have spent our quota of years here, B.C.I. has done its part for us and can do no more. Her work is done and if we were to look backward we would be fixed instead of forward with expectation and hope, we would be admitting that we had failed ourselves, but our school as well, and failed to somewhere along the line. Just as a child who is tied too tightly to his mother's apron strings will never be able to attain maturity, so a student who is too attached to his constant environment of school life takes longer to become effective in his life beyond the school, be it in taking his place in the community or in the working world. For the child is tied to his mother's apron strings, not so much by his own wishes as by his mother's that he will waste a useful life a thing else. He knows no life but the sheltered one that he has known since birth, and, being unprepared for a change, feels no desire to leave his nest and cast out on his own.

NO APRON STRINGS

"I think our academic mother has succeeded in her task for if we trembled on the edge of the nest, it was anticipation and not fear that made us do so. We have eternal ties with B.C.I., but they are not apron strings.

"Now we are branching out into a wider world. But the same principles are inherent in us; we still must face the danger of becoming so attached to what we have left that we forget that we resent anyone's trying to change it. We bear evidence here that change is not to be shunned. Someone says that the only thing better than a mercy Branch. Won by Janet Downey. Presented by Mr. C. A. Gay.

Valiere Wrightmeyer Esty Award of $10. For highest standing in Grade XI Agriculture. Won by Ricky Layses. Presented by Miss Leona Riggs.

Grade XII Agriculture Award of $15. Donated by the Glen Roy Creamery Limited. Workers Award for highest standing in Grade IX Agriculture. Won by Ross Mc-Donald. Presented by Mr. Donald McNevin.

Keystte Club Trophy. To the outstanding athlete of the graduating year. Awarded to Sheryl Drydale. Presented by Janet Miller, Secretary, Keystte Club.

Mr. H. M. Townsend to the outstanding boy athlete of the year. Awarded to Ross Burns. Presented by Mr. S. Bathurst.

Honor Proficiency Awards, John Bakker, Irene; Belch, Beverley; Breier, Wendy; Brisbin, Elizabeth; Desaulniers, Donald; Dolan, Thomas; Frost, Patricia; Graziadei, Anthony; Hallam, Irwin, James; James, Janice; Jones, Arlene; Jones, Dale; Knight, Elaine; Lalonde, Barbara; MacDonald, Sally Millard, Perne; Mott, Janet; Purcell, Marilyn; Martin, Elizabeth; Martin, Barbara; Rushlow, Paul; Stovell, Judith; Williamson, Dorothy; Wood, Janet; Williamson, Donald.

Purple B's—Cook, Cathy; Foltwell, Mary Beth; Heard, Kathleen; Hurst, James; McKibbon, Mary Ellen; Montgomery, Hollace; Miller, John; Parsons, Heather; Porter, Toni; Wood, Helen.

Red B's—Care, Linda; Craig, Susan; Cory, Carol; Homan, Linda; Ingram, Judy; Millen, Janet; Montgomery, Margaret.

Stanley Sandra; Brown, Linda; McKibbon, Mary Ellen (3); McLaughlin, Moira (2); Mills, Heather (3); Montgomery, Margaret; Montgomery, Mary (3).

Honor Award — Drysdale, Sheryl.

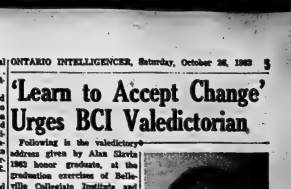

ALAN SLAVIN

too' still pervades the south. Our papers quote the whites as saying that they 'have always had segregation, why should the present change it in Georgia is now!' From our nice all-seeing perch up here in Canada, we realize that integration is a change that must come about eventually, in the process of bettering the world, and that those wishing to stay with the old way of segregation are merely beating their heads against the old brick wall of social evolution. But we realize this because we are farsighted enough to see the good in such changes. And yet, just December, Belleville voted against fluoridation of its water supply, even though a committee of dentists in the city openly supported it. Yet, I know why it was voted down. Anyone could tell you it was because it would increase taxes slightly, or because of some ignorance of fact on the part of the voters. And this last point is not just my opinion. It is the actually know of a man who confused fluorine with chlorine, 'didn't want his water purified like a swimming pool.' Now you and I realize that his argument was ridiculous. Everyone in Belleville knows that the local drinking water frequently not only smells but also tastes of it (it came from a swimming pool, and would not possibly be any worse.

RESENTED CHARGE

"Seriously though, the real reason why fluoridation was defeated in Belleville was the people's resentment, our resentment, to change. We sense actually believed that he would be losing money through taxes was not really reality but that he spent would reap him dollars saved in dental bills as well as health and life. We are slow to lieved this, then it was merely because he had decided beforehand, that he was going to vote no. Someone says that the only thing better than a mercy is a boy, and soon we are in the middle of a chorus crying out 'change, change, change' at any age, and anything else which the papers report is changing the world is also cried out for by those who are so unwilling to change with it.

"We fall, in the southern states, several people were killed merely because of this resentment to change. The general attitude of 'my father hated Negroes and his father before him, so I am going to hate them

Sheryl.

Red B's—Adams, Donald; Bateman, David; Gilbey, Barry; Bakker, Martin; Boomhower, Carl; Brearley, Donald; Carpenter, Robert; Deacon, Eric; Fisher, George; Hallam, Hurst, David; Jeffery, Robert; Mallory, Michael; Morton, William; McCabe, Terry; Mitchell, Victoria; Manning, Das; Swas, Murray; Wilson, Jack.

Silver Stars—Adams, Lyle; Fumes, David; Hurst, James; Ling, Roger; Miller, John; Mott, Allan; Muir, Michael; Roy, Robert; Vaughan, William; Williams, Robert.

Singing and a reception were held in the gymnasium following the presentations.

MODERN CAFE

190 FRONT STREET

THE BEST FOR LESS

"Enjoy Famous Chinese and Canadian Foods"

Fast Take Out Order Service

PHONE WO 2-4182

WESTGATE PHARMACY

WO 2-3003

Open Daily 'Til 10 p.m.

FREE MOTOR DELIVERY

Second Glance

By Viva Richmond Graham

THE BLACK CANYON

"Suggestions have been made that, if Colorado, so rich in mountains and canyons could give the Black Canyon to some deserving state like Kansas, the site might be better appreciated."

—Susan Marsh.

That evening, we reached Gunnison, (famous for its perpetual Salida after lunch) just in time to obtain the last available cabin of The Hershey Motels, which caters to fisherman and hunters, ideally situated beside the Gunnison River.

This placid, even tempered river passes by our enchanting picture-window like a perpetual, silver-blue conveyor's belt, winding out of a forest, peacefully framed by high misty mountains to find itself just here bordered with painful versions of so-called fishing shacks.

Sheltered and nicely spaced out on a hill in this tree-shaded town is a State College, and on the outskirts is a large supermarket. Since ours is a housekeeping cabin, we decided to indulge and prepare our own dinner.

Over coffee cups, we became host to our proprietor (his striking office door has stylized stained glass; he's owner of a glass factory), who describes "river floats" that are regularly arranged to take tourists into remote areas of the Gunnison River.

"Visitors are warned not to go alone; it's too dangerous. Though the river's source is just northeast from here and finally joins the Colorado River at Grand Junction, very few have attempted to traverse the entire 50-mile river course," he continues, "the most popular trips now are old ones that are having revived by jeeps — for sightseeing."

"Jeeps?"

"Yes, guest ranches all over the state are now adding Tours-by-Jeep expeditions to their list of activities. Jeep clubs are springing up all over Colorado, and we sponsor special events which they call (in autumn) Colorado Jeep-ends or Jeepcades. There're even breakfast rides and sunset picnics with steaks broiled by the trail side. Really, its a great way to see the Rockies."

"But, why did this start?"

"You see, the travellers of yesterday who took these stagecoach routes were bound for gold fields, boom towns and frontier homes; today, travellers seek tourist streams, forest lakes, wildlife haunts, two-mile high vantage points. Recently I went on a jeep party up 14,000 feet, with the trail dropping 2,000 feet in nine miles. Of course one's much more likely to see a mountain lion, elk, black bear, or mountain sheep on jeep trail country."

"It really seems like an excellent idea."

"Yes, after lying nearly abandoned for 30 years the old stagecoach route, wagontrails, logging roads, narrowgauge railroad beds in this state are coming back to use. Coloradans and visitors alike are rediscovering the Old West by Jeep."

Our guest puts down his cup and stands to take his leave saying:

"Of course, there're some places even a Jeep cannot follow," and his eyes glance at the river, "take the Gunnison; it defies the jeep just as it did the Indians who hunted along it, the Spanish who explored it, or the "beaver men" led by a French Canadian, Roubideux, yes, even the military expeditions during the expansion of the west. One, Captain John W. Gunnison for whom the river was named, searched for a coast to coast route for a railroad, and declared it had impossible barriers."

"Seems so hard to believe. . ."

"If you've a chance, stop and see the Gunnison at the Black Canyon." were our guest's parting words. But contentedly we sat watching the moon disappear behind a high mountain. Now the river could only be heard, murmuring, instead of seen, its serenity lay as a spell over us; bald and lingered, even as we drove some sixty miles away the next morning.—The Black Canyon? What was it? It'd completely left our thoughts, when, suddenly upon seeing a sign "See the Black Canyon — here", and remembering, we did so!

We parked and got out of the car, to walk over to where we expected to see the river — to find ourselves looking at it a third of a mile straight downward. From below it appeared as a minute silver thread twisting its way through mass of pinnacled rocks which stood straight up, within and apart from the 10 mile canyon walls. These rocks, through the ages, the river has worn and sheered its ways through the earth hard preCambrian core.

A guide is saying: "Except at midday, the bottom of this incredible gorge is shrouded in gloomy mist. Sprinkle a name 'Black Canyon' particularly appropriate. Note that in places the rims of the canyon are only 40 feet apart."

It is so awesome, it paralyses us. To think that sparkling remote thong of silver down there was once the calm stream that so murmuringly passed our cabin last night. Our guest and Captain Gunnison were right; it certainly has barriers that are insurmountable.

Then a surprising thing happens: gradually, I endure a very syre the fearful depths of the Black Canyon of the Gunnison River change from a look of terror to one of sheer beauty and wonder.

Rebekahs List 1963-4 Officers

TWEED — In an impressive ceremony in the Odd Fellows' hall the 1963-64 season of the Rebekah lodge, by Sister Mabel Foster, District Deputy President; Initiator No. 4, and her installing staff.

The Deputy Marshal, Sister Dorothy Fisher installed the officers as follows:

Past Noble Grand, Sister Ethel DaRoe; Noble Grand, Sister Ruth Jardine; vice-Grand Sister Hilda Saxsmith; recording secretary, Sister Marian Tuckey; financial secretary, Sister Beatrice Reid; treasurer, Sister Bernice Lough; warden, Sister Lois Elliott; conductor, Sister Ethel Paterson; chaplain, Sister Beatrice Rodgers; chaplain, Sister Isabel Kenny; outside guardian, Sister Evelyn Blakely; inside guardian, Sister Hazel Albert; musician, Sister Agnes Wade; RSNG, Sister Ruth Masters; LSNG, Sister Stella Woods; RSVG, Sister Annie Thompson; LSVG, Sister Ida James and degree captain, Sister Myrtle Gunning.

During the installation ceremony, Sister Foster conferred the honor of office on retiring Noble Grand Sister DaRoe.

Members of the installing staff were: Sister Dorothy Fisher, Stella Woods, Hilda at Lockwood, Grace Perritt, Hazel Albert, Ruth Masters, Ethel Dafoe and Vera Graham, who substituted for Mildred McCarey, who was ill.

The guard of honor was composed of Sisters Ruth Jardine, Jean Beckstead, Bernice Reid, Bernice Lough, Ethel Bateman, Annie Thompson, Lois Thompson and Marion Tucker.

Visitors were present from Quinte Rebekah Lodge of Belleville, and Crescent Rebekah Lodge, Thomasburg.

During lodge, Sister Foster was presented with a corsage and gift from her husband and family and later a buffet supper was served under the direction of Sister Woods and her committee.

A Lift for Living

Evil Wears Many Disguises While Luring Man Into Sin

By REV. HAROLD E. KOHN

Halloween will soon be upon us. Children in weird costumes and wearing frightening masks will prowl through their darkened streets as they march to the porches of their neighbors demanding a treat and threatening a trick if some goodies are not given, possibly by a householder who is delighted to be blackmailed into giving vast scores of cookies, doughnuts, fruit and candy and unload these treasures upon make - believe devils, ghosts, witches, wolves and beats knowing full well that beneath fierce appearances hides the harmless souls of little children. After all, the threatened trick would likely be but the scraping of a window.

The approach of real evil is usually the exact opposite of that made by Halloween pranksters. Rarely does it come to us appearing worse than they really are. Some, in fact, are little angel looking like the devil. But evil usually makes its approach looking angelic. As the Apostle Paul wrote to the Church at Corinth (II Corinthians xi: 14), "Satan himself transformeth as an angel of light." This is the customary way that evil edges into our lives. It comes to us disguised as goodness.

EASILY RESISTED

Bold, hare-faced evils are easily resisted. They advertise themselves with great banners inscribed, "Murder", "Theft" and or "Depravity." They march upon us openly with the rolling of drums and the flashing of weapons, shooting their hostility. When vice and crime make such an open, brazen, bold appearance they are not charming. They then hardly tempt us at all. Physical evil is seldom attractive. Not many of us would in meanness pinch a baby, even if its extreme irritation at us will brutally trip a crippled neighbor, no matter how offensive he may appear to us, and if ever the temptation to be so hateful ever comes our way most of us can see that it is the enemy of our spirit. We either fight it or flee from it. So with other gross vices and sins. Only a small percentage of people are seriously tempted to commit armed robbery or murder. Such sins are still news. They make headlines because they are uncommon. Such evils announce themselves as outrageously wrong, and we easily shun them.

But most evils hide their real nature. The devil seldom looks like the devil. If evil should get at our door looking like the traditional picture of the devil, ugly, hot, cruel, with a long tail and split hooves, we would never invite evil into our lives. But evil comes with a gracious smile, looking like an old friend carrying greetings from old acquaintances. It is courteous, suave, congenial. So we open the door and invite it in, give it the most comfortable chair in the house, a seat at the dinner table, a bed for the night, and beg it to "make as soon as possible for a longer stay. And, thus, evil creeps in. Satan is never so kindly it always returns, bringing other evils with it to enjoy our hospitality.

LURED INTO WICKEDNESS

A minister must frequently deal with people who have been lured into wickedness, who are overwhelmed with disappointment in themselves and honestly regretful of moral lapse. They mournfully lament, "I never guessed this could happen to me!" Of course they would not have fallen so far if the evil had looked like the devil. But last looks like love. Adultery looks like a mere infatuation. Cheating looks like shrewdness. Greed for money looks like "a good head for business." Gambling looks like venturesomeness. Pleasure-madness looks like "enjoyment of life." Malice and hate look like righteous indignation.

Conformity to the wishes of the crowd almost always appears to be right. Even though we may temptation to agree to what "the gang" is doing as cowardly conformity, we may easily succumb. Temptation is conformity. It comes to us looking like kind sociability and agreeableness. We then, hold back our own clear words that bespeak our own solid convictions so that we do not offend. We tend to think, talk, act, and even dress alike. And we have become such "yes men" that we may yet transform "the land of the free and the home of the brave" into the "Land of Nod." But the habit of conformity seems harmless. We timidly say "Yes" when every one else is saying "yes" because conviction looks like cold, warm-hearted friendliness, and moral shyness is called "a desire for harmony."

TOUGH WITH OURSELVES

What shall we do about the temptations that come to us disguised as friends? How how is evil unmasked? By our being mercilessly tough with ourselves! We must not permit ourselves no clever rationalizations. We must seek to know the truth in the true nature of our desires and motives. Call them by their right names their sometimes unlovely, ugly names.

Again, the temptation as the opponent that discloses to us what we are. We, weak or strong, as fire tests the metals, tests thrown upon R. Fire is a servator, burning paper, consuming cloth, converting water to steam, purifying, hardening and tempering iron. So temptation, under its disguises, is a revealer of what we are.

Moreover temptation's various masks we can see the opponent that, by testing us, helps us to develop into what we ought to be, as the boxer's rough sparring partner helps him to become a better boxer and as the burdens we are reluctant to lift make us stronger and better prepared for still other burdens.

When evil's angelic mask is removed evil is seen to be our opponent, and not our innocent, good friend. But in God's great providence even our enemy is made to serve our spiritual welfare as revealer and strengthener, if we will have it so.

SPEAKING OF MANNERS

BY PATRICIA LEWIS

MAIL CALL

Question: My parents were divorced when I was a little girl and, while I've lived with my mother and grandmother, I've spent vacations with my father whom recently married. Last year, I've asked my father to give me away when I'm married in a few months, and my mother and stepfather approve of this decision. My father also will attend the reception. He won't know many of the guests, and I was wondering if it would be proper if he stood in the receiving line. Also, should he be seated at the same table as my mother and stepfather? R.E.

Answer: Since your father is not host, he does not stand in the receiving line, or even receive informally with your stepfather. A relative may be designated to introduce him to those he does not know, as befitting his status of an honored guest. As far as seating arrangements are concerned, he is given a place of honor at one of the guest tables, but does not sit at the parents' table.

Question: When can a tea, when should guests be served? Should the hostess wait until a few guests gather, or is it permissible to start serving as soon as the first guest walks in the door? I'm to be hostess at a tea in the near future and would appreciate knowing how to handle arriving guests. Mrs. C. V., Stamford, Conn.

Answer: Guests are served as soon as they arrive. If friends are doing the pouring, the hostess directs her guests to the tea table, where they are helped to tea or coffee and make a selection among the sandwiches and cakes offered. Guests then sit anywhere they choose and converse with those nearby. They're pretty much on their own and the hostess doesn't have to do too much shepherding of guests at a fairly large tea.

If the hostess, herself, is presiding at the tea table, she greets guests from behind the tea things and asks how they prefer their brew. Guests then sit nearby and chat with the hostess and others present as the cool conversers with those nearby. They're pretty much on their own and the hostess doesn't have to do too much shepherding of guests at a fairly large tea.

If the hostess, herself, is presiding at the tea table, she greets guests from behind the tea things and asks how they prefer their brew. Guests then sit nearby and chat with the hostess and others present as the cool conversers with those nearby. They're pretty much on their own and the hostess doesn't have to do too much shepherding of guests at a fairly large tea.

Hallmark Cards
COUTTS CANADA

IT'S TIME...

To order quality greeting cards imprinted with your name

SHOPETTE
BELLEVILLE PLAZA
WO 8-8403
OPEN DAILY TO 11 P.M.
SUNDAYS TO 10 P.M.

RECORD OF QUALITY

SPECIAL! from
BELLE CLEANERS AND LAUNDERERS
COLUMBIA
LP exclusive album of
10 GREAT FAVORITES
LIMITED RELEASE
"A record of Quality" by your SANITONE Drycleaner
$3.98 value yours for only $1.30

Tenderly — ROSEMARY CLOONEY
Begin the Beguine — LES BLOUART
Lisbon — PERCY FAITH
Do My Love — ANDRE KOSTELANETZ
All the Things You Are — PAUL WESTON
Stardust — DORIS HACKETT
Young and Warm and Wonderful — TONY BENNETT
You Made Me Love You — MARTY GABLER
These Foolish Things — FRANCIS LANE
Love is a Many Splendored Thing — FOUR LADS

GET YOUR ALBUM — TODAY
WITH ANY $2. ORDER
Belle CLEANERS AND LAUNDERERS LIMITED
CASH AND CARRY STORES: BELLEVILLE PLAZA— 23 BRIDGE ST. WEST — 356 COLEMAN STREET
PHONE WO 8-6738

you can heat water electrically
SIX TIMES
as fast as average use demands with the new
Cascade 40
ELECTRIC WATER HEATING APPLIANCE
"Cascade 40" is flameless, clean, silent. And there is a ten year guarantee on the tank.
APPROVED: The new "Cascade 40" Water Heating Appliance is an APPROVED PRODUCT developed through the combined research and resources of Ontario Hydro and electrical manufacturers.
FOR DETAILS CALL
your hydro

IRELAND'S
210 FRONT ST.
FURNITURE AND APPLIANCES
DIAL WO 2-3401

THE JOHN LEWIS CO. LTD.
245 FRONT STREET
DIAL WO 8-5535

1c SALE Ends This Weekend!
Don't forget to take advantage of the many Specials — Ideal time to pick up Christmas Cards early and Decorations, at excellent
REDUCTIONS
PAUL KELLY'S DRUG STORE
411 BRIDGE STREET EAST
WO 2-5388

BUYING WITHOUT SHOPPING
The person who buys without shopping is not being fair to himself. He wants looking for the articles you need in various stores that carry them, comparing the articles, the prices, the services offered by the stores, the reception you receive, the quality and the variety of stocks — oh, so many things. Why confine yourself to one store. Shop where you can really "shop", shop in downtown Belleville. We are pleased to be located in the heart of downtown.
SCHWAB'S
222 FRONT ST. BELLEVILLE

Readers' Saturday Column
BY MARY MOORE

QUESTION:

. . . . Do you have a foolproof recipe for raspberry . filled oatmeal turnovers? I've made several attempts, all disastrous, as far as appearance is concerned. I have trouble handling the dough — it falls apart and I end up just sandwiching two pieces of dough together with jam. They have a sentimental attachment for me as my mother bought them at a corner pastry store and I've wanted them ever since but my frugal nature rebels at paying the price for them — Audrey C.

ANSWER:

Luckily I have!

RASPBERRY TURNOVERS:

1 cup sifted flour, ¼ teaspoon salt, ½ cup shortening, 3 cup quick-cooking rolled oats, uncooked, ¼ cup sugar, 2 tablespoons water, ½ teaspoon almond extract (optional). Filling: about ¾ cup raspberry jam.

Sift together flour and salt. Cut in shortening until mixture resembles coarse crumbs. Mix in rolled oats and sugar. Add water and almond extract, mixing lightly. Knead dough 4 or 5 strokes until it just holds together. Roll out to ⅛" thickness. Cut in 4" rounds. Place 1 teaspoon jam on each circle. Fold over and seal edges by pressing with tines of a fork. Prick to allow escape of steam. Bake on ungreased baking sheet. Bake at 400 deg. Fahr. for 12 to 15 minutes until edges are delicately browned. Makes 12 turnovers.

SATURDAY

Dinner Menu

Grilled Lamb Chops; Minted Peach Halves; Spinach and Mushrooms; Savory Onions with Cheese Sauce (see Wednesday); Pineapple Cake Pudding (see Monday); Tea.

QUESTION:

My 5-year-old daughter has many food allergies, as well as other types, and would love to have me make cookies for her. However, she can have no eggs, chocolate, nuts, orange juice, tea, cocoa, many other things, so shortbread is the only kind I have ever been able to give her. I find it hard to come by most relevant allergies so if you know of any recipe for cookies, squares or cake without these ingredients (especially eggs) I would appreciate them — Helen W.

ANSWER:

Please see above recipe for raspberry turnovers. I think your daughter will enjoy and tolerate these.

PEEK-A-BOO COOKIES (eggless):

2¼ cups sifted flour, 1 teaspoon soda, 1 teaspoon salt, 1 cup brown sugar, 1 cup shortening, room temperature, ½ cup water, 2¼ cups quick-cooking rolled oats, uncooked, ½ cup jelly or jam.

Sift together flour, soda and salt into bowl. Add sugar, shortening and water. Beat until smooth, about 2 minutes. Fold in rolled oats. Sprinkle a bread board generously with icing sugar. Roll dough very thin. Cut with cookie cutter. Cut a design in half the cookies. Place plain cookies on lightly greased baking sheet. Top with ½ teaspoon jelly and cover with a designed cookie, lightly pressing edges together. Bake at 350 deg. Fahr. 10 to 12 minutes. Makes 3½ dozen cookies.

CWL Meeting Hears Report On Convention

After reports of the standing committees had been read, the president of St. Michael's Parish Council of the Catholic Women's League, Mrs. J. R. Rashotte called on Mrs. H. Brown to introduce Mrs. L. Smith and Miss Gail Walker (Miss United Appeal) who each gave a brief talk on the need for generously subscribing to this worthwhile cause.

Mrs. Brown as citizenship and immigration convener spoke briefly on the Civic Action committee of the Catholic Women's League of Belleville being a new agency in the United Appeal. She asked that canvassers explain to donors that they were giving to 13 agencies and to encourage them to pledge a monthly amount. It was reported that all funds given in the Civic Action committee go into a separate treasury to be used only for the welfare and character building projects which amounted to $3,400 last year.

The new nursery convener will be Mrs. B. A. Collins and anyone interested in helping on the nursery committee is requested to contact her. It was noted that 13 members attended the regular meeting at Marmora.

POLICE RESOLUTIONS

Mrs. Paul Kelly read the policy resolutions adopted by the 62nd annual national convention of the C.W.L. held recently in Calgary, Alberta. The theme of this convention was "The Revitalization of the Catholic Home". It was worthwhile out by a rather interesting innovation by the use of five forums.

The first "Catholics and their community" urged women to combine their community service such as P.T.A., the John Howard Society, the United Appeal and their community activities. Second was the "Assistance in forming Christian social attitudes in all Canadians". This stressed the need to understand national issues and to participate fully in world-wide socialization by discussing national problems such as Civil Liberties, Canadian culture and bicultural basis.

Third was, "Social issues in programs which are the concern of everyone in provinces and discovered where anti-Semitism was discussed. Fourth dealt with the "The C.W.L.'s contribution at international level" when preconceived ideas of other parts of the world and reprehensible ignorance all around by west was deplored. Canadians show ignorance of other cultures and their problems. The revitalization of the Christian social order at this level belongs to the laity. A fourth plea was made for international understanding and brotherhood. The fifth was "What priority do social action programs and projects have at Parish Circle of C.W.L." which note that members are mandated by the papal encyclicals to learn and to act on the social teaching of the church. With the parish as the base organization it is logical that the C.W.L. should carry on social work.

CHRISTIAN RESPONSIBILITY

The league creeds call "for acceptance of the responsibility of Christian citizenship and personal godliness. One has to want to provide food, clothing and shelter for people on the other side of the world and recognize their human rights. Delegates were urged to prepare themselves for a more active part in public affairs by study and by being co-operative with other groups.

The national president, Mrs. Stevens was presented with the Canadian Career Society certificate of merit for the tremendous contribution of the C.W.L. across Canada to the C.C. Society for many years. This is the fourth time this award has been bestowed in Canada.

Miss Catherine Maund entertained with piano selections. As a tangible appreciation of her fine performance, Mrs. J. Farrel presented her with a gift.

Tea was served by Mrs. Gooding and her committee.

Minion Millinery
210 Church Street
HAT . . . SUPPLIES for all who like to make hats.
Group instruction for those who would like to learn how to make hats. Classes starting evenings 1st and 2nd Week in November.
Afternoon Classes Starting Every Week
For Information: Call WO 2-9436

Registered Nurses At Peterborough

Mrs. Clive May of Cobourg, President of District 6 Registered Nurses Association of Ontario was chairman at the semi-annual dinner meeting in Peterborough on Wednesday evening with 118 members present.

Miss Dorothy Rowles, B.N., director of the working party on the study of the development of a diploma program in nursing at Ryerson Institute of Technology was the guest speaker. She was accompanied by Miss Irene Lawson, field secretary of the Provincial R.N.A.O. The speaker was introduced by Miss Jean Crocker of Belleville, President of the Quinte chapter, and was thanked by Miss Mary Casselman, President of Durham and Northumberland Chapter. A short business meeting followed the dinner.

There are six student nurses receiving bursaries at present. There has been an increase of 15 active members and 66 associate members this year. The annual meeting will be held in Belleville in April.

Floral Groups Demonstrated By Speaker

STIRLING — The October meeting of the Stirling Horticultural society was held at the home of Mrs. Percy Craigshead with 38 present.

Mrs. Floyd Armstrong presided and the business included a report by Mrs. Lindsay - you letters for flowers sent to churches, etc. Plans were made for a tea booth at the Royal Winter Fair on Saturday, November 16th. The full details will be arranged at an early date.

Mrs. Harvey Pitcher invited the society to her home for the next meeting on Monday evening, November 18th., Mr. R. Belshaw gave a full report of the Flower Show and how the village flower beds this season.

SCHOOL AT NIAGARA

The president read an informative article about the school at Jordan at Niagara. Ten students, who give promise of leadership are accepted each year.

Mrs. Harry Clarke displayed her T. I. plant which is a unique specimen. She read an article on growing and caring for this particular plant which is 300 centuries old.

Prizes were awarded as follows: birthday, Mrs. R. Belshaw; spot prize, Mrs. Leon Shortt; two groups won the leaves from the largest in pots form, containing the names of places on Front Street, Belleville. This was conducted by the hostess.

The special guest was Mrs. Leavens from England who with her husband, is holidaying with her daughters at Ivanhoe for the winter months.

ARRANGEMENTS DEMONSTRATED

The speaker gave a demonstration of several ornamental arrangements for Thanksgiving and Christmas, using various evergreens, mosses, cones, pine cones and as assortment of vegetables, and berries sailfweed pods and driftwood.

Her last illustration was made of artificial flowers and was specially demonstrated Christmas roses as seen in England.

Mrs. Bobby Hubbs gave a complimentary thanks for the interesting and valuable demonstration and made the presentation of a small gift.

The lunch committee served refreshments and all enjoyed a half hour of fellowship together. Thanks for hospitality was expressed to the hostess by Mrs. Robert Patterson.

WOMEN IN

All states in the U.S. have passed legislation allowing women to engage in civil professions and occupations.

ARTISTIC
PICTURE FRAMING
FRED B. HUDSON
168 Bleecker Ave., Belleville

Going Places

Spain's Plain May Have Rain But Sun Coast Has the Gold

By SHIRLEY and BOB SLOANE

TORREMOLINOS, Spain — Up on the plain of Spain, where the rain stayed mainly for a few days of our visit, the land is as barren and rocky as the setting for a Hollywood western. It was easy to see why conquistador types wanted to own it, probably in search of green as well as gold.

But they needn't have gone so far. Down here on the Sun Coast they have both, and the rain is mostly scattershots. The yellow stuff is being imported in bagfuls by both jet set tourists and the hotel builders who always precede or follow them. The result is a Miami-on-the-Mediterranean under construction. Its end may be a Gold Coast that will make Florida's look like Capa Cod by comparison.

Once tourists spent their time poking around 14th Century castles in Spain. Today many of them pop out of TWA's jets less than 24 hours out of New York, grab their golf clubs, and head straight for the 20th Century castles of Ferdinand and Isabella's day: Materials still are hauled on the backs of burros.

The Costa del Sol is full of such odd contrasts. Marbella is a fine example. Its modern white hotels and villas and its true character — a sleepy old Moorish community with donkey carts in the streets and whitewashed stone houses piled high around a castle.

The coast's long string of white beaches is reminiscent of Florida's early years. But there you look to the north and see the Sierra Nevadas, glowering from their distant heights. Or you come around a bend in the road and glimpse the remains of a Moorish watchtower from which long - forgotten Arabs peered out to sea in search of long forgotten enemies.

You pass flashing new hotels like the Atalaya Park, which will open soon under American Jamalca, then through timeless towns such as Estepona, where the fishing boats in the harbor have spotlights to rout out the fishermen. Cypsies, goats and donkeys swaying under piles of melons or straw past by the village-cloistered yards of pastel villas.

And in Torremolinos they have the same sort of sea-side cabana bull rings to build —what else? — a hotel.

ENTERTAKING VIEW

On a clear day the Rock of Gibraltar, a monstrous prehistoric sentinel at the portmouth, is visible from Marbella, forty miles away. We pass San Roque, a picturesque hilltop village and are then we have our first breath taking view of the complex of harbor, industries and city that sprawls around and over the world's greatest natural fortress.

The traffic and bustle increases as we past through La Linea. The land lines the shore where gleaming white cruise ships and freighters cluster. Tortuous streets bedecked with hotels, apartment houses, barracks and blockhouses of military emplacements climb the side of the rock. A series of gates and passport controls, and then, wonder of wonder, we are in the Empire

The Duke of Cambridge's Own, short pants, pith helmets, the whole bit.

We listened for our first sound of British and Her Majesty's Customs and Immigration, but what to our wondering ears should emerge from under the mustaches and bobby-hats but more Spanish. It was our first hint and in one of the most curious cultural clashes/mashes in the world.

Gibraltar has been British for nearly two and a half centuries, which doesn't change in the least the fact that it adjoins Spain. Its citizens have names like Shepard Capurro (a sightseeing operator) and most speak fluent British-accented English as well as Spanish. Any number of Spanish families have been British subjects for generations.

A GREAT POINT

As a great port — a free one for shoppers at that — Gibraltar has a cosmopolitan spirit personality that gives it the quality of Hong Kong, Curacao, Tangier and London's east end all rolled into one tight ball of war — or rock.

Its teeming narrow main street, known both as Main St. and Calle Real, is crammed with duty-free shops and exotic curio shops run by the East Indians who find their ways to Gibraltar as a result of Britain's the chance to sell ivory, silk and brocades.

The Indians dispense bitter and sherry side by side, the shops close for siesta from one to three hours, and typical of a yellow Andalusian horse buggies vie with limousine taxi cabs for the transportation honors. Harry's Tralalgar Bar stands in the shadow of an ancient Moorish wall.

The road climbing the rock is as precarious as it sleep as it looks, but the trip is worth it. From the pinnacle of Europa Point, the mountains of Morocco are clearly visible across the Straits. Down the slopes of the rock, past the villas and garden terraces, radar stations and motor pools, almost straight down, Barbary ape climb over the harbor and city make for a view not likely to be forgotten.

Mr. and Mrs. John Douglas Jordan are shown cutting the cake at the reception following their wedding in King Street United church, Trenton, on Saturday, October 12th. Mrs. Jordan was formerly Kathryn Isabelle Read, daughter of Mr. and Mrs. Terrance M. Read, A.P.A. Mr. Jordan is the son of Wing Commander and Mrs. J. S. Jordan, C.D. of Roseland Acres.

JORDAN — READ

Mums decorated King Street United Church, Trenton, Ont., for the wedding on Saturday, October 12th of Kathryn Isabelle Read and John Douglas Jordan The bride is the daughter of Mr. and Mrs. Terrance M. Read, A.P.A. and Mr. Jordan is the son of Wing Commander and Mrs. J. S. Jordan, C.D. of Roseland Acres.

Rev. J. T. Irwin officiated at the double-ring ceremony and the music was by Mr. Edward Nunn then soloist. Miss Allison Liversidge sang "Prayer Perfect," and "I'll Walk Beside You" while the register was being signed.

The bride, given in marriage by her father, wore a floor-length gown of white pure silk styled with scooped neckline and bracelet-length sleeves. Altenca lace re-embroidered with seed pearls and sequins trimmed the bodice and straight front panel of the skirt. An overskirt flowed back to the chapel train. Her bouquet was a cascade of pink roses, stephanotis and ivy leaves.

Mrs. Earl Brinkert was matron of honor and the bridesmaids were Miss Kaye Consul and Miss Carol New. All wore turquoise pure silk dresses with scooped necklines, capped sleeves, full barrel-shaped skirts finished in a deeper turquoise with dainty sash bows giving a smocked effect. Their matching pill-box headdresses were adorned with a crystal rose and matching maline veil. They carried bouquets of carnations. Little Miss Pamela Haggarty, as flower girl, was attired in a soft mauve silk chiffon dress with smocked yoke and full skirt with tie sash. Her matching headdress featured dainty roses and laced finish with maline veil. She carried a basket of carnations.

Raymond Jordan, brother of the bridegroom, was best man. The ushers were Peter Jordan, brother of the bridegroom and Gary Read, brother of the bride, Master Robert Haggarty was ring bearer.

The bride's mother received wearing a gold two-piece dress of Italian brocade with brown accessories. She wore a corsage of bronze mums. She was assisted by the bridegroom's mother who chose a gray two-piece sheath dress of French lace with pink accessories. She wore a corsage of pink carnations.

The reception was held in the church parlors where luncheon was centred with a three-tiered Church Women. The head table was centred with a three-tiered wedding cake decorated with white swans, silver leaves and topped with wedding bells. The toast to the bride was proposed by Mr. Harold D. Haggarty, uncle of the bride.

For travelling to Ottawa and points east the bride donned a charcoal three-piece double knit suit with white embroidery, with a corsage of white gardenia.

On their return the bride and bridegroom will reside in Trenton.

MANY VISITS

More than 129,000 individuals received a total of 1,100,000 visits from Canadian staff members of the Victorian Order of Nurses in 1962.

PLAN TO ATTEND

THE
ELECTROHOME ORGAN
DEMONSTRATION
TUESDAY, OCT. 29th
8 p.m. — 10 p.m.
AT
R. E. KUNTZE & SONS LTD.
217 FRONT STREET

SOCIAL and PERSONAL

The Social Department invites readers of The Ontario Intelligencer to send brief items of interest, news of teas, parties, showers, anniversaries, bazaars, visits and visitors. There is no charge. Please telephone WO 8-5797 between 8:30 a.m. and 4 p.m.

Mrs. Harry Smith, 165 George Street has returned from a boat trip to England visiting relatives and touring the southern counties.

* * *

Mr. and Mrs. Mac Sarles were honored recently when about 40 neighbors visited them at their home in West Huntingdon to celebrate the occasion of their 25th wedding anniversary. Mr. John McInroy read an address wishing many more happy years for the popular couple.

They were presented with two table lamps, an electric clock and a face tablecloth. Mac and Velma expressed their thanks to everyone.

Church Groups

The regular monthly meeting of the Women's Department of Reorganized Church of Jesus Christ of Latter Day Saints, met Wednesday evening at the home of Mrs. W. L. Canniff, at 220 Dufferin Ave. The worship period was conducted by Mrs. Canniff.

Mrs. S. C. Else gave a summary of the Women's Regional Institute that was held in the Veterans Memorial Building at Detroit Michigan, October 17, 18, and 19th.

The Institute was sponsored by the General Council of Women, with headquarters in the Auditorium building at Church headquarters in Independence, Missouri.

Mrs. J. T. Westwood Jr., the Women's Leader, welcomed the 800 women registered, and she introduced the various speakers and class leaders.

Talks were given on the first day by Mrs. William Nichols, Mrs. Charles Davies, and Mrs. LeRoy Squire.

On the second day talks were given by Mrs. Elmer Armstrong, Mrs. Wilder, and Miss Alets Runkle, and on the last day of the Institute Mrs. F. L. Edwards spoke.

Thirteen class periods were held each day. The dedication service held at the close of the Institute was conducted by Elder Emery Jenalgus and Evangelist LeRoy Squire.

Following the summary given by Mrs. Else the business meeting convened with Mrs. W. L. Canniff in the chair. Plans were made for the program for the coming year. The study book will be "Ambassadors for Christ" by Maxine Armstrong The prize for the Bible Bingo game was won by Mrs. Jack McCurdy.

Lunch was served by the hostess.

Kinettes Enjoy Hallowe'en Party

TWEED — The regular monthly dinner party of Tweed Kinette Club was held at the Hotel Tweedsmuir in the form of a Hallowe'en party on Monday evening.

The meeting was chaired by president Lillian Johnston. Myrt Quinn presided at the piano. President Lillian welcomed five guests from Belleville club and two guests from Tweed, Mrs. Norman McPhail and Mrs. Glenna Patterson.

After dinner the Belleville club was initiated by Tweed club with Mrs. Wilma Sapp, the convener. Dressed in the garb of a "chain gang" the girls were given a tour of the village and visited the local theatre and other points of interest. Following Belleville's initiation, Tweed's new members were initiated by Belleville girls. Representing the Belleville club were Mrs. Shirley Smith, the most original; Mrs. Janet Whitford, Mrs. L. Canniff, at 220 Dufferin Ave. The worship period was conducted by Mrs. Canniff.

Mrs. S. C. Else gave a summary of the Women's Regional Institute that was held in the Veterans Memorial Building at Detroit Michigan, October 17, 18, and 19th.

The Institute was sponsored by the General Council of Women, with headquarters in the Auditorium building at Church headquarters in Independence, Missouri.

Mrs. J. T. Westwood Jr., the Women's Leader, welcomed the 800 women registered, and she introduced the various speakers and class leaders.

Talks were given on the first day by Mrs. William Nichols, Mrs. Charles Davies, and Mrs. LeRoy Squire.

On the second day talks were given by Mrs. Elmer Armstrong, Mrs. Wilder, and Miss Alets Runkle, and on the last day of the Institute Mrs. F. L. Edwards spoke.

Thirteen class periods were held each day. The dedication service held at the close of the Institute was conducted by Elder Emery Jenalgus and Evangelist LeRoy Squire.

Following the summary given by Mrs. Else the business meeting convened with Mrs. W. L. Canniff in the chair. Plans were made for the program for the coming year. The study book will be "Ambassadors for Christ" by Maxine Armstrong The prize for the Bible Bingo game was won by Mrs. Jack McCurdy.

Lunch was served by the hostess.

Get yours now.
A deposit will hold your choice.
Ashley FURS
CUSTOM FURRIERS
204 Front St. Belleville

Get Ashley Furs experience and knowledge to help you choose just your Fur Coat . . . Jacket, or Stole. This Autumn and Winter see new expressions in fur styles give you a lighter . . . livelier . . . and livelier look.

Picton News

New Collegiate Technical Wing Officially Opened

PICTON — Prince Edward Collegiate was the scene for many hundred people Friday night for the official opening of the new Technical wing.

Although it has been open since the fall term, various types of work had continued and some equipment is yet to be purchased.

The addition was designed to accommodate 240 students, and altogether the student population is 1,100.

Cost of the construction, architect fees and equipment is $1,106,853.00, paid for by the Federal government 75 per cent and the Provincial government 25 per cent.

The wing necessitated changes in the school so that all are joined. In the section built in 1954, at a cost of a million dollars, a male change was added, a new gymnasium built, the cafeteria enlarged, a boiler room built, two offices added.

Official opening saw Miss Gladys R. Munnings, assistant-superintendent of Education in Ontario, perform the ceremony.

She is a native of Belleville. Also taking part were Principal John Syrett, Technical director Douglas Baker and P.C.I. Board chairman Gordon L. Bell.

A plaque was presented to the school by Page and Steele, architects.

Students acted as guides to explain the new set-up.

The school is open this Saturday afternoon from 2 to 4 for public inspection.

The courses offered in the new Science, Technology and Trading branches are given in eight different teaching areas, seven shops and one laboratory.

There is a modernly equipped machine shop, auto mechanics shop (both the envy of any garage), electrical shop, carpentry shop, occupational shops for both boys and girls, drafting rooms. In addition to the above, there is an industrial chemistry lab and a business machine room, but located in the original section.

The collegiate has a notable feature in its closed TV circuit. There are seven TV receivers, five classrooms, with sound systems operating in conjunction with them.

School board members feel fortunate in securing the new wing without cost, since it would have been necessary to have built an addition for regular classes under the usual grant system.

BACK IN PRISON

VANCOUVER (CP)—Burglar Bill is back in prison. Wilfred Atcheson, 62, who acquired the name for his 25 convictions for various offences since 1930, recently received two years for passing a forged cheque.

Being Hit

(Continued From Page 1)

by Treasury Secretary Douglas Dillon that this law is applicable. The official said the matter now is before the treasury's general counsel.

CAN IMPOSE DUTY

Under this 1930 law, the U.S. can impose an extra duty on certain imported articles if it is determined that the commodities bear an import subsidy in the country of origin.

Canadian authorities maintain that no subsidy is involved in the Canadian automobile scheme. They also maintain that the U.S. contravenling duties legislation is inconsistent with the General Agreement on Tariffs and Trade.

Under the Canadian scheme which goes into operation Nov. 1, the Canadian government will remit duties on imports of automotive vehicles and parts on that portion which is equivalent to increased exports. The expressed aim is to push exports to $10,800,000 or $200,000,000 a year.

Holton said he is "very sorry to see the Canadians take this action."

He agreed with Robert McNeil, deputy minister of commerce secretary for trade policy, who concluded that the Canadian plan "is not a blatant violation of the legal commitments of GATT, though it appears to be a breach in the spirit of the accord."

He added:

"Nevertheless this Canadian plan has raised a great deal of concern here. It could cause a lot more concern if it spread to other Canadian exports and was adopted by other countries.

"We may not be able to set up a specific case against the Canadian plan but I am sure that there would be few trade issues between the two countries in the future in which the auto plan would not be remembered."

In a formal statement made in reply to inquiries, the commerce department said it will keep a close watch on trade with Canada in automobiles and automobile parts.

The department said it is hopeful of an early opportunity for further talks with Canadian officials on the plan.

Kidnapped

(Continued From Page 1)

was at his home in Grand Rapids, Mich., police said. Detectives said Moran, employed by a Grand Rapids industrial firm, contended there he had no knowledge of the abduction.

Michele's brother, Frank, 8, gave this account:

The man, described as about 25, and wearing glasses, parked his car about six spaces from the Moran auto at a shopping centre. He walked to the Moran car, leaned his head inside, and told Michelle: "Come here."

Michelle and Frank huddled together on the back seat as the man opened the door.

The stranger then slapped Michelle. She lay down on the seat and tried to hide behind two shopping bags.

"He got inside the car and pulled her arm and made her get outside with him," Frank said.

As he led her toward his car, the man's manner changed. He called gently to Michelle, Frank said.

Frank waited for his mother to return with Lisa and Christina. Frank said he didn't leave the car because his mother had warned him not to.

U. S. Will Continue South African Trade

UNITED NATIONS (AP) — The United States served notice Friday it does not intend to break off trade or other relations with South Africa as demanded by African critics of that country's race segregation policies.

Francis T. P. Plimpton, a deputy leader of the U.S. delegation, reminded the UN assembly's special political committee that the United States has agreed to curb arms sales to South Africa after Dec. 31. But he called for continued talks and stepped up communications with South Africa in a continued effort to influence it to change its policies.

"What do you think of old Herbert here? Winning $150 in the office pool!"

Questions and Answers On Highway Travel

Ontario Motor League

QUESTION : We are interested in camping with our trailer at the Rideau Lakes. Is there a trailer camp there and when does the camp shut down for the season? — M. H., Picton.

ANSWER : There is a trailer camp at the home of Black Lake Park three miles west of Jct. Highways 7 and 38. Trailers, camping, toilets, drinking water, fire-places, swimming. Camping season is from May to the end of September.

• • •

QUESTION : How many first aid posts are there on the highways in Ontario, who is responsible for their upkeep? —Miss M. J., Belleville.

ANSWER : There are approximately 85 first aid posts on the highways throughout Ontario. These first aid stations are maintained by the St. John Ambulance and the Ontario Motor League. These first aid posts are marked on all official maps of Ontario.

• • •

QUESTION : We are driving to Brandon, Manitoba, via the Trans-Canada Highway. I am told I will gain an hour by driving into Central Time while I am still in Ontario. Is this correct?—A. F. H., Belleville.

ANSWER : Yes, it is. Not many people realize that Ontario actually boasts of two time zones, eastern and central times, and the central time (which goes back an hour) starts a few miles west of Port Arthur and Fort William and extends through Ontario to the Manitoba border and on through Manitoba to Saskatchewan.

• • •

QUESTION : What is the length of the New York Thruway and what is the total cost of driving on this highway? — A. J., Trenton.

ANSWER : New York Thruway, Pennsylvania State Line-New York City, 559 miles. Maximum toll $8.50.

• • •

QUESTION : We are going on a long trip and wondered what was the best way to drive without getting too tired or creating Tension.—Mrs. H. K., Belleville.

ANSWER : Allow about three hours driving time for every 100 miles on the road. This includes stops for gas, oil, refreshments and rest. In this manner you would also be budgeting on your gas.

• • •

QUESTION : We are driving to Florida next month, and are interested in visiting Expo Canaveral. Could you please inform us on this? — J. A. H., Belleville.

ANSWER : Cape Canaveral is closed to the public, but it is possible to view the missile launchings from a distance of 8 or 10 miles. The best vantage point is from the beach. An exhibit of all the missiles is on display in front of the Technical Laboratory at Patrick Air Force Base, 15 miles south on U.S. A 1 A.

BEARS RAID HIVES

BURY, Que. (CP)—Two black bears, a 300-pound male and a 275-pound female, gobbled more than 150 pounds of honey and did some $250 damage to Osborne Quinn's beehives before Quinn, 43, and his 19-year-old son Dale shot them. The Quinns also shot two huge male bears after a similar raid on the hives in 1961.

Persons

(Continued From Page 1)

"a second look" at the case.

3. The board will then recommend to the minister concerned the dismissal or retention of the employee.

4. The minister will make the final decision and a recommendation to the cabinet.

Members of the board of review will not include the deputy minister who first investigated the case.

Mr. Pearson and Mr. Chevrier said the new system will strike a better balance between the preservation of national security and individual freedom.

EXPRESS DOUBTS

The announcement was welcomed by opposition spokesmen, although Opposition Leader Diefenbaker and Andrew Brewin (NDP — Toronto Greenwood) expressed doubts that a government board could provide sufficient safeguards against injustice.

Mr. Diefenbaker suggested that a justice of the Supreme Court of Canada or the president of the Exchequer Court of Canada be named chairman of the board or review to give it more independence.

The former prime minister said certain loyal government employees must be dismissed because the defects of character that make them vulnerable to blackmail by Soviet spies. These agents recruited most of their contacts among homosexuals.

"In the time I was prime minister, I do not recall any case in which the activating reason for participation (in espionage) by the individual was for monetary gain," Mr. Diefenbaker said.

The security issues arose as the commons began consideration of justice department estimates for 1963-64.

Successful Living

(A Canadian Social Worker Helps with Human Problems)

How to Remove Wrinkles

By DORIS CLARE

DEAR DORIS — Have you an exercise to take out wrinkles from the cheek bones and on the cheek generally? — NOT SO YOUNG.

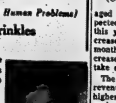

DORIS CLARE

DEAR NOT SO — My sheet on "A Delaying Action for Wrinkles" can help —and is on its way to you. But along with exercises and skin care must go a more serene approach to life, or you'll frown the wrinkles right back in while you're smoothing them out!

• • •

DEAR DORIS — What on earth do you do with a woman who thinks she has never done wrong and leads her own kids to believe she was mother's little angel?

She wants to be out in the lamplight all the time and all prim and proper, and her daughter looks like Cinderella, and is treated like dirt just by her mother.

This Cinderella is 17 and is not allowed a boy friend, no make-up, and she can't even wear the shoes young girls wear today. If she goes off her mother's path, then mother goes to the teacher and tells how Cinderella is so disobedient to her; so then Cindy has the teacher down her neck. Then mother is in her glory again, as she has struck another blow on her daughter.

This daughter, I believe, is adopted. Is there any way she can find out her own true history? This, I believe, is bothering her, as her mother has given her some wrong impressions. — COUNTRY WOMAN.

DEAR COUNTRY WOMAN — Sounds too much like The Ugly Stepmother to be endured. I'd guess this youngster was adopted to satisfy the mother's ego; said mother is determined the child will not outshine her.

So she belittles and insults her, instead of being her staunch and loyal friend. Cinderella needs a Prince Charming — or rather a person who will give her the understanding she lacks. Since you obviously care what happens to her, discuss this, as well as her worry about parenthood, with the worker in your child care agency.

In Belleville this is the Children's Aid Society of Belleville, Hastings County and Trenton, 63 West Moira Street.

EXPERT FURNITURE RESTORATION

WE REPAIR AND REFINISH YOUR ANTIQUES AND QUALITY FURNITURE IN A CRAFTSMANLIKE MANNER.

Special Hand-Rubbed Finish

ANTIQUE WHITE WITH GOLD OR BLACK WITH GOLD.

H. STEINPATZ & SON — CABINETMAKERS

WO 2-6654 — OR KINGSTON 542-7443

96 Million

(Continued From Page 1)

aged 70 and over, and it's expected to go deeper into the red this year. The pension was increased this month to $75 a month from $65, and a tax increase to help finance this won't take effect until Jan. 1.

The increase in budgetary revenues has been sparked by higher collections in most of the major tax fields except import duties.

INCOME TAXES UP

For the April-September period, personal income taxes rose to $908,000,000 from $877,000,000 a year earlier and corporation income taxes were up to $638,700,000 from $618,600,000. Sales tax collections rose to $421,100,000 from $398,200,000.

But import duty revenues for the six months dropped to $375,300,000 from $388,700,000.

Defence department expenditures for the period declined to $709,300,000 from $742,600,000.

Major increases in spending were for public debt charges, at $305,300,000 compared with $486,800,000, and transport department expenditures which rose to $167,300,000 from $131,800,000.

TO VISIT DUBLIN

DUBLIN (CP)—Three Royal Canadian Navy ships—the Algonquin, Cayuga and Micmac—are expected to visit Dublin harbor at the end of October.

FOR THE FINEST IN DRY CLEANING SHIRT LAUNDRY DRAPES

PHONE

CARM'S CLEANERS

Belleville — Trenton

WO 8-8721 — EX 8-3473

600 Sidney St. — Belleville

GILFORD EASTON

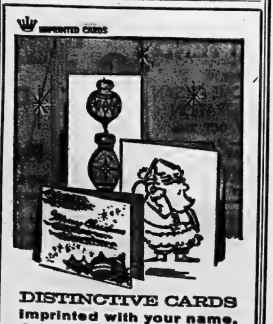

DISTINCTIVE CARDS

Imprinted with your name.

Our albums are now on display

Kodak

QUANTA CAMARA

ROLUF'S

MUSIC CAMERA CENTRE

327 FRONT STREET — BELLEVILLE

PHASE ONE OF BEAUTIFUL

West Park Village

IS ALMOST READY

FIRST CHOICE OF LOTS IN THIS HIGHLY DESIRABLE AREA IS YOURS — NOW!

WEST PARK CONSTRUCTION (BELLEVILLE) LTD. offers you the best values in modern MEDALLION STANDARD TOTAL ELECTRIC HOMES from $15,600-$16,900. Just look at some of the

FEATURES:

- Built of Clay Brick
- Fully Decorated Interiors
- Westinghouse Electric Baseboard Heating
- Westinghouse Built-in Oven and Platform Range
- Exhaust Fans in Kitchen and Bathroom
- Moulded Arborite Counter Tops
- Storms and Screens
- Thermopane Picture Windows
- Low Down Payments with N.H.A. Mortgages

WEST PARK VILLAGE is a planned development with advantages you want:

- Lots from 60' to 75' frontage
- Paved Roads and Street Lighting
- Storm and Sanitary Sewers
- Close to all Schooling Facilities
- All Service Wiring Underground
- Attractive Park Area
- Close to Shopping

If you act soon, all this can be yours

PLUS A $500. GOVERNMENT WINTER BONUS

Watch for our announcement of the opening of our fully furnished, fully equipped Westinghouse TOTAL ELECTRIC Model Homes. Coming very soon.

Now, while the choice is best, is the time to choose your lot.

CONTACT

W. J. McCORMICK REALTY LTD.

EXCLUSIVE AGENTS

Phone WO 2-5397

West Park Village

Featuring homes Designed and Quality Built by

West Park Construction (Belleville) Ltd.

Bulletins From Birdland

By WINIFRED H. WILSON

INTRIGUING BLUE JAYS

Strangely enough, most wild birds, as they human beings or birds, are often very unlike in character. This is certainly true of the jay family. Canada jays, those friends or enemies (depending upon how you look at it) of the northern bushlands, are noted for their boldness. Many tales are told of how they steal eatables (and sometimes non-eatables) from the camp kitchens and even off the tables from under the men's noses. On the contrary, blue jays are particularly scary, though they put on a bold front by shouting. Perhaps this is due to an inferiority complex.

Blue jays have lived in our neighborhood for many years, and the present parents were no doubt brought up in the same territory. At all events, they are not as timid as the majority of their kind because they are becoming accustomed to the eccentricities of people. Three households are now feeding them, two of which keep up the hospitality the year round.

This summer, whether or not there were originally the usual number of four to six youngsters only two ever appeared at any of the feeding stations with their parents. One is noisy and bold-mannered, the other quiet and sensible. We named them Jimmie and Judy.

We always know when Jimmie is on the way to the feeding tray. At first we hear his harsh calls faintly, then they grow louder, and presently he arrives like a whirlwind on the nearby birch tree where he always stops to make sure the chipmunk has not eaten up all his favorite sunflower seeds. In a moment we hear a thud as he lands on the feeding tray.

But Judy's arrival is cautious. If we happen to be looking, we may see her coming around the corner of the house, stopping stealthily now and again. Otherwise, the first we know of her is the thud (which she evidently cannot avoid) of her landing. And if she sees one of us through the window she barely lands before she is off again, as silently as she came.

The table manners of the blue jays leave much to be desired. One would think they had been starved. They grab and stuff, lifting up their heads with every swallow. The sunflower seeds they hold firmly with their feet and whack with their strong bills to open and remove the kernel. But whatever you think of their bad manners, their hearts is hard to beat.

THE BIBLE SPEAKS TODAY

SUNDAY MORNINGS

OVER WHBC 1320 KC.

at 9.15 a.m.

THE NEW CHRISTIAN HAND SERIES

WESLEYAN METHODIST CHURCH

Corner Everett and Henry Streets

Rev James S. A. Spearman, Minister — Rev. Nancy White, Minister's Assistant

10.00 a.m.—Sunday School — Classes for All Ages

REV. JOHN T. McHARDY

from Ireland and Toronto will preach at

11.00 A.M. and 7.30 p.m.

Services will be conducted by the Pastor.

Week nights Monday - Friday at 8.00 p.m.

All are invited to hear Mr. McHardy at any of the services.

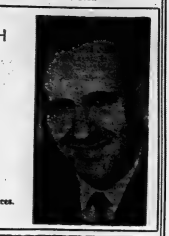

The Anglican Church of Canada

300th SUNDAY AFTER TRINITY

ST. THOMAS' CHURCH

CORNER OF CHURCH AND BRIDGE STS
Ven. A. A. McConnell, M.R.E., D.D., L.Th., Rector
Archdeacon of Ontario
Rev. D. W Hembler B.A., B.Th., Assistant Curate

SUNDAY, OCTOBER 27th.
LAYMEN'S SUNDAY

8.00 a.m.—HOLY COMMUNION
BREAKFAST FOR MEN OF THE PARISH
Speaker: VENERABLE C. G. HEPBURN, C.B.E.
9.30 a.m.—HOLY COMMUNION (Nursery)
PREACHER: VENERABLE C. G. HEPBURN
11.00 a.m.—MATINS (Nursery)
PREACHER: THE RECTOR
4.00 p.m.—HOLY BAPTISM
7.00 p.m.—EVENSONG

THE CHURCH SCHOOL—
9.30 a.m.—BEGINNERS AT THE CHURCH — OTHER DEPTS. AT PARISH HOUSE

MONDAY—FESTIVAL OF ST. SIMON AND ST. JUDE
HOLY COMMUNION IN ST. AGNES' CHAPEL 10 a.m.
FRIDAY—ALL SAINTS' DAY
7.30 a.m.—HOLY COMMUNION IN THE CHAPEL
10.00 a.m.—HOLY COMMUNION IN THE CHURCH

CHRIST CHURCH

CORNER COLEMAN AND CAYUGA'N STS.
The Rev. R. G. Preuss, B.A. — The Rev. Everett P. Smith
M.A., B.Sc., B.D., Rector — Assistant
Rev. J. R. Smith, Th.L., Assistant Curate

8.00 a.m.—HOLY COMMUNION
9.30 a.m.—HOLY COMMUNION AT ST. GEORGE'S, STATION ST.
9.30 a.m.—MATINS (FAMILY SERVICE) (Nursery)
11.00 a.m.—MATINS (Nursery)
7.00 p.m.—EVENSONG

CHURCH SCHOOL—
9.30 a.m.—MAIN SCHOOL AND BEGINNERS
11.00 a.m.—BEGINNERS
2.30 p.m.—ST. GEORGE'S, STATION ST.

MID-WEEK SERVICES—
EVENING PRAYER EVERY EVENING 5.30 p.m.
MONDAY—ST. SIMON AND ST. JUDE
8.00 a.m.—HOLY COMMUNION
WEDNESDAY, 10.15 a.m.—HOLY COMMUNION
FRIDAY—ALL SAINTS DAY
8.00 a.m.—HOLY COMMUNION
10.15 a.m.—HOLY COMMUNION
5.30 p.m.—HOLY COMMUNION
SATURDAY—ALL SOULS DAY
(COMMEMORATION OF FAITHFUL DEPARTED)
8.00 a.m.—HOLY COMMUNION

ST. MARGARET'S ON-THE-HILL

Ortnia Park Avenue
REV. J. A. DUNLOP, Rector

8.30 a.m.—HOLY COMMUNION
11.00 a.m.—MORNING PRAYER (Nursery)
7.00 p.m.—EVENSONG
HOLY BAPTISM BY APPOINTMENT
CHURCH SCHOOL
9.30 a.m.—SENIOR SUNDAY SCHOOL & BIBLE CLASS
11.00 a.m.—JUNIOR SUNDAY SCHOOL & NURSERY
MID-WEEK SERVICE
10.15 a.m.—WEDNESDAY — HOLY COMMUNION

The United Church of Canada

The Right Reverend James S. Middleton, M.A., B.D., LL.D., Moderator
The Rev. Albert E. Lavin, Oshawa, President Bay of Quinte Conference
The Rev J. M. D. MacLeod, B.A., Minaki, Chairman, Dalhousie Presbytery

BRIDGE STREET UNITED CHURCH

Corner Bridge and Church Streets
REV. R. M. DAVIS, B.A. Minister
Mr. Robert Reid, Choir Director — Mr. S. Alec Clemens, Organist

SUNDAY, OCTOBER 27th.
CHURCH SCHOOL

9.45 a.m.—JUNIOR, INTERMEDIATE & SENIOR DEPTS.
11.00 a.m.—CRIB ROOM, NURSERY, BEGINNERS' AND PRIMARY DEPARTMENTS.

CHURCH WORSHIP

11.00 a.m.—FAMILY SUNDAY SERVICE (in the Church)
Sermon: "HOW REAL IS GOD TO YOU?"
7.00 p.m.—PUBLIC WORSHIP (in the Chapel)
Sermon: "INNER MASTERY OF LIFE"
8.00 p.m.—Young Adults

ALL ARE CORDIALLY INVITED

TABERNACLE UNITED CHURCH

Church Street North of Victoria Avenue
Minister — REV. MORGAN O. McFARLANE, B.A.
Music Director Mr. Clifford Teasdale, A.T.C.M., L.Mus. (London)

SUNDAY, OCTOBER 27th.

SUNDAY CHURCH SCHOOL—
9.45 a.m.—Junior, Senior and Intermediate Departments
11.00 a.m.—Nursery, Kindergarten and Primary Departments

SERVICES OF WORSHIP
11.00 a.m.—MORNING WORSHIP
A Laymen's Service
7.00 p.m.—Bible Study

Thursday: Day of Prayer in the Church.
Coming! Nov. 11th to 15th — Week of Decision Services.
Evangelist: Rev. Gordon Hunter of Toronto.
Car Parking in Tabernacle's Large Parking Lot on John St. behind the church.

HOLLOWAY ST. UNITED CHURCH

CORNER DUNBAR AND HOLLOWAY STREETS
THE FAMILY CHURCH
REVEREND C. W. COLEMAN, B.A., Minister
MR. ANGUS MACLEOD, A.T.C.L., L.R.A.M., Music Director

SUNDAY, OCTOBER 27th.
CHURCH SCHOOL
9.45 a.m.—ALL DEPARTMENTS
11.00 a.m.—Nursery, Kindergarten

LAYMEN'S SUNDAY
DIVINE WORSHIP
11.00 a.m.—MORNING WORSHIP
"YOUR NEIGHBOR AS YOURSELF"
Doug. Pinkney, President of District
UC—AOTS—MC Council

EASTMINSTER UNITED CHURCH

Corner Bridge St. and Sherbrooke Avenue
REVEREND ALEXANDER McDOWELL, Minister
Choir Director G. Murray Frets — Organist Mrs. G. H. Bennie

SUNDAY, OCTOBER 27th.
CHURCH SCHOOL—
9.30 a.m.—Senior, Intermediate and Junior
11.00 a.m.—Primary, Beginners' and Nursery
11.00 a.m.—MORNING WORSHIP

COLLEGE HILL UNITED CHURCH

North Park St. just North of Carlaw
Rev. Roy E. Vessey, B.A., B.D., Minister
Mr. L. C. Brown, Choir Director — Mrs. L. Blakely, Organist

SUNDAY, OCTOBER 27th.
9.30 a.m.—JUNIOR SUNDAY SCHOOL
10.15 a.m.—SENIOR SUNDAY SCHOOL
11.15 a.m.—MORNING WORSHIP
Holy Communion—Reception of New Members
2.00 p.m.—Service to Lay the Foundation Stone of the New Church Sanctuary.

A CORDIAL WELCOME TO EVERYONE

CALVARY TEMPLE

DUNDAS AND GERROR STREETS
Pastors: Rev. E. D. Rogerson — Rev. J. H. MacKnight
Rev. Joseph Tubbs, Minister of Music & Assistant Pastor

SUNDAY SERVICES
7.30 p.m. PASTOR J. MACKNIGHT'S MESSAGE

"God Spared Not"

Vocal and Musical Arrangements
Choir — Orchestra

11.00 a.m.—PASTOR E. BERGMAN — "REVIVAL"
10.00 a.m.—SUNDAY SCHOOL — "The Architect of the Soul is the Author of the Bible, they fit, come and study with us.

Tuesday, 8.00 p.m.—Bible Study
Thursday, 8.00 p.m.—Young Peoples
Listen CJBQ Saturday 9.30 a.m.—Sunday 7.30 a.m. & 5.00 p.m.

The Church That Prays Around the Clock

COMING NEXT SUNDAY 11 a.m. & 7.30 p.m. . . .
Eastern Pentecostal Bible College Choir
Guest Speaker — Evangelist Beulah Smith

The Presbyterian Church In Canada

ST. ANDREW'S PRESBYTERIAN CHURCH

CORNER CHURCH STREET AND VICTORIA AVENUE

Minister
Rev. A. L. Sutherland B.A.

SUNDAY, OCTOBER 27th.
9.45 a.m.—SUNDAY SCHOOL FOR 9 YEAR OLDS AND UP
11.00 a.m.—SUNDAY SCHOOL FOR 3 TO 8 YEAR OLDS
11.00 a.m.—MORNING WORSHIP
Care Group for children under 3 of parents attending church.
7.00 p.m.—EVENING WORSHIP
8.15 p.m.—Young People's Society

ST. COLUMBA PRESBYTERIAN CHURCH

"THE FRIENDLY FAMILY CHURCH"
(Cor. Farley Ave. and Bridge St.)
Rev. Norman Hutchinson, M.A., Minister

9.30 a.m.—CHURCH SCHOOL, CLASSES FOR ALL
11.00 a.m.—MORNING WORSHIP
(Nursery during service)

Until further notice, services and church school will be held in the basement of the new church sanctuary.

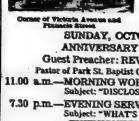

VICTORIA AVE. Baptist Church

Corner of Victoria Avenue and Princess Street

Convention of Ontario & Quebec
REV. GORDON R. WOODCOCK B.A., B.D., Minister
Organist
Wm. J. Gladu, M.A.
Dorothy R. Scully
Choir Director

SUNDAY, OCTOBER 27th.
ANNIVERSARY SERVICES
Guest Preacher: REV. E. WILLIAMS
Pastor of Park St. Baptist Church, Peterborough
11.00 a.m.—MORNING WORSHIP
Subject: "DISCLOSED SECRETS"
7.30 p.m.—EVENING SERVICE
Subject: "WHAT'S THE BIG IDEA?"
EVERYONE WELCOME

Parkdale Baptist Church

"The Church With a Vision"
324 Sidney Street South
Pastor — Michael Pelling
Mrs. Marion Foster, Organist

MISSIONARY CONFERENCE
NOV. 3rd. to 9th.
"THE CHURCH WITH NO MISSIONARY VISION IS A DEAD CHURCH"

Missionary speakers will be here during the 6th great week from China, Europe, Africa, South America, Quebec, with films, and Film Special Music every night. Let the burden of a lost and dying world for whom Christ became your burden.
10.00 a.m.—Family Bible School—Classes for All Ages
11.00 a.m.—MORNING SERVICE
Special Music
7.30 p.m.—EVENING SERVICE
Special Music.

Junior Church for children 4 years and under, Nursery at Morning and Evening Services.
MONDAY, 7.00 p.m. — YOUNG PEOPLE
WEDNESDAY—
7.30 p.m.—Prayer Meeting
FREE PICK-UP BY SUNDAY SCHOOL BUS TO ANY OF THE SERVICES

BETHEL CHAPEL

(Corner Church and Station Streets)

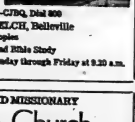

9.15 a.m.—Lord's Supper
11.00 a.m.
MR. W. E. BELCH
Belleville
Also Sunday School Classes for All Ages

8.30 p.m.—GOSPEL BELLS—CJBQ, Dial 800
7.30 p.m.—MR. W. E. BELCH, Belleville
Tuesday, 8.00 p.m.—Young People
Thursday, 8.00 p.m.—Prayer and Bible Study
DAILY MEDITATIONS — Monday through Friday at 9.20 a.m. on CJBQ

THE SALVATION ARMY

226 Pinnacle Street
CAPT. and MRS. JAMES TACKABERRY
Corps Officers
"MAKE THE ARMY YOUR CHURCH HOME"
SUNDAY SERVICES
11.00 a.m.—HOLINESS MEETING
Major and Mrs. Ray Sherwood
2.30 p.m.—Sunday School
7.00 p.m.—MISSIONARY RALLY
Major and Mrs. R. Sherwood, Missionaries from India. Col. and Mrs. C. Escott, formerly of China.
Tuesday, 2.30 p.m. and 8.00 p.m.—Ladies' Meetings
Wednesday, 8.00 p.m.—Bible Study

CHRISTIAN AND MISSIONARY

Alliance Church

W. Moira and Coleman
Rev. Sackville Palmer—Pastor
"A Friendly Church in a Friendly City"
SUNDAY, OCTOBER 27th.
9.30 a.m.—Sunday School for the entire family.
11.00 a.m.—"THE GREATEST FORCE IN THE WORLD"
7.30 p.m.—"HOW DO PEOPLE IN BELLEVILLE BREAK THE SECOND COMMANDMENT?"
The Ministry of Music — Ample Parking
Tuesday, 7.45 p.m.—Al Salter of The Radio Gospel Fellowship
Friday, 8.00 p.m. — Youth Meeting
Sunday, Nov. 3rd.—Miss Fern Gerrie, Missionary to India

EMMANUEL BAPTIST CHURCH

Corner of Rollins Drive and Victoria Avenue
Rev. Eric Quirk, B.A., K.L.H., Minister
9.45 a.m.—Sunday School
11.00 a.m.—MORNING WORSHIP
Subject: "AND SUDDENLY"

FIRST PENTECOSTAL CHURCH

54 N. Front Street
Rev. B. H. Cross, Pastor

SUNDAY, OCTOBER 27th.
SUNDAY SERVICES
10.00 a.m.—SUNDAY SCHOOL FOR ALL AGES
11.00 a.m.—MORNING SERVICE
7.30 p.m.—EVENING SERVICE
Tuesday, 8.00 p.m. — BIBLE STUDY
Thursday, 8.00 p.m. — YOUNG PEOPLES
— EVERYONE WELCOME —

CENTENNIAL FREE METHODIST CHURCH

AVONDALE ROAD
REV. EDITH MANSFIELD
Minister
Organist: Mr. Alfred Reed

10.00 a.m.—BIBLE SCHOOL
11.00 a.m.—MORNING WORSHIP
7.30 p.m.—EVENING SERVICE
Monday, 7.00 p.m. — Christian Youth Crusaders
Tuesday, 7.45 p.m. — Prayer and Study Hour
Thursday, 8.00 p.m. — Youth Night

Standard Church

MINISTER — REV. R. GAMBLE
Phone WO 3-9294
Coleman St. Near Footbridge

10.00 a.m.—SUNDAY SCHOOL
11.00 a.m.—MORNING SERVICE
7.30 p.m.—EVANGELISTIC SERVICE
THURSDAY, 8 p.m.—Prayer and Praise
FRIDAY, 8 p.m.—Young People
COMING! REVIVAL SERVICES Nov. 24th to Dec. 8th.
A CORDIAL WELCOME AWAITS ALL

SEVENTH-DAY ADVENTIST SERVICES

Minister — Pastor N. S. Minber
Orange Hall — Church Street

SATURDAY —
10.00 a.m.—SABBATH SCHOOL
11.00 a.m.—CHURCH SERVICE

SUNDAY—
8.30 a.m.—"Voice of Prophecy", Radio CKLC (1380)
11.30 a.m.—"Faith for Today", TV Channel 7 and 10
ALL ARE CORDIALLY INVITED

MARANATHA CHRISTIAN REFORMED CHURCH

72 ORCHARD DRIVE
Minister: REV. G. RINGNALDA

8.00 a.m.—"BACK TO GOD HOUR" Radio CJBQ 800
9.30 a.m.—MORNING SERVICE
2.30 p.m.—AFTERNOON SERVICE
EVERYONE CORDIALLY INVITED

HOLY TRINITY Lutheran Church

518 Victoria Avenue, at Stanley Park Drive
REV. H. R. LINDEMAN, B.A., PASTOR
9.45 a.m.—Sunday School
11.00 a.m.—CHURCH SERVICE
THIS NEW CHURCH WELCOMES YOU

CHRISTIAN SCIENCE SOCIETY

MASONIC TEMPLE — 128 FOSTER AVENUE
Subject: "PROBATION AFTER DEATH"
Sunday Service—11.00 a.m. — Sunday School—11.00 a.m.
Testimonial meeting 4th Wednesday of each month at 8 p.m.
YOU ARE CORDIALLY INVITED

Ontario Intelligencer SPORTS

Sport Slices...

RARE, MEDIUM, WELL-DONE

By GEO. H. CARVER, *Sports Editor*

Monday, November 4th. is the day of the Great Exodus.

A rifle-armed army will invade the northern fastnesses of the wily deer. For some time now in attics and wherever hunters store their gear, the red shirts, caps and other woodsmen clothing are being hauled out of the mothballs.

"This Old Gang of Mine" is making plans. Hunting lodges are being readied. Rifles are being oiled and made ready for the trigger fingers. Some northern resorts, I'm told, are "staying open" to accommodate hunting parties from the hinterlands and metropolitan centres.

Deer-wise, the conditions are good. Bill Whitfield of the Tweed headquarters of the Lands and Forests Department tells me the bucks and does wintered well last year and there was little or no mortality in the herds.

Bill predicted that this year's hunt would or could be as good as that of a year ago but with this contingent—that the proper hunting weather conditions prevail.

And at the moment the "proper hunting conditions" in the northern forest areas are as prevalent as fur-coats at a nudist convention.

In fact they are so far from or near perfection that a number of people have contacted the Department asking if the opening date has or will be postponed due to the fire hazard that at present is "away out and beyond."

"Thus far," Mr. Whitfield said via telephone, "no changes have been made in the opening dates of deer or moose. The forest bottoms are tinder-dry and forest rangers are more or less holding their breaths and keeping fingers crossed."

But much can happen in a week. If weather conditions not change there is a possibility that the government will delay the opening dates.

This is readily understandable. With the forest ready to explode into a flaming holocaust at the whiff of a hunter celebrant's breath, timberlands damage could reach a record high.

And the influx of thousands of hunters would add to the hazard. Even with the greatest care and caution exercised by the nimrods there are bound to be some who would fall by the precaution wayside and the result would be disastrous.

Under existing conditions it would take only one carelessly left camp-fire; a lone burning cigarette or cigar or a flaming match tossed out a car window to turn the north country timberlands into a flaming inferno.

Sane-thinking hunters will agree. The great majority who hunt deer for the sport of the thing and the hoped-for venison or moose steaks dinners would I believe, go along with an opening date postponement because of the hazards and dangers involved.

But then there are the few "Good-time Charlies", who seize upon the opportunity to go shunting merely for the celebrative part of the outing. For a lot of these riff-to-ting Omar Khayams paraphrase the Rubaiyat's classic with "A can of beans, a jug of wine . . . beside us in the wilderness is paradise."

As a reminder, the deer season, as of now, officially opens on November 4 through November 16, inclusive, north of Nagbor 7 Highway, south of Number 7 and north of Nipissing Two Highway the season opens November 4th to November 9th, inclusive.

The moose season north of Number 7 only, opens November 4 to November 16. It is noted that only the holder of a moose licence may hunt or kill a moose.

Archer Wins Over Carter

NEW YORK (AP)—Jabbing Joey Archer scored his seventh straight victory and the most important of his career Friday night. It was a split decision over top-ranking middleweight Rubin Carter in a close, spirited 10-rounder at Madison Square Garden.

Carter was a 2-to-1 favorite. Archer weighed 161 to Carter's 158.

A crowd of 8,592, which paid $36,417 for the first non-televised show in the garden in seven months, roared throughout the interesting match of boxer against puncher.

There were no knockdowns, although the fierce looking Carter staggered the slick boxing New Yorker with a left hook to the jaw in the last 15 seconds of the final round.

DONATE BOOKS

LAGOS (AP)—The U.S. government has donated an encyclopedia for the start of a library in the labor ministry of western Nigeria.

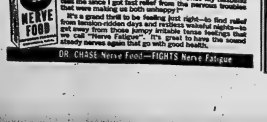

Argos Meet Saskys Sunday ★ ★ ★ ★

Riders, Ticats Now Playing 'Big One'

By THE CANADIAN PRESS

With nothing else to root for during the Eastern Football Conference season, Toronto Argonaut fans can at least be thankful they have Dick Shatto.

Shatto, one of the few bright spots in a dismal Argonaut season, remains the main focal point for a Canadian Football League interlocking contest with Saskatchewan Roughriders in Toronto Sunday.

The big game of the weekend, however, was scheduled today in Hamilton, where the Tiger-Cats played Ottawa Rough Riders in a game to decide first place.

The winner of the game between the four-team league's cheerleaders would clinch the title. A tie game, however, would prolong the suspense until the schedule windup next weekend.

Shatto has 11 touchdowns this season for 66 points, almost half of the Toronto total of 136 in 12 games. This lies him for the league lead with George Dixon of Montreal Alouettes, and Shatto has an extra game to play.

LEADS AS RECEIVED

And, in addition to being in front of the position to lead the league in scoring, Shatto is a shoo-in to be the leading pass receiver—both on the year and in Big Four history.

He has caught 52 this year, a head of 15 over speedy flanker Whit Tucker of Ottawa Rough Riders, for 363 yards.

He also has 378 receptions since his Toronto career began in 1954, only one shy of the record total held by Red O'Quinn former end with Montreal and now general manager of Rough Riders.

In Western Canada, Edmonton Eskimos are still looking for their first victory in the Western Football Conference opponent this season.

Eskimos, crippled with injuries, faced Calgary Stampeders, who have even more ailments, at Edmonton's Clarke Stadium tonight in the first of two weekend WFC games. British Columbia Lions visit Blue Bombers in Winnipeg Sunday.

Eskimos, who have lost 10 games to WFC opponents, haven't many players left to shuffle but coach Eagle Keys plans several changes.

Stampeders' injury list includes: Quarterback Eagle Day—bruised kidney; safety Harry Wiley; defensive end Ron Payne offensive end Conrad Hilsher.

The Winnipeg-B.C. battle—first WFC contest ever held in the Manitoba city on Sunday—will feature a face-to-face bid for the league scoring title. Bombers' George Fleming has 117 pounds, 14 more than Lions' Peter Kempf. The Lions' flanker also will be out to improve on his record 22 field goals this season.

HOCKEY STANDINGS

By THE CANADIAN PRESS

American League

Eastern Division

	W	L	T	F	A	Pts
Hershey	4	3	1	31	29	9
Providence	3	2	2	26	26	8
Quebec	4	4	0	28	27	8
Springfield	3	2	0	22	16	6
Baltimore	1	6	1	16	31	3

Western Division

	W	L	T	F	A	Pts
Pittsburgh	4	1	0	22	11	8
Rochester	3	2	0	25	15	6
Buffalo	3	4	0	21	28	6
Cleveland	2	2	0	13	12	4

Friday's Result

Games Saturday

Rochester at Cleveland
Pittsburgh at Hershey
Providence at Springfield

Games Sunday

Cleveland at Buffalo
Springfield at Providence
Baltimore at Quebec
Hershey at Rochester

Central Professional

	W	L	T	F	A	Pts
Omaha	5	0	0	26	12	10
St. Paul	5	2	0	25	20	10
Minneapolis	4	2	1	23	20	9
St. Louis	1	5	1	18	30	3
Indianapolis	1	5	0	13	22	2

Friday's Results

St. Paul 4 Minneapolis 1
Indianapolis 2 St. Louis 3

Sunday's Games

Minneapolis at St. Paul

OHA Senior A

	W	L	T	F	A	Pts
Welland	1	0	0	5	2	2
Oakville	1	0	0	5	2	2
Galt	0	0	0	0	0	0
Woodstock	0	0	0	0	0	0
Guelph	0	1	0	3	5	0
Port Colborne	0	1	0	2	8	0

Friday's Results

Port Colborne 2 Welland 8
Oakville 3 Guelph 2

Saturday

Guelph at Galt

Game Sunday

Welland at Oakville

Ontario Junior A

	W	L	T	F	A	Pts
Toronto	4	1	1	33	24	9
Peterborough	4	1	1	25	18	9
Montreal	3	0	1	25	13	7
St. Catharines	2	3	0	16	11	4
Oshawa	1	2	2	26	34	4
Kitchener	1	3	0	11	24	2
Hamilton	0	4	1	12	27	1

Friday's Results

Peterborough 4 Oshawa 4
St. Catharines 6 Niagara Falls 3

Games Sunday

Peterborough at Montreal
Niagara Falls at St. Catharines
Hamilton at Kitchener
Oshawa at Toronto

Northern Ontario Junior

North Bay 5 Espanola 3
Garson-Falconbridge 3 Sudbury 6

Eastern League

Johnstown 3 Clinton 2
Troy Harvd 4 Long Island 0
Philadelphia 3 Charlotte 3
Greensboro 4 Knoxville 5

Nova Scotia Senior

Halifax 7 Windsor 3

Saskatchewan Senior

Winnipeg 7 Saskatoon 3
Regina 6 Moose Jaw 5

International League

Port Huron 1 Chatham 0

Ontario Junior B

St. Thomas 3 St. Marys 6

Manitoba Junior

Winnipeg Braves 6 Winnipeg Monarchs 4
Brandon 7 St. Boniface 3

Saskatchewan Junior

Estevan 3 Melville 2

Exhibition

Edmonton 0 Canada Olympics 2

Western League

Los Angeles 5 Vancouver 4
Portland 2 Seattle 1

BELLEVILLE MEMORIAL ARENA

SKATING

Saturday 1-3 Afternoon
8-10 Evening
Adults 35c, Children 25c

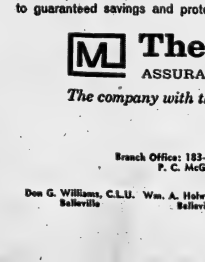

"Before" you leave, be sure and buy a Hunter's Accident Policy. The coverage includes cuts, burns, sprains, travel accidents, gunshot wounds, loss of life and other accidental injuries.

The premium for seven days insurance is only $2.00. Less than a box of shells. The coverage is $5,000. for accidental death and $500. blanket medical.

Hunt safely and hunt insured. Policies issued while you wait. Be sure and visit our office before you leave.

Lorne McDougall Insurance Agencies Limited

150 Front St. Belleville Dial WO 8-5722

"Eastern Ontario's Largest Insurance Office"

Leafs Hosts To Rangers

Hawks, Canadiens Clash Tonight

By HARVEN HOSS
Canadian Press Staff Writer

How much of a factor is goaltending in the National Hockey League?

Let's take a look at goaltending in the current NHL season from a slightly different viewpoint: Shots on goal by the other fellow.

Based on 17 games played so far, the records show it really isn't necessary to outshoot the opposition, provided you have the goaltending to back up whatever attack you can muster.

HAWKS ATOP LEAGUE

Chicago Black Hawks and their all-star goalie Glenn Hall, for example, top the standings with four wins and a tie in six games. Yet they have outshot the other clubs only twice while salvaging one sawoff.

On the other hand, Montreal Canadiens have piled up an edge in shots in all five of their games. They lie fifth in the standings with two wins and a tie.

This is not to be construed as a knock against Gump Worsley, the goalie Montreal acquired in the seven-player swap with New York Rangers last June.

Coach Toe Blake has not faulted the Gumper for the club's slow start. But he hasn't tossed any accolades his way either.

The Canadiens, incidentally, lead the league offensively with an average of 44 shots a game. Boston's impotent Bruins, winless in seven starts, are at the other end of the scale with an average of 26.

Other clubs and their averages: Detroit (37); Toronto (36); Chicago (36); New York (35).

PEPPER OLD PAL

A 39-shot barrage against New York and their old friend Jacques Plante inflated the average of the Canadiens in an early game.

The schedule proffers five games this weekend. The Hawks and Canadiens go at it tonight in Montreal while the Rangers tangle with the Maple Leafs in Toronto.

Sunday night, it's Montreal at Detroit, Toronto at Boston and Chicago at New York.

80,000 To See Bonecrushing Battle

Jim Brown Versus Sam Huff?

By THE ASSOCIATED PRESS

New York's desperate Giants, trailing by two games in their bid for a third straight conference title, will shoot the works Sunday on the pitching arm of Y. A. Tittle in the battle against Jim Brown and his unbeaten Cleveland Brown teammates.

An expected crowd of 84,000 frantic fans will be rooting for the Browns to repeat their 35-24 triumph of two weeks ago in Yankee Stadium when Brown ran wild for three touchdowns and 209 yards in running and pass catching.

If high - scoring Cleveland chalks up its seventh win at the halfway mark of the 14-game National Football League season, Giants can be counted out of the race.

Both teams are relatively healthy for the game, although Cleveland has a patched up linebacking corps. Regular right linebacker Galen Fiss probably will miss the contest. Two other linebackers, Mike Lucci and Sam Tidmore have been placed on the injured reserve list.

DO OR DIE

Baltimore Colts have also approached the do-or-die point.

Baltimore must beat Green Bay Packers to stay in the race in the NFL's Western Conference where Packers and Chicago Bears share the lead at 5-1.

Baltimore has a chance to find out just how good Packers are without their regular quarterback, Bart Starr, who is out with a broken hand. John Roach inherits Starr's job. Colts outplayed Green Bay twice last year but lost both games and were beaten 31-20 three weeks ago.

Philadelphia Eagles limp into Chicago to meet Bears, still smarting after an upset by San Francisco 49ers Eagles must make their stand without injured quarterback Sonny Jurgensen.

Frank Tarkenton of Minnesota Vikings won't have to contend with Joe Schmidt, Detroit's fierce middle linebacker, in their game at Detroit. Schmidt is out for perhaps a month with a dislocated shoulder.

In other games St. Louis Cardinals meet Washington Redskins at Washington, Dallas Cowboys encounter the Steelers at Pittsburgh and San Francisco tangles with Los Angeles Rams.

WELL DRILLING

MANSE DONALDSON

FOXBORO, ONT.

WELLS FOR FARM, HOME AND INDUSTRY

FOR PRICES AND TERMS

DIAL BELLEVILLE WO 8-9431

ALL WORK GUARANTEED — TERMS UP TO 36 MONTHS

If you're like most people, you buy life insurance for family protection. But your policies are sound investments as well, when they're the "cash value" kind. Mutual Life policyholders enjoy steady increases in the guaranteed values of their policies plus unsurpassed dividends. Check the advantages of the Mutual way to guaranteed savings and protection. Call the man from Mutual Life, today.

The Mutual Life
ASSURANCE COMPANY OF CANADA

The company with the outstanding dividend record

Branch Office: 183-185 Pinnacle Street, Belleville, Ontario
P. C. McGuire, C.L.U., Branch Manager

Representatives

Don G. Williams, C.L.U. Belleville — Wm. A. Holway, C.L.U. Belleville — Jack Peoples, C.L.U. Belleville — J. F. Parnell Belleville — D. G. Rowe Belleville

Canada Stroke Behind In Cup Golf

South Africa Leads

CP from AP-Reuters

VERSAILLES, France — Al Balding of Brixham, Ont., and Stan Leonard of Vancouver provided a smaller dose of their par-busting game at the half-way point of the Canada Cup golf matches, but were still in the thick of the ding-dong battle today.

For the first time in the tournament that began Thursday on the new par-72 Saint-Nom-la-Breteche course, some of the crowd of more than 3,000 followed the Canadians who were just one stroke off the pace set by South Africa for team honors after 36 holes.

In the individual competition, Balding and popular South African Gary Player were tied for the lead with 138—six under par.

Player and his little known partner, Retief Waltman, were the surprise of the tournament as they took the team lead with a total of 277.

One stroke behind with 278 were three teams—Balding and Leonard; Jack Nicklaus and Arnold Palmer of the United States and Sebastian Miguel and Ramon Sota of Spain.

Players from 33 countries played one round today and another one on Sunday to decide the team and individual titles. Canada has never won the team crown in 12 previous Canada Cup matches, but Leonard took the individual title twice—in 1956 and 1959.

The South Africans had been 10-to-1 longshots in the tournament, but with their showing Friday they now are 3-to-1 favorites along with the Canadians and the Americans while Spain is 4 to 1.

Waltman, a pudgy player, said all he had been hearing ever since he came to Paris was that the Canada Cup matches would be strictly a Nicklaus-Palmer show. It hasn't turned out that way.

Waltman shrugged off talk that the Americans still would take the top honors and said "no matter how well the Americans are playing, I'm sure we can take them."

Waltman said he had learned a tremendous amount by playing with Player in the Canada Cup.

"The Americans have a great advantage over some others because they have the tremendous ability to relax between shots and maintain their steely concentration when actually making the shot. Gary has got this ability, too. He's helped to build me up mentally.

"There were times when I was going to make a move to score. Gary has emphasized all the time that you must play to win. That's what I'm doing this time."

Yah Just Can't Win, Phil, M'Lad

MONTREAL (CP) — Now it turns out that the different players had collected four assists in one period of National Hockey League play before New York's Phil Goyette performed the feat against Boston last Sunday night.

Hockey historians turned up similar marks by Joe Carveth of Detroit and Phil Watson of Montreal, both in 1944, immediately after the New York-Boston game.

The NHL's publicity office said Friday a check of the records also shows four assists in one period for Buddy O'Connor of Montreal in 1942, Doug Bentley of Chicago in 1943, Bill Mosienko of Chicago in 1945 and Montreal defenceman J. C. Tremblay last season.

Beards' Home Now Car Boneyard

BENTON HARBOR, Mich. (AP) — The baseball park where the Bearded Babe Ruth and his bearded teammates of once drew overflow crowds may soon become a graveyard for automobiles.

The park belongs to the House of David, a religious cult which was started in 1906 and once had 1,500 members. It now has fewer than 100.

The once-famous House of David semi-professional baseball team halted operations in the early 1950s.

The squad, which ran up huge winning records against the best professional and semi-pro teams in the 1920s and 1930s, was led by player-manager Doc Tally — the Bearded Babe Ruth.

Tally pitched more than 400 games during his 29-season career and never lost more than seven games a season.

Tally died in 1950 at the age of 54.

The Tracks

TORONTO (CP)—Peter's Sister, a 10-to-1 shot, took the featured $2,700 sixth race at Greenwood Racetrack Friday, defeating Solitude Trail and Cut Flower with ease!

Peter's Sister paid $20 and combined with place horse Solitude, at $4.50, for a $65 quinella. Cut Flower paid $2.10. The winner was timed at 1:40.3 for the mile.

- FIGHTS -

By THE ASSOCIATED PRESS

New York—Ralph Dupas, 140, New York, outpointed Rubin Carter, 158, Paterson, N.J., 10.

FROM FOR APPOINTMENTS DAYTIME OR EVENING IN YOUR OWN HOME

Custom Tailored Clothes

NEWT WILBUR

WO 2-9259

133 FOSTER AVENUE

(Opp. Masonic Temple)

Sports Calendar

HANDGUN SHOOTING
Every Tuesday, Quinte Marksmen regular shoots, in Belleville Armories, 7.00 p.m.

TRAP SHOOTING
Regular shoots at Quinte Trap and Gun Club, every Wednesday at 6.00 p.m. and every Sunday at 10.00 a.m.

BADMINTON
Belleville Garrison Badminton Club, at the Armories, every Wednesday at 8.00 p.m.; every Friday and Saturday at 8.00 p.m.

VOLLEYBALL
Tuesday, Oct. 29 — Quinte COSSA Boys Tournament at OSD.

SOCCER
Today — RCAF vs Batawa, Trenton Challenge Cup Final, Bain Park, 3 p.m.

NHL Adds Four Referees

MONTREAL (CP)—The National Hockey League announced Friday four referees have been added to the officiating pool operated this season by the NHL in the American and Central Professional Hockey Leagues.

They are Dave Smith of Kirkland Lake, Ken MacLeod of Timmins, Bruce Hood of Milton, Ont., and Bob Sloan of Regina.

STILL IN HOSPITAL

NEW YORK (AP) — Mickey Mantle, who underwent surgery on his left knee a week ago, has postponed until Monday his departure from hospital. "I had hoped to leave this morning," the centrefielder of the New York Yankees said Friday. "But when I got up and walked around on it a little, it was pretty sore."

IF YOU DON'T DRINK

... pay less for your auto insurance!

Insure with ABSTAINERS' INSURANCE COMPANY, the one insurance company in Canada that insures policies only for non-drinkers.

We will be glad to give you full information, without obligation.

WO 2-0239

CLARENCE D. FUZZEN INSURANCE

29 Everett St. Belleville

F. Harper Kelly C. D. Fuzzen
Res: WO 3-3229 Res: WO 2-8239

Representing the

ABSTAINERS' INSURANCE

"IMMEDIATE purchase of established Industry affords absolute freedom to participate in money-makers anywhere in Canada or the U.S.A."

Welland, Oakville Win

Seniors Get Shaky Start

By THE CANADIAN PRESS

The Ontario Hockey Association Senior A League, which for the last few years has been teetering precariously on the brink of extinction, got off to a shaky 1963-64 opening on two fronts Friday night.

Two games, involving spanking new entries, were played at Welland and Guelph, while the other, scheduled for Woodstock, was cancelled due to a breakdown in the ice-making machine.

The hometown Burlooks swamped Port Colborne Sailors 9-2 while Oakville Dukes ruined Guelph Regals' home opener by scoring a 5-3 win.

The OHA, which lost its two top teams from last season when Chatham Maroons and Windsor Bulldogs decided to join the International League, has been plagued in the past with cancellations and team dropouts.

Friday night's cancelled game between Galt and Woodstock was rescheduled for Nov. 1 following the ice-machine breakdown.

SET TWO GAMES

Only two weekend games are scheduled. Tonight Guelph travels to Galt and Sunday Welland plays at Oakville.

The Oakville - Guelph game provided a thrilling contest for 2,300 fans as Dukes rallied with four-goals in the third period to gain the victory.

The Trots

LONDON, Ont. (CP)—Prince Van B., a five-year-old gelding owned and driven by Clarence Lockhart of Collingwood, set a track record at the Western Fair Raceway Friday night by running the mile in 2:05.8 in a handicap trot. The previous record of 2:06.2 was set two years ago by Wee Irish.

Lockhart bought the gelding for $1,500 after the spring racing season here. So far this season, Prince Van B. has earned $4,562.

Mighty Lady L, driven by owner John Lester of Forest, returned $11.30 to win when she won the secondary feature of the meet, a pace, in 2:06. It was her second consecutive win.

Soccer

LONDON (Reuters)—Results of soccer matches played Friday night:

ENGLISH LEAGUE
Division IV
Doncaster 2 Bradford C 1
Workington 4 Tranmere 2
York City 4 Southport 1
SCOTTISH LEAGUE
Division 1
St. Mirren 1 Thd Lanark 0

Football Scores

By THE ASSOCIATED PRESS

National Association
New York 136 Philadelphia 112
Los Angeles 122 Cincinnati 109

Directors Accept Ford Offer

Bays Lions For $6 Million

DETROIT (AP) — William Clay Ford's offer to buy the Detroit Lions for $6,000,000 was accepted Friday by the National Football League club's board of directors. Final approval is required from the 144 stockholders of the Detroit Football Company.

The Lions' 13 directors voted unanimously to recommend that stockholders accept Ford's proposal. The stockholders are to give their decision at a meeting Nov. 22.

Ford a member of the Ford automotive family, made his offer to the directors in a surprise move Oct. 17. He has been president of the Lions since 1961.

Ford's offer was made before a portentous athletic team.

Ford's terms were that he become sole owner.

On that basis, the club's 144 stockholders would split the $6,000,000 on the basis of their per-share holdings.

There are an estimated 23,000 shares. Each stockholder is limited under the club's bylaws to a maximum of four per cent of the shares. Ford himself owns two per cent.

The current Lions were purchased for $165,000 in 1948 from Detroiter Nelson Fred Mandell of Chicago.

The club has estimated its tangible assets, including cash and stock and bonds, at $1,500,000.

The Lions, with only a 3-4 won-lost record, have been a paying proposition. Stockholders have received a five-per-cent dividend annually since 1953.

DOUBLE'S BIG AGAIN

NEW YORK (AP)—The Aqueduct daily double soared past the $1,000 mark for the second time this week and the fifth time of the New York season Friday when Kitty Quick and Exposure combined for a $1,586.40 return.

Sport Snapshots

By JACK SULLIVAN
Canadian Press Editor

Years ago, when the Amateur Athletic Union of Canada ruled amateur athletes and sports with a mighty fist — and this even included players in the Big Four football union—its annual meetings invariably were explosive. The AAU had tremendous power and it exercised it.

But its hold gradually loosened and now it is boss of such fringe sports as fencing, wrestling and weightlifting, along with track and field, a pastime that has been showing signs in the past couple of years of becoming a big spectator sport in this country. Swimming broke away from the union years ago and rules its own roost.

In recent years the annual get-togethers have been pretty routine. There have been internal squabbles, but nothing really serious.

Next month, the 70th annual meeting will be held in Winnipeg. The three-day affair starts on Thursday, Nov. 7, and a brush-cut young man will be decisively raise a furore. He is Dave Steen, a 21-year-old native of Burnaby, B.C., with great potential as a shot-putter of world class.

CHARGED CHEATING

Steen had some uncomplimentary things to say about the AAU and some of its officials in Maclean's magazine earlier this month. He certainly didn't win much among the union unpaid, who work to keep amateur sport alive in Canada.

The article didn't mention names but quotes Steen as saying he has seen cheating on record forms, judges "witnessing" events they hadn't attended, that track and field is "run by a bunch of old fuds" and "some of the old rot flag-ers." He once lost a Canadian record, he said, because "the head official told me through an alcoholic haze that I had to forfeit my three javelin throws. I'd started to move in the throwing circle."

There were other charges. And the AAU plans to look into the whole thing.

The union has set up a committee to investigate the charges and these will be aired at Winnipeg.

"He may appear at the Winnipeg session, if at all possible," one highly placed official said this week.

"We can only hope he'll be available so that we can find out about all of these charges. This matter is of great concern to the AAU."

The official, who declined use of his name, said "I hope he or hasn't talked himself out of a place on the Olympic team" in Tokyo next October. "It is hard to say what the repercussions will be.

"A person must be more than a good athlete to compete for Canada in such international sports as Olympic Games. He must be a good ambassador for Canada."

OPEN SUNDAY
AND ALL FOLLOWING WEEK
7 A.M. — 11 P.M.
GARY SINE
SHELL SERVICE
NORTH FRONT AND MOIRA
LUBRICATION, OIL, ACCESSORIES
TIRES, BATTERIES, MINOR REPAIRS
END RUST UNDERCOATING, SNOW PLOWING

MARION'S LUNCH
440 BLEECKER AVENUE
NOW OPEN
24 HOURS A DAY
MEALS AND SANDWICHES
OPERATED BY MARION SPICE

Quinte Classic Bowling League

McDougall Insurance won the first quarter of the Quinte Classic Bowling League with a total of 56 points. Belleville Hotel Proprietors were next with 54, followed by Team No. 5 45, Horlock Electric 37, Maurice Rollins Construction 35, Pepsi-Cola 31, Roy Payne Sunoco 27, Bob Peake Wood Products 26.

Last night's results: Pepsi-Cola (10) 3719, Team No. 5 (9) 3607, McDougall's (8) 3556, Rollins (7) 3545, Sunoco (4) 3521, Hotel Props. (3) 3500, Horlock Electric (2) 3460, Bob Peake (1) 3238.

P. Bailey 1123 (320-335), A. Rogers 1045 (333), H. Painter 1044 (305), G. Hamilton 999, St. Louis 954, J. McKenzie 951, W. Beaver 937, D. Bailey 931, A. Atkin Beer 937, G. Bell 935, A. Atkin 925, J. Allen 920 (310), J. Canning 916, R. Saylor 916.

Western Hockey

Leo Labine, a colorful character when he toiled in the National Hockey League, is still providing thrills.

The veteran forward potted an overtime goal Friday night to give Los Angeles Blades a 3-4 win over Vancouver Canucks. In other Western Hockey League games Friday afternoon, former senior ace Ken Laufman, scored the winner as Portland Buckaroos dumped Seattle Totems 2-1.

Rookie Maurice Ollebro, playing his first professional game, scored a goal for the winners and Norm Johnson scored two.

The Canucks led 4-1 early in the third period, finally sent it into overtime after Johnson's second goal had pushed the Blades ahead—on a goal by Gord Vertefeuille.

Labine's winner came only 59 seconds after overtime started. Arnie Schmautz with Captain Jim Powers scored four minutes apart in the second period to set up Laufman's winner.

Bears Clip Punchless Clippers

BALTIMORE (AP) — Baltimore Clippers reached the Calder Cup playoffs in their inaugural American Hockey League season last year by winning 15 of their last 16 games.

At the rate they are going now, the Clippers will be too far behind to pull off a stirring stretch drive.

Baltimore has only one victory and one tie to show for eight starts, after Sunday's 3-2 Friday night to Hershey Bears. The punchless Clippers have scored only 16 goals, for an average of two per game — lowest in the league.

Hershey Bears, Baltimore's bitterest rivals last season, won the contest on Bruce Cline's second-period goal and took over first place in the Eastern Division of the AHL, one point ahead of Providence Reds and Quebec Aces.

WORLD'S LARGEST
AUTO INSURANCE COMPANY
Call
R. W. Harrison
Block Parker Agency Ltd.
Phone WO 8-5461

Hawks Blast Flyers

Petes Rally, Tie Oshawa

By THE CANADIAN RESS

Peterborough Petes moved into a first-place tie with Toronto Marlboros in the Central Hockey Association Junior A League Friday night, but required a third-period rally to gain a 4-4 tie with Oshawa Generals at Trenton.

Meanwhile, Niagara Falls, St. Catharines Black Hawks blasted the Flyers 6-1 to create a two-way tie for third place.

The Petes found themselves behind 3-0 before eight minutes had elapsed and were forced to struggle all the way.

Bobby Orr, Rod Zaine, Bob Marentette and Bill Little shared the scoring for Oshawa while Peterborough's marksmen were Mike Redmond, Dan Sharp, Ron Naud and Danny Grant.

Captain Larry Mavety and Brian McDonald led the Hawks with two goals while singles went to Dennis Hull and Ken Hodge.

Bill Goldworthy, with the opening goal of the game, was Niagara Falls' scorer.

A full slate of games is scheduled Saturday. Peterborough travels to Montreal for a game against the third-place junior Canadiens while Oshawa has only two points behind the Petes and Toronto.

Oshawa plays the Marlboros in Toronto, Hamilton travels to Kitchener and St. Catharines is host to Niagara Falls.

The Petes, Flyers and Generals all have 20 points, Kitchener follows with two and Hamilton is in last place with one point.

WILL FIGHT COOPER

LONDON (AP) — Jefferson Davis, heavyweight boxer and part-time cowboy from Mobile, Ala., signed Friday to fight Britain's champion Henry Cooper in the Wembley Stadium Nov. 26.

Central Pro League

By THE CANADIAN PRESS

The Saints came marching in Friday night in the Central Professional Hockey League.

St. Paul Rangers gained a piece of first place and St. Louis Braves scored their first win in eight games.

Rangers moved into a tie with undefeated Omaha by scoring a 5-3 victory over third-place Minneapolis Braves 4-1, while Braves took over fourth place by virtue of Indianapolis Capitols into the cellar with a 3-1 triumph over the Capitols.

Paul Gaetz, Rangers' top marksmen with two goals while Bob Cunningham and Gary Hall split singles. Bill Robbins got the lone goal for Bruins.

Braves exploded for three goals in the last three minutes in the third period at St. Louis.

Al Caron scored twice to spearhead the losers. Roger Lafreniere missed on a penalty shot for Indianapolis.

NAMES DATES

WINNIPEG (CP)—G. Sydney Halter, commissioner of the Canadian Football League, Friday announced dates and times for the two-game, total-point western conference semi-final playoff between Calgary Stampeders and Saskatchewan Roughriders.

The first game will be played in Calgary Saturday, Nov. 9, starting at 2:30 p.m. MST and in the second in Regina Monday, Nov. 11 at 8 p.m. CST.

RENT or LEASE
YOUR NEXT CAR
FROM A NEW CAR DEALER

MEMBER
CANADIAN FLEET LEASING ASSOCIATION
CARLEASE
THE WORLD'S

HE HAS BEEN IN THE TRANSPORTATION BUSINESS FOR YEARS CAN GIVE YOU BETTER PERSONAL-IZED SERVICE.

RENT
- FOR BUSINESS OR PLEASURE
- FOR WEEKENDS OR VACATIONS
- FOR PEAK WORKLOADS such as Rush Out or Pick-up
- FOR SPECIAL Occasions
- FOR LADIES—By the Hour For that Downtown Date or the Bridge Club Meeting

LEASE
- FOR ONE LOW MONTHLY PAYMENT
- TO RELEASE CAPITAL
- FOR POSSIBLE TAX ADVANTAGES
- PLANS TAILORED TO MEET YOUR NEEDS
- YOUR CHOICE OF NEW CARS
- RELIABLE TRANSPORTATION

FOR INFORMATION:
ELLIOTT MOTORS
(BELLEVILLE) LTD.
84 DUNDAS WEST — DIAL WO 8-4585

GIFT WRAPS

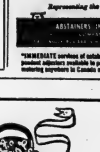

HEAVENLY
Gift Paper, Ribbon, Tags, Seals, and Gift Trims too! You'll find them all in our Gift Wrap Department.

Hallmark Gift Wrap
COUTTS CANADA

Bata's
MUSIC & CAMERA CENTRE
227 FRONT ST. WO 8-5561

NOTHING LIKE PROFESSIONAL DRY CLEANING
for
SLACKS
SPORT COATS
SKIRTS
SWEATERS
ADVANCE
DRY CLEANERS
WO 2-5335 62 DUNDAS ST. WEST
Garments in Saturday 10.00 a.m. Ready Saturday 7.30.

CJBQ Program Highlights

SATURDAY

8.30—H.M.S. Bonham, Toronto and New York with Foster Hewitt.
11.00—Dance Time, With Howard Fogarty and Monda Whitney Grant.

SUNDAY

8.00—Sunday Morning Magazine.
11.00—Church Service. St. Thomas' Church.
2.00—Football. Regina at Toronto.
7.00—Project '90. Live from the Black Ghetto — First of a 4 part study of Harlem.
8.05—Murder By Court Martial. A CBC Sunday Night Premiere.

MONDAY

6.15—Up With The Sun. Overnight news, music and sports on the early show.
9.35—Conversation. With Ted Galloway and Tom Hendriks.
1.00—Day Time Show.
4.10—Early Dance. Music from the Hi Hat Hayride.
9.00—Farm Forum. The opening program of the 1963-64 season.

CJBQ
FM 97.1 mc/s
Regularly scheduled programs on CJBQ AM are broadcast on CJBQ FM except during the following time periods.

SATURDAY

7.05—Melodic Moments. Ferrante and Teicher. Hollywood Bowl Symphony and other popular orchestras and instrumentalists.
8.00—On Parade. Military Bands of the World.
8.30—The World of Music.

SUNDAY

8.00—Sunday Morning Melodies. Familiar music in Pop Concert Vein.
11.00—All Time Favorites. Popular music and bands.
2.00—Melodic Moments.
4.00—The Best Of Broadway.
8.00—Music As You Like It.
10.30—Around The World. Music of all nations.

MONDAY

12.30—Luncheon Music.
2.30—Punch Star Time.
5.05—Afternoon Concert.
9.00—Music As You Like It.

WORD OF MOUTH IS THE BEST KIND OF ADVERTISING!
IF YOU'VE BEEN TO
IN THE
THE burgermaster's
COFFEE SHOP
WESTGATE PLAZA
Tell a friend about it—
We always have room for one more

GRAND OPENING!!
SATURDAY, OCTOBER 26th
CATALINA CLUB
(Fully Licensed)
AT
TOPS MOTEL
WITH THE
BLUE NOTES
AND
CHAPMAN & COOK (Jazz Dancers)
RESERVATIONS — WO 2-0852

S. HUROK PRESENTS
THE REGIMENTAL BAND
AND
MASSED PIPERS
OF
THE BLACK WATCH
(ROYAL HIGHLAND REGIMENT)
WITH
HIGHLAND DANCERS
A FABULOUS SPECTACLE OF MARCHING CEREMONIES, ROUSING MUSIC AND THRILLING DANCES
IN THE
Peterborough Memorial Community Centre
Tuesday, Nov. 5 1963—8:15 p..m.
TICKETS $3.00, $2.50, $2.00
MAIL ORDER FORM FOR "THE BLACK WATCH"
Enclosed is my cheque for ..... for ..... (No. of seats)
Money order
In ..... Location
Name .....
Address .....

THEATRE FEATURE TIMES

AT THE BELLE — Lawrence of Arabia, in Technicolor, Super Panavision, Alec Guinness, Anthony Quinn, Jack Hawkins, Jose Ferrer, Anthony Quayle, Claude Rains, Arthur Kennedy, Donald Wolfit, Omar Sharif, Gregory Peck and Alec O'Toole as "Lawrence". 2.00-5.30-9.00.

AT THE PARK — Lassie's Great Adventure" in color starring Jan Provost and Jane Lockhart. 2.30-6.00-9.45 — "Harbor Lights", starring Tom Tryon and Jeff Morrow. 1.50-4.45-7.40-10.45.

Saturday Night
JAMBOREE
ROUND and SQUARE
DANCING
EVERY SATURDAY
Make up a Party, Have Fun
Keep Fit — Square Dance
DIAL
WO 2-1131
FOR RESERVATIONS
TOBE'S
COUNTY GARDENS

AFTER THE DANCE
ENJOY AN
A & W BURGER
AFTER THE SHOW
● PA-PA BURGERS ● TEEN BURGERS
● MA-MA BURGERS ● BABY BURGERS
A & W DRIVE-IN
173 DUNDAS ST. E. WO 2-8312

Lost Control With "Curves"

Podres Faces Drunk Charges

LOS ANGELES (AP)—Pitcher Johnny Podres of Los Angeles Dodgers, out with exotic dancer Tania Dawn in the early hours of the morning, was charged Friday with drunken driving. After he was booked and released, newspaper men complained the man who drove him away almost ran them down.

Police said Podres, winning pitcher in one of the 1963 Dodger-New York Yankees World Series games earlier this month, was observed weaving for several blocks, making wrong turns and driving on the wrong side of the street. Officers said he flunked a test that detects alcohol on the breath.

After an hour at Central Jail, he was released on $250 bond. A man who identified himself as a Dodger employee escorted him out.

Later, in the parking lot, photographer Gene Harley said the man swerved his car toward him, forcing him to jump behind a post to avoid being hit. Another photographer said his car was narrowly missed.

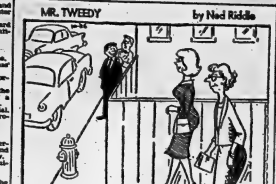

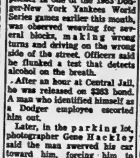
AT THE BELLE—Alec Guinness as he appears in "Lawrence of Arabia," shooting over Libby Glenn on Thursday at the Belle Theatre. Also starring are Anthony Quinn, Jack Hawkins, Jose Ferrer, Anthony Quayle, Claude Rains and Arthur Kennedy. Alec O'Toole plays Lawrence in the youth scenes in super Panavision Technicolor.

OUTDOORS with John Alden Knight

No Excuse for Gun Accidents

By Richard Alden Knight

This fall, you will read one of the usual reports in your daily paper: Father of Two Injured in Hunting Accident. Without reading past the headline, you immediately know the following facts about the shooter, the man who lowered the boom.

To begin with, he was male, had a hunting licence and was over 20 years old. He had been hunting in excess of three years and on the day of the accident, he was not under the influence of alcohol or drugs. He and his nearby-departed friend were hunting a small game and the accident occurred between the hours of 1.30 - 4.30 in the afternoon. The weapon used was a shotgun and its discharge was unintentional. The accident happened on a day when conditions were absolutely clear and the victim was standing from 11-50 yards from the shooter. Chances are 1 in 5 that the victim will not survive.

NO EXCUSE WHATSOEVER

Several years ago, I was deer hunting with a group in a mountain area. We had slogged through a heavy swamp and had returned to our truck to go elsewhere. We stood by the truck waiting for the last member of the party to arrive. When he finally showed up, he was in a hurry. Explaining his tardiness, he began levering rounds out of his carbine while carefully pointing it at the ground. The second levering action discharged the weapon and the heavy slug into the ice and dirt about 14 inches from my toes.

There was a stiff silence for an instant and then this man's best friend, who happened to be with the party, cleared his throat, reached over and took the rifle, and then slapped his buddy flush across the mouth with the back of his hand. Without a word, he walked over to the ditch, removed the remainder of the shells and then returned the empty weapon to his crushed companion without comment. What could have happened was averted only by chance rather than good judgment.

Statistics reveal far more than assumption. Did you know that opening day is responsible for 41 per cent of the land bird casualties, 24 per cent of the deer casualties, 21 per cent of other big game casualties, 20 per cent of the waterfowl casualties and yet only 15 per cent of the small game casualties? In actuality, you are safer hunting rabbits on opening day than you are going pheasant shooting!

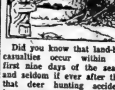

Did you know that land-bird casualties occur within the first nine days of the season but that deer hunting accidents happen during the first ten days and other big game accidents within the first 15 days? Waterfowl casualties happen in the first 25 days of the season, but the biggest statistic of them all, small game hunting (40 per cent of the overall casualties in the nation) has its accidents spread out over the first 48 days of the season.

PERMISSIVE ATTITUDE

If we were to attempt to pinpoint the one thing which engenders the tragic sequence of events preceding a hunting accident, it would have to be the permissive attitude far too many of us adopt about lack of scrupulous gun manners within our own shooting circles. We tend to forgive an errant muzzle or a careless move without comment. By doing this, we do not strike at the heart of the hunting accident . . . the man with the gun in his hand who unthinkingly is walking a one-way street towards trouble.

There is a gun writer of my acquaintance who should never be allowed to pick up a weapon. Rather than be taken to serious task for his complete disregard of life and limb of others as well as himself, he is tolerated, watched and accepted. I shot with this gentleman only once, told him that he was a blithering idiot and should never be allowed in the field and have never shot with him since. Daily, I expect to see the news story about him. It hasn't happened yet, but it will.

Perhaps the most careful group in the world of shooting and shooters are the competitive shots. Put a group on a trap or skeet field, on a small or big bore range or on a handgun course and they become the most strict adherents to the principles of gun handling safety in existence today. To be sure, these same men off by themselves do get careless at times, but nothing can instill shooting manners and gun handling into a gunner faster.

DON'T OVERLOOK THE OBVIOUS

This same principle should apply to every hunting party in this country. We all know that liquor and guns do not mix, yet we allow or have allowed a member of the party to drink during the course of a day afield. We all know that a mumie should never cross a party, loaded or empty, at any time, but we still allow it to happen within our own group without comment. If we continue to overlook the obvious, the unforeseen should come as no surprise.

Earlier, I made the statement that there is no excuse for a hunting accident. There is not! If your safety was knocked off in the brush, it happened because you were not checking it constantly for condition. If a twig ragged your trigger in the process and the gun did discharge, it should have gone off harmlessly pointed away from the party. Gun malfunctions, a rarity indeed in these days of quality control, should never be an excuse. The plain and simple fact is that no weapon is dangerous until it is pointed at someone. Then it becomes lethal!

Safety discipline has to begin somewhere. What better spot than with you and your shooting companions this season? Stop being passive on gun mismanagement and start living safely in the field. That next mistake could be your last one!

SELL FLYING-BOATS

LONDON (CP)—Britain's war office is trying to sell three Princess flying-boats. It suggests the craft would make ideal floating night clubs.

QUINTE Drive-In
TRENTON AT BAYSIDE
OUR LAST WEEKEND OPEN!
SUSAN HAYWARD
WOMAN OBSESSED
STEPHEN BOYD
BOTH ADULT ENTERTAINMENT
The Captain's Table
COLOR by DE LUXE

AT THE PARK — A courtroom scene from "To Kill A Mockingbird" is shown above. The explosive drama is taken from the Pulitzer Prize Winner of the same name and stars Gregory Peck. It opens Monday at the Park Theatre, along with a comedy starring Tony Curtis and Suzanne Pleshette, "40 Pounds of Trouble" in color and Panavision.

TV—Movie Column

Much Human Travail Occupies Network Hours

By BOB THOMAS

HOLLYWOOD (AP) — This may well go down in history as U.S. television's season of agony. Never within the memory of this viewer has so much human travail occupied the nighttime network hours. It's enough to make the afternoon soap operas picket in protest.

Let's take an average recent week.

Saturday night The Defenders can always be counted on for humans in trouble — this time an American businessman in a Russian prison.

Sunday starts with Lassie's heart - tug; June Lockhart's truck was teetering over a precipice.

Monday brings us East Side, West Side, one of the most agony-minded of the newcomers.

HITS JACKPOT

Tuesday hit the jackpot with a German prison camp escape on Combat and a cheating science student on Mr. Novak.

Wednesday offered a CBS report on funerals, an ex-convict trying to go straight on The Virginian, a dying boy whose father wouldn't allow an operation on Ben Casey.

Thursday had Dr. Kildare, of course, with its operating room tension and a doctor whose dedication to duty ruins his life.

Friday seems to be the night for murder, though sometimes in a light-hearted way.

Agony is not new to television, but never has it been offered with so much variation and profusion.

KIDNAPS GIRL

LANSING, Mich. (AP) — A five-year-old girl was abducted from her mother's car here Friday night by a man who dragged her to his auto and sped away. The girl, Michelle Moran, of nearby East Lansing, had been left in the family car with her brother, Frank, 8, in a shopping centre parking lot by their mother, Mrs. Donna Moran.

STARTS MONDAY
Park
ADULT
To kill a Mockingbird
—GREGORY PECK
THE PULITZER PRIZE NOVEL NOW COMES TO THE SCREEN!
A Pakula-Mulligan, Brentwood Production. Picture • a universal release
PLUS A WILD ROMP THROUGH DISNEYLAND
TONY CURTIS '40 POUNDS of TROUBLE
SUZANNE PLESHETTE • CLAUDE RICHARD
LARRY STORCH · MARY MURPHY · EDMUND ANDREWS · KAREN STEELE · KEVIN McCARTHY
HOWARD MORRIS · DAVID STEVENS · STUBBY KAYE
A Curtis Enterprises Production • A UNIVERSAL INTERNATIONAL RELEASE
Paul Sivers
One Complete Showing Only, Starting at 7.10 p.m.
Today Only! Even More Thrilling
In Color On The Giant Theatre Screen!
"LASSIE'S GREAT ADVENTURE"
PLUS JEFF MORROW IN "HARBOR LIGHTS"
AND!
WE CAN'T LET IT GO!!
Yes! . . . Because of the many, many requests . . . "Lawrence of Arabia" is being . . . HELD-OVER!
FOR 4 MORE DAYS-ENDS THURSDAY
BEST PICTURE OF THE YEAR!
WINNER OF 7 ACADEMY AWARDS!
Columbia Pictures presents
LAWRENCE OF ARABIA
NOW YOU CAN SEE IT AT POPULAR PRICES
Daily 2.00 8.00
BELLE
Doors 1.30 7.15
(FREE LIST SUSPENDED)

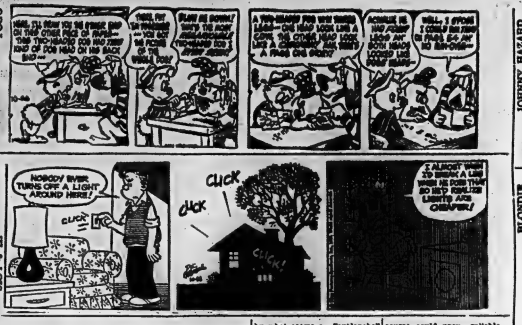
POGO
OH, SI! NOW YOU'RE STARTING OUR NEW CRUISE PAST THE SPOOKY TREE TWO-HEADED TOM WHO THREW SOME KIND OF EVIL HEX ON HIS BACK YARD!
PLEASE BE QUIET! WE'RE TRYING TO SNEAK PAST THE SPOOKY TREE TWO-HEADED TOM WHO THREW SOME KIND OF EVIL HEX ON HIS BACK YARD!
A TWO-HEADED TOM WHO THROWS EVIL HEXES—THE HEAD LOOK LIKE A DEVIL, THE OTHER HEAD LOOKS LIKE A FROG OR SOMETHING!
ACHOO! IS HIS FROG LOOKS LIKE HE'S GOT A COLD!
I WISH I COULD FIND SOMETHING TO MAKE ME SNEEZE!
HEY, I STOLE IT COULD FIND SOMETHING TO MAKE ME SNEEZE!
I'M FREE, SO MY SO SNEEZIN'!
HEY ELMER
NOBODY EVER TURNS OFF A LIGHT AROUND HERE!
CLICK
CLICK
CLICK
CLICK
I ALMOST HAD IT! I'D HAVE SEEN HIS FACE THAT TIME IF HE'D REALIZED I WAS THERE!
CHOPPER!
JOHNNY HAZARD
I SWEAR! WE ALL ORDERED HOT PIPES FOR THE BIG SEND-OFF PARTY TONIGHT! YOU'RE GETTING AN AIR VALVE...
TWENTY CHECKS... BUT THEY AIN'T THE COMMITTEE TO BE HELPIN'!
"AT A TIME, ROSEVILLE VILLA CHRISTOPHERS THE SUPERINTENDENT ... CONFINED TO THE HOSPITAL, HIS CHIEF ASSISTANT, MRS. ROSCOE, WHOSE NEED TO BE PERSONALLY IN THE...
BLONDIE
DAGWOOD, WOULD YOU LIKE TO HEAR A SECRET?
NO
IF YOU CONVINCE ME, I'LL TELL YOU
I DON'T WANT TO HEAR IT
IT'S REALLY A VERY GOOD SECRET
I'M NOT INTERESTED
A PERSON LIKE YOU A COULD RUIN THE WHOLE SECRET BUSINESS
LEISURE HILL
THE MOST BRILLIANT MATHEMATICIAN ON EARTH—A GENIUS!! IDIOT!! HE TRIED TO GET A CALL THROUGH WITH THE NEW DIRECT DIALING SYSTEM!!
BUT SPEAKING OF GREAT MIND COLLAPSES UNDER THE STRAIN!!
WELL NEVER GET THAT CALL TO MOSCOW THROUGH NOW!!
NO NEED TO IT, DARLING!
WHILE YOU WERE TRYING TO WORK THE NEW DIRECT DIALING SYSTEM— I FLEW THERE. !!
PENNY
OKAY, PENNY, YOU MAY BUY A NEW RECORD PLAYER
THANK YOU, FATHER, I'LL BUY IT ON TIME PAYMENTS. MAY I BUY A SEAL IN IT?
I'M AFRAID NOT. A HI FI COSTS A LOT MORE.
IT DOESN'T COST MORE ... IT JUST COSTS LONGER.
REMOVING UP FATHER
MOTHER HAS TWO UNEXPECTED GUESTS FOR DINNER — SO THERE WON'T BE ROOM FOR US
SUITS ME!
I'LL TAKE YOU TO A RESTAURANT WHERE WE CAN GET SOME GOOD FOOD!
IF YOUR FATHER WASN'T SO CHEAP, HE'D BUY AN EXTRA LEAF FOR THEIR DINING-ROOM TABLE
THAT'S IT!
MOTHER, JAMES GAVE ME AN EXCELLENT IDEA!
NOW WILL HAVE LOTS OF ROOM
ENTWISTLE
Z
Z,z,z,n[n,t,z's,r's,Z's,r's]
'Z's' 1. the tuneup alerts and last letter of the English alphabet: via Latin from the Greek ZETA or ZEE
NO WONDER I WAKE UP WITH A HEADACHE!
MARK TRAIL
ARCHIE
HEY, LOOK AT THE SIZE OF THAT NEW STUDENT!
WHAT A HORSE IF SHE'S ANY GOOD!
WHAT A CENTER! HE'LL BE A ONE-MAN LINE!
I KNOW! HE CAME HERE FROM OUR RIVAL, TROY HIGH!
B-b-but, aren't you going to put him on our team?
ARE YOU INSANE!...
HE'S MELLOW! THERE'S ELEVEN LITTLE TINY PRESENTS INSIDE!
BC
AHA! I KNEW YOU'D GET SUCKED IN!
YOU BLEW YOUR WAD ON A NEW WHEEL, DIDN'T YOU?
YOU GULLIBLE SIMP!
GEE...THIS VOLCANO JUST...

Astrological Forecasts

By SYDNEY OMARR

For October 27

Aries (Mar. 21 to Apr. 19): You can perceive situations, personalities with great clarity, but you must be willing to make necessary time. Avoid engaging in meaningless patter. Be specific and efficient.

Taurus (Apr. 20 to May 20): Know what appears difficult can be easy. Accept new challenges and have confidence. Friendships will prove invaluable. Seek spiritual advice. Move with the times. Don't lag behind.

Gemini (May 21 to June 21): Wonderful time for constructive changes. Have fun with friends, family members, especially younger persons. Try something new; invite change, travel, variety. Cater to natural curiosity.

Cancer (June 22 to July 21): Domestic adjustment may be required. Be co-operative, understanding. You could be capitulator. Offer compliments instead of scepticism. You will be repaid by affection, gratitude and friendship.

Leo (July 23 to Aug. 21): Review past programs. Face facts as they exist. Adjust methods where necessary. Meet serious situations with knowledge, reason. This is a time to test yourself.

Virgo (Aug. 22 to Sept. 22): Financial picture due to brighten. Study, analyze situation before taking action. Fine time for discussions, exchanging ideas. Attend church of choice.

Libra (Sept. 23 to Oct. 22): Exercise your wonderful sense of justice. Co-operate with those who seek your aid. Much to be learned by listening. Collect all facts before making decisions.

Scorpio (Oct. 23 to Nov. 21): Be considerate, understanding in accepting apologies. Friendships can be revitalized. You will feel stronger emotionally. Be grateful; pay heed to spiritual advice.

Sagittarius (Nov. 22 to Dec. 21): Take stock of resources. Time to reflect. Remember past loyalties, favors. Now is time to show appreciation. Spiritual advisor says much which is valuable.

Capricorn (Dec. 22 to Jan. 20): Day to take it easy — think. Evaluate what you hear and read. Read Gemini message. Loved one speaks words of wisdom. Be aware of beauty around you. Seek spiritual inspiration.

Aquarius (Jan. 21 to Feb. 19): Impatient feeling prevails. This is part of natural cycle. Know this and act accordingly. Impulsive decisions could prove costly. Keep close watch on budget. Avoid extravagance.

Pisces (Feb. 20 to Mar. 20): Cycle high. Stress personal approach. Highlight individuality, originality. No time to follow crowd. Emphasize your own abilities. Persons "higher up" are willing to be shown. Prepare!

If today is your birthday . . . you are dynamic, sympathetic, a natural teacher.

General Tendencies: Cycle high for Aquarius, Pisces, Aries. Special word to Virgo: What you make of situation is entirely up to you. Take care!

For October 28

Aries (Mar. 21 to Apr. 19): Attend to minor matters. Check details. Avoid being deceived by what seems as "avalanche" of work. Cycle moves up. Dig behind the scenes. Facts exist which can lighten work load.

Taurus (Apr. 20 to May 20): Exercise capacity for winning new friends. Time ripe for joining clubs, social groups, starting new projects. Resist tendency to be self-conscious. Give of yourself.

Gemini (May 21 to June 21): Not a good time for quick decisions, sudden journeys. Best efforts are made at home. Seek advice from family members, close associates. Be diplomatic.

Cancer (June 22 to July 21): Move forward with progressive position. Establish methods and stick to them. Remain true to convictions. Your goals are commendable — they will attract notice.

Leo (July 23 to Aug. 21): Cycle highlights matters of money, stamina, ability to convince members of opposite sex. Unusual day because the chips are down. Every indication points toward ultimate success. Be patient!

Virgo (Aug. 22 to Sept. 22): Time to finish rather than start. Delay new projects. Check references. Clear away diminished business. Planetary cycle encourages patience, perseverance, inner confidence.

Libra (Sept. 23 to Oct. 22): Restlessness can cause confusion. Base actions on intelligence, creative thinking, not on whims or impulses from sudden bursts of energy. Seek assistance from Leo individual.

Scorpio (Oct. 23 to Nov. 21): Good Moon aspect highlights love, creative endeavors. But there are also sudden changes indicated. Be alert, prepared. Utilize Scorpio's natural sense of humor.

Sagittarius (Nov. 22 to Dec. 21): Fine now for experiments, testing. Element of "luck" on your side. Follow through on hunches, convictions. Information obtained from unusual sources could prove reliable.

Capricorn (Dec. 22 to Jan. 20): Read Cancer message. Be thorough, discreet and heed advice offered by loyal associates. Important that you attend to correspondence personally. Otherwise, expense, confusion can result.

Aquarius (Jan. 21 to Feb. 19): Money situation due for improvement. But first there are going to be expenses. You may feel discouraged. But events will swing in your favor. Take calm approach. Wait for right time.

Pisces (Feb. 20 to Mar. 20): Cycle continues high. There may be opposition, but it is attitude. Establish methods and stick to them. Remain true to convictions. Your goals are commendable — they will attract notice.

If today is your birthday . . . you are independent, original; your emotions are powerful. You never do things halfway.

General Tendencies: Startling changes announced. May involve Pisces and Virgo individuals. All signs urged to be cautious regarding legal matters.

WON'T BE REVIVED

LONDON (CP)—The Rhodes scholarship for Germans, which lapsed in 1939, will not be revived. The Rhodes Trust says the growing needs of the Commonwealth have prior claim to the resources of the trust.

ANSWER TO PREVIOUS PUZZLE

M	A	M	S	P	E	N	I	S	H	M	E	A
F	I	N	E	S	T	E	A	S	T	H	E	N
P	I	T	C	H	E	R	S	H	O	N	O	R
W	H	I	P	A	C	E	S	T	O	O	G	S
	P	U	R	I	T	A	N		A	R	K	
B	E	G	I	N	S		S	C	R	A	M	S
S	I	D	E	W	A	L	K	S		G	E	T
L	A	I	D		S	E	A	T		A	R	E
A	N	A		C	R	O	S	S		L	I	N
P	A	R	T	I	E	S		P	O	I	N	T
	M	O	O	R	E		S	E	R	V	E	S
S	P	E	A	K	E	R	S		S	T	A	R
A	L	I	V	E		A	C	E	S		P	E
L	I	V	A	N		P	I	C	S		I	T

Daily Crossword Puzzle

ACROSS

1 ___ the times; 2 words.
8 Old division of Palestine.
13 Reading, writing, etc.: 2 words.
16 Native of Tahiti.
17 Riling.
18 Cardinals: 2 words.
19 Actor Moreland
20 Cherubic, expression: 3 words.
22 Relative: Abv.
23 Singers.
25 Recedes.
26 Asian country.
27 Broadway heroine.
31 Comprehends.
33 Idiocies.
35 Young actress.
36 Misdemeanors, in law.
39 Worked the ballot: 2 words.
41 Zoological suffix.
42 Concerning: 2 words.
43 Perplexed.
44 Personal problems.
46 Inspector: Slang.
48 Chaotic.
49 Sigh or wail.
51 Money-raising activities: 2 words.
54 Animation.
55 "Hamlet" role.
58 Meet struggle.
60 Dignified.
61 West Coast capital.
62 Cattle boxes.
63 Stays.

DOWN

1 Town in N. France: 2 words.
2 ___ a song to sing Ol' ": 3 words.
3 Take partridge.
4 Headland.
5 Matching pieces.
6 Bird.
7 ___ Fitzgerald.
8 ___ boys: 2 words.
9 Seesaw.
10 Scoop.
11 Rabbling in.
12 ___ Fell, Erin's coronation stone.
13 Lunch.
14 Essign: Abbr.
15 First word of familiar motto.
21 Corridor.
24 ___-brow.
28 Overplay: Colloq.
27 Cupid, and others
28 Some Yankees.
29 Daisy ___.
31 Pat away: Slang.
32 Keep an ___ — the ground: 2 words.
34 Slight, sharp speech.
35 Trade: Colloq.
36 Edmund Ader.
37 "___ child is full of grace."
40 Ocean.
44 Twelfth U.S. president.
45 Part of a shoe.
47 Hurried: 2 words.
50 "The ___ Black Sea.
49 Opera baron.
50 "The ___ ___ ___": 3 words.
51 Greek letters.
53 Liquid measure.
54 Ohio city.
55 October: Abbr.
56 Kentucky telegram.
57 Bog ___.
59 High school area.

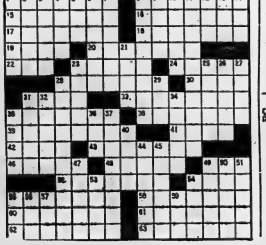

THE HOT CORNER

33" SHOWER STALL
White enamel finish 48.95

Vitreous China BASIN SINK
Size 16x13 ..... $7.19

Vitreous China BASIN SINKS
Size 19x17 ..... $10.50

PORCELAIN WATER CLOSET
Washdown Type $29.95

PORCELAIN WATER CLOSET
Reverse Trap $33.95

Quality SHOWER HEAD features ball swivel joint; chrome plated. Each $1.15

Deluxe SHOWER HEAD has fully adjustable spray $2.89

USE YOUR CREDIT "CHARGE IT"
NO MONEY DOWN Interest free 30 day charge accounts. Up to 24 months to pay.

EXTRA! 5% CASH and CARRY BONUS COUPONS

CANADIAN TIRE CORPN.
CANADIAN TIRE ASSOCIATE STORE
EASY TERMS
Corner Coleman & Station Streets
DON HILL LTD. DIAL WO 5-2400

WANTED - MALE

YOUNG MEN FOR TRAINING IN store management positions. Educational requirements Grade 13. Rapid advancement and good future to qualified applicants. Reply to Box 33 Ontario Intelligencer. C32-24

EXPERIENCED DIRECT SALESman, commission, high potential earnings, lifetime career. Box 64, Ontario Intelligencer C36-42

SALES MANAGER

For BELLEVILLE and DISTRICT

Career opportunity to join National organization in the savings and investment field.

WE OFFER

1. Excellent Commissions.
2. High Override Commissions
3. Annual Bonus and usual Fringe Benefits.
4. Complete Product Training.
5. Continuous Field Assistance.

WE REQUIRE

1. Experiences in Direct Sales
2. Proven Organizing Ability
3. Integrity
4. Desire to Work for Secure Future.

For Confidential Interview

Apply Box 114

Ontario Intelligencer

C36-21

FOR TOP MONEY JOBS GET IN ELECTRONICS

You can become a well-paid specialist in Radio, TV, Radar, Automation, Telephone. Write Canada Study Courses, Free booklet. No obligation. Act now.

RADIO COLLEGE OF CANADA Ltd.
661 King St W., Toronto 2B, Ont.
C18-12-B-26-30

DISTRICT SALES MANAGER

Lavas' International Company in agricultural field requires District Sales Manager. Position open now to retirement of previous manager. Must have farm background. Rural college background preferred. Prefer married man between ages of 30 and 40.

This is not an office job. Successful applicant will receive complete training in company operations. If you are interested in a job with no limit to your earning power, and looking for an income of $8,000 to $8,000 per year, and an opportunity for rapid advancement, write and tell us about yourself.

A personal interview will be arranged.

Reply to J. J. HARRINGTON,
Box 94, London, Ontario

C31-26

PURCHASING

Young man required for Purchasing Dept. in Local Plant of nationally known manufacturer. Excellent opportunity for advancement for young man with initiative. Education required—Senior Matriculation. Preferably School Diploma in General Course. Generous employee benefits.

Reply giving full particulars of education and experience, if any, together with salary requirements to —

BOX 16
ONTARIO INTELLIGENCER

C36-28

MAN FOR CLEANING FIRM, 22 to 30. Steady employment, benefits. Apply Box 2, Ontario Intelligencer.

REQUIRED IMMEDIATELY, trainee for Belleville territory, training preferred, flat rate short. Full responsibility. Car, phone might rate. Apply night rumsey. Intelligencer. Box 2, Ont. C36-24

EXPERIENCED MARRIED MAN for dairy farm work. House supplied with fuel and cold running water on base. Write Box 61, Colborne, Ontario. C36-26

DUE TO ADVANCE OF PRESENT employee we will require a fellow boy with junior matriculation to learn the business. Apply in writing to Chantiffers Dr. Evans, Amalgamated Dairies Limited, Belleville, Ontario. C36-27

Steuben-Anderson Mfg. Co. of Canada Limited, Belleville

C36-21

YOUNG MAN

A fast growing Canadian Company is looking for a young married or single man to start as assistant manager in local outlet.

Full advancement to management of complete outlet in one year. Good Starting Salary, Good Bonus Plan, Pleasant Working Conditions.

This position requires an aggressive young man between 18 to 25, owning a car, is willing to work some shifts and has a Grade 12 education and a minimum of 2 years high school education.

Reply To
BOX 4
ONTARIO INTELLIGENCER

Stating name, address, phone number, age, education, schools attended, former employers and addresses of 2 former employers. All applications strictly confidential.

C24-21

WANTED - FEMALE

WOMAN FOR COUNTER WORK, experienced in meeting public. Apply in duty. Woodbridge Cleaners. C32-25

YOUNG GIRL FOR MOTHER'S helper. Live in. No 2-4105. C32-24

RELIABLE WOMAN FOR HOUSEcleaning once a week. Phone 968-3 job. WO 2-4122. C32-24

TWO CAR HOSTESSES REQUIRED at the A & W Drive-In. Apply in person. C32-24

ONE COOK REQUIRED AT A & W Drive-In. No experience necessary. Apply in person. C32-24

WANTED - FEMALE

GIRLS, EARN EXCELLENT COMmission selling famous Stanley International Products. Full or part time workers at wholesale prices. For free sales kit write Interior Industry, 2 Times Road, Toronto 19. C32-24

FULL OR PART TIME SALES person, in Ladies' Wear Shop. Experience preferred but not necessary. Apply Box 2, Ontario Intelligencer C32-24

LADIES WANTED WORK AT HOME lady to care for house. Private room, board for boy of children. WO 2-8650 after 7

B4-tf

AGENTS WANTED

WITH $25. START A BUSINESS OF your own and be your own boss. Sensible men can form habit of selling medicines, cathartics, tonics, confectionaries, by calling. Big commission provides substantial income. Permanent work. Write Rawleigh's, W-87 days without obligation. Rawleigh's, Dept. S, 2190 St. Hubert, Montreal.

ROOM AND BOARD

ROOMS FOR SLEEPING BY week. Phone school studio or dwelling WO 2-2640 C36-12tn

EMPLOYMENT WANTED

STENOGRAPHER, SHORTHAND, typist, bookkeeping, payable, legal Burroughs machine sightseer desires position, positive proposition. WO 2-2672. C32-21

EXPERIENCED YOUNG WOMAN to look after children and do light housework. Phone WO 2-2666. C32-21

ODD JOBS, FLOORS, WINDOWS, screentrouble, chimneys cleaned. Painting and carpentry work. C32-21

WILL BOARD ONE OR TWO CHILdren in my own home. Near Bell. Tel. WO 2-4691. C32-21

WILL CARE FOR ONE CHILD IN my home. Reasonable rates, works. WO 2-7297. C34-21

EXPERIENCED PAINTER AND decorating, including new ceilings. Free estimates. Call WO 2-4641. C32-21

REAL ESTATE WANTED

HAVE CASH CLIENT FOR LOT on Bell Hill, Call Ed Reid Realty Ltd., 2-4151, Whalen Real Estate, WO 2-4151. C32-21

LISTINGS WANTED

We need 2, 3, and 4 bedroom homes in Belleville and district. Call for free appraisal.

GORDON WOODS
REAL ESTATE
139 FRONT ST. — WO 2-8471
23-2-7-11-13-15-17-19-20-tfn

FARMS, ANYWHERE, ANY SIZE List your farm with the firm specializing in farm sales. Free appraisals. R. G. Fleet, Realtor, Orillia. Phone collect 326-3191 C27-12tn

WE NEED HOUSES TO SELL... and 6 bedroom homes urgently required in all parts of the City. For prompt action on your property, call Ed Reid Realty Ltd., 2-4151, Whalen Real Estate, 139 Front Street, WO 2-2672 M16-tf

WANTED

SMALL SIZE GIRL'S BICYCLE in good condition. WO 2-2772.

WANTED: DRIVING HOME KIDS. Phone 968-3 job. WO 2-4122 or WO 2-3344. C24-21

ROOM AND BOARD FOR STEADY student, near Moira Secondary School. Phone WO 2-4691 after 4 p.m. C32-21

PIANO WANTED FOR BEGINNER to any make or size considered. Will call. Cash. Please state name, make, price and address to Box 2, Ontario Intelligencer C32-21

GARDEN PLOWING, DISKING. Fred Symons. Phone WO 2-7781. Box 2, Ontario Intelligencer C32-21

RESERVATIONS FOR STAFF PARties, Banquets, Dinner Parties, Weddings, Receptions, Etc. Please Place Dining Room — Kingston Road Restaurant, WO 2-2414 C34-12tn

WANTED PIANOS IN EXCHANGE for furniture or cash F. M. Barrett Co., WO 2-2211 B4-tf

TO LET

FURNISHED SLEEPING ROOM for gentleman very private, own entrance, can park away thoughout winter. Apply 164 Herchimer Avenue. WO 2-3811. C32-21

1 BEDROOM APARTMENT

Newly decorated, large living room, 1 bedroom, bathroom. Separate entrance. Hydro and heat supplied. Rent $75.00 monthly.

WO 2-2806 After 6

C32-21

ONE COMFORTABLY FURNISHbedroom for gentleman preferred. Abstainers only WO 2-4691. C32-21

3 ROOM LOWER APARTMENT. Phone WO 2-2369 after 5 p.m. or Saturdays. C32-21

ROOM FOR WITH OR WITHOUT board. Housekeeping privileges WO 2-6530 C17-tf

2 BEDROOM APARTMENTS

New modern apartment block in beautiful district, close to downtown. Each apartment has large living room, dining room, modern kitchen, 4-piece ceramic bath plus 2 piece powder room, refrigerator included. Automatic heat supplied. Laundry facilities for children. Resident superintendent. Rents from $110.00 monthly.

BELLCLIFFE
SWIMMING POOL on premises
For Information Phone

W. J. McCormick
Realty Ltd.
WO 2-3297
Evenings Call WO 2-6319
23-tf-12-13-1-4-12

IN WELLINGTON VILLAGE, 10 minutes from Belleville, modern four bedroom home, 1½ baths, electric heat. Write Box 106 Ontario Intelligencer. C18-12-B-26-tf

TO LET

LOWER DUPLEX APARTMENT West Hill, large kitchen, living room, bathroom, main modern heating, hydro. Phone 968-3 job. WO 2-4122 or WO 2-3344 or WO 2-6697 after 5 p.m. C32-21

3 & 4 AWAY FROM HOME, EMCA, 4 Conlon, 3 Bedroom, Modern Apartments. C32-21

MODERN 4 ROOM UPPER DUPLEX, private entrance 17 Dufferin Avenue. Phone WO 2-4641 C32-21

LARGE 2 BEDROOM GROUND floor apartment, heated, private entrance, 12 Victoria Crescent. Apply Victoria and Front Streets. WO 2-4641 A32-21

BELLEVUE APARTMENTS THREE bedroom apartments, modern kitchen. Phone WO 2-2369. C32-21

ONE HALF BRICK HOUSE, SIX rooms, 3 bedroom, gulf furnace. All conveniences. Tax reliefs available. Phone WO 2-2369 or Belleville Rend. WO 2-3642 after 6. C6-tf

ONE AND 2 BEDROOM APARTments, unfurnished, heat and hot water supplied. Private bath and entrance. Adults preferred. Immediate possession WO 2-8182. C32-21

APARTMENTS AND HOUSES TO rent. Apply Belleville Realty Ltd. WO 2-6246. Office 347 Dufferin Avenue. C38-tf

ONE ROOM BACHELOR AND 2 room modern apartments. Apartments Private bathroom, heated, comfortably furnished. Apply 2nd floor 435 Dundas Street West.

TF

TWO ROOM GROUND FLOOR apartment, heated, hot and cold water, WO 2-6941. C12-tf

GROUND FLOOR

2 Bedroom Apartment

Living room kitchen and bath. Heated and hot water supplied. Rent monthly. Available November 1.

323 CHURCH ST.

For Appointment
Phone WO 2-6316 or
Towed 478-6741

C32-21

3-BEDROOM APARTMENTS, IN heavy insulated new home, with frigerator and stove supplied. Washer and dryer facilities available. Occupancy September 1. Apply Superintendent 30 Bell Boulevard Apartment 33 A32-tf

LOWER 3 ROOM UNFURNISHED apartment, 3 rooms and bath. Heated, hydro supplied, adults only, parking WO 2-8336. C12-12tn

ROOMS, HOUSEKEEPING, FURNISHED, girls only. Foster Avenue. $11 weekly. WO 2-1454 or WO 2-6417. C18-tf

TWO-ROOM OFFICE SUITE. Front Street, immediate possession. Apply Whalen Real Estate, WO 2-6417 A237-tf

SLEEPING BUNGALOW, GARage, all conveniences, 2 miles from Belleville on Highway 2, 5 miles from Belleville Arena. Phone WO 2-2369. C32-21

HOUSE TO LET $35. MONTHLY, 2 miles west of Redmerville on Highway 2. C32-12tn

3 ROOM UPSTAIRS APARTMENT, 2 bedrooms. Unfurnished, $70 monthly. 84 Great St. Phone WO 2-2369. C32-21

UPSTAIRS APARTMENT, 1 BEDroom, unfurnished, 164 Dundas St. E. Available immediately. WO 2-6941. C32-21

BEDROOM WITH SITTING ROOM for gentleman. WO 2-7015. C32-tf

COMFORTABLE BEDROOM furnished home, for month of September, gentleman preferred, non-smoker, no drinker, no pets. Adults only. Phone WO 2-2369. C32-21

MODERN UPPER DUPLEX, 3 bedrooms, private entrance, heated, hydro supplied. Available November 1st. WO 2-6941. C32-21

SINGLE FURNISHED ROOMS WO 2-7833 C32-12tn

$65. UNFURNISHED 3-ROOM apartment heated, garage Dufferin Avenue. C32-21

MODERN, HEATED APARTMENT Available November 15, three rooms, bath, private entrance. $70 WO 2-6941. C17-12tn

THREE BEDROOM BUNGALOW with family room $110. monthly. Phone WO 2-2369 or WO 2-2414 C32-21

HOUSE — EAST HILL — 3 rooms — garage. WO 2-8506. C32-21

3 BEDROOM HOUSE, GAS HEAT-ed, Cherrydale Drive, $110. monthly. Available December 1. WO 2-7970. C24-21

MODERN UPPER DUPLEX

Excellent Central, East Hill Location, 4 rooms, bath, private entrances and services. Parking, garage and yard. Heated.

IMMEDIATE POSSESSION $90. WO 2-0970

C32-tf

SMALL, FURNISHED APARTment, separate entrance, heat, hydro supplied. Suitable working couple. WO 2-3442 C32-tf

APPLE CRACK, KNOWS DELICious Combination. Bedroom, kitchenette, bathroom, around corner on Sidesteps. WO 2-3442 C32-tf

2 BEDROOM UPPER DUPLEX $110. Reasonable Real. WO 2-6998. C32-21

One Bedroom Apartment

With Separate Entrance and bath. Available November 1 Wright Avenue.

$60. MONTHLY

WO 2-1929

C32-21

THREE ROOM GROUND FLOOR apartment available, heated, hydro supplied. Private entrance. Plenty of cupboards, tile floors. Hot and cold water, oil heat supplied. Parking. WO 2-3032. C32-21

LARGE STEEL BUILDING SUITable for boat and trailer storage WO 2-5472. C32-21

FOR RENT

Office — Warehouse — Stockroom —Garage Space
Apply Industrial Property Leasing — H.D. Wintle, Realtor

$80. MONTHLY

H. PHILIPPS
REAL ESTATE
283 Coleman St. — WO 2-7940

C32-21

SELF - CONTAINED, GROUND floor, 3 rooms, electricity, furnished, separate, central suitable for two people. WO 2-7732. C34-21

CLASSIFIED ADVTS.

TO LET

31 CHOICE APARTMENTS

TO CHOOSE FROM

East & West Hill Locations

Starting at $50. Monthly

Make Your Appointment Today

D. J. WHALEN

REAL ESTATE LTD.
WO 2-4529

C32-21

3 ROOM UPPER APARTMENT, heated and self-contained, hardwood floors, $55. adults. WO 2-7915. C32-21

4 ROOM APARTMENT, GAS heavy wiring, close to bus stop. 1211 Kenny Street. Apply 28 Bettes Street. WO 2-3337 C32-tf

3 BEDROOM APARTMENT ON 2nd floor, heated, hydro supplied. C32-21

LARGE HEATED 3 BEDROOM UPper apartment $75. 63 E. Collins St. Cor Cannifton. C32-21

THREE BEDROOM HOUSE 182 Station Street. Redecorated throughout. $55. monthly. WO 2-2666. C32-tf

RENTALS. MARSHALL'S REAL Estate, 39 MacDonald Garage. WO 2-4141. C32-tf

ONE HALF HOUSE 3 BEDROOMS, heated, 11½ miles east of airport. Ex 3-2417. C32-21

BEDROOM HOUSE, KITCHEN, bath, 2 miles from Belleville. Phone WO 2-2369 or Starling Street. WO 2-6016. C32-21

COMFORTABLE — FURNISHED home for rent. WO 2-4821 after 5 p.m. C32-21

ROOMS FOR SLEEPING BY WEEK-by. Abstainers. 71 Everett St. C31-21

UPPER 2 BEDROOM APARTment, heated, hydro supplied. C32-21

SMALL GROUND FLOOR SELF-contained unfurnished apartment. Phone WO 2-2369. C32-21

TWO BEDROOM HEATED apartment, living room and kitchen, hydro supplied. Refrigerator, stove. Adults only. Phone WO 2-2369. C32-21

HEATED 3 LARGE BRIGHT rooms with bath. Lots of cupboards, tile floor. 112 Wharf. East Hill. $55. WO 2-4473. C32-tf

FOR SALE

POTATOES ONTARIO NO 1, 75 and 50 lb. bag. A few spudnuts, Ontario No 1, 75 lb. bag. 1 mile east of city. C32-21

POTATOES, CLARENCE and Vanclief. WO 2-7265 C32-21

REMOVE CORNS, CALLUSES, painful shoes. Dr. Scholl's Zino-pads. Your New Corn Master only 98c. Lyons Pharmacy. C6-tn

CITY WATER ONE THOUSAND gallons prompt delivery. John Hallman, Stirling, ON 613 395-3412 C4-12tn

ALUMINUM STORM AND screen doors, full 1¼ inch thick 6 mm glass, aluminum frames, 3 tracks, 4 tracks. Stainless steel bars plus federal government subsidy. Installation in Metro area $7.95. WO 2-7341.

OUTBOARD MOTOR MERCURY Mark 55, Electric Starter, Remote Control, 1962 model, 2 years old, 2 feet x 18 feet marine plywood boat. $350. WO 2-8506. C32-21

TEN CORD DRY HARDWOOD. Used heavily. Apply Mrs. Borden Countryman. C32-21

ONE GOOD COW DOG 2 BOOT-less Beagle hounds, 3 hounds, Red Boone hounds, 1 Bird dog. Apply 60 Don Tucker Station C32-21

PRIVATE SALE

3 BEDROOM HOME

In Older Residential Area

LOW TAXES

CASH PRICE $7,500.00

Box 116 Ontario Intelligencer

C32-21

10 TRANE UNIT HEATERS
2 ELECTRIC MOTORS
1 USED OLIVER TRACTOR

The
HOUSTON LUMBER CO
75 St. Paul St. WO 2-6408

C32-21

CRUSHED LIMEX, ANY QUANTity delivered. R. Townsend, West Huntingdon. Ex 2-2767 B32-tf

LUMBER

46 Pieces 2x8x16 D45
20 2x8x18 D45 Kiln Dried
2 2x12 x 18 D45
2 2x12 x 16 D45
KLSS each
WO 2-5834

C31-21

UNDERWOOD TYPEWRITER, carriage in excellent condition. WO 2-6733. C24-21

THOMSEN PIANO ACCORDION, 120 bass buttons, 5 changes, 3 voices, 41 keys, 2 years old, excellent condition, $175 WO 2-3114 C32-tf

ALL KINDS OF CLOTHING AND furniture, Bargain Mart, Campbellford. Army boots and shoes $5 per pair. Open Thursday and Friday evenings. C32-21

SHOTGUNS, AMMUNITION. Browning Automatic, Remington pump, ammo, sights, custom guns. Open 9 to 5 daily. Sundays by appointment. Gun Shop, 627 Bridge East. A15-tf

EXPERT SERVICE, FRONT END alignment, wheel balancing, brakes and muffler service. Belleville Lad 383 Coleman St. WO 2-3442.

BOXES, TREES, SHRUBS, EVERgreens, Roses, Perennials. Send stock Quinte Nurseries, 3 miles East Belleville on Trent Road WO 2-3442 C32-21

H.D. GURNEY ELECTRIC RANGE WO 2-6396. C32-21

AUTOMOTIVE

'61 FORD FAIRLANE — 6 CYL. Sedan, standard 3-speed, radio, outside mirror, new tires and battery, $1,295. WO 2-8424 after 5:30 p.m. C32-21

'60 SPACIA EXCELLENT CONDITION 9650. Phone EX 2-2231 C24-21

1955 PONTIAC, 2-DOOR DELUXE, A1. Make an offer. WO 2-6158 C32-21

'57 M.G.A. PHONE MADOC 473-2719 after 6 C32-21

1955 THUNDERBIRD STATION WAGON, convertible, Offers considered. Cheap for cash. WO 2-9714 C32-21

REAR WHEEL ALIGNMENT AND balancing, $4.95 plus parts. Belleville Lad 383 Coleman St. WO 2-3442 A32-tf

CHOICE USED CARS

AT YOUR

VOLKSWAGEN

DEALER'S LOT

1962 VOLKSWAGEN, 2-door sedan, in ruby red finish. Only driven 11,000 miles. See this choice used car today

$1390

1961 VOLKSWAGEN deluxe 2-door sedan in black finish, red interior, another one owner. Easy terms.

$1090

1960 VOLKSWAGEN Deluxe in blue finish, one owner Low mileage, will accept trade

$1090

1958 VOLKSWAGEN Custom 2-door sedan, 2 to choose from Your choice

each $795

ASK ABOUT OUR "NO DOWN PAYMENT PLAN"

1958 CHEVROLET 4-door Biscayne sedan in red and white finish, 6 cylinder, standard transmission and radio. A one owner

$1090

1957 CHEVROLET 2-door sedan red and white finish, nearly new tires

$690

ON THE SPOT FINANCING

1957 METROPOLITAN Coupe, looks and runs OK. Special today

$375.

1955 PLYMOUTH 2-door sedan, very clean, inside and out. Only

$365.

1954 CHEVROLET

$185.

1953 CHEVROLET

$145

RUSSELL MOTORS

TRENTON — EX 2-9226
BELLEVILLE — WO 8-6475

C32-21

1956 DODGE STANDARD transmission, automatic transmission, lot, 963 for quick sale. WO 2-8415. C32-21

'57 STUDEBAKER SEDAN IN 2-3027 condition, reasonable. WO 2-8415. C32-21

'54 CHEVROLET SEDAN DELivery. Ideal for business. Price $325. Allan Lot, Holloway.

C32-21

1959 M.G. PHONE WO 8-3019 McCormick Realty Ltd. and three new Sub-divisions underway. Choice lots and choice homes in choice apartments. Drop into our office and let us help to find a home. For the finest in real estate service see

W. J.

McCormick

REALTY LTD.
80 STATION STREET
WO 2-3297

J42-tf-c-tf

$500.

GOVERNMENT

BONUS

MEANS

DOWN

PAYMENTS

AS LOW AS

$400.00

ROLLINS

CONST- LTD.

C18-tf-c-tf

3 ROOM HOUSE, MICKEY LOCALity, all new hard hardwood, conveniences, 2 miles from Belleville. Phone WO 2-2369 or WO 2-6016 after 5 p.m. C32-21

REAL ESTATE FOR SALE

NEW PLAN
NEARLY FINISHED

A truly delightful bungalow with centre hall. Large kitchen to right hall all front of house has big picture window and area. Living room has fireplace and wall to wall broadloom. Two good sized bedrooms, at rear alcove with tiled bathroom. All brick construction and priced at only $15,175.00.

4 BEDROOMS
REC ROOM
TRADE OR SALE

An above average home with space galore. Very large kitchen combination living - dining room, 4 bedrooms, rec room and spacious lot and location close to school.

DON'T FORGET
THE $500.00

You save by ordering a new home now before the limited offer. Act Fast. Winter work only.

GERALD

JOYCE

REALTY LIMITED
274 FRONT STREET
MEMBER OF THE BELLEVILLE REAL ESTATE BOARD
PHONE WO 2-3297
OPEN EVENINGS UNTIL 9 P.M
VICTOR KESSLER .... WO 2-9047
MARG GRIFFIN .... WO 2-7133
HARRY MORRISON .... WO 2-3294
H. WANN-ANDER .... WO 2-8506
FORD CRICK .... WO 2-7038
JAMES CATHCART .... WO 2-3377
GERALD W JOYCE .... WO 2-2823

C32-21

PRIVATE SALE

3 BEDROOM HOME
In Older Residential Area
LOW TAXES
CASH PRICE $7,800.00
Box 116 Ontario Intelligencer

C32-21

COMMERCIAL PROPERTY AP-proximately seven acres serviced and adjacent to Highway 2 in Belleville. For information apply Box 2, Post Box 366, Belleville. C32-21

CORPORATION OF THE CITY OF BELLEVILLE

BY-LAW NUMBER 7980

A BY-LAW TO REGULATE THE CLOSING OF SHOPS IN THE CITY OF BELLEVILLE

WHEREAS section 379a of The Municipal Act provides that the Council of the City may by by-law require during the whole or any part or parts of the year that all or any shops in the City or in any part of the Municipality shall be closed at the hour or hours named in such by-law on each or any day or days of the week, or during any time or times therein, between six o'clock in the afternoon of any day and five o'clock in the forenoon of the following day;

THEREFORE, COUNCIL OF THE CORPORATION OF THE CITY OF BELLEVILLE ENACTS AS FOLLOWS:

1. That save and except for Thursday during the month of November the 1st to December 24th, inclusive, Friday, December 27th, to be open on Good Friday and the 24th day of May, Victoria Day, and the 1st day of July, Dominion Day, all shops in which the sale of goods by retail is carried on shall be closed during the hours between six o'clock in the afternoon of the same day and seven o'clock in the forenoon of the next following day.

2. That on Thursday throughout the year, save and except during the period from November the 1st to December 24th, inclusive, and save, the aforesaid prior to Good Friday, the 24th day of May and the 1st if that day falls on a Friday or Saturday, and during the month of July and the period from December 27th to December 31st, all shops in which the sale of goods by retail is carried on, except those to which this by-law applies shall be closed during the hours between six o'clock in the afternoon of the same day and seven o'clock in the forenoon of the next following day.

3. That this by-law applies to the following classes of shops:

(a) Shops in which millinery and ladies' wear, furs, and furnishings are kept for sale.

(b) Shops in which dry goods, small wares and fancy goods are kept for sale.

(c) Shops in which boots and shoes are kept for sale.

(d) Shops in which books and stationery are kept for sale.

(e) Shops in which electrical appliances are kept for sale.

(f) Shops in which hardware is kept for sale.

4. That any person who contravenes any of the provisions of this by-law is guilty of an offence and liable on a penalty not exceeding $500.00 for each offence.

5. That by-laws numbers 6466, 6496, 6497, 6498, 6499, 6410, 6411, 6412 and 6413 be and they are hereby repealed as of the day this by-law comes into force and effect.

THIS BY-LAW shall come into force and effect on the 21st day of October, 1963 and a true copy shall be forwarded forthwith to the Ontario Intelligencer as the City Council's official newspaper.

Read a first time this 21st day of October, 1963.

Read a second time this 21st day of October, 1963.

Read a third time and finally passed this 21st day of October, 1963.

A. McLean Hall,
Mayor.

Adam S. Slaman,
Clerk

C32-26-30

COSTUME RENTAL

HALLOWEEN MASQUERADE and party costumes, over 500 to choose from. Call Mrs. Emily, WO 2-6366 after 5 C24-tfn

REAL ESTATE FOR SALE

Brick Bungalow

Two Bedrooms, Carport and "pee" room

153 AVONDALE ROAD

WO 8-8148

C32-21

PRIVATE SALE

MODERN BRICK DUPLEX

N.H.A. Construction, less than 2 years old at Bayside, for further information phone owner of

Trenton EX 2-3363

H13-tf-c-7-4-tf

ARE YOU ONE
OF THESE COUPLES

who can meet large payments each month, but only need a small down payment at present. Then see this 3 bedroom bungalow at 151 Ramsden Drive.

WO 2-6661 or WO 2-4068

B-G FOSTER

Broker — Cannifton

C24-21

SEVEN ROOM FRAME HOUSE IN Foxboro. No reasonable offer refused. WO 2-4691 C32-28

24 CHERRY GARDENS

Nursery and half, 3 bedrooms, fireplace, recreation room, garage. On end of quiet street.

WO 2-0875

C32-21

PRIVATE SALE

3 BEDROOM HOME
In Older Residential Area
LOW TAXES
CASH PRICE $7,800.00
Box 116 Ontario Intelligencer

C32-21

COMMERCIAL PROPERTY AP-proximately seven acres serviced and adjacent to Highway 2 in Belleville. For information apply Box 2, Post Box 366, Belleville. C32-21

CORPORATION OF THE CITY OF BELLEVILLE

BY-LAW NUMBER 7980

A BY-LAW TO REGULATE THE CLOSING OF SHOPS IN THE CITY OF BELLEVILLE

WHEREAS section 379a of The Municipal Act provides that the Council of the City may by by-law require during the whole or any part or parts of the year that all or any shops in the City or in any part of the Municipality shall be closed at the hour or hours named in such by-law on each or any day or days of the week, or during any time or times therein, between six o'clock in the afternoon of any day and five o'clock in the forenoon of the following day;

THEREFORE, COUNCIL OF THE CORPORATION OF THE CITY OF BELLEVILLE ENACTS AS FOLLOWS:

1. That save and except for Thursday during the month of November the 1st to December 24th, inclusive, Friday, December 27th, to be open on Good Friday and the 24th day of May, Victoria Day, and the 1st day of July, Dominion Day, all shops in which the sale of goods by retail is carried on shall be closed during the hours between six o'clock in the afternoon of the same day and seven o'clock in the forenoon of the next following day.

2. That on Friday throughout the year, save and except during the period from November the 1st to December 24th, inclusive, and save, the aforesaid prior to Good Friday, the 24th day of May and the 1st if that day falls on a Friday or Saturday, and during the month of July and the period from December 27th to December 31st, all shops in which the sale of goods by retail is carried on, except those to which this by-law applies shall be closed during the hours between six o'clock in the afternoon of the same day and seven o'clock in the forenoon of the next following day.

3. That this by-law applies to the following classes of shops:

(a) Shops in which millinery and ladies' wear, furs, and furnishings are kept for sale.

(b) Shops in which dry goods, small wares and fancy goods are kept for sale.

(c) Shops in which boots and shoes are kept for sale.

(d) Shops in which books and stationery are kept for sale.

(e) Shops in which electrical appliances are kept for sale.

(f) Shops in which hardware is kept for sale.

4. That any person who contravenes any of the provisions of this by-law is guilty of an offence and liable on a penalty not exceeding $500.00 for each offence.

5. That by-laws numbers 6466, 6496, 6497, 6498, 6499, 6410, 6411, 6412 and 6413 be and they are hereby repealed as of the day this by-law comes into force and effect.

THIS BY-LAW shall come into force and effect on the 21st day of October, 1963 and a true copy shall be forwarded forthwith to the Ontario Intelligencer as the City Council's official newspaper.

Read a first time this 21st day of October, 1963.

Read a second time this 21st day of October, 1963.

Read a third time and finally passed this 21st day of October, 1963.

A. McLean Hall,
Mayor.

Adam S. Slaman,
Clerk

C32-26-30

COSTUME RENTAL

HALLOWEEN MASQUERADE and party costumes, over 500 to choose from. Call Mrs. Emily, WO 2-6366 after 5

C24-tfn

Good News
FOR
BARGAIN
HUNTERS

Used Kenmore Gas Range, like new. Only $69.95

Albion Refrigerator, new basket. Ideal for rec room. Only $39.95

International Harvester Refrigerator, Cross-top freezer. Excellent shape. Only $84.95

Ieglis, automatic Washer, water level control. Good mechanical condition. Only $89.95

Used Kenmore automatic washer, 2-speed water level control. Only $90.95

1963 Freezers, 18 and 22 Cu. Ft. Floor models, as low as $219.95

Kenmore wringer washer, 5-year transmission guarantee, 2 years free service, Roto Swirl Agitator Only $117.00

Kenmore 30" Range, Rotisserie, Timed Appliance outlet. Automatic oven, Reg. $199.95 Only $172.88

SIMPSONS-SEARS
329 FRONT ST.
WO 8-5591

C32-21

AUTOMOTIVE

1963 CHEVY II
Convertible
New Car Condition
$2250.
O'HARA SHELL SERVICE
186 DUNDAS ST. E. — WO 2-9280
C32-21

MONEY TO LOAN

CASH
UNLIMITED FUNDS
FOR 1st or 2nd MORTGAGES
Mystery Service at No Obligation
D. T. STORK
Mortgage Broker
328 PINNACLE STREET
WO 8-6700
Mtf-8-10-24-31-7-14-21-28

CASH
Have funds immediately available for first or second mortgages, or we will purchase your mortgage. Confidential personal service. Gerald W. Boyce, Mortgage Broker. WO 8-6838.
Mtf-31-10-7-14-21-28

IMMEDIATE
1st and 2nd
Mortgage Loans Anywhere
NO BROKERAGE
NO DELAY
NO PENALTY
NO CHARGE
FRIENDLY AND PATIENT
LOW MONTHLY PAYMENTS
IF YOU NEED MONEY
for consolidation debts
Pay off existing mortgages
Or for improvements on
Home Improvement
Mortgages
Write or Phone 745-0281
IN TRENTON
CALL EX 2-9810
MORTGAGE FUNDING
204 George St. N., Peterborough
MEMBER OF CMT.
MORTGAGE BROKERS ASSOC.
820-12

FIRST MORTGAGE
LOANS
Interest Rates 7% to 7½ %
Consult Mr. Wilcox or
Mr. Jones
Phone WO 8-6417
Victoria and Grey Trust
Company
M2-22-42

MORTGAGES

MORTGAGES
NO BONUS
NO HIDDEN COSTS
NO PENALTY
FULLY AMORTIZED
MAY BE INSURED
$1,500 to $50,000.

YOU RECEIVE	MONTHLY PAYMENTS	
	5 Yr.	10 Yr.
$1,500.	$33.88	$22.10
$2,000.	$45.17	$29.47
$2,500	$56.46	$36.83
$3,000.	$67.75	$44.20
$3,500.	$79.04	$51.57

Herbert
Simrod
Estate & Mortgage Broker
WOODLAND 2-8010
C11-tf

LOTS FOR SALE

LAKESHORE LOTS
SAVE — BUY NOW
Take Advantage of
"AFTER SUMMER
PRICES"
5 or 10 Years Amortized Open Mortgage
AS LOW AS 10% DOWN
$10.00 PER MONTH
55 MILES FROM BELLEVILLE

FOR IMMEDIATE SALE
Lot, cottage and dock $2500 or will build to suit purchaser. Lot size 100 x 200. Cottage has 2 bedrooms, living room, kitchen and bathroom. Phone WO 8-6838.

LAKE FRONT LOT, 100' LOT
NEW COTTAGE, DOCK. $2995.

DIRECTIONS
Go north to Madoc, take new highway 62 north of Madoc to Gilway sign "Queen Lake Resort" at the Department of Lands and Forests Office, turn right and follow signs to subdivision.

TORONTO 377-2407
Q11-12-19-26-N1-8

RESIDENTIAL — FARM
& COMMERCIAL FUNDS
AVAILABLE
We can approve immediately property financing, up to 80% of value, Call —
ASSOCIATED REALTY
INVESTMENT CO.
Zenith 83720 (no charge)
Our representative will arrange to call
ASSOCIATED REALTY
INVESTMENT CO.
115 Princess St. — Kingston
O4-tf

TRAVEL TRAILERS

USED 14-FOOT CITATION
With water pump and tank, gas light, very good condition.
$995
FARRELL-GAYLORD
TRAILER SALES
5 miles West of Kingston on Highway No. 2
Call 546-1320
G25-31

NOTICE

NOTICE OF AN APPLICATION TO THE JUDGE OF THE COUNTY COURT OF THE COUNTY OF HASTINGS FOR APPROVAL OF A BY-LAW TO CHANGE THE NAME OF A CERTAIN STREET.

NOTICE is hereby given that on the 30th day of November, 1963 at the hour of 2:30 o'clock in the afternoon at his chambers in the Court House at the City of Belleville, the Judge of the County Court of the County of Hastings will consider the advisability of the name of that part of Adam Street lying between Bridge Street and the crossing northerly over the Canadian National Railway Yards Avenue and will at that time hear such persons as may desire to support the proposed change.

DATED at Belleville, this 19th day of October, 1963.

A. GUNN PORTER, Esq., Q.C.,
Barrister, etc.,
219 Pinnacle Street,
Belleville, Ontario.
City Solicitor.
C13-19-26-N3

NOTICE

THE BRONK CREEK MANUFACturing Co. Patrons meeting on October 30, 1963 at Bronk Community Centre Hall. 8.30 p.m. Prize Committee. Lunch committee.
C26-31

NOTICE

ADJOURNED TAX SALE NOTICE

The adjourned Tax Sale for the County of Hastings will be held in Council Chamber, County Building, Belleville, on Wednesday, October 30th, 1963.

Carl E. Bateman,
County Treasurer.

NOTICE TO CREDITORS AND OTHERS

IN THE ESTATE OF FRANCES BENTON WINDSOR, late of the Hamlet of Consecon, in the County of Northumberland, Married Woman, deceased.

All persons having claims against the estate of the above-named deceased, late of the Hamlet of Consecon, in the County of Northumberland, who died on the 25th day of June, 1963 are required to forward the same to the undersigned on or before the 30th day of November, 1963 after which date the undersigned will distribute the estate having regard only to claims of which notice has been received.

Dated at Belleville this 22nd day of October, 1963.

F. G. Dawson,
Belleville, Ontario.
Solicitors for the Administrator.
C26-N2-9

NOTICE TO CREDITORS AND OTHERS

IN THE ESTATE OF KEITHA FERGUSON, late of the Township of Rawdon, in the County of Hastings, Married Woman, deceased.

All persons having claims against the estate of the above-named deceased, late of the Township of Rawdon in the County of Hastings who died on or about the 16th day of September, 1963 are required to furnish same to the undersigned on or before the 15th day of November, 1963. After the said date the administrator will distribute the estate having regard only to claims of which notice has been received.

Dated at Belleville this 22nd day of October, 1963.

SPRAGUE & CAMERON,
Victoria & Grey Trust Bldg.
P. O. Drawer 700,
Belleville, Ontario.
Solicitors for the Administrator.
C26-N2-9

NOTICE TO CREDITORS AND OTHERS

IN THE ESTATE OF AGNES LOUISE LAMBERT, late of the City of Belleville, in the County of Hastings, Province of Ontario and County of Cornwall, in the Province of Quebec, Married Woman, deceased.

All persons having claims against the estate of the above-named deceased, late of the City of Belleville, in the County of Hastings, Province of Ontario who died on the 1st day of September, 1963 are required to forward the same to the undersigned on or before the 30th day of November, 1963 after which date the undersigned will distribute the estate having regard only to claims of which notice has been received.

Dated at Belleville this 22nd day of October, 1963.

SPRAGUE & CAMERON,
Victoria & Grey Trust Bldg.
P. O. Drawer 700,
Belleville, Ontario.
Solicitors for the executors.
C26-N2-9

NOTICE TO CREDITORS AND OTHERS

IN THE ESTATE OF HENRY WILLIS ACCELAM, late of the City of Belleville, in the County of Hastings, Gentleman, deceased.

All persons having claims against the estate of the above-named deceased, late of the City of Belleville, in the County of Hastings who died on or about the 14th day of July, 1963 are required to furnish proof thereof to the undersigned on or before the 30th day of November, 1963. After the said date the undersigned will distribute the estate having regard only to claims of which notice has been received.

Dated at Belleville this 22nd day of October, 1963

SPRAGUE & CAMERON,
Victoria & Grey Trust Bldg.
P. O. Drawer 700,
Belleville, Ontario.
Solicitors for the executors.
C26-N2-9

SERVICES

MASONRY. HAVE YOUR MASON work done by a mechanic. Brick, concrete, plastering. Harry Carter of Everett St., WO 8-0417.
C24-31

N.D.G. CATERING AT YOUR own home. Food prepared by professional chef. Call Cher Pierre, WO 2-8296 or WO 8-7718.
C10-tf

TRUCK RENTAL

TWO TON STAKE TRUCK. By day or hour for further information Phone WO 8-2283
J18-tf

ATTENTION HUNTERS

DEER HOUND PUPPIES, REASonable. Phone WO 8-2878.
C25-31

DIAPER SERVICE

DIAPER HOME LAUNDRY SERvice. Belleville, Trenton, Picton local baby girl. WO 8-6661.
C23-tfn

SECOND MORTGAGES PURchased. Belleville Mortgage Loans Limited. Box 188, Port Hope.
M1-tfn

BOATS FOR SALE

FIFTEEN FOOT FIBREGLAS RUNabout, 35 Evinrude electric, Pop-up shelter, 2 anchors. $1,200. Will finance. WO 8-2194.
C24-26

BOARDERS WANTED

ROOM AND BOARD FOR YOUNG man. Share room. Close to downtown. WO 8-2604.
C26-tf

BUSINESS OPPORTUNITY

BEAUTY SALON WITH APARTment in Cobourg. Owner 3 years old. 3 Styling Stations. Reasonable rent. Excellent opportunity for young couple. Will sell separately. Call 372-2151 Cobourg.
C26-tf

BOAT STORAGE

REASONABLE BOAT STORAGE up to 17-foot WO 8-6838.
C21-tf

70 Charged With Failing To Buy Tags

CAMPBELLFORD—A total of more than 70 persons charged with failing to obtain 1963 tags for dogs they own or harbor have settled their cases here during the past few weeks.

The charges were laid under the town's controversial dog by-law. Each person was fined $5. and $3. costs and were told to obtain the dog tag.

Appearing as medical doctor, T. K. Hackett appeared before magistrate R. B. Baxter in answer to a summons under the by-law charging he had failed to obtain a tag for his St. Bernard. Dr. Hackett said he was registering an objection to bring to the attention of the court and the public the unfairness of the by-law, Saying he did not purchase a tag. Doctor Hackett agreed with the magistrate that he should enter a plea of guilty, and said "As you have already pleaded for me, it remains only for me to explain why I am here", which he proceeded to do.

Dr. Hackett said that under the by-law, the town was quite lenient with itself in that the by-law stated an owner or harborer will obtain a dog tag while the town may provide a dog catcher and a pound in which dogs are to be kept, when picked up for running at large during certain times of the year.

He said the purchase of a tag for a dog represented a tax on dogs, and that as a dog lover felt dog owners were being discriminated against in that the town did not require taxes to be paid on cats or canaries or other pets.

He stated that citizens had a right to expect and did in fact receive police protection for protection for taxes they paid, but such was not the case under the dog by-law, merely the presented a penalty persons must pay.

Magistrate R. B. Baxter, after listening to Dr. Hackett said that he could only judge the case according to the terms of the by-law, and as he admitted he did not purchase a tag for his pet, he was fined the usual $5. and $3. costs.

ASKS MERCHANT FLEET

QUEBEC (CP) — A union leader said Friday Ottawa should use the $453,000,000 it won't spend on a cancelled frigate program to develop a Canadian merchant fleet. Raymond Parent, president of La Federation Nationale de la Metallurgie (CNTU), which groups shipyard workers throughout Quebec, said the shipbuilding industry can't continue to depend on it does now entirely on defence policy.

WELL DRILLING
AND
WATER DIVINING
For
Information
Industry Wide
Drilling Coverage up to
12 Months.
CALL WO 2-2050
TROW, DONALDSON
56 Bleecker Rd. BELLEVILLE

CAMPBELLFORD

Legion to Hold Remembrance Day Banquet

CAMPBELLFORD — Branch 106 of the Royal Canadian Legion said this week it would hold its annual remembrance day banquet at the Legion hall on the evening of Tuesday, November 12.

The branch will hold its annual remembrance day service at the cenotaph on Queen Street at 2 p.m. on Sunday, November 10, when local services bands and other organizations will take part.

Members of the branch will also hold a church parade at the cenotaph at 11 a.m. on Monday, November 11, when a short service will be held and two minutes of silence will be observed.

3 Delegates Attend OHA Convention

CAMPBELLFORD — Three delegates from the Campbellford Memorial Hospital will be among the five thousand persons attending the annual convention of the Ontario Hospital Association in Toronto next week.

Campbellford Memorial Hospital is represented by C. H. Davidson, chairman of the board; Stuart N. Carr, administrator and Miss Vera B. Edel, director of nurses and assistant administrator.

The convention is the largest annual hospital meeting in Canada, with representatives from almost every branch of hospital services attending. These include administration, treatment, training and nursing. Mrs. Kathleen Hasell of Campbellford hospital will attend the medical record librarians' section of the convention.

Running concurrent with the O.H.A. convention is the annual convention of the Hospital Auxiliaries Association of Ontario. Mrs. Ruth Craighead and Mrs. Ruth Vandewater of the local hospital auxiliary will attend these sessions.

Tells of Life With Brigade In Europe

CAMPBELLFORD — At the regular meeting of the Lions club here Wednesday, Captain William Rothwell of the Hastings and Prince Edward Regiment, and principal of Bridge Street public school, gave an addressed the members, telling them about life with the Canadian Brigade in Europe.

Captain Rothwell spent the past summer attached to the Canadian Brigade as one of eight Canadians selected to put on operation and supervise a Community Recreational Program for dependants of Canadian servicemen stationed in Germany.

Mr. Rothwell showed color slides of areas in which the Brigade is stationed, as well as pictures of the Rhineland, Holland, Paris and Switzerland. The talk was rich with anecdotes on social customs and historical backgrounds of the places he visited.

Lion Leith Cree introduced the speaker. He was thanked by Collin Collins.

Ann Landers

Belinda Is First Prize In Raffle - - Father Objects

DEAR ANN LANDERS — Our daughter Belinda who is 18 belongs to a club. There are 28 members, all high school girls between 15 and 18 years of age. They do some interesting things and raise money for good causes. My husband and I always thought it was a worthwhile group.

Last night our daughter told us that they are planning a raffle. The tickets will sell for 50c apiece. The first prize is a date with Belinda — all expenses paid. My husband was absolutely horrified. He said we daughter of his is going to sell her time like a you-know-what. Frankly, I thought it was a rather ingenious idea and saw nothing wrong with it.

Belinda was terribly disappointed. She thought it was a high honor to have been selected as the "prize." We have decided to leave it up to you. Is it immoral as my husband says? Or is he being square and old-fashioned as my daughter says? — TWO AGAINST ONE.

DEAR MOTHER — Sorry dear, but I just evened the odds. Novel? Yes. But speaking strictly as a mother I wouldn't want my daughter raffled off as if she were a hewpie doll at a tentshow. Since the girls seem to be so full of novel ideas, let them think of something else.

* * *

DEAR ANN LANDERS — A few days ago one of the women in the office mentioned that she had a fairly expensive handbag which she had carried only a few times. She recently married and her husband doesn't like the bag. She asked if I could use it and I suggested that she bring it in and I'd see.

This morning she brought the bag in and I liked it. I thanked her warmly for her generosity and told her I appreciated her thinking of me. She then said, "I didn't mean it as a gift. I had in mind selling it to you." We were both terribly embarrassed and I told her I didn't wish to buy it.

All my life I've been giving away clothes. I wouldn't dream of selling anything to a friend. Will you please tell me if I am stupid or if she is just too commercial to be considered a friend? Thank you. — BAGLESS.

* * *

DEAR BAGLESS — Generally speaking it's a bum idea to sell used articles to a friend. Rarely do both parties feel they made a good deal.

In this instance the girl should have made it clear from the outset that she wanted to sell the bag. Her failure to do this put you in a difficult position and it didn't do much for the friendship.

* * *

DEAR ANN LANDERS — I was very much interested in the letter signed, "Keeper Of The Closet Keys." This woman wanted to know if she should tell her grown children that their father who had been dead 15 years was really a scoundrel, rotten to the core, and not the fine man she had taught them to believe he was.

Dear Ann, I'm married. My husband has an affair with some joker who promised to marry her "when he retires" in 1968. Her children did not approve of her traveling with this man since they are not yet married. Her attitude was, "Why should they criticize me when I protected their father's reputation for so many years? I'm an angel compared with what he was."

I have some news for the foolish woman. Discrediting her dead husband in the eyes of his children won't make her look one bit better. And, furthermore, this guy won't marry her in 1968 or 1978 either. — WISER NOW.

DEAR NOW — Thanks for writing. I hope "Keeper" sees your letter. She should throw away those keys in the lake and forget where that door is.

* * *

Do you lack self-confidence . . . have trouble making friends? If so, send for Ann Landers' booklet, "How To Be Well-Liked," enclosing with your request 30c in coin and a long, self-addressed envelope.

Ann Landers will be glad to help you with your problems. Send them to her in care of this newspaper, enclosing a stamped, self-addressed envelope.

BACKACHE?
FEEL LAMBACK
FEEL LIKE GAINS
DEWITT'S

TV ANTENNA REPAIRS
● SELF SUPPORTING ANTENNA TOWERS
● ANTENNA ROTORS
FREE ESTIMATES
WE'LL RESTORE PEAK TV PERFORMANCE
Guaranteed repairs to all makes and models of TV by experienced technicians using modern equipment.
Open All Day Wednesday & Friday Evening
CIRCLE TV SERVICE
(BELLEVILLE) LTD.
WE SPECIALIZE IN RADIO, TV, ANTENNA & WASHER REPAIRS
—FREE PARKING AT REAR—
260 COLEMAN STREET DIAL WO 8-6791

TRUDY

"In my dreamboat putting on some more cargo!"

members of the Canadian Labor Congress.

ASK IF DEAL MADE

Opposition Leader Diefenbaker and several Conservative backbenchers peppered the government with questions Friday on whether they trustees had made a deal to keep Mr. Banks in power in return for an end to the illegal work stoppage.

Mr. MacEachen said he had no knowledge of what went on between the trustees and the union chief.

In Vancouver, Mr. Justice Dryer angrily denied that any bargain had been made with Mr. Banks to get the walkout ended. The trustees had made it clear, he said, that if Mr. Banks didn't end the illegal strike, "we would."

Banks had earlier told union members that terms had been worked out for the return to work of SIU men, including a guarantee that the trustees would not interfere with the SIU's internal affairs.

"There was no bargain made at all," repeated Mr. Justice Dryer.

Canadian

(Continued From Page 1)

trustees flew to their homes Friday for weekend rests after getting shipping in Canada back on smooth water following a conference Thursday with Hal Banks, head of the SIU in Canada.

Mr. Justice Victor L. Dryer of Vancouver, Judge Rene Lippe of Montreal and Charles Millard of Toronto will return to Ottawa early next week to begin running the SIU and from other unions as instructed by Parliament.

The trustees have no power in U.S. ports.

But in Canada, they have almost absolute authority over the internal operations of the SIU, the Canadian Maritime Union, the Canadian Merchant Service Guild, the National Association of Marine Engineers and 13 marine locals of the Canadian Brotherhood of Railway, Transport and General Workers. Except for the SIU, all are

A Timely Message From
Trudeau MOTORS LIMITED
A Good Place to Deal
FALL MAINTENANCE SPECIAL
IS YOUR CAR PREPARED FOR THE BAD WEATHER AHEAD?
Let our factory trained mechanics put your car in safe dependable condition for winter.
Remember . . . proper maintenance NOW can prevent costly and annoying breakdowns during those cold winter days ahead!
We have prepared and are offering a thorough Fall maintenance program tailored to make your car safe and dependable throughout the winter.
It is in the form of a package deal and is, "Specially Priced" so low that you can't afford to miss it! So act fast on the offer in Classified.
We will perform the following work and show you an aggressive dealership at work!
1. Clean and Service Spark Plugs
2. Service and Check Ignition Wiring
3. Check Ignition Points
4. Set Timing
5. Adjust Fan Belt
6. Adjust Carburetor
7. Test and Record Compression
8. Check Manifold Heat Riser
9. Service Battery Cables
10. Check and Service Battery
11. Repack Front Wheel Bearings
12. Check Exhaust System
13. Check All Lights
14. Check Brakes and Report
15. Road Test
16. Check Operation of Windshield Wipers
17. Service Air Cleaner
18. Check Cooling System
19. Test Anti-Freeze
20. Adjust Automatic Choke
All This For ONLY ..... 10.95 MOST MODELS
Parts and Materials Extra
For appointment call WO 8-6767 or if your car is in by 9 a.m. our service department is equipped to perform this Trudeau Special the same day.
Trudeau MOTORS LIMITED
31-45 STATION STREET BELLEVILLE
Your Envoy-Corvair-Chevelle-Chevrolet-Oldsmobile Cadillac and Chevrolet Truck Dealer
WO 8-6767

The Golden Years

Realtor Offers Some Advice About Your Retirement Home

By THOMAS COLLINS

"I am a real estate broker, dealing primarily in homes. I would like to do my Boy Scout deed for the day by giving some advice to the retired man who owns a home and a wife. . ."

With the beginning, he counseled off five areas of home ownership where a husband can take positive action and thus eliminate some grave hazards for his wife when and if she is ever left alone to cope with a house.

1. Keep the house in repair. "This," according to the real estate man, "is vital if the husband wants to assure that his widow will have a stable home. More than any other one thing, the need for repairs is causing widows to lose their homes, and hardly a month passes that I'm not called in to sell a place and liquidate the problem. In part it is the cost of the repairs, which the widow can't afford. In part, it is the difficulty of getting repairmen. But mainly it is the absence of a man around the house. When the loose planks and worn washers and such, that a husband handles, are added to the cranky furnace and the rotting roof, the widow becomes so overwhelmed that she sells the house for whatever she can get and flees. . ."

ELIMINATE MORTGAGE

2. Eliminate the mortgage, if there still is one. "Some mortgages are running at 5 percent interest, and are too expensive for a man's pension and certainly, to expensive for a widow's mite if he goes. Also, it doesn't make sense for a man to be sitting on a big cash value in his paid-up life insurance policies, getting 3 percent interest, or hoarding savings at 4 percent, when he's paying 6 percent for a mortgage."

Make sure the home is located in a spot where an older woman would not be afraid to live alone — if she must — and where she can manage life without a car. "I am selling a good many homes for widows," the broker said, "because they no longer feel safe, and because they grow afraid to drive and have no way to get groceries."

4. Determine that the neighborhood where the home is located will be reasonably stable for the lifetime of the widow, say until age 75 or so. "I find," said the broker, "that many of the people now retiring moved into their homes 30 to 35 years ago. In that time a neighborhood often becomes ripe for change."

5. Cut the fat out of the upkeep — and if you can't, move. "Many men, by retirement time, have developed an expensive upkeep problem on their homes — big lawns that require hired help, paint job every three years, air conditioning, a neighborhood that requires big donations, good care and fine clothes, and an address that calls for high taxes." Again, said the broker, these things are too much for a pension and often impossible for the widow later.

The broker thought a home was about the finest thing a man could retire with.

"You can sell it," he said. "And you must remember that a home held for 20 years can be in a neighborhood that is changing to commercial use as well as to slums. It may bring a handsome price.

CAN GET CASH

"You can sell it for cash and walk out with the money, or even if it remains residential. At age 65 nobody should sell a house on contract or by any other long-term deal. Anybody patient enough to wait will eventually get a buyer with enough stability to go get a mortgage and swing the deal for cash.

"You can sell the house, with its 1927 kitchen and 1890 bath-room, and move into some charming little doll houses now. Great progress has been made in homes, especially small ones for retired couples. With convenience and pleasure of living many 65-year-olds never dreamed of. Naturally the retired man is going to sell his old home for about 30 percent less than he thinks. But the doll house may cost 20 percent less than that. The doll house, for the older couple, must be convenient to shops and such, and the older community will be cheaper in taxes than the new subdivision.

"Of course, any retired couple who sells, then buys, and then moves must know in advance it all costs money — maybe $500 to $1000 even if the move is made in the same city. The moving van, lawyer's fees, new curtains and carpeting, a better lawn, and that sort of thing. . ."

Finally, the real estate broker wanted to tell retired people that there are real estate agencies in almost every city that specialize in rentals. One of those, he thought, would always be able to rent your old home out, for a fair monthly payment, in case you want to test out sunshine country for a year or see what a downtown apartment would be like for a while.

GRANT FUNERAL HOME
63 North Front Street
BELLEVILLE - ONTARIO
DIAL WO 8-9119

DO YOU HAVE...

—a marital problem
—trouble with your children

—difficulty in budgeting your income

If so, the Children's Aid Society can be of help and invites you to talk it over with one of the members of its family service department staff. You will find them sympathetic and understanding of your problem and desirous only of helping you to help yourself. There will be no obligation on your part and you may terminate the contract at any time.

The Society's offices at 63 Moira St. West are open from 8.30 to 5.00 o'clock Monday to Friday each week. For your own convenience it is suggested that you telephone for an appointment. Your call will be treated with complete confidence. In Belleville this service to families is supported by the Belleville United Appeal.

A blithe new beauty from BUICK

'64 BUICK SPECIAL

TRIM IN SIZE (with an all-new 115-inch wheelbase) / UNBEATABLE FOR PRESTIGE (because it's Buick through and through) / EASY TO OWN (puts Buick quality in your hands for less)

A GENERAL MOTORS VALUE

Buick Special Convertible

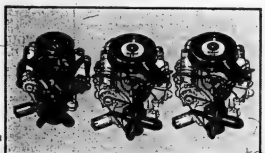

NEW, EXCITING PERFORMANCE with an expanded choice of sensational Buick engines! Standard is the revolutionary Fireball V6, now with 155 hp, optional at extra cost are 2 exciting Wildcat V8's—with either 210 or 250 hp.

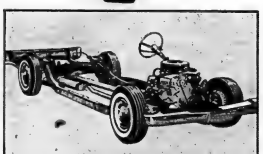

NEW, QUIETER, SMOOTHER, RIDE with advanced chassis construction that mutes out road noise, gives greater comfort, strength and passenger protection all 'round! Full coil suspension smooths the roughest roads.

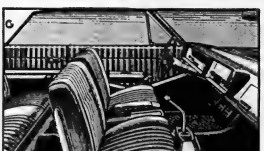

NEW LUXURY AND BEAUTY INSIDE with the most lavish interiors at anywhere near the price! You are surrounded by beauty, cradled in luxury, and pampered by comfort that's so typical of Buick in every way.

Buick Skylark 4-Door Sedan

The only thing that's still the same in Buick Special is the name! Everything else is different . . . from the new chassis construction to the longer, roomier body built on a 115-inch wheelbase! Styling is longer, sleeker. Ride is softer, quieter. Buick's new Super Turbine "300" Automatic (optional at extra cost) is even silkier. Buick Special's brakes are massively finned for safer stopping. Suspension is full coil all 'round. All this Buick quality for less . . . adds up to quite a bundle of value! But that's Buick Special for you! Now rolling off Canadian assembly lines to make your Buick dreams come true. SKYLARK · SPECIAL DELUXE · SPECIAL · 3 SERIES · 10 MODELS.

above all, they're BUICKS

MS-344A

ELLIOTT MOTORS (Belleville) LIMITED

24 DUNDAS STREET WEST — BELLEVILLE, ONT. — WO 2-4585

BE SURE TO WATCH "TELESCOPE" AND "ZERO ONE" ON CKWS-TV. CHECK YOUR LOCAL LISTINGS FOR TIME AND CHANNEL.

THE WEATHER

Tuesday — Mostly clear with frost in many sections tonight. Tuesday mainly sunny with little change in temperature. Low 32. High 53.

The Ontario Intelligencer

TEMPERATURES

	Max.	Min.
Today	64	33
One Year Ago	53	37

Authorized as Second Class Mail Post Office Department, Ottawa

BELLEVILLE, ONTARIO, MONDAY, OCTOBER 28, 1963

7c Per Copy, 40c per Week

MOROCCANS CUT DEEP INTO ALGERIA

Two U.S. Unions Drive Canadian Ship Back Home

SIU Picketers Banded, But Longshoremen Quit

By THE CANADIAN PRESS

The Canadian grain carrier J. N. McWatters moved to more hospitable home waters Sunday after longshoremen at Superior Wis., refused to complete the job of filling her holds.

The ship was a victim of a union protest against the Canadian government's newly - imposed trusteeship over five Canadian maritime unions, including the Seafarers' International Union, a branch of the SIU of North America (AFL-CIO).

The McWatters, owned by Scott Misener Steamships Limited of Port Colborne, Ont., docked in Port Arthur, Ont., to add another 20,000 tons of grain to the 5,000 the Superior longshoremen placed in her holds before stopping loading in symphony with the SIU.

The SIU had picketed the McWatters at Superior after her arrival Saturday but stopped by a temporary injunction Friday night.

The next morning, longshoremen reported for duty, but refused to continue loading what they described as a "hot ship."

In Duluth, Minn., SIU agent Stanley McCormick said the longshoremen's refusal to work the Canadian ship was a protest against the Canadian government trusteeship.

TO LAST INDEFINITELY

In Detroit, Al Tanner, vice-president of the SIU of North America, said the SIU program of picketing Canadian ships would last "indefinitely." He said the trusteeship is a "threat to free trade unionism."

He said the SIU would use picket boats and patrol docks to make known to other unions the SIU's objections to the trusteeship.

In Chicago, grain handlers continued to refuse to load the John Ericsson, owned by Upper Lakes Shipping Limited of Toronto. The SIU has been engaged in a long feud with Upper Lakes and the Lake Carriers and Canadian Maritime Union (CLC) unions for its ships last year in place of SIU sailors.

REFUSE TO LOAD

The Ericsson, a 67-year-old ship, has been trying to get a load of grain at Chicago since early October, but grain trimmers have consistently refused to load her despite court actions, fines and threats of new and larger fines.

The SIU planned to picket a Canadian ship in Buffalo today.

A spokesman for the SIU said

(Continued on Page 9)

PC's Will Meet In Spring

By JAMES NELSON

OTTAWA (CP) —The Progressive Conservative party intends to take a hard look at basic Canadian problems and decide how they can best be met by small "c" conservative policies.

The policy research project, with headquarters in Ottawa and workers in each province, is being established in preparation for the next federal election —whenever it comes—and for the long-range future of the party.

Establishment of the project was announced Sunday by Egan Chambers of Montreal, president of the Progressive Conservative Association of Canada, after a two-day executive meeting here.

He also announced that the party's next annual meeting will be held here Feb. 3-5. Opposition Leader Diefenbaker said he expects the meeting, which 1,500 accredited delegates and as many more guests and observers, will give him a fresh vote of confidence as party leader.

The date could be accentained, a small dissident group in the closed meeting made no move to take Mr. Diefenbaker in the executive session. Sitting at the back of the conference hall, two of them joined in the standing ovation which greeted the leader's 90-minute speech.

APPOINTS MEMBERS

The meeting appointed most members of a 21-man resolutions committee which will meet a month before the annual meeting to correlate policy resolutions sent in by constituency organizations. Fourteen of the members represent the provinces and northern territories and the other seven—to be appointed within the next few days—will represent the executive and parliamentary group of MPs and Senators.

Though the incomplete list was not made public, party officials said the complexion of the new resolutions committee will be changed from the one which prepared for the last annual meeting, prior to this spring's general election, it headed off an oust-Diefenbaker movement and attempted to resolve bitter controversy over Canadian acquisition of nuclear weapons.

Establishment of the policy research project was seen as a move to give the party a fresh approach to basic Conservative party philosophy. Delegates said Conservatism has to be made more dynamic without becoming tied to rigid rules.

The executive also heard reports from senior officers of the party, including one from Commons House Leader Gordon Churchill following a study of the organization of the British Conservative party.

Twinkle Twinkle Teeny Star Now We Know What You Are

LONDON (AP)—Brash British teen-agers have started wearing stars—a new system of advertising, just how far they'll go in their sex life.

A one-star girl or boy won't even neck. A five-star wearer will stop at nothing.

Discovering the fade out two weeks ago at the big railway engineering town of Swindon, it reported to be spreading.

Said three-star Jane Phillips, 19:

"It's a good idea. Boys who wear three stars like I do seem to get on well with me. I don't feel let down when I date a three-star boy."

Commented four-star Graham Tanner, 20:

"I don't date girls with more than two stars than I have. Courting is now a real pleasure. Both the girl I date and I know exactly where we stand. You don't hurt anybody's feelings this way."

A social worker who spends much time with young people —and who asked not to be identified by name—said:

"They're wearing these stars all right. But I've found nobody yet modest enough to admit to a long, promiscuous enough to wear five."

The teen-agers even proposed a system to explain the system:

One star—must ask me. Two star—ah, ah. Three star— ha, ha, ha. Four star—steady too far. Five star—stop the car.

A commentator in London's Daily Sketch wrote:

"Their self - imposed star system may sound crude, but is it not exactly what most parents demand of their children when they ask them questions?"

Sprinkling of Rain Has Little Effect on Parched Ontario

By THE CANADIAN PRESS

A meagre sprinkling of rain over the weekend failed to dampen Ontario's drought-ravaged forest and farmlands, parched from record high temperatures during the last eight weeks.

Hunters in areas not closed to woods travel went without smoking. But 15 new fires sprang up in other parts of the province, bringing the total to 60.

Weather experts see no signs that end to the province's worst drought in 63 years although thunderstorms are a possibility today and Tuesday. It probably be as light as the rain that fell during the weekend, it was predicted.

A long-range weather prediction indicates the drought may last for at least two more weeks.

Windsor had a high of 81 Saturday, the highest recorded in the province.

The weather office reported light showers at Simcoe and Sudbury early Sunday and at Kapuskasing later in the evening.

Special prayer services were held Sunday in rural churches as hundreds of thousands of alons of water were hauled to drought-stricken farmers.

Warden McCormick, president of the Essex County Milk Producers' Association, said the drought had created a critical situation.

He said Essex milk prices are producing enough milk for the milk trade but dairies soon will have to start importing milk for ice cream and other dairy products.

But Alphonse Lajeunesse, president of Purity Dairies Limited, Windsor, said that although the drought has reduced the milk supply slightly the situation is far from critical.

55 South African Miners Trapped in 5,000-Foot Fall

JOHANNESBURG, South Africa (Reuters)—A freak mining accident, today cost one-miner his life and 75 others were facing through two elevator shafts in one of the world's deepest mines.

Four wire cables snapped, turning the two elevator cages carrying 75 miners.

Emergency brakes stopped one cage at the 5,000-foot level the other at the 5,000-foot level in the shafts which go more than 8,000 feet below the earth's surface.

Rescuers tried to free 35 men still trapped in the 5,000-foot level in the Western Deep Level gold mine, 50 miles west of here.

The loose cable whipped into the winding tower where each miner received fatal injuries from flying debris.

The 39 men in the cage at the 1,000-foot level were uninjured. Rescue teams unlocked the cage in the shaft and the men were able to get out at an underground "station."

"Mine teams are now in the cage and trying to get in touch with the men in the other cage," a spokesman said.

The 39 men in the cage at

Three Italian Seamen Die Of Fumes Aboard Tanker

PORT STANLEY, Ont. (CP) —Three Italian seamen were found dead aboard an oil tanker early today, two of them as they tried to rescue their shipmate.

Their bodies were found by crew members wearing oxygen masks who entered a coffer dam between two holds on the East Bear in search for them.

Dead are boatswain Nazo Antonino, about 60; chief fireman Gildo Cira, 45, and fireman Ederi Guiseppe, 25.

Capt. Liborio Teresi said Antonio had been given instruction to remove a hatch over the coffer dam to release gases inside it as workmen could repair a faulty valve.

He said Antonio must have disobeyed orders and entered the coffer dam. When he did not reappear, Ciro and Guiseppe went after him. They did not return.

It took crew members using a sling more than half an hour to remove the bodies from the 10-foot under the deck.

The East River, owned by the International Navigation Corporation, anchored in Lake Erie two miles off this port 24 miles southeast of London Sunday night and started discharging 5,300,000 gallons of fuel oil. Barges shuttled the oil ashore to Sterling Fuels Limited storage tanks.

MAKE 10TH ARREST

LONDON (AP)—Police have announced the arrest of a 19th person in connection with last August's great mail train robbery. He was identified as Robert Welch, 34, a London night club owner.

Commons To Hear Members

By JAMES NELSON

OTTAWA (CP) — The Commons, encouraged by the government, to clean up a tangled history of financial procrastination, observes the time-honored custom of hearing grievances before voting tax money again today.

For the fourth time this session, the government will move a pro forma motion which permits the opposition to raise any subject it wishes—so long as it hasn't already been dealt with this session. Any amending motion moved by the opposition automatically becomes a non-confidence motion.

The rules of the Canadian Commons require the government to give all such opportunities for so-called supply debates each session. The government intend to call the other two one week and two weeks from today began as this part of the session's work by mid-November.

Some Conservative MPs are unhappy with the government's plan to accelerate study of the government's spending program.

SEE DANGER

They see a danger in exhausting the opportunities for raising non-confidence motions, leaving them without a chance to initiate a debate later in the session when—they secretly hope—something really damaging to the government's image may develop.

The government is apparently hoping that the entire spending program can be approved before Christmas. If this is done, even though the whole of the legislative program is not finished by then, it is considered likely the government will then start 1964 with a new legislative session.

This would entail a new legislative program outlined in a speech from the throne which could be written to attract votes for Prime Minister Pearson's government if a general election is called early in the new year.

Tiny Droplets Blamed for Air Pollution

PASADENA, Calif. (AP)—Microscopic droplets in the haze human beings exhale are being blamed as an unsuspected source of air pollution.

Dr. Alexander Goetz of the California Institute of Technology said Sunday that the droplets, found even in charcoal-filled gas masks in test rooms, are believed to be irritating, and potentially to persons with respiratory troubles.

Goetz, a physicist, is working with Dr. Oscar J. Balchum of the University of Southern California department of medicine in a U.S. Public Health Service study of "clean air" rooms in hospitals.

Open Peace Talks In Effort To Settle Dispute

No Intention to Take Iron Centre by Arms

MARRAKECH, Morocco (AP)— The Moroccan government announced today that its troops are seven miles from the iron ore centre of Tindouf in the Algerian-controlled Sahara.

The announcement by Information Minister Abdel Hadi Boutaleb indicated the Moroccan Army troops have penetrated deep into the territory contested by the two countries. According to most international maps, Tindouf is some 80 miles inside the Algerian Sahara.

"Our troops are not pushing on," Boutaleb said. "All I can tell you is that they are there."

Asked whether the Moroccans were launching an offensive to seize Tindouf on the eve of Algerian power talks at Bamako, Mali, Boutaleb replied:

"We have no intention of taking Tindouf by arms but by negotiations."

Morocco's King Hassan II and Algerian President Ahmed Ben Bella are scheduled to meet Tuesday in Bamako in a last effort to settle the border dispute.

The leaders of the warring North African neighbors will be joined in Bamako, the Mali capital, by Emperor Haile Selassie of Ethiopia and President Modibo Keita of Mali in the four - power conference to seek an end to the fighting that the attitudes of both sides left little hope for a quick settlement.

Ben Bella was expected to demand unconditional withdrawal of the Moroccans from the disputed frontier. Moroccan officials said there would be no yielding of land the kingdom considers part of its national heritage.

Moroccan infantry units Sunday chased the remnants of three Algerian battalions from Hassi Beida, a muddy water hole clustered by palm trees north of the ore - rich Tindouf Valley. Two U.S. television teams at the front confirmed the Moroccan victory.

FIND SOVIET ARMS

Moroccan headquarters said 60 Algerians were killed and 76 were captured. Moroccans also claimed they captured 20 weapons, mostly of Soviet and Czech origin.

The Algerians, who had borne four days of attack, apparently withdrew to Timlouchy, 20 miles to the south.

The Moroccans said they expected the Algerians to attempt a counter-attack next week.

Algeria was bolstered by a shipment of Soviet-made arms from Cuba and the imminent arrival of an Egyptian paratrooper unit withdrawn from Yemen by Ben Bella's ally, President Gamal Nasser of the United Arab Republic.

Forty Soviet medium tanks

(Continued on Page 8)

Fourth Man Seeks Home In Canada

ST. JOHN'S, Nfld. (CP) — A fourth East German seaman has jumped his ship in port here to ask for political asylum, it was learned today.

The young man, whose identity was not available, left the East German factory fishing ship Weimar today and asked for asylum.

He joins Hans Dost, 19, Erica Asch, 28, and Wolfgang Raedel, 19, all of whom have left the factory ship Bertolt Brecht in the last few days.

Miss Asch, an assistant cook on the ship, left Saturday night and has been transferred to immigration department offices in Halifax, officials here said.

Also in Halifax is Raedel who was taken off the Brecht Thursday by the RCMP after his attempt to seek asylum Oct. 21 failed when four other crew members dragged him back aboard the ship before the RCMP could get to him.

SEEK ASYLUM

Dost, admitted today by immigration officials, is still in custody here. He walked into a city police station Sunday night to ask for asylum. Miss Asch and Dost want asylum in Canada. Raedel is seeking asylum in West Germany and he too will probably be transferred in Halifax in the next day or two to await a decision on his application.

Weston Opens Trading Stamp War in Britain

LONDON (CP) — Canadian tycoon Garfield Weston today unleashed a trading stamp war in Britain—earlier and on a bigger scale than he had promised.

Signalling a massive battle launched by Sainsburys, leading trading stamper of the American firm Sperry and Hutchinson across 353 stores of Weston's Dicoa holding company, including Fine Fare supermarkets.

The S and H company—which claims to issue more stamps than the U.S. post office—described the move as the biggest single action in trading stamp history. It said bigger chains issue stamps in North America, but never had so large a number of stores began to use them at once.

Rescue May Come Wednesday

3 West German Miners Report They Are Still Fit and Well

BROISTEDT, Germany (AP) — Three West German miners trapped for more than 36 hours in a flooded iron mine reportedly reported today they are fit and well.

The miners reported to the surface through a communication shaft bored 250 feet down to the air pocket in which they were enclosed by water.

It will be at least Wednesday before a second shaft, wide enough to bring them up can be completed, rescue officials said.

During the night rescuers offered the men a deck of playing cards. But they declined the offer, explaining that only two of the three were card players.

"We lack the third man to

(Continued on Page 8)

Reject Diem's Itinerary

UN Mission to South Viet Nam Plans to Go Where It Pleases

SAIGON (AP)—The UN mission to South Viet Nam discarded its restricted government itinerary today in an attempt to counter the Diem regime's efforts to keep opposition Buddhists from the fact-finders.

The UN team announced it would decide for itself who it will see in its investigation of Buddhist charges of government persecution.

Since its arrival last Thursday, the UN mission has been briefed by President Ngo Dinh Diem and his powerful brother, Ngo Dinh Nhu, and pro-government Buddhist leaders. The government schedule has given the UN investigators almost no opportunity to talk with opposition Buddhists or any opposition political group.

The diplomats decided to break from the tour-like schedule arranged by the government just as another Buddhist monk burned himself to death in front of the Roman Catholic Cathedral Sunday. It was the seventh Buddhist suicide by fire since June, and it was carried out to dramatize the Buddhist charges during the visit by the UN team.

Catching government police off guard, the monk arrived by motorcycle, poured gasoline on himself and lit a match. A crowd of about 100 persons gathered around the flaming figure.

Some prostrated themselves and recited Buddhist prayers, while others blocked police trying to extinguish the flames.

As the fire enveloped him, the monk bowed and raised his arms in prayer. He was dead in three minutes.

Buddhist sources predicted more suicides to protest what they called repressions by the government.

Copies of a letter purportedly written by a monk circulated in Saigon. It said the "Catholic government" was trying to wipe out Buddhism.

The letter called on Diem to release all imprisoned Buddhist religious leaders and laymen, to end its campaign of terror and to abandon all government-front organizations aimed at concealing religious persecution.

Today's Chuckle

The automobile has proven to be a great moral force in Canada. It has stopped a lot of horse stealing.

THE WEATHER

Synopsis: Northwest winds have brought cooler, more seasonable weather to Ontario and temperatures this morning are generally 10 or 15 degrees below Sunday's. There is still no relief in sight from drought conditions.

De Paur Chorus Enchants Music Lovers of City With "Songs of New Nations"

By HARRY MULHALL

Some of the oldest melodies and rhythms on record blossomed as new sounds in music for Belleville concertgoers Saturday night.

They came by way of the De Paur Chorus as the Community Concert Association ended a new season here.

Grouped together under the collective title "Songs of New Nations" the cycle saluted the song lore of those East African regions which have now emerged—in the western appreciation of the term—as independent countries.

However, as conductor Leonard De Paur's program notes pointed out: "These are 'New Nations' only the context of the 20th century. The history of these countries, and the songs which often recorded, extend back as much as 1,500 years in Africa . . ."

Mr. De Paur's research into this music has now brought it to light as important, fresh material for the concert palate. For most Westerners this musical region is still a vast, unexplored continent, albeit the fact these harmonies were the roots of musical culture the Negro brought to the Americas and the Caribbean.

The ready warmth with which a Belleville audience greeted this music Saturday night shows further evidence of a shrinking world and another welcome breakthrough in the sound barrier.

A WIDE RANGE

The group of "new" songs selected by Mr. De Paur for presentation here ranged from majesty to comedy.

The audience's attention — which thereafter remained undivided — was instantly captured by the full, purposeful tones of a 12th century Ashanti war chant "One Tief." Even on the concert stage one still catches the spirit of the melody's forceful dedication. This is strikingly borne out, perhaps, by the fact it has now become a patriotic rallying cry for modern Ghanaians.

For absolute contrast, Mr. De Paur later in the program introduced his audience to what must surely be one of the most haunting of folk melodies in any field, a repertoire: a lullaby of Nigeria's Yoruba tribe. "Ye Ke Omo Mi."

Ranging a solo melody above a fleece-toned obbligato (the latter accompaniment also was magical, in its simplicity.

The contrapuntals and clashing rhythms of African lore were also levelled at the audience with the chorus making significant use of the least number of props — three tribal drums.

One such presentation that instantly captured the imagination was a "percussion" of the Congo Republic's Kasai tribe.

Almost half of the "new" songs had to be scrubbed from the program, due, as Mr. De Paur apologetically explained, to "lack of preparation."

LEFT WANTING MORE

There was little doubt, his audience was equally sorry and might have foregone several other items on the evening's list for the opportunity of hearing more.

But, to leave them wanting more, is, of course, the secret of successful public presentation.

And Mr. De Paur as one of the most successful choral masters in contemporary concert work, left it at that.

The calypso Haitian songs also thoughtfully insinuating the audience into the concert mood were followed by showing into what the tribal roots blossomed when crossed with European lore in several of later centuries.

Calypsos from the West Indies, the gang and prison chants, Negro carols and spirituals were countered next other in timbre and rhythm. Outstanding here were the beautiful settings of George Marshall.

SHOWED VERSATILITY

The opening and concluding sections of the evening's program were devoted to a careful selection of works designed to show the disciplined versatility of the ensemble.

Mr. De Paur began the session on a traditional note with Brahms Soldatenlieder, then snapped the concertgoers upright with a perky setting by James Cohn of Odgen Nash's "One From One Leaves Two."

Discipline and control is one of the De Paur stamps, and it early demonstrated with the rendering of Gershwin's "The Demon of the Gibbet." It was again effective in the more mystical mood of the Credo by the Russian Gretchaninoff, toward the end of the program.

However, for local music lovers at Saturday's opening of the new concert series Mr. De Paur's return will be memorable for his collection of East African song lore. They may be a long time on tribal record. But the sooner these melodies are found on LP's, the better.

New Technique In Teaching, Reading Told

Among other things, reading is a thinking process stated Mrs. Rea Jewell at the Fall meeting of the Quinte Chapter, International Reading Association. In order to help students between 7 and 8 to improve in reading he has been using a multi-level reading laboratory with excellent results. On the average, his students are able to raise their skills in reading by two full grades and both spelling and arithmetic results have improved.

The laboratory is a box containing four different types of literature — one hundred and fifty individual stories ranging in difficulty from grade three to grade twelve and having questions on each story; cards that give the answers so that each student may mark his work; cards with a few paragraphs on each followed by questions (reading time three minutes) and booklets with the correct answers. Special record sheets are completed and kept by the student and mistakes are discussed individually with the teacher.

The laboratory was developed over a period of six years in the United States and the stories and paragraphs have a high interest level and contain many fields, including science and history. Students not only work at their own level but are able to mark answers immediately and to compete with themselves. Mr. Jewell allowed students who show mastery of two successive stories to move up into a higher grade level — one girl is now reading grade 11 material.

Students evaluate their own strengths and weaknesses and after a three month period are ready to benefit more fully from a well planned reading program. Specific skills results may include outlining, word mastery, following directions, summarizing and remembering. There is a definite procedure for using the stories in the laboratory — survey, question, read, review and recite.

Many questions were answered by Mr. Jewell at the conclusion of his interesting and informative talk. The meeting was introduced by Mr. Bernard Wright and thanked by Mr. Harold Ward. Mrs. Arthur Bradford presided and earlier in the meeting a vote of thanks to the retiring treasurer, Mrs. H. Cantin, was passed unanimously. Refreshments were served by a group under the direction of Miss Olive Delaney. The next meeting will be held in January . . . also at the Corby Public Library.

86 KIDNAPPED

KOENIGSTEIN, Germany (Reuters) — Communist agents have kidnapped 862 persons from West Berlin since the end of the Second World War, Justice Minister Ewald Bucher said Sunday. He told a meeting of lawyers and economists who have fled from East Germany that East German courts sentenced 154 persons and Soviet military courts 434 persons to death for political crimes in East Germany during the last 18 years.

Obituaries

ROLAND MORRIS

The death occurred suddenly Saturday, Oct. 5, at the Oshawa General Hospital, of Roland Morris, 135 Cross Street. The deceased was in his 46th year.

A son of Catherine and the late Godfrey Morris, he was predeceased was born at Barrow-on-Furness, Lancashire, England, and came to Canada 41 years ago. He was employed as a press operator by Woodsille Industries Limited.

During the Second World War Mr. Morris enlisted in the Ontario Regiment and served for six years overseas with the unit.

An adherent of Cedardale United Church, he was a member of Local 222, UAW.

Mr. Morris is survived by his wife, the former June Hendee, to whom he married in Oshawa in 1940; a daughter, Gloria and two sons, William and Ronald.

Also surviving are his mother, Mrs. Catherine Godfrey; his stepfather, Roland Godfrey; three sisters, Mrs. Margaret Jones and Mrs. Ivy Palmer, Belleville and Mrs. Gladys Van-Dusen, Toronto; four brothers, Mrs. John Morris, Belleville and Robert Morris, Oshawa; a half sister, Mrs. Ethel Stevens and five half brothers, William, Roy, Ross, Gerald and Harold Godfrey, all of Oshawa.

The funeral service was held at the McIntosh-Anderson Funeral Chapel at 2 p.m. Tuesday, Oct. 8. Rev. A. M. Butler, minister of Cedardale United Church conducted the services. Interment was in Oshawa Union Cemetery.

MRS. ASEL WELLINGTON BARLOW
(R.R. 2 Halloway)

In failing health for the past four months, Mrs. Asel Wellington Barlow, R.R. 2 Halloway, died in Belleville General Hospital on Saturday. She was in her 71st year.

Born in Lancashire, England, she was the daughter of the late Mr. and Mrs. John W. Batty and had lived in the Halloway district for the past five years. She previously lived in Toronto and in Northern Ontario.

She was a member of the Anglican Church.

Besides her husband, Mrs. Barlow is survived by two daughters, Mrs. Cyril (Patricia) Gardner, R.R. 2 Halloway, and Mrs. Edna Haines, Toronto and by one son, William of Toronto.

The funeral (private) will be held from the Pinkston and Luscombe Funeral Home on Tuesday afternoon.

ARTHUR DAVIS

The funeral of Arthur Davis was held from the chapel of the Thomas C. Thompson Funeral Chapel on Saturday afternoon, conducted by Rev. R. G. Fleming, of Christ Church.

Interment was in Belleville cemetery.

Bearers were: Thomas Legge, John Ormsby, Arthur Gooding, Leslie Wilkins, Kenneth and Francis Harnden.

MRS. EVERETT BOWERS

In poor health for the past year, Mrs. Edna Mae Bowers, of 25 Ridley Street, died at the Belleville General Hospital on Sunday, October 27th.

Born and educated in Belleville, she was the daughter of the late Mr. and Mrs. Clifford Murray. She had lived in this community all her life.

She was a member of Victoria Avenue Baptist Church, and was very active in all phases of church work. She was a well known and highly respected member of the community.

Surviving are her husband, Everett Bowers and one brother, Wilfred Murray of Toronto.

Service from the Grant Funeral Home on Tuesday afternoon.

ROBERT WALLACE ELLIS

In failing health for the past six months, Mr. Robert Wallace Ellis, 31 Gibson Ave., Toronto, died Monday in Belleville General Hospital. He was in his 80th year.

Born in the Wanpoos area in Prince Edward county, he was the son of the late Mr. and Mrs. Walter Ellis. He had lived in Trenton before moving to Toronto and had worked as a carman with the CNR before retiring in 1949.

He was a member of Yonge Street United Church in Toronto. He belonged to the I.O.O.F. No. 123 of Trenton and the Carmen's Union of the C.N.R.

He is survived by his wife, the former Jessie Verna MacDonald and one niece, Mrs. Nobla Wood of 45 Highland Ave., in this city.

The funeral will be held Thursday from the chapel of the John R. Bush Funeral Home.

REPORT KIDNAP PLOT

TOKYO (AP) — Police said three persons were arrested Saturday on suspicion of plotting to kidnap Mrs. Takeko Shimazu, youngest daughter of Emperor Hirohito. Police said the arrest was made following a tip by Tomohiko Usami, 28, one of the alleged plotters.

Trenton News

By ELLA GUELING — EX 3-3979

50th Wedding Anniversary Is Celebrated

TRENTON — Completely overwhelmed when 60 relatives and neighbors called out "surprise," as they entered the Masonic Hall in Consecon Saturday night, Mr. and Mrs. Charles Kent recovered their composure and went on to enjoy the evening of fun on the eve of their 50th wedding anniversary. The well-known Prince Edward County couple had been "lured" to the hall by their daughter, Mrs. Audrey Herrington, who entertained them at dinner before the neighbors arrived.

The highlight of the evening was a Mock Wedding, a skit acted out by Mrs. Fred Mr. Clare Hicks, the "bridegroom," Mrs. Helen Peters, the minister, and Mrs. Sylvia Kent as the "flower girl," Carl Seeley.

During the bountiful lunch, prepared by neighborhood ladies, Mr. and Mrs. Kent picked 53 bills from a golden money tree centerpiece and gracefully accepted a "gossip bench" from the community. Telegrams of congratulations from Fred Whitney, MLA for Prince Edward-Lennox and Gerry Farmer John P. Robarts, were read and the couple also received cards and flowers and a great number of congratulatory cards.

Wilson Peters emceed the celebration and conveners for the evening were Mrs. Fern Addair and Mrs. Orin Kemp.

At the evening's end, Mr. and Mrs. Kent went home, unopened, with the exception of "For They Are Jolly Good Fellows," echoing in their ears. Mr. and Mrs. Kent were married in Picton, Oct. 28, 1913, Rev. Mr. Hall the former Leslia Demille. They have lived in Prince Edward County all their lives and purchased the Kent farming until a few years ago.

Both are members of the United Church at Consecon and Mr. Kent is the recording steward at that church.

Mr. Kent, who has literally "never had a sick day in his life," works in the canning factory in the summer.

Mrs. Kent, also in good health, does all her own housework, knits and crochets as a hobby and maintains, with her husband, a great interest in TV programs.

The couple has four children, Mrs. Rueben (Audrey) Herrington of Trenton, Norman of Consecon, Mrs. M. Charlton, in western Canada ad Mrs. Ted Genereaux of Consecon.

Hunting on Sunday

TRENTON — On Sunday, Claude Winters, game warden in Ameliasburg township, apprehended five men from Toronto hunting on township land. The men have been charged with hunting on Sunday and will appear in Picton court. Mr. Winters said that the men had evidently been told that they could hunt on Sunday if they did so outside a 100-mile radius of Toronto. He said that they were very co-operative.

G. Ketcheson Winner in Grain Corn Production

Because of high interest in grain corn production in the Belleville area, this year, the Belleville Agricultural Society held a crop competition for which prizes were given in the regular annual cat competition.

The competition was judged recently by Mr. Jack Haggarty, Ontario Dept. of Agriculture fieldman from Brighton, accompanied by Mr. Bill Bishop, director in charge.

First place went to Griffin Ketcheson of Foxboro with at excellent field of Pride 9 corn. This winning entry showed a heavy crop of well matured ears, a mid-tall, even stand of plants and an excellent weed control.

Of the eleven fields entered in the competition quality was generally high. However, many good fields were placed down because of lack of maturity.

Total results were as follows: Griffin Ketcheson, Foxboro; Robt. Mallory, R.R. 3, Frankford; Robert Coulter, R.R. 1, Foxboro; Harvey Homan, Corbyville; Ron Hamilton, R.R. 5, Trenton.

Other contestants (alphabetically) were: Bob Burkitt, Geo. Burkitt, Howard Coulter, Horace Knight, F. M. Nobes, Donald Spencer.

House Number Given Did Not Exist

TRENTON — Only one minor accident was reported at Trenton Police Station over the weekend.

Two fire trucks were sent out to Bocage Street when a grass fire was reported Saturday afternoon, but firemen found upon arrival on the scene that it was a false alarm. The house number given did not exist.

36 PASS EXAMS

Thirty-six of the 56 persons who attended last week's hunter safety course in Trenton, passed examinations and those who did not have a licence before are now eligible to get one. On the first night of the course, 56 persons attended. Many had licences already and came out to brush up on safety procedures.

Lectures were given by Sgt. Gordon Steenburg and George Warner, conservation officer at Stirling.

Municipal Vote Will Be Dec. 2

TRENTON—Municipal elections are five weeks away. The vote will be held on Monday, Dec. 2. Nomination day is Thursday, Nov. 21, and the annual nomination meeting should be held the following Monday.

To be filled in Trenton this year are the positions of mayor and three councillors. Mayor James MacDonald, whose term expires this fall has not been "up his mind" about seeking re-election, but promises a solid statement. Also unsure about seeking re-election are Councillors James Duncan, Duncan McDonald and C. V. Graham. Councillor Duncan intimated today that he would run for election, due to pressure of business.

Fred Vaughan, who has run unsuccessfully in the past two elections, announced today that he would again seek election. Mr. Vaughan heads the Trenton Ratepayers' Association.

ANYWHERE! ANYTIME!
Phone
CENTRAL
RADIO TAXI
WO 2-5353
for
Prompt Efficient
Taxi Service

DEATHS

BOWERS, Mrs. Everett — At the Belleville General Hospital, suddenly October 27th, 1963, Edna Mae (Murray), wife of Everett Bowers, 25 Ridley Street.
Resting at the Grant Funeral Home, Belleville, where funeral service will be held on Tuesday afternoon, October 29th, 1963, at 2 p.m. Interment Belleville Cemetery.

WEBB, Thomas J. — At Trenton Memorial Hospital, Monday, October 28th, 1963, Thomas J. Webb, late of Frankford, aged 74 years. Husband of the late Mabel Dafoe, 214 Front Street, Trenton. Dear father of Mrs. Alvine (Mrs. Kenneth Cooney) R.R. No. 3 Trenton, Mrs. Lorna (Mrs. Frank Guttmyhire, Mrs. Clifton Weaver, Mrs. Ivan (Mrs. Bernard Webb, all of Trenton, Patricia at home. Also 12 grandchildren.
Friends are invited to call at the Thompson Funeral Home, Trenton, from Monday evening, Service will be held in the Funeral Home, Trenton, Wednesday, October 30 at 2 p.m. Rev. R. G. Fleming officiating.
Interment, Mount Evergreen Cemetery. C0B-21

BARLOW, Nora Gertrude — At Belleville General Hospital, Saturday evening, October 26th, 1963, Nora Gertrude Beatty, beloved wife of Asel Wellington Barlow, R.R. 2 Halloway, in her 71st year.
Resting at the Pinkston and Luscombe Funeral Home, Victoria Avenue at Church. Private funeral service will be held on Tuesday afternoon, Reverend Everett Smith officiating.
Cremation at Toronto.
No flowers by request.

ELLIS, Robert Wallace — 31 Gibson Avenue, Toronto, passed away at the Belleville General Hospital, Monday, October 28, 1963, in his 80th year. Dear husband of Jessie Verna MacDonald and dear father of Mrs. Nobla Wood of Trenton and Mrs. Walter Ellis.
Friends received at the John R. Bush Funeral Home, Belleville, Wednesday, 2 to 4, 7:30 to 9. Reverend C. W. Coleman officiating.
Interment Mount Evergreen Cemetery, Trenton. C0B-21

BROWN, Walter Brown — Picton, formerly of 74 Gordon Street, Belleville, passed away on Saturday, October 26th, in his 80th year. Beloved husband of Elizabeth Palmer, dear father of Ronald Brown.
Resting at the Hicks Funeral Home, 8 Main Street, Picton. Funeral service Tuesday, 2:30 p.m. Interment in the crypt, Belleville Cemetery. Rev. Wright officiating. C0B-21
Interment Belleville Cemetery.

CAMPBELL, Nellie — Suddenly at her home, 27 Bay Street, Trenton, on Friday, October 25, 1963, Nellie Campbell, daughter of the late Mr. and Mrs. John Campbell, dear sister of Mrs. Fred Hall and Frederick C. Campbell, R.R. No. 3, Trenton.
Resting at the E. Hogarth Rundell Funeral Home, Trenton. Funeral service Monday, 2 p.m. Interment: Service in the crypt, Belleville Cemetery, Monday 2 p.m. Reverend J. Payton officiating.
Interment, White's Cemetery. C0B-21

IN MEMORIAM

PEOPLES, Stella May—
God gave your memorial mother
Her memory will never grow old,
Fashioned from love's finest gold
In sunshine,
He moulded her heart of pure gold,
He loved a new star in heaven,
A beautiful light to shine,
So out of this old world of sorrow,
Came that dear mother of mine.
—The Peoples Family.

JOHNSTON — In loving memory of a dear wife, Mrs. George (Lillian) Johnston, who passed away October 27th, 1956.
Though her memory is sacred forever,
And her place in our hearts is still I have so many memories,
Of the one I love so much.
Her memory is my keepsake,
With which I will always walk,
God has her in His keeping,
I have her in my heart.
—Your loving husband George.

CARDS OF THANKS

We wish to express our heartfelt thanks and appreciation to our relatives, friends and neighbors for the many acts of kindness shown us during the illness and death of a beloved husband and father. Our sincere thanks to Drs. Hipwell and Totten, the nurses, and staff of Bed No. 2, Thompson for his comforting words, the Delta Funeral Home, for the kind and efficient service, the pallbearers, flower bearers and for the many beautiful floral offerings and cards.
—Mrs. Ethel Perkins, Marjorie, Harvey and boys.

We would like to take this opportunity to express our heartfelt thanks to all our friends, neighbors and relatives for their many acts of kindness at the time of our bereavement in the loss of our dear mother. A special thanks to Dr. J. Sloan and the staff of 3 Bruce Creek, L.O.B.A. 1185 and the nurses on 1st east.
—John and Ida Wickens and family.

BIRTHS

KENCHEY — Jim and Alice (nee Gerow) of Rossmore are pleased to announce the arrival of a son, (Douglas Arthur) Arthur was born on 1963 at the Belleville General Hospital.

ORR — Ernest and Marilyn, nee Hamilton, of Belleville are glad to announce the birth of a son, Kenneth Ernest, on Thursday, October 24th, 1963, at the Belleville General Hospital.

NORWOOD — Mr. and Mrs. Robert Norwood of Belleville are to announce the birth arrival of their daughter, Susan Elizabeth on October 25th, 1963 at Belleville General Hospital.

BEGLEY — Mr. and Mrs. Fred Begley are happy to announce the birth of a daughter, Kimberly Ann, Saturday, October 26, 1963 at Mary Conseal Hospital, A sister for Lynn and Randi.

FLOOR SANDING AND FINISHING
GLEN ELLIOT
RR Bellrose Ave. WO 2-3000

DRY CLEANING SHIRT LAUNDERING
BY
WOODLAND

Belleville Unit of the Canadian Cancer Society
Office at 224 Pinnacle Street WO 2-0636

Hours: 2 to 4 p.m. Monday through Friday
For organizations wishing films and literature on "Cancer"
Contact: Mrs. J. C. Marsh WO 2-2436
Mrs. D. R. Woodson WO 2-3206
CANCER SOCIETY MEMORIAL CARDS
Available at Office

HALLOWE'EN'S A-COMIN'
COSTUMES — MASKS
ACCESSORIES
TABLE COVERS
CANDLES
SERVIETTES
STREAMERS
CUT-OUTS
ALL IN ONE STORE!
SCHWAB'S
222 Front St. Belleville

Special Value!
Polymulsion
(multiple vitamins)
Large Economy Size
32-ozs.
5.49
McKEOWN'S
DRUG STORE
271 Front St. WO 8-4773

GEEN'S
I.D.A. FALL DRUG SALE

	COMPARE WITH	
MINERAL OIL 40-oz.	$1.39	$1.19
SACCHARIN TABLETS ¼-gr., 1000	.89c	77c
TOILET TISSUE	2/29c	4 for 49c
PAPER NAPKINS	19c	2 for 33c
HOSPITAL COTTON 1-lb.	Special	83c

HOT WATER BOTTLE 99¢
5 year guarantee only

	COMPARE WITH	
WAX PAPER 100 ft.	32c	2 for 59c
FLOOR WAX	53c	2 for 85c
JEANETTE BATH SALTS 5-lb.	98c	88c
6-TRANSISTOR RADIO	Special	$14.77
VAPORIZER 1 gallon capacity	$6.95	$5.49

See our advertisements all this week for many bargains
Geen Drugs Limited
DIAL WO. 2-4851
PRESCRIPTIONS
FREE DELIVERY
FREE DELIVERY 'TIL 9 O'CLOCK

WILKINSON
SUPER
SWORD EDGE
RAZOR BLADES
5 for 69¢
LATTIMER'S
DRUG STORE
228 Front St. — WO 8-5549

FOR FINE QUALITY
NAME BRAND
HOME FURNISHINGS & CARPETING
R. Machan
QUALITY HOME FURNISHINGS AND CARPETS
WO 2-9303
Wall-to-Wall Carpeting Our Specialty
285 COLEMAN ST. BELLEVILLE

I.D.A.
FALL DRUG SALE
ALL THIS WEEK
LOOK FOR THE HAND BILL SENT TO EVERY HOME IN BELLEVILLE
MANY INTERESTING DRUG AND SUNDRY ITEMS ARE LISTED AT LOWEST DISCOUNT PRICES
DOLAN THE DRUGGIST
WO 2-3486
FREE MOTOR DELIVERY
Open Tonight 'til 8 O'clock

'Lawrence of Arabia' One Of Great Movies of History

The Belle Theatre is holding over "Lawrence of Arabia" for four days this week—thanks to overflow crowds which have attended the seven-times-over Academy Award winner, in its first seven days.

A double-barrelled movie, it is a treat any theatre fans here for two reasons: It is at once an extrovert spectacular and highly introverted character study. That study in contrasts is exactly what the movie is concerned with.

Lawrence is one of the great personality mysteries of history. Unfortunately, he cut his swath in the twentieth century and his behavior patterns should have been satisfactorily analyzed. Ironically, this has never happened. He has never been explained away. Hence, the beloved cliche now known as "the Enigma" of Lawrence.

Wisely, David Lean's direction of this movie steers away from any cut-rate explanation of the enigma. Therein, lies one of its success clues.

Because he has never been satisfactorily explained for the record Lawrence remains one of the most disturbing figures of this age. Because Lean's movie also refuses to attempt an explanation, it also remains at the end a disturbing portrait of an individual.

But that individual portrait (Lawrence's self is set in a spectacular framework that achieves its effect by beautiful restraint. Both Mr. Lean and script writer Robert Bolt, resist the temptation to indulge movie wantonness at the expense of the very key to suspense—the desert itself.

FILMED IN ALL PHASES

The desert — as it was for Lawrence — is the beginning and the end of all that is pertinent in this movie. It is filmed in all its phases between sunset and sunrise. (In fact, one of the longest sunrises in movie history is in the film — also the most dramatic).

To recount the tale of Lawrence and his desert, one of the most insinuating casts in movie record has been assembled. Like the sands they play on, they drift easily in and out of their parts.

Most outstanding is the work of Peter O'Toole, by now the latest male range of actingdom since this week he has old-doo critics to acclaiming him the Hamlet of his generation). He is, in short terrific.

He is supported by a cast that includes Sir Alec Guiness, Anthony Quinn, Jack Hawkins, Jose Ferrer and Arthur Kennedy.

LEFT AS COLONEL

Lawrence of Arabia, an Anglo-Irish illegitimate by birth, went into the desert in World War I with hopes of carving out a supra-national Arab state from the Turkish Empire. He entered Arabia as a British Army lieutenant. He left it, officially, as a colonel, and unofficially, as an embarrassment to politicians. Between times his military mission had developed into a messianic mission.

The most disturbing thing about Lawrence, as seen through the direction of Mr. Lean's movie, is the impression that a clue is extended on how easily messiahs are made —providing the man, time, place and people are right.

In "Lawrence of Arabia" we are told the time and place were right. The people were not (neither politicians and what might be classed as Arab proletarian.) So, the individual was rendered useless.

The last-but-one scene of the production is a beautifully underplayed comment on this—contained in one line.

As the moulders of Arab and British imperial ambitions parry diplomatic daggers on what spoils belong to them, they pause to recollect their compromises. Draws a diplomat: "If I remember, we had agreed to a British pimping station with an Arab flag on it."

The line is apocryphal. But it serves the purpose. So ended Lawrence's great Arab scheme. In less than three years he fired the imagination of men for a new scheme of things in and around the gardens of Allah and Eden.

But prophets are only human, and politicians only too human.

And that's a perpetual enigma.

"Lawrence" is expected to play at the Belle at least until mid-week.

CORNERSTONE was laid Sunday by Rev. J. M. McLeod, moderator of the Belleville Presbytery of the United Church, at the new College Hill United Church. Rev. Roy Vessey is the pastor of the congregation.

College Hill United Church Foundation Stone Laid

Bright weather marked a hopefully symbolic ceremony for one of Belleville's newest church communities Sunday.

Members of the congregation of College Hill United Church joined with resident and visiting clergy to dedicate their new church sanctuary.

Focal point of the ceremony was the laying of the sanctuary's foundation stone by Rev. J. M. D. McLeod of Marmora, who is chairman of the United Churche's Belleville Presbytery.

building had been forced. Constable McColl was the first inside and said he saw two men running for an outside door. He grabbed one of the men, whom he identified as Mackie.

"We had quite a struggle. Through his fighting the second man I was trying to apprehend escaped," said the officer. "I had quite a job to subdue him."

LIGHTS WERE ON

"You didn't see him in the office?" queried Mr. Tempie.

"No, I didn't."

"Were the lights on in the office?"

"Yes they were."

Constable McColl also said he did not see any safe-breaking tools.

"Was there a pronounced smell of beer or alcoholic beverage on the breath of the accused?"

"I didn't smell any sir."

Constable Davison also said he saw a second man run from the building, but he stopped to help McColl handcuff a man he was struggling with.

"That person — do you see him in court today?" asked Mr. Pringle.

"Yes sir, it's the accused." The officer added Mackie was wearing dark clothing, two shirts and a pair of white gloves.

NO EVIDENCE OF DRINKING

"Had Mr. Mackie been drinking?" questioned Mr. Tempie.

"Not that I smelled."

"Did he give any indication — apart from the absence of smell — he had been drinking?"

"No sir — he did not."

Mrs. Gertrude Smith, office employee at the plant for 17 years said she looked up the buildin, between nine and ten o'clock that night. The safe, she said, was intact.

"What money, if any, was there in there at the time?" asked Mr. Pringle.

"Approximately $750."

After being committed for trial, Mackie was released on $5,000 property bail set after his arrest.

Toronto Man Ordered to Stand Trial

A Toronto man was ordered to stand trial on a burglary charge in Belleville today after one of the briefest preliminary hearings on record.

It took just 15 minutes of testimony before Magistrate T. Y. Wills decided that Terry Kent Mackie should go before a judge and jury. He is charged with break and enter with intent at Canada Beverages, Parker Street, August 8th, where police claim he was arrested after a fight with a constable.

Crown Attorney John Pringle called only three witnesses to support the charge. Mackie's defence counsel, Robert Temple M.P., had few questions to ask them.

Police allege Mackie was one of two men surprised by constables Ian McColl and Tom Davison inside the building after officers found a door forced. The door of an office where a safe held $700 also had been damaged.

About 11.30 p.m. the officers found an outside door into the

Accountants Hear Special Address

The Society of Industrial Accountants held their regular monthly dinner meeting at the Hotel Quinte recently. Chairman was Newman Smith of Deloro Stellite Ltd.

J. W. Ross, administrator of educational service for the society, gave a talk concerning the high rate of failures on examinations, 56 per cent in the first year alone, he stated. He pointed out that on analyzing the failures, the biggest problem was not one of ability but of determination and self-discipline.

Mr. Ross' advice on methods of studying and preparation for the examinations was of much interest to the members on the course.

PLAN CARNIVAL

VERNON, B.C. (CP)—A winter carnival with a Mardi Gras flavor will be held in this Okanagan community in February. There will be a masquerade parade and ball.

Hospital Service Employees Want Contract Amendment

Hospital Here Sends Delegates To Convention

Delegates from Belleville General Hospital will be among some five thousand persons expected to register for the 39th annual convention of the Ontario Hospital Association taking place this week in Toronto. Included in the group from Belleville will be members of the Board of Governors, the Administrator, Director of Nursing and various Department heads.

This meeting in Toronto is the largest annual hospital meeting held in Canada, and this year its program will deal primarily with the various aspects of co-operative planning for hospital facilities and services. Topics will range from the addition of psychiatric units to public general hospitals to the educational function of hospitals, particularly in the field of nursing education.

People from almost every branch of hospital service, including administration and trusteeship, nursing and dietetics will be in attendance. Among the leading authorities who will address the conventions are Dr. R. E. Gosline, Department of Psychiatry of Dalhousie University; John H. Thompson, director of the program in hospital administration of Yale University; Daniel P. Willis, project director of the United States Health Service, and Dr. K. J. Brousmiche, Commissioner of Hospitals, Ontario Hospital Services Commission.

Running concurrently with the O.H.A. meeting will be the annual convention of the Hospital Auxiliaries Association of Ontario. Mrs. F. A. Beeby, Mrs. R. B. Barlow, Mrs. J. C. Buchan and Mrs. G. Harvey from the Women's Hospital Auxiliary are expected to attend the sessions.

Members of the Building Service Employees' International Union working at Belleville General Hospital are seeking amendments to their present contract with the hospital.

At last week's monthly meeting of the hospital board, the hospital administrator reported he had received a communication from the union requesting the amendments.

The request will be considered by the personnel committee of the board with a meeting to be arranged later with the union representatives.

The Belleville hospital is operating far over its rated capacity of 227 beds the monthly report shows. During September the occupancy rate at the hospital was 122 per cent with 300 beds and cribs set up.

There were 747 admissions (adults and children) and 136 newborn infants during the month. Of total adult admissions, 70.1 per cent were listed as emergency, 12.1 per cent as urgent and 12.8 per cent as elective.

Of the children's admissions 61.2 per cent were emergency; 7.7 per cent urgent and 30.1 per cent elective.

Gordon Watkin Again Heads Bowling Club

Gordon Watkin, who guided the destinies of the Belleville Lawn Bowling Club during the past year was unanimously elected to fill the president's chair for another year at the annual meeting of the members held in the clubhouse on Saturday evening. The meeting was followed by a Hallowe'en party chaired by Percy Graham and from all reports it was the most successful function held by the club this season.

Percy Graham accepted the vice-president's chair, while the secretary will be Jack Lawrence with the treasurer, Wally Lavergne. Ralph Tuck, who has served in this capacity for the past four years and did a terrific job, asked to be relieved of his duties. The executive will consist of Jack Avery, Orio Smith, Bruce Miller Austin Watkin, Claude Tree, Ralph Tuck and William Wright. The greens chairman will be Doug Row, the membership chairman, "Jerry" Hyde and the tournament chairman, Gordon Vince. L. E. McLean and H. S. "Cliff" Argue, two stalwarts of the club in past years will be honorary presidents of the club. The chairman of the other committees will be named by the executive at a future meeting.

The financial report showed the club in a better position than it was at the same time last year. It is the intention of the club to fix the clubhouse during the winter months and this project was started at the meeting when members volunteered to take a couple of chairs and refinish them. They will not be all painted the same color but this will add a little color to the new room. The financial position of the club was assisted by the influx of Trenton members, who were without a home and no doubt the same arrangement will be continued the coming year.

GREENS EXCELLENT

The greens were reported in excellent condition for the long winter layoff and this was due in a large measure to the excellent work of the greenskeeper, Charles Matthews during the season. He was ably assisted by the greens chairman, Doug Row, who gave many hours of his time in planning the work.

"Jerry" Hyde, treasurer of the Corbin Cup, reported a successful tournament and the net profit a little higher than a year ago. It was hinted that the fees for playing in this tournament might be raised to $16 a rink instead of the present $12 due to the excellent prizes given was approved in principle by the meeting but the decision will be made by the Corbin committee when it is convened. There was also some discussion as to whether the Corbin rinks from the clubs would be picked or drawn and the question drew varied comment and this matter will also be a decision of the committee.

Coming Events

MOTHER'S AUXILIARY 117th Belleville Cubs and Scouts Annual Coffee Party, Dec. 1, 2 p.m. Attendance prize. St. Andrew's Presbyterian United Church.

"THE GIRL WHO CAME TO SUPper" Matinee Theatre Party. O'Keefe Centre, Toronto, Wednesday, October 30. Tickets, Thomas' Cigar Store, Gilbert Hotel, Trenton. C30-2t

ANNUAL MEETING OF HASTINGS County Vegetable Growers, in Wallbridge Township Hall on Wednesday, October 30 at 8 p.m. All growers are invited. C28-2t

RUMMAGE SALE, UNDER AUSpices of St. Michael's Parish Council, Dec. 6, C.W.L. Rooms, Thursday, October 31 at 2 p.m. in Knights of Columbus Hall on Front Street. C26-2t

PRE-NATAL CLASSES, 2 NEW series are starting, Tuesday, October 29 and Wednesday Oct. 30, 7:30 p.m. Registration five $1. Classes are held at Health Department, 19 Bleecker Street. WO 8-6461. C26-2t

MOOSE SOCIAL EVENING WILL be held every Tuesday at 8:30 Front Street at 4. Admission 25c. Good prizes. 3217-tf-m-w-f

BELLEVILLE FIREFIGHTERS' Social evening, Tuesday, 29 p.m. New Moose Hall, 19 Bleecker Street. O7-tf-m-w-f

"SOUND OF MUSIC" MATINEE Theatre Party, O'Keefe Centre, Toronto, Nov. 12, 16, 23. Tickets Thomas' Cigar Store, Hotel Gilbert, Trenton. ; C21-3t-N4

BUS TRIP TO ICE CAPADES, Wednesday, November 6. For tickets and information call 968-6779. C26-3t-N1-N4-N6-8/799

THE LUXURY LOOK FOR '64

Fri., Nov. 1st. — 7 to 11 p.m.

Sat., Nov. 2nd. — 12 to 5 p.m.

★ CARS ★ BOATS ★ FASHIONS

(Fri. 9 p.m. Sat. 2 p.m.)

Sponsored by R.C.A.F. WOMEN'S AUXILIARY

R.C.A.F. Recreation Centre Bldg. 52

Trenton

Tickets 50c and 75c a couple

DOOR PRIZES

DRAW BANDS

JACK GOYER MARINE

Outboard Motors

68 Front St. S. WO 8-6823

INVITATION

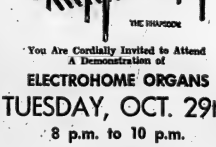

THE HAWKSON

You Are Cordially Invited to Attend A Demonstration of

ELECTROHOME ORGANS

TUESDAY, OCT. 29th

8 p.m. to 10 p.m.

At The Store

217 Front Street

Electrohome personnel will be on hand to answer any questions and to demonstrate the latest features in a complete line of 1964 models.

R. E. KUNTZE & SONS LTD.

217 FRONT ST. BELLEVILLE

Finance your car in advance with a low-cost termPlan loan

Put yourself in the strongest bargaining position for a new car. Come into the Royal first *before you shop* and arrange for the cash you'll need. Then shop at leisure and buy only when you're good and ready. A Royal Bank termPlan loan offers attractive low rates, fast service (often less than 24 hours) and 36-month repayment. No extras or hidden charges. And it's life-insured. So—*before you shop*, see any Royal branch *first* about a termPlan loan for a car, appliance or any other reasonable need. Today!

ROYAL BANK

NORMAN MOORE, Manager, Belleville Branch

EXPERT FURNITURE RESTORATION

WE REPAIR AND REFINISH YOUR ANTIQUES AND QUALITY FURNITURE IN A CRAFTSMANLIKE MANNER.

Special Hand-Rubbed Finish

ANTIQUE WHITE WITH GOLD OR BLACK WITH GOLD.

H. STEINPATZ & SON — CABINETMAKERS

WO 2-6654 — OR KINGSTON 542-7443

THE ONTARIO INTELLIGENCER
Ontario Established 1816 — Intelligencer 1927
Published Daily by
THE ONTARIO INTELLIGENCER LIMITED
Belleville, Ontario, Canada.

Subscription rates:
By carrier city per week 15c
By mail in Canada $12.00 per year; 6 months $6.25; 3 months $3.25
By mail to U.S.A. — $15.00 per year
Authorized as second class mail by the P.O. Dept. Ottawa and for payment of postage in cash.
Member of The Canadian Daily Newspaper Association; Member of The Canadian Press; Member of the Audit Bureau of Circulations.

Offbeat Is Off-Base

Richard Jackson, whose column "Ottawa Offbeat" appears on this page thrice weekly, is a well-informed, entertaining writer on political affairs in the nation's capital. He is entitled to his opinions like anybody else, and because these are invariably interesting we never hesitate to print them. But that does not mean that we always agree with them.

Mr. Jackson appears to be greatly annoyed by the action of the great majority of members of Parliament in voting for a substantial increase in their own pay. The truth of the matter is, we suggest, that some of the members deserved that $8,000 increase in salary—they had been earning it all along and will, we feel sure, continue to earn it.

Others did not earn the raise before it was paid out and will not earn it now they are receiving it.

There are still others who, while they did not earn the increase in the past, may do so in the future. They may do so because they will find they are now able to do so. Before they had to devote part of their time and energies to supplementing their pay from the public purse, in order to maintain their families in the style to which they had been accustomed. Now that they are paid more for their work as Members of Parliament, they will not be forced to "moonlight" generally at their former occupations, and will endeavor to give value for the increase in pay they are receiving.

How many members will respond in this manner we have no idea. We would hope the number would be substantial. If it is, it will fully justify the increased expenditure. Even if it is not, the effort to secure such results by raising salaries was worth a try. And there will still remain the possibility that the desired results will be attained in the long run.

A couple of elections will have to be held before the effects of this increase in salary can be accurately judged. It may be the increased salaries will induce more men to enter election—men who in the past felt they could not afford to do so because it would mean reducing the standard of living of their families.

And, in any case, a man who is a good member of Parliament ought to be paid as much as or more than a man who is merely a good lawyer or a good accountant or a good school teacher.

The members of Parliament ought to be among the ablest men in the country. If they are not, perhaps part of the fault must be shouldered by those who elect them, and by commentators who keep on insisting that they ought to be paid less than hockey players or strip-tease artists or pin-ball machine distributors.

Message From a Six-Year-Old

We hope all our readers have some knowledge of phonetics. They will need it if they are to appreciate an essay on war and peace, which we present in the conviction that, while hardly Tolstoyian in stature, it has a clear message.

It is the work of a six-year-old pupil at a public school in Prince Edward County.

"war is a disaster for all that is reckt and all that is ded and the billdings that are gon the lovle things that God has gave to use distroyed.

"pes is a good thing so that we can pray and cids can grow up and be happy. and not be ded and do things that we have not don like a tran rids owning a bike and playing hocky and having a horse and all good things."

If that were all, it would be a heart-touching message from a youngster whose feelings adults could fully appreciate because they fully share them.

But there is a third paragraph. The little boy was troubled.

"pes," he concluded. "is what we want for erve thing that we have now. some it is going to be the batel of armageden sow we cant dow wat we want."

The boy comes from a church-going home—but nobody at home had told him about the Battle of Armageddon.

Later children from the same family brought home from school a document listing ten reasons why they should belong to the United Church. They asked their mother to sign it. She tore it up. The family belongs to another denomination. The children cried. The document carried a pretty picture.

Since that time the mother has had the children excused from religious instruction.

Letter to The Editor

Community Planning Group Is Proposed

Editor,
Ontario Intelligencer:

Prior to your editorial of October 23 regarding the general appearance of Belleville, an effort was being made to form a Belleville Division of the Community Planning Association of Canada, which was formed in 1987 by Major-General W. L. Brennan of Ottawa.

Interested Canadian citizens were concerned about the lack of good planning and now divisions are operating by average interested citizens throughout Ontario and other Provinces. All those interested in joining a group of this nature in Belleville are invited to attend an initial meeting at the Recreation Centre, Pinnacle Street, October 30th at 8 p.m.

A Reader.

Overdoing Speed Craze

Ottawa Citizen

Commercial aviation is painfully adjusting to the jet age — the costs of the transition are enormous — and if every nation was not so anxious to go faster and faster in the air it might be suspected that the industry would be content with its present creations for a while. But a bit. Two large United States companies, Pan American World Airways and Trans World Airlines, have announced firm plans for acquiring jet-driven transports. Pan American is ordering 15, TWA six.

These stories will presumably trigger a chain reaction, as competitors in the U.S. and other countries will want to get into the act; or even if they don't want to they will be forced into it in order to meet the competition. Indeed this has already begun to happen.

It will be necessary for the civil aviation authorities to keep a close watch on developments. The noise factor is something that affects everyone living within a few miles of a modern airport. Then, too, the new monsters must be able to accommodate themselves to runways no longer than those now in use; there has to be a limit set on the encroachment of airports on agricultural, industrial and residential land which, in the vicinity of large cities, is becoming scarce enough as it is.

But even when the supersonic aircraft are functioning, people will be able to complain a long-distance journey much faster than they do today. In many areas, it is taking progressively longer to get the point of departure by land, and the holds are true at the point of destination. Taking off from an airport and landing at another is only part of the expedition.

It might be better for the engineers to concentrate on developing vertical take-off aircraft even at a sacrifice of some speed aloft. There would likely be a net gain for the traveller in the total time involved, and there would be less necessity for boundless acres of asphalt.

Swedes Use Much Makeup

Brockville Recorder and Times

Swedish women, who are among the fairest and most beautiful in all Europe, also spend more time and cash per year for cosmetics than women anywhere else in Europe. Possessed of natural beauty to begin with, this is a surprising revelation.

Figures in a survey published by a Stockholm newspaper, Swedish women bought $30,000,000 worth of beauty articles in 1961. With a total population of only about 7,500,000 this places Sweden ahead of Britain in the per capita consumption of cosmetics by 20 per cent. And sales have been increasing by about $2,000,000 a year.

According to the Stockholm report, Swedish women tend to use cosmetics very subtly, to accentuate "naturalness" and to give the impression that they use very little makeup. Swedish women on the other hand are much bolder with cosmetics. Their biggest problem is selecting color combinations which go with naturally fair complexions and look well in the particular lighting conditions so far north.

OFF THE RECORD

By M. Reed

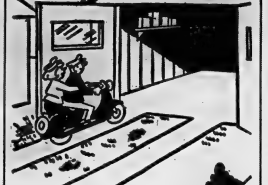

"Do you think we'll ever be in a financial position to run both annual rideaus?"

LOOKING BACKWARDS

GLEANINGS FROM OUR FYLES OF BYGONE YEARS

20 YEARS AGO

October 28th, 1943.

170 families or more received their Sunday dinner from the Kiwanis Club of Belleville. The Chicken Bingo held on Friday and Saturday night of last week by the Kiwanians resulted in this number of families or members of families receiving 196 chickens which went into ovens and pans and cooked the tables at three homes over the weekend. The Kiwanis Club wishes to thank the hundreds of people who played bingo in the location on Front Street and for supporting through this manner, their most essential work of sponsoring the Red Cross Blood Donor Clinic at their Centre on Dundas Street East.

A delightful holiday band concert was held at the Capitol Theatre on Sunday evening when the Trenton RCAF main station band presented its wartire program. The concert was held under the auspices of the Belleville Rotary Club, for the O.E.S., and the sum of $75. realized. The officers and members of the O.E.S. are indebted to Group Captain McBurney, officer commanding the Trenton Air Station, W. O. Hancock, director of the band, and its members for a splendid musical program which was thoroughly enjoyed by a large theatre audience.

30 YEARS AGO

October 28th, 1913.

Miss Edna Kerr has returned to Toronto after spending a few months here with her parents, Mr. and Mrs. A. H. Kerr.

The girls' branch of St. Paul's Guild organized at the home of Mrs. Knott on South George Street last evening and planned a program of weekly meetings. The following officers were elected: president — Thelma Dudley; vice-president — Eleanor Taylor; secretary — Jane McKenna; treasurer — Olive Knott.

At a meeting of the Belleville Badminton Club which was called by the president, Mr. C. A. Cameron and was held in the lecture room at the rink, the following officers were elected for the coming season: hon. president — Lt.-Col. E. A. Geen; hon. vice-president — Major A. B. Ponton; president — D. B. Hanna; secretary — W. N. Sparling; treasurer — W. Murray; match captain — R. M. Martin; ladies' captain — Mrs. D. Hannah; house committee — Mrs. J. H. Ketchabaw, Mrs. R. Martin; entertainment committee — Mrs. C. A. Cameron, Mrs. L. J. Elmand, Mrs. D. H. Scott, Mrs. E. A. Geen; membership committee — Major H. F. Allen, G. Roberts, J. Fisher, Miss Irene Keeler and Mrs. A. Walters.

40 YEARS AGO

October 28th, 1923.

Sixteen overcoats will be ordered for the city firemen at a cost of $40.50 each if the executive committee can finance the cost out of this year's appropriation. The total cost would be $640.

Mrs. J. Bennett, mother of Mr. James Bunnett, 2nd concession of Thurlow township, celebrated the 85th anniversary of her birth on October 20. A large number of relatives and friends went to attend at the home of her son in honor of the happy event.

Mr. and Mrs. Harry J. Clarke of Foster Avenue, have returned home from Hamilton where they visited their son.

Archdeacon the Ven. G. R. Beamish, rector of St. Thomas' Church went to Kingston today.

Dr. A. B. Haffner of this city spent yesterday at his home in Kingston.

50 YEARS AGO

October 28th, 1893.

It is necessary to obtain a permit from the city engineer's department before commencing to erect a building. The by-law in this regard is largely neglected and the regulation should be enforced.

Dr. J. M. Moore of Chicago, Ill., an old Belleville boy, is home on a short visit.

Here is an interesting item about Campbell Street, taken from our file copy at this time in 1873: "Dr. Ridley has much improved the appearance of Campbell Street by the block of brick he has completed on that street."

Mrs. J. D. [illegible]er is visiting friends in Toronto.

Superintendent H. F. Coyle of the G.T.R., Belleville Division, spent yesterday in Brockville.

The mortgage on the Grand Trunk Railway Engineers' hall on Pine Street has been paid in full, and the mortgage was burned at a social gathering in the hall this week. Mr. John Fitzgerald occupied the chair, and short addresses were made by Mr.-W. Rogers, Mr. A. Calcutt, Mr. J. W. Johnson, M.P.P., and Mrs. Rogers of the Women's Auxiliary, which organization greatly assisted in paying off the mortgage.

Restful Radio

Comment on the BBC

It stands to reason that after 4,000 years of gardening there is yet be very much to be said about it that is new, or new. But this does not deter the radio gardener. And why should it? It is characteristic of us radio listeners that just as we enjoy familiar music, we also love to be told what we know already. There's nothing more restful than being told how to pot a geranium.

Strictly Personal

Psychological Approach Can Make Winners

By SYDNEY J. HARRIS

In New York, as one time ago, I was invited by a friend to play bridge with him one afternoon at the Cavendish Club, where the masters make their home between tournaments. Afterwards, there was much talk and gossip about various experts, habits and peculiarities.

What interested me was the discussion about one particular master, who invariably wins at rubber bridge, even with the most mediocre partners. Other experts play just as well as he, but he knows just how to adjust himself to the faults and deficiencies of his partner of the moment.

Most of his colleagues, I was told, do exactly the opposite. If their fixed theories in a serious game partnered by a duffer, they make the partner "pay" for his ignorance and clumsy tasks. They punish him for being a poor player — even though he is their partner — and then act after the game bad score for their behavior.

They make bids he cannot understand, place burdens upon him that he cannot fulfill, and then heap withering scorn upon him for failing down on the hand — which merely only makes him play worse, and adversely affects their own score as well.

This attitude of superiority reminded me of marriages I have known, in which one of the partners is always criticizing the faults of the other, and would rather see the partnership broken up than ever forgo the bleak pleasures of criticism.

Cutting off one's nose to spite one's face is a much more common attitude than we realize. The other day I heard a man say, "If you're not going to fulfill my expectations, if I am to be saddled with your shortcomings, then I'll strain you to the limit and bet you to the breaking-point, as much as it may hurt me; because the satisfaction I get from feeling superior to you is greater than the cost of disaster."

But the winning player in bridge — where all the masters have about the same level of technical skill — is the one who knows that the noose he draws around his partner's neck also hangs him.

When one reaches a certain high level of aptitude in any pursuit, the differences in aptitude are then emotional: the line that really separates winners and losers is not a technical or strategic superiority, but a psychological approach. In bridge, in business, in most other competitions, games are not so much won as lost — lost by those who are not in full command of their inmost natures.

Guineas Nonsense

Calgary Herald

The guinea may have had an honorable beginning but, today, it represents little more than a status symbol. It is used by the better and more expensive shops. Saville Row suits are priced in guineas. In fact, a gentleman's tailor always begs to represent what a thing really costs, and a shilling extra as a sort of afterthought. He separates those who are beyond having to worry about such sordid things as money, like to pretend they are, and the rest of the people committed to more realistic point of view.

This sort of nonsense, society can do without. Money is money, whether spent by a duke or an office clerk and, nowadays, both find it a somewhat elusive object to get their hands on.

Today in History

By THE CANADIAN PRESS

Oct. 28, 1886 . . .

The Statue of Liberty, a gift of the people of France to the United States, was unveiled with imposing ceremonies 77 years ago this day—in 1886. Present for the occasion on Bedloe's Island in New York Harbor were President Grover Cleveland and the sculptor, Auguste Bartholdi.

1965 — Angelo Cardinal Roncalli was elected Pope to succeed Pius XII. As Pope John XXIII, he was often called the Pope of unity and peace. He died June 3 this year.

1940 — Italy invaded Greece in the Second World War.

To Your Good Health

Pyorrhea Is a Disease Of Gums Rather Than Teeth

By JOSEPH G. MOLNER, M.D.

Dear Dr. Molner: "What causes pyorrhea? Is there a cure? Years ago I worked for an orthodontist and am wondering what advances have been made since then, because he tried everything but the ultimate result was lost or loosened. Many people have various experts, habits and peculiarities.

What interested me was the discussion about one particular master, who invariably wins at rubber bridge, even with the most mediocre partners. Other experts play just as well as he, but he knows just how to adjust himself to the faults and deficiencies of his partner of the moment.

Most of his colleagues, I was told, do exactly the opposite. If their fixed theories in a serious game partnered by a duffer, they make the partner "pay" for his ignorance and clumsy tasks. They punish him for being a poor player — even though he is their partner — and then act after the same bad score for their behavior.

They make bids he cannot understand, place burdens upon him that he cannot fulfill, and then heap withering scorn upon him for failing down on the hand — which merely only makes him play worse, and adversely affects their own score as well.

This attitude of superiority reminded me of marriages I have known, in which one of the partners is always criticizing the faults of the other, and would rather see the partnership broken up than ever forgo the bleak pleasures of criticism.

Cutting off one's nose to spite one's face is a much more common attitude than we realize. The other day I heard a man say, "If you're not going to fulfill my expectations, if I am to be saddled with your shortcomings, then I'll strain you to the limit and bet you to the breaking-point, as much as it may hurt me; because the satisfaction I get from feeling superior to you is greater than the cost of disaster."

But the winning player in bridge — where all the masters have about the same level of technical skill — is the one who knows that the noose he draws around his partner's neck also hangs him.

When one reaches a certain high level of aptitude in any pursuit, the differences in aptitude are then emotional: the line that really separates winners and losers is not a technical or strategic superiority, but a psychological approach. In bridge, in business, in most other competitions, games are not so much won as lost — lost by those who are not in full command of their inmost natures.

Dear Dr. Molner: "What causes pyorrhea? Is there a cure? Years ago I worked for an orthodontist and am wondering what advances have been made since then, because he tried everything but the ultimate result was lost or loosened. Many people have various experts, habits and peculiarities.

Now my 37-year-old son has this trouble. He has consulted a number of dentists but they don't all agree. Some want to extract only a few teeth and leave the others for an abutment. Personally I feel all the teeth should be removed if they are diseased. — Mrs. R.I.

I can't agree that all his teeth should be removed. Perhaps so, perhaps not. It depends on the condition of those teeth.

I've consulted Dr. Alfred E. Sayer, a dentist of considerable prominence and, I think, of skill which exceeds his reputation. By any standards, a fine one. When it comes to teeth, I want the word of an expert. Dr. Sayer has written me and I'll give you the information he gave me. But first, what is pyorrhea? A disease of the gums, rather than of the teeth. It is quite possible (although perhaps not probable) that someone without any cavities may still have pyorrhea.

Germs congregate, not in the gums at first, but in the crevices between the gums and roots of the teeth. As this continues, the gums become inflamed, at the tooth margins. There may be little or no pain. But as the germ colonies increase, they work down, destroying the bone along the tooth, and the gum recedes.

Now it is no single germ. There are many varieties. There is no drug that "cures pyorrhea". There's no easy way of stopping it.

Yet it is not a hopeless problem, either. We have antibiotics and we also have modern techniques.

My adviser states: "Not many years ago pyorrhea or periodontitis, as we call it, was generally regarded as incurable and therefore doomed the teeth to removal.

Today dentists have found methods to eliminate much pyorrhea without extraction.

If the ailment has continued too far, there isn't much to do. But with careful examination it often including X-ray, it is now possible to save the teeth that have not been too much damaged, while removing the ones for which there is no hope. Treatment includes medication, special techniques for removing under-the-surface pockets of infection and care to prevent or remove silex of new infection.

Having the teeth cleaned by a dentist every so often is certainly the best method of preventing pyorrhea, because it removes the tartar or calculus which is such a breeding ground for germs.

But even when pyorrhea has developed, painstaking care can save the teeth which have not been too much destroyed, and save some teeth in better than losing all. Or as Dr. Sayer puts it, "So far there are no medicines or chemicals drugs which in themselves cure pyorrhea. Nothing can take the place of daily gum massage and regular visits to the dentist for thorough cleaning.

But you can quite easily avoid most pyorrhea, and you can at least see that your teeth can be saved and which cannot. If the disease has gained a start but been recognized in time.

Dear Dr. Molner: I was told to eat sunflower seeds to strengthen my eye-sight. I am 68. Are they good to eat? — Mrs. M.P.

They won't help your eyes, or anything else. Let the birds eat 'em.

Dear Dr. Molner: Would it be safe for a boy to start playing tennis at the age of 30? I bowl occasionally and am not exceptionally strong. Have an underactive thyroid? — J. H.

There's no reason why you shouldn't play tennis. We'd all be better off if we started such sports at the age of dropping them, as so many of us do. Take it easy in the beginning.

"You Can Stop Sinus Trouble" is the title of my booklet explaining what sinus trouble really is, and encouraging sinus sufferers to do something about it. For a copy write to Dr. Molner in care of The Ontario Intelligencer, Postcate, P.O. Box 138, Dundee, Dl., enclosing a long, self-addressed envelope and 10c in coin to cover handling.

Woman's-Eye View of Men

Ottawa Journal

A woman who invaded our masculine preserve this summer writes:

During the last few weeks this page has been studded with pieces about women—a woman's pay, her variety, her bargaining place in business, and the paradoxes of women generally.

It is high time someone wrote about men. Men are just as much a mystery to women as women may realize it. Like women, men can be tall or short, lean or fat, handsome or otherwise, highly intelligent or dull normal. But, to a woman, at least, they are always interesting.

Men have tempers and moods and frightful weaknesses that must be soothed and smoothed through all of them by women. Such soothing is almost certain amputation and every sniffle a case of pneumonia or worse.

Nearly all men are conceited. However much they may admire a woman they never believe she is quite as smart as they.

They get wrapped in their job, whether it is cleaning floors or writing poetry, and however hard they try to relax in off hours the chances are that there is nearly always with them. Arbitrary retirement drives most of the nearly mad.

If they have never played games they are rabid football fans. If they stopped school early they make a great point of saying how much they read. If they are big they busy small cars and if they are small they rattle around in big ones and, next to their work, a car often becomes the most important thing in their lives.

But they are also innately kind and understanding through all their boastfulness and conceit. They are fun, and often gay, and most of them can reason an over-wrought woman to tranquility with the flick of an eyebrow and one sensible sentence. They work like slaves and believe in what they do. They are hopelessly idealistic and endlessly romantic. They really do run the world, and most women are glad to have it that way.

Oratory Falls On Evil Days

Des Moines Register

Oratory has fallen on evil days. This sophisticated generation is inclined to regard it as cornball. It has, however, one enduring friend, Congressman Everett Dirksen (Rep., Ill.), whose devotion to it was shown again in his recent speech on the tenban pact.

There are many men alive today who will testify that it is not at all the same thing as oratory. To speak acceptably less is required of the nearly, logically and, it is hoped, briefly. Oratory combines speaking with a full display of the tricks of the tone of voice, the pause, the gesture, to create an emotional effort. You seldom get that anymore.

It still is heard occasionally from the pulpit. In parliamentary bodies like the United States Senate it is still cultivated, then, usually at critical moments. The fading of oratory in the political field is perhaps the most surprising thing because that was once its home. Perhaps even the average politician is too self-conscious today, too fearful of expressing his emotions, for dare to be so flamboyant.

The last president who could be called an orator was Franklin D. Roosevelt, but only in a limited sense and that was 30 years ago.

Sir Winston Churchill still is heard but the skill which could create oratory through understatement, which could turn a word into a righteous indictment, lives no longer. Yet that skill once served to bring a people to victory. To those who see no purpose in oratory that fact is answer enough.

Oratory may have lost its everyday role because of human reticence and the competition of radio and television and the printed page. But when the moment is big enough to justify them there are still big speeches.

STOCK QUOTATIONS

(Stock Quotations Furnished by Barclay & Crawford)
56 Bridge Street East
Members Toronto Stock Exchange
Belleville Office — Dial WO 8-5581
H. P. Wills, Manager.

INDUSTRIALS	
Abitibi	49¾
Alberta Distilleries	27⅝
Alberta Gas Trunk	33
Algoma Steel	68½
Aluminum	28½
—gus	13
Bank of Montreal	63¾
Bank of Nova Scotia	71½
BC. Telephone	36¼
Ball Telephone	54
Brazilian Trac.	250
British American Oil	27⅞
B.C. Forest Prod.	23¼
Calgary Power	21¾
Canada Cement	37½
Husky Oil Ltd.	5⅞
Cdn. Imp. Bk. of Com.	64¼
Cdn. Breweries	10
Cdn. Br. Aluminum A	8⅝
Chemcel	19¼
Canadian Tire	34
Cdn. Pacific Rlwy.	35
Cons. M. & S.	29⅛
Cons. Paper	39¾
Consumers Gas	11¼
Corby's "A"	18¾
Crush International	13¾
Distillers Seagram	53¾
Dominion Foundries	67
Dominion Stores	15¼
Dominioli Stores	16¾
Dominion Tar	17¼
Falconbridge	54¾
Ford (U.S.)	55¼
Ford "A"	194
General Dynamics	38
General Motors	92¾
Great Lakes Paper	23¼
Guaranty Trust	51¼
Harding Carpets	31
Hiram Walker	54
Imperial Oil	43¼
Industrial Acceptance	23
International Nickel	64⅝
Interprov. Pipeline	85
Investors Syn. "A"	23½
Jockey Canada	33¾
Lake Ont. Portland	250
Laurentide Fin.	13½
Lakeland Gas	680
Levy	21¾
Loblaw Cos. "B"	7¾
Massey Ferguson	16¾
Mead Johnson (N.Y.)	22¾
Monarch Foods	7¾
Moore Corporation	52
Noranda	37¾
Oglivie	14¾
Page Hershey Tubes	18½
Pacific Pet.	12¾
Royal Bank of Canada	75¾
Shell	16⅞
Simpson's Ltd.	38¼
Steel of Canada	23¼
Toronto-Dominion Bk.	62¾
Traders Finance	11¾
Trans Canada Pipe	33½
Trans. Mt. Pipe	19¼
Union Gas	20½
Victoria & Grey	15
Westcoast Trans.	16¼
Walkers	57

MINES AND OILS	
Assoc. Arcadia Nickel	41
Atlantic Coast Copper	87
Bath Copper	710
Central Delrio	725
Campbell Chib.	345
Cdn. Export Gas	105
Cochenour Wil. Gold	385
Cons. Dimac Gold	7
Cons. Halliwell	18
Conwest Exp.	400
Craigmont	18¾
Denison	10¼
Dickenson Mines	53
Dome Mines	27½
East Malartic	200
East Sullivan	246
Faraday	108
Frobex	70
Geco	30
Gunnar Mines	800
Giant Yellowknife	10¾
Hollinger	26¼
Hudson Bay M. & S.	56⅞
Hudson Bay Oil	15
Kerr Addison	630
Labrador	108
Lake Dufault	790
Latin America	20½
Mariltime	43
McIntire	45
Midcon	29
Murray	120
North Canadian	56
North Cste	405
New Hosco	214
New Mylamaque	13¾
Nickel Mining & Smelt.	22
Northern Canada	145
Normetal	315
Northgate	405
Opemiska	790
Preston Mines	965
Prospect Airways	60
Provo Gas	157
Quemont	11
Rio Algom	14⅝
Riz	22½
Rockcris	38
Sherritt Gordon	290
Silver Miller	22
Siscoe	102
Steep Rock	415
Teck Corp.	480
Tombill	70
Triad	151
United Asbestos	270
United Keno Hill	490
United Oils	144
Zenmac	20

TORONTO LIVESTOCK

TORONTO (CP) — Trading was dull on a heavy supply of slaughter cattle lacking quality, finish and condition at the Ontario public stockyards today.

Cow prices were lower. Veal calf prices were steady. Hog prices were firm and sheep and lamb prices were steady.

Slaughter cattle 2,217: Choice steers 24-25; good 23-24; medium 20-22.50; common 18-19; choice heifers 23-24; good 21.50-22.50; medium 19-21; common 14-17; choice fed yearlings 24-26; good 22-24; good cows 15-16; medium 14-15; canners and cutters 13.50; good heavy bulls 18-18.50; common and medium 15-17.50.

Replacement cattle 700: Good light stockers 24-26; mediums and common 19-23.

Calves 1,333: Choice vealers 30-33 with sales to 36; good 26-29; mediums 23-26; common 20-22; boners 14-19.

Hogs 387: Grade A at Toronto 24.85-25.25 currently selling at 25.65; heavy sows 16.35.

Sheep and lambs 282: Good lightweight lambs mostly 19 with a few fancies to 19.50; bucks discounted at $1 per hundredweight; common and medium 13-17; sheep 3-10.

Toronto Stocks

TORONTO (CP) — Prices eased in dull morning trading on the stock market today.

In forest products, Abitibi and B.C. Forest slipped ¼ each. Canada Steamship Lines was down ¼ and Atlantic Sugar ¼.

General Motors Corporation jumped four points to 94 and Texaco advanced ¼ among industrial gainers.

Falconbridge gained ¼ and International Nickel fell ¼ among senior base metals.

No war was big game in speculative mines, up 18 cents to $2.03 on more than 70,000 shares. Joutel declined two cents to 85 cents on more than 85,000 shares.

Among western oils Canada Southern Petroleum slipped five cents to $3.75 and Central Del Rio was ahead 10 cents to $7.85.

On the Foreign market, Bethlehem Copper jumped $1 to $7.25 on 400 shares. The issue traded even at $7.10 on the Toronto market.

On index, industrials were down 1.02 to 655.85, golds .07 to 85.22, westerns .05 to 121.37 and base metals gained .14 to 124.28. Volume at 11 a.m. was 688,000 shares compared with 812,000 at the same time Friday.

BOXED CHRISTMAS CARDS
TWO SPECIAL STYLES SELECTED TO OPEN THE SEASON
1/2 Price
WHILE THEY LAST
SCHWAB'S
223 Front St. Belleville

Commencement Exercises At St. Michael's Academy

On Friday evening the annual Commencement Exercises were held in St. Michael's Academy. The chairman for the evening was Douglas Meagher. After extending a welcome to all present, he called on the members of the Glee Club to open the program. Arrayed in the school uniform and wearing the Academy colors, they rendered a pleasing picture against the stage background of flowers and autumnal decorations. In the singing of "O Canada" and "The School Song" there was evidence of the splendid training received under the direction of the music superintendent, Rev. Sister Mary Rosalita.

The guest speaker, Dr. B. F. Beirne, director of the Dominion Archeological Research Institute in Belleville, was introduced by Timothy Doran, head boy at St. Michael's Academy. Dr. Beirne, internationally known specialist and author of numerous technical scientific publications and books abroad, is a unique exposition by clarifying important principles of action: resistance to the unseen forces, his skills intuitive, and wariness in making generalizations. Referring also to the value of liberal academic skills, he showed how these could lead to a more satisfying adjustment to the fact of the increasing leisure of adult years.

Stating that he did not intend to talk about books but about people, Dr. Beirne continued: "Graduates who are receiving diplomas and prizes tonight are going into Grade Eleven. That means that in three years they will be moving into jobs or into college. Up to now they have come under the care of teachers and parents. When they move on, they will come into contact with people of very different outlooks."

Dr. Beirne referred to scientists as people who are becoming increasingly important in the world. Their function is to seek new knowledge. Everybody is seeking new knowledge. Students are being taught knowledge that is already known. Scientists, however, are searching to discover facts that are not previously known. In doing so, they are seeking the truth. That is one of the objectives of scientific work — to find out the truth. In the course of your school career, you have learned very good reasons why you should always be truthful. One of the most important reasons, of course, is that if you are not truthful, you are likely to be caught. You will have to remember what you have said or that was true and what you said that was not true. If you are smart enough to do that, you do not need to tell the untruth in the first place.

WHO SEEK TRUTH

"The scientists's job is to seek the truth. Scientists as a whole do not go by appearances as much as other people do. Some people are fond of judging other people by the size of their houses, their cars, etc. This is not a very good way to judge people. Because a person has a new car does not mean he is superior to a person with a ten-year-old car. Maybe he came into some money; maybe he stole it.

"What a scientist makes a discovery he has to publish it in a scientific magazine or journal, and publish it with a proof of what he has discovered. He has to see that it's available to humanity in general in any part of the world. Scientists are trying to better the lot of man. Because of this there is very close co-operation between scientists in different countries. It is part of the tradition that they assist each other. This means scientists tend to get to know people of other nationalities, of other races, and of other religions, by correspondence and by visits back and forth. As a result of this, scientists tend to judge people individually; that is, they do not make generalizations. They do not say that because a man is of this particular race or religion, he is all bad or good. They wait and see.

"Early this week I had a visit from a director of a large research institute, a graduate of two universities, in America and Britain; but he was completely black. He came from Ghana and had not gone to school until he was eleven. If you come to the conclusion that because a person is black, he is not very bright, that is ridiculous.

"Seeing somebody do something, people in the habit of generalizing assume because he is interested in that, he is not interested in anything else. Some years ago at an official dinner I talked all last beside a quiet, unassuming man. When he found out that I was an entomologist, he talked for an hour and a half on butterfly collecting. He could be now made prime minister of England. If you think big collecting is a 'sissy' sort of occupation, I point out that Churchill collected butterflies all his life and he is not a 'sissy' type of individual.

"There is nowadays among children a tendency of pressure to conform, to be like everybody else. Therefore, if somebody found something most people are not interested in, they say he is 'peculiar' or 'square.' This is a very bad outlook. Only people who are different make advancements. If everybody was interested in the same thing that everybody else was interested in, then nothing would happen. Therefore, if you are interested in something which is unusual in, this, in my opinion, is a good thing. You can ignore anybody who thinks you are a 'square.'

NEVER HIDE IGNORANCE

"Everybody has knowledge in one direction or another. Even if I am not the slightest ashamed of being ignorant in a particular subject. Nobody can be learned a person becomes and the more he knows, the more he realizes that he does not know everything. You must not be ashamed of showing your ignorance. You will learn more less you ask. One of the characteristics of ignorance of anybody who has reached a fairly high eminence in this profession, is that they are not afraid to show their ignorance. Anyway, if you do try to hide your ignorance, you are in fact telling lies.

"One of the aims of education is, in my opinion, to become know, the better you get on in life, the more you get out of life. The better you get on in life, the more you become and the happier you are materially.

"Nowadays a man gets a job and works forty or forty-five hours a week. With increasing use of machines, that may be cut further and you will a great deal of leisure. If you have leisure, you can be entertained by TV — but that only goes so far. The other way is to learn to do something which will interest your mind as a scientist, the two most practical things you can do are to observe and to read and how to write. The most important thing for a student is to learn how to read, to enjoy reading, and to like to read. Next to reading the next thing is to learn to write. I do not mean to write in shorthand, but to learn how to be able to express yourself clearly and simply on paper. Even well-educated people find this hard to do. By reading books you find out what other people know. By writing you tell other people what you know."

Dr. Beirne added some humorous remarks and advice on speech-making. He concluded by congratulating the graduates and prize-winners.

Theresa Lumsdon, head girl, thanked Dr. Beirne on behalf of the entire audience for the opportunity of profiting from his experience and accomplishments.

Showing the degree of proficiency already attained, General French, a group of children in Grade Five and Six sang "An Clair de Lune," both in English and then in French.

The chairman then called to the stage the ladies and gentlemen who were to present the prizes and diplomas.

PRIZES PRESENTED

Mrs. L. M. Daley, President, St. Michael's Academy Parent-Teacher Association, presented the prizes awarded by the Association for general proficiency in each of the grades from 1 to VII: Grade 1A, Karen Smith; Grade 1B, John Denslic; Grade IIA, Jane Schmidt; Grade IIB, Janice McAlpine; Grade IIC, Donna Boulter; Grade IIIA, Lindsay Hanson; Grade IIIB, Mary Elizabeth Doyle; Grade IVA, Pamela Bell; Grade IVB, Anne Maria Carey; Grade VA, Dawn Sharpe; Grade VB, Milton McCrystal; Grade VIA, Andrew Walsh; Grade VIB, Mary Dr. Gannon; Grade VIC, Ryan Coughlin; Grade VIIA, Wayne Stevens; Grade VIIB, Elizabeth Holland.

The prize for highest standing in Grade VIII, donated by Dolan's Drug Store, was awarded to Donald Castin - - $5.00.

Mr. E. J. Buckley, Chairman Belleville Separate School Board, presented the prize awarded by the Belleville Separate School Board for highest standing in Grade IXA to Paul Queen Urged To Scrap Broughams

LONDON (AP)—A govern. ment efficiency expert today urged the Queen to scrap the Broughams and begin a new era of doing her family marketing.

The buggies — four-wheel carriages known as Broughams—are a familiar sight in London's west end shopping areas.

In front sits a coachman, magnificent in brown coat, top hat and high-winged collar.

In the back sits an elegant lady-in-waiting, carrying the royal shopping list from grocer to dressmaker to banker.

Behind comes a frustrated procession of honking car drivers, slowed to the pace of an unhurried horse.

RECOMMENDS CARS

Now Edward Dowling, a tenancy lines and medicine expert, has recommended that cars should supplant the Broughams.

He believes the Broughams are too slow and too accident-prone.

Only last week one had a collision on a taxi and lost the hub caps. A few days earlier a royal horse lay down in the middle of the traffic, refusing to move until it was unharnessed.

The first Brougham was designed by the first Baron Brougham, the anti - slavery campaigner who lived from 1778 to 1863.

The future of the Brougham has returned to the will be left to the Queen, since she initiated the efficiency studies.

McReavy - - $10.

Mr. J. Lumsdon, Grand Knight, Belleville Council of the Knights of Columbus, presented the Michael Meagher prize donated by the Knights for highest standing in Grade X - $10.

The prize awarded by Mr. L. F. Radonicich for highest standing in Grade IXC was presented to Catherine Trusiach - - $10.

The William and Mary Smith Memorial prizes donated by Mrs. A. A. MacDonell for students with second highest standing in Grade IXA and Grade IXB were awarded to Maureen McAlpine and Peter to Douglas Meagher, respectively, each $3.

Mrs. J. R. Rashotte, President, St. Michael's Catholic Women's League, presented the prizes awarded by the League for second-highest standing in Grade IXC to Diane Belanger - - $3.

Mrs. Daley presented the following prizes, for highest standing in each Grade XA, the prize awarded by the Parent-Teacher Association. - $30.

To Rosemary Soden for highest standing in Grade XB, the prize awarded by the Parent-Teacher Association - -$30.

To Catherine McEvoy for highest standing in Grade XC, the prize, $15.00 of which was donated by Black's Wholesale as the rest by a benefactor - - $20.

To Thomas Gleeson, for second-highest standing in Grade XA, the prize donated by Moira Schuster Company - - $10.

CERTIFICATES GIVEN

Mr. John Trudeau presented the prizes awarded by Mr. J. J. Donoghue for second-highest standing in Grade XB and Grade XC to Regina Prokopcuk and to Ivy Wahbis respectively — each $10.

For third highest standing in Grade X the prizes donated by a benefactor were presented by Mrs. Daley: Grade XA, Michael Cook — $3; Grade XB, Joseph Lawlor —$3; Grade XC, Mary Elizabeth Becker — $3.

Mr. F. J. Soden presented the prizes which he had donated for highest standing in Commercial: Grade XA, Roy Hodgson—$5; Grade XB, Angelino Hay — $5; Grade XC, John Boyle — $5; Grade IXA, Rosella Armstrong — $4.

The prizes awarded by the Catholic Women's League were presented by Mrs. Rashotte for highest standing in Commercial: in Grade IXB and Grade IXC, Peter Vane, Grade IXB — $4; Frank DiGenova, Grade IXC — $4.

Dr. F. R. Ross presented the prizes which he donated for the students of last year's Grade IX and X classes, who were outstanding for their contribution to sports at St. Michael's Academy: girl's prize, Kathryn Gist—$3; boy's prize, Michael Howe—$5.

Mr. E. J. Buckley, Chairman of the Belleville Separate School Board, presented intermediate Certificates to the students of the graduating class: Mary Adams, Sharon Ann, Anne Barlow, Barbara Beag,

Vandals Smash School's Windows

Windows and screens at a Sidney Township public school were smashed over the week-end and provincial police Sidney are investigating.

Some of the vandalism was Eagleton school in the township's sixth concession. Police say 36 windows were smashed. The building was not entered.

Frances Beaudin, Mary Elizabeth Becker, Thomas Beshlier, Georgina Bell, Joan Bennett, David Brummell, Dennis Brunner, Sheila Cameron, Linda Clarke, Michael Cook, Mary Anne Darlington, Rose Mary Darrawa, Carmela Di Lalla, Mary Donoghue, Brian Doyle, Donald Doyle, Shawn Doyle, Marilyn Dumbleton, David Emerson, Kathryn Gist, Peter Gleeson, Thomas Gleeson, William Guay, Robert Haston, Angelino Hay, Charles Horn; Michael Hudec, Barbara Joudrey, William Keeley, Ronald Kingman, Lindsay Lamont, Joseph Lawlor, Rae Ann Lovelace, Mary Jane Lynch, Brenda MacDonald, Thomas MacDonald, Rose Marie Manthorpe, Mary Masterson, Catherine McEvoy, Deborah McIlwain, Mary Ann Menary, Donald Muldoon, Maureen Mulvihill, Ann Marie Murphy, Sharon Murphy, Cyrsyna Prokopcuk, Regina Prokopcuk, Donalda Rice, Stephen Smith, Rosemary Soden, Myrna Sibbitt, Patrick Whelan, Fred Wihbis.

Linda Langabeer, valedictorian, expressed the appreciation of the graduates for the contribution made to their lives by priests, parents, teachers and friends of the school. She referred especially to the valuable character training received from parents; the physical, mental and spiritual development brought about by teachers and priests; and the opportunities provided by Nicholson Catholic College through the encouragement and leadership of the visitors of the Belleville parishes.

The program concluded with the singing of "God Save the Queen" by the Glee Club.

France Once Again Demands Measure of Control Over Nuclear Power in Europe

By HAROLD MORRISON
Canadian Press Staff Writer

France once again has demanded a measure of control over nuclear power in Europe as the price for an increase in the French military commitment to the North Atlantic alliance.

The private talks between French Foreign Minister Maurice Couve de Murville and President Kennedy in Washington two weeks ago appear to have resolved nothing.

The indications by Couve de Murville that President de Gaulle will pay a visit to the U.S. next year also appear, in the context of the foreign minister's latest pronouncements, to harbor no fundamental change in the attitude of Europe, towards her NATO allies, particularly the U.S.

When Couve de Murville conferred with Kennedy and State Secretary Dean Rusk earlier this month there were reports that some of the French ideas had can misunderstandings had been cleared away.

But when the foreign minister returned to Paris, he supplied in an interview that Soviet-American - British negotiations which led to the partial ban on nuclear testing had merely settled "false problems."

In his way of thinking, there is no point in negotiating with the Russians at all until the Russians stop provoking international incidents, such as in Berlin. And then, he suggested, the East-West detente would be out of its control.

As for the French military commitment to the North Atlantic Treaty Organization, Couve de Murville described NATO as "not adapted to the world as it is."

He said France's drive to build its own nuclear military force has become the essence of misunderstanding not only between France and the U.S. but between France and some of her European allies.

Yet France remains undeterred to press on with her search for full independence, with her revulsion in terms of her relations with Europe on the one hand and the U.S. on the other.

Prime Minister Pearson will visit France next year and it is understood that Canadian leader hopes to bridge some of the differences between de Gaulle and Kennedy; to turn the disjointed North Atlantic alliance into a more cohesive and comforting community.

But de Gaulle will not settle for any middle course. He appears bound to lead France to the full stature of some mysterious "grandeur," no easier what anguish this may cause in Washington or what concern it may cause to the future of the alliance itself.

ENGAGEMENT AND WEDDING RINGS
Ed. Logan
Suitable Terms
21 Bridge St. East
MEMBER BBO AND ROP TAILORS

Sacrifice Prices!
ALL STOCK TO BE CLEARED DUE TO MOVING AFTER 30 YEARS IN THIS LOCATION
INVENTORY SALE
AT REDUCED PRICES
WHILE THEY LAST
20% SAVINGS ON FULL LINE OF FURNITURE
LOWEST PRICES EVER ON ALL MODELS IN THE SHOWROOM
FOR THE THIS WEEK
50% OFF
ENTIRE STOCK MUST GO

Seen any interesting ads lately?

Spotted any big bargains lately? If so, why not buy with the Bank of Montreal Family Finance Plan?

With this low-cost, life-insured plan, one regular monthly payment covers all your credit needs—and you can take up to three years to pay.

When you see what you want—see the people at your neighbourhood B of M about a Family Finance Plan loan.

MY BANK IS B of M

BANK OF MONTREAL
Family Finance Plan
BRINGS ALL YOUR PERSONAL CREDIT NEEDS UNDER ONE ROOF
WITH A LOW-COST, LIFE-INSURED $ to $ LOAN

Belleville, Front & Bridge Sts.; NORMAN B. KEITH, Mgr.
North Front & College Sts. (Sub-Agency); Open daily
Bancker and also at Foxboro, Frankford, Napanee, Picton, Stirling, Trenton, Tweed

Mr. and Mrs. Corey Douglas Burris are pictured following their recent marriage in Johnstown United Church. The bride is the former Thelma Ann Stickle, daughter of Mr. and Mrs. Earl Stickle, Trenton R. R. 5. The bridegroom is the son of Mr. and Mrs. Earl Burris, Consecon R. R. 2.

(Photo by William E. Riley, Belleville)

BURRIS — STICKLE

Johnstown United Church was the setting for a lovely wedding on Saturday, October 12, when Thelma Ann Stickle, daughter of Mr. and Mrs. Earl Stickle, R.R. 5 Trenton, was united in marriage to Corey Douglas Burris, son of Mr. and Mrs. Earl Burris, R.R. 2 Consecon. The Rev. C. A. Futtenham of Cherry Valley performed the double-ring ceremony assisted by Mr. Brian Thrasher before a background of bronze, yellow and white 'mums and pink snapdragons. White satin bows designated the guest pews.

Miss Evelyn Harry of Trenton R.R. 5 as pianist accompanied the soloist, Mr. Ronald Elmy of Belleville in his renditions of "The Wedding Prayer" during the ceremony and "O Perfect Love" during the signing of the register.

The bride, given in marriage by her father, wore a floor-length bridal gown of white peau de soie highlighted with a sweetheart neckline, lace appliques and long lily-point sleeves. Her shoulder-length veil edged with a wide lace band flowed from a sequin pearl tiara. A single strand of pearls and pearl earrings completed her ensemble. She carried a bouquet of red roses and white carnations mingled with lacy fern.

Mrs. Ernest Kennedy Garden City, New York, sister of the bride, as matron of honor, and the bridesmaid, Mrs. Jamas Payette were identically attired in street-length dresses of gold peau de soie with matching shoes. Their headdresses were of matching feathers and each carried a bouquet of golden 'mums.

Mr. Keith Burris of R.R. 1 Consecon attended his brother, while Mr. Ernest Kennedy of Garden City, New York, brother-in-law of the bride, and Mr. Graeme Burris of Point Anne, cousin of the bridegroom were the ushers.

The reception was held in Aikens Community Hall where each table was decorated with yellow 'mums and the bride's table prettily appointed with white lilies cloth and pink and white streamers and centred with a three-tier wedding cake with pink swan pillars and topped with miniature bride and bridegroom. Misty tulle with pink rosebuds enclosed the base of the cake.

The bride's mother received the guests wearing a dusty rose dress of silk lace over taffeta, matching accessories and a corsage of tinted green carnations. She was assisted by the bridegroom's mother who was dressed in a gold brocade sheath with matching jacket, brown accessories and a corsage of green tinted 'mums.

For the wedding trip to points in Northern Ontario the bride chose a gold basket-weave dress with matching jacket, brown accessories and a green cymbidium orchid.

Guests were present from New York, Toronto, Barrie, Belleville, Frankford, Picton, Almonte and Hamilton.

Previous to the marriage a community shower was held in the Acme Community Hall; a miscellaneous shower by the girls from the Ontario Hydro at Frankford and a presentation by the Frankford-Sidney Hydro Club of which the bride is a member when she was the recipient of a coffee percolator and a crystal sandbower cake plate.

Mr. and Mrs. Burris are residing at Consecon R.R. 2.

Home and School News

BAYSIDE HOME AND SCHOOL CLUB

Mr. Harold Elmy, vice-president, conducted the second meeting of the Bayside Home and School Club in the absence of George Miller. In his opening remarks Mr. Elmy spoke of parents' duty to show encouragement and interest in their children's school efforts and the effect this has on their work. Attendance at Home and School meetings not only shows our children that we are interested in them but keeps us informed in matters which are of vital concern to parents.

A disheartened attitude in school matters and in education in general is not what we want to pass on to our children who may find it hard enough sticking it out until graduation. The trend is employment circles is toward higher and higher educational standards, yet we read of increasing numbers of drop-outs.

The Club, as sponsoring body will be paying the charter renewal fee for the Cub and Scout troops. The boys had a peanut drive on Saturday. A good turn-out on the parents' part ensured a good morning and everyone went home happy with a job well done. On Tuesday the Cubs and Scouts are putting on a series of skits especially for the parents.

Mrs. May donated two pillow cases for use in the sickroom.

The room count proved to be so close between four classes that two recounts were necessary with the winning class awarded a film strip.

CLARK & MILES

— SPECIAL —

NATIVE ONTARIO LAMB THE YEAR ROUND
WE DO OUR HANDLE IMPORTED LAMB
FRESH CAPONS WEEKLY

FREE DELIVERY PHONE WO 8-2326

DIAMONDS

RONALD KEEL
JEWELLER
256 Front St. at Victoria Ave.

Successful Living

(A Canadian Social Worker Helps with Human Problems)

Friend Has Violent Temper

By DORIS CLARK

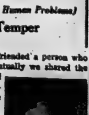

DORIS CLARK

DEAR DORIS — Five years ago I befriended a person who had come from another province and eventually we shared the same apartment. We got along very well but it developed that he had a violent temper and there were times that I was the unhappy recipient.

Then I left this province. After a year I returned, and although I am not on the same status as before, this friend and I renewed acquaintanship.

The problem now is that he has come with an ultimatum and said that if I want to go to B.C. for a trip, I have to make up my mind soon. Do you think I would be a fool to travel so far with him? I would like to, but if there is an argument, will he leave me in the middle of the Prairies somewhere?

He has lots of friends his own age (I am 45, he is 27). How is it he didn't ask them? I know what this trip means to him and I don't want to let him down. — PUZZLED.

DEAR PUZZLED — Lay down your own ultimatum. Say you'll keep him company if he promises there'll be no temper tantrums. Make it clear that you will leave him on the spot if the fun-item breaks — and be prepared to do so.

He seeks you out because you are older and steadier. Whether you go with him depends on how much you care about him.

* * *

DEAR DORIS — I have a reputation of being wild just because I enjoy going to parties and dances and never sticking to one guy. Lately I did meet the right one I fell so hard I got pregnant. I went away to have the baby and gave it up.

Then I came back home. After that I met John and I completely fell for him and want to marry him. He acts every bit of a gentleman to me in public and when not in public. Everyone likes him, including my parents and sisters and brothers.

This is my problem: he once asked me to go steady and I said I would tell him Saturday night, but he never talked about it. He never said he liked me or anything, but he kisses me like he means it. He takes me every place in public. I know he likes me but I would like to hear him say it just once. My friends ask me if we are going steady and I don't know what to say to them. Should I ask him? — HOPELESSLY IN LOVE.

DEAR HOPELESSLY — If you want him, behave yourself. Grow some brand new habits of being ladylike and physically under control. You have a lot to overcome with that past reputation of yours.

Don't worry about the going steady business, as long as you are good friends. If this attachment has the makings of a lifetime love, you will both know it before long.

* * *

To MRS. E.F., CAL. — I would be glad to send you the names of the books on sex and birth control. However, you neglected to give me your name and address. What do I do now?

* * *

DEAR DORIS — What is your honest opinion of a mother and sister (my husband's) who insist on phoning me (his wife) a gossip about their very own son and brother? They say: "How has he been? Is he drinking? Is he spending money he has in the bank?" They even call him a liar and tell me not to believe what he says.

If we try to plan a vacation the wet cloth is thrown over it immediately. The man is O.K. in my eyes, open and above board. Yes, he had a drinking problem before I married him (at 45) and has been under doctor's care for the past two years, but the doctor told me he has made a remarkable recovery since we married, and even blamed these people for the drinking problem. In fact, most people think it's a wonder the man isn't out of his mind with these two frustrated women. I guess they think they are on this earth forever. They sure try to get rid of everybody else anyway.

Now I just wonder if anything could be done. I myself have had a tragic life more or less and they sure make a nervous wreck out of me. If I was to turn round and tell them to mind their own business I would be upsetting them. — DISGUSTED.

DEAR DISGUSTED — Then upset them. Your Frustrated Females need to know you aren't having any. And that their victim is now out of their reach. And then hang up before they drive you off your rocker.

* * *

(Have you a teen-age dilemma? Write to Doris, a Canadian social worker, and tell her all about it.)

The feature attraction for the evening was a series of wildlife slides taken by Mrs. Wallis. Many of the slides were taken in this area and were striking for their skilful photography.

WESTGATE PHARMACY

WO 8-2082

Open Daily 'til 10 p.m.

FREE MOTOR DELIVERY

MARGET'S

SPECIAL

FALL AND WINTER

SKIRTS $4.99

Sale Continues All This Week

Marg Ets Ladies Wear

The Friendly Store just south of the Four Corners

Mr. and Mrs. Ray Allen Spencer are shown after their wedding in Frankford United Church on Saturday, October 19th. The bride was formerly Barbara Jean Platt, daughter of Mr. and Mrs. John Platt of Frankford. The bridegroom is the son of Mrs. J. R. Winstanley and the late Mr. G. A. R. Spencer. Mr. and Mrs. Spencer will reside in Dartmouth, N.S.

SPENCER — PLATT

Baskets of bronze and gold 'mums were used to decorate Frankford United Church on Saturday, October 19th, when Barbara Jean Platt, R.R. 2 Frankford, daughter of Mr. and Mrs. John Platt was united in marriage to Ray Allen Spencer, R.C.N., Halifax, N.S., son of Mrs. J. R. Winstanley and the late G. A. R. Spencer. Rev. Charles Judd was the officiating clergyman. The soloist was Mrs. Glenn Scott of Belleville.

Given in marriage by her father the bride was charming in a long bridal gown of nylon over taffeta, a double Chantilly lace panel down the front, rounded neckline with a V back, a rosebud and bow at the waistline. Her shoulder length veil was held in place with a seed pearl and rhinestone forehead tiara and she carried red roses with white stephanotis.

Miss Brenda Platt was her sister's maid of honor and Mrs. Clifford Hineman of Belleville was bridesmaid. They were attired alike in pale green peau de soie with rounded necklines, short sleeves, bouffant waistlines and they carried rings of yellow carnations.

The petite flower girl, Sherley Hineman was demure in a dress matching those of the bridesmaids and she carried a basket of yellow carnations. All attendants wore white accessories.

Groomsman was Mr. Wayne Spencer of Gagetown, N.B. and the ushers were Mr. Richard Brown and Mr. Glenn Scott, both of Belleville.

At the reception held at Rose Lowery hall, Frankford, the bride's mother received a dress of beige lace over nylon, matching three quarter jacket with brown accessories and corsage of yellow roses.

She was assisted by the bridegroom's mother who wore a green printed silk sheath, full length coat of dark green with matching accessories and corsage of yellow roses.

For a wedding trip to Niagara Falls and around Lake Ontario the bride chose a navy blue three-piece suit with white and red accessories, and corsage of red carnations.

Guests were present from Gagetown,N.B., Collins Bay, Belleville, Scarborough, Concord, Richmond Hill, Toronto, Guelph, Foxboro, Trenton, Coryhville, Halifax,N.S. and Harrowsmith.

Mr. and Mrs. Spencer will reside at 17A Chadwick Street, Dartmouth, N.S.

Three miscellaneous showers were held for the bride. Mrs. Gordon Rice, 18 Belter Street, Belleville, entertained in her honor; Mrs. J. Armstrong, 20 Highland Avenue, Belleville; and Mrs. Leonard Masterson, 246 North Park Street, Belleville. The bride was presented with an electric blanket from the Packing department of International Hardware Company where the bride was employed before her marriage. The neighbors on the fourth concession of Sidney Township held a community shower.

MANY STORES SERVE

There were about 152,000 retail stores in Canada in 1961.

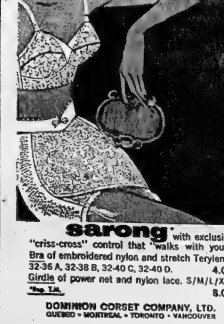

Sarong with exclusive "criss-cross" control that "walks with you."

Bra of embroidered nylon and stretch Teryiene. 32-36 A, 32-38 B, 32-40 C, 32-40 D. 4.00

Girdle of power net and nylon lace. S/M/L/XL. 8.00

*Reg. T.M.

DOMINION CORSET COMPANY, LTD.
QUEBEC • MONTREAL • TORONTO • VANCOUVER

SOCIAL AND PERSONAL

The Social Department invites readers of The Ontario Intelligencer to send brief items of interest, news of teas, parties, showers, anniversaries, bazaars, visits and visitors. There is no charge. Please telephone WO 8-5757 between 8:30 a.m. and 4 p.m.

Mrs. Herbert McCabe, Chatham Street and Mrs. Max Maguire of Stirling are in Ottawa attending the convention of the National Federation of Liberal Women of Canada which is being held at the Chateau Laurier October 28, 29 and 30. While there they will be guests at a reception given by Mrs. Lester B. Pearson.

Mr. Allan Latta, 173 Bleecker Ave. is again a patient in the Belleville General Hospital.

* * *

Mr. Karl Sine, 97 Purdy Street, is progressing favorably following surgery last Thursday, reception given by Mrs. Lester in the Belleville General Hospital.

Jumping to Conclusions? Think Well Beforehand

By HAL BOYLE

NEW YORK (AP)—Jumping to conclusions—(and how many do you agree with?):

A wife with a bald, pot-bellied, middle-aged husband usually feels serenely safe from feminine rivals. She couldn't be more wrong. This is the type of guy who keeps most of the champagne corks popping in night clubs — and pays the rent for most love nests.

A phoney, when asked what bores him most, almost invariably replies, "phoneys."

Never marry a girl who tries to catch the bride's bouquet at a wedding with a first base man's mitt. There's such a thing as carrying eagerness too far.

A penniless bum is never as deferential to anyone as a millionaire is to a multi-millionaire.

Toothaches are nature's way of showing that all men are equal.

ENJOY FAT

Fat men who go to fat doctors always enjoy life more than fat men who go to skinny doctors.

Most fellows hate to sit in even a friendly poker game with a preacher. They can't help feeling he may have a secret ace.

One of the things that puzzles me most is why the first thing God did was to invent Monday. But He proved His compassion when He got around to creating Friday.

Never trust a man who says he's "just an old country boy trying to get along." Real country boys don't brag about it.

A poor woman who steals things from a department store is a shoplifter. A rich woman who steals things from a department store is a kleptomaniac. But they're both trying to get something for nothing.

Only a gravedigger looks for opportunity in a town in which the cemetery is twice the size of the business district.

Club Activities

4-H HOMEMAKING CLUB

Sidney South II 4-H club held an organization meeting on Oct. 15. The project is the Milky Way and the girls have decided to call themselves "The Saucepan Sparklers". The following officers were elected: president — Marilyn Noben; vice-president — Diane Windsor; treasurer — Patsy Emerson; press reporter — Wendy Windsor.

TRAVEL BY AUTO

About 95 per cent of all persons entering Canada travel by automobile.

Elijah

ORATORIO

By Mendelssohn

BELLEVILLE CHORAL SOCIETY

assisted by

CHILDREN'S ANTIPHONAL CHOIR

Bridge St. United Church

Monday, Nov. 25th

8.15 P.M.

Why Sanitone Service is *more* than just drycleaning

"I'm your Checker . . .

Clothes come to me first. I test buttons and trims, watch for spots, note minor repairs to be made. Also, I recognize trouble fabrics and earmark them for special handling. This is just the start of our "more than just drycleaning" service that returns your Sanitone-cleaned garments ready to wear. No wonder Sanitone-cleaned clothes come back to you looking like new! Call on us today and see for yourself."

Sanitone

Bella CLEANERS AND LAUNDERERS LIMITED

Cash and Carry Stores — Belleville [illegible]
23 Bridge St. West — 356 Coleman St.

PHONE WO 8-6738

REFUSED ENTRY

A total of 881 persons were refused entry to Canada by Immigration officials in 1961.

WAS FIRST ISSUE

The first newspaper in Canada, the Halifax Gazette, was first issued March 23, 1752.

SPEAKING of MANNERS

PRISCILLA LEWIS

CONSIDER SPACE WHEN PLANNING PARTIES

If you're planning a large party this season, be considerate of guests and make some down - to - earth plans concerning space.

Often a hostess spends more time mooning about whom to invite than figuring out where she'll put them once they arrive. Sometimes the guest list is longer than the living room and thre's precious little space for air to circulate — let alone people.

The large party may be very fashionable this season, but so is breathing. So if you're planning a huge "do" as a prelude to the holidays, put comfort high on your list of preparations.

Before sending out invitations jar and wide to everyone you know consider first how many can be easily accommodated. Naturally, many more may be invited to a cocktail party than to a dinner or even an informal buffet. Standing room is the main space requirement for the former, but when food is served, a seat, at least must be provided for everyone, and some sort of table space is desirable, even if it's the collapsible type.

When a cocktail party is planned arrangements might necessarily call for rearrangement of furniture. If the party is SRO, often the decor has to be sacrificed to practicality. A congenial grouping of chairs might have to be separated and resettled along the wall to provide more space for the standees. Occasional tables also might be redistributed along the sidelines, although they should be handy to rest glasses on and to hold large ash-trays for the convenience of guests. With the furniture out of the way, guests are permitted to circulate more easily and there is less stumbling blocks to the passing of food and drink by the host and hostess or their hired assistants.

DINNER PARTY

Naturally, even more planning has to go into a dinner party. Here the number definitely has to be held down to the seating space available at the dining room table or at smaller tables set up in the living room. Seats should not be placed so close together that guests have trouble finding elbow room. If card tables are used, traffic lanes should be kept open for serving. If there's danger of overcrowding, then it's wiser to cut down the guest list rather than cut down on everyone's comfort.

The informal buffet allows a little more leeway in inviting a larger number, but some hostesses make the mistake of not providing enough table space for guests to rest their plates and glasses on. As a result many a poor soul tries to balance a plate in one hand and wine in the other and has to put his glass on the floor as a final solution. When planning this type of party, make sure chairs are grouped near convenient tables, or provide folding snack tables for individual use.

It may seem like a grand idea to give a big gala to bow in the holiday season, but, for the sake of your guests' comfort and convenience, be a good scout and "Be Prepared."

PARENTS WARNED

PETERBOROUGH, England (CP) — A Northamptonshire vicar warns parents against giving their children three Christian names. He said he recently baptized a child with the initials S. A. P. and another N. B. G. which he said could be interpreted as "No Bloody Good."

Golden Baubles

By TRACY ADRIAN

Golden touches on fall costumes are very much in evidence and go well with the casual look or the more dress-up styles.

The costume jewelry shown consists of a set that is appropriate for wear with daytime, afternoon or winter clothes.

The neckline is of textured gold beads in the new, longer length. With it is a two-strand matching bracelet and becoming drop earrings.

Canadian Fashion & Fad

BY pegg rogers

TWENTY-THREE DAYS OF EUROPEAN FASHION

Does the idea of a twenty-three day tour of Europe with visits to Lucerne, Interlaken, Berne, Geneva, Paris, Nice, Rome, Florence, Venice and Zurich intrigue you? Just such a tour with added attractions of fashion showings in Paris, Rome Florence Zurich and a cosmetic school in Rome, was dreamed up by an enterprising airline and a large Canadian department store. The tour details of transportation, hotels and service were arranged by the airline, who also supplied a competent tour manager. The departmental store obtained the services of a well-known Canadian fashion personality, who is in charge of the fashion showings and the official hostess for the tour's sixteen guests.

The group left Montreal in early September, with Zurich as the first stop. This opulent manicured city is a perfect introduction to Europe with its magnificent jewelry and accessory boutiques. From Zurich the tour went by private motor coach to Lucerne, only a short distance, for a lake steamer trip. The next day, they toured the Furka Pass, to the Rhone Glacier, then on to Interlaken, Berne and Geneva. In Geneva, a visit had been arranged with a world famous watch-maker.

The left-over hostess plans for the tops of shelves in a child's room, or other areas which take hard wear. Just cut them to fit spaces and glue down with fashion cement.

From Geneva, they flew to Paris, to visit two well-known fashion houses where private showings of the new fall fashions were part of the itinerary. A reception at the Canadian Embassy was followed by a tour of Paris by night, Versailles, luncheon at the Pavilion Henri IV, a tour of historical Paris and a motor launch cruise on the Seine took a complete day.

They journeyed by luxury train — the Mistral — from Paris to Nice to stay at the famous hotel Ruhl right on the Mediterranean. They toured

Hallmark Cards
COUTTS CANADA

IT'S TIME...

To order quality greeting cards imprinted with your name

SHOPETTE

BELLEVILLE PLAZA

WO 8-5483

OPEN DAILY TO 11 P.M.

SUNDAYS TO 10 P.M.

Girl on Way To Become Race Driver

PEMBROKE, Ont. (CP) — Sandra Clouthier at 13 is already well on the way to her ambition to become a trainer and driver of trotting horses, and later a veterinarian.

Her father, Hector Clouthier, as owner of the Northwood Stables has a private track where he trains a string of more than 100 horses.

When she is 16, Sandra hopes to be a trainer and driver for her own standard-breds, and she expects to be a qualified veterinarian when she is 24.

Sandra will be eligible for a driver's licence when she is 16.

She was jogging the horses a few years ago. "Now I work them their first mile, too," she said. "It's really fun."

Of all her father's stock Sandra likes best the aging Barney Diplomat. "I guess I'm sentimental," she said. "Barney is the same age as I am. We just sort of grew up together."

But of the younger horses, Northwood Lee is her favorite. Baldy won more than $10,000 as a two-year-old in 1962, but last year developed leg lame.

Sandra spent many hours helping the stablehands nurse Baldy back to health. No one was happier, and no one was cheering as loudly as Barbara, when Northwood Baldy won his first race of the year in Montreal recently.

Grasse, the world's perfume centre, dined at storied old Eze, high in the Maritime Alps and had a fling at the table of Monte Carlo.

From Nice, they flew to Rome to see the Trevi Fountain, St. Peter's and the Borghese Park. They viewed another private showing of fabulous fashions, dined at Biblioteca del Valle and took in the sound and light spectacle at the old Forum. A visit to the Vatican Museum and a Papal Audience had also been arranged. The next day, they visited a beauty salon for private instructions, then they drove to the Villa d'Este at Tivoli.

Florence was next with a visit to a leather factory and a motor trip to Pisa to see if the tower was still leaning. Here, in Florence, they had their choice of conducted tours through museums and galleries. Then on to Venice to see St. Marco's Square the Doges Palace, Murano glass and the Grand Canal.

Back in Zurich, they attended two more private showings, one featuring famous shoes and in the other, they saw expertly designed dresses and suits. Then jet to Montreal and home. Reaction? Completely wonderful, but it should have been longer!

If you have a question on fashion, just write Pegg Rogers care of this paper.

SPECIAL STATUTE

A special act to allow election of woman members of Parliament was passed in England in 1919.

LADIES OOK

VALUABLE

Buying Tips For You!

YOUR DESIRE FOR BRAND NAMES MOST BENEFICIAL IN CARING FOR YOUR HOME AND FAMILY IS OUR CONCERN TOO.

WALKER HARDWARE

DIAL WO 8-5535

248-50 Front St. —Belleville

THE HEART OF THE CITY

Lord's Flying Lobsters

by Mary Moore

My sister Doris wanted to bring home from the Maritimes something perfectly magnificent for the birthday dinner of our sister-in-law Wyn.

Her last stop in the Maritimes was Saint John. After her business was accomplished she made a few tentative phone calls to find out if she could bring some fresh Bay of Fundy lobsters home. Mrs. Lord of the famous Lords' lobster company made it all possible. Doris' plane was to leave Saint John very early on Saturday morning so Mrs. Lord had six one-lb. lobsters taken from the lobster pound, quickly boiled then chilled and neatly packed in ice in a carton to the Admiral Beatty Hotel. The hotel manager graciously arranged for them to be stored in the "lobster refrigerator" overnight and had them waiting with her luggage at the hotel entrance when Doris was ready to board the Airline limousine Saturday morning.

MONDAY

Dinner Menu

Broiled Beef Patties; Broiled Crumbed Large Tomato Halves; Mashed Butternut Squash; Iceberg Lettuce Wedges with Roquefort Dressing; Peach Crisp; 10% Cream; Coffee.

TCA co-operated by storing them in the cold undercarriage of the plane. When she arrived home the ice in which those lobsters were packed was still hard as a rock. We landlubbers stood over the box oohing and ahing at her prize catch. The dinner was to be at my home so we immediately postponed the Duck Mandarin I had planned to serve. I phoned my brother and asked him to bring along his lobster crackers.

I simply laid the whole lobsters on broiler pans to heat them through, then cracked the claws and slit the tails and abdominal sections and took out the intestinal portion and served each one of us one whole lobster with divine Hollandaise Sauce which my sister Peady made.

The Lord provided . . .

Now 8 landlubbers eating 6 Bay of Fundy lobsters with nut crackers and fruit forks is a funny sight, but we had plenty of time and not one scrap of lobster meat was wasted — nothing but corsi-colored shells went into the garbage pail.

Thank you, Mrs. Lord.

. . . and another thing came from Newfoundland—courtesy of Iris Powers, whom Press Clubbers will remember—canned unsweetened Bakeapples, pronounced bakeepples. (These are called Cloud Berries in England and Multer Berries in Norway.)

These are strange fruit to us — a little like a yellow raspberry but with larger but fewer juice cells, larger but fewer seeds and so removable centre. Peady and I decided to make a pie with them so I opened the one-lb. can and pushed them through a fine sieve to remove the seeds. We added 5 sliced fresh peaches, 2 tablespoons minute tapioca, ½ cup sugar, 1-3 cup seeded raisins. Peady used this as the filling for a pie. She served it with Roquefort cheese and it was a lovely discovery.

Thank you, Iris.

YOU CAN'T BE . . . neglectful of your visual condition and at the same time as efficient and nervously comfortable in general, as you should be.

If concerned, or uncertain as to your visual state, consult an experienced Visual Care Specialist to learn the facts, present and prospective.

(By Appointment)

Dial WO 8-8338 — 132 Foster Ave.

J. A. McFee . Optometrist

(Handy Parking)

The washing action that dares to be different

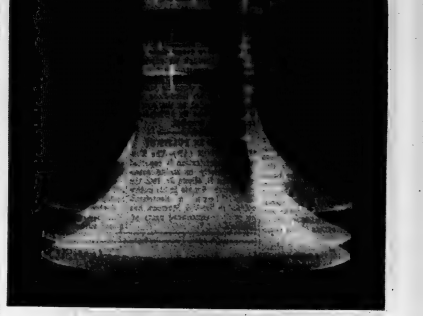

up down—330 times a minute

Why up and down? Less wear and tear on clothes. Only a Frigidaire Washer's agitator works this way. *All* Frigidaire Washers work up and down. Not sideways.

Why *not* sideways? Because sideways agitators wash by dragging clothes through the water. Back and forth. Back and forth. Too many pulled threads.

Up and down is kinder to your clothes. Safer. Instead of dragging clothes through the water, the Frigidaire agitator *pumps sudsy water through the clothes.* Keeps clothes entirely underwater too. Always circulating. Never letting them ride up.

And it works. Give even the heaviest, dirtiest denims 6600 ups and downs and they come thoroughly clean. But that's easy. The real test is with your dainty things. They don't take kindly to backs and forths. But they come clean *gently* with ups and downs. No drag. Anything you can put in water can be washed in the Frigidaire up-down Washer.

More facts: You can use liquid or powder washing aids. You can spin water out fast when washing's done, leaving clothes barely damp and saving drying time. Still more facts? See your Frigidaire Washer dealer. See his matching dryers, too.

THE STURDY WASHER — FRIGIDAIRE

PRODUCT OF GENERAL MOTORS

BUILT BY CANADIANS—FOR CANADIANS

Frigidaire Washers with up-and-down agitators come in every price range.

DAVID'S FRIGIDAIRE LTD.

249 Front St. Belleville WO 8-6505

THE JOHN LEWIS CO. LTD.

265 Front St. Belleville WO 8-5535

the ONE place to call for

money

the minute you want it

Call Beneficial to get cash double fast. Clean up leftover bills, take care of expenses, you-name-it. The folks at Beneficial like to say "Yes!" Call . . . now!

BENEFICIAL FINANCE CO. OF CANADA

Loans up to $2000 — Your loan can be life-insured.

36 month contracts on loans over $1500

3 convenient offices—which is nearest you?

BELLEVILLE — 204½ Front St., Over Street's Gift Shop — WOodland 8-5726

TRENTON — 32 Dundas Street, West, Above Valley Shoe ..... EXport 3-5555

PETERBOROUGH — 208 George Street, North, 2nd Floor ..... WOodland 5-5408

OTHER OFFICES BY APPOINTMENT — PHONE FOR EVENING HOURS

Pres. of Zeller's Appointed to New Position

MONTREAL — Mr. Peter Kilburn, the chairman of the board of directors of Zeller's Limited, has announced the resignation of the Company's president and chief executive officer, James G. Kendrick, so that he may undertake the responsibilities of a new position, that of sales vice-president, to be created at W. T. Grant Company, with which Zeller's Limited is affiliated.

Mr. Kendrick's resignation will become effective December 1st but he will continue, as a member of the Board of Directors of Zeller's Limited.

It was also announced, that John G. Curtis has been appointed a director of Zeller's Limited and that he will succeed Mr Kendrick as the company's president and chief executive officer.

Mr. Curtis is forty-two years of age, and a graduate of Fordham University in New York City. He gained his business experience in the service of both the Grant and Zeller companies. After twelve years with the W. T. Grant Company, he joined the Zeller organization in March 1959 at the latter's head office in Montreal, where he became Controller of the company and in due course assumed executional responsibilities as its treasurer and financial vice-president and as one of its directors.

In August 1962, he returned to W. T. Grant Company as its comptroller, which position he relinquishes to undertake the leadership of the Zeller Company.

Prelates Try To Find Ways To Speed Work

VATICAN CITY (AP)—Restless prelates at the Vatican ecumenical council are trying to find ways to make the assembly move more efficiently.

"At present at a week ago more bishops were reasonably satisfied with the pace of council work," Msgr. Derek Worlock, secretary of the English hierarchy, reports. "But now proposals are starting to arise on what can be done outside the daily sessions to get matters moving faster."

Bishop Helmut Wittler of Osnabruck, West Germany, told a council press conference Saturday that many prelates have expressed their dissatisfaction with the slowness of the council discussions, especially during the first part of the (last) week. Not a few of the speakers did not appear to make any definite and concrete contribution to the progress of the council."

Since the second council phase began Sept. 29, the 2,300 council fathers have been debating a topic called De Ecclesia, which examines the nature and structure of the church. Fifteen to 20 speakers a day have been getting up to suggest changes for the council's theology commission to incorporate into the schema.

So far only three of the four De Ecclesia chapters have been discussed and no amendment has come back for a vote. With six weeks remaining before the Dec. 4 recess, many bishops have begun to worry about how the council can ever hope to make progress on its state of 16 additional schemata.

(Advertisement)

Lemon Juice Recipe Relieves Arthritic & Rheumatic Pain

If you suffer rheumatic, arthritic or neuritic pain try this simple inexpensive recipe that thousands are using. Get a can of 5Q-EZ, pour it into a 2 quart bottle, add lemon juice and sweeten with sugar or honey. Mix it with water, or water and the juice of 3 lemons. It's easy! No bother at all. Instead of 3 times a day 2 tablespoonfuls 3 times a day. Often within 48 hours—sometimes even sooner—relief is obtained. If the pains do not completely leave and if you do not feel better, return the empty can and 5Q-EZ will cost you nothing. You get this recipe ready to use at home. Only 5Q-EZ is sold by your druggist on a money back guarantee. Over 7 million cans used.

Get It At:

LATTIMER'S DRUG STORE
223 Front St. — WO 8-5349

Open

(Continued From Page 1)

and some crated MIG jet fighter already have arrived in Algeria aboard a Cuban ship, Western diplomatic sources said. More Soviet tanks and planes are expected. Three Egyptian ships are en route to the Algerian port of Oran.

SHORT OF MEN

Observers questioned whether the arms, apparently ordered six months ago, could be put to use immediately in the conflict in view of Algeria's shortage of trained manpower.

But the threat of foreign involvement in the dispute troubled U.S. officials. U.S. Ambassador William J. Porter conferred with Ben Bella Saturday and warned him of the danger of internationalizing the war.

In the last few days, the Moroccans have beefed up their tough professional army of 35,000 by mobilizing 20,000 auxiliaries and an equal number of the Second World War and Indo-China veterans who fought with the French.

Boarding-House Fire at Sudbury Takes 2 Lives

SUDBURY (CP)—Two men died and two others were injured jumping to safety as fire destroyed a 25-room boarding house here early Sunday.

Dead are painter Michael Maloney, 42, and Joseph Ogerek, 62, employed at the International Nickel Company of Canada mine here.

The body of Mr. Maloney, believed to have been partially crippled, was found in his room.

The body of Mr. Ogerek, originally from Yugoslavia, was found in a corridor at the rear of the building.

Boarders jumped from second- and third-floor windows and three men tied a blanket around a restaurant sign outside a window and slid to the ground.

The only exit was a wooden staircase at the rear of the building in the fire area. It was burned. Other boarders are believed to have found their way to safety through an adjoining restaurant.

Joseph Morris, 36, received minor injuries when he jumped 30-feet from his third-floor window and landed on the roof of a car. He was in satisfactory condition in hospital.

GLENN IN POLITICS?

WASHINGTON (AP)—The Kennedy administration is reported trying quietly to nudge astronaut John H. Glenn Jr. into the race for the Senate in his native Ohio. Glenn, a lieutenant-colonel in the U.S. Marines, has no publicly-announced party affiliation.

TELEVISION
ANTENNAS
● MOVED
● OVERHAULED
TOWERS ERECTED
Complaints of
Poor TV Reception
Are often traced to a faulty or worn out TV aerial.
CALL US FOR A
FREE ESTIMATE
NO MONEY DOWN
Add this work to your account.
BOOTH
RADIO & TELEVISION LTD.
170 FRONT ST. (Opp. City Hall)
DIAL WO 8-5755

Picton News

Prince Edward Collegiate Graduation Exercises Held

PICTON — Graduation exercises at Prince Edward Collegiate drew a capacity crowd Saturday night. The valedictory was given by Robert Sharpe.

There were 30 honor graduates, 56 secondary school graduates in the general course with five options, 74 graduates in the general course with four options and 20 graduates in the commercial course.

In addition, many awards, scholarships, school pins and letters were awarded, as follows:

GRADE XIII AWARDS

English (donated by the Tennyson Club of Picton in memory of Harold Cheyne) — Gail Hamilton.

History (donated by the Sir Thomas Picton Chapter of the I.O.D.E.) — Shirley Jackson.

Geography (donated by Cherry Valley Canners) — Max Boyd.

Mathematics (donated by George A. Welch and Co.) — Peter Sipkes.

Physics (donated by Edgewater Canners Ltd.) — Peter Sipkes.

Chemistry (donated by the Lake Ontario Portland Cement Co.) — Donald Gribble.

Biology (donated by Quinte Milk Products) — Gail Hamilton.

French (donated by the Waupoos Canning Co.) — Elizabeth Caughey.

Latin (donated by the Barker Canning Co.) — Barbara McKee.

German (donated by the staff) — Bernard Luebcke.

SCHOLARSHIPS — BURSARIES

Ontario Scholarship — Peter Sipkes.

Mathematical Scholarship (from University of Waterloo) — Donald Gribble.

Business and Professional Women's Club Scholarship — Jane Walmsley.

University Women's Club of Picton Scholarship — Donald Gribble.

Lennox Scholarship — Max Boyd.

H.J. McFarland Const. Co. Ltd. Scholarship—Peter Sipkes.

Dominion-Provincial Student-Aid Bursaries — Max Boyd, Gail Hamilton, Peter Sipkes, Jane Walmsley, Philip Kostoff.

OTHER AWARDS

Mathematical Association Pin — Donald Gribble.

Memorial Scholarships. (To the three students with highest standing in Grade XII General Course and the student with highest standing in Grade XII Commercial Course.) 1. Charlotte Alton, 2. John Coenraads, 3. Bernard Luebcke. Commercial: Linda Harrison, Elizabeth Klarer (tie).

McCabe Bequest. (Awarded to the student with the highest standing who attends the University of Toronto or affiliated college.) — Barbara McKee.

Old Boys' Prize. (To the student with highest standing in Grade X) — Janna Wemekamp.

Canadian Legion Trophy and Corey Spencer Memorial Prize. (To the runners of the Senior and Junior Speaking Competitions.) Senior — Carol Allison; Junior — Wayne Fyffe.

D'Esterre Trophy (for proficiency in Rapid Calculation— Nancy Hubbs.

Secretary's Trophy (for proficiency in Shorthand and Typewriting)—Gloria Brant.

Quinte Milk Products Awards for Agriculture — Grade XII, David Mercer; Grade XI, Jerry Ferguson; Grade X, Gary Minaker.

School Letters (awarded for athletic proficiency) — Carol Allison, Craig Barber, Paul Finnegan, Leon Gerow, Roger Lobb, Doug Pettigrew, Doug Platt, Don Sutherland, Heather Thompson, Marshall Tubbs.

The following are awarded at a time other than graduation day:

Most Scholarly Student—(A trophy presented by the School Board to the student in each grade who has shown the greatest desire to master the subjects taught, and the most scholarly approach to the work)—IX, Kathy Ross; X, Bill Bentley, Janna Wemekamp (tie); XI, Bill Cunningham; XII, Charlotte Allen, John Boyd (tie); XIII, Peter Sipkes.

Best All-Round Student—(A trophy presented by the Student Council to the student who has achieved most notable success in studies, in athletics, and in many other forms of extra-curricular activities) — Wayne Fyffe.

Athletes of the Year—Girls, Gloria Tuttle; boys, Ivan Nelson.

Track and Field Champions—(girls), junior, Jane Dykstra; intermediate, Gloria Tuttle and Lana Gallagher (tie); senior, Anne Lyne. (Boys), junior, Lionel Dorkrill and David Runnels (tie); intermediate, Paul Finnegan; senior, Ivan Nelson and Doug Pettyrew (tie).

Salt of the Earth—(An award by the Students' Coun-

cil to those students who have committed themselves to some major task in extra-curricular affairs and have carried the task through to a successful conclusion—Peter McLean, Don Robinson, Robert Sharpe, Jane Walmsley.

47 Fatalities Across Canada During Weekend

BY THE CANADIAN PRESS

At least 47 persons died accidentally in Canada during the weekend. Twenty-nine were victims of traffic accidents.

Eight died in unclassified accidents, two each in falls, a cave-in and train accidents and one in a farm mishap and an aeroplane crash.

Five were killed in hunting accidents, two died in fires and three were drowned.

Ontario had the highest death toll, 16, shown in a survey by The Canadian Press from 6 p.m. Friday local times to midnight Sunday. The Ontario total was made up of seven traffic deaths, three drownings, two fatal falls and four in unclassified accidents.

The survey does not include slayings, known suicides, industrial or natural deaths.

Ontario dead:

SUNDAY

Mona Holcombem, 2, Massena, N.Y., when run over by her father's car in St. Eugene.

Joseph Wayne McCaughey, 20, Elie Bridge, when his car rolled over in Reach Township.

Joseph Ogerek, 32, and Mike Maloney, 42, when a boarding house burned in Sudbury.

Bureau Chief Criticized by Moscow Paper

MOSCOW (AP)—Preston Grover, chief of The Associated Press Moscow bureau, was criticized by the government newspaper Izvestia Sunday for checking conditions at a local farmers' market.

Grover visited the market Oct. 18 to investigate reports that there was panic buying of potatoes and vegetables.

Izvestia printed a letter from three farm women who said they had protested about pictures.

In a publisher's note, Izvestia called Grover a Knight of the Cold War and added:

"If Mr. Grover wants to find out about queues and write about them, then it will be better for him to go to those where millions of people are standing in known sacred factory gates in hope of finding work, or near cashiers' offices for unemployment payments."

SEND GREETINGS FROM
CANADA
Hallmark Cards
COUTTS CANADA

Ralph's
Music - Camera Centre
227 Front St. WO 8-5561

Buy your Canada Savings Bonds
(Average Yield to maturity 3.93% Per Annum)
at the Royal
Ask for application form at your nearest branch. Buy for cash or by instalments. Canada Savings Bonds never fluctuate in value, can be cashed any time for full face value, plus interest.
ROYAL BANK

15 Acres of Big Swamp Near Picton Burned Over

PICTON — Fire in the Big Swamp area, northwest of Picton, offered a challenge to Picton fire fighters Sunday afternoon. About fifteen acres were burned over and since the bog is likely to smoulder for some time, the area was circled by a trench, of barren earth, using John Leavitt's bull-dozer.

The fire was located in a marsh on property owned by Clayton Carter, who lives west of Doxsee church and was at the far end of Broadbridge Island, better known as Doolittle Island. It was a half mile from the county road, north of Ben Gill cheese factory.

The swamp area had been cut over years ago but there are still small size trees, along with marshy grasses and leaves.

FIRE CONTAINED

On all sides and extending for miles east is the Big Swamp Woods, the country's most massive woodlot. Fortunately, the fire was contained and did not burn into the roaring forest fire as it might have done as everything is very dry.

HEADS ASSOCIATION

REGINA (CP)—Mrs. W. Harold Clark of Toronto was re-elected Saturday as president of the Indian-Eskimo Association of Canada at the close of its national conference.

Bloomfield and Camp Picton fire brigades responded to the call but due to the bog could not get in sufficiently close to be used.

One plan had been to secure a fire-fighting aircraft from the Department of Lands and Forests at Tweed, but this was not possible.

Cause of the outbreak is not known and is not connected with the fact that logs are being cut on the Roy Brooks' bush which adjoins that owned by Mr. Carter. These logs go to Kitchener and Oakville for furniture and basket manufacture.

MANY VOLUNTEERS

While there is an entrance to the island from Doxsee-Picton road, it was necessary to walk some distance to the fire. There were numerous volunteers but they could do little.

Fire department heads emphasized that while no cause of the fire could be determined, caution should be exercised everywhere due to dry conditions. A cigarette butt thrown in the ditch from the highway could start a bad fire, it was stated.

A Timely Message From
Trudeau MOTORS LIMITED
A Good Place to Deal
FALL MAINTENANCE SPECIAL
IS YOUR CAR PREPARED FOR THE BAD WEATHER AHEAD?
Let our factory trained mechanics put your car in safe dependable condition for winter.
Remember . . . proper maintenance NOW can prevent costly and annoying breakdowns during those cold winter days ahead!
We have prepared and are offering a thorough Fall maintenance program, tailored to make your car safe and dependable throughout the Winter.
It is in the form of a package deal and is "Specially Priced" so like that you can't afford to miss it! Do not wait as the offer is limited.
We will perform the following work and show you an aggressive dealership at work!
1. Clean and Service Spark Plugs
2. Service and Check Ignition Wiring
3. Check Ignition Points
4. Set Timing
5. Adjust Fan Belt
6. Adjust Carburetor
7. Test and Record Compression
8. Check Manifold Heat Riser
9. Service Battery Cables
10. Check and Service Battery
11. Repack Front Wheel Bearings
12. Check Exhaust System
13. Check All Lights
14. Check Brakes and Report
15. Road Test
16. Check Operation of Windshield Wipers
17. Service Air Cleaner
18. Check Cooling System
19. Test Anti-Freeze
20. Adjust Automatic Choke
All This For ONLY ..... 10.95 MORE NEEDED
Parts and Materials Extra
For appointment call WO 8-4767 or if your car is in by 9 a.m. our service department is equipped to perform this Trudeau Special the same day.
Trudeau MOTORS LIMITED
31-45 STATION STREET BELLEVILLE
Your Envoy-Corvair-Chevelle-Chevrolet-Oldsmobile Cadillac and Chevrolet Truck Dealer
WO 8-4767

CALL YOUR CANADIAN PACIFIC AGENT FOR ALL YOUR TRAVEL NEEDS
• Scenic-Dome rail travel
• Low cost rail fares
• Great Lakes and Alaska cruises
• Hotels and resorts across Canada
• Steamship holidays to Europe
• Airlines across Canada and linking five continents
Information and Reservations from:
G. M. DAVISON
WO 8-7459
Canadian Pacific

NOW IS THE TIME TO PLAN... (TO DEFEAT WINTER UNEMPLOYMENT)
PLAN NOW
FOR HELP OR INFORMATION
(1) TO TAKE TIME TO PLAN PROJECTS and to explore all avenues to provide employment for next winter.
(2) TO DO interior work such as repairs, redecorating, alterations, renovations, maintenance, etc. next winter when suitable men and material are available.
(3) TO SUPPORT the Winter Work Campaign — talk about it and encourage others to do their part.
(4) TO USE the services of the National Employment Office. It is ready to meet all your employment needs.
Contact National Employment Office – 324 Church St. Belleville, Ont.
Phone WO 2-8661
REMEMBER—WHEN EVERYBODY WORKS—EVERYBODY BENEFITS

A.N.A.F. Weekly News

This is the week of the big Hallowe'en masquerade dance to be held in ANAF auditorium on Friday, November 1st. The entertainment chairman reports that there will be lots of good prizes for the various costumes as well as door and dance prizes. The dance floor is in excellent shape and Comrade Don expects the biggest crowd of the season so come early and avoid the rush. All members and their friends will be made very welcome so make up a party and join in the fun and gayety. Always a good time for all.

The members will be sorry to hear that Comrade Sheldon Smith was taken to Belleville General Hospital, Room 143, Saturday afternoon and had a minor operation right away which somewhat relieved the severe pain he was suffering. At last report he was resting fairly comfortably. He has had X-rays taken and may have to undergo further surgery. Everyone wishes him a speedy recovery. Comrade Ab Brenton is still at the BGH and coming along as well as can be expected and the same applies to "Warpy" O'Brien who is still at the Kingston General. Comrade Bert Wells is coming along pretty well at the Sunnybrook Hospital and is looking forward to being able to come home in the not too distant future.

The sports chairman and his committee are still trying to get a program of sports for the winter months organized and George would appreciate any ideas any of the members might have as to what they would like to play. So if you have any suggestions tell them to George.

In his role as band manager he reports that there is still room for a few more young fellows who are interested in learning to play the pipes. They can contact Pipe-Major McNiven any Wednesday evening in the ANAF auditorium, which is practice night for the band.

READY FOR BANQUET

Arrangements are rapidly becoming completed for the annual Remembrance Day banquet in the auditorium on Saturday, Nov. 9th at 7 p.m. A good program has been arranged and don't forget, there are only 100 tickets being sold, so get yours from the stewards early and don't be disappointed. Tickets are available to all veterans, regardless of affiliations.

It is reported that both the Royal Canadian Legion and the ANAF Vets in Canada are investigating the news that the Memorial Building project is being sidetracked and if the facts warrant it, both organizations are going to word an extremely strong protest to the government.

Remember to wear a Poppy next week for Remembrance Day.

To Comrades Ray Denike and Ab Brenton, the members will softly sing "Happy Birthday to You," for Monday, October 28th.

Comrade Art Hobbs, representing the president and members of Unit 201, presented the annual bursary awarded a son or daughter of a veteran who has high standing in Grade XIII, and is continuing further education, to Miss Shannon Knight at the BCIVS commencement exercises.

INTERESTING ITEM

Disability pensioners helped to help themselves. Disability pensions of World War I, World War II, the Korean conflict and the regular forces, are given an opportunity to develop their remaining abilities towards self sufficiency through the Pensioners Training Regulations introduced in 1959 as part of the rehabilitation program created by the DVA's Veterans Welfare Services.

Prior to the inception of these regulations, many had been trained under the Veterans Rehabilitation Act. Pensioners' Training Regulations exist for the sole purpose of helping disabled men who are unable to resume their former occupations because of their service-incurred disabilities to fit themselves for employment in another field using their remaining abilities. The regulations provide for the payment of retraining fees and subsistence allowances for trainees. There is a small but steady flow of applications for this training, and more than 85 per cent of those who complete their training obtain employment and become productive members of society.

Since inception of the Regulations 862 approvals have been granted for training, with 60 pensioners receiving assistance during the past year. Of these 29 took university courses at a cost of $9,600, and 41 received vocational training at a cost of $38,125.

This is all for this week, see you at the dance.

Keeler Faces Hearing on Perjury Charge

LONDON (AP)—A co-defendant's claim that Christine Keeler resorted on perjury money she possessed that her last court testimony was heard today at the playgirl's hearing on charges of conspiracy to obstruct justice resumed after a three - week adjournment.

The court heard a complaint attributed to Rudolph Fenton, 39, a West Indian, that Christine refused to pay him a promised £1,000 ($3,000) to support her story that she was taken up last April by her ex-lover, Jamaican jazz singer Aloysius (Lucky) Gordon.

A witness testified that Fenton complained "he was having all the headaches out of the case and was not getting any financial benefit out of it."

The court was told Christine was reaping large profits by selling her story to the newspapers.

The case against Christine, 21, is based on police charges that she framed charges against Gordon which resulted in his being sent to jail on accusations of beating her up. Gordon's conviction was later reversed by the Appeal Court. Police investigated further and arrested Christine and three others on charges that might set her 28 years in prison.

Union Breaks Many Windows, Steals Ensign

ST. JOSEPH DE BEAUCE, Que. (CP) — L'Union Canada Autonome (union for an autonomous Canada) made its existence official early Saturday by breaking a dozen windows in the federal post office here, stealing a Red Ensign and splashing the initials UCA in black letters on the building.

L'Union, in a recent letter to an area weekly newspaper, said it had chosen the St. Joseph post office "to point out its existence."

The letter said the organization is not separatist.

Its object is "an independent Canada that belongs 100 per cent to Canadians and not 25 per cent to Americans."

The post office is directly across the street from the Quebec Provincial Police office in St. Joseph. The broken windows were discovered Sat. when noticed until postal employees arrived at work at 8 a.m. Saturday.

(Advertisement)
KIDNEY AID for RHEUMATISM Pain
After 25 Years in Many Women as Sore Backs Ease, Pep Up
Doctor's Kidney Prescription Starts Working Fast
Get Relief Today or Money Back
Only 75c
Dodd's Kidney Pills

National Theatre At Ottawa Is Proposed

OTTAWA (CP)—A $9,000,000 national showcase for the performing arts, including a 2,500-seat opera house, has been proposed for Canadas capital with the opening performances coinciding with the 1967 centenial celebrations.

A 185-page report released today by the National Capital Arts Alliance calls for the centre to become a focal point in the country's cultural life and the seat of an annual Canadian festival of the arts.

It says no city in Canada of comparable size has worse facilities for the performing arts than Ottawa, and better facilities are to be found in the capital cities of at least 22 other countries.

The report was prepared by Dominion Consultant Associates for the alliance, which is formed by some 30 organizations active in the creative and performing arts fields. Proposals based on it are expected to be submitted to the federal government within two weeks.

BE IN ONE BUILDING?

The proposed centre would consist of a single building, in which would be the opera house, a 1,100-seat theatre, a 230-seat studio theatre and a 160-seat salon for presentations of the visual arts and for smaller recitals, meetings and receptions.

Construction would begin in the spring of 1965 with the completion date set for March 1, 1967.

Should the government approve the scheme as a centennial project, the arts centre might become eligible for a grant from the $100,000,000 federal centenary fund. Once in operation, it would not be expected to be a money-making proposition.

Two

(Continued From Page 1)

the union's small outboard boat would picket the Tecumseh, a Canadian ore carrier due to unload today at the Republic Steel Company.

The boat Sunday picketed another Canadian ore carrier, the Algontest. The ship loaded 10,000 tons of ore at a Bethlehem Steel Company dock in nearby Lackawanna, however, then left the harbor.

The outboard began picketing the Algontest Saturday.

FIRE NUCLEAR BLAST

FALLON, Nev. (AP) — The ground jumped six feet and a tingling shock wave rolled along the sand springs test range Saturday, signalling the successful completion of the Project Shoal underground nuclear blast. The explosion, near an earthquake fault, was intended to detect differences between man-made earth disturbances and nature's earthquakes.

Pirate Station Plugging for Nationalist

GLASGOW, Scotland (Reuters)—A "pirate" radio station calling itself Radio Free Scotland commandeered the BBC's television sound wave - length Saturday night to make a propaganda broadcast about the by election which Prime Minister Alec Douglas-Home is contesting.

An anonymous male announcer, who came on the air after the BBC's transmissions had ended for the evening, gave a five-minute commentary in favor of the Scottish Nationalist Party candidate.

SMOKING BANNED

SCARBOROUGH, England (CP)—Smoking was banned at the conference of Britain's National Society for Clean Air here.

BUY CSB·63

Instant Cash—when you need it

SEE HOW YOUR SAVINGS GROW!
A bond will be worth, with accumulated interest...

DENOMINATION	IN 6 YEARS	AT MATURITY IN 12 YEARS
$50	$64.50	$80.50
$100	$129.00	$161.00
$500	$645.00	$805.00
$1,000	$1,290.00	$1,610.00

Go Ahead! Buy Canada Savings Bonds. You earn good interest every year on your savings. Yet when you want money in a hurry simply fill in the redemption form on your Bond, present it at your bank and receive the full face value plus earned interest. You can buy from $50 up to $10,000 worth of Canada Savings Bonds for cash or on instalments. Buy them at work or at your bank, investment dealer, stockbroker, trust or loan company. Average return on Canada Savings Bonds is 5.03% a year when held to maturity in 12 years. Easy to Buy—Simple to Cash—Good to Keep—BUY CSB/63.

CANADA SAVINGS BONDS/63

CARPENTRY
CALL:
BERT HILES CONSTRUCTION
FOR FINE WORKMANSHIP — DIAL WO 3-4280

Ann Landers

Not All the Dumb Bunnies Live in the Country

ANN LANDERS

DEAR ANN LANDERS — I am a high school junior who lives in a small town in Nebraska. All my life I have heard that country kids are dumb and city kids are smart. The expression "small town rube" and "hick from the sticks" illustrate the point.

Well, a few weeks ago I went to New York with my family to attend my grandfather's funeral. For the first time I got to know my New York and New Jersey cousins. These kids are all about my age and they have lived in big cities all their lives. One of the girls did not know that milk comes from cows. She said she always thought milk was manufactured.

When I told her I used to milk cows when we lived on the farm she said, "I once heard something about that but I couldn't figure out how a cow could sit on those little bottles."

Please, Ann Landers, print this letter for all the small town kids who think their city cousins know so much more than they do. Since that trip I'm feeling a whole lot smarter.—NEBRASKA BRAIN.

DEAR BRAIN — Someone very wise once said, "We are all ignorant — on different subjects."

I'd hate to tell you how old I was before I learned that a hen could lay eggs without the help of a rooster. And I was born and raised in Iowa.

* * *

DEAR ANN LANDERS — My husband is about as close to perfect as a man can be. I'm a very lucky woman. His only fault, Ann, is that he has a habit of writing cheques when he has no money in the bank.

Almost every week I get a telephone call from a business firm and somebody says, "Your husband's cheque was returned to us today marked insufficient funds."

I reply, "There must be a mistake at the bank. Please send the cheque through again. I'm sure it will clear." Then I scurry around and borrow from a friend or a relative which I pay back out of my husband's next cheque.

The maddening part of it all is that my husband never bothers to subtract from the balance when he writes a cheque. Yet he is always shocked to hear he is overdrawn. How can he possibly know what his balance is when he doesn't do the arithmetic?

Any suggestions? I'm beside myself. — Mrs. L. S. F.

DEAR MRS. — Offer to relieve your husband of the nuisance of writing cheques and paying bills. If he refuses, direct all those telephone calls to him and let him scurry around covering the clinkers. After a few such experiences he'll probably hand over the job — with pleasure.

* * *

DEAR ANN LANDERS — My daughter's boy friend will be leaving soon for the service. He is 23 and Penny is 20. They've been dating two months. He wants to give her an engagement ring before he leaves.

Penny says she loves him and is willing to wait. I hate to see any young girl tie herself up for two years. Penny has always been a sensible person and she will not accept the ring unless I give my consent.

I would hate to wreck my daughter's life by giving her bad advice.

Please tell me what you think about this. — SERVICE BOUND.

DEAR BOUND — It's foolish for a girl to sit around waiting for two years after two months courtship.

By dating others both Penny and her boy friend will give themselves a fair shake. If it's really love they'll have no trouble picking up the threads when he comes home.

* * *

Ann Landers' booklet, "How To Be Date Bait," gives sound and solid rules for teenage dating. To receive a copy, enclose with your request 30c in coin and a long, self-addressed envelope.

Ann Landers will be glad to help you with your problems. Send them to her in care of this newspaper enclosing a stamped, self-addressed envelope.

Plan to Give More Power To Committees

By KEN KELLY

OTTAWA (CP)—How are the political parties in Parliament going to translate into action their general agreement that House of Commons committees should be made more powerful and effective?

The problem is one for the rules committee, set up early last week to recommend changes to Commons rules.

There are two main types of Commons committees — standing and special. But all have this in common: They don't travel down paths of inquiry without the government's acquiescence.

Standing committees must be set up at every session of Parliament. They aren't required to meet and conduct hearings. But their machinery must be available in case the Commons wants to refer something to them for study.

Special committees generally are set up at government request to inquire into some specific subject or problem. Only rarely has a private member's motion for a special committee been adopted.

ACTS FOR MAJORITY

A committee has no existence except as an arm of the Commons. It acts only on Commons instructions. That almost invariably means its instructions are what the majority party in the Commons thinks should be given to the committee.

Opposition MPs or government supporters who think one particular subject needs special attention really need government support to get an inquiry going.

In the end, the effort to make committees more powerful and effective may boil down to the government referring a lot more legislation or spending programs to them.

And that means the government retains its power to ensure that no problem that might be politically dangerous to itself will get much of a hearing.

SMALL CHANCE

LONDON (CP) — Education-ist Prof. Patrick Blackett says that a child from a state school has only one-sixth the chance of reaching university compared with a child of equal ability from a private school.

ask henry

DEAR HENRY — During the summer I was employed at a gas station. My boss seemed O.K. at the beginning but after he turned out to be a real Simon Legree.

For a very small wage he kept me busy every second of every hour and gave me only 15 minutes for lunch. The thought that kept me going through all this was the thought of writing him a rude letter when I start school. Do you think I should tell Scrooge what I think of him? DAVID J.

DEAR DAVID J. — The thought that really kept you was the very small salary you were getting. Why didn't you just quit? Because there were no other jobs and you needed money. Next year you may be in the same predicament and a rude letter is not a recommendation. HENRY

Why do we have to take Shakespeare? He doesn't even write proper English and I never know what he is talking about. CRITIC

DEAR CRITIC —

Oh, why doth thou frown?
On literature's crown,
Beauty is in Willie's text
Comedy, drama, as well as sex!
Willie and English
Are as much a match
As, "Hip, dad-oo!
Where's the scratch!" HENRY

DEAR HENRY — I am only in grade eight but I like school. I want to know which university you think is best. Which university will give me the most? SCHOLAR

DEAR SCHOLAR — If you are smart and work hard Yale, Harvard, McGill, Stanford or Little Bend will give you as much as any other knowledge college! HENRY

I have recently broken my relationship with my girl friend, whom I have accused of having too many "friends." We had been going together for almost six months before this happened.

I like her very much but I don't trust her. I have asked her out many times but she always finds an excuse. Last Friday (when she told me she was doing her homework) I saw her skating with some friends (boys) and she had told me she didn't like skating.

However, I am anxious to see her again. Could you please mend our "puppy love." HEARTBROKEN

DEAR HEARTBROKEN — The girl at the other end of your "puppy love" is just a sly fox. I think she is picking you up every time there is a lull in business.

Show that you are under your own management and unless she makes a steady favorable change of course forget her. Look around for a girl who is more faithful and considerate in your feelings. HENRY

CANADIANS SEND

It is estimated Canadian tourists spent $453,000,000 in the U.S. and $180,000,000 overseas during 1961.

WERE EARLY BREEDERS

Fur farming started in Canada in 1878 in Prince Edward Island with the breeding of silver foxes.

FRANKFORD

U.C. Presbytery Elects Officers At Frankford

United Church men of Cobourg Presbytery, filled Frankford United Church to capacity on Wednesday evening, arriving by car and bus, to hear Rev. Harry Mellow of Ottawa, who challenged United Church Men' Clubs to "hit the target" in worship, Bible study and service. "Only worthwhile projects can justify the club's existence and keep it alive," said Mr. Mellow. "Only intelligent Bible interpretation taking full cognizance of recently discovered scientific facts, can hold the modern searcher after truth."

Albert Hirock of Cobourg led an inspiring sing-song, unison and harmony and sang a solo with Rev. R. Knock of Grafton at the organ.

The minister of Frankford Church, Rev. Charles R. Judd, welcomed the men briefly, expressing pleasure at the dynamic surge of interest by men in the work and doctrine of the Christian Church. Worship was conducted by Arnold Boes, Brighton. The speaker was introduced by Earl Jones, Roseneath, and thanked by Harold Milne, Campbellford.

Prize Skotallan, Batawa, brought the report of the nominating committee and the following officers were elected and installed in office by Sid Martin, Belleville. Past president, O. J. Robbins, Roseneath; president, Jack Williams, Frankford; vice-president, Arnold Boes, Brighton; treasurer, William Bowen, Warkworth; secretary, Gordon Savage, Frankford.

The benediction was pronounced by Dr. D. M. Smith, Campbellford and the meeting adjourned to Rose Lowery Hall where Frankford United Church Women had prepared lunch and a social hour was enjoyed, including some excellent pictures of the 1200 man rally at Keswick, which many present had attended.

BLAME DUST

SAN LUIS POTOSI, Mexico (AP) — Officials investigating several recent crashes of crop-dusting planes in this area blame a strange dust found in the engines. One death has resulted from the crashes.

Garden Notes

Nursery Is Good Investment

By FLORA M. SAVILLE

A nursery corner in the garden is a good investment. This can be a small space 9 x 4 or 5 feet that will save you many dollars if planted out with small shrubs and trees. It will be a source of great satisfaction to watch these shrubs increase their value 100 percent or more in a few years.

All property needs nursery stock in varying amounts, not only to furnish your grounds but to replace unsatisfactory or dead shrubs. Shrubs in any quantity require a fat budget but small seedling shrubs, ever green or deciduous, are for sale in quantity at very low prices. All these plants need is time and a minimum of care to grow into graceful compact shrubs for the border or for accent plants.

PREPARE NOW

You may not be able to buy a great variety this fall but you can prepare the nursery and be ready to start in the spring. However; fall planting will give you a head start and the plants will have made roots and be ready for some top growth next year if planted now.

Do not set these small shrubs where they are to stay. Make a nursery plot where they can be cared for as a unit. The results will be much more satisfactory than planting them here and there singly.

Part of the space can be in light shade, but most shrubs need full sun. Fence the space with cinder building blocks, old fence posts laid end to end or old railway ties. This will guard against accidental trampling.

Dig the soil at least one foot deep. Mix in plenty of humus, such as peat, old sawdust or ground corn cobs or compost, and some bone meal. If your soil is heavy clay lighten it with sand or perlite.

Allow for space to develop into well rounded plants. Do not hoe, this may injure the tender roots. Hand weed.

When the plants arrive set them out immediately an inch below their former depth. Firm soil well around roots to prevent air pockets. Soak the soil with a fine spray and mulch to prevent heaving from rapid temperature changes. It will conserve moisture and eliminate most of the weeding too. Never allow the soil to dry out completely.

Protect the plants in hot summer weather from the blazing sun with a portable lath shade. A lath house is easy to build if you are raising rhododendrons.

Spray two or three times a year to discourage insects and fungus diseases.

As the shrubs reach the right size for moving replace them with new stock and keep your nursery well stocked.

Evergreens because of their slow growth will offer the greatest savings in your budget. Compare prices on yews, junipers, pines and hybrid azaleas and you will be surprised in the price spread. Deciduous shrubs are well worth including as they grow quickly and need less winter protection and soon give a good return for little effort.

STOP THE PRESS PRICES ON BRAND NEW SKATES

Boys' Hockey Skates Sizes 1-5 ONLY 6.77

WOMEN'S SKATES Misses' Sizes 11-3 ONLY 6.77

Men's Skates Sizes 6-12 ONLY 7.77

Ladies' Sizes 3-10 ONLY 7.77

Pay As Low As 50c A WEEK

ON BOOTH'S OWN BUDGET PLAN
Hurry For This Special!

BOOTH RADIO AND TELEVISION LTD.
170 FRONT ST. (Opp. City Hall) WO 8-5785

CN's revolutionary Red, White & Blue plan of rock-bottom savings is coast to coast

today!

Today Red Bargain Day fares give you travel savings of up to 58% on CN's transcontinental route. Today they are also available throughout Southwestern Ontario. Today is a Red Bargain Day like every Monday, Tuesday, Wednesday, Thursday and Saturday until Christmas time. Today you can count on unbelievable bargains like these one-way coach fares from Belleville to:

Vancouver	$45.85
Edmonton	$36.85
Saskatoon	$30.85
Winnipeg	$24.85
Halifax	$22.40
North Bay	$ 9.45

Today as every day throughout CN's Red, White & Blue 'Calendar of Savings', you get extra savings if two or more occupy the same sleeping accommodation. Complimentary meals for all sleeping car passengers. Today coach passengers on the Super Continental between Vancouver-Toronto/Montreal and the Ocean Limited between Montreal and Halifax have reserved coach seats at no extra cost, full time coach attendants, free pillows and the usual free baggage allowance of 150 lbs. per adult. Plus a modern refreshment lounge on the Super Continental. Today you get hourly taster service by CN between Vancouver-Toronto/Montreal. More convenient connections right across Canada. Plus CN's greatly improved Scotian, in addition to the Ocean Limited, between Montreal and Halifax. Today you won't find a better bargain anywhere than CN Red, White & Blue travel. So ask your CN Sales Office or Travel Agent for your 1963/64 'Calendar of Savings' today!

CN

P-5-1125

YOUR TRAVEL AGENT
ROLUF'S TRAVEL CENTRE
227 FRONT ST. BELLEVILLE DIAL WO 8-6469
TRAVEL IS YOUR PLEASURE . . . YOUR PLEASURE IS OUR BUSINESS.

If You Are Shopping for a Dryer?

Here's What You Want—

Drying Speed!
Low Cost Operation
Modern Electronic Control!
Perfect Drying! Everytime! Every Fabric!
Right Price!
and most of all . . . Dependability

MODEL DG-700

. . . that's what you get with a

MAYTAG Electric DRYER

The JOHN LEWIS Co. Ltd.
285 Front St. WO 8-5325

Second Section

The Ontario Intelligencer

Pages 11 to 20

BELLEVILLE, ONTARIO MONDAY, OCTOBER 28, 1963

Prisoner Waited 59 Years Without Mail But When It Came It Was a Deluge

CHESTER, Ill. (AP)—Richard Honeck waited in prison 59 years without receiving mail. When it came it was a deluge.

Honeck, 84, is serving what may be the longest prison term of any man alive. He has been behind bars 64 years, since his imprisonment in 1899 for the slaying of a school teacher.

His recent mail resulted from an Associated Press story on his long imprisonment. Prior to that, Honeck's last letter was in 1904. It came from a brother expressing concern for his health.

Warden Ross Randolph collected Honeck's recent pile of mail and called the old man into his office. When Honeck saw the bundle of more than 2,000 letters and a score of packages, he appeared bewildered.

Honeck, a little bald man, blinked and stammered. Finally he said:

"It'll sure take me a long time to read all these. I'm surprised and pleased that so many people have expressed this much interest and anxiety in an old prisoner."

Then he opened some letters.

NIECE WRITES

One was from a niece, a 63-year - old California woman whom Honeck had believed to be dead.

Another letter brought a proposal of marriage. It was from an elderly woman in Russian West Germany. Warden Randolph, who had the letter translated, wrote back that even if Honeck were freed he could not leave the U.S.

Numerous U.S. military men overseas wrote and one, in South Korea, said: "I too have felt the bitter hunger of loneliness and know how you must feel."

A North Carolina man, who said he and his wife were 50 years old and had three children, wrote to Warden Randolph:

"When we read the article on Mr. Honeck, Dad was still alive. He died two weeks ago at age 83 and his vacant room is hard to look at. The paper said Mr. Honeck will be eligible for parole in November. What are the chances of him taking Dad's place?"

CANADIANS WRITE

The letters came from all over the U.S. and from many other countries, including Canada. One person enclosed an inexpensive oil paint set and some money ranging from 25 cents to $5.

Many persons simply wrote newsy letters telling about themselves and their families in surprising detail.

A 17-year-old Australian girl wrote that she is five feet, seven inches tall and has red hair. She had written three letters and two pictures more.

The warden said every writer would receive an answer, but most will be from his office. Honeck will be permitted to answer any that he desires, but prison rules allow only one outgoing letter weekly from convicts.

A prison rule also forbids convicts from receiving packages. But Randolph said this is one rule that will be broken in Honeck's case.

INFORMING BOARD

The warden said the Illinois parole board would be appraised of offers to Honeck of a home and employment and of calls from welfare agencies offering to look after him if he is paroled in November.

Honeck, who took several hours off from his prison job cutting bread to read the mail, summed up his feeling:

"It's hard to talk at a time like this, but I am very grateful. This has been quite a nice day—and so unexpected."

PLAIN TALK about aviation is given Air Cadets by officer Bud Woodley prior to free flips at Prince Edward Flying Club. Outing is part of course to give future airmen working knowledge of flight.

Air Cadets Take to Skies Over P. E. Flying Club

Being a hundred per-cent ground hog is strictly for the birds in this air age.

Thus, a party of Belleville teenagers will readily testify today. They seem to know. With official blessing, the party they were on Sunday morning got higher than a kite — much, much higher.

All members of 608 Air Cadet Squadron (Belleville) the youngsters initiated their membership term in the squadron by taking to the skies over Prince Edward Flying Club.

Shepherded by their commanding officers, 26 cadets spent the morning shuttling aboard club aircraft for free air trips over the Quinte district. A dramatic finale was given the outing when local skydivers staged a drop from 7,200 feet for the fledgling airmen.

In coming weeks the remainder of the squadron which has not yet been broken in aloft, will repeat yesterday's air excursion.

It took just three hours to give the cadets their baptism of air flight — and, if circumstances be favorable, they would have spent all day queueing up for more.

STARS IN EYES

Nervousness was no concern; over-eagerness, if anything, was the only problem as most of the youngsters came back from the altitudes with stars captured in their eyes.

Weather conditions were ideal for the mass induction. The civilian planes flown by veteran pilots Jack Hogan and Bud Woodley — one of the cadets' senior officers — flew under clear, warm skies, with perfect visibility.

However, the instructional aspect of the occasion was not forgotten. Before going aloft the cadets were given a lecture on the fundamentals of flying and the functions of aircraft controls by club instructor Murray Clapp.

In fact, this was probably the most important part of the event.

FINE CO-OPERATION

The flights are the result of co-ordination between the squadron's commanding officers and the local RCAF association — which sponsors the cadets — and the flying club.

Encouragement of future air men is one of the common denominators of all three.

"However, even if it doesn't give us pilots for tomorrow, it helps acquaint the coming generation with a working knowledge of aviation," say a squadron officer.

After their inductions yesterday, at least 26 youngsters will agree with him — and most other adults these days.

The future is up in the air!

Some Should Be Jailed

NIAGARA FALLS, Ont. (CP) Rev. William Sherwin, United Church chaplain of the Ontario Reformatory, Guelph, has criticized magistrates for fining or placing on probation young people who have committed a criminal offence after a drinking bout instead of sending them to jail.

Mr. Sherwin was addressing a weekend youth conference on alcohol attended by some 80 teen-agers from the Niagara Peninsula.

"Many of these people come from good homes," he said later in an interview. "A fine doesn't mean anything to them and probation is not the answer. Three to six months in a reformatory inhabited only by people in that age group can be of enormous help.

FOUR FLEE

ESCHWEGE, Germany (AP) Four East Germans fled to West Germany during the weekend near here. Two came over under the cover of fog, the other by swimming a border river, police reported Monday.

20 Collections Of Rare Coins Shown in City

Five hundred and fifty dollars worth of rare coins changed hands Saturday evening at the combined Bay of Quinte Coin Club Coin-O-Rama at the Kiwanis Centre in Belleville. Auctioneer was Major Roy Hider of Montreal. About half the coins offered were sold.

About twenty collections were displayed at the all-day meet, and seven dealers from Canada and the U.S. attended. Judged best display of the show was the Chinese coin collection by Frank Sorensen, a Toronto resident now, but formerly president and still a member of the Bay of Quinte club.

First prize went to Keith Paul of Belleville, second to Edith Morris, of Trenton, and third to Allen Guay of Trenton.

Will Be "Several Years" Before Red China Can Test Atomic Bomb Says Minister

TOKYO (AP) — Red China's Foreign Minister Chen Yi was quoted today as saying it will be "several years" before his country can test an atomic bomb.

Kyodo news service said the Chinese vice premier made this statement in Peking to visiting Japanese newspaper men.

Chen was reported to have said that the delay in testing was due to the backward state of China's industrial base and that it will be some time before it can mass produce atomic weapons.

But he emphasized the Chinese Communist government has every intention of acquiring nuclear power, because without it China would remain a second- or third-class nation.

He said China is close to resolution of the problems of atomic weapon production.

China's objective is, he added, to be equipped with atomic bombs, missiles and supersonic weapons "within a few years."

NOTES TAUNT

He noted that the Russians had taunted China on wanting to produce expensive nuclear weapons when it didn't have enough trousers to go around. Chen added that even if China had to go without trousers, it must have modern weapons.

In any case, Chen Yi added, possession of atomic weapons will not affect China's domestic or foreign policy. With or without bombs, it will refuse to kneel before the United States.

Chen said the Chinese economy has been going through a period of adjustment following three years of natural calamities, the withdrawal in 1960 of Russian engineers and Western restrictions on trade. As a result of the Russian withdrawal it would take another year for the economy to right itself.

Turning to the Sino - Soviet quarrel, he said that relations between the two countries should be established on a moral basis rather than on temporary self-interest.

He said he did not share the view that the differences of opinion would lead to a break. But he insisted that relations between the two nations could be improved only if China continued to maintain its support of Marxism-Leninism, meaning the revolutionary line rather than Russia's policy of co-existence.

Chen denounced the limited nuclear test ban treaty as aimed at putting the blame on China when it begins testing.

Anti-Sukarno Rallies Held In Malaysia

KUALA LUMPUR, Malaya (AP) — Malaysian aborigines perforated an effigy of Indonesian President Sukarno with poison darts from blow pipes Sunday and then set it alight with shouts of laughter.

At other anti-Sukarno rallies here and in Klang, 20 miles west of here, Indonesian leaders were denounced by political leaders before cheering crowds. Then effigies were burned, a standard Sunday pastime in recent weeks.

In Kuala Pilah, 63 miles south of here, more than 5,000 persons, including several hundred aborigines, attended an anti-Sukarno rally. The banner carrying, slogan slogan shouting crowd marched through the town and pledged support to Malaysia. The demonstration was climaxed by the impatient aborigines shooting an effigy of Sukarno full of poison darts.

In Kuala Lumpur, Finance Minister Tan Siew Sin, speaking to a crowd of 10,000 in drenching rain, appealed to all youths to register their names for national service.

"This will prove all of us are united and it will prove your loyalty to the nation," he said.

In Klang, V. Manickavasagam, the assistant minister of labor, told a crowd of 2,000 that Indonesia opposes Mayalasi because "Sukarno and his gang are jealous of us."

Jakarta has cut off trade and diplomatic relations with Malaysia—a federation of Malaya, Singapore, Sarawak and Sabah (formerly North Borneo)—charging that its formation was a British colonialist plot to encircle Indonesia.

In Jakarta, Indonesian Foreign Minister Subandrio declared Sunday that Britain is purposely trying to keep the Malaysians asleep so she can maintain "her beneficial position" in the new federation.

Subandrio also accused British of using the new federation as a base "to encircle Indonesia and undermine the Indonesian revolution."

"Jest a Second"

"So that's where the translator got to!"

PLAYING COPS AND ROBBERS with Constable E. Minaker, on special duty at the Coin-O-Rama at the Kiwanis Centre Saturday, is Miss Sheila Sager, a nurse. Constable Minaker is really in no danger . . . that sword is made of nearly 200 Manchu dynasty Chinese coins, tied together. And Frank Sorenson isn't really trying to save the constable's life . . . he's just making sure Miss Sager doesn't drop the sword. It's the main item in his collection of Chinese coins.

Key to Defusing Explosive Situation in Viet Nam Is Patience Says Ikeda

William L. Ryan has been on a tour of Southeast Asia. A specialist for nearly 20 years in Communist affairs and the international reaction to communism, he reports here the views of Japan's premier about Asian hot spots.

By WILLIAM L. RYAN

TOKYO (AP)—Premier Hayato Ikeda of Japan says the key to defusing the explosive situation in South Viet Nam is patience.

Ikeda, whose influence is being felt more and more in Asian and world affairs, reflects hope that South Viet Nam can be calmed down and that, even the seemingly insoluble Malaysian-Indonesian crisis can be resolved.

He declared in a weekend interview:

"Difficult situations exist in Laos and South Viet Nam, but I believe recent United States policy toward these countries has been generally good."

"There is a seeming recession of tension in problems centering around Berlin, thus there is a possibility or rising tension in this area (Southeast Asia). Therefore, the situation in this area should be very closely watched and wisely handled.

Regarding South Viet Nam, Ikeda said he believes something might be done by paying more attention to the Buddhists, whose complaints of religious persecution against President Ngo Dinh Diem's regime have brought a critical situation and sharp conflict between Saigon and Washington.

On the Malaysian-Indonesian dispute, Ikeda said the outlook "may be hopeful." He said it would be necessary to create a climate which would enable the two nations to understand each other's problems "and find through consultations and discussions a way out of the present impasse."

Ikeda's conversation skipped across the whole map of Asia.

On Communist China, he said:

"Speaking of political development in Asia, it seems to me much depends on how Communist China develops in the next few years. At present there is a sharp division between Communist China and the Soviet Union and it seems to me this conflict will continue for some time to come.

"As a result, Communist China's trade has decreased to a third of what it was three years ago. Communist China can ill afford to engage again in any great-leap-forward program, which already seems to have failed. The Chinese will continue, as they are doing now, to concentrate their economic efforts on agricultural adjustments."

He indicated this would oblige China to pursue a more moderate course than its words might lead outsiders to expect.

"I don't believe the Chinese will make any positive or active moves on the Indian border, because it would be most foolhardy if they did," he said. "At any rate, I would hope that the Chinese would pursue a realistic and moderate course.

Diefenbaker Calls Banks 'Pampered Pet of Liberalism'

WINNIPEG (CP)—Opposition Leader Diefenbaker said Saturday night the Liberal government has gone through six months of indecision, revision and retreat.

The Progressive Conservative leader told a crowd of 700 at a party rally that "never before in Canadian history has a government slipped so far so quickly."

Mr. Diefenbaker flew here for the function from Ottawa to be addressed at a national Conservative executive meeting.

He told the cheering Winnipeg audience in a downtown hotel ballroom he will ask for a vote of confidence in his leadership at the next annual meeting of the party.

"Whatever the decision," he said, "we will go forward together."

HITS AT LIBERALS

The Liberal rule, he said, has been "its months of indecision, revision and retreat to a degree less mess never before seen in this country."

He spoke at a testimonial dinner for Manitoba Conservative MLAs and MPs organized by the Winnipeg Conservative Club.

The former prime minister appealed for party unity.

"Let's start fighting Grits rather than fighting among ourselves," he said in an apparent reference to the party's cabinet division prior to the last election.

Conservatives, strong in the West, Mr. Diefenbaker said, "lost last time in the urban, suburban areas." He promised to "press hard" with a policy on suburban development on which he invited suggestions.

"There's no dictatorship in me," he said, adding later "we're going to organize all parts of Canada."

Terming Hal Banks, leader of the Seafarers' International Union (Lind.), the "pampered pet of Liberalism" Mr. Diefenbaker said the Liberals allowed the American-born official to remain in Canada when they had the opportunity to deport him before the Conservatives came to power in 1957.

Suggesting Banks owe all he wanted from the Liberals in the current Great Lakes labor truck-ing dispute, Mr. Diefenbaker said: "There were no sweetheart deals when we were in office."

MINISTERS' SALARIES

LONDON (CP)—The average income of Church of England clergymen is £18 a week, says the Church Information Office.

Business Briefs

By THE CANADIAN PRESS

EARNINGS RISE

Loblaw, Inc., supermarket chain operators, reported Saturday in Buffalo its earnings for the fiscal year ending June 1 increased nearly $100,000 over the previous year. The company reported earnings of $3 273,002, or $3 cents a share of common stock, on sales of $201,133,332 during the fiscal year ending June 1.

PRODUCTION SETS RECORD

U.S. - controlled manufacturing firms abroad produced a record $28,000,000,000 worth of goods in 1962, the U.S. commerce department reported Sunday. Firms in Canada accounted for $5,000,000,000 of the production total.

ACQUIRE CONTROL

Control of Jefferson Lake Petrochemicals of Canada Ltd. has been acquired by Occidental Petroleum Corp. of Los Angeles, it was announced Saturday. Jefferson Lake, with offices in Calgary operates multi-million - dollar gas processing plants in the East Calgary gas field and the Waterton area of southern Alberta as well as oil and gas wells in the East Calgary field.

HAS BIG SURPLUS

Alberta had a $15,000,000 surplus in the year ended March 31, Provincial Auditor C. K. Hucklvale reported. In a report on 1962-63 government operations, Mr. Huckvale said oil revenues accounted for most of the surplus and added increased oil royalties and revenues from sale of leases and reservations likely will provide another $15,-000,000 surplus on current operations.

RAISE CUBAN AID

TORONTO (CP) — A dance, sponsored by three pro-Cuba organizations, raised $1,100 Saturday for the relief of damage caused by Hurricane Flora in Cuba. Sponsored by the Fair Play for Cuba Committee, Medical Aid to Cuba Committee and the Canada Cuba Friendship Committee, the dance drew 300 persons.

Ontario Intelligencer SPORTS

Boston Horse-Collars Leafs And . . . ★ ★ ★ ★ ★

Howe Snares That Elusive No. 544

Sport Slices . . .

RARE, MEDIUM, WELL-DONE

By GEO. H. CARVER, *Sports Editor*

Monday, November 4th, is the day of the Great Exodus.

"A STAR IS BORN"

There is no truth in the rumor that the Bowl-O-Drome's Bill Bateman has been signed to understudy Dr. Zorba in the TV Ben Casey show although with a ruffled hair-do he could fill the bill.

Bill starred in his own television show Saturday afternoon over the CBC network. At least he made it his show particularly in the fifth game of the championship bowling series at the O'Connor Bowl.

Playing against Toronto's Nick Slaiko, Bill bowled a brilliant 234 in the fifth game to win the championship with an aggregate of 1291 as against Slaiko's 1189. Bill took the title three matches to two.

He rolled four straight strikes to end the fourth game then practically wrapped up the title with five straight strikes in the fifth. Slaiko rallied in the later frames but Bateman came back to maintain the lead and grab the gold and gravy.

The popular Bowl-O-Drome bowler-manager won the title game with a victory margin of 102 pins. His game scores were 223-223-211-231 and a victory-winning fifth game total of 234.

I understand Bill meets another challenger next Saturday afternoon and will be seen on the CBC television network. If he maintains that fifth-game form of last Saturday, he'll be rather tough to beat.

★ ★ ★

SOMEONE SHOULD TELL WIRKOWSKI

From this story that came to me via the "underground" it would seem that football coaches have overlooked a good bet in a Belleville sports figure.

Sid Forster, the coach of the Kearners senior basketball team will be the most surprised man in the city when he reads it.

According to my informant it seems that Sid in his "younger" days was a mean scrimmy Rough Stephens, Russ Jackson and a few other top quarterbacks rolled into one. At least that was the opinion of the local fandom.

I am told that Sid recently attended a sports function in Sudbury where with another grid star he was feted and honored for not only his playing ability but administrative qualities.

Sid, with a fellow player, Cec Brown, were saluted in a tangible way by league and club officials of the Northern Rugby Football Union. It seems it was a toss-up as to whom was the "most valuable" to his team and the league, but Sid eventually got the nod.

The function marked the tenth anniversary of the year and Brown and Forster were selected as the most outstanding contributors to the game and the league over a period of years. (And I thought that guy was just past 23.)

My informant told me that Sid was one of the outstanding players of the league for not a few seasons, and his interest in, and efforts for the club and the league were outstanding. He was a member of the Sudbury club.

★ ★ ★

THE THIRD STAR

The third weekend salute goes to the fine Thomasburg softball team which brought to its part of Eastern Ontario the first Ontario Amateur Softball Association championship this year. Under the coaching of a Mr. Soaking, the village club came up with a brilliant seasonal effort consistent down to the finals series.

OASA provincial titles have been more or less of a rarity down this way the past few years and Thomasburg should be, and I am sure is, very proud of its first championship squad.

Houston Back On Top

Oakland Upsets Chargers

By MIKE RATHET
Associated Press Sports Writer

Sid Gillman, the ol' professor of the American Football League, has taught his pupils well. Too well for coach Sid Gillman.

Two of Gillman's able assistants have become head coaches in the AFL—Jack Faulkner of Denver Broncos and Al Davis of Oakland Raiders. Faulkner's Broncos have defeated San Diego three times without a loss. Gillman matched his wits with Davis for the first time Sunday. He's 0-1 against his pupils now.

Cotton Davidson's nine-yard touchdown pass to Glenn Starr, reactivated from the deferred injury list just before the game, carried Oakland from behind to a stunning 34-33 upset of the Western Division leading chargers.

The victory pulled Raiders to within 1½ games of Chargers, San Diego is 5-2, Oakland 4-4.

Houston Oilers took over the top spot in the East as George Blanda passed for three second half touchdowns in Oilers' 28-7 triumph over Kansas City Chiefs. Houston leads with a 5-3 record.

LOSE TO BUFFALO

Boston Patriots dropped to a tie for second at 4-4 after a 28-21 loss to Buffalo Bills Saturday night while New York Jets remained in contension at 3-5-1 after a 35-35 tie with Denver before a record AFL turnout in New York of 20,377. The four-game program attracted 106,133, the season's high.

RUGBY STAR KILLED

DUBLIN, Ireland (AP) — A head-on crash between two cars on the main Dublin-Belfast road Sunday night killed three men and a girl, among them Irish international rugby star Gerry Hardy, 27.

By THE CANADIAN PRESS

The Boston Bruins and Gordie Howe waited for what seemed like ages, but both reached National Hockey League milestones Sunday night. Howe scored the 544th regular season goal of his career to tie Maurice (Rocket) Richard's record, a feat that eluded him for three frustrating games. And the Bruins won a game, their first victory in eight starts this season.

Howe's accomplishment touched off five minutes cheering and paper-throwing demonstration by 14,749 Detroit Red Wings fans at Olympia Stadium.

They had little else to cheer about as Montreal whipped the Wings 6-4.

On other games Sunday, Chicago Black Hawks opened up a four-point first place lead with a 6-1 victory over the New York Rangers and Boston, behind stalwart goaltending by Ed Johnston, blanked the Toronto Maple Leafs 3-0.

Saturday, Montreal and Chicago played to a 1-1 deadlock and Toronto outscored New York 8-4.

FIRST BRUIN WIN

The Bruins had lost six straight games since opening the season with a 4-4 tie against the Canadiens until the encounter with Toronto.

Johnston locked the door with 33 saves and Boston tasted victory with goals by Forbes Kennedy and Murray Oliver.

Kennedy got his first of the season unassisted in the opening period when he picked up a loose puck in his own end and outraced two Leafs to beat Johnny Bower with a 20-footer that bounced off the goalie's chest and dribbled in.

Oliver's marker, a 10-footer off a pass from Tom Williams, came in the second period while Toronto was shorthanded.

Ab McDonald sparked the Hawks with two goals and Bobby Hull and John McKenzie got singles as Chicago moved four points up on Toronto and Montreal, tied for second.

A goal by Don Marshall gave the Rangers a 1-0 lead, but it didn't last through the first period.

TWO IN MINUTE

Jean Beliveau scored twice within a minute and ten seconds in the second period to break open a 1-1 tie and lead the Canadiens to victory over the Wings. Montreal never looked back from that point.

Montreal's Red Berenson opened the scoring but Parker MacDonald tied it up. Beliveau made it 2-1 and despite Detroit goals by Larry Jeffrey, Bill Gadaby and Howe, the Canadiens scored at least one about on numbers by Dave Balon, Bernie Geoffrion and Gilles Tremblay.

Howe, who gets a chance to break the record Tuesday against Chicago, tied the Rocket's mark with a clean shot he banged in Bruce MacGregor's goon from the boards at close range on a Detroit power play.

Red even threw couldn't hold the Canadiens, who bombed Wings goalie Terry Chuck with 45 shots.

The Habs also were flying high on Saturday but Chicago netminder Glenn Hall was sensational, especially during Montreal's all-out effort in the third period. He stopped 12 shots in the last frame while the Hawks managed only four.

HULL GETS BEAUW

Rookie John Ferguson was the only man to beat Hall and he burned the Chuck at the 29-minute mark of the opening period. Hull earned the Hawks draw in the second period when he knocked on Murray Balfour's goalmouth pass.

It was a goalie's nightmare in Toronto where Bower faced 40 shots in the Leafs nets and Jacques Plante was tested 34 times at New York's end.

Toronto owned a 3-0 lead on goals by Frank Mahovlich, George Armstrong and Eddie Shack until Ridway through the middle period when the Rangers caught fire. Camille Henry, Phil Goyette and Al Langlois each scored in a New York drive even and then took a 4-3 lead early in the third when Vic Hadfield counted.

But Mahovlich and Armstrong got their second goals of the night to put the Leafs back in the game's end and Dave Keon added an insurance marker.

H-S HYDROCRANE RENTAL SERVICE
—Radio Dispatched
—Telescopic Booms
—High Speed Mobility On Highway (50 MPH)
—Licensed Operator
—Extensive Insurance
—New Equipment
PHONE DAY OR NIGHT— WO 8-5701
FOLEY FOUNDRY & MACHINE CO. LTD.
25 WALLBRIDGE RD. — BELLEVILLE, ONT.

PHONE FOR APPOINTMENT DAYTIME OR EVENING TO YOUR OWN HOME
Custom Tailored Clothes
NEWT WILBUR
WO 8-2258
123 FOSTER AVENUE
(Opp. Masonic Temple)

Giants Clobber Cleveland 33-6

Tittle Fiddles As Browns Burn

By THE ASSOCIATED PRESS

The Big Seven

By THE CANADIAN PRESS

Jean Beliveau and Bernie Geoffrion of the Montreal Canadiens both counted four points in two weekend games to move into a first-place tie with Chicago's Stan Mikita in the National Hockey League's top seven scoring list.

Beliveau scored two goals and picked up two assists and Geoffrion notched one goal and three assists to tie Mikita for the lead at 12 points. Mikita had to settle for two assists.

Geoffrion and Mikita have identical records of six goals and six assists while Beliveau has scored three and helped set up nine more.

Bobby Hull of Chicago also had a productive weekend. The blonde bomber scored his fourth and fifth goals of the season and received two assists to stay within reach of the leaders at 10 points.

Montreal's John Ferguson scored once and earned two assists to move into a tie at nine points with Chicago's Ken Wharram, held pointless through the weekend.

Chicago's Ab McDonald scored twice Sunday night to draw even with Phil Goyette of New York at eight points. Goyette scored once in two weekend games.

The leaders:

	G	A	Pts.	PIM
Geoffrion, Mtl	6	6	12	8
Mikita, Chi	6	6	12	10
Beliveau, Mtl	3	9	12	4
Hull, Chi	5	5	10	2
Ferguson, Mtl	4	5	9	10
Wharram, Chi	2	7	9	6
McDonald, Chi	3	5	8	6
Goyette, NY	2	6	8	2

Western Hockey

By THE CANADIAN PRESS

Vancouver Canucks, too tight to throw anyone out of the Western Hockey League record to 1-5 Sunday afternoon.

San Francisco Seals took a share of first place by winning 3-1 before only 1,341 fans at Vancouver. Bill Eveland and Buckaroos won their first game at home, defeating Seattle Totems 4-1 in the same series before 7,537.

Saturday night Totems won 7-2 over Los Angeles Blades.

Seals picked up goals by Nick Mickoski in the first period, Les Haley in the second and Pete Panagakho in the third. Ron Hutchinson scored for Canucks.

Totems and Buckaroos went into the third period tied on goals by Larry Hale and Aric Goodwin. Then Tom McVie scored with 13 seconds left and Norm Locken drew his goaltender for an extra attacker, with the game result. Arnie Schmautz scored into the empty net in the last minute.

Basketball Scores

SATURDAY
Baltimore 108 Boston 123
Philadelphia 101 New York 109
Cincinnati 90 San Francisco 102
Detroit 102 St. Louis 127
SUNDAY
St. Louis 123 Baltimore 113

There wasn't anything complicated about the way New York Giants handled Cleveland Browns Sunday — they just whomped them at every turn.

The Giants overwhelmed the previously unbeaten Browns in a National Football League encounter in each convincing fashion that even New York coach Allie Sherman admitted:

"Maybe, we made some mistakes out there, but I didn't see any."

As for beaten coach Blanton Collier, he agreed.

"They simply outplayed us in every single eagle of the game."

And that the Giants did, from the splendid defence led by the Ro, La, Mo, Ko boys to the offensive heroes—Y. A. Tittle, the portly bald quarterback, and Joe Chandler, who kicked four field goals. The score was 33-6.

But the biggest single factor had to be the defence, led by the fearsome front four of Ro, La, Mo, Ko—Rosy Rosatelli, John Loveters, Dick Modzelewski and Jim Katcavage, who conforms to Ko because "Kat don't go."

Neither did Jimmy Brown, now Frank Ryan, Browns, the league's No. 1 rusher with a 150-yard-a-game average, was limited to 48 yards in nine carries. Ryan completed exactly one pass in nine attempts and wound up with a minus six yards for his efforts.

BROWNS STILL LEAD

The Browns' loss deprived the NFL of its last undefeated team, but Cleveland still leads the Eastern Conference with a 6-1 record, one game ahead of New York and St. Louis Cardinals, both 5-2. The Cardinals kept pace with the Giants as Charlie Johnson pitched three touchdown passes in a 21-7 victory over Washington Redskins.

Green Bay Packers and Chicago Bears remained tied for the top spot in the West. The Packers made the most of top performances by speed-strikers. John Roach and Elijah Pitts for a 34-20 walloping of Baltimore Colts and the Bears defeated Philadelphia Eagles 16-7 on two long drives engineered by Billy Wade.

Elsewhere, Ed Brown passed for four touchdowns as Pittsburgh Steelers edged Dallas Cowboys 27-21, Detroit Lions got three touchdown passes from Earl Morrall in a 28-10 triumph over Minnesota Vikings and Los Angeles Rams used Roman Gabriel's passing to down San Francisco 49ers 28-21.

new space age antenna
CHANNEL MASTER®
GOLDEN CROSSFIRE
NOW MADE IN CANADA
NEW LOW PRICES
CASH OR MONTHLY TERMS INQUIRE TODAY AT
CIRCLE TV SERVICE (BELLEVILLE) LTD.
We specialize in Radio, TV, Antenna and Washer Repairs
—FREE PARKING AT REAR—
260 Coleman St. WO 8-6731

Canadians Finish Fourth

Yankees Win Canada Cup

Deer Season Opening Not Postponed

Chief Forester W. Taylor, Tweed District, Lands and Forests Department, announced today that there will be no postponement of the opening date of the deer-hunting season scheduled for Monday, November 4th.

Mr. Taylor said the announcement was made by the Ontario Deputy Minister of Lands and Forests over the weekend.

However, due to the almost thaw-dry conditions in the forest areas, hunters are urgently requested to refrain from smoking while in the timberbush.

The fire hazard in the Tweed forest district is high, Mr. Taylor said. Towers are all manned and all personnel alerted.

"However," he said, "the visibility is extremely good and we believe we can cope with any outbreaks."

One small fire broke out over the weekend but this was quickly under control and put out.

KELSO SENT TO FARM

NEW YORK (AP)—Trainer Carl Hanford shipped Kelso, four-time American Horse of The Year, to Maryland Saturday after deciding not to start him in the $100,000 Man O'War stakes at Aqueduct next Saturday. Early in the week he will go to Laurel Race Track in Maryland to begin final training for the $150,000 Washington, D.C., International Nov. 11.

COME IN AND TRY...
THE ALL-NEW Slim-Trim HOMELITE CHAIN SAW
MODEL C 9
PROFESSIONALLY-POWERED...

WEIGHS ONLY 19 LBS. (less bar and chain)
• New "Slim-Trim" design for easier handling.
• New easily accessible controls.
• New smooth, free-breathing operation for trouble-free cutting.
• Rugged diecast unit stands up to the toughest jobs.
• New "Power-Nord" Tip Bar.
• New low parts prices.
GET A FREE DEMONSTRATION TODAY!
PRINGLE & COOPER
345 Coleman St. Belleville, Ont. Tel.: WO 8-9676

Faloney Quickie Nips Riders 11-10

Argos Whip Saskys

By THE CANADIAN PRESS

With Bernie Faloney in charge, you can always expect the unexpected.

The old pro, thought by many to have lost his quarterback job to young Joe Zagar when Hamilton Tiger - Cats began training this summer, cut himself a slice of the cake even before the season began.

Saturday, he put on the icing. He gave his tabbies the Eastern Football Conference title.

With the favored Tests being outplayed by Ottawa Rough Riders and locked in a tie game in the last minutes, Faloney decided to discard his arm, which wasn't doing the job.

With second down on the Ottawa 37-yard line and the score deadlocked at 10-10, Faloney set a roaring crowd of 38,077 into a frenzy as he hustled back and quick-kicked the ball out of the end zone.

It scored the winning point, and gave Hamilton a two-point edge over the second - place Rough Riders. More important, the 11-10 win gave them the season's series between the clubs two games to one.

Fined $200, $100

Campbell Tabs Ivan, Reay

MONTREAL (CP)—General-Manager Tommy Ivan and coach Billy Reay of the Chicago Black Hawks had different reactions Saturday to fines imposed on them for National Hockey League rule infractions.

Ivan was fined $200 for his part in a verbal battle with referee Vern Buffey following the NHL game Oct. 20 between the Black Hawks and Montreal Canadiens in Chicago. The Hawks won 5-3.

Reay was fined $100 for delaying tactics.

"I don't want to comment on that," Ivan said briefly. "Only after the fines were announced by league president Clarence Campbell.

Reay was dead serious about his fine.

"I was surprised," he said. "I didn't think I deserved it. Mr. Campbell thought I was in the wrong, but I only wanted to delayed the game at all." Chicago defenceman Howie Young started the trouble Friday when he drew a minor, misconduct and game misconduct penalty. Referee Buffey then assessed the normal $75 fine. Reay, coach of the Hawks' Canadiens, said Reay was too involved in getting another player to take Young's place in the penalty box.

Ivan got himself involved later when he met Buffey going to the dressing room. They exchanged words about Buffey's work in the game.

Sports Calendar

HANDGUN SHOOTING

Every Tuesday, Quante Matres gular shoots, in Belleville Gun Club every Wednesday, at 8:00 p.m., every Friday and Saturday at 8:00 p.m.

TRAP SHOOTING

Regular shoots at Quinte Trap and Gun Club every Wednesday at 8:00 p.m. and every Sunday at 10:00 a.m.

BADMINTON

Belleville Garrison Badminton Club, at the Armories, every Wednesday at 8:00 p.m.

VOLLEYBALL

Tuesday, Oct. 29 — Quinte COSSA Boys Tournament at OSD.

The Trots

LONDON, Ont. (CP) — Dolly Dale, owned and driven by Floyd Belore of Salford, easily captured the featured $1,300 pace at the Western Fair Raceway Saturday night.

Reined by Bill Harvey, Dolly Dale B came on strong midway through the stretch to win by a long neck over Dudley Chips, owned by the Running Water Farm of Hamburg, N.Y. Third was Prima Pick, owned by Vern Evans of Brantford with Wes Cook driving.

Dolly Dale B paced the mile in 2:04.4 and returned $14.80 to win.

DEER HUNTERS!

"Before" you leave, be sure and buy a Hunter's Accident Policy. The coverage includes cuts, burns, sprains, travel accidents, gunshot wounds, loss of life and other accidental injuries.

The premium for seven days insurance is only $2.00. Less than a box of shells. The coverage is $5,000. for accidental death and $500. blanket medical.

Hunt safely and hunt insured. Policies issued while you wait. Be sure and visit our office before you leave.

Lorne McDougall Insurance Agencies Limited

159 Front St. Belleville Dial WO 8-6723

"Eastern Ontario's Largest Insurance Office"

Soccer

LONDON (AP)—Old country soccer standings, including Saturday's games:

ENGLISH LEAGUE

Division I

	W	L	T	F	A	Pts
Sheffield U	8	5	2	21	19	21
Man United	8	3	3	30	14	19
Liverpool	9	1	4	30	17	19
Tottenham	8	3	3	45	27	19
Everton	9	1	4	25	30	19

Division II

Leeds	9	5	1	30	12	23
Swindon	10	3	2	31	14	22
Sunderland	10	3	3	27	15	23
Preston	9	4	2	31	23	22
Charlton	9	4	3	33	23	20

Division III

Coventry	11	2	3	44	18	25
Oldham	10	3	4	32	22	23
Crystal P	9	1	4	30	19	22
Bournemouth	10	3	3	28	16	21
Shrewsbury	10	1	4	25	29	21

Division IV

Gillingham	10	5	2	21	8	25
Workington	9	5	3	31	25	23
Carlisle	9	4	4	45	22	22
Exeter	9	4	3	32	17	21
Brighton	7	5	5	28	20	19

SCOTTISH LEAGUE

Division I

	W	L	T	F	A	Pts
Rangers	7	1	0	26	3	15
Kilmarnock	7	1	1	30	9	15
Dundee	6	2	1	23	12	13
Dunfermline	3	3	1	19	9	13
Hearts	5	2	2	20	13	12

Division II

Clyde	9	3	1	35	17	21
Morton	10	3	0	31	17	20
Montrose	8	2	1	27	13	17
Queens Pk	8	2	2	22	13	18
Arbroath	8	1	3	30	15	17

Rangers 1, Partick Thistle 0
Kilmarnock 7, Dundee 1
Dunfermline 3, Hearts 1
Clyde 3, Morton 0
Montrose 2, Queens Pk 2
Arbroath 1, Stirling Albion 0

The Tracks

NEW YORK (AP)—Wheatley Stable's Castle Forbes loomed a bombshell into the championship scramble among two-year-old fillies by winning a dramatic victory in the $168,400 Garden State Stakes Saturday at Cherry Hill, N.J. Farmed Tossmah suffered the first defeat of her career.

Castle Forbes had to survive a foul claim before the result was made official by the Garden State park stewards.

Castle Forbes, winner of the $111,236 Security Stakes last summer at Monmouth Park, beat the California invader Blue Norther by a head as four horses flashed under the wire in a bunch.

Blue Norther, owned by H. R. Hawn, got second by a nose over Harry S. Nichols' Miss Candalight, who was third by a head over Jacques Wimpfheimer's Petite Rouge.

Fifteen juvenile misses competed in the ninth running of the $100,000 event.

Castle Forbes, a bay daughter of Tulyard-Longford, took 1:01.0% for the seven furlongs, her 1963 earnings to $237,696.

The time was 1:45 2-5 for the 1 1-16 miles. Castle Forbes paid off a triple Wheatley entry with Beautiful Day and Bold Queen second and third. Blue Norther paid $4.40 and $4.40. Miss Candalight was $5 to show. Blue Norther was a starter by with Petite Cricket.

At New York's Aqueduct track Goofed whipped the boy fillies and mares in the 83rd running of the $58,100 Ladies Handicap.

WINS PLAYOFFS

LENNOVILLE, Que (CP)—Bishop's University won the eastern section of the Quebec St. Lawrence football playoffs Saturday with a 14-6 victory over St Patrick's College of Ottawa. The western section champion, to meet Bishop's in the finals, has not yet been decided.

Do you need a LOAN UNTIL PAYDAY?

$50 FOR 2 WEEKS COSTS ONLY 47¢

$50 to $5000

SUPERIOR

BELLEVILLE PLAZA
DIAL WO 8-6161

OPEN DAILY 9 O.P.M.
FRIDAY 9 TO 5 P.M.
WED. 9:30 TO 12 NOON

19 OFFICES IN ONTARIO

Big Goal Recalls Famous Line

DETROIT (CP) — When Gordie Howe finally reached the biggest milestone Sunday night it must have brought back memories for two old forewards.

Coach Sid Abel of Detroit Red Wings and Toe Blake, coach of the Montreal Canadiens, had a lot to do with this scoring record business.

Howe notched the 544th regular-season goal of his 18-year career to tie the National Hockey League record set by former Montreal scoring whiz Maurice (Rocket) Richard.

Abel helped Howe get a lot of those goals when he centred Detroit's famed Production Line with Howe and Ted Lindsay as his wingers. And Blake was the leftwinger on the Canadiens' equally - famous Punch Line which had Elmer Lach at centre and the Rocket on right wing.

"I wish I could have played centre for you," Blake told Howe after his historic scoring effort.

FANS SALUTE HIM

Abel, although more concerned over Detroit's 6-4 loss to Montreal, must have had an urge to go on the ice, as 14,740 standing - room - only fans saluted Big Gordie.

"Don't worry," said Abel, "he'll get lots more."

Howe, too, was concerned about the feat.

"I'm glad I got a goal—but we lost," he said. "Nobody likes to lose."

N.H.L. Stars

By THE CANADIAN PRESS

Boston goaltender Ed Johnston, who stopped 33 shots as the Bruins shutout Toronto 3-0 Sunday for their first victory of the season.

Bobby Hull, who scored the tying goal in a 4-4 draw with Montreal Saturday and contributed a goal and two assists to Chicago's 4-1 victory over New York Sunday.

Gordie Howe, who scored the 544th regular season goal of his career to tie the record set by former Montreal Canadiens star Maurice (Rocket) Richard.

Canadiens put a damper on Howe's big moment, helped by Henri Richard, the Rocket's kid brother, only nine seconds after this historic scoring play.

Play was halted for five minutes as the rabid Detroit fans showed their appreciation—then it resumed with a faceoff at centre ice.

Richard took the faceoff and Canadiens had an immediate three - on - two - break—Richard, Bobby Rousseau and Gilles Tremblay against the Detroit Red Wing defencemen, one of which was Howe.

CANADIEN SCORES

Tremblay scooted past Howe to score a goal—at 11:13 of the third period, only nine seconds after Howe had connected on a powerplay.

"How did you feel when you scored the goal?" a reporter asked Howe.

"Ask me how I felt when that little Tremblay scored," scoffed Gordie.

Howe's 544 goals were scored in 1,177 games. Richard did it in 978 games—18 seasons from 1942 to 1960.

Flyers Win, Wings Tie

Marlies Clobber Oshawa

By THE CANADIAN PRESS

"If you can't beat 'em, join 'em," is an old adage in sports. And it is working just fine for Toronto Marlboros.

The Marlboros, who finished second to Toronto Neil McNeil Maroons last season in the Ontario Hockey Association Junior A Metropolitan Toronto league, teamed up with the Maroons this year for their return to the provincial league.

The new Marlboros, combining the best players from both, before from both of last year's teams, have ridden at the top of the league since the season opened three weeks ago.

Sunday, they clubbed Oshawa Generals 8-1 to remain in a tie for the lead with Peterborough Petes, who nipped the Junior Canadiens in Montreal, 3-2.

Both teams have 11 points in seven games.

In other games, Niagara Falls Flyers defeated St. Catharines Black Hawks 6-4 to move to within one point of the third-place Canadiens, while Kitchener Rangers tied Hamilton Red Wings 3-3 as the two bottom teams battled to stay out of the cellar.

"Easily the best team in the league," said Oshawa manager Wren Blair after his team lost to Marlies. Although he felt his defence played its poorest game of the season, Blair said the better team won.

Mike Walton led the Toronto attack with three goals and a pair of assists before 1,768 fans in Toronto. Brit Selby and Wayne Carleton each scored two goals and Barry Wilson and Peter Stemkowski added single markers.

Ron Buchanan scored two goals for the Generals and Gerry Powell added the other.

Oshawa actually outshot the Marlboros 37-34, but ex - Neil McNeil goaltender Carl Voss stopped all but three. Toronto led 3-0 after the first period and 6-1 after the second.

Weekend Football Scores

By THE CANADIAN PRESS

SATURDAY

Canadian League

Ottawa 10 Hamilton 11
Calgary 42 Edmonton 18

American League

Denver 35 New York 35
Boston 21 Buffalo 14

Senior Intercollegiate

Western Ontario 8 Toronto 12
McGill 7 Queen's 17

Ontario Intercollegiate

Waterloo Lutheran 34 RMC 6
Waterloo Lutheran 34 RMC 6
McMaster 8 Ottawa 6
Ontario Agriculture 13 Loyola 32

Ontario Junior Conference

Lakeshore 16 Innisfil 19
(Lakeshore wins two-game, total-point final 37-35)

Ontario Senior Rugby Union

London 6 Scarboro 3
(First game of two - game total-point final)

Atlantic Conference

Dalhousie 0 St. Francis X 17.
St. Mary's 17 Mount Allison 9
St. Dunstan's 14 Acadia 0
New Brunswick 13 Shearwater 0

Western Intercollegiate

Saskatchewan 8 B.C. 36
Alberta 49 Manitoba 1

Manitoba-Sask. Junior

Regina 8 St. James 48
(St. James wins two-game, total-point final 86-6)

SUNDAY

Canadian League

B.C. 30 Winnipeg 34
Saskatchewan 20 Toronto 44

National League

New York 23 Cleveland 6
Green Bay 34 Baltimore 20
Philadelphia 7 Chicago 16
St. Louis 21 Washington 7
Dallas 21 Pittsburgh 27
Minnesota 10 Detroit 28
San Francisco 38 Los Angeles 21

American League

Oakland 34 San Diego 22
Kansas City 7 Houston 28
Northern Ontario Rugby Union
Sturgeon Falls 27 North Bay 8
(Sturgeon Falls wins best-of-three final 2-1)

British Columbia Junior

North Shore 15 Vancouver 7
(Vancouver wins two-game, total-point final 31-22)

Alberta Junior

Calgary 41 Edmonton 16
(Edmonton wins best-of-three final 2-1)

Lakehead Rugby Union

Fort William 21 Lakehead 0
(Lakehead wins best-of-three final 2-1)

King of the Hill

Ron Saylor is still king and this is the seventh consecutive week. The challenger Wes Andrews fell 30 pins short. The results on the three game match was Saylor 794 and Andrews 764.

In the five game qualifying round Wes Andrews had 1273, Saylor was second with 1225 and Bud Pelican 3rd with 1214.

Harry Delhunkie came within one strike of taking the weight in a row pot. Starting in the fifth frame of his fourth game he contacted in the 6th, 7th, 8th, 9th and two in the 10th but missed the payoff strike for twenty dollars.

300 game: Saylor 312, Jim Begley 304, Wes Andrews 311, Bud Pelican 323, Lee St. Louis 308, Harry Delhunkie 326.

SALES OPPORTUNITY

A SALES CAREER IS OPEN TO THE RIGHT MAN IN THIS AREA BY AN OLD, ESTABLISHED ORGANIZATION, AGE GROUP 30-50. SELLING EXPERIENCE PREFERRED, BUT NOT NECESSARY AS WE PROVIDE OUR OWN TRAINING PROGRAM.

Salary, plus full commission on all sales. Unlimited scope for advancement and top earnings. Fringe Benefits. Phone for full particulars to Box No. 70, c/o The Ontario Intelligencer.

U.S. College Football

By THE CANADIAN PRESS

FRIDAY

Illinois 18 UCLA 12

SATURDAY

East

Navy 24 Pittsburgh 12
Army 24 Southern State 0
Yale 31 Colgate 0
Harvard 17 Dartmouth 13

South

Mississippi 27 Vanderbilt 7
Georgia Tech 17 Tulane 3
Alabama 21 Tulane 13
Georgia 17 Kentucky 14
Maryland 33 Wake Forest 0

Midwest

Oklahoma 34 Kansas State 9
Minnesota 6 Michigan 0
Ohio State 13 Wisconsin 10
Purdue 14 Iowa 0
Michigan St. 15 Northwestern 7
Missouri 7 Iowa State 0

Southwest

Texas Tech 13 Southern Methodist 6
Baylor 34 Texas A and M 7
Arkansas 36 Tulsa 7

Far West

Southern California 36 California 6

SUNDAY

Canadian League

Winnipeg 34 Saskatchewan 20
Toronto 44 Hamilton 11

National League

New York 23 Cleveland 6
Green Bay 34 Baltimore 20
Philadelphia 7 Chicago 16
St. Louis 21 Washington 7
Dallas 21 Pittsburgh 27
Minnesota 10 Detroit 28
San Francisco 38 Los Angeles 21

American League

Oakland 34 San Diego 22
Kansas City 7 Houston 28
Boston 21 Buffalo 14
Denver 35 New York 35

FOUR DIE AT RACE

BUENOS AIRES, Argentina (Reuters)—Four persons were killed Sunday during a car race at Tandil in Buenos Aires province. A Argentine racing driver Jesus Delarrea and his co-driver died a half-hour after the start of the race when their car hit a tree. Both occupants of a flying aircraft who were watching the race were burned to death when the plane hit a high-voltage wire.

WORLD'S LARGEST

Hockey Standings

By THE CANADIAN PRESS

National League

	W	L	T	F	A	Pts
Chicago	8	1	2	37	17	18
Montreal	3	2	3	24	20	9
Toronto	4	3	0	21	17	8
Detroit	3	3	1	18	18	7
New York	3	4	0	18	20	6
Boston	1	6	1	10	30	3

Saturday's Results

Chicago 4 Montreal 1
New York 2 Toronto 6

Sunday's Results

Montreal 6 Detroit 4
Toronto 0 Boston 3
Chicago 4 New York 1

Game Tuesday

Detroit at Chicago (only game scheduled)

American League

Eastern Division

	W	L	T	F	A	Pts
Providence	4	2	2	28	23	10
Hershey	4	5	1	36	29	9
Quebec	4	5	0	30	36	8
Springfield	3	6	0	19	27	6
Baltimore	2	6	1	19	33	5

Western Division

Pittsburgh	5	1	0	25	13	10
Rochester	3	3	0	35	30	10
Cleveland	3	3	0	24	24	6
Buffalo	3	5	0	32	37	6

Saturday's Results

Rochester 2 Cleveland 2
Pittsburgh 3 Hershey 2
Providence 5 Springfield 6

Sunday's Results

Cleveland 9 Buffalo 1
Springfield 1 Providence 7
Baltimore 3 Quebec 6
Hershey 3 Rochester 7

Wednesday's Game

Pittsburgh at Cleveland

Ontario Senior A

	W	L	T	A	Pts
Welland	2	0	0	17	4
Oakville	1	1	0	7	12	2
Galt	1	0	1	12	7	2
Guelph	0	1	1	5	7	1
Woodstock	0	0	0	0	0	0
Port Colborne	0	2	0	8	19	0

Saturday's Result

Guelph 2 Galt 2

Sunday's Result

Welland 9 Oakville 2

Wednesday's Game

Woodstock at Port Colborne

Ontario Junior A

	W	L	T	A	Pts
Toronto	5	1	1	44	27	11
Peterborough	3	1	1	26	20	11
Montreal	3	2	1	27	26	7
Niagara Falls	3	3	0	30	21	6
St. Catharines	3	4	0	26	31	6
Oshawa	3	4	0	29	33	6
Kitchener	1	3	1	14	27	3
Hamilton	0	4	2	15	30	2

Sunday's Results

Peterborough 2 Montreal 2
Niagara Falls 6 St. Catharines 4
Hamilton 3 Kitchener 3
Oshawa 3 Toronto 9

Tuesday's Game

Kitchener at Oshawa

NOHA Junior

	W	L	T	F	A	Pts
Kenaola	4	1	0	33	18	8
North Bay	3	1	0	29	14	6
Sault (Ont.)	2	1	0	17	15	4
Sudbury	2	2	0	18	22	4
Garson	1	4	0	18	21	2
Sault (Mich.)	1	4	0	15	26	2

Saturday's Results

Sault Ste. Marie (Mich.) 4 North Bay 12
Sault Ste. Marie (Ont.) 6 Garson-Falconbridge 4

Sunday's Results

Sault Ste. Marie (Mich.) 4 Garson-Falconbridge 3
Sault Ste. Marie (Ont.) 0 North Bay 3
Espanola 8 Sudbury 2

Central Professional

	W	L	T	F	A	Pts
Omaha	4	0	0	32	16	12
St. Paul	4	2	0	31	22	12
Minneapolis	3	4	1	29	33	7
St. Louis	3	4	1	20	32	7
Indianapolis	1	5	1	15	25	3

Saturday's Results

Minneapolis 4 Omaha 4
St. Louis 2 Indianapolis 2

Sunday's Results

Minneapolis 2 St. Paul 7

Western League

	W	L	T	F	A	Pts
Denver	4	1	1	36	21	9
San Francisco	4	2	1	29	27	9
Seattle	3	2	1	30	29	7
Portland	3	3	0	19	17	6
Los Angeles	3	4	0	30	32	6
Vancouver	1	5	0	25	31	2

Saturday's Results

Los Angeles 2 Seattle 7
Denver 4 Vancouver 1
San Francisco 3 Vancouver 1
Portland 2 Seattle 1

SATURDAY

Eastern League

New Haven 1 Clinton 2
Long Island 5 Johnstown 7
Charlotte 1 Greensboro 5
Charlotte 1 Nashville 4

Nova Scotia Senior

Windsor 3 New Glasgow 1
Halifax 1 Moncton 4

Manitoba Junior

Winnipeg Rangers 2 Fort Frances 3

Saskatchewan Junior

Estevan 4 Flin Flon 4
Regina 2 Weyburn 4
Melville 3 Moose Jaw 4

Saskatchewan Senior

Winnipeg 6 Yorkton 3

Exhibition

Edmonton 2 Toronto Olympics 4

SUNDAY

Eastern League

Clinton 4 New Haven 2
Johnstown 2 Long Island 4
Greensboro 4
Charlotte 1 Nashville 3

Manitoba Junior

Winnipeg Rangers 2 Fort Frances 3

Saskatchewan Junior

Estevan 4 Flin Flon 2
Moose Jaw 3 Saskatoon 3

Saskatchewan Senior

Moose Jaw 4 Saskatoon 3

Exhibition

Ontario Senior All-Stars 3 Windsor (Jr.) 4
Ontario Junior B 3
London 3 St. Thomas 5
Dresden 5 Chatham 12
Ontario-Hull and District Junior
Arnprior 4 Cornwall 3
Hull 3 Hawkesbury 2

—FIGHTS—

By THE ASSOCIATED PRESS

Sydney, N.S.—Tyrone Gardner, 133½, Sydney River, N.S., stopped Marcel Gendron, 130, Quebec, 4, Gardner won Canadian lightweight title.

Manila — Baby Larosa, 113, Manila, outpointed Katsuo Yokohama, 113, Japan, 10.

Agana, Guam—Orlando Medina, 132, Philippines, stopped Narita Kazuhiko, 136, Japan, 6.

Mexico City—Manteguilla Napoles, 136, Mexico City, stopped Tarcyo Cardoso, Mexico City, 1.

Guadalajara, Mexico — Ernesto Barrera, 119, Mexico, and Chocolate Sambrano, 118, Mexico, drew, 10.

NOW IS THE TIME

BECAUSE OF THE TREMENDOUS PUBLIC ACCEPTANCE OF OUR 1964 MERCURY LINE-UP WE HAVE A LARGE SELECTION OF GOOD USED CARS.

THEY MUST BE SOLD IMMEDIATELY

- NO REASONABLE OFFERS REFUSED -

All Makes - All Models
1955's To 1961's

CASH, TRADE or TERMS

AT

SCOTTY REID MOTORS

Your Mercury Dealer

DUNDAS ST. E.—Near the Plaza WO 2-8671

Paul Dojack, for 16 Years Football Referee in West, One Man Fans Love to Hate

By BOB TRIMBEE

REGINA (CP)—In the depths of the depression a tough, teenaged gang leader named Paul Dojack hooted around the east end Regina neighborhood for something to keep his boys busy.

A scrappy, impatient kid, smaller than most members of his gang, Dojack held control with his wits and determination.

His solution was the formation of an athletic club called the Dales. The boys built a tarpaper shack and equipped it with an old heater and boxes for stools.

The gang scoured the neighborhood for sports equipment. Much of it was made from old sacks, padding and newspapers. Businessmen, anxious to keep the youngsters out of their hair, donated still more.

By the mid-1930s the club's success in junior football caught the eye of Dean Girling, general manager of the Regina Roughriders of the old Western Interprovincial Football Union. He took a fancy to the scrappy manner in which Dojack handled the club and decided to help out with coaching and old equipment.

BECAME REFEREE

It was an association that led Dojack, now 57, to Winnipeg and the youngest of seven children to Western Canadian family, to join the WIFU a decade later as a referee.

Today, after 16 years as a football official, he is a man fans love to hate. Boos and catcalls reverberate across football field when he is introduced. Insults pour from partisan spectators when Dojack stretches to his full five - foot - seven and forcefully marches off a penalty against their team.

Despite the abuse, Dojack likes to referee. "I don't want to do anything else as of fical," he says. "I want the job as referee because I like the responsibility and I guess it helps my ego, too."

And although fans still shout insinuations about his vision or reasoning ability, he is the most respected football official in Western Canada.

Canadian Football League administrators assign him to referee as many games as he can handle a season. He has officiated in 13 Grey Cup finals, six times as head referee.

AIDS DELINQUENTS

Off the field Paul Dojack is quiet and affable. He is recreation director and second-in-command at the Regina Training School for delinquent boys.

Now 47 and weighing 185 pounds, he is just a shade heavier than during his football days as quarterback of the Dales.

"I keep so busy working with the boys at the training school and with youngsters in minor football that I am never really out of shape."

Besides his full-time job at the school (the time he spends as a WFC referee is deducted from his annual three-week vacation) Dojack is in great demand as an after - dinner speaker.

Seldom is his topic football because CFL rules forbid him to comment on teams, players, officials or rules. Usually he talks about ways to keep young sters on the right side of the law.

"A youngster must be made to feel he belongs," Dojack says. "Most boys want to the training school have never felt they were part of anything. This is why recreation is so important in our rehabilitation program. Sports is a big weapon in helping these kids. It teaches good fellowship and a sense of give-and-take.

"I enjoy working with children. I've faced the same problems they face and know what it's like to try to find a way to belong. Both my parents died when I was six and my older brothers and sisters took over the job of raising the family."

WON ELECTION

Dojack is as likely to be booed in his hometown as elsewhere but he feels his election to the Regina collegiate board four years ago demonstrated that the abuse is merely a way for fans to "let off steam and frustration" when their team is losing.

"Between my job at the school and refereeing I had so much on my campaign but four years ago and again two years ago I led the polls."

As civil servant, Dojack decided to enter provincial politics this year and has won the Liberal nomination in Regina East. If he wins in the next election he'll have to give up his school job but hopes to con-

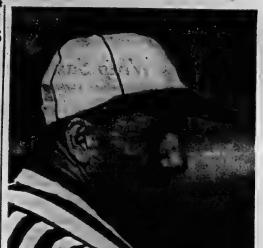

OKAY TIMER, START THE CLOCK — Paul Dojack, a rough, tough gang leader in Regina's east end during the depression, is today the most respected football official in Western Canada. Dojack, who has officiated in 13 Grey Cup finals, charges the time he spends refereeing Western games against his three-week vacation from his full-time job at the Regina Training School for Delinquent Boys. (CP Photo)

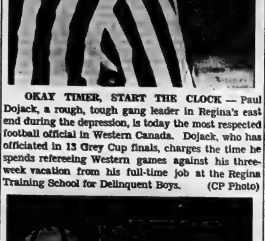

ALLIE SPEAKS HIS MIND—Referee Paul Dojack seemed unimpressed as Allie Sherman, coach of Winnipeg Blue Bombers in 1956 but now with New York Giants, lets off steam during a Western football league game. The Regina official doesn't pretend to be popular with the fans but he's hoping they won't have any hard feelings when he runs for re-election as a Liberal in Regina East in the next Saskatchewan election. (CP Photo)

"I've talked to the commissioner (Sydney Halter of Winnipeg) and he says he can see no reason why I should quit if I'm elected."

Dojack's playing days with the Dales ended when he suffered a fractured collarbone and neck injury. He turned to coaching and led Dales to four Western titles. At 21 he guided them to the Canadian junior championship in 1938.

REFEREED IN RAIN

Two years later he joined the army and was sent to Vancouver for his basic training.

"Griffing telephoned me one day and said he was coming to the coast for two games against Vancouver Grizzlies. The visiting team had to bring a referee and he told me I was it.

"It was a hell of an experience. It rained throughout both games and the stuff officials had to take from the coaches, players, trainers and fans was terrific.

"Since the teams appointed the officials they ran the game. There was little the referee could do to hold a game in check. And when the coaches went through their acts it riled the fans."

Today, Dojack says, the situation is vastly improved for officials. The league administrators appoint officials and the calibre of play and officiating has been improved.

But even after 16 years the sandy-haired Dojack is tense and nervous before a game.

NEVER HATE

"I never eat anything after lunch the day of a game. Until that first play I have as many butterflies in my stomach as the players. Once the game is started though I'm oblivious to everything but handling the game.

"The thing that bothers me as well as most officials is not whether we can handle the game but the unexpected incidents. If an accident is covered by the rules we're okay. But if not we have to make a quick decision.

Dojack, who spends hours studying the rules between games, never carries a rulebook on the field.

"If you don't know the rules then you'd better get another job. Knowledge of the rules is important if an official is to hold the respect of the players."

Often Dojack gets crank telephone calls and letters warning him not to appear in a certain park again.

"I just file them in a folder for fan mail. But really, I get just as many complimentary letters."

Rudolph Takes Fresno Open

FRESNO, Calif. (AP)—Mason Rudolph won the $22,000 Fresno Open Sunday, after leading from the first round. It was his first professional golfing victory in four years.

The bespectacled 29-year-old wrapped up the $3,300 first-place money with a closing round of 35-36—71 over the 7,181-yard, par 36-36—72 San Joaquin Country Club course. That gave him 66-67-71-71—275 total, 13 under par, and three strokes better than runners-up Tommy Aaron and Al Geiberger.

George Knudson of Toronto was sixth with 71-69-70-73—283 and won $1,333.33. Montreal's Al Johnston tied for 21st place with 71-73-71-76—290 and won $373.

Not since Jack Nicklaus won the Las Vegas Tournament of Champions last May had a golfer led all folk rounds of a professional tour event.

Rudolph entered the final day with a three-stroke margin over Aaron. He quickly went 3-under ahead and sewed up the title at the 375-yard third hole.

Rudolph, now playing out of Lehigh Acres, Fla., previously had won only the 1959 Golden Gate Invitational at San Francisco.

Only once in 30 outings this year has Rudolph failed to collect a cheque. Sunday's prize boosted him from 16th to prsent place on the 1963 PGA money-winning list with $35,-695.14.

Central Pro League

By THE CANADIAN PRESS

Minneapolis Brutus can be forgiven for thinking in terms of hibernation after a weekend which saw them lose both their Central Professional Hockey League games and also playerboss Harry Sinden.

Brutus, who were only three points off the pace before the weekend, were dumped by the league's two top teams, Omaha Knights and St. Paul Rangers.

In their Saturday game against the Knights, they came out on the short end of a 6-4 score and lost Sinden for four to six weeks.

The Kingston, Ont., resident, who captained the world-champion Whitby Dunlops in 1958 and the last three years was with the Eastern Professional League Kingston Frontenacs, suffered a broken jaw in a melee. He was in an Omaha hospital, but planned to return to his coaching duties as soon as possible.

Ken Stephanson, a defence man from Selkirk, Man., will assume the coaching duties until Sinden's return.

STAYS IN FIRST

In Minneapolis' Sunday game St. Paul Rangers scored a 7-5 win to stay in first place with Omaha. Each team has 12 points, although St. Paul has played two more games.

In the only other weekend game, St. Louis Braves and Indianapolis Capitols played to a 3-3 tie.

Marauders Take Over Top Spot

By THE CANADIAN PRESS

McMaster Marauders raided the University of Ottawa Gee Gee domain Saturday, scored an 8-0 win and took undisputed possession of first place in the Ontario Intercollegiate Football Conference.

The undefeated Marauders handed Gee Gees their first setback of the season and left them in a second-place tie with Waterloo Lutheran University Golden Hawks.

The Golden Hawks easily won their fourth game in five starts by whipping Royal Military College Redmen 34-6 at Kingston.

In other games Saturday, Loyola College of Montreal overpowered Ontario Agricultural College Redmen 19-13 and Carleton University Ravens defeated University of Waterloo Warriors 29-12

Varsity Bows To Mustangs

Gaels Whip Redmen 17-7

By THE CANADIAN PRESS

Fame was fleeting for the McGill University Redmen, last year's champions of the Intercollegiate Senior Football League. This season, they were the first team to be eliminated from competition.

The Redmen, 15-13 winners over Queen's University Golden Gaels in a sudden-death playoff last year, fell by the wayside Saturday by 17-7 count to the same Gaels in Kingston.

The loss was McGill's third in four games, including two to Queen's, and leaves them three games behind the undefeated Gaels with only two to play.

It also dropped them into a third-place tie with University of Toronto Blues, who slapped University of Western Ontario Mustangs 12-8 Saturday for their first win of the season. The Mustangs are second with a 2-2 record.

Either Toronto or Western could force a playoff with the Gaels. League rules stipulate a playoff in the case of a tie, if the second place club has beaten the leaders during the regular schedule. Both teams have a game left with Queen's.

In Kingston, the Gaels patched up their pass defence and quarterback Cal Connor threw a pair of touchdown passes to highlight the win.

The throws went to Bayne Norrie and Jim Ware. Bill Edwards converted one and Harold Rose booted a pair of singles. The Gaels added their final two points late in the game on a safety touch.

High-scoring halfback Willie Lambert burrowted his own first quarter touchdown to account for the McGill Points.

Before the game was two minutes old, the Gaels had scored. Connor flipped a screen pass to Norrie, and the North Bay speedster ran 68 yards to score.

Lambert took a 15-yard halfback pass from Bruce Johanson to force a 7-7 halftime tie.

After fullback Jim Young's fine catch of Connor's pass gained 45 yards for the Gaels, Ware dropped to his knees to catch Connor's payoff pitch in the end zone.

Marshall Nets Five For Reds

By THE ASSOCIATED PRESS

Willie Marshall sent the statisticians thumbing through American Hockey League records Sunday.

He scored five goals and had one assist in leading Providence Reds to a 7-1 triumph over Springfield Indians.

The figure fitbers boys found that the 32 - year - old veteran from Kirkland Lake, Ont., had missed the record for most goals scored in one game and also for most points.

The record for goals in one game is six, set by Bob Heron of Pittsburgh Hornets in 1942 and tied by Harry Pidhirny of Springfield in 1954 and Camille Henry of Providence in 1956.

Marshall himself is one of the co-holders for the most points in one game, eight. It was set by Bob Gracie and Bob Walton, both of Pittsburgh, on Feb. 24, 1945, and equalled by Marshall, then with Pittsburgh, in 1955 and Gordon Wilson of Hershey Bears in 1956.

Marshall, who was traded to Providence by Hershey during the off season, did rise his all-time league record for the most three- or more-goals games to 20.

Marshall's exploits overshadowed Saturday's other results. Cleveland Barons routed Buffalo Bisons 8-1, Baltimore Clippers defeated Quebec 3-2 in overtime, and Rochester Americans whipped Hershey 5-3. Saturday, Pittsburgh beat Hershey 3-2, Springfield nipped Providence 6-5 and Rochester edged Cleveland 3-2.

Bulldogs Defeat All-Stars

WINDSOR, Ont. (CP)—Windsor Bulldogs, champions of the Ontario Hockey Association Senior A League last year and Allan Cup winners, stormed an 8-3 exhibition victory Sunday over an all-star team from the Ontario league circuit.

Windsor, which joined the International Hockey League this season after nine years in the Senior A, fired five goals in the first period and coasted during the last two.

Only 709 fans watched the game, played under international rules.

The Bulldogs leave in early November for a 12-game exhibition tour of Europe.

Stamps Down Eskimos

Bombers Win Over Lions

With only individual records at stake, offensive units went all out in three fast-moving, high-scoring Western Football Conference games during the weekend.

Saturday, Calgary Stampeders downed the lowly Edmonton Eskimos 45-35 in Edmonton. In the process, flanker Bobby Taylor set a record for pass receptions. Taylor picked off four from Calgary quarterback Gerry Keeling to up his total to 88—one better than Winnipeg Blue Bomber Bud Grant in 1953 and Ernie Pitts in 1959.

Sunday, Blue Bomber halfback George Fleming moved to within 12 points of the Western conference scoring record set in 1958 by halfback Jack Hill of Saskatchewan Roughriders. Fleming scored 16 points as the Bombers trounced British Columbia Lions 34-30 at Winnipeg.

Hill set the mark with 143 points and Fleming has one more game of regular play to pass it.

TAKES TO AIR

Keeling was relieving in the slot for injured Eagle Day and he fired 21 attempted passes for 307 yards. One was an 18-yard touchdown effort to Taylor and another was a 66-yard touchdown toss to halfback Jim Dillard. Dillard picked up another, halfback Lovell Coleman got two and Keeling went over himself once.

Larry Robinson booted a field goal and converted all the touchdowns.

Welland Whips Sailors 9-2

By THE CANADIAN PRESS

Playing Welland Barlooks is like juggling a live bomb. Sooner or later it will explode and hurt someone.

Oakville Oaks becomes the second team in the young Ontario Hockey Association Senior A League to discover this as they were whipped 9-2 before a hometown crowd of 1,200 Sunday night.

Barlooks who thrashed Port Colborne Sailors 9-2 in their opening game Friday, drilled home seven goals in the third period at Oakville to win 9-2.

The victory gave them four points and undisputed possession of first place Oakville, which beat Guelph Regals 5-3 in its opener, is in second spot with two points.

Guelph picked up its first point of the season as Regals gained a 2-2 tie with Galt Hornets in Galt Saturday night.

Oaks and Welland played on an even basis over the first two periods and were tied 2-2 when Chester Worchal scored at 2:57 of the third to give Barlooks the lead.

The Tracks

TORONTO (CP)—Jerry Harrison, an 88-pound jockey who wears a leaded vest for extra weight, booted home the winner in both divisions of the Sandown Stakes at Greenwood Raceway Saturday.

He won the second division aboard Stafford Farms three-year-old Cress, the only filly in the race and a 15-1 shot. Lucky Uncle was the place horse with fast - closing Jammed Lucky third.

Five - year - old Kisco Kid, owned by Sol Wagman of Toronto, was winner of the first division, with Dr. Giddings second and Winnamahy third.

their sacrifice

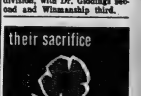

"Take a tip from Tapp: With winter coming on you'll be needing a warm-blooded gasoline like BP to wake up your car on frosty mornings. BP Maximum Energy Gasolines are re-blended for each season, but right now the one for you is primed with extra juice* to start your engine quicker than an Eskimo's wink. So make your next stop at a BP station, it's a growing trend. Tell 'em Gordie Tapp sent you."

BP

maximum energy gasolines

* That "Jubes" you mentioned, Gordie, is highly volatile to insure . . . just the right percentage of it blended into BP winter gasoline to make it respond instantly.

Minor Hockey Roster

TYKE DIVISION

BARONS

Coach—Vince Muldoon.

Bibby, James Bruce; Buller, Phillip; Boulanger, John Michael; Fleming, Stewart; Graham, Stephen; Lorimer, Robert Lawrence; Molaski, Peter; Moore, Gary William; Muldoon, Joe; Perras, Richard; Ristau, Robert Michael; Rutherford, David; Venutti, John; Walker, Greg; Wall, Anthony; Wardhaugh, Vincent; White, Gary; Whitney, Allan; Wood, Allen; Bell, Michael E.

BLACK HAWKS

Coach—Warner Murphy.

Barlow, Brock; Barrett, Richard A.; Bennett, Hugh; Calnan, Patrick; Dainard, Wallace; Dolimar, Carl; Gawne, Tim; Johnson, Robert; Kirkman, Billy; Lloyd, Denis Harold; Manley, Tim; Marta, Timothy; Moon, David; Moon, Michael; Richardson, James Allan; Royle, Terry; Stier, Alan; Warner, Wayne, Smith, Gerry.

BROWNS

Coach—Stan Barbour.

Andrews, Bobby; Bidard, Jacques; Bridge, Terry Franklin; Burley, Michael; Burnett, Richard Ronald; Conley, Steven; Dibben, Harold; Driscoll, Frank; Dunkley, Edward; Flesch, David; Howe, Edward; Leitch, Billy; Ludolph, Ronald; Martin, Paul; Montgomery, Stephen; Olaveson, John Charles; Olesen, Michael; Willis, Larry; Wright, William James.

BRUINS

Coach—Charlie Powell.

Brett, Mark Douglas; Bronson, Billy; Creelman, Steven Eugene; Cronkright, Gregory; Dafoe, Lynn; Howe, Richard; Howes, Robbie; Lindsey, Grant; Moorman, Paul; Murray, Danny; Pattison, David; Ross, John; Spreckett, Danny- Spreckett, John; Steenburg, Harold; Tebworth, Alan; Thibaudeau, David J.; Travers, Gordon K.; Williams, Paul.

CANADIENS

Coach—Jim Hamilton.

Arthur, John; Belanger, Donald; Bell, Richard; Brooks, Lawrence; Callery, Michael D.; Cass, Fred; Cook, Christopher; Cowan, Stephen William; Dicknoether, John G.; Garvin, John William; Kaiser, Brian; Lapine, J. David; Ralph, Cliffe; Redcliffe, Ricky; Rivers, Larry David; Marta, Barry; McSherry, Philip; Moon, Terry; Knudsen, Brent Douglas; Eves, Teddy.

FLYERS

Coach—Len Coughlin.

Barriage, Thomas George; Collins, Terry; Cosin, Gary; Dales, Murray D.; [illegible], Kevin; Dawkins, Steven; [illegible], Paul; Hannigton, Freddie; Howe, Gordie; [illegible], Danny; Jones, Robert; Kim, Robert Bruce; Mondrville, Robert J.; Old, Stephen; [illegible], Andrew Robert; [illegible], Nigel; Streed, Mark; Thomas, Eric George; Wright, Larry Allen; Coughlin, Tom.

FRONTENACS

Coach—Earl [illegible].

Ashley, John; Chatterley, Richard Allan; Dundale, Stephen; Faulkner, John; Genereaux, Bruce; Gilbert, Bobby; Goegan, Grant; Hunt, Leigh; Joudwa, Keith; Jordan, Kevin; McKenzie, Joe; [illegible], Michael Edward; Morton, Paul; Neville, Michael; Preston, Douglas John; Rushlow, Joey; Stather, Keith; Thompson, D. Bruce; Trumpour, David W.

MacFARLANDS

Coach—Reid [illegible].

Cleaver, Robert; Flynn, Brian; Gordon, David; Green, Bill; Haig, Stephen M.; Irvine, David James; Jones, Blake; MacGregor, John; [illegible], Douglas; Moore, Robert; Pearson, Michael; Richards, Tim; Scott, Mickie; Sullivan, David; [illegible], Martin Brent; Thompson, Donald; Vos, Peter; Wallace, Gary; Young, David G.; Bushell, Stephen.

MAPLE LEAFS

Coach—Peter [illegible].

Ackerman, James; Ackerman, Paul; Acton, Ian; [illegible], Stuart; Brooks, Bruce; Brown, Ronnie; Coates, Mark David; Dodge, Danny; Duffy, Brian David; Gibson Will; Heaney, Dan; Hodges, Trevor George; Globe, Brian; Maloney, Luke; Monsma, Jacob; Neill, Paul; Nolan, John; Scanlan, Terrence W.; Smrke, Peter Louis.

RANGERS

Coach—Eric Watkins.

Bartley, Roger; Carmichael, Frederick; Cavalier, Stephen; Clark, Larry; Corner, Robby Craig; England, David H.; Epstein, Paul; Forgie, Andrew; Gorman, John A.; McDonald, Robert; Monsma, Walter; Ness, David Ross; Prudhomme, Paul; Vanderwater, Charles; Watkins, Jeffrey; Watt, Michael; White, John Henry; Weeds, James R. Hughes, Larry A.

RED WINGS

Coach—John Cresswell.

Allan, Brian James; Bone, Steven; Brown, Brian; Cochrance, Dave; Ellis, Gary; Jackson, Marvin; Jose, Stephen; Randle, Paul Joseph; Kirby, Lawrence John; Luffman, Douglas; Rashotte, Mark; Reeves, Blake William; Smith, David S.; Smith, Terry; Taylor, David James; Wessels, David; Wright, Fred; Wright, Paul; Kirby, Stephen.

ROYALS

Coach—Richard Stewart.

Ainslie, Tom; Brant, Billy; Burnett, Richard T.; Coveney, Terry William; Denike, Ronald; Digby, Brian; Drury, Andy; Frelick, Russell; Green, Richard; Hamill, Kent; Huff, Christopher Mark; Jones, Dale; Jones, Robert Eugene; Kirk, Robert; Palmer, Philip Ernest; Walton, Roland; Sly, Gregory Donald; Stephenson, John; Yearwood, William James.

Colleen Dewhurst, Montreal Actress, Foe of 'The Slot'

By WILLIAM GLOVER

NEW YORK (AP)—One of Broadway's most ardent foes of "the slot" is Colleen Dewhurst.

The slot is her term for typecasting, a danger common to all players, but against which the actress from Montreal battles with every ounce of an abundantly endowed talent.

"To get really anywhere in a career," she insists, "you've sometimes got to fall flat on your face."

Miss Dewhurst has appeared before New York audiences in such varied roles as the melancholy Camille, the sultry Cleopatra, a heroine of Shakespearean romp and a central figure in a stark O'Neill tragedy.

Her effect on critics and public has been varied but even when the verdict has been adverse the distinctive Dewhurst stamp has been unmistakable.

WINS HONORS

She received an American Theatre Wing nomination as actress of the year for her performance in the otherwise-undistinguished Great Day in the Morning a season back. Another triumph was her acting in the Pulitzer Prize winner, All the Way Home.

"The range of choices I've made has been very deliberate," she says.

"They're always trying to get you in some slot and then write a story to fit. This is why so many actors are so choosey—they pick roles for the slot they are going to be in for the rest of their life."

Miss Dewhurst now is applying her skills to the leading feminine role in The Ballad of the Sad Cafe, an adaptation by Edward Albee of a Carson McCullers story. It opens here this Wednesday.

The part stipulates a woman six-foot-two in height, but five-foot-eight Colleen is confident of generating the proper illusion.

NEVER AN INGENUE

"I was never an ingenue, even at 12," she says of her Junoesque proportions, "and people always think I'm a lot taller."

She was already familiar with the McCullers story and imbued with high admiration for Albee, who won prizes last season with Who's Afraid of Virginia Woolf?"

Miss Dewhurst passed up a couple of other plays and also a film bid but she hopes the latter may still be open later on.

In planning her career moves, there's a second factor besides avoidance of type-casting.

Away from stage and screen she is Mrs. George C. Scott, wife of the leading man of this season's highly acclaimed new television series, East Side, West Side. Successful matrimony rates for her at least as much as stardom.

"I'm very determined," she asserts, "in trying to arrange my activities so that our work co-ordinates and I'm at home when he is.

"We both made failures of marriage previously and, in this business specially, you have to work to hold on to what you want."

CLUB CANARA
14 HAMBLY STREET
(NEAR C.N.R. STATION)
WO 2-4641
1 p.m. to 5 p.m.
RENTALS
BANQUETS
DANCES
WEDDING RECEPTIONS
MEETINGS
TEENAGE DANCES EVERY SAT. NIGHT
AIR-CONDITIONED
AMPLE LIGHTED FREE PARKING

TRY ONE OF OUR 10 (Ten) COUNT THEM DIFFERENT BURGERS
• Big Boy BURGER
• Garden BURGER
• Cheddar BURGER
• Bacon & Beef BURGER
• Roquefort BURGER
• Garlic BURGER
• Saucy BURGER
• Roma BURGER
• Bonanza BURGER
• Bacon & Cheddar BURGER

AT
THE burgermaster's COFFEE SHOP
WESTGATE PLAZA
HOURS: 7 a.m. — 11 p.m. Monday — Saturday
Noon — 10 p.m. Sunday Only.

TREAT PILES the MECCA way
No. 1 for INTERNAL PILES
No. 2 for EXTERNAL PILES

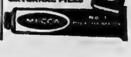

CJBQ Program Highlights

MONDAY

4.10—Early Date. Music from the Hit Parade.

9.00—Farm Forum. The opening program of the 1963-64 season.

TUESDAY

9.00—National News.

11.00—Why Not Call. Lee Jourard hosts the 'open mike' program.

2.30—Country Junction. Folk, western and country music.

7.05—Radio Club. With the members of the Belleville Collegiate and Vocational Institute Radio Club.

10.00—The National News. From the newsroom of the CBC.

CJBQ

FM 97.1 mc/s

Regularly scheduled programs on CJBQ AM are broadcast on CJBQ FM except during the following time periods.

MONDAY

3.05—Afternoon Concert.

9.00—Music As You Like It.

TUESDAY

12.30—Luncheon Music.

2.30—Light Music From The Netherlands.

3.05—Afternoon Concert.

9.00—Music As You Like It.

Your Car

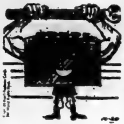

Give Battery Extra Care For Winter

By EUGENE B. MILMOE

Better check that battery, now. As the weather turns colder, more battery power is needed for those morning starts — more battery power is used via more headlight operation because of shorter days and heater operation to fight chilling temperatures.

If your battery seems weak it may, of course, be failing. If it's fairly new and hasn't been neglected, it should be strong unless other troubles in the circuit are hurting it For example, battery connections could be loose, dirty or corroded — or the cables may need replacement. Faulty generator operation (due to a worn or slipping drive or fan belt), a defective commutator or brushes — will also cut battery strength and life. And, don't forget that many a good battery has been ruined quickly by a troublesome regulator.

• • •

G. F. writes: "Do brake linings on all wheels always wear out at the same time?"

No — the front linings usually wear out first.

• • •

From F. L: "Assuming my carburetor is in good shape, the fuel line is clear, and the pump is working properly — what else would cause the engine to 'cut out' at higher speeds?"

A low carburetor - float level will do it.

• • •

N. R. asks: "Why should my rear tires always outwear the front pair? I watch the tire pressure vigilantly, and pace my speed to avoid excessive braking."

Have the front end checked. Misalignment is often the cause of abnormal front tire wear.

• • •

H. L. writes: "I know a little about cars and do some of my own work, but I have yet to figure out why the universal joint on my '51 sedan always seems to need lube when I check it."

Worn seals may be losing lube — or worse yet, worn or damaged bearings could be the reason.

SET ELECTIONS

SEOUL (AP)—South Korea's military government Saturday set Nov. 26 as election day for the 175-seat National Assembly. South Korea has been ruled by a military junta since May, 1961, when a coup ousted Premier John M. Chang and brought to power strongman Chung Lee Park. Park has since been elected President.

TV—Radio Column

'April in Paris Ball' Not Well Received by Viewers

By CYNTHIA LOWRY

AT THE BELLE — Anthony Quinn as he appears in "Lawrence of Arabia", the most honored motion picture of all time, playing tonight through Thursday at the Belle Theatre. Also starring are Alec Guinness, Jack Hawkins, Jose Ferrer, Anthony Quayle, Claude Rains and Arthur Kennedy. Peter O'Toole stars as Lawrence. The Columbia release is in super-Panavision Technicolor.

NEW YORK (AP) — It is doubtful whether even television can ever persuade us that it is more fun to look at a party than to go to one. NBC tried to Sunday night and failed.

The April in Paris Ball held in New York Friday night looked to be a pretty dull affair from my armchair, but maybe it simply defied the cameras. A taped account occupied an hour of air time.

The formal entertainment consisted of some music by such entertainers as Liza Minnelli, Frank Sinatra Jr. and Peter Duchin, all bright young second-generation talents, but it was the sort of things to be found almost any night on a TV variety show.

The ball itself was called "the most gala festival of the year" but it surely looked ungala and sparsely attended.

Jack Paar, who has been quietly—too quietly—putting on a weekly variety show for a year or so now, showed some of his old spunk and temper Friday night.

He took a few mean swipes at the comedy show, Harry's Girls, which precedes him on NBC. He sneered at the quality of the show's scripts and suggested that his own show was suffering because of its small audience.

The Moscow State Circus on Ed Sullivan's CBS hour Sunday night was a marvellous old-fashioned tent show with lots of aerial and wire acts, trick riding and a wonderful performing bear. It was staged in London recently, and Sullivan, from a New York stage, merely introduced the acts and the commercials.

Hollywood and the Stars, NBC 9:30-10 EST—Biography of the late Al Jolson.

Phil Silvers Likes to Work Before Audience

HOLLYWOOD (AP) — What does a comedian do if he's making a comedy television show without an audience?

Phil Silvers stops rehearsals, strolls up to a woman visitor on the set, kisses her full on the lips, grins and says:

"Let's rub dimples."

It breaks her up and the cast, too.

But it's not the same, Phil admits, as when he was coming his way as Sgt. Bilko in front of a bleachers filled with a live studio audience.

"I miss it," said Phil during rehearsals for the new Phil Silvers show.

Phil's still a grafter, but this time he's Harry Grafton, a factory foreman who arrives at 10, sets the time clock back two hours and pretends he arrived on time.

"It was a lot more fun making Bilko," says Phil. "Who wouldn't prefer a live audience?

"We had one big set. You could keep going. There was lots of movement that kept it funny.

"Here we have all these permanent sets and have to stop and start all over again."

Like the identity of Bilko's army outfit, the factory's product isn't specified—to keep the plots flexible.

And sometimes it's even harder to identify the onetime burlesque and Broadway "top banana."

In his charcoal trousers, green alpaca sweater and matching sports shirt, he looks like a Beverly Hills businessman after a round of golf.

It's a far cry from the bachelor who spent his evenings with cronies at New York's Lindy's and hours at all-night card games.

Now he has a home in Beverly Hills, a beautiful wife, former television pitchwoman Evelyn Patrick, and four daughters.

Clark Wins Mexican Grand Prix

CP from Reuters-AP

MEXICO CITY — Britain's Jim Clark, driving a Lotus Climax, won the Mexican Grand Prix motor race here Sunday to become the official world driving champion for 1963.

This was Clark's sixth win in this year's world drivers' championship series. He clinched the title by winning the Italian title by winning the Italian Grand Prix last month.

Jack Brabham of Australia was second in a Brabham Special, and Richie Ginther of the United States third in a BRM.

Clark's time for the 202-mile event was two hours, nine minutes and 51.1 seconds, an average of 93.27 miles an hour. Brabham was clocked in 2:11:33.2, only 14.6 seconds ahead of Ginther.

Only 11 of the 21 starters completed the 65 laps around the winding five-kilometre course of the Mexico City Autodrome.

Park
TONIGHT THROUGH WEDNESDAY
THE PULITZER PRIZE NOVEL NOW COMES TO THE SCREEN!

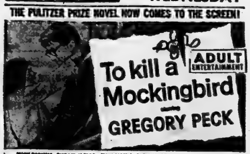

PLUS A TON OF JOY
TONY'S GOT WOMEN TROUBLE!
Wait'll you see their hilarious adventures in Disneyland
TONY CURTIS "40 POUNDS of TROUBLE"
SUZANNE PLESHETTE · CLAIRE WILCOX
PHIL SILVERS
NOTE! ONE COMPLETE SHOWING ONLY Starting at 7.10 p.m. — Open 6.30

AT THE PARK — Disneyland visit is highlight of Tony Curtis new romantic comedy, "40 Pounds of Trouble," and shown here resting between visits to various attractions are child newcomer Claire Wilcox and Suzanne Pleshette, who share leads with Tony, along with Phil Silvers. The film is in color and Panavision and opens tonight at the Park Theatre. Gregory Peck stars in the added explosive drama, "To Kill A Mockingbird."

Buck Fever Brings Rash Of Hunting Fatalities

By ED WALTERS

HALIFAX (CP)—Here's advice for hunters gleaned from 47 years' experience in forest, field and stream: Leave white toilet paper at home and learn to control buck fever.

Clarence Mason, wildlife director with the Nova Scotia lands and forests department, isn't joking.

Mason, who killed his first moose in 1916 when he was 15, says that to some hunters a man in the woods using white toilet paper looks exactly like the after-end of a white-tailed deer.

Consequently unwary hunters have been shot in the same place as a going-away deer—with the same fatal result.

In Canada last year there were 63 hunting fatalities. Most of these, says Mason, were likely cases of mistaken identity, except in cases where the hunter accidentally shot himself.

Mistaking a man for a deer is frequently caused by buck fever — high - pitched excitement experienced as the climax of a hunt approaches.

Even Mason, who is 62, hasn't yet gotten over buck fever and doesn't expect to. But he says he doesn't fire until the quarry can properly be identified, even if the delay gives the animal a chance to escape.

He has no sympathy for trigger - happy hunters who shoot first and look afterward. "When someone shoots a man by mistaking him for a deer he should be sent to prison for at least three years."

"Accidental discharge of a gun is carelessness," he says, admitting that twice during his lifetime he has had a gun go off unexpectedly. "But that's still a lot different than deliberately firing at something without stopping long enough to be sure of what it is."

Last year in Nova Scotia 47,410 hunters killed about 22,036 deer — and two of their own number. Three others accidentally shot themselves. Greatest number of hunting deaths in recent years was nine in 1958.

This season the lands and forests department expects the deer kill to reach between 23,000 and 24,000. Hunters are allowed two deer each on Cape Breton Island and one in mainland Nova Scotia.

Mason says the only safe source while hunting is to exercise extreme caution and wear brightly colored clothing, something that can't possibly be confused with a deer or some other game.

Hunting appeals to a lot of people, he says, but the amateurs would do well to heed the advice of experience.

Over Mason's desk is a moosehead. Resting across the antlers is a homemade gun with a gaspipe barrel and a crude stock.

The gun, a muzzleloader, was taken from its maker, a 16-year-old boy, by the RCMP for his own safety.

"I keep it here to remind me of how far a boy in Canada will go to be able to hunt, even when he can't afford to buy a gun."

HALTER FINES TWO

WINNIPEG (CP)—G. Sydney Halter, commissioner of the Canadian Football League, Sunday announced $100 fines to Oscar Kruger, defensive safety for Edmonton Eskimos, and Pat Claridge of British Columbia Lions of the Western Football Conference. The fines were for a fracas between the two men in a game in Vancouver Oct. 19.

THEATRE FEATURE TIMES

AT THE BELLE — Lawrence of Arabia, in Technicolor, Super Panavision, Alec Guinness, Anthony Quinn, Jack Hawkins, Jose Ferrer, Anthony Quayle, Claude Rains, Arthur Kennedy, introducing Peter O'Toole as "Lawrence", 2.00-8.00.

AT THE PARK — One Complete show only starting at 7.10 p.m. "40 Pounds Of Trouble" in color and Panavision starring Tony Curtis and Suzanne Pleshette 7.15, "To Kill A Mockingbird" starring Gregory Peck, 8.15.

Held Over
Tonight thru Thurs.
YOU CAN'T BE THE ONE TO MISS IT!
BEST PICTURE OF THE YEAR!
WINNER OF 7 ACADEMY AWARDS!

NOW!
Daily 2.00-8.00
Doors 1.30-7.15
Columbia Pictures presents THE SAM SPIEGEL · DAVID LEAN Production of
LAWRENCE OF ARABIA
PETER O'TOOLE
Introducing PETER O'TOOLE as "Lawrence"
Belle
(FREE LIST SUSPENDED)
NOW YOU CAN SEE IT AT POPULAR PRICES
FREE LIST SUSPENDED

WANTED - MALE

SALESMAN WANTING SIDE LINE calling on the retail trade. We have 250 lines. Commission basis. Write Jim Smith, Wholesale Chemist, Ont.

WANT BIG WAGES? GET IN ELECTRONICS!

You can become a well-paid specialist in Radio, TV, Radar Automation, Computers, Hi-Fi, Home-Study Courses. Free booklet. Careers in Electronics. Send now.

RADIO COLLEGE OF CANADA Ltd. 1628

461 King St. W. Toronto 2B. Ont.

0127-21-34-36-31

YOUNG MEN FOR TRAINING IN store management position. Grade 12 education or equivalent. Grade 13. Rank advancement and a good future in multiple unit business. Reply to Box 55 Ontario Intelligencer.

EXPERIENCED DIRECT SALESman, commission, high potential earnings, lifetime career. Box 48, Ontario Intelligencer.

0126-61

SALES MANAGER

For BELLEVILLE and DISTRICT

Career opportunity to join National organization in the savings and investment field.

WE OFFER

1. Excellent Commissions.
2. High Quarrie Commissions
3. Annual Bonus and usual Fringe Benefits.
4. Complete Product Training.
5. Continuous Field Assistance.

WE REQUIRE

1. Experience in Direct Sales
2. Proven Organizing Ability
3. Integrity
4. Desire to Work for Secure Future.

For Confidential Interview Apply Box 114 Ontario Intelligencer

0126-61

PURCHASING

Young man required for Purchasing Dept. in Local Plant of national firm manufacturers. Excellent opportunity for advancement for young man with initiative. Education requirement, (minimum) — Secondary School Diploma in General Course. Generous company benefits.

Reply giving full particulars of education and experience, if any, together with salary requirements to —

BOX 16

ONTARIO INTELLIGENCER

0033-21

MAN FOR CLEANING FIRM, 22 to 30. Steady employment. Phone Brighton 475-J. Apply Box A, Ontario Intelligencer.

0127-30

WANTED - FEMALE

RELIABLE YOUNG WOMAN FOR general housework. Fond of children, live in or out. Box 51, Ontario Intelligencer.

YOUNG LADY FOR MOTHER'S helper. Live in. WO 2-6106.

0125-21

TWO CAB BOOTSEEKS REQUIRED at the A & W Drive-In. Apply in person.

0124-tf

ONE COOK REQUIRED at A & W Drive-In. No experience necessary. Apply in person.

0124-tf

RELIABLE WIDOW OR RETIRED lady to care for two private rooms. Must be fond of smoke. WO 2-6660 after 7.

54-tf

WANTED MALE OR FEMALE

WANTED IMMEDIATELY. Man or woman to assist manager in Prince Edward and Hastings Co. with light work. Phone 962-2981 weekly part-time $100. Write Box 1, Suite 1010, Sherbrooke Bldg., 1139-625 Sherbrooke, Montreal.

EMPLOYMENT WANTED

WE CLEAN and REPAIR EAVESTROUGH. Quality workmanship at reasonable prices. Call Bert and Son, 382 Front Street.

0232-21

OLD TILES, FLOORS, WINDOWS, basements and cement work. Call 3-4220.

0124-1w

DITCHING AND EXTERIOR painting. Insured for your protection. Free estimates. Fox, St. Clair, Ont. Ph. 0-2286.

0126-tf

HOME RENOVATIONS PAINTING and decorating. Free estimates. WO 2-7341.

0232-tf

REAL ESTATE WANTED

LISTINGS WANTED

We need 2, 3, and 4 bedroom homes and lots in all parts of the city. Call for free appraisal.

GORDON WOODS REAL ESTATE

159 FRONT ST. — WO 8-6471

23-3-7-8-11-13-18-19-20-22-25-27-29

HAVE CASH OR CONSIDER FOR LOT on Rad Hill. Call Ed McSweyn, WO 8-6125. Hugh Hall, Frankford, WO 3-5320.

0237-tf

FARMS ANYWHERE AND ANYtime. List your farm with the firm most active in "The Farm Field" Free appraisals. S. C. Foster, Broker, Campbellford. WO 3-3441.

237-1m

WE NEED HOMES TO SELL. 3 and 4 bedroom homes are urgently needed to sell to one of the largest private sector builders in Canada. Contact Bill Acton, W.J. McCormick Realty Ltd., 88 Bleecker Street. WO 2-5397. M19-tf

ROOM AND BOARD

ROOMERS OR BOARDERS CLOSE to downtown. WO 2-1116 between 2 — 5.

ROOMS FOR SLEEPING BY week or week, single or double. WO 2-3849.

0f-1w

AGENTS WANTED

WITH $25. START A BUSINESS OF your own and be your own boss. Simple easy modern toilet preparations, medicines, toiletries, etc. Unlimited repeat business. Unconditional guarantee. Substantial profits. Good territories, at your disposal. Write 30 days of information, Jile Dept. 6, 8130 St. Hubert, Montreal.

BOARDERS WANTED

ROOM AND BOARD FOR YOUNG man. Share room. Close to town. WO 2-6500.

0237-tf

ROOM AND BOARD FOR YOUNG man. Share room. Close to downtown. WO 2-6500.

0236-tf

WANTED

HAIR STYLIST AND HAIR STYLIST assistant. Must have modern Beauty Salon, full or part-time. Phone 962-2981 weekly or 962-2344.

0124-3t

RECEPTIONIST FOR ULTRA modern Beauty Salon, full or part time. Apply in person at Riverway Dept. Store, Deseronto.

0236-tf

WE WILL PAY CASH FOR YOUR Empties. Phone WO 2-4402 Kinlaw's Front Door.

S13-tf-tf-tf-tf-tf

WANTED: DINING ROOM SUITE in good condition. Phone 962-2344.

0124-3t

ROOM AND BOARD FOR MALE student, near Moira Secondary School. Phone WO 2-6500 after 4pm.

0232-tf

CARDING, PLOWING, DISKING. Ford system. Phone WO 8-5781, after 6. Please leave message.

0236-tf

RESERVATIONS FOR STAFF PARties, Banquets, Dinner Parties, Wedding Receptions. Please Place Dining Room — Kingston, Ont. Phone 542-4611. Extension 521.

S24-1m

WANTED PIANOS IN EXCHANGE for furniture or cash. F. St. Barrett Co., WO 8-5431.

TO LET

FURNISHED SLEEPING ROOM for gentleman. Private entrance, car park, separate entrance. Apply 161 Dundas East, or 161 Herchimer Avenue. WO 3-0263.

0231-21

1 BEDROOM APARTMENT

Newly decorated, large living room, kitchen, third bedroom, ensuite bath, broadloom throughout, heat and hot water supplied.

WO 2-2806 After 6

0232-3t

ONE COMFORTABLY FURNISHED bedroom. Gentleman preferred. Abstainers only. WO 2-6660.

0111-tf

3 ROOM LOWER APARTMENT, heated, private. WO 2-3868 after 6 or Saturday.

0236-tf

BACHELOR APARTMENT IN NEW APARTMENT BUILDING

170 College St. W.

WO 8-3309 before 5 p.m.

WO 2-0762 after 5

0f-1w-tf-w-f-tf

3 ROOM APARTMENT WITH bath, recently decorated, apply 1 Bridge St. East, WO 2-1870 after 5. 0f-1w

Available Dec 1

BRAND NEW

1 & 2 BEDROOM APTS

$85. - $95. - $100. Monthly

Apply

GORDON WOODS REAL ESTATE

159 FRONT ST. — WO 8-6471

C28-30-31-4-6-8-11-13-15

$90. MONTHLY

2 Bedroom Bungalow. Hardwood floors. Tile Doors. Automatic heating. Close to Shopping Plaza. Available Nov. 15.

GORDON WOODS

$120 MONTHLY

2 Bedroom split level, modern in every way. North end. New schools and buses.

$85- MONTHLY

Modern one bedroom apartment with fridge, Westinghouse electric stove, washer and dryer. Hot water supplied. Available Nov. 1.

GERALD JOYCE REALTY LTD.

WO 2-5226

0232-21

FIVE ROOM APARTMENT AND bath. Private entrance. Heating. Apply 231 William St.

0232-tf

UPPER DUPLEX, EAST HILL, 4 rooms, bath. Private entrance. Downtown. Available immediately. Apply 36 Coleman St. Phone WO 8-6248 before 3.30.

APARTMENT, 2 ROOMS AND bath. Immediate possession. $70 monthly WO 8-6189.

0232-tf

APARTMENT, HOUSE, 3-PIECE bath, 9 Sterling St. West. Phone WO 8-6189.

0232-tf

HOUSE AVAILABLE NOVEMBER 1st. 6 bedrooms, bathroom, Garage, R.D. wiring, Washer, Dryer, Refrigerator, Stove. Phone WO 2-3930

0232-3t

3 ROOM APARTMENT, PRIVATE bath. Reasonable rent. WO 8-5998.

0232-tf

3 ROOM DUPLEX, ALL CONVENience, at Bridgeville. Available November 1st. Rent monthly $70. 0232-tf

HEATED 5 ROOM APARTMENT, completely carpeted. Private entrance, car park, refrigerator and stove. West Hill 583. WO 2-2910.

0232-tf

LOWER DUPLEX APARTMENT 3 rooms and three pieces, living room, bedroom, sun porch, 3 piece bath. Heat and hot water supplied. Available November 1st. WO 8-5718 or WO 8-5997 after 5.

A HOME AWAY FROM HOME. Quiet, comfortable rooms. Reasonable rates. Bonnie Inn.

MODERN 4 ROOM UPPER DUPLEX, 3 piece bath, Frigidaire, Electric stove, use of washer, T.V. on premises. Available Nov. 1st. WO 2-6660.

0232-tf

LARGE 3 BEDROOM GROUND floor apartment. Heat supplied. Available Nov. 1st. Apply 9 Coleman St. Call Carpenter, WO 8-5437.

0232-tf

BELLEVUE APARTMENTS NOW

Door to bank and shopping. Heat and hot water supplied. All suites unfurnished.

ONE AND 2 BEDROOM APARTments, unfurnished, heat and hot water supplied. Ideal for the retired person. Close downtown. Immediate possession.

APARTMENTS AND HOUSES TO rent. Long Tenure, Realtor, WO 2-5226 or WO 8-6189.

0232-1m

ONE ROOM BACHELOR AND 2 room housekeeping apartments. Private bath, refrigerator, broadloomed, private parking. Immediate possession.

0f-1m

THREE ROOM GROUND FLOOR apartment, bathroom and utility room. Heat and water. WO 2-6660.

0115-tf

3-BEDROOM APARTMENTS. Regularly modern new building. Basement storage. Hot water supplied. Occupancy September 1st. Available now 3-4-5. Brailsford Ave. Apartment 23. Apz-tf

FURNISHED HEATED UNFURNISHED apartment, 3 rooms and bath. Immediate possession. Apply evenings WO 8-6366.

0115-1m

BEDROOM, NICELY FURNISHED, girls only. Shower bath, private entrance. $15. double. WO 2-6660.

0f-tf

TWO-ROOM OFFICE SUITES. Front Street, downtown location. Apply Arnold Victoria and Grey, WO 8-6417.

SIX ROOM BUNGALOW, GARage, all conveniences, hardwood floors, large village on paved road. Possession November 1. A. Corbeil — WO 2-3337.

3-0 UNSTAIRS APARTMENT, heated, bath, private entrance. 164 Dundas St. Great St. James Street. WO 2-6703.

UPSTAIRS APARTMENT, 3 BEDrooms, private entrance. 164 Dundas St. Available immediately. WO 2-6703.

BEDROOM WITH SITTING ROOM furnished. Close to town. Call 3-4220.

COMFORTABLE TWO BEDROOM furnished home for month of December, January, February. Ideal for retired couple. Adults only. Box 23, Ontario Intelligencer.

MODERN UPPER DUPLEX ON Dufferin Avenue, one bedroom, heated, private entrance separate heating system, monthly rental available November 1st. WO 2-6660.

SINGLE FURNISHED ROOMS. WO 2-6703. 164 Dundas St.

MODERN, HEATED APARTMENT Available November 15. Stove, refrigerator. Downtown $70. WO 2-3119.

HOUSE — EAST HILL — 2 BEDrooms — nearer. WO 8-6248.

C24-tf

MODERN UPPER DUPLEX

Excellent Central, East Hill Location. 3 rooms and bath. Refrigerator, stove and drapes. Parking, aerial and radar supplied.

IMMEDIATE POSSESSION $90.

WO 2-0970

0232-tf

APPLES, MACS, SNOWS DELICIous, Cortlands, Spy, Honey Heart, Jonathan, Rosemary, around corner from Bonnie Inn. Glenn Smith, Bloomfield.

0240-1m

2 BEDROOM UPPER DUPLEX, 283 John St. Reasonable Rent. Call 3-4220.

One Bedroom Apartment

With Separate Entrance and bath. Heated Available November 1st. Wright Street.

$60. MONTHLY

WO 2-1929

0236-tf

THREE ROOM GROUND FLOOR apartment available November 1st. Heated, private entrance. Plenty of cupboards, tile floors, and bathroom. Stove and fridge supplied. Parking. WO 2-3034.

C28-tf-1m-tf-w-f-tf

LARGE STEEL BUILDING SUITable for tool and office storage. WO 2-3472.

0235-tf

FOR RENT

Office — Warehouse — Stockroom — Garage Space — Large Factorial Heating — H.D. Wiring — Central.

$80. MONTHLY

R. PHILLIPS

248 Coleman St. WO 8-7640

0236-tf

WAREHOUSE, PADDACK ST. — 3,000 sq. ft. Loading dock facilities. WO 8-6715.

C28-tf-1m-tf-w-f-tf

½ DOUBLE HOUSE, LIVING room and kitchen downstairs, 2 bedrooms, three-piece bath upstairs, unheated, downstairs, hall and front entrance, verandah, $50. monthly. Phone 962-2981 or WO 2-3034.

TWO LIGHT HOUSEKEEPING rooms, heated, centrally located. Apply 231 William St. Suitable for quiet middle aged lady. WO 2-2945.

0232-tf

SPACIOUS 3 ROOM HEATED UPstairs apartment. Private entrance, bath. Close to downtown. Suitable couple only. WO 2-3189.

FURNISHED HEATED BACHELOR apartment. Suitable for one person. Apply 231 William St.

FURNISHED HEATED BACHELOR apartment. Suitable for one person. Apply 231 William St.

ANN ST. ONE BEDROOM HEATapartment. $58. monthly. WO 2-4477.

LUXURY, SELF - CONTAINED apartment. Heated, parking. $100. View Bestowal Villa, 180 Bridge Street West.

GARAGE — 36 CATHERINE Street.

FURNISHED APARTMENT WITH parking, hydro and heat supplied. Central East location for adults only. WO 2-6281.

UNFURNISHED 2 BEDROOM apartment, H.D. wiring, has new refrigerator, 3 piece bath, air conditioning. WO 8-6281.

C28-tf

UNFURNISHED 2 BEDROOM apartment, H.D. wiring, has new refrigerator, 3 piece bath, air conditioning. WO 8-6281.

C28-tf

THREE ROOM APARTMENT ON Front St. Apply Corp Grill.

0235-tf

CLASSIFIED ADVTS.

TO LET

3 BEDROOM HOUSE HEATED, laundry facilities, oven, hob, fridge. Available December 1st. WO 8-6189.

C28-tf

ROOM WITH OR WITHOUT board. Housekeeping facilities.

0f-1f

2 BEDROOM APARTMENTS

New modern apartment block in residential district, close to downtown. Each apartment has private living room, dining room, modern kitchen, 4-piece combination tile bath, refrigerator, stove and refrigerator included. Immediately vacant. Laundry facilities. Parking.

APARTMENTS AND HOUSES TO rent. Long Tenure, Realtor, WO 2-5226 or WO 8-6189.

0232-1m

SWIMMING POOL on premises

For Information Phone

W. J. McCormick Realty Ltd.

WO 2-5397

Evenings Call WO 3-6318

S2-tf-tf-tf-tf-tf-tf

2 ROOM APARTMENT, GAS heated, private bath, Property 304 Bettes Street. WO 3-5337.

LARGE HEATED 2 BEDROOM UPper apartment 170 to 172 Dundas St. WO 2-6660.

THREE BEDROOM HOUSE, 161 Bridge Street. Redecorated throughout. Available November 1st. WO 2-6660.

RENTALS, MARSHALL BROS. Ltd. 30 MacDonald Gardens. WO 2-2828.

UPPER 2 BEDROOM APARTments, one heating. WO 8-6189.

C28-tf

FOR SALE OR RENT

HOUSE FOR SALE OR RENT. 203 Herchimer Ave. Open to Offers. WO 8-6108.

C28-tf

FOR SALE

POTATOES, ONTARIO NO. 1, 75 cents per 50 lb. bag delivered while they last. J. and W. Fair, 1 mile east of Trenton.

POTATOES, PHONE CLARENCE Vandiet, WO 8-7305 Jy3-tf

REMOVE — DELUXE — CLEANS fast, easy materials in 36 minutes. Only $2.00. Rent electric shaver $1. Lattimer's Drug Store.

C8-1m

CITY WATER ONE THOUSAND gallons delivered. Phone Bill Huffman. WO 2-3472 or WO 2-5496.

ALUMINUM STORM AND screen doors, 6 ft. 8 in. high, $37.50 Aluminum storm windows with screen, hinged or casiara, plus Federal and Provincial tax. Size 24x24 to 24x36 $12.95 — 24x37 to 24x54 $13.95.

CRUSHED GRAVEL, ANY QUANtity delivered H. Thompson, West Huntingdon, Ex 3-7163 Shannonville.

C24-tf

LUMBER

66 Pieces 2x6x18 D&B 33 pieces 2x6x16 D&B 33 pieces 2x8x16 D&B 2 pieces 2x12x16 12 pieces 2x12x18 1,250 — 2x4 3-2634

C31-tf

ALL KINDS OF CLOTHING AND shoes for men, women and children. Bargain Prices. Lucky Store, 183 Station Street (Corner Bridge). WO 8-5944.

EXPERT SERVICE, FRONT END alignment, wheel balancing. Brakes relined. Ted Jones Motors Ltd. 352 Coleman St. Phone WO 2-3483.

ROSES, TREES, SHRUBS, EVERgreens, Shade Trees, Hedges, Seeds, Bulbs, Nurseries. 2 miles west Belleville. Phone WO 8-7632.

STIRK

FARM SUPPLIES

Complete line of Sharpsin products. Also Massey-Ferguson parts. Master Feeds. Surge Supplies. Gehl Forage Harvest Equipment. Veterinary Supplies. Custom Grinding and Mixing

PLAINFIELD

Phone Thurlow 11

01-tf-w-f-tf

WESTINGHOUSE STOVE 36", 4 burner, top and oven good condition. $60. call at 238 North Front.

GREY CHROME HIGH CHAIR. Excellent baby mattress and playpen. Alita heater for canopeq. WO 8-5944.

TWO USED COLEMAN FLOOR furnaces, both in good condition, and one used heat air forced oil burner complete and ready to install. Can be seen to operate. $35. each. Chas. Hicks and Son, 283 Front Street.

C28-31

Satisfy The Spooks The

INEXPENSIVE WAY

(Good for Spook's Teeth, Too 0

BISHOP'S Crackin' Good

POPCORN

2 LB. BAG. 35c

Plain Paper 'HAND-OUT' Bags

10c dozen — 65c per 100

BISHOP'S SHED

and GARDEN CENTRE

Park & Pickup at 81 Station St.

C28-tf

MUST SELL BEFORE WEDNESday, Evans upright piano, refrigerator, typewriter, 2 chrome tables, end chairs, rug and pad, 2 pictures, 2 lamps, 2 electrical records, boxes of books, new and other small items all reasonably priced. Apply 231 William Street 2 and 3.

0232-tf

WOOD FURNACE WITH STOKER and new, man's suit and top coat for sale. WO 8-6433. 0232-tf

FOR SALE

ORGANS

ALLAN TRANSISTOR ORGANS

LOWREY HOME ORGANS

FROM HOME DEALERS

NO OBLIGATION

C. CORNISH

12 LINTON PARK

WO 8-7354

C28-1m

BLACK PERSIAN LAMB COAT size 20-40 never worn. WO 2-6307.

0232-tf

WE SHARPEN ALL POWER tools, saws, knives, etc. Bring or what have you repaired. Guaranteed work. Phone WO 2-3034.

C28-tf-1m-tf-w-f-tf

REDUCE THE MODERN WAY Eat 3 meals a day. Complete mixture sent only $1.98. Lattimer's Drug Store.

C8-1m

USED COMBINATION STORM and screen doors 30 x 80 $5.00 and screen only $2.00 & $3.00 each.

RUPTURE EASER, FORM FITTING Support for reducible inguinal hernia. Lattimer's Drug Store.

0f-1m

HEAVY DUTY FLOOR POLISHER Good condition. Cost $150. Sell for $45. WO 2-6660.

0232-21

FRESH CIDER, APPLES — MACS, snows, spies. Hot water tank heaters. Phone WO 2-6660. Gordon Garrison. WO 2-4798.

C26-tf

LOOKING FOR BARGAINS?

Compare Our Prices

Before You Buy

- Stereo Combination Sets

Exclusive Distributors of

RUDOLF SCHEPPS

Appliances, Chesterfield Sets, Bedroom Sets, Kitchen Suites, Coffee and End Tables, Bookcases, Desks, Lamps, Beds, Mattresses, Sewing Machines, Vacuum Cleaners, Radios, Radio Transistor Radios, Tape Recorders, Automatic Washers and Dryers, Electric or Gas Stoves, Fridges, Space Heaters, Electric Heat Pumps, Kitchen Sets and odd antiques etc.

Trade-ins Accepted

* Credit Terms Available

Open Daily from 9 a.m. — 9 p.m.

Belleville Furniture and Auction Barn

580 DUNDAS STREET EAST

WO 2-7128

C23-28

REFRIGERATOR, ELECTRIC stove, oil burner, clothes dryer. WO 2-7128.

C23-tf

BEAUTY SHOP BUSINESS AND EQUIPMENT

Apply

FLORENCE FOSTER

TWEED ONT

Phone 478-2711

C24-28

TENANTS INSURANCE

Only $11.00 per year

Buys all the following Coverages

$3,000.00 on household contents
$3,000.00 burglary
$ 600.00 Extra Expense
$1,000.00 Off premises theft
$ 100.00 Money theft
Plus liability to apartment building
Call now for immediate coverage

LORNE DOUGALL INSURANCE AGENCIES LTD.

150 Front St. — Dial WO 8-5728

O7-14-21-28

TO CLEAR

NEW TAKE-OFF TIRES

700 x 14 BLACK

Regular Price $26.90

TO CLEAR $15.00

Similar Deals on Other Sizes

Dominion Tire Stores

14 BRIDGE STREET WEST

WO 8-5575

C28-31

Like new 30" Electric Range ..... $125.
9 Cu. Ft. Refrigerator ..... $75.
3-Piece Chrome Set ..... $15.
2-Piece Chesterfield ..... $50.
21" T.V. ..... $50.
9 x 12 Viscoe Rug (Tweed) ..... $10.
Book-case bed with new mattress ..... $35.
Wringer Washer ..... $35.
1956 Plymouth, 4-door, good condition ..... $200.

EX 3-8783

C28-tf

TWO — 100 GALLON OIL TANKS and fittings, complete, all clean. WO 8-7704.

ONE 10 CUBIC FOOT WARDING machine, excellent condition, $58. WO 2-6660.

EMPIRE 24" NATURAL GAS heater, complete with thermostat, enamel, like new! $35. 387 Dundas.

36" GENERAL TRAILER SLEEPing Unit. Sleeps 6. Has 2 stoves, 2 heaters, R. & I., 2 Tanks.

C28-tf

50 HEAVY LAYING HENS. TURkeys, Geese. WO 2-3034.

TWIN VILAS, RED MAPLE BEDS in new condition $30. each. WO 2-7113 after 6.

PING PONG TABLE, HIGH CHAIR and child's rocking chair, all in good condition. WO 2-6747.

C28-31

SHOTGUNS, AMMUNITION, guns, repairs, alpha, custom guns, Belleville Gun Shop, 247 Cannifton Road.

A15-tf

AUTOMOTIVE

VADER'S VALUE BUYS

1963 STUDEBAKER Deluxe 4-door sedan 6 cylinder, automatic, wheel discs, and white walls, One owner with only 7,000 miles. Still under new car warranty for another 17,000 miles. Finished in nice blue mist with corresponding interior.

Full Price ..... $2595.

1963 STUDEBAKER Custom 4-door sedan, V8 engine with automatic transmission, power brake on disc brakes, radio, rear speaker, belts, washers, discs, white walls, etc. This car is fully equiped and still under new car guarantee One owner car. Finished in silver mist with pale green interior.

Full Price ..... $2760.

1962 STUDEBAKER Custom, 4-door sedan, 6 cylinder, automatic, radio, discs, white walls, etc. One owner car traded on new one. Finished in velvet black.

Full Price $2095

1962 STUDEBAKER Custom, 4-door sedan, 6 cylinder, automatic, radio, reclining seats, discs, whitewalls etc. All the trimings.

Full price $2195

1960 VOLKSWAGEN Custom, 2-door, top condition throughout, lots of extras Finished in red with whitewall tires and chrome discs.

Full Price ..... $995.

FOR THE

Best Service

THE

Best Value

See

VADER'S GARAGE SERVICE

STUDEBAKER SALES AND SERVICE

N. Front and College St.

WO 2-1440 — WO 3-1491

Open Evenings 'Til 10 p.m.

AUTOMOTIVE

57 CHEVELER WINDSOR 4-DOOR original mileage 38,000 miles very clean. 7 Rather Terrace. WO 8-7516 evenings. C28-31

'52 TWO-TON TRUCK WITH grain gallon water tank and semis. WO 3-4758. C28-31

'54 METEOR AUTOMATIC HARD top, low mileage, good condition. WO 2-6160. C28-31

1956 CHEVROLET HARD TOP Automatic. $300. WO 8-6399. C28-31

'55 CHEVROLET SEL-AIR. 6 cylinder, EX. 2-7376. C28-31

'55 CHEVROLET PANEL FREEzers, hood and grill, rebuilt automatic transmission. 2-7376. C28-31

'56 FORD VICTORIA. 4-DOOR hardtop. V8 automatic. Excellent condition. WO 2-6660. C28-tf

'56 FORD ½-TON PICK-UP. GOOD condition. Phone WO 8-5345 after 3. C28-31

'53 PLYMOUTH STATION WAGON factory rebuilt motor 2 Speed. Phone WO 8-6399 after 5. C28-31

'53 PONTIAC IN EXCELLENT condition. A-1 motor. $600. WO 2-6660. C24-tf-w-f-tf

FRONT END ALIGNMENT ONLY $6.95

John Bean Threading Equipment

WHEEL BALANCING $1.25 per wheel

YOU SAVE MORE AT CANADIAN TIRE

Save up to $20. on Tires

WO 8-6761

C28-tf-1m-tf-w-f-tf

'61 FORD FAIRLANE — 6 CYLinder, standard transmission, delivery interior, new tires and brakes. $1,200. WO 2-6431 after 5.30 p.m. C23-tf

1960 FRONTENAC STATION WAGon, 6-door, privately owned, 6 cylinder. Clean throughout. WO 2-6714 C19-tf

REAR WHEEL ALIGNMENT AND balance. Both rear wheels $5.95 Canadian Tire Corp. Limited, 389 Bridge Street West. WO 8-6761.

C28-tf-1m-tf-w-f-tf

36 CUSTOM ROYAL MUST SELL. Best offer. WO 8-5850 after 5.

C28-31

Carl Jones "Rambler"

TOP QUALITY STATION WAGONS For the Dual Purpose Buyer

1961 MORRIS Wagon

There is real money to be saved in owning this Morris Wagon. Up to 6 miles to the gallon. Mechanically sound Ready for the road.

$1095

1960 CHEVROLET Wagon

Six cylinder standard transmission in excellent condition. Drive it Today for complete satisfaction

1960 FALCON Wagon

This dual purpose automobile is a real economy buy. Finished in medium blue and very clean throughout.

$2095

'59 PLYMOUTH Suburban

Fully powered. One owner and immaculate, newly painted. Ideal for the large family.

'58 PLYMOUTH Suburban

6 cylinder standard transmission. Finished in white. Ideal for the large family. Phone for a demonstration today.

'56 DODGE Station Wagon

Reduced for quick sale.

'56 METEOR Ranch Wgn.

Ideal for the hunter or that busy business executive's car! Mechanically Fit. Ready to go.

TEST DRIVE THE AUTOMOBILE OF YOUR CHOICE TODAY

CALL OR DROP IN

Bill Elliott — Ken Aitken

Jim Storey — Frank Walker

John McFee — Bob Guthrie

Ross Irwin

Carl Jones MOTORS LIMITED

145 Station St. — WO 8-5560

30 College St. W. — WO 8-5566

OPEN 'TIL 10 P.M.

'58 AUSTIN Original

'56 FORD Custom

'56 PONTIAC Deluxe

'57 PONTIAC Coach

Save $200 on any of these cars.

WO 2-6463

SEDAN DELIVERY METEOR 1955

Very Good, Clean Light Truck May Be Seen At

Moorman Motor Sales

211 PINNACLE ST.

'59 OLDSMOBILE

Immaculate Condition

Low Mileage, Power Equipped

Will Accept Trade

Reasonable For Quick Sale

BOX 29

ONTARIO INTELLIGENCER

A15-tf

REAL ESTATE FOR SALE

C. D.

CROSBY

INSURANCE & REAL ESTATE LIMITED

— Belleville —

42 BRIDGE STREET EAST DIAL WO 8-6111

BELLEVILLE - ONTARIO

WILLIAM STREET

Three bedroom brick home in excellent condition with living room, dining room, separate dining room with built in china cabinet, den with adjoining two-piece combination bath. Full basement with recreation room, hot water heating with oil burner. Attached garage with breezeway. Fully landscaped lot with fruit trees, garden and some patio, two car garage. Well constructed home in a choice residential area.

SEVEN ROOMS UP

and

SEVEN ROOMS DOWN

This first class, double wood siding home is situated on a large treed corner lot with hot water heating. A very well built home with two stories of living space. Two full baths and a large family room with fireplace. Two car garage. The owner will consider new construction down payment and

SIXPLEX

Six immaculate suites in this almost new building with newer fuel. Annual income almost $6,000.00. Full price $49,000.00 with $18,000.00 down.

— Evenings Call —

LYLE STORRITS WO 3-3090

TED SAUNDERS WO 3-1138

LES LENNOX WO 3-1949

C28-30

GORDON WOODS

Real Estate Broker

Member of the Belleville Real Estate Board

159 FRONT STREET

BELLEVILLE

WO 8-6471

IN THE COUNTRY

where the taxes are lower. Close to schools, situated on a paved road about 4 miles from downtown. All city conveniences. 3 bedroom bungalow, new living room, dining room, modern kitchen. Make us an offer.

150 ACRES

Choice farming locality. Ideal dairy farm. Lots of water. 3 bedroom house with oil furnace and 6-piece bath. Steel cattle barn and other sheds in the barns. Approximately 120 acres of workland.

$700.

1 acre lots in the country. Fenced.

$6,900

Handyman's Special. Full asking price for this 3 bedroom home on Purdy Street. Full basement. New furnace. 3-piece bath and modern kitchen. Garage.

OFFICE: WO 8-6471

OPEN 'TIL 9 P.M.

IF NO ANSWER CALL

GORDON DETLOR ..... WO 2-4176

GORDON WOODS ..... WO 8-2217

NELSON BURROWS ..... WO 3-1988

$50.00 MONTHLY INCOME

From this 3-storey duplex on Dundas Street. Apartments have excellent water heating, new roofing and siding. Ideal for the person with one apartment. Garage. Low down payment. Let your tenants pay mortgage with very reasonable monthly payments. This is a sound investment opportunity.

$1,300 DOWN TO ONE MORTGAGE

Older East Hill, three bedroom bungalow with fireplace. Beautiful hardwood floors throughout. Full basement with finished recreation room. Insulated. Fully priced $13,700.

FULL PRICE $14,500.00

NEW three bedroom bungalow. Four piece bath. Full basement. Attached garage. Full down payment under $1,000. Full price $14,900. Let your tenant pay the entire monthly payment and be building up your own equity. The monthly payments will be $82.00 plus taxes and heat. Don't delay. Call now and pick up your key.

GERALD JOYCE REALTY LIMITED

214 FRONT STREET

— Opposite the —

Belleville Real Estate Board

PHONE WO 8-5226

OPEN EVENINGS UNTIL 9 P.M.

3 ROOM HOUSE, NICELY LOCATED near school, newly decorated with built-in cupboards new linoleum throughout, hot air heating, oil burner, has basement, small garage, fenced in yard, shade trees, priced for quick sale. Low taxes. Phone to see at 5 Wellington St. Apply to R. H. L. Haynes. 324-5340

C32-tf

REAL ESTATE FOR SALE

$6,950.00

BUNGALOW — Just 2 minutes' drive to city. 20' living room, large modern kitchen, 2-bedrooms, bathroom. Lot 66 x 130 with garage. Immediate possession.

WEST HILL NEW LISTING

$1,500.00 down for this excellent family home. Three bedrooms, living room and dining room. Good kitchen. General location. Full Price Just $9,300.00.

SECLUDED LOT

Just close to everything in this fine city brick home, situated on a lovely treed lot. Three bedrooms. Large living room. Big kitchen, 4-piece bathroom. Dry, clean basement. An excellent home at an excellent price. Just $11,300.00.

W. J.
McCormick
REALTY LIMITED
60 STATION STREET
WO 2-5207
OPEN EVENINGS UNTIL 9 P.M.
MEMBER BELLEVILLE REAL ESTATE BOARD

D. J.
WHALEN
Real Estate Broker
Member of
the Belleville Real Estate Board
290 FRONT STREET

FULL PRICE $9,500

2 bedroom bungalow complete with garage and full basement. Large lot. Must be sold immediately.

SPLIT LEVEL

East Hill executive home. 3 large bedrooms, living room with fireplace, dining room, kitchen, den and rec room. Attached garage $20,900.

MOTEL

Small motel plus 4 bedroom home for owner located on a good highway. $3,000. down.

OFFICE: 2-4529
IF NO ANSWER CALL
WO 2-8181

3 BEDROOM HOUSE

Good Substantial Home. Large Lot. Reasonable. But Must Have $3,000 Down

WO 2-5261

O28-31

HEAVIER
STRONGER
WALLS and ROOFS
in
HOMES by
MAURICE H.
ROLLINS
CONST. LTD.
O21-ev-m-tf

$63.00 MONTHLY

Includes interest, principal and taxes. This charming bungalow is located in the East end with a panoramic view of the Bay. The grounds are fenced and exceptionally well landscaped. Full price only $10,500.00.

$96.00 MONTHLY

Including taxes, 3 bedroom brick bungalow, located on quiet Crescent with a lovely large lot. This home offers many outstanding features and we suggest you call for complete detail. Owner transferred and will sacrifice for $14,500.00.

EXECUTIVE HOME

This luxurious home is located in the older East side residential area. Large modern kitchen, 30 foot living room. Lovely oak floors throughout. 4 large bedrooms. Full price $18,000. Terms arranged. By appointment only.

D. T.
STORK
Real Estate Broker
Member Belleville Real Estate Board
132 PINNACLE STREET
WO 8-6768
OPEN EVENINGS 'TIL 9 P.M.
IF NO ANSWER CALL
WO 2-3068

PRIVATE SALE

Owner transferred and must sell this 4-year-old brick bungalow, completely redecorated. 3 bedrooms bright roomy kitchen, L-shaped living-dining room. Finished rec room in fruitwood. Paved driveway. Beautiful fenced lot. Near schools, churches and Shopping Plaza.

WILL CONSIDER ANY REASONABLE OFFER
WO 2-8037
O28-30-N1

REAL ESTATE FOR SALE

OFFICES IN
OTTAWA
and
BELLEVILLE
Rental Management
DOROTHY
Marshall
REAL ESTATE
BROKER
WO 2-8283
O25-30

24 CHERRY GARDENS

Storey and half, 3 bedrooms fireplace, separate dining room, finished recreation room, garage. On end of quiet street.

WO 2-0875
O23-31

COMMERCIAL PROPERTY — Approximately seven acres serviced land adjacent to Shopping Plaza Belleville. For information contact Rollins, Post Box 306 Belleville. O26-31

MONEY TO LOAN

LOANS
FOR
FALL EXPENSES
$50 to $5,000
Call: NORM JOHNSTON
WO 2-4576
If Unable To Drop In At Our Office Our Representative Will Gladly Call at Your Home
Community
FINANCE CORP
254½ FRONT STREET
Ja7-ev-m-tu-w-th-f-tf

IMMEDIATE
1st and 2nd
Mortgage Loans Anywhere
ON BRICK INSUL BRICK
FRAME HOMES AND FARMS
LOW MONTHLY PAYMENTS
IF YOU NEED MONEY
— To consolidate debts
— Pay off existing mortgages
— Or mortgages coming due
— Home improvement
— Any worthwhile cause
Write or Phone 745-0281
IN TRENTON
CALL EX 2-9810
MORTGAGE FUNDING
304 George St. N., Peterborough
MEMBER OF ONT
MORTGAGE BROKERS ASSOC.
S30-tf

FIRST MORTGAGE LOANS
Interest Rates 7% to 7½%
Consult Mr. Wilcox or
Mr Jones
Phone WO 8-6417
Victoria and Grey Trust Company
My25-tf

MORTGAGES

MORTGAGES
* NO BONUS
* NO HIDDEN COSTS
* LOW PAYMENTS
* FULLY AMORTIZED
* MAY BE INSURED
* $1,500 to $50,000

YOU RECIEVE	MONTHLY PAYMENTS 3 Yr	10 Yr
$1,500	$33.22	$22.10
$2,000	$43.17	$29.47
$2,500	$54.46	$36.83
$3,000	$67.73	$44.20
$3,500	$79.04	$51.57

Herbert Simrod
Real Estate & Mortgage Broker
WOODLAND 2-8010
O17-tf

RESIDENTIAL — FARM & COMMERCIAL FUNDS AVAILABLE
We can approve immediately property financing, up to 80% of value. Call —
ASSOCIATED REALTY INVESTMENT CO.
Zenith 83720 (no charge)
Our representative will arrange to call
ASSOCIATED REALTY INVESTMENT CO
813 Princess St. — Kingston
O4-tf

BUSINESS OPPORTUNITY

BEAUTY SALON WITH APARTMENT in Oshawa. 6 dryers, 3 years old. 3 Styling Stations. Sickness makes a wonderful opportunity for someone who is interested. Make offer. Call anytime. 723-3621 Oshawa. O26-61

• BUSINESS DIRECTORY •

ACCOUNTANTS

PAUL EDWIN FLEMING
Chartered Accountant
36 Campbell Street
Belleville Ontario
WO 8-6302
Jy10-3m

Accountants
JOHN D. LEWARS, C.A.
217 Pinnacle Street
Belleville, Ontario
Phone WO 2-4668
Jy3-1y

GEO. A. WELCH AND COMPANY
Chartered Accountants
172 Church Street — Belleville
WO 2-4281
W. S. Stone C.A. — R. Irvine, C.A.
Ottawa - Cornwall - Picton
Pembroke
S1-1y

KENNETH J. SODEN
Public Accountant
Auditor
37 CAMPBELL STREET
Belleville, Ont
WO 2-3949
S7-1yr

T. A. MACHOLD
Public Accountant
Auditor
224 FRONT ST.
Belleville, Ontario
WO 2-4621
S7-1yr

ARCHITECTS

WATSON AND WIEGAND
Architects
219 Front St., Belleville, Ont
Mr26-1y

AUTO PAINTING

AUTO BODY REPAIRS
ROCKER PANELS INSTALLED
RUST OUT SPOTS REPAIRED
24 Hour Service
All Work Guaranteed
WO 2-7453
S27-tf

BUSES

BUS SERVICE TO TRENTON AND AIR STATION
Leave Belleville
Daily Exc Sunday and Holidays
8:45 a.m.
10:20 a.m.
12:05 p.m. Sat. only
2:00 p.m.
3.30 p.m. Sat. only
6:10 p.m.
5:25 p.m.
7:30 p.m.
11:20 p.m. Fri. and Saturday only
Buses Leave Moorman Motor Sales
211 Pinnacle St. Phone WO 8-5676
Chartered Coaches
RATHBUN BUS SERVICE LTD.
Trenton Ont. — Phone EX 2-3830
Ja7-1y

BOAT REPAIR AND STORAGE

QUINTE MARINE
LAKEFIELD BOATS
Moulded Mahogany Cedar-Strip Lapstrake
PRINCECRAFT BOATS
Fibreglass & Aluminum
JOHNSON OUTBOARD MOTORS
VOLVO-PENTA STERN-DRIVES
GATOR BOAT TRAILERS
REPAIRS DOCKAGE SERVICES
1 Mile East of Deseronto on No. 2
Phone ZENITH 66780
M18-tf

CONCRETE

W. DANFORD & SON
All Types of Concrete Work
Machine Trowelling
Residential and Industrial Repairs and Alterations
Backhoe Work
Trenching and Back Filling
Phone WO 8-6622
D6-1y

CONSTRUCTION

EDGAR H. BELL
CONSTRUCTION
66 WALLBRIDGE ROAD
Builders — Custom Homes
Alterations and Repairs
FREE ESTIMATES
E. BELL — WO 2-6170
J. HOUSTON — WO 2-3057
S9-3m

DEAD STOCK SERVICE

BURRETT FUR FARM
Cash for dead and crippled farm stock $3 — $10, according to size and condition. More for horses. You receive money at time of pick-up, which guarantees satisfaction. Phone long distance and ask for Zenith 6-6550 (no toll charge)
Dept. of Agriculture
Lic. No. 226-C-63
F13-1y

DEAD STOCK SERVICE
Formerly Nick Peconi — Now Under Management of
TRENT DEAD STOCK REMOVAL
We pay 50c per cwt for dead and crippled farm stock over 300 lb. according to condition. Small animals removed free.
Phone Collect
Peterborough 74-2-5821
TRENT DEAD STOCK
Lic No. 177-RP-63
A23-1y

DEAD AND DISABLED FARM STOCK WANTED
We pay highest prices from $3 to $12, for animals according to size and condition.
Phone Collect Norwood 639-5887 or Tweed 478-6585
B & D DEADSTOCK SERVICE
Elson Lautenbach, Prop.
Lic 276 C-63
O17-3m

DECORATING

DECORATING
PAINTING
PAPER HANGING
ED. JOHNSON
WO 2-6072
O28-1m

PAINTING, DECORATING, PAPERING and PLASTERING
GENERAL CLEANING SERVICE
Call WO 2-8120
BERT SMITH

DRIVING SCHOOL

Call "EZE" METHOD DRIVING SCHOOL for Low, low rates on new automatic and standard cars. Fully insured. Dual controlled
WO 2-9002 Anytime
O22-3m

ELECTRICAL SERVICE

LaBELLE ELECTRIC
are now servicing
TV, radio and electrical appliances
Service As You Want It
at Westgate Plaza
DUNDAS STREET WEST
WO 2-1125
After 6 — WO 2-7883
O12-3m

FLOOR FINISHING

MAUND'S SERVICE
340 PINNACLE STREET
WO 2-0437 — WO 2-0488
Floors Sanded and Finished
Floors cleaned, waxed and polished
Window Cleaning. Wall Washing
Rentals of floor sanders, edgers, scrubbers, and polishers, mopping equipment, commercial vacuums, extension ladders.
O5-1y

FLOOR FINISHING

EARL DARRAH
Dial WO 2-6073 — 30 Bridge St. East
Sanding Machines and Floor Polishers for Rent.
Expert Installation on Mastic Rubber Tile and Marboleum Floors
— Free Estimates —
My26-1y

FLOORS AND WALLS

PIDUTTI - PAMBI LTD.
Tile and Terrazzo Contractors
Glazed and Ceramic Floor and Wall Tile
Terrazzo Floors — Guaranteed Repairs on Tile and Terrazzo
Repairs on Tile and Terrazzo
Cement Finishing a Specialty
Phone WO 8-7623 or WO 2-6060
L. Motum — President — WO 2-6260
Ja2-1y

VACUUM CLEANER SERVICE

VACUUM CLEANERS
Electrolux Sales and Service
Vacuums and Floor Conditioners
Repairs to All Makes
Office 309 Dufferin Ave.
WO 8-5360
MIKE SHEEHY, Manager
S23-3m

INSULATION

Now is the Time to Insulate Your Home
Enjoy Year-Round Comfort and Lower Fuel Costs
Free Estimates — Lower Cost
EMERALDAIRE INSULATION COMPANY
365 Wilson Street, Peterborough
Riverside 2-6272
"13 years of Insulation Service in Eastern Ontario"
Mr10-1y

LAUNDRY COIN OPERATED

WESTINGHOUSE LAUNDROMAT
Speedy Laundromat Ltd
80 Station Street at Cannifton Road
A1-tf

MARINE SERVICE

CHARLIE'S MARINE SERVICE
GENERAL REPAIRS
Inboards, Outboards, Lawn Mowers, Small Engines
OMC Factory Trained
Licensed Auto Mechanic
32 SOUTH GEORGE ST
Phone — Shop WO 8-5002
Home WO 8-9479
Formerly With Jack Gover Marine
A15-3m

MIMEOGRAPHING RUBBER STAMPS

THE JAMES TEXTS LIMITED
183-185 Front Street
WO 8-6773
Fast, efficient work covering all needs. Reports, Circular Letters, Statements, Clubs, Lodges, Churches etc. One day service on all types of Rubber Stamps. Numbering Machines and Supplies.
Ja2-1y

MUSIC SCHOOLS

Private Instruction for Accordion
Representing Hohner
Also Instruction for Guitar, Sax, Trumpet, Baritone, Drums etc.
We Rent Instruments
CHARLIE KAMMER
Musical Supplies
304 Front Street — Belleville
WO 2-6870
My18-1y

PICTURE FRAMING

PICTURE FRAMES MADE TO ORDER
Fast Reliable Service
T. H. BLAKE
48 Highland Ave
WO 2-0618
Jy26-3m

PRIVATE INVESTIGATORS

DOMAR INVESTIGATIONS
(Government Licensed and Bonded)
* Claims Investigations
* Industrial Undercover
* Business Investigations
* Personal Investigations
* Tracing and Locating
TORONTO
43 Victoria St. — Tel 364-8290
OSHAWA
3½ Simcoe St. S — Tel 728-0004
At Your Service
Jy13-6m

RUG AND UPHOLSTERY CLEANERS

WOODEAVES DURACLEAN SERVICES
J.E.M. LASH
Call WO 2-5326
Rug and Upholstery Cleaning
— Free Estimates —
Ap-30-eow

RUBBER STAMPS

All Kinds of Rubber Stamps
"Custom Made"
"The Way YOU Want It"
24-Hour Service Available at
O'NEIL SALES LIMITED
118 Front Street
SCHWAB'S LTD
222 Front Street
THE JAMES TEXTS LIMITED
178-183 Front Street

SERVICE STATIONS

JIM TESWORTH'S
TEXACO SERVICE STATION
648 West Dundas Street
WO 2-6142
Open Every Night & Every Sunday
Lubrication — Gas — Oil — Diesel
Mufflers and Tail Pipes
Minor Repairs
Personalized Service
Guaranteed Workmanship
Ja14-1y

SERVICES

ED JOHNSON
Painting and Paper Hanging
Painting Your New Home?
Consult us for BEST PRICE and FIRST CLASS JOB
Satisfaction Guaranteed
WO 2-6072 between 8 and 12 a.m. or 5 and 10 p.m.
S23-1m

SEPTIC TANKS PUMPED WO 2-6722 Lorne Boratsck. A23-3m

CLARE WINDOW CLEANERS
Floors and Windows
— Since 1930 —
25 Holloway Street — WO 2-4068
"No Fuss, No Muss — That's Us"
D13-1y

MALCOLM BROS. FLOOR AND window service. Complete housecleaning WO 8-6286 or WO 8-6876 Ja20-1y

TYPEWRITER

THE JAMES TEXTS LIMITED
Prompt and Efficient Repairs on all Makes of Machines.
Typewriters and Adding Machines for Rent.
183-185 Front St. Phone WO 8-6773
Ag6-60-1y

TAILORING

BENNY'S TAILOR SHOP
Custom Tailoring, Ladies & Gents Alterations, Remodelling
34 YEARS EXPERIENCE
Prop. — S. JOHANSEN
Res. WO 8-6694
278 FRONT — WO 2-8416
(Above Geen's)
A10-3m

WATER PRESSURE SYSTEM

FOXBORO PUMP CLINIC SALES
Foxboro Sales and Service
Telephone WO 2-4272
S9-3m

NOTICE

THE BRONK CHEESE MANUFACTURING Co. Patrons meeting on October 30, 1963 at Gilead Community Centre Hall. 8.30 p.m. Pres. Douglas [illegible]. O28-30

NOTICE

BOYS
14 to 18
Your Chance to Become Active in
Sea Cadets
AND PARTICIPATE IN OUR WINTER TRAINING PROGRAM

which includes Swimming (qualified life-guard and instructor present), Rifle Range, Sports Events, as well as Seamanship Courses.

RECRUITING
Wednesday Evenings
6.30 to 9 p.m.
AT
R.C.S.C. QUINTE
WO 2-4647
O28-31

NOTICE

SEPARATE SCHOOL ATTENDANCE ASSESSMENT

Roman Catholics are reminded that it is their responsibility to ensure that their taxes are directed to the Separate Schools if they desire their children to attend the Separate Schools without payment of fees.

Final date for direction of taxes is October 30, for further information Phone WO 2-0436.

BELLEVILLE SEPARATE SCHOOL BOARD
P.O. Box 36 Belleville Ontario
O17-21-28

AUCTION SALE

Wednesday October 30, at 1:00 p.m. 133 Pinnacle St.

21" Sylvania TV and antenna; 3-piece modern bedroom suite; 5-piece dinette suite; 2-piece chesterfield suite, McClary Easy dryer; Coldspot refrigerator (across the top freezer); washer; power mower; electric range; desk; radio record player; portable record player (new); bunk beds; dresser; chest of drawers; rugs; small tables; flatware; chest of silverware; floor polisher; mix master; odd chairs; vacuum; night tables; step can; lamps, pressure cooker, waffle iron; G.E. blender; records; bedding; crystal; dishes; cooking utensils; etc.

Terms — Cash.
Owner — Mr. and Mrs. Richards.
HAROLD BUNNETT
Auctioneer
WO 2-6466
O19-23-28

AUCTION SALE

Saturday, November 2, at 12 p.m. sharp. At the farm of Frank Allore 4 miles east of Tweed.

Lunch Available

See bills for complete listing of this excellent sale.

38 Durham and Holstein cattle, pigs, grain, hay, truck, tractor, and tractor implements.

Sale goes on regardless of weather conditions.

Terms — Cash.
Clerk — T. C. Graham.
Owner — Frank Allore
C. J. COURNEYA
Auctioneer
Phone 478-2111 Tweed
O21-28-30-31

AUCTION SALE

Saturday, November 2 at 1.30 on the farm of Harm [illegible], 3 miles west of Read and ½ mile north of 5th Concession of Tyendinaga

14 Holstein cows due to freshen in January and February; 2 Holstein cows due to freshen in May; 8 2 year old Holstein heifers due in January and February; 7 Holstein heifer calves; International combine with motor; 2 furrow hydraulic plough; hydraulic spring tooth cultivator; Riteway milker; 3,000 bales of hay; 300 bales of straw; McClary gas range; Duo-Therm oil stove; 300 gallon oil tank

BOB SULLIVAN
Auctioneer
Plainfield — Thurlow 36-R-21
O26-29-31

AUCTION SALE

Saturday, November 2 at — 1.30 P.M.
34 FORIN STREET

21" Admiral T.V.; 9-piece dining suite; Norge automatic washer; refrigerator; electric range; washers; 3-piece bedroom suite, floor polisher; chaise lounge; dresser; chesterfield; bed; sewing machine; swivel chair; student desk; record player; hall seat and mirror; fireplace screen and irons; rugs; lamps; ice cream cabinet; bedding; dishes; cooking utensils; etc.

Terms — Cash.
Owner — Elsie Moore
HAROLD BUNNETT
Auctioneer
WO 2-6466
O28-31-N1

INSURE Against Home Accidents

TOO LATE—!

One cannot always foresee the cause of a sudden accident. A mislaid toy — a loose heel — an over-waxed board in a floor. Results may be painful. But they need not be costly. Our rates are little, for Insurance that protects against accident losses and expense!

JAMIESON BONE & CO.
FIRE - AUTO - ETC. INSURANCE
DIAL WO 8-6705 163 FRONT ST.

They'll Do It Every Time — By Jimmy Hatlo

TENDERS

Bulk sealed tenders will be received by the Architects until 4.00 p.m. November 8, 1963 for Branch Library, Belleville, Ontario.

Plans and specifications may be obtained from the Architects on payment of a refundable deposit of $25.00 and are on display at the Belleville Builders' Exchange, the Toronto Construction Association and the Architects' offices.

Lowest or any tender not necessarily accepted.

Watson and Wiegand
Architects,
219 Front Street
Belleville, Ontario.

TRAVEL TRAILERS

USED 14-FOOT CITATION
With water pump and tank, gas light, very good condition
$995
FARRELL-GAYLORD TRAILER SALES
3 miles West of Kingston on Highway No. 2
Call 546-1320
O25-31

CHRISTMAS TREES

CHRISTMAS TREES BEAUTIFUL Scotch Pine selected and cut to order. Truckload. Also spruce. Henry Parkes R. R. 2 Havelock. O28-1w

SERVICES

N.D.G. CATERING AT YOUR own home. Food prepared by professional chef. Call chef — Pierre. WO 2-6836 or WO 2-7713. O10-1m

TRUCK RENTAL

TWO TON STAKE TRUCK. BY day or hour for further information Phone WO 8-8263 [illegible]

TRAVEL TRAILERS

NOMAD — THE POPULAR TENT-trailer-Boat combination unit. Buy now and save. Prices now reduced to clear at $485 for standard model to $780 for 6 sleeper. Farrell-Gaylord Trailer Sales. Three miles West of Kingston on No. 2 Highway. Open 7 days weekly. Call 546-1320. O28-1w

LOST

SLEEPING BAG ON WEST HILL. Sunday night. Reward WO 8-5200. O28-31

MAN'S GOLD RING WITH BLACK onyx stone, initial "W" left in Trudeau Motors washroom. Finder please leave at Trudeau Motors. O28-31

SUM OF MONEY. WRIGHT AVE. and vicinity Avondale Road. Finder please call WO 8-6364. Reward.

PETS FOR SALE

HOUNDS — 8 WEEKS OLD — Reasonable. Stirling EX 5-2320. O28-31

FEMALE BOXER, 3 YEARS OLD, good natured. WO 8-7338. O28-31

HOUNDS FOR SALE. PHONE WO 2-7965. O28-31

DIAPER SERVICE

DIAPER HOME LAUNDRY SERvice, Belleville. Free pick-up. Ideal baby gift. WO 8-6004 O22-1m

SECOND MORTGAGES PURchased and arranged. Durwin Realty Limited Box 188 Port Hope S2-3m

COSTUME RENTAL

HALLOWE'EN MASQUERADE and party costumes, over 300 to choose from. Don Foster, 80 Emily WO 8-6366 after 5 O11-17t

Minor Hockey Roster

SQUIRT DIVISION

BLACK HAWKS

Coach — Murphy Warner.

Assistant Coach—Floyd Bell.

Players — Begley, David James; Chapman, Wayne; Dell, Tommy; Faulkner, John F.; Fraser, Jeffrey; Gray, Glenn; Guest, David R.; Hodgson, Kenneth W.; Knott, Kenny; MacDonald, Brian; Maloney, John R.; Maracle, Terry Wayne; Norrison, Neil; Mulvihill, John; Parmelee, Dale; Power, Victor B.; Proulx, Stephen Gerald; Reid, Paul Wallace; Rogers, Tom; Rushlow, Shawn; Smith, Philip; Snetsinger, Doug; Storms, Richard Steven; Telford, Bryan; Vanderwater, Robert; Vos, Kenneth.

BRUINS

Coach — Charlie Powell.

Assistant Coach — Charlie Drennan.

Players — Allen, Clifford; Atkinson, Kenneth; Bennett, Craig; Bradley, John Patrick; Brooks, Robert V.; Chambers, Scott; Chatterley, Daniel Philip; Cowan, John; Gilbert, Reg; Gregory, Joseph; Hatfield, Todd; Hayes, Michael, Hirne, Rodney; Howe, Billy; Labelle, Paul J.; MacDonald, Stephen; Mason, Gary; Muir, Brian Allen; Rappell, Terence O'Neil; Rolfe, Douglas; Street, Peter; Trice Dale Leslie; Trualsch, John; Wilkinson, Stanley; Wilson Grant; Wilson, Steven; Allore Robbie.

CANADIENS

Coach — Jim Hamilton.

Assistant Coach — Jas. Canty.

Players — Anderson, Glenn; Barbour, Douglas; Barlow, Billy; Barrett, Michael; Cairns, Sandy; Day, Daryl; Hanley, John T.; Hamilton, James A.; James, Douglas; Jeffs, Bobby David; Kaiser, Ronald Handley; Lang, Dean; Lumenette, Danny; McBride, Teddy; McGarvey, Barry; McIntosh, Bruce; Morgan, Samuel William; Morgan, Timothy; O'Hara, Timothy James, Payne, Danny; Pearce, Alan; Pearce, Keith; Pinden, Johnny; Rochon, Dale; Spry, Phillip; Turner, Michael James; Hunt, Terry.

MAPLE LEAFS

Coach — Peter Rust.

Assistant Coach — David Coates.

Players — Ackerman, Peter; Boardman, Stephen; Bongard, Wayne; Cone, Dennis; Creelman, Brian David; Dollmaier, Andy; Donovan, James Patrick; Duffy, Greg; Foran, Ricky; Fralick, Peter; Graham, William R.; Homewood, John; Kumpf, Mike; LaMorre, Roger; MacVicar, David; Martin, David; McCabe, Peter; Meraw, Pat; Muldoon, Raymond; Murray, Robert Andrew; Panos, Teddy; Park, Jimmy; Ralph, Jack; Taylor, David; Wannamaker, Jonathan; Watt, Rick; Seeley, Randy.

RANGERS

Coach — Eric Watkins.

Assistant Coach — Don Wilson

Players — Andrews, Robert Wayne; Bailey, Wallace Allan; Bissette, Paul; Bodley, Steven; Bowen, John; Christopher, Bradley Dale; Cousins, Brian; Donovan, Peter; Foley, John; Fullerton, David; Hyatt, David; Janitsch, Clifford; Jones, David Carleton; LePore, Ralph, Lloyd George Spencer; McDowell, Stephen; Meagher, Ricky; Sargeant, Kenny; Semark, Douglas; Shaw, Bobby; Snyder, David; Somers, William J.; Stather, Jim; Thompson, Michael; Turgeon, Ronnie; Willms, Craig; Bates, Stephen.

RED WINGS

Coach — John Cresswell

Players — Brady, Leslie Charles; Carmichael, Robert; Cochrane, Ken; Cook, David T.; Couslan, Billy; Coulson, Danny; Destun, Cameron; Feasby, John; Foster, Robert W.; Garlow, Brian David; George, Stephen; Kerr, Tom; Loveless, Lorne; Ludolph, Robert; Luffman, John; Mackay, Jim; Martin, Michael; McGowan, Stephen; McGowan, Sterling; McIntyre, Ronald Dale; Reston, Stanley; Rowland, Robert; Scott, Peter; Shepherd, Bruce D.; Shortt, Michael; Simonds, Gary; Smith, Glen.

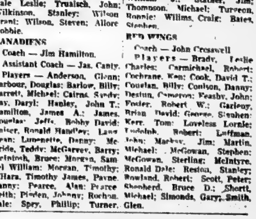

You're welcome to our money! . . . for presents, parties or Holiday Travel at The Associates where you can borrow for any good purpose. Our rates are fair — and our repayment plans are flexible enough for any budget. The Associates are backed by over 44 years of experience and understanding. Just phone us — or drop in at the nearest Associates office.

LOANS $50 TO $5000

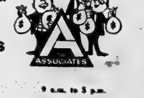

ASSOCIATES
FINANCE CO.
377-379 Front St.
WO 2-2524
9 a.m. to 5 p.m.
Friday 9 a.m. to 8 p.m.

BELLEVILLE MERCHANTS' DIRECTORY CONTEST

FIND THE "SCRAMBLED" WORD

FIND THE "SCRAMBLED" WORD

RULES OF CONTEST—

Each week in one of the advertisements on this page, a word will be scrambled. Read the advertisement . . . find the scrambled word, unscramble it. Then fill out the coupon at the bottom of the page and mail. All answers must be in by Friday of the same week, and winners will be announced the following week. The winner will be drawn from among the correct answers received and a cash prize for $10 will be mailed promptly. Members of the staff of The Ontario Intelligencer or their families are not eligible for a prize.

Last week's winner Mrs. Jean Osborne, 30-B, Charles St. Scrambled word was Heating in Glue, Hyde & Son Ltd.

You Can Win $10.00 EACH WEEK

Send in as many replies as you wish to:

CONTEST EDITOR, P.O. BOX 190
The Ontario Intelligencer, Belleville, Ont.

SPORTS / DAIRY

BICYCLES
- WHEEL TOYS
- FISHING TACKLE
- HOBBY SUPPLIES
- TOYS
- SPORTS GOODS

STEPHEN LICENCE LTD.
320 Front St. WO 8-6393

ROBLIN DAIRY - LTD.
SANITARY SEALED DAIRY PRODUCTS
WO 2-4069
234 Coleman St. Belleville

HEATING — EST. SINCE 1903
CHAS L. HYDE & SON LTD.
Plumbing & Heating Contractors
- COMMERCIAL
- RESIDENTIAL

Installation and Repairs
232 Front Street
WO 2-1980

DRUG STORE
LITTLE'S PHARMACY
184 N. Front St. WO 2-6232
MAKE YOUR "FIRST STOP" LITTLE'S
FOR ALL YOUR DRUG NEEDS
- Prescription
- Cosmetics

SPRING SERVICE
REPAIRS TO ALL MAKES OF CAR - BUS - TRUCK SPRINGS
"Give IVAN A Ring . . . He's Got The Spring"
FOLEY FOUNDRY & MACHINE CO. LTD.
20 WALLBRIDGE RD. WO 8-6701

WHEEL BALANCE
GUARANTEED PASSENGER AND TRUCK TIRE WHEEL BALANCING
BILL DELINE LTD.
253 Coleman St. WO 2-3423

AUTO GLASS
WHILE-U-WAIT SERVICE
At the Dundas and Pinnacle St. Branch, skilled and courteous mechanics are at your service!
AUTO GLASS REPLACEMENTS
CALL WO 2-8210
SPEEDY AUTO GLASS LTD.

MEATS
OPEN
Thursday & Friday
'til 9 o'clock
AND
ALL DAY WEDNESDAY
BLACK'S MEAT MARKET
286 Front St. WO 2-4018

SPORTS
BOB'S SPORTS AND REPAIRS
46 SOUTH FRONT ST.
SEE THE NEW 1963
FISHING TACKLE
NOW ON DISPLAY
HEADQUARTERS FOR ALL SPORTING GOODS

WIN $10. EACH WEEK in the DIRECTORY CONTEST

AUTO ACCESSORIES
ACCESSORIES FOR MOTORISTS!
- White Winking Cats
- Fender Flaps
- Mirrors
- Head Rests
- Wheel Spinners
- Cushions
- Part-A-Walls

SHERRY AUTO PARTS
163 PINNACLE ST. (At Dundas)
DIAL WO 8-7625

SERVICES
Call CHAPMAN'S
Home Beverage Delivery
Belleville — WO 2-5720
Trenton ZE 18510
—All Brands of Soft Drinks
—Punch Bowls
—Portable Bars
—Barbecuing
"Buy Your Drinks The Modern Way"

STATIONERY
VISIT OUR NEW RECORD DEPARTMENT!
SCHWAB'S
222 FRONT ST.

Painting & Decorating
AGNAR LELAND
Painting & Decorating Contractor
- PAINTING
- DECORATING
- FLOOR SANDING

WO 2-6525

DRY CLEANERS
FINE DRY CLEANING by Woodland
- DRY CLEANERS
- SHIRT LAUNDERERS
- COLD STORAGE
- DRAPERY CLEANING

514 Dundas St. E.
WO 8-6438
WESTGATE PLAZA
Dundas West
WO 2-3827

TELEVISION
USED TELEVISION SETS
$25.00 up
HITCHON'S
340 Front St. — Belleville

HAMBURGERS
PSST. We're not the biggest in Belleville— but we are trying to be the BEST - - - -
Drop in for a friendly cup of coffee at the
burgermaster's
COFFEE SHOP
WESTGATE PLAZA

GROCERIES
SAVE ALONG WITH MITCH
WHEN YOU NEED:
- GROCERIES
- FRESH FRUITS
- FRESH MEATS
- DAIRY PRODUCTS
- TOBACCOS ETC.

MITCHELL'S FOOD MARKET
ROSSMORE WO 2-1633

AUTOMOBILES
1963 G.M.C.
FLEETSIDE PICKUP
Long box model, custom cab comfort and convenience option, smart white and green two-tone scheme with dots of chrome.
$2195.
ELLIOTT MOTORS
34 DUNDAS WEST
WO 2-4525

DRY CLEANING
ADVANCE
Years Ahead Dry Cleaning
Fast, Efficient On-the-Spot Service
- Dry Cleaning
- Shirt Laundering

62 DUNDAS ST. W.
WO 8-5325

GARDENING
FOR MIDSUMMER LAWN CARE USE MILORGANITE
Organic Fertilizer
50-lb. bag $3.50
Rental Spreaders 50c a day.
Bishop's Sod
GARDEN CENTRE
87 - 95 STATION ST.

HOME FURNISHERS
VISIT WRAY'S
WE OFFER
CARPETS
OF SERGE, WOOL, ACRILAN, TRIDENE & BROADLOOM IN ALL PRICE RANGES.
WRAY'S
HOME FURNISHERS
300 Front St. WO 8-6521

OUTBOARD MOTORS
GUARANTEED OUTBOARD MOTOR SERVICE
All Makes Serviced
Jack GOYER MARINE
68 Front St. S. WO 8-4822

USED CARS
1959 JAGUAR
A Nice Sport Model
$1,995.00
See It At
BELLEVILLE'S OLDEST DEALER
J. B. BOYCE AND SONS LTD.
WO 8-4154

DRAPERIES
McIntosh Bros. Specialize in the Making and Installation of
CUSTOM-MADE DRAPERIES
For measuring and free estimation just phone WO 8-5706 or visit our Drapery Dept. on the second floor where you will find a large selection of Drapery materials on display
McINTOSH BROS.
STORES LTD.
Free Estimates
WO 8-5706

USED CARS
1963 PONTIAC PARISIENNE
A classy hardtop, automatic, power steering, radio, V-8 engine, finished in Sunmaster & white, low mileage, now owned by one owner. Immaculate.
DOUG WELBANKS MOTORS LTD.
282 Dundas St. E. WO 8-6602
Opp. New Terminal

SERVICE STATION
BA Service Station
Is Your FIRST STOP
For: Minor Repairs
Road Service
Towing, Welding
WO 2-7070
BRANSCOMBE'S BA
2 DUNDAS ST. EAST
at Front and Dundas

FRIED CHICKEN
TRY OUR Finger Lickin' Good KENTUCKY FRIED CHICKEN
CALL WO 2-6016
Foster's LTD
97 STATION ST. BELLEVILLE

TELEVISION
RECONDITIONED TELEVISION
PRICED FROM 49.95
Belleville's Largest Selection
BOOTH
RADIO & TELEVISION Ltd.
170 FRONT ST. (Opp. City Hall)
DIAL WO 8-5785

GROCERIES
SHOP RELAXED SHOP
Frosteck
169 N. MURRAY STREET WO 2-6862
20 BRIDGE ST. WEST WO 2-7662

DRIVE-IN
FOUNTAIN PARK DRIVE-IN
121 N. Front St. (at Donald)
Dial WO 8-5376
"Where good friends meet to eat"
THE HOME OF BUCKEYE ROOT BEER
HAMBURGS
OUR SPECIALTY

AUTOMOTIVE
WHY BE COLD?
FREE GAS HEATER
With Every 1964 Volkswagen Given You Head in 30 Seconds
RUSSELL MOTORS
Volkswagen Parts & Service
11 Main St. W. — Belleville
WO 8-6471
102 Front St. — Trenton
EX 2-3236

USED CARS
SPECIAL!
1961 CHEVROLET BISCAYNE
2-door Sedan, 6-cylinder, washers.
$1795.
TRUDEAU MOTORS LTD.
21-43 Station St. — Foxboro Road

DRUG STORE
KIDS! FOR ALL YOUR Back-To-School Needs
(Over $5.00 Purchase)
YOU'LL HAVE RECEIVE A FREE GIFT.
KELLY'S DRUG STORE
421 Bridge St. West WO 2-2295

WATCH REPAIR
No scrambling at Mercier's. You get your watch on time. Extreme care taken with all
WATCH & CLOCK REPAIR
Finest Equipment
PAUL MERCIER JEWELLER
289 Front St. WO 2-1636

BRIDES
The Most Exciting NEED NOT Be the Most EXPENSIVE
It's a Fact . . . a Great many Brides Shop at
STANLEY'S LADIES' WEAR Trenton

INSURANCE
LIFE INSURANCE SERVICE
- ESTATE PLANNING
- BUSINESS INSURANCE
- GROUP INSURANCE

MUTUAL LIFE ASSURANCE CO. OF CANADA
122 - 125 PINNACLE BUILDING WO 2-3511
DON G. WILLIAMS, C.L.U. MIKE HOOVER, C.L.U.

The Contest Editor, P.O. Box 190,
The Ontario Intelligencer, Belleville, Ont.

The Unscrambled Word is .....

The Advertisement of .....

My Name .....

Address .....

LUMBER
SILLS FOR SERVICE
WO 8-6731
for LUMBER - PANELS - WOOD MOULDINGS, etc.
ALL YOUR BUILDING & REMODELLING NEEDS
695 DUNDAS ST. EAST

AUTOMOTIVE
SEAR WHEEL ALIGNMENT and BALANCE
Both John Sears Wheel Way Sale
- Change, rotate, balance, inspect and correct steering, tie rod, linkage, bearings.
- Precision balance front wheels. Install balance weights. Check wheel bearing and all tires.
- Guarantee 6 months. Road Hazard Guarantee available. (Parts extra).

Dominion Tire Stores
Division of Canadian Tirebag
34 Bridge St. W. WO 8-6400

STORAGE
COLD STORAGE FOR FUR AND CLOTH GARMENTS
CITY CLEANERS And SHIRT LAUNDERERS
100 East Moira St. WO 8-6697

OFFICE SUPPLIES
O'NEIL SALES LIMITED
AUTHORIZED DEALER
REMINGTON RAND
BUSINESS MACHINES AND SYSTEMS
SALES AND SERVICE
122 FRONT ST. WO 2-6800

STUDEBAKERS
VADER'S CAR SALES
STUDEBAKER Sales and Service
Holiday Time Is Tune UP Time
- Lights Adjusted
- Tune-Up
- Tires checked, etc.

—Top Line Used Cars—
N. Front and College Sts.
OPEN EVENINGS
WO 2-1491—WO 2-1449

MAINTENANCE
MAUND'S SERVICE
Distributors of Maintenance Supplies and Equipment
240 Pinnacle St.
WO 2-9437 WO 2-9435
MATS and MATTING
Rubber — Steel
Cocotex — Vinyl
Stock or Made to Measure

SNACKS
TOBE'S COUNTY GARDENS
- Banquets
- Take - Out Orders A Specialty
- Pizza

Rossmore WO 2-1151

HARDWARE
SPECIAL!
C.I.L. EXTERIOR HOUSE PAINT
WHITE ONLY
4.98 gallon
AVAILABLE AT
WHITES HARDWARE
250 Front St. WO 8-6401

TV RENTAL
BUY or RENT
FULLY RECONDITIONED
TELEVISION
MANY MAKES & MODELS TO CHOOSE FROM.
CIRCLE TV SERVICE (BELLEVILLE) LTD.
260 Coleman St. WO 8-6791

AUTOMOTIVE
CARL JONES MOTORS LTD.
Your New
RAMBLER
DEALER
"Voted the 1963 Car of the Year"
Sales and Service
30 College Street West

GLASS
BELLEVIEW GLASS & MIRROR
234 Pinnacle St. WO 8-5721
LADIES! COME IN FOR YOUR FREE PURSE MIRROR
"GIVE US YOUR NEXT BREAK!"

LADIES' WEAR
ARTISTIC
201 Front St. WO 8-7123
COMING SOON TO ARTISTIC
A NEW EXCITING WAY TO BUY—

HOBBY SHOP
ALL MATTEL TOYS
Chatty Cathy
Barbie — Guns & Rifles
Music boxes, etc.
As Seen On TV
33⅓% Off
the hobby shop
We Now Stock Pet Supplies
191 Front St. WO 2-5674

HAIR STYLIST
THE FIRST . . . IN HAIR STYLES
MICHAEL'S HAIR STYLES
DOWNTOWN — WO 2-9488
BELLEVILLE PLAZA—WO 2-9488

PRESCRIPTIONS
WESTGATE PHARMACY
Prescription Pick-up and Delivery Free
OPEN
Wednesday Afternoons
Sundays and Holidays
WO 2-2052

BARBER SHOP
WESTGATE PLAZA
INVITES YOU TO
"The Glen"
Barber Shop
Monday through Friday 9 a.m. to 5:30 p.m.
Saturday 10 a.m. to 4 p.m.
WO 2-8316

FOOD

ED & LOIS

Astrological Forecasts

By SYDNEY OMARR

For October 29

Aries (March 21 to April 19) Make this an exciting day. You will meet creative challenges. Accept tests, added responsibilities. Cycle high. Your ability to come through "in pinch" is enhanced.

Taurus (April 20 to May 20) Wonderful for making new friends, becoming associated with various cultures. You can learn by, seeking the "differences" in people.

Gemini (May 21 to June 21) What appears a difficulty will swing in your favor. Takes just a little patience. Find constructive outlets for nervous energy. You will find friends, associates, encouraging.

Cancer (June 22 to July 21) Slight pressure dav. But you can meet challenges easily when you organize. Get facts, figures in order. And don't neglect loved ona. You will find warmth, affection from faithful friends.

Leo (July 23 to August 21) Cycle begins moving up once more. Assert yourself now. Say what is on your mind .... others will listen. You will obtain results, especially where finances are concerned.

Virgo (Aug. 22 to Sept. 22) Success indicated in area of personal desires, requirements. Key is to be original, dashing, gracious. Avoid forcing or rushing methods.....time certainly on your side.

Libra (Sept. 23 to Oct. 22) Trust intuition. You are able to perceive who is truthful, who is not. Act on own best judgment. But don't show your hand. Wait until "right" moment....until all facts are known.

Scorpio (Oct. 23 to Nov. 21) One close to you may seem puzzled. Don't permit fatigue, misunderstandings to break up fine relationship. Avoid saying things in anger. Key is patience ... and loyalty.

Sagittarius (Nov. 22 to Dec. 21) Later there is fine lunar support. It promotes love, romance, excitement, creative activities. Earlier, you must attend to details. Check resources. Clear mind of petty annoyances.

Capricorn (Dec. 22 to Jan. 20) Fine for visiting, traveling, corresponding. Mind should be open, alert, active. Welcome new ideas, acquaintances. Share problems, interests. Speak up at gathering tonight.

Aquarius (Jan. 21 to Feb. 19) Time when many are intrigued with your attitude, ideas. Be gracious, maintain dignity. Offer involving money due. Best to survey entire situation before arriving at decision. You hold "key" card.

Pisces (Feb. 20 to March 20) Move ahead! Cycle continues high. Aid forthcoming due to past promises. Taurus individual can provide you with fresh outlook. Get to meanings beyond surface appearances.

If today is your birthday you are intuitive, capable of reading between the lines.... would make fine teacher or attorney.

GENERAL TENDENCIES... Day when people look for soothing words - - when people hunger for peace, security, beauty.

THE LITTLE WOMAN

"He breaks out like that every time I get behind the wheel of the car."

N.H.L. Leaders

By THE CANADIAN PRESS

Standings: Chicago, won 5, lost 1 tied 2, points 12.

Points: Geoffrion, Montreal, Beliveau, Montreal, Mikita, Chicago, 12.

Goals: Geoffrion, Montreal, Mikita, Chicago, 6.

Assists: Beliveau, Montreal, 9.

Shutouts: Plante, New York, 1.

Penalties: Jeffrey, Detroit, 34 minutes.

THICKL YOULATTD

China, with 731,000,000 people, is the most populous nation in the world.

PREVENT LITTER

BIRMINGHAM, England (CP)—A Midlands firm is producing a machine aimed at getting rid of bottles from British parks and beaches. People can insert the bottle in the machine and get money in return.

ANSWER TO PREVIOUS PUZZLE

S	L	I	G	H	S	O	F		G	A	I	L	I	C
E	A	R	E	R		E	R	I	N		A	N	N	A
C	A	U	S	T	I	C		S	O	D	I	U	M	
T	Y	N	I	S		M	O	N	A	L	I	S	A	
P	E	A	S	T	O	S		B	I	D	E	D		
		S	I	N	E	W	A	R		I	R	M	A	
S	E	E	D			S	E	A	T	I	N	G		
G	I	A	N	T		D	E	L	E	G	A	T	E	
S	H	E	E	P	D	O	G			S	O	A	P	
A	S	T	O		S	E	A	T	I	N	G			
P	R	O	N	E		S	P	A	W	N		S	O	D
					D	P	B	L	T	A		L	O	G
D	E	F	I	N	E	L	I	G	H	T		G	E	T
G	O	U	R	D		E	N	D	O	W		E	D	S
T	H	A	W	S		A	L	S		R	E	M	A	I	N	S

Daily Crossword Puzzle

ACROSS

1 Sons.
5 Spy
10 Trancelike state.
14 Heard sound
15 Kind of velvet.
16 Down with: Fr.
17 Girl's name.
18 Take for ___.
2 words.
19 Utter defeat.
20 Type of story.
22 Spanish saint; patroness of sailors.
24 ___ ching.
25 A. A. Milne character; 2 words.
29 Toyland decisive.
29 "Hy ___ Sal."
30 Kingdom in the Himalayas.
34 River in Asia.
35 The first 3 words.
37 National; Abbr.
38 Friend of Antonio, Merchant of Venice.
39 Trawl.
40 Devices of swing.
42 Flag.
43 Torn used in sports; 2 words.
44 Editors: Abbr.
45 Piebald pony.
46 Sweet poison.
48 Know how to
49 King Arthur's home.
52 Boisterous girls.
56 Sea in Asia.
57 Island SE of Luzon.
59 Double exclamation.
60 Look ___
61 Imaginary animal.
62 Canine, guards, tackles, ends.
63 Suffix used with hard and soft.
64 Thoughts.
65 Fireplace wood.

DOWN

1 Ham's brother.
2 Consecrated.
3 Night birds.
4 Piece of china.
5 Filth: Ira.
6 One of the Grants.
7 Naval intelligence group.
8 Subscribation.
9 Golf wear; 2 words.
10 Sweetshop item.
11 Old Greek coin.
12 Hawaiian island.
13 Movie canine.
21 Prince of legalty
23 Dishes.
26 Sweethearts.
26 Stringed instrument.
27 At full speed.
28 City in Rumania.
29 ___ Samuel; 2 words.
31 Sea pine.
32 Concerning.
33 Canine, Collie, 2 words.
35 More distant.
36 City in Benin.
38 Calyx leaf.
41 Gem fish.
42 Game of chance.
45 Waves of air.
47 Italian physicist.
48 Supports.
49 Brother of Seth.
50 English composer.
51 Dislike.
52 Old Ireland's capital.
53 Stain.
54 Hunk of the wild goose.
55 "I'm Sorry ___ a lady...."
58 ___ West.

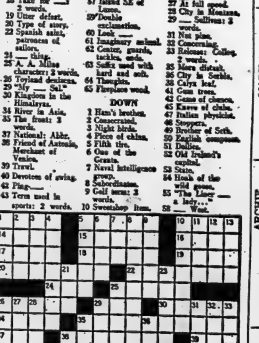

THE HOT CORNER

Men's NEW "SHAVEX" Electric Shaver. One Year Unconditional Guarantee 22.95

Ladies' Shaver "SALLERINA" by Schick. Can be shaved easily under the tap. One Year Guarantee 10.95

New ELECTRIC BROOM — does many jobs in one — will do the work of a carpet sweeper, dust mop, broom or upholstery brush; no hoses to connect, just plug it in 37.88

FOOD BLENDER with 46-oz. king-size container; Price Complete 18.88

ELECTRIC WALL CLOCKS From 4.98

PORTABLE ELECTRIC HEATER 8½ 11" reflector, has a safety guard 5.49

USE YOUR CREDIT "CHARGE IT"
NO MONEY DOWN Interest free 30 day charge accounts. Up to 12 months to pay.

EXTRA! 5% CASH and CARRY BONUS COUPONS.

CANADIAN TIRE CORP'N
CANADIAN TIRE ASSOCIATE STORE
Corner Coleman & Harriet Streets
DON MILLS LTD. — SALL WO 4-4181
EASY TERMS

JOHNNY HAZARD

BLONDIE

TIL ASNER

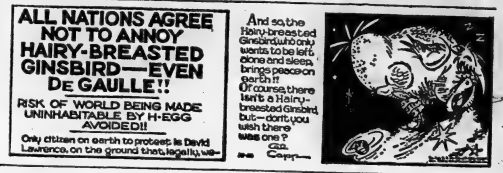

ANNIE

BRINGING UP FATHER

PEANUTS

MARK TRAIL

ARCHIE

BO

Scientists Wag Finger at Young Men in Hurry

LOS ANGELES (AP)—Heart researchers wagged a warning finger at young men in a hurry.

They are more likely to get heart attacks before age 50 because they are hard-driving, aggressive, competitive, ambitious, and living under constant deadline pressures, said Drs. Ray Rosenman and Myer Friedman of San Francisco.

Dr. Rosenman presented to the American Heart Association a preliminary report on a long-term study aimed at finding the best "predictors" of future heart attacks.

In a press conference, he and other specialists agreed that a number of things in the U.S. way of life apparently are involved — blood fats, rich diet, heavy smoking, personality and tension and high blood pressure.

Dr. John R. McDonough of Chapel Hill, N.C., told of a study of almost the entire population of Evans County, Ga., indicating exercise or physical activity can be protective.

While most of the upper social class there have a higher rate of heart attacks than white men of the lower social class or Negroes, he said.

Latta

LATTA — Sunday evening callers at the home of Mrs. Daisy Colden were Mr. and Mrs. Wayne Gow.

Mrs. Clarence Platt and Beryl spent a recent weekend at the home of her son and daughter-in-law, Mr. and Mrs. Carl Platt and family of Angus.

Miss Sylvia Denyes spent Saturday with her grandmother, Mrs. Frank Treverton.

Sunday guests at the home of Mr. and Mrs. Harold Scully were their son and daughter-in-law, Mr. and Mrs. Howard Skelly, Raymond, Tena and Michael of Belleville.

Mr. and Mrs. Arnold Dilts accompanied by Mr. and Mrs. Charles Treverton attended the plowing match at Caledon recently and were overnight guests at the home of Mrs. Dilts, Sr., in Guelph.

Several ladies of the community attended the United Church Women's rally at Foxboro.

Several from the community attended funeral services held at the Roslin United Church for Mr. Davison on Wednesday afternoon. Rev. Robert Nicholls officiated.

Monday evening callers at the home of Mr. and Mrs. Len Brennan, Beatrice and Wanda were Mr. and Mrs. Ralph Widrick attended the Gilead United Church Women's meeting held at the home of Mrs. Walter Treverton, 6th line.

Deepest sympathy is extended to Mr. and Mrs. Allen Gibson and family in the death of her father, Mr. Davison who passed away recently.

Mr. and Mrs. Harold Treverton and girls and Mrs. Clarence Platt of Picton, were Friday evening guests at the home of her sister and brother-in-law, Mr. and Mrs. Lorne Reid, of Belleville.

Little Miss Debby and Master Steven Sinclair spent the past week with Mr. Aitkens, of Foxboro.

Mr. and Mrs. William Brennan, Billy and Tracee called on Sunday afternoon on his parents, Mr. and Mrs. Len Brennan, Beatrice and Wanda.

COUPLES CLUB

The Plainfield Couples Club held their first meeting for the fall term on Thursday evening at the home of Mr. and Mrs. Grant Kerr. There were 12 members in attendance.

Mr. and Mrs. Bert Morgan spent Saturday evening at the home of her brother and sister-in-law, Mr. and Mrs. Harold Bristow of Picton.

Ted Gibson who is stationed at Camp Petawawa spent a few days recently at home with his parents, Mr. and Mrs. Allen Gibson and family.

Wishes for a quick recovery are extended on behalf of the community to Mr. Bruce Hamilton who is a patient at the Belleville General Hospital.

Sunday afternoon tea guests at the home of Mr. and Mrs. Garnet Denyes and family were his mother, Mrs. Earle Denyes, of Belleville and Mr. and Mrs. Tim Burnett and Doris of Uxbridge.

Mr. and Mrs. Horace Palmer spent Thanksgiving Monday in Watertown, N.Y.

Saturday evening guests at the home of Mr. and Mrs. Arnold Dilts and family were Mr. and Mrs. Claude Prior, of Belleville.

Mr. and Mrs. Harold Treverton called on her brother, Signalman Harold Parks at the Military Hospital in Barrie-field on Saturday evening.

Mr. and Mrs. Len Brennan were Saturday evening guests at the home of their son and daughter-in-law, Mr. and Mrs. William Brennan, Billy and Tracee.

Mr. and Mrs. Garnet Denyes, Brian, Stewart and Sandra attended the plowing match at Caledon, recently.

Sunday evening supper guests at the home of Mrs. Daisy Colden were: Mr. and Mrs. Duncan MacInnis and Gregory of Belleville; Mr. and Mrs. Jack Gow of Belleville and Miss Kathy Gow and Miss Sandra Hayes.

Mrs. Harold Treverton and girls and Mrs. Lorne Reid of Belleville and Mrs. Clarence Parks and Donna of Picton called Saturday afternoon on Mrs. Russell Reid of Roslin.

Mrs. Wesley Bradshaw spent Sunday with her daughter and son-in-law, Mr. and Mrs. George Sills of Corbyville.

U.C.W. MEET

Mrs. Charles Treverton accompanied by Mrs. Roy Boldrick attended the Gilead United Church Women's meeting held at the home of Mrs. Walter Treverton, 6th line.

Mrs. Norval Lowder and Mr. and Mrs. Henry Whittard of Picton spent Thursday afternoon with Mrs. Stanley Hazard.

Mrs. Horace Palmer accompanied by Mrs. Clarence Parks and Donna were recent callers at the home of Mr. and Mrs. Clarence Hall.

Recent callers at the home of Mr. and Mrs. Charles Treverton and girls were her sister and brother-in-law, Mr. and Mrs. Roscoe Sine and family of Sudbury.

Mr. Clarence Hall is a patient at the Belleville General Hospital. Wishes for a quick recovery are extended on behalf of the community.

The Rev. and Robert Nicholls attended a conference in Kingston last week.

Mr. and Mrs. Arnold Dilts called recently at the home of her parents, Mr. and Mrs. Allen Hilchon of Belleville and visited with her sister and brother - in - law; Dr. and Mrs. Ross Greene and family of Thorndale were guests at the same home.

Misses Cathy, Carol and Karen Treverton visited on Monday with their grandmother, Mrs. Frank Treverton, of Belleville.

Saturday dinner and supper guests at the home of Mr. and Mrs. Harold Treverton and girls were her mother Mrs. Clarence Parks and Donna of Picton and sister and brother-in-law, Mr. and Mrs. Lorne Reid of Belleville.

Mrs. Ralph Wilder spent a recent afternoon with Mrs Stanley Hazard.

Wishes for a quick recovery are extended to Mrs. Carman Gibson who is a patient at the Belleville General Hospital.

Mr. and Mrs. Len Brennan called Friday evening at the home of their daughter and son - in - law, Mr. and Mrs. Roy Stoliker, Debby and Dolly of Ivanhoe.

Mr. and Mrs. Larry Van Norman and family have left the community to take up residence in Belleville.

Sunday dinner guests at the home of Mr. and Mrs. Garnet Denyes and family were: her mother, Mrs. Frank Treverton of Belleville; Mrs. Walter Treverton, 6th Line; Mr. and Mrs. Earl Treverton, Percy, Fred and Jane, also 6th Line, and Mr. and Mrs. Harold Treverton and girls.

Mr. and Mrs. Jack Salmon spent a recent weekend visiting in Hamilton.

Mrs. Stanley Hazard spent Wednesday at the home of Mr. and Mrs. Clarence Marshall.

BEST SPECIMENS

The best specimens of the precious stone amethyst are found in Brazil, Ceylon, India and Arabia.

An historical plaque commemorating the old District Court House and Gaol, was unveiled at Picton recently. This plaque is one of a series being erected throughout the province by the Department of Travel and Publicity, acting on the advice of the Archaeological and Historic Sites Board of Ontario. Participants in the ceremony included, left to right: David Taylor, President of the Prince Edward Historical Society; His Worship Harvey J. McFarland, Mayor of Picton; Donald Bond, Warden of Prince Edward County; H. J. Colliver, Sheriff of Prince Edward County; the Honorable Fred M. Cass, Q.C., Attorney-General of Ontario; Judge Gerald F. Smith, president of the Lennox and Addington Historical Society; Norris Whitney, M.P.P. (Prince Edward-Lennox); Dr. G. F. G. Stanley of the province's Historic Sites Board; and Gordon T. Walmsley, Q.C., of the Prince Edward Historical Society.

3rd Hillier

3rd HILLIER — Pleasant Valley Canning Factory operated by Jack Taylor of Hillier, closed recently. After a busy and successful season, Mr. and Mrs. Taylor treated the helpers to ice cream, cake, chocolate bars and soft drinks. Mrs. Rose Adams read the address from the helpers and Mrs. Arthur Wannamaker and Mrs. E. Davis presented gifts for which Mr. and Mrs. Taylor expressed thanks.

Mr. and Mrs. Tony O'Shea of Kingston and Mr. and Mrs. Ross Benway were recent Sunday guests of their parents, Mr. and Mrs. Charles Benway.

Mr. Terry Ellsworth is ill with the jaundice.

Mrs. William Dalnard and Mrs. Wesley Wright were Wednesday dinner guests of Mr. and Mrs. Eddie Miller of Lake Shore.

Mrs. Arthur Clarke's sale, Lakeshore road, was well attended on Wednesday afternoon.

Mr. Mac Hardy who has been a patient at the Belleville General Hospital for some time is now home.

Several from this vicinity attended the annual chicken dinner at Consecon on Wednesday night.

Mrs. Alex Rattray of Consecon, left on Thursday to visit her sons at Detroit, Michigan, and grandchildren, Chas. Rattray and Alex Rattray.

All-Canadian Labor Group Is Requested

HAMILTON (CP)—An Independent labor leader said here Friday night that intervention by United States labor leaders in the current Canadian maritime unions' dispute proves the need for a 100-per-cent Canadian labor group.

James Young, president of the National Council of Canadian Labor, said Canada is the only country in the world to suffer from such outside intervention and dictation on labor matters.

His organization, which opened a two-day conference here to mark the organization of the all-Canadian group 15 years ago, represents about 12,000 non-affiliated union workers in five provinces. Most of them, he said, are in the Niagara Peninsula area of Ontario.

He said the NCCL had stayed out of the Canadian Labor Congress because it felt the CLC was nothing more than a front for U.S.-organized international unions.

Paul Hall, international president of the Seafarers' International Union, had literally thumbed his nose at the CLC during the recent maritime to find dispute. Mr. Young said.

Rawdon

RAWDON — Mr. and Mrs. Gerald Morgan, Port Hope, were guests of her parents Mr. and Mrs. Malcolm McMullen on Sunday.

Mr. and Mrs. Carman Gunning of Seymour Township attended the silver wedding anniversary celebrations of Mr. and Mrs. Mac Saries.

Mr. and Mrs. Wilfred Sine attended Norwood Fair on Thanksgiving Day.

Mrs. Arthur Pyear and Mrs. Joe Gelok of Carmel United Church Women attended the regional meeting at Marmora last Wednesday.

Miss Diane McAdam officiated at the console of the organ at Mount Pleasant United Church on Sunday morning for the church service.

Mr. and Mrs. Roy Thrasher recently entertained Mr. and Mrs. Milton Shaw of Ivanhoe.

Mr. and Mrs. John Carlisle entertained Mr. and Mrs. Charles Johnston, Trenton and Mr. and Mrs. Frank Johnston of Spencerville, New York for the weekend.

Mr. and Mrs. Ernest Mason of Sudbury spent Thanksgiving Day with Mr. and Mrs. Jack Sharp.

Mr. and Mrs. Blake Sharp and Bert were dinner guests of Mrs. Earle McMaster at Thanksgiving.

Mrs. Vernon Harry spent the weekend with Mr. and Mrs. Douglas McCrory and children at Guelph.

Mr. and Mrs. Herbert Smith spent the weekend with Mr. and Mrs. Vernon Curry, Toronto .The Smith's daughter and husband, Mr. and Mrs. George Johnston of Scarborough have taken up residence in Owen Sound.

Mr. and Mrs. Thomas Saries attended the silver wedding anniversary celebrations of Mr. and Mrs. Mac Saries. Laura assisted with the program.

Mr. William Telford of Bridgenorth is holidaying with Mr. and Mrs. Kenneth Weaver.

Mr. and Mrs. Burton Sharpe and daughters Carol, Jean and Kathy attended Warkworth United Church anniversary services on Sunday and spent the day with her sister, Mrs. George Nelson and Ronald.

Miss Diane McAdam attended an executive meeting of South Hastings District Young Peoples Union at the home of the president, Mr. Glenn Chambers, Plainfield. Diane was chosen treasurer of this group.

Queen's Doctor Dies in Sleep

LONDON (Reuters) — Lord Evans, 60, physician to the Queen, died here Saturday.

A bulletin from King Edward VII Hospital said he died peacefully in his sleep. Cause of death was not announced.

Kings, queens, prime ministers and movie stars were among Evans' patients.

A Welshman from Merthyr Tydfil, Glamorgan, Evans was physician to the Queen's father, King George VI, and to her grandmother, Queen Mary.

He also attended the births of numerous royal children, including the present Queen's children.

W. Huntingdon

WEST HUNTINGDON — An anniversary service was held at St. Andrew's Presbyterian Church on Sunday with a large attendance. Rev. A. E. Toombs of Stirling had charge of both services.

Mr. and Mrs. Wilfrid Sine attended the anniversary services at St. Andrew's on Sunday and spent the noon hour with Mr. and Mrs. John McIlroy.

Rev. A. E. Toombs of Burnbrae and Mr. and Mrs. Alex McCurdy, Kenneth and Ross visited with Mr. and Mrs. Lindsay Sills and family on Sunday.

Mr. and Mrs. George Ashley and Ann spent the noon hour on Sunday with Mr. and Mrs. Russell Sills and family.

Mr. and Mrs. Delbert McCurdy attended the funeral of Mrs. Warren Simmons at Treyton on Monday.

Mrs. John Wright and Margaret of Tweed; Mr. and Mrs. Art Hassall and family. Mr. and Mrs. Robert Wood were guests on Sunday of Mr. and Mrs. Jack Hassall.

Mrs. W. E. Pollock is a patient in Belleville General Hospital.

Mr. and Mrs. Goldie McIlroy spent the noon hour on Sunday with Mr. and Mrs. Milton Shaw.

Mr. and Mrs. Mac Saries visited on Sunday with Mr. and Mrs. George Sine and family of Milton.

Mr. and Mrs. Jack O'Neil of Belleville spent the weekend with Mr. and Mrs. Delbert McCurdy and Wayne.

Mr. and Mrs. Percy McGee of Stirling spent the dinner hour on Sunday with Mrs. Harry Thompson.

Mr. John Irwin and family of Eldorado and Mr. Ernest Tufts of Germany were guests of Mr. and Mrs. Foster Wilson on Sunday.

Mr. and Mrs. Jeff Lowe and Mrs. Jack Lowe of Toronto spent a couple of days with Mr. and Mrs. Don Fargey and Ken.

Mr. and Mrs. Mac Saries, Kelvin and Kenneth, Mr. and Mrs. Irwin Badgley and Garry were guests of Mr. and Mrs. Harold Thompson and family on Sunday.

Mr. and Mrs. Keith Wood of Bloomfield spent Thanksgiving with Mr. and Mrs. Don Fargey and Ken.

Mr. and Mrs. Charles Fargey, Mrs. Roy Belshaw and Miss Louise Harding were dinner guests of Mr. and Mrs. John Wallace on Sunday.

Mr. and Mrs. Cecil Arthurs and family of Foxboro were guests of Mr. and Mrs. William Donnan and family on Sunday.

HEADS TEAM

VALLETTA, Malta (AP) — James Watts, vice-president of Chase Manhattan Bank in New York, arrived here heading a team studying the Mediterranean island's economy to find out what Malta can offer world trade. He is discussing possible American investment here.

BACKACHE
Due to faulty elimination can be relieved overnight with the help of
DR. CHASE'S K-L PILLS

scientific breakthru!
famous
CAT-TEX
wonder soles by Cat's Paw

PLAN
WINTER WORK
NOW!
KEEP THE BUILDING INDUSTRY ACTIVE DURING THE SLOW WINTER MONTHS.
WATCH...
THIS NEWSPAPER FOR COMING SPECIAL ON CARPORTS.
We are a subsidiary of Belleville's Largest Home Builder
MAURICE H. ROLLINS LUMBER LTD.
187 Dundas St. W. WO 8-6493

Lighter, longer-wearing, limber as leather!
Cat-Tex scientific wonder soles represent a unique advancement in the art of shoe repairing! They are feather-light—yet, amazingly tough — super flexible—yet, outwear leather soles by far. At the familiar Cat's Paw sign, ask your shoe repairer for Cat-Tex half and full soles . . . offering unmatched economy and comfort for all the family's shoes.
By the makers of CAT'S PAW HEELS & SOLES & CAT'S PAW ADHERENE "TIPPS" for spike heels. Look for them on new shoes, too!
CT-53

MODERN CAFE
190 FRONT STREET
THE BEST FOR LESS
"Enjoy Famous Chinese and Canadian Foods"
Fast Take Out Order Service
PHONE WO 2-4182

BETTER HURRY If You're Planning To
TIP-TOE THROUGH THE TULIPS NEXT SPRING
TULIPS—
SINGLE EARLY, DOUBLE EARLY, DOUBLE LATE, PARROT, LILY-FLOWERING, RED EMPEROR, DARWINS.
DAFFODILS – HYACINTHS – CROCUS – LILIES – MINOR BULBS
EVERY BULB A MATURE, FULL-SIZED SURE BLOOMER.
Bishop's Seed AND GARDEN CENTRE
81 - 85 STATION ST.

THE WEATHER
Wednesday — mostly sunny, cooler with frost tonight. Low 34—High 58

The Ontario Intelligencer

TEMPERATURES
Hrs. Min.
Today 48 34
One Year Ago 41 32

Authorized as Second Class Mail Post Office Department, Ottawa

BELLEVILLE, ONTARIO, TUESDAY, OCTOBER 29, 1963

7c Per Copy, 40c per Week

FINDS DYING SON IN CAR WRECK — A Downey, Calif., father, searching for his son who had not come home, found him dying in this car wreck. Here (centre) the boy, John M. Walsh, 17, is lifted from the car, which also took the lives of three other boys when it smashed into the tree. Young Walsh died shortly after being taken from the wreckage by ambulance attendants (above). The father, John R. Walsh, found the wreckage near a lonely canyon road near Chino, Calif.
(AP Wirephoto)

Indian Summer Drought Continues Despite Rains

By THE CANADIAN PRESS

Light showers teased the dry earth of southwestern Ontario Monday. The weatherman said perhaps a few more rain sprinkles would occur today.

But the drizzles did not, and would not, end the Indian summer drought.

A 24-hour rainfall—three to five inches of rain—would be needed to replenish farm ponds and wells, rivers, creeks and other waterbeds, said agriculture and weather officials.

"I've been an optimist up to now, but now I just don't know," said D. L. Parks, director of the field crops branch of the department of agriculture.

With lower temperatures finally spelling an end to Ontario's unprecedented Indian summer, Mr. Parks feared the ground might freeze without adequate moisture, inflicting further damage on crops.

Farmers had another worry—how to obtain adequate water for their livestock. An emergency water supply committee formed by the provincial government was designating railway sidings throughout the drought area where water tank-

(Continued on Page 8)

Denis Put On Griddle

By KEN KELLY

OTTAWA (CP) — Postmaster-General Denis came under fire in the Commons Monday in a continuing campaign by opposition parties attempting to prove that he unfairly dispenses job patronage and evades their questions about his activities.

Twice in the course of their grilling of Mr. Denis, opposition MPs suggested the postmaster general discriminates against veterans in favor of non-veterans in post office appointments.

At one point, Gordon Aiken (PC — Parry Sound Muskoka) appealed to Prime Minister Pearson to investigate whether "there is such a policy" of liberal preference over veterans' preference."

At another, Frank Howard (NDP — Skeena) suggested a Commons committee investigate the post office department because of the "disturbing information" given by Rod Webb (PC — Hastings - Frontenac) about a postal appointment at Enterprise, Ont.

A week ago Mr. Webb accused Mr. Denis of dismissing Mrs. Betty Stewart as postmistress at Derrynane, Ont., and Mrs. Stewart is a veteran, widow of a veteran and mother of five children. On Oct. 24 Mr. Denis said it was not replied to until Monday.

DENIES CHARGES

A few days later Mr. Denis said Mrs. Stewart wasn't a veteran and denied Mr. Webb's letter. Mrs. Stewart was replaced by a Mrs. Dillon, mother of 10 children.

This brought Mr. Webb into the fray Monday with a question of privilege in which he reiterated that Mrs. Stewart is a veteran—he gave her service number — and compared the family circumstances of the two women.

He said Mrs. Stewart cares for five children, including one in an institution, and has eight children. On the appointment of

(Continued on Page 8)

Govt. May Not Survive Nuclear Issue Vote

Storage of Arms in Que. Opposed by Caouette

By ALAN DONNELLY

OTTAWA (CP)—The politically explosive issue of nuclear warheads has been injected into a Commons defence debate because the minority Liberal government couldn't muster the Commons votes to sidetrack it.

A showdown vote at 8:15 p.m. EST tonight will determine whether the Pearson government can survive a non-confidence motion on the nuclear issue—the same one on which the former Progressive Conservative government was toppled in a Commons vote last Feb. 5.

Creditiste Leader Real Caouette set the stage Monday by presenting a non-confidence motion attacking the government for "servilely" accepting nuclear arms storage "on the territory of the state of Quebec" despite the protests of civil and municipal authorities.

His motion—an amendment to a Conservative non-confidence motion attacking other defence measures by the government—was ruled out of order by Deputy Speaker Lucien Lamoureux.

But on a challenge of the chair's ruling by the combined forces of Conservatives, New Democrats and Creditistes prevailed. They outvoted the Liberals who were supported by five Social Creditors and one Conservative—former defence minister Douglas Harkness who resigned from the Diefenbaker government Feb. 3 in protest against its nuclear policy.

VOTE TO REVERSE

The vote was 85 to 83 to reverse the Speaker's ruling and let the Creditiste motion stand.

Absenteeism played a determining factor. Absent from the House were 46 of the 129 Liberals, 28 of the 95 Conservatives, five of the 17 NDP members, four of the 13 Creditistes and six of the Social Creditors. Three Liberals and two Conservatives were paired with absent MPs and did not vote.

The Conservative non-confidence motion presented by Gordon Churchill charged that "grave concern, confusion, unrest and damage had resulted from "piecemeal" government announcements on abandonment of defence projects, notably the navy's $432,000,000 general purpose frigate program, and criticized the government for making the decisions without consulting the special Commons defence committee.

Mr. Churchill, who accreedied Mr. Harkness as Conservative defence minister last February, said the cancellation of the frigate program "scuttled" the navy without suggesting an alternative.

Defence Minister Hellyer en-

(Continued on Page 9)

Hassan, Ben Bella Arrive In Mali for Peace Talks

BAMAKO, Mali (AP)—President Ahmed Ben Bella of Algeria and King Hassan II of Morocco arrived in Bamako today to bring their border war to the conference table.

Hassan, the first to arrive, was smiling. Ben Bella arrived about one half hour later. He and several of his ministers wore battle dress as they stepped from their plane.

Ethiopian Emperor Haile Selassie, who has been trying to organize a peace conference for the last 10 days, was due to arrive later.

Western diplomats hoped the meeting would produce a cease-fire in the disputed border area between Morocco and Algeria. But they doubted that any of the fundamental issues dividing the two North African neighbors would be resolved.

The summit talks are a major test for the principle of African unity, adopted last May 1 at the conference of African nations in Haile Selassie's capital,

(Continued on Page 8)

Canadians This Year to Buy About 500,000 New Cars

OTTAWA (CP) — This year Canadians will buy about 500,000 new cars costing roughly $1,500,000,000. It has been estimated that they can choose from among 400 or more models.

But not one in the lot will be a truly Canadian car. There is no such thing.

Meeting the bulk of the demand will be the output of plants of American - owned and controlled subsidiaries of the big three — General Motors, Ford and Chrysler. Added to this will be the output of the Canadian branches of Studebaker and American Motors.

Judging from 1962 statistics, about 75,000 new cars will be imported from Britain, Germany, Sweden, Italy and elsewhere.

Canada is stuck with this situation. The idea of investing the huge sums needed to develop, produce and market an all-Canadian car in a relatively small market that has such easy ac-

(Continued on Page 8)

Doctor Flays BC Insurance

Charges Babies Die Needlessly Because Hospitals Denied Funds

VANCOUVER (CP) — A charge that newborn babies have died needlessly has resulted in a heated controversy between the British Columbia government and some hospital administrators.

An inquiry is promised, although the subject of the investigation still was in doubt Monday.

Dr. R. E. Adams, medical director of St. Joseph's Hospital in Victoria, lit the fuse Thursday when he said during the B.C. Hospitals Association convention that babies were dying needlessly.

Harassment by B.C. Hospital Insurance Service officials forced one hospital—he refused to name it—to cut staff in its nurseries. The result was that for several years the mortality rate among newborn babies at the hospital was twice the provincial average.

"There is no question that several babies died each year needlessly," said Dr. Adams, who is chairman of the Hospitals Association committee on hospital standards.

The whole thing boiled down to the fact that BCHIS, government - run hospital insurance service, was not giving hospitals sufficient funds to operate properly, he charged.

Health Minister Eric Martin moved quickly.

Within a few hours he announced that an inquiry would be conducted, but it would be into the treatment of maternity

(Continued on Page 15)

Three Miners Continue to Joke As Rescuers Sink Shaft Deeper

BROISTEDT, West Germany (AP) — Three high - spirited men trapped in an iron mine since Thursday continued cracking jokes with their rescuers today as 200-inch rescue shaft passed the halfway mark.

"Don't send down too much stuff—we'll only have to bring it out of the shaft again," one of the miners said over a supply tube that has been rigged down to them 259 feet below the surface.

Hot food, warm clothing and the sports sections of newspapers go down to the three via the six-inch tube.

If barring operations continue at the present rate of five feet an hour, the men could be rescued Wednesday night, Rudolf Stein, the mine director, warned that geological variations in the earth could slow down the speed of the drilling.

At 10 a.m. (4 a.m. EST), after 46 hours of drilling, the rescue shaft reached the halfway mark.

The men are confined to a space about the size of a four-room apartment and communicate with the surface via a microphone and loudspeaker lowered in the supply canister. Today there was some alarm when they did not answer for 15 minutes.

"Where were you?" the signal engineer asked.

"We were just around the corner," calmly replied Gerhard Hanusch, at 45 the oldest of the trio.

He said he and his companions, Fritz Leder, 28, and Emil Pahlel, 34, are confident they will be rescued.

Today's Chuckle

The only difference between the way a woman drives a car and the way she drives one is that women get blamed.

THE WEATHER

Synopsis — Cool weather is now well entrenched throughout Ontario. Considerable cloudiness and widely scattered showers are forecast for most sections of southern Ontario today with mainly sunny and cool weather on Wednesday.

Former Page Boy Under Fire

U.S Senators Start Probe of Activities

WASHINGTON (AP) — Senators begin their investigation today of Robert G. Baker, the page boy they called Bobby who quickly grew up to wealth and power as secretary of the Senate's Democratic majority.

The first witness in the rules committee's closed hearings is to be Senator John J. Williams, Delaware Republican who has conducted a one-man investigation of the affairs of Baker, 35, who resigned his Senate job under fire Oct. 7.

A specific point under the committee's scrutiny is an allegation that Baker used pressure tactics to induce big defense contractors to install their plants vending machines of various kinds leased from a firm in which he had a financial stake. Baker has denied any pressure tactics were involved.

The case has been followed by disclosure that Baker was a moving spirit in the organization of an exclusive Capitol Hill group known as the Quorum Club incorporated, at a hotel across the street from the Senate office building. Its membership included Congress members, lobbyists and others.

Representative H. R. Gross (Rep. Iowa) has asked that the investigation also look into the affairs of Mrs. Elly Rometsch, attractive West German brunette who was shipped home after allegedly engaging in scandalous adventures with Washington figures.

One of the unconfirmed rumors was some members of Baker's circle were on good terms with Mrs. Rometsch, and that she was often seen at the Quorum Club.

Gross said he "certainly hopes" the Senate group will check into the matter.

But today's session is scheduled to be given over to Williams' reported interview with persons who might shed light on Baker's business activities.

As for Mrs. Rometsch, Gross told the House of Representatives Monday: "Members of Congress and the people are entitled to know whether there

(Continued on Page 15)

MYSTERY WOMAN — This exclusive photo of Mrs. Elly Rometsch, above, was made in Washington in the spring of 1963. A Republican congressman has demanded that the Administration publicise the circumstances surrounding her sudden departure from Washington last August.
(AP Wirephoto)

Ont. House Will Sit Few Hours

TORONTO (CP) — A special session of the Ontario Legislature that may last only a few hours convenes today with the single purpose of letting Ontario municipalities go deeper into debt.

The only piece of legislation the government has said it will submit to the house is a bill that will enable Ontario centres to take advantage of the federal government's municipal development and loan fund.

Details of this legislation will be outlined by Municipal Affairs Minister Spooner following the reading of speech from the throne by Lieutenant-Governor Earl Rowe and the election of a Speaker—Donald H. Morrow, member for Ottawa West.

Premier John Robarts has in-

(Continued on Page 9)

Association Advised Of Merits

TORONTO (CP)—Hospital administrations must accept government-financed centralization of hospital planning, the Ontario Hospital Association's annual conference was told Monday.

Dr. Bernard Brosseau, hospital consultant and head of the Ontario Hospital Services Commission, said the only alternative to centralized planning is for the government to take over.

Dr. Brosseau and two other speakers agreed that hospitals can no longer plan the course of future services individually with no regard for the plans of other hospitals.

David P. Willis, project director of the United States public health service's regional hospi-

(Continued on Page 8)

Botulism Food Poisoning Scare Puts 20,000 People Out of Work

DETROIT (AP) — The botulism food poisoning scare is causing a reported 20,000 layoffs in the Great Lakes commercial fishing industry.

In the meantime, the U.S. fishing industry is fighting to restore public confidence in its smoked fish product.

Current and pending Great Lakes area layoff reports came from commercial fishing sources Monday as representatives of the industry began meetings with government officials in Washington in an effort to regain the housewife's favor.

Sales of smoked fish have dropped drastically after seven deaths from botulism and a government warning to the public not to eat smoked fish from the Great Lakes area unless it is known to have been properly processed.

The seven deaths, blamed on botulism in smoked fish, were in Michigan, Tennessee and Alabama.

Deputy FDA Commissioner John L. Harvey said some industry men felt that some aspects of the FDA's warning had led to public misunderstanding.

H. J. Dornbos and Brother, Grand Haven, Mich., fish packer which the FDA said had produced a contaminated chub (whitefish), held back on plans to resume smoking fish.

David Price, Dornbos plant manager, said operations would be closed down until FDA officials "get to the bottom of this matter." The FDA said no botulism had been found in Dornbos products since the Tennessee deaths. Dornbos quit these operations voluntarily Oct. 7.

Layoffs in the Great Lakes fishing industry were reported by the Michigan Fish Producers Association and a Detroit wholesale fish distributing company.

Roy Jensen, association secretary, said fish processors are laying off 1,000 workers and that 3,000 licensed fishing boat operators with 7,000 crew members will be stopping work shortly.

Harold Rosloff, secretary-treasurer of Harold Rosloff Fish Company of Detroit, a distributor, said 3,000 to 10,000 employees of fish distributors, warehouses and retail sales centers are being laid off.

Govt. May Not Survive Nuclear Issue Vote

Storage of Arms in Que. Opposed by Caouette

By ALAN DONNELLY

OTTAWA (CP) — Nuclear arms blossomed into near-crisis in Parliament Monday with frantic figuring among the five political parties on the possible results of tonight's vote.

Creditiste Leader Real Caouette made no secret of his intentions.

"We're not afraid of an election," he told reporters. "In fact, we wish for an election on that specific issue."

He challenged the progressive Conservatives to defeat the minority Liberal government by voting in favor of his non-confidence motion regretting "widespread confusion, unrest and damage" because the government "servilely accepted nuclear arms storage "on the territory of the state of Quebec" despite the protests of civil and municipal authorities.

His motion—an amendment to a Conservative non-confidence motion attacking other defence measures by the government—was ruled out of order by Deputy Speaker Lucien Lamoureux.

But on a challenge of the chair's ruling by the combined forces of Conservatives, New Democrats and Creditistes prevailed. They outvoted the Liberals who were supported by five Social Creditors and one Conservative—former defence minister Douglas Harkness who resigned from the Diefenbaker government Feb. 3 in protest against its nuclear policy.

VOTE TO REVERSE

The vote was 85 to 83 to reverse the Speaker's ruling and let the Creditiste motion stand.

Absenteeism played a determining factor. Absent from the House were 46 of the 129 Liberals, 28 of the 95 Conservatives, five of the 17 NDP members, four of the 13 Creditistes and six of the Social Creditors. Three Liberals and two Conservatives were paired with absent MPs and did not vote.

The Conservative non-confidence motion presented by Gordon Churchill charged that "grave concern, confusion, unrest and damage had resulted from "piecemeal" government announcements on abandonment of defence projects, notably the navy's $432,000,000 general purpose frigate program, and criticized the government for making the decisions without consulting the special Commons defence committee.

Mr. Churchill, who accreedied Mr. Harkness as Conservative defence minister last February, said the cancellation of the frigate program "scuttled" the navy without suggesting an alternative.

Defence Minister Hellyer en-

(Continued on Page 9)

May Cut NATO Ships

OTTAWA (CP) — Canada's naval commitment of 34 combat ships to the North Atlantic alliance will likely be reduced, informed sources said Monday.

They added that the commitment might have been pared down even if the $432,000,000 program to build eight tri-purpose super-frigates had not been cancelled by the government Thursday.

Authorities have stressed in recent weeks—as official cancellation of the frigate program came nearer—that a Canadian commitment to NATO is not a sacred undertaking and that commitments to the alliance can be and are altered.

This view varies from the

(Continued on Page 8)

Completely Untrue

N.E. Company Spikes Rumor Factory Will Be Closed

Officials at the Northern Electric plant in the city yesterday afternoon scotched a 'Front' rumour current that their plant might close or at least drastically reduce its staff.

"It is completely untrue and unfounded," stated a company official. "We are not leaving Belleville this year or next."

Mr. Glenn Daugharty, personnel manager at the plant, said today that rather than reducing the plant staff, men laid off earlier this year are beginning to be called back.

He said six or seven men were called back last week and another six were expected to be called back this week.

The rumor that Northern might close out its Belleville operations apparently arose out of the fact that there have been several transfers of key personnel from the city in recent weeks.

It was stated that these transfers within the company could mean promotions for those concerned. Several other key personnel have been moved to Belleville from other centres.

LARGE AREA

The Yukon and Northwest Territories occupy 39 per cent of the total area of Canada.

Norman E. Edwards
OPT. D.
Optometrist
McCarthy Theatre Building
221 FRONT STREET
DIAL WO 2-4149

Miners Emerge Unharmed From Elevator Cages

JOHANNESBURG, South Africa (Reuters) — Sixty-three miners emerged unharmed Monday after spending more than 13 hours deep in one of the world's richest gold mines.

The men had been imprisoned in two elevator cages.

Ambulances stood by as the men reached the surface.

Wives and relatives, most of them sobbing with relief, greeted them.

Earlier reports put the total number of trapped miners at 75 in two groups of 30 and 55. But a mine spokesman said Monday night there were only 13 and 50 in the two cages.

The spokesman said the group of 50 was originally trapped 1,000 feet down but had managed to reach safety in a cable pocket cut into the shaft until rescue was effected.

The group of 13 was 5,000 feet down.

The only fatality in what had threatened to be a major disaster was a white collar of hoist gear at the surface. He died of injuries received from the backlash of four 100 - ton elevator cables severed by a runaway ore-loaded carrier.

Another driver of gear controlling the mine cages slammed on the emergency brakes when he heard the cables snap in the adjoining shaft. This stopped the two cages.

The accident took place in the No. 2 shaft of the Western Deep Level Gold Mine 50 miles west of here.

RECORDS!
RECORDS!
RECORDS!
COMPLETE SELECTION OF ALL MAJOR LABELS IN STOCK
COME IN AND BROWSE NOW WITH AN EYE TO BUYING LATER!
RCA VICTOR — CAPITOL — COLUMBIA — DECCA — QUALITY — LONDON
SEE THEM ALL AT
SCHWAB'S
222 FRONT ST. — BELLEVILLE

GEEN'S
WEEK of BARGAINS
SAVE 2 WAYS — BUY LARGE SIZES
AT SPECIAL PRICES

Bufferin Tablets 100's Reg. 1.89	NOW 1.67
Eno Fruit Salt 7 oz. Reg. 1.19	NOW 99c
Hudnut Egg Creme Shampoo 16 oz. Reg. 1.79	NOW 1.09
Koizer Regular 48s Reg. 1.86	NOW 1.59
Listine Antiseptic Mouth Wash 22 oz. Reg. 1.49	NOW 1.28
MacLeans Tooth Past Reg. 1.09	NOW 93c
Nestle's Spraze 12 oz. Reg. 99c	NOW 87c
Nivea Creme 4 oz. Reg. 1.33	NOW 1.17
Pertussin Vaporiser Spray 10 oz. Reg. 1.96	NOW 1.77
Phillips' Milk of Magnesia 26 oz. Reg. 1.28	NOW 1.09
Rendan Dandruff Remover 10 oz. Reg. 2.25	NOW 1.99
Score Clear Hair Cream 4½ oz. Reg. 98c	NOW 88c
Vitalis "keeps hair neat all day" 7 oz. Reg. 1.07	NOW 97c

Geen Drugs Limited
DIAL WO. 2-4331
PRESCRIPTIONS
FREE DELIVERY

Y's Activity

Are you interested in playing in a basketball league? The local Y.M.C.A. will be hosting all working young men to an evening of recreation tonight.

Come as a guest of the "Y" and enjoy basketball, showers and a swim. All potential players are invited to attend from 7.30 to 10.00 p.m. Bring your gym strip with you, practise and play in a pick-up game. A brief meeting will be held to formulate teams and to plan the league schedule.

The participants in this league will also be able to use the various facilities of the YMCA at non-scheduled activity times.

Rotarians Told Of 3 Keys to Salesmanship

The "Three Keys To Creative Salesmanship" were explained to the Rotary Club of Belleville at their regular dinner meeting at the Hotel Quinte on Monday.

"The first thing to remember," said Mr. Marshall, "when attempting to sell your product, is to be yourself. Don't bother trying to impress anyone," he added, "but act your natural self and your chances for making a sale will be greater."

The second phase to remember be stressed was "to be a good listener." By listening, he said, one can be more persuasive than by anything one says."

The third key to becoming a creative salesman, the speaker explained, was "serve your customers to death." "If you have a good product to sell, sell it and mean it."

The speaker was introduced by Rotarian Al Cameron and thanked on behalf of the club by Rotarian G. Dougherty.

Guests and visiting Rotarians were introduced by Rotarian Glyan Reynolds.

Students Clash With Edmonton Mayor's Backers

EDMONTON (CP)—About 25 University of Alberta students, protesting the election of Mayor William Hawrelak, clashed with about 300 of the mayor's supporters in front of city hall Monday.

There were no injuries or arrests as a result of the noisy 10-minute demonstration. Between 25 and 30 police officers kept the demonstration under control after the placard-carrying students were booed, jeered and shoved by an angry crowd that lined the front entrance to city hall.

Mayor Hawrelak was in the city hall during the disturbance. Police kept doors to the building locked and guarded his office.

The students handed out copies of a statement protesting the mayor's election Oct. 16.

Mr. Hawrelak resigned in 1959 as mayor after a judicial inquiry found him guilty of "gross misconduct" in land deals.

Elizabeth Arden

Perfection Duet
Ardena
Perfection Cream
WITH FREE GIFT OF
FIRMO LIFT
SALON TREATMENT OIL
4.50
LATTIMER'S
DRUG STORE
228 Front St. WO 8-5349

Canada Objects to Vague Anti-Discrimination Motion

By JIM PEACOCK

UNITED NATIONS (CP) — Racial discrimination, being studied in committee sessions, including Canada, to attacked at length in debates at the current General Assembly session, was condemned again Monday in a general declaration calling for its total elimination everywhere.

But the specific wording of one section of the declaration to stain when the declaration was approved by the assembly's social, humanitarian and cultural committee.

The Canadian delegation, which supported the intent of the declaration, said it hoped that before the assembly votes on it the wording will be changed so Canada can vote for it.

Today, the United Nations main political committee is expected to receive a draft resolution dealing with underground nuclear testing and may give final approval before Wednesday evening with its general debate on other disarmament measures.

Some nations were reported to feel that the wording agreed to by the two leading nuclear powers was too weak and further behind-the-scenes negotiations were held in an attempt to strengthen it without losing U.S.-Soviet agreement.

TO SIGN TREATY

The resolution is expected to have the assembly appeal to all countries to sign the partial test-ban treaty negotiated recently in Moscow and to request the Geneva disarmament committee to report progress soon on the issue of underground testing.

The wording to which Canada, the United States and several other nations expressed opposition in the discrimination declaration is contained in a section which says all states should:

"Take immediate and positive measures including legislative and other measures to prosecute and/or outlaw organizations which promote racial discrimination or incite to racial violence for the purpose of discrimination based on race, color or ethnic origin."

A Canadian spokesman said the dispute revolved around the shade of meaning of the word "promote" in the English text and the words used in that spot in the Spanish and French texts. The literal translation of the Spanish was "to incite" and in the French text was "to encourage."

Specific wording was necessary.

Placing Man on Moon Now Just a Slowly Dying Dream

By HAROLD MORRISON
Canadian Press Staff Writer

The prospect of placing a man on the moon — the goal of this decade now appears to be just a slowly dying dream. Russia might land on it first, Soviet Premier Khrushchev says he no longer is interested. While the U.S. would like to do it, technical accomplishments so far indicate the U.S. still has a long way to travel just to catch up to what Russia has done so far.

It is probably Khrushchev's desire that the U.S. keep well behind and not close the space gap that caused him to announce his withdrawal from the moon race. For it is this very challenge of a race that aided President Kennedy's campaign to gain the billions of dollars from Congress to keep the American space program moving at high speed.

Now some legislators are beginning to wonder what all the hurry is about, especially when Khrushchev makes clear he won't try to get to the moon first. Moreover, the U.S. national debt is soaring and more legislators want to put the axe to the U.S. budget to halt the series of budget deficits that have contributed to the inflated debt.

The ironic twist is that while the Kennedy administration has been placing emphasis on the moon race, the president is well aware the U.S. military concern is not so much to beat the Russians to the moon as to provide in the process the kind of American skill that could successfully meet a Soviet military challenge in space.

With excitement over the moon race deflated by Khrushchev's withdrawal, Kennedy will have to find some other equally attractive incentive to continue the intensified drive necessary to overtake the Russians. With the cold war thawing and the Kremlin beset by such earthly problems as the food crisis, more questions are likely will be asked in and out of Congress why Americans should be in such a frantic pressure in space.

The difficulties Kennedy may find in pleading for maintenance of urgency in programming probably will be multiplied by his government's own public concentration on U.S. achievements — the emphasis on the number of successful U.S. orbits in contrast to the Soviet emphasis in technical orbiting of manned spots for longer periods in more advanced space equipment.

BOOSTERS STILL BIGGER

Even at this stage, the U.S. has yet to produce a rocket booster equivalent in power to that used by the Russians for the last few years. All the American talk of overtaking the Russians is based mainly on boosters and vehicles still in the planning or prototype stage.

With Khrushchev now boxing out of the moon race, Kennedy likely will switch his campaigning for more space funds on the basis of need to improve U.S. technology—he may switch the emphasis from the moon race to a technological race. But that likely will not carry with it the same glamor and public appeal of a race to the moon.

And it may be difficult to cry wolf about the Soviet military threat in space when Russians are having trouble finding enough food. Undoubtedly, the Kennedy government will get sufficient funds to keep the space program operating at slower speeds but this won't help the U.S. schedule of getting an American on the moon

EAT FISH

Canadians consume about 14 pounds of fish products per capita annually.

Four Singing Beatles Setting Britain Afire

By EDDY GILMORE

LONDON (AP)—Britain admitted Monday that Beatlemania—one of the wildest teen-age crazes of the era—just about has them beat.

"It's spreading all over the country," said a police spokesman, "and it's causing some anxiety."

Beatlemania is a mass hysteria generated by the Beatles—four singing, guitar-playing young musicians from Liverpool.

Three London newspapers are doing series of stories about them. Other papers chronicle their activities, many of them on front pages.

Not one of the Beatles can read music, but their phonograph records are out-selling the world's established recording artists.

Now appearing in Sweden, the Beatles got one Swedish girl so excited that she rushed to the stage and jumped on the back of George Harrison, one of the Beatles.

TEEN-AGERS RIOT

In London last week, screaming teen-agers rioted when tickets for a Beatle concert during Christmas week went on sale. More than 80,000 tickets were sold in the first few hours.

Seven thousand teen-agers went wild in Newcastle Upon Tyne Sunday in front of a box office selling tickets for a future appearance of the Beatles. One girl had her jaw torn off. She reached the box office wrapped in a blanket.

In Carlisle, nine were injured when a crowd of 600 rioted in front of a box office. In Hull Monday morning, 40 police battled 3,000 teen-agers trying to buy tickets for a performance next month.

A girl named Eileen Lawry told reporters she lied about her job. A photograph of her standing in line for a ticket was published in a local paper. Her boss saw it and told her she had to choose between her job and the Beatles.

"I chose the Beatles," she said.

Two girls were expelled by the Grove Park School for Girls at Wrexham, North Wales, when they organized a midnight rum-drinking party.

Caught by the headmistress, they said they were celebrating because it was the birthday of one of the Beatles.

Obituaries

MRS. ETHEL LENA LAFFERTY

The funeral of Mrs. Ethel Lena Lafferty was held Monday afternoon from the John R. Bush Funeral Home where service in the chapel was conducted by Rev. Everett Smith and Rev. G. Fleming. Interment was in Belleville Cemetery.

The bearers were Jerry Downes, Roscoe Sager, Stan Fraser, F. M. Gorrindge, Willan Lynch and Clyde Fraser.

MRS. MURDOCK CUMMINGS

The funeral of Mrs. Murdock Cummings was held from the chapel of the Great Funeral Home on Monday afternoon, conducted by Rev. M. G. McFarlane.

Interment was in Stirling Cemetery.

Bearers were: George Rilley, Douglas McKeed, Roy Blake, Edward Schliewert, Howard Asselstine and Clare Faulkner.

ROBERT WALLACE ELLIS

In failing health for the past six months, Mr. Robert Wallace Ellis, 31 Gibson Ave., Trenton, died Monday in Belleville General Hospital. He was in his 80th year.

Born in the Waupoos area in Prince Edward County, he was the son of the late Mr. and Mrs. Walter Ellis. He had lived in Trenton before moving to Toronto and had worked as a carpenter for the CNR, retiring in 1949.

He was a member of Yonge Street United Church in Toronto. He belonged to the I.O.O.F. No. 135, of Toronto, and the Carmen's Union of the C.N.R.

In recent months he had made his home with his niece, Mrs. Noble Brown of Highland Creek. He is survived by his wife, the former Jessie Verna MacDonald, and several nieces and nephews.

The funeral will be held on Thursday from the chapel of the John R. Bush Funeral Home.

MRS. DONALD J. WARD

TRENTON — A service was held last Thursday in St. George's Anglican Church for Mrs. Donald J. (Margaret) Ward, 88 First Ave., Trenton. The service was conducted by Canon K. F. Blachford and the bearers were: S. Burns, W. Brown, A. MacDonald, R. Irwin, H. Weaver and E. Steele. Interment was in St. George's cemetery and the service was under the direction of the Weaver Funeral Home.

In failing health for the past six months, Mrs. Ward died at Trenton Memorial Hospital last Monday. She was 87.

Mrs. Ward was born in Hanley, England, and she was the daughter of the late Mr. and Mrs. George Dale. She had lived in Trenton for the past six years and a was a member of St. George's Church, a member of the Trenton Hospital Ladies' Auxiliary and of the Red Cross Blood Donors' committee.

Mrs. Ward is survived by her husband, Donald J. Ward; a daughter, Jane, at home; two sisters, Mrs. William Pearce, R.R. 3, Brighton, and Mrs. Stewart Roberts of Peterborough and two brothers, Albert and Phillip Dale of England.

MRS. WILBUR COON

In failing health for some time, Mrs. Eva Blanche Coon, R.R. 3 Belleville, died at the Belleville General Hospital on Monday, October 28th. She was in her 72nd year.

Born in Sidney Township, Mrs. Coon was the daughter of the late Mr. and Mrs. Thomas Miller. She had resided all her life in this area.

She was a member of Centenary United Church, Sidney Township.

Surviving are her husband, Wilbur Coon, and one sister, Mrs. Floyd Bartlett of Stirling.

The funeral will be held on Wednesday afternoon from the Thomas C. Thompson Funeral Chapel, 36 Everett Street.

Jewett Shocked By Old Guard Within Party

OTTAWA (CP)—Pauline Jewett, Liberal MP for Northumberland, says she is political activist is likely to get a few shocks in the arena of active politics.

Miss Jewett, formerly chairman of Carleton University's political science department said her first shock after entering politics in 1963 was to find that party organization and activity was democratic in theory only.

She said she shocked the party old guard herself by insisting on fair and open nomination meetings.

Her second shock was to find that loyalty must be practised although it is not prevalent.

She said she was inflated after getting elected in 1963 to find as a backbencher in the Commons she seldom got a chance to speak.

"But we let off steam in caucus."

Miss Jewett also attacked political patronage.

"You've got to be firm about this," she said.

Miss Jewett was addressing alumni and high school students at a Carleton University alumni reunion.

ERHARD VISITS

BERLIN (AP) — Ludwig Erhard came to West Berlin Tuesday for his first visit since his election as chancellor two weeks ago. Erhard flew to the island city aboard a U.S. Air Force transport, which prompted East Germany to denounce Erhard's presence in West Berlin as "illegal." The official Communist news agency ADN called Erhard's visit a "provocation" because the city is not part of West Germany.

HOUSE HUNTING? Call

ED. McKINNEY
WHALEN
REAL ESTATE
WO 2-4529—WO 2-8181

DRUG STORES OPEN
WEDNESDAY
KELLY'S DRUG STORE
411 Bridge St. East — WO 2-5388
LITTLE'S PHARMACY
164 N. Front Street — WO 2-8393
McKEOWN'S DRUG STORE
271 FRONT ST. — WO 8-6773
WESTGATE PHARMACY
Trent Road — WO 2-2053
Opposite the County Home

DEATHS

COON, Mrs. Blanche — At the Belleville General Hospital, on Monday, October 28, 1963, Eva Blanche Coon, R.R. 3 Belleville, beloved wife of Wilbur Coon, in her 72nd year.

Funeral at the Thomas C. Thompson Chapel, 36 Everett Street, on Wednesday, 2 p.m. Rev. M. G. McFarlane officiating. Interment, Frankford Cemetery.

WEBB, Thomas J. — At Trenton Memorial Hospital on Monday, October 28, 1963, Thomas J. Webb, beloved husband of Mabel Dales, 316 Dundas Street, Trenton, dear father of Mrs. Jack (Dorothy) Bateman, Mrs. Bill (Jean) Trueman, Mrs. Jim (Ruth) Wilson, Mrs. Bernard Webb, all of Trenton, and Mrs. Bernard Webb, of Toronto, also survived by 12 grandchildren and 2 great-grandchildren.

Friends are invited to call at the Weaver Funeral Home, Trenton, where the funeral service will be held in the Funeral Chapel, Thursday afternoon, at 2 or 30 at 8 p.m. Reverend J. T. Brown officiating.

Interment Mount Evergreen Cemetery, Trenton. 43-31

ELLIS, Robert Wallace — 31 Gibson Avenue, Trenton, formerly of Yonge Street, Toronto, passed away at the General Hospital, Belleville, on Monday, October 28, 1963, in his 80th year, dear husband of Jessie Verna MacDonald, dear father of Mrs. Noble (Jean) Brown, Highland Creek.

The funeral will be held from the John R. Bush Funeral Home on Thursday, October 31, at 2.30 p.m. Rev. Everett Smith officiating.

Interment Mount Evergreen Cemetery, Trenton. C30-31

CARDS OF THANKS

I wish to sincerely thank my friends and neighbours for remembering me with cards and gifts in Belleville Hospital and since coming home. Special thanks to Dr. Hall, Dr. Brown, Dr. Brown Creek and nurses and staff, Belleville Hospital. God Bless You All.

Ward Holland.

FLOOR SANDING AND FINISHING
GLEN ELLIOT
188 Bathurst Ave. WO 2-3806

FALL DRUG SALE
- Breakfast Vitamins 6 months supply $2.98
- Lysol with Free Fever Thermometer 45c
- Toilet Tissue 4 for 49c
- All Night Vaporizer .. $5.49
- Plastic Rain Hats 9c
- Hot Water Bottle 99c

PLUS MANY OTHER ITEMS
DUFF'S DRUGS
"Your Friendly Store"
WO 8-7228 Free Delivery
Open Tonight 'til 8 O'clock

HALLOWE'EN
BE READY TO
"Shell-Out"
with
KERR'S HALLOWE'EN POPS
Special 39c
AND
KERR'S VARIETY BAGS
Special 39c
WE ALSO HAVE
LAURA SECORD
"Kiddy Pops"
50c
40 POPS TO A BAG
DOLAN
THE DRUGGIST
WO 2-3406
Free Water Delivery
Open Tonight 'til 8 O'clock

JACK O' LANTERN TIME — Charmaine Foggo, R. R. 6 Trenton, has her Hallowe'en Jack O' Lantern all picked out in readiness for Thursday evening's shenanigans. The Hallowe'en pumpkins caught Charmaine's eye as she made her first trip to Belleville market on Saturday.

Strawberries Grow in Oct.

Strawberries in October? It's happened before, and it now happen again. And it's happening right now on the Albert Martin farm, R. R. 2 Cla'gan, A Belleville woman, Mrs. Russell Gunsolus of 83 Cannifton Road, found them Sunday, in a field, when she was visiting with the Martins. The berries are ripe, full sized and complete with blossoms. Mrs. Gunsolus brought some back to the city with her, in proof of her find.

Trenton News

By ZULA GOSLING—Phone 3-2388

Cadet Corps For Girls Is Proposed

TRENTON — The year-old St. John Ambulance, Trenton division, plans to form a cadet corps for girls, eight years of age and over, if enough girls show interest in the plan.

The idea of a junior group was outlined to division members at a meeting in the community gardens last week by Mrs. J. D. McKenzie.

Meanwhile, division members, as part of their service to youth groups, plans to teach first aid to the Girl Guides in Middleton Park.

The adult group will hear a lecture on the natural defences of the body by a local doctor at the regular meeting in the Community Gardens board room this Wednesday.

APPLES AWAIT OWNER

A bushel basket of McIntosh apples is sitting in the kitchen of the home of Mr. and Mrs. C. Dub, bin, 12 Gearin St., Trenton, waiting for the holder of ticket No. 32 to show up.

The ticket was drawn on Sunday, at a Business and Professional Women's Club banquet, organized to end R. & P. Week activities. Forty members of the local club attended.

Receiving the guests at the door were Trenton R. & P. president Mrs. Doris Webb and Mrs. Jean Gould, who also conversed the buffet lunch, with the assistance of her committee.

COSTUME BALL

The auditorium at the Trenton Country Club was turned into a haunted house Friday night when 125 old and new club members greeted the club lowe'en season with a costume ball.

The next big event on the club calendar is the Cabaret Night on Nov. 22. The program for that night has been arranged by William Long, Douglas Bannon and Jack McLean.

And the most looked forward to event, January Night, will be held the year on December 13, and that's a Friday night.

New members at the club this season are: Mr. K. A. Archibald of Batawa, Mr. and Mrs. Frank Barry, Mr. and Mrs. Kenneth Ferguson, Harold Clark, Kelly Park, Mr. and Mrs. K. W. Parker, Mr. and Mrs. D. W. Sinclair, Neil Smith, K. W. Weaver, Mr. and Mrs. Tyson, Miss Barbara Heaney, Mr. and Mrs. W. J. McGauley, Miss Patricia O'Neil, Mr. and Mrs. R. F. Robertson, Miss J. M. Evans, Mrs. Marion E. Thompson, Charles Brown, Mr. and Mrs. Milton Edwards, Mrs. John Carter, Donald Brick, J. P. Tonnie, Robert Goulding, Mr. and Mrs. C. A. LaGroix and R. J. Ashmore.

Cheese Warehouse Addition To Be Ready Early in '64

A $200,000 addition to the Ontario Cheese Producers' warehouse in Foster Ward south of the hospital is expected to be ready for use early in the new year.

Mr. J. A. Johnston, secretary-treasurer of the producers' marketing board, said it had been hoped the new addition would be ready late this year, but it now appeared that completion would be delayed until the new year.

The new addition, being constructed of concrete block, will provide approximately 12,000 square feet of additional cheese storage and office space. The addition is being built to the west of the present warehouse which was built some years ago.

It will provide cold storage as well as freezing space and a cheese grading room with office space overhead.

General contractor for the warehouse addition is Wilfrid Spencer of Rawdon township who since World War II has constructed a number of modern cheese factories in the area.

Coming Events

BROTHERHOOD LOCOMOTIVE Engineers, Division 189, C.N.R. Annual Banquet and Dance, honoring retired members, Club Canada, Wednesday, October 30th, 6.30 p.m. $6 per couple. Dancing at 9 p.m.

PLANNING ASSOCIATION MEETing (United Organizations) on Wednesday, October 30, Recreation Centre, 8.15 p.m. Preservation Buildings, Historic Interest, Beautifying city generally.

RUMMAGE SALE, 363 FRONT, Friday, November 1 at 10 a.m. Auspices FUH. Belleville Cub and Scout Auxiliary. Donations phone WO 8-6802 or WO 2-8337. OHS-31

SAT., NOV. 9, ICE CAPADES, Maitland Show, Excellent seats in the green section. Bus leaves YMCA 6 a.m. Returns 8 p.m. Tickets at Rogers Travel Centre. Call—WO 8-6541. After 5 p.m. call WO 8-7782. OHS-12

HALLOWEEN DANCE, LEGION Club rooms, Alexander Street, Friday, November 1st. Doors open 8 - 1 a.m. Prize for best costume, refreshments. Admission $1.50 per couple. Dan Fairman's Orchestra. All Legion members and guests cordially invited.

MEMBER THE TRENT VALley Convention, Area of Women's Institutes on Oct. 31, Nov. 1 at Bay Chapel, Belleville. President — Mrs. John Reid. Theme: Good speakers. Theme: The world is at our doorstep; the call to challenge must be met. Come and enjoy the sessions. OHS-12

THE GIRL WHO CAME TO SUPper," Matinee Theatre Party, O'Keefe Centre, Toronto, Wednesday, October 30. Theatre Tickets, Thomas' Cigar Store, Gilbert Hotel, Trenton. OHS-31

ANNUAL MEETING OF HASTings, the County Vegetable Growers, in Walbridge Township Hall on Wednesday, October 30 at 8 p.m. All growers are invited. OHS-31

HOLLOWAY STREET UNITED Church annual Bazaar at the Church, Wednesday, October 30, 2 to 5 p.m. Admission 25c. OHS-28

Woods Horlock Juveniles Are Honored

Woods-Horlock juvenile Eastern Ontario softball champions were honored at a sponsor banquet at the Belvedere Restaurant last night.

Elmer Woods, Albert Horlock, OASA past president Don Lee and Harry Rollins were head table guests.

The "Senator" was the guest speaker of the evening recalling former softball days and congratulating the team.

Mr. Lee presented OASA Eastern and Central Ontario championship crests adding his congratulations.

Mr. Horlock who chaired the meeting expressed his appreciation of the club efforts and achievements.

Jim Rotherford speaking for the club expressed his appreciation to the sponsors for "sticking it out to the end".

The club and guests enjoyed a delectable turkey dinner.

14 Paintings Returned to Bancroft Widow

TORONTO (CP) — A dispute over ownership of 14 unsigned oil paintings, believed to be by the late Canadian artist David Bruce Milne, has been settled in Ontario Supreme Court.

Under the settlement filed Monday before Mr. Justice Charles J. Stewart, the 14 paintings—valued at a total of between $12,000 and $15,000—are to be returned to the artist's widow, Kathleen Pavey Milne of Bancroft, 56 miles northeast of Peterborough.

Mrs. Milne is to pay $1,000 to the defendant, Arthur Ramsay of Toronto, who had taken the paintings before a Toronto art panel nine months ago for assessment of their authenticity. Since then, the oils have been in custody of police pending outcome of Mrs. Milne's claim.

The widow claimed that some time after Aug. 1953, a sleeping cabin and log cabin in the Lake Baptiste area where her husband had a studio was broken into and some of the contents stolen.

In his statement of defence, Mr. Ramsay said that in the summer of 1953 he found the two cabins abandoned and saw paintings among debris in one cabin. The following summer he returned to the cabins and found more paintings among debris.

Mr. Milne died in Dec., 1953.

WELENSKY TO RETIRE

SALISBURY (Reuters) — Sir Roy Welensky, prime minister of the Federation of Rhodesia and Nyasaland, plans to retire and take up farming near here when the federation ends on Dec. 31, in a television broadcast marking Federation Day he said he was expressing his confidence in Rhodesia by "thrusting my roots even more deeply in its soil."

DESIRABLE 2nd. FLOOR FRONT

Office Space Overlooking the River

IN THE TRUDEAU MOTOR BUILDING

Large area. Can be subdivided to suit tenants. Available immediately

Apply:

TRUDEAU MOTORS LIMITED 31 STATION STREET

to really relax

BRANVIN

SHERRY AND PORT WINE

JORDAN BRANVIN Sherry

TRENTON'S MAYOR KICKS OFF THE UNICEF CAMPAIGN — "C'mon, shell out." Hope tiny cowgirl Robin Patrick, while Susan Patrick, the ballerina, Nancy Patrick, drum major, William Downs, devil, and Michael Downs, skeleton, divide their interests between the mayor and the camera.

CAS Officials Want to Set up Layman's Group in Town

TRENTON — Wednesday night, October 30, Children's Aid Society officials from Belleville will attempt to set up a Trenton layman's committee to assist the society in financial and other ways locally. The organizational meeting will be held in the auditorium at Queen Elizabeth School, starting at 8 p.m.

The society claims that "due to a lack of community support," professional case workers have only been able to give the town "minimal" service in the past few years. If a committee were formed, says the society, (and finances provided) a program of welfare services in children and families in the town would be implemented at the earliest possible moment.

Trenton council a few years ago, withdrew an annual grant to the CAS. Tomorrow night, Mayor James MacDonald and other members of his council will attend the meeting, but it is not known if they will present a rebuttal to the society's arguments. Individual councillors contacted claim that they have adequate reasons for continuing to withhold a grant from the area CAS group. Welfare work, formerly dealt with by CAS workers, has been taken over by the welfare committee of council and Trenton's welfare administrator Gordon Davis, the councillors say, and the cases which are outside the jurisdiction of the local authorities are referred to the Belleville CAS group.

THREE DELEGATES

Three Trenton women, Mrs. Harold Keefer, Mrs. Thorne Spear and Mrs. L. H. Bearne were in Toronto yesterday attending the annual dinner of the Hospital Auxiliaries' Association at the Royal York Hotel.

Mrs. Keefer is the regional chairman for auxiliaries in Council Nine and Mrs. Spear and Mrs. Bearne were delegates from the Trenton Hospital Auxiliary.

Murray Twp. Builds New Shed to House Equipment

TRENTON — Murray Township has 130 miles of roads and with the first snowfall of the season, residents of Clifford, Wannamaker, roads' superintendent, fought Mr. Wanna ker and his staff are up and on their rounds every snowy winter morning by four a.m., plowing and sanding the town ship roads, first on one side and then on the other, making 300 miles of travel in all.

Emergency night calls are handled by Mr. Wannamaker himself, who keeps one piece of equipment on his farm all winter, "just in case."

Other equipment is kept in the recently built township shed, built by the township council at a cost of $12,000. Before the shed was built, Mr. Wannamaker was hard put to find space to strip down, oil and otherwise prepare his equipment, but now its stands ready to swing into action at the first sign of snow. Ranged in the yard at the back of the shed are four big plows, waiting to be hitched to the graders which stand in the shed. Two gasoline pumps also stand in the yard, to ensure no time is lost refuelling graders and trucks during emergency snow removal periods. A huge pile of sand stands at the rear of the shed, in readiness for use.

FULLY INSULATED

The 80 by 44-foot shed is fully insulated against freezing weather. The high roof makes for easy manoeuvring of equipment and numerous power outlets make on-the-spot servicing and welding easy.

Each vehicle in the shed has its own fire extinguisher, in case of emergency and rows of stout chains hang on the walls, ready for use if road conditions are icy.

Mr. Wannamaker views the building of the shed as the height of his 18 years duty as road superintendent.

"When I took over, we only had an old one and a half-ton truck with a wing. Not until 1946 did we have a snow plow," he says, "but it sure feels good to have all the equipment under one roof."

New Program Will Be Outlined To Industrialists

TRENTON — Tonight, the members of the Trenton Board of Education will meet with local industrialists at the high school. The object of the special meeting is to acquaint the factory heads with the training facilities now offered by the new vocational program at the school.

Only employers with staffs of 15 or more have been asked to attend the meeting as the board feels that the courses offered apply to larger classes.

The vocational curriculum will be outlined to the industrialists in the auditorium at the start of the meeting and then the group will break up into smaller groups and the employers will be shown the particular parts of the building which is of special interest in their lines of work.

WAITING FOR MOVE

The Ontario Legislature meets in Toronto today and Premier John P. Roberts has promised to introduce legislation to set up an arbitration body to deal with a dispute between the Trenton Memorial Hospital Board and members of Local 183 of the Building Services Employees Union.

Seventy-four union members, all employed at the hospital, have said they will go on strike if the legislation is not introduced.

The premier's decision to set up an arbitration board came on the heels of the hospital board's failure to send a representative to a meeting between the union and a Department of Labor official.

A strike at the hospital, set for Oct. 1, was called off by the union at the request of the Department of Labor.

FIRE AT DRUGS

MT. CLEMENS, Mich. (CP) Alarmed government and civic leaders moved Monday to prevent marijuana from becoming a major menace among the city's teen-agers. Police Chief Philip H. Oakley said a recent rise in shop lifting, purse snatchings and similar crimes pointed to its use within the school community. The crimes were committed to raise money for purchase of the drug.

A NEW FURNACE? NEED

Whether you need a new furnace or money to repair an old one . . . drop in to your nearest Scotiabranch and see how easy it is to arrange a low-cost Home Improvement Loan. Talk to the manager. He'll be glad to discuss your money needs to suit your budget.

Scotia BANK

THE BANK OF NOVA SCOTIA

DRY CLEANING SHIRT LAUNDERING

BY

WOODLAND

CITY OF BELLEVILLE

COLLECTION OF LEAVES

Leaves will be collected from the streets on the West Side of the River in accordance with the schedule shown below. Householders are asked to have leaves for pick-up on streets in place close to edge of the travelled portion of the street before 8.30 a.m. on the days shown for their street. Persons wishing to have the trucks dump leaves on their property while in the area are requested to call WO 8-6421, Extension 41.

WEDNESDAY, OCTOBER 30

Everett St., Cedar St., Isabel St., Mursey St., Henry St., Holloway St., Hillside St., Howard St., Ponton St., Greene St.

THURSDAY, OCTOBER 31

Yeomans St., Wilkins St., Graham St., Benjamin St., Lewis St., Purdy St., Frank St., Elmer St., Walbridge Rd., Harriet St., Boswell St., Gordon St., Earl St.

FRIDAY, NOVEMBER 1

Grove St., Harvey St., Cameron St., South Park St., Strachan St., Grier St., Geddes St., St. Charles St., Ridley St., Evans St., Elm St., Stone St., Olive St., Baldwin St., College St.

THE ONTARIO INTELLIGENCER
Ontario Established 1821 — Intelligencer 1899
Published Daily by
THE ONTARIO INTELLIGENCER PRINTING LIMITED
Belleville, Ontario, Canada

Subscriptions rates:
By carrier city per week
By mail in Canada $12.00 per year; 6 months $6.25; 3 months $3.25
By mail in U.S.A., $15.00 per year
Authorized as second class mail by the P.O. Dept. Ottawa and for payment of postage in cash.
Member of The Canadian Daily Newspapers Association; Member of The Canadian Press; Member of Audit Bureau of Circulations

Who Should Pay for Sidewalks?

Last week the City Council defeated a proposal by Ald. Jack Bills that a sidewalk be constructed on Dundas Street West, the Trent Road, with the cost being shared, approximately equally, by the city and by the province. The majority of members felt that it would not be fair to permit property owners in the area, with the exception of Albert College, to obtain a sidewalk without sharing, by local improvement taxes, in the cost.

It would be easy to criticize the Council for its stand; easy, too, to criticize it if it had approved the project—but far from easy to suggest an overall policy with respect to sidewalks which will be truly equitable to all.

Some may feel that the Ontario Government should share in the cost of sidewalks on those portions of highways which lie within the city limits—so-called connecting links. The government, however, feels differently. It has a good case. In those areas where sidewalks do not already exist, their installation would encourage "strip-development," the building of homes and places of business along the highway itself while the rest of the area remains undeveloped. Planning is unanimously opposed to such developments, with good reason. Among other drawbacks, they make the installation of services, sewers, water mains. Hydro and telephones, more costly than would be the installation of a similar number of services in a more compact area. The one area where Ontario might share in the cost of new sidewalks on a highway is when the existing sidewalk has to be changed, because of alterations to the highway itself.

The province was willing to share in the cost of a sidewalk on Dundas Street West, not because it is a highway connecting link but because such a sidewalk would serve a provincial institution, the Ontario School for the Deaf. Payment would have been through the Ontario Department of Public Works, not through the Department of Highways.

The City Council has recognized that a case exists for differentiating between sidewalks on quiet, residential streets and sidewalks on main arteries, necessary for safety and heavily used. In the case of residential streets, the policy here is for the full cost to be charged against the owners of abutting property. A small proportion of the city assuming intersection and "flankage" costs which would otherwise be charged against owners of corner lots. However, sidewalks recently installed on Farley Avenue, Victoria Avenue and Bridge Street in the east end have been covered by a new arrangement for main arteries, under which the city pays half the cost which would normally be charged to property owners. The city thus pays for slightly over half the cost of such sidewalks. An apparent exception to this policy was made in the case of a sidewalk on Rollins Avenue, a dead-end street opposite the H. J. Clarke Public School. Here the city, in effect, assumed all the cost, but technically half the cost is being paid by the Public School Board, which apparently felt, for some reason or another, that a sidewalk was so necessary for the welfare of pupils at this school that it assumed frontage charges from which it would normally be exempted.

In the case of sidewalks on Farley, Bridge, Victoria and Rollins Drive, it may be argued that the builders should have been required to install them. The Council has, indeed, moved to make such a requirement possible in future sub-divisions. Where the Council believes sidewalks needed, it can require their installation, in the same manner as the installation of streets and sewers. Sub-dividers, of course, would recover this money through raising the price of lots. Probably this cost would be spread over all the lots in the subdivision, and not just added to the price of lots abutting on the sidewalk. It is almost certain this method would be fairer. If the subdivision was a public development, under the so-called land assembly plan in which Federal, provincial and municipal governments share the cost of providing land for building.

Under the Local Improvement Act, Council has power to use the same system in allotting the cost of a sidewalk in an already built-up area. A percentage of the cost can be charged against property owners in the area who benefit from the construction of the sidewalk, but whose property does not abut it. A proposal had been made for the use of this method on Dundas Street West, but there were objections.

On the whole, this seems the fairest method, as well as the cheapest. It makes possible an equable sharing of costs for sidewalks on one side of a quiet street. It would also seem appropriate to adopt it in an area where the original development seemed to make it unwise to make the construction of sidewalks compulsory, but where later changes give rise to an acute need for them.

Ottawa Offbeat

Fire May Have Gone Out In Once-Hot Real Caouette

By RICHARD JACKSON
From The Intelligencer's Ottawa Bureau

OTTAWA — Something has happened to Quebec Creditiste Real Caouette.

The rasping edge of his voice has been blunted and he no longer thrashes at the top of his ear-splitting speaking range.

Nor does he makes those wildly acrobatic gestures bathed in that astonishing mist of fine perspiration with which he used to spray his audience for five feet in all directions.

That once intense, frighteningly hot resentment of just-about-everything has cooled.

It may be that the fire has gone out in the man.

It was almost with a whimper that he accepted his demotion from leading Social Credit Leader Robert Thompson, to No. 2.

Perhaps, it was that he was content that, while Thompson had the honour of leading the fourth ranking party in the Commons, it was an empty one.

For he, as Prime Minister John Diefenbaker's political totem pole, leading the fifth and last-ranking party in the House, while denied the honor, would enjoy the more tangible benefit of sharing the $4,000 in special allowances paid the leaders of groups of 12 or more.

POWER STRUCTURE

The new, tamed Caouette remains one over the proclamation by magic 25,000 number with his 13 Creditistes, and Robert Thompson one under with his 11 Socreds.

But the old fire-breathing Caouette of only a year ago would have scorned playing as it has been called, "the numbers game," and for such paltry stakes at that.

The honor and the glory, the power and prestige would have been all that mattered.

Remember the Caouette of just last Fall?

SWAGGERING, arrogant, politically lit by the fires of Master of the Commons with 26 Creditistes plus Thompson's four Socreds, all holding the balance of power over the head of the minority Diefenbaker Government.

Those must have been great days for Real Caouette.

Days that were described by the 130 political correspondents now inhabiting the Parliamentary Press Gallery.

What did he say? How did he think? Would he vote for or against the Government? Where did he stand on this question or that?

Caouette held court almost like a king.

And how he may have been courted, both by the then reigning Conservatives and the power - hungry Liberals in the revival party House leaders and wheeler - dealers Jack Pickersgill of the Liberals and Gordon Churchill of the Tories know. And they are not telling.

PRESSURE; TOO MUCH?

It got so that he began handling political manoeuvres with domestic policy and world affairs and issuing ultimatums to the government.

This was heady stuff.

He even reached the point of looking down on the head of the minister of finance and telling him what was "acceptable" and what was not to be tolerated in the conduct of the nation's fiscal affairs.

Fortunately, former Conservative Finance Minister George Nowlan was around to add political stager with a sense of humor, able to give Real Caouette to the impression he was making him more than passing mind, while privately enjoying the utter ridiculousness of the situation.

That was a year ago when Real Caouette was breaking and making Prime Ministers, or so he, and a lot of other people, thought.

Now, almost nobody — perhaps even not Real Caouette himself — really cares anymore what he thinks or says or does.

He simply does not count.

Perhaps that is why he was such a tamed and even best, if not broken, figure when he finally meekly, though reservedly, submitted to being seated at the foot of the Commons class.

You hear talk, none of it denied even by Real Caouette, that Real Caouette's post-election collapse did irreparable things to his health, that the pressure, something gave, and that he has not been the same man, physically or emotionally, since.

Too Trusting

Peterborough Examiner: Pity the trusting in this age of technical wizardry. A young fellow here now has a swollen nose because he strode confidently towards the automatic door in a department only to discover, too late, that it was not automatic.

Strictly Personal

First Step Is Half of The Battle

By SYDNEY J. HARRIS

Speaking of bridge, as I was yesterday, reminded me that the most effective element in any bridge hand is usually the opening lead. More than half the game, this move determines the success or failure of a contract.

The Spanish have a saying, "The first step is half the distance," whose truth we do not fully appreciate. I have found it to be true even in so subjective a pursuit as writing a daily column. To write the first sentence is much harder than writing all the rest of it.

If my "opening lead" is right, then whatever follows is smooth and well - proportioned; hardly a word needs to be changed or a sentence restructured. If the opening sentence is poor, it is easier for me to throw it away and start another topic than to proceed from a maladroit lead.

The importance of getting off to a good start with a child, for instance, can hardly be overestimated. The first year is by far the most important — yet many, I feel, are wrong, wrongly believe that a baby is simply a lump of protoplasm which does not need serious and tactful attention (beyond changing and feeding) until it can stand up and babble a few words.

A wrong start, by its very nature, keeps getting more and more wrong, and each day becomes increasingly difficult to correct the curve. Once a boy, for example, becomes tagged as a "delinquent", his tendency is to become one — not necessarily because of his nature, but because his treatment by others sets up a vicious circle of mistrust and resentment. Only heroic effects (on both sides) can break through the impression his conduct has made.

Equally, in our relationship with a new country, we get off on the wrong foot, things can only go from bad to worse. How often when we have erred, even, after not seeing such a person for a long time and then re-meeting, that we are wrong in our first impressions, and it is possible to be friends. Making an utterly new start is the only way out.

We commonly think of the "beginning" as just a point in time, from which developments proceed in a straight line—when this is a wrong conception. The beginning includes the end, contains the past, is a point in time, and is thus more crucial than any other part of the event.

Anyone who remembers, as a child, getting off to a poor start (either inside or outside the classroom) in a new school will vividly recall how difficult it is to establish an equilibrium after the first wrong step has been taken. We can recover from late catastrophes more easily than from early failure.

Today in History

By THE CANADIAN PRESS

The depression of the 1930s began 34 years ago today—Sept. 29—when the New York stock market collapsed. Frenzied selling saw 16,000,000 shares change hands. By the end of 1929, stocks had declined $15,000,000,000 in value. Losses to the end of 1931 were estimated at $60,000,000,000 with 25,000,000 persons affected.

1923 — Turkey was proclaimed a republic. The date has been a national holiday in Turkey since.

1956 — Israeli forces invaded Egypt and moved to within 30 miles of the Suez Canal.

OFF THE RECORD

By Ed Reed

"Well, well . . . It isn't often one sees such a well-developed set of tongue muscles."

LOOKING BACKWARDS

GLEANINGS FROM OUR FYLES OF BYGONE YEARS

20 YEARS AGO

October 29th, 1942.

At their regular session on Tuesday night, members of the city council adopted a definite policy of tree removal and all decayed or dying trees will be removed before good trees are touched, despite requests from property owners for removal of trees that owners may believe are injurious to their property. It was shown in the debate that tree removal is under a select committee and not under the Department of Public Works. It was also decided that the City Engineer, the City Comptroller and Ald. H. J. Clarke would be the committee to decide upon requests for the removal of trees.

Shades of other days were recalled when Mrs. E. St. Thomas' night when a chestnut horse was seen running loose on the street, and crossing the main way was narrowly missed by an auto. Mrs. Thorne, county constable, was notified and took the horse in charge. The horse was without shoes and evidently had strayed from some pasture field.

Contributions to the annual St. Julien Chapter I.O.D.E. tag day on Saturday amounted to $458.00, Mrs. J. Neate, regent of the chapter announced. Owing to the chilly weather we discontinued tagging at five o'clock Saturday afternoon, which makes our receipts of $458.00 very much appreciated," stated Mrs. Neate as she expressed the thanks of the chapter to all who assisted in the venture.

30 YEARS AGO

October 29th, 1933.

A Belleville landlord with a number of tenants in rent cheaply complains that everything else is paid for out of rental money except coal. Landlords are supposed to pay heavy taxes which help to provide the relief for those in their tenants can not pay the rent, the landlord has to raise the money from somewhere, generally by a mortgage on the property. Food, fuel and medical attention is paid for out of relief, but as far as Belleville is concerned, says this landlord, nothing is ever provided for by the municipality, although it is done in other places.

Miss Loretta Gaffney, a pupil at School Section No. 13 is in danger of losing a trip to receive the Warden's Medal as a reward for having obtained the highest marks in the inspectorate of Centre Hastings at the entrance examinations which were held last July. She will be presented with the medal at the December session of the County Council.

The Rev. Dr. James Semple will preach anniversary sermons in Trinity United Church in Madoc on Sunday.

40 YEARS AGO

October 29th, 1902.

The local police department is advertising for a constable to fill the vacancy caused by the resignation of Constable Kenneth Wesson.

The Canadian Forestry Association head office, Ottawa, will open a branch office in Belleville.

Payment of city rates is not being made as promptly this year as was the case last year.

Percy Earle McCoy of Madoc has been appointed a provincial police constable to be stationed at Madoc.

Mr. Theodore Maraskas will leave shortly for Greece where he will visit his sister.

Mr. Asimer Chamber of Rochester, N.Y., is visiting his parents at their home on Dundas St.

50 YEARS AGO

October 29th, 1913.

Col. Ward of Port Hope, is spending a short time in the city, the guest of Mr. W. B. Northrup, M.P.

Mrs. F. M. Clarke has returned home after spending several months with friends in Edmonton, Alta.

Messrs. Sid. W. Vermilyea, and James Thompson, both of this city, and H. Sophia, W. H. Bell and M. McColl, all of Brighton, have left on a deer hunting expedition in the north country. Mr. R. Zufelt of this city, will join the party in a few days.

Sir Mackenzie Bowell, the Hon. H. Corby, J. V. Jenkins, Alfred Gillen and Thomas Moore have returned home from the Corby camp in the north country, where they spent several weeks.

Mrs. Swales of Park St. has returned home from Vancouver, B.C., and Portland, Oregon, where she spent five months with friends.

Horse Sense

Calgary Albertan

In a society as complex as ours, it would be folly to suggest that the expert has no use for the counsel which guide our lives. But it is equally foolish to abdicate the policy-making function to the expert, as we seem to be in danger of doing. Expert opinion deserves to be one factor in the equation supporting a decision. Another, equally important, factor must be good, common, everyday horse sense.

To Your Good Health

Electrolysis the Only Sure Way to Remove Hair

By JOSEPH G. MOLNER, M.D.

Dear Dr. Molner: After much expense and many treatments I find that hair removed by electrolysis seems to be growing back. I would hate to have to do this again. Previously I had hair removed by the hot wax method by a beauty shop and found it satisfactory. Is the latter method harmful to the skin? — Mrs. H. S.

The wax method is not particularly irritating such as chemical depilatories may be. The hairs are pulled out, but as you now know, they will grow in again.

Electrolysis is a tedious process and hence more expensive, but it is the only method I know which destroys hair permanently. Any apparent regrowth actually is of neighboring hairs which you may not have noticed.

Here's an explanation of the principle involved:

1. Shaving, of course, just cuts the hair off at the surface. It does not destroy it. It may become heavier or coarser, despite the food hopes of adolescent boys, or the fears of their fond mothers.

2. Abrasion used to be popular and effective to the same degree as shaving. Pumice stone rubbing removes the skin grinds off the hair.

3.Depilatories are chemicals in cream or other form which dissolve the hair.

4. Wax removal pulls out the hair. The follicle remains in the ever, and new hair will grow. This is the equivalent of plucking.

5. Electrolysis destroys the follicle, so hair cannot grow again from it — and this does not prevent other follicles from continuing to produce hair. That, in fact, is the main difficulty with electrolysis. You have to go at it one hair in time.

In reply to the frequent worries about the results of shaving, the A.M.A. Journal recently carried a report of a study by Dr. Howard T. Behrman, of New York.

It showed that hair grows faster immediately after shaving, but within a few hours it slows down.

The report confirmed that shaving does not make the hair darker or coarser. The hair shaft is darker and coarser at the root, so that cutting nearer it gives this appearance.

Dear Dr. Molner: My husband had had undercut ulcers and has been taking medicine for a year. Is there any cure for them? Please send me your booklet on ulcers. I enclose the dressed envelope and 25c in coin. M. G.

Admittedly, some ulcers won't yield to anything short of surgical removal, but most can be cured. More than medicine is required, though. The patient has to do his part - - as outlined in detail in the booklet. Tension and emotional play a great part in stubborn cases. I'm sending you the booklet too and are often overlooked.

Dear Dr. Molner: Can ivy poisoning recur next year even though I will not be exposed again? R. S.

No, you have to be exposed again. A person who is sensitive to ivy poison, or has become sensitized by contact, can get a rash next year from indirect sources - - the oil of the ivy transferred to the hair of a dog or cat, or onto a child's clothes, etc. You won't break out with the rash unless you encounter the ivy plant, but you don't have to touch the plant directly.

Count your calories the easy way! To receive a copy of my pamphlet, "The Calorie Chart," write Dr. Molner in care of Daily Intelligencer, 1882 Times Syndicate, P.O. Box 158, Dundee, Illinois, enclosing a long self-addressed envelope and 10c in coin to cover printing and handling.

Big Winds of the World

National Geographic Society

The cry "Hurricane!" sends inhabitants of the western Atlantic basin scurrying for cover year after year.

The devastation recently caused by hurricanes Fiora in Haiti and eastern Cuba again dramatically demonstrated the awesome might of a tropical storm.

Despite today's sophisticated forecasting techniques, hurricanes still take a tremendous toll. Erratic behavior such as Fiora's five-day, zig-zag journey over the Caribbean Sea, caught the best informed prediction.

Weathermen consider the Atlantic hurricane one of the fiercest — the Pacific Typhoon, the cyclone of the Bay of Bengal and the Arabian Sea, and the Australian willy - willy — as nature's most destructive storms.

The Atlantic hurricane, which occurs seven to eight times a year, is not as concentrated as a tornado. But it packs a punch estimated as the equivalent of 10,000 atomic bombs of the type dropped on Nagasaki in the Second World War.

Tropical Birthplace

Tropical hurricanes inflict damage in three ways: pounding seas, flooding, and winds. Of these, the winds are the most spectacular of waves and hurricane lashed cliffs. In any case, because as much erosion as a century of ordinary wave action.

A hurricane may pour billions of tons of water, more than an area's normal annual rainfall, in just a few hours. People and animals drown; crops and property are laid waste in the ensuing floods.

To be rated as a hurricane by meteorologists, a storm must have winds of at least 75 miles per hour. But the highest winds have never been accurately determined: Anemometers are often blown away by the winds being measured.

Winds must have reached 200 to 250 miles per hour during some hurricanes, engineers estimate, to have done the damage left in the storms' wakes. After a hurricane struck Florida in 1935, it was found that victims had literally been sandblasted to death—their clothes were torn off, their skin abraded. ◊

Hurricanes are born in tropical waters south of the equator anywhere from the Cape Verde Islands, off Africa, west to the Gulf of Mexico. The storms usually travel west to northwest, then veer north to northeast when they reach colder waters. But there is infinite variation in this basic pattern.

• • •

The Galveston hurricanes of 1900, in which some 6,000 persons died, began in the tropical mid-Atlantic, moved into the Gulf of Mexico and headed into the United States over the Texas coast. The same storm, in various phases, has been traced to the Great Lakes, eastward across the Atlantic, past northern Europe, and into Russia.

For some years, the U. S. Weather Bureau has assigned girls' names to hurricanes and typhoons, but other systems have been tried. Grenfell Dunn, director, and Banner I. Miller, research meteorologist, of the United States Navy Aerological Centre at Miami, tell this story in their comprehensive book, "Atlantic Hurricanes":

"Early in the century a forecaster in Australia named hurricanes in his area after political figures whom he disliked. By properly naming a hurricane the weatherman could publicly describe a politician (who perhaps was too generous with weather bureau appropriations) as 'causing great distress' or 'wandering aimlessly about the Pacific'."

Population Went Home

St. Thomas Times Journal

A number of years ago a school board election meeting was to have been held in Elmdale School. Five candidates turned up.

But not a single member of the public.

Of course a Times-Journal reporter was there, pencils well-sharpened, to get the story the candidates had to tell.

The candidates and the reporter waited and waited. Nobody came.

An hour after the meeting had been due to begin one of the candidates said: "There is nobody here, but The Times-Journal reporter is present and when the newspaper is here it is equivalent to the entire population of the city, and we make our speeches to the reporter."

"No you don't," replied the reporter. "The entire population of St. Thomas is going home."

STOCK QUOTATIONS

(Stock Quotations Furnished by Barclay & Crawford)
58 Bridge Street East
Members Toronto Stock Exchange
Belleville Office - Dial WO 8-5581
H. P. Wills, Manager.

INDUSTRIALS

Abitibi	40½
Alberta Distilleries	270
Alberta Gas Trunk	36¼
Algoma Steel	58¾
Aluminium	38½
Argus	12
Bank of Montreal	64¾
Bk. Nova Scotia	71¾
BC Telephone	56½
Bell Telephone	54¼
Brazilian Trac.	25⅝
B.A. Oil	27¾
B.C. Forest Prod.	23
Calgary Power	31¾
Canada Cement	37
Husky Oil Ltd.	6
Cdn. Imp. Bk. Com.	64¼
Cdn. Breweries	10
Cdn. British Alum A	8½
Chemcel	12¾
Canadian Tire	34⅛
C.P.R.	34¾
Cons. M & S	29¾
Cons. Paper	39
Consumers Gas	11¾
Corby's "A"	18¼
Crush Inter.	13¾
Distillers Seagram	54
Dom. Foundries	68
Dom. Steel	15½
Dom. Stores	16¼
Dom. Tar	17¼
Falconbridge	58
Ford (US)	57½
Ford "A"	183¼
General Dynamics	27¼
General Motors	94
Great Lakes Paper	23
Guaranty Trust	61¼
Harding Carpets	30
Home Oil "A"	13⅝
Imperial Oil	42¼
Indus. Accept.	23
Inter. Nickel	65¾
Inter. Pipeline	84
Investors Syn. "A"	53½
Jockey Club Ltd.	330
Lake Ont. Portland	250
Laurentide Fin.	13⅜
Lakeland Gas	605
Levy	21⅛
Loblaw Cos. "B"	7¾
Massey Ferguson	16½
MacMillan B. and P.	25⅛
Monarch Foods	8
Moore Corporation	51
Noranda	38¾
Ogilvie	14¼
Page Hershey Tubes	19
Pacific Pet.	12¾
Royal Bank of Canada	74¼
Shell	16⅜
Simpson's Ltd.	38
Steel of Canada	23¾
Tor-Dominion Bank	62⅝
Traders Finance	11⅞
Trans Canada Pipe	23½
Trans. Mt. Pipe	15¼
Union Gas	20¾
Victoria and Grey	15¾
Westcoast Trans.	16⅝
Walkers	57¾

MINES AND OILS

Assoc. Arcadia Nickel	40
Atlantic Coast Copper	27
Beth Copper	78½
Central Delrio	785
Campbell Chib.	340
Cdn. Export/ Gas	105
Cochen. Willans Gold	380
Cons. Discovery	84
Cons. Hallwell	15½
Conwest Exp.	400
Craigmont	18½
Denison	10
Dickenson Mines	330
Dome Mines	27½
East Malartic	200
East Sullivan	250
Faraday	109
Frobex	70
Geco	30
Gunnar Mines	800
Giant Yellowknife	10½
Hollinger	26¾
Hudson Bay M. & S.	56½
Hudson Bay Oil	15¼
Kerr Addison	635
Labrador	34
Lake Dufault	795
Latin America	20
Maritime	41
McAdam	36
McIntire	44½
Mideon	28
Murray	117
North Coldstream	56
New Hosco	205
New Mylamaque	13½
Nickel Mining & Smelt.	24
Northern Canada	145
Normetal	310
Northgate	405
Opemiska	795
Preston Mines	965
Prospect Airways	61
Provo Gas	154
Quemont	10¾
Rio Algom	147
Rix	21
Rockwin	38½
Sherritt Gordon	280
Silver Miller	22
Siscoe	161
Steep Rock	415
Teck Corp.	485
Tombill	73
Triad Oil	19
United Asbestos	270
United Keno Hill	53½
United Oils	141
Zenmac	195

Toronto Stocks

TORONTO (CP) — The stock market continued in its streak of indecision in moderately heavy morning trading today.

Canada Packers' A fell one point to 64, Canada Permanent Mortgage ½ and Aluminium ¼. Moore Corporation was down 1¼ to 50.

Automotive stocks gained ground, Ford U.S. ahead 1¼ to 58 and General Motors Corporation ½ and ¾.

Hudson Bay Mining and Noranda advanced ¼ each in base metals.

Among speculative mines, Jato slipped four cents to $1.96 in moderate trading.

On a quiet Foreign Market, Steep Rock was up 10 cents to $4.35.

On index, industrials declined .75 to 606.04, golds .59 to 94.77, base metals climbed .22 to 212.35 and western oils .04 to 121.49. Volume at 11 a.m. was 722,000 shares compared with 688,000 at the same time Monday.

There was no definite trend Monday.

Most sectors of the industrial board were mixed. Papers softened with MacMillan-Bloedel off ¼ and Great Lakes Paper ¾. Abitibi advanced ¼.

General Motors Corp. moved steadily ahead, up 4⅛ to 94⅛ at close of trading after setting a new high of 96¾ early in the afternoon. Chrysler slipped 4⅛ to 101½.

Hayes Steel climbed 1¼ to 19½, Neon Products two points to 25 and Moore Corp. fell ⅝. Banks and steels were mixed.

Falconbridge and Hudson Bay mining both rose ⅛ and Geco Mines and Noranda ¼ each among base metals. International Nickel dipped ⅛.

Dome and McIntyre Porcupine Mines both fell ¼ among senior golds. Bereen and Crestmor traded heavily among speculative gold stocks.

Trad surged ahead 17 cents to $2.02 on more than 138,000 shares in speculative mines.

On the foreign market, Distillers-Seagrams gained 2⅜ to 56⅛ and CPR 1¼ to 37⅛. Bethlehem Copper jumped $1 to $7.35 after hiding a record $7.55. Two weeks ago the company announced rising profits.

On index, industrials fell 1.09 to 606.70, golds .33 to a new low of 94.86, western oils were ahead .06 to 121.45 and base metals .01 to 212.12. Volume for the day was 3,089,000 compared with 2,351,000 Friday.

TORONTO LIVESTOCK

TORONTO (CP) — Trading was fairly active on all classes and grades of slaughter cattle at steady prices at the Ontario public stockyards today.

Veal calf prices were steady. Hog prices were lower and sheep and lamb prices were steady.

Slaughter cattle 2,887: Choice steers 24-25 with fancy feedlot steers to 25.50; good 23-24; medium 20-22.50; common 15-19; choice heifers-23.24; good 21.50-22.50; medium 18-21; commons 14-17; choice fed yearlings 26-26; good 22-24; good cows 15-16 with odd tops to 16.50; medium 14-15; canners and cutters 8-13.50; good heavy bologna bulls 18-18.50; common and medium 15-17.50.

Replacement cattle 500: Good light stockers 24-25; mediums and commons 18-23.

Calves 717: Choice vealers 30-33 with odd tops to 35; good 26-29; mediums 23-26; commons 20-22; boners 14-19.

Hogs 1,000: Grade A at Toronto 25.10-25.30 currently selling at 25.10; heavy sows 18.30; stags 13.50 on a dressed weight basis.

Sheep and lambs 407: Good handyweight lambs mostly 19 with some fancy lambs to 19.50; bucks discounted at 10 per hundredweight; commons and medium 15-17; sheep 3-10.

Youths Ordered To Pay $1,200 In Damages

Two Belleville youths must pay $1,200 damages for a car theft reported after stealing it.

The amount the insurance company pays is going to increase the rates . . . that all of us pay on our cars," noted Magistrate T. Y. Wills as he placed Steven Mott, 16, and John James Lowes, 17, on two years suspended sentence. Each boy must pay back $620 to the car owner in period stipulated by the magistrate. A condition of Mott's sentence was that he return to training school.

Both pleaded guilty to two charges of car theft on October from Dr. W. C. Ludolph, 16 Northwood Crescent, and on April 21st from James Fox, 31 Smith Crescent.

The Ludolph automobile was abandoned behind Moira Secondary School.

Fox's car was also abandoned — after it hit a hydro pole on Thurlow Township's second concession.

"The estimate of damage was $1,241," said detective Harold Read.

Both boys admitted to the thefts, the officer said.

"It is clear that the insurance company will pay for this," summed up the magistrate. "But the insurance company is an individual just the same as everyone else."

Payment of the damage by the youths would relieve "The unfair share of the cost being placed on the rest of us."

Lowes will begin paying next April, finishing in December.

Because of training school, Mott will start restitution in March, 1965.

Abandon Stolen Car North of Bellville

A car stolen in Toronto late last night, was found abandoned on Highway 401 outside Belleville last night.

The automobile, apparently undamaged, was spotted by OPP constable Bill Ross, on the road shoulder between highways 14 and 37.

Ross Whicher Not Candidate For Leadership

TORONTO (CP) — Ross Whicher, a former candidate for the leadership of Ontario's Liberal party, said Monday he would not contest the leadership vacated by John Wintermeyer after his defeat in the Sept. 25 provincial election.

Whicher, member for Bruce, was one of six Liberals who ran against Mr. Wintermeyer at the party's convention in 1958. Mr. Wintermeyer took over then from Farquhar Oliver, who has been chosen house leader until the leadership convention in the spring.

Toronto lawyer Joseph Gould 51, has announced that he will seek the leadership post. Mr. Gould has been member for Bracondale since 1959.

BANANAS IMPORTANT

Bananas make up 45 per cent of the export trade of the Caribbean republic of Honduras.

WESTGATE PHARMACY
WO 8-5983
Open Daily 'til 10 p.m.
FREE MOTOR DELIVERY

YOUR MONEY EARNS
5¼%
ON TERM DEPOSITS
GUARANTY TRUST
COMPANY OF CANADA
199 FRONT STREET
BELLEVILLE
WO. 8-6711

Gaff - Gaffaws

Had to Operate

FRESHWATER, Isle of Wight (AP)—A nine-year-old sheepdog named Bruce is recovering from an operation which veterinarians say was necessary to correct a change in his sex.

Said his owner Mrs. Kathleen Cotton Monday night: "Bruce is doing fine but we won't know for a few days if the operation has been successful."

Bruce had the reputation of being a fairly gay dog on this island off the south coast of Britain. In his time, he had fathered a number of pups and had never been known to back out of a fight. But a few weeks back, his attitude changed. Instead of being the hunter, Bruce became the hunted. The backyard at the Cotton residence was invaded by neighborhood hounds who apparently found that Bruce had become attractive.

Mrs. Cotton called in a veterinarian surgeon and told him of her fears—that Bruce was changing sex. The veterinarian agreed and operated. Bruce still is in bandages.

In London, experts said the situation was rare but not impossible.

"One gets examples of animals born with certain of the generative organs of both sexes which do not become evident until later in life," said one expert.

FIDEL BANS BEER

MIAMI, Fla. (AP)—Havana Radio has announced a government ban on day-time sales of beer during work-days, starting Tuesday. Fidel Castro's interior ministry set 6:30 p.m. as the time Cubans can start buying their brew. "In this way workmen can buy beer after they finish their daily work, and vagrants and parasites will not be in a position to obtain great amounts of the product," said the broadcast.

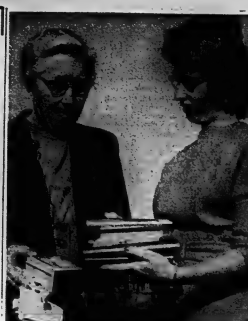

AFTER EIGHTEEN YEARS of carrying the mail in Hillcrest, Miss Annie Logan will be quitting next month. Yesterday, Mrs. Grant McCoy presented her with a plaque and an alarm clock, gifts from more than fifty Hillcrest residents.

Hillcrest Residents Honor Their Retiring Postwoman

Everyone in Hillcrest knows Miss Annie Logan. She's the lady with the small blue car, who has delivered the community's mail for the past eighteen years. She's going to quit now though.

"It's just getting to be too much for me", she says.

Her decision to quit coincides with the Post Office decision to begin letter-carrier delivery in the area. Next month, the day after Miss Logan drives the six-and-a-half miles of RR 8 for the last time, regular mail

Everyone in Hillcrest knows Miss Annie Logan. She's the lady with the small blue car, who has delivered the community's mail for the past eighteen years. She's going to quit now though.

"It's just getting to be too much for me", she says.

Her decision to quit coincides with the Post Office decision to begin letter-carrier delivery in the area. Next month, the day after Miss Logan drives the six-and-a-half miles of RR 8 for the last time, regular mail deliveries, and the rural route will be rural no more.

The carriers will be post office employees: Miss Logan was working under contract to the post office.

Yesterday, Miss Logan was presented with a plaque commemorating her service, and an electric alarm clock, as a "thank you" from nearly fifty residents of Hillcrest who contributed toward the gift. Mrs. Grant McCoy, of 9 Pearl Street, made the presentation.

Dundas St. Property Sold for Car Wash

D. J. Whalen, real estate broker, reported today that a sale has been completed of a Dundas Street East property near Foster Ave., for the erection of a Mimit Car Wash. Demolition of a residential property at 199 Dundas East will commence within three weeks and construction will then begin immediately.

MANY STUDENTS

There are about 650,000 students in Israel educational institutions compared to 130,000 in the school year 1948-49.

ANYWHERE! ANYTIME!
Phone CENTRAL
RADIO TAXI
WO 2-5353
for
Prompt Efficient

REMINDERS...
of action to take to keep Insured
ONTARIO HOSPITAL INSURANCE

- If you change jobs, follow carefully the instructions on the back of the Certificate of Payment, Form 104, which your group is required to give you.
- When you reach your 18th birthday you are no longer covered by your parents' certificate. You are separately within thirty days to keep insured. Forms are available at hospitals, banks and Commission offices.
- When you marry, the Family premium must be paid to cover husband, wife and eligible dependants. Tell your group OR, if you pay direct, tell the Commission.

ONTARIO HOSPITAL SERVICES COMMISSION
2195 Yonge Street, Toronto 7, Ontario

ALWAYS KEEP YOUR HOSPITAL INSURANCE CERTIFICATE HANDY

Read how London Life helps young couriers fit life insurance into their budgets.

This London Life advertisement is specifically for men who plan to marry this year

If you buy life insurance now, you take full advantage of your youth and good health. Read how a London Life policy can actually grow with your family, and eventually provide for your retirement.

ON THE DAY YOU MARRY, your fiancee becomes both wife and dependent. You know life insurance will give her financial protection, but here are some facts you may not know:

(1) A London Life Jubilee policy is an unusually good investment. It is not affected by market fluctuations. It gives you guaranteed cash values and annual dividends. It is just as safe as high-grade bonds and much safer than most common stocks.

(2) You can take advantage of your youth and good health. If you are 25 and healthy, you can buy a $10,000 Jubilee whole life policy with annual dividends, for $13.09 a month. If you are 30, the premium is $15.27 a month. At age 35, the premium is $18.11 a month. Change to annual premiums any time you wish.

(3) The sooner you start, the more money you'll save. In fact, if you start when you're young, you can build up substantial savings in addition to the protection given your family. For example, on a $10,000 Jubilee whole life policy purchased at age 25 you will have available about $12,600 at age 65, *twice as much as you have paid in premiums.* (Based on the 1963 dividend scale and assuming you leave dividends to accumulate.)

(4) The London Life Insurance Company has had an outstanding dividend record over the past 50 years. Since 1951 the London Life dividend rate has been increased six times.

(5) One reason London Life dividends to policyowners are high is because the Company invests wisely and profitably. (In 1962, the Company earned 5.47% on its investments – after investment expenses.) Dividends on participating policies are declared annually. The dividends payable to London Life policyowners in 1963 will be more than $23 million.

(6) One reason London Life premiums are low is because Canadians, on the average, are long lived.

(7) You can reserve the right to buy more London Life insurance regardless of health. A small addition to your annual premium gives you this valuable option.

(8) If a financial emergency crops up, you can borrow from London Life on the cash value of your policy. Quickly and quietly. The interest rate of 6% *is comparable with banks' regular lending rates and much lower than personal loan companies'.*

(9) Your wife should know what life insurance you own and where you keep the policies. Make sure she gets to know your banker, your insurance man and your lawyer.

(10) When you call a London Life representative, you'll soon realize that he has been schooled to develop an insurance program tailored to fit your needs.

Taffy Apples and Carmel Corn

by Mary Moore

and Hobgoblins for Hallowe'en Capers

You can make red taffy apples and carmel corn for your Hallowe'en Hobgoblin Party to your heart's content.

We had a dubgastul of carmel corn to share with neighborhood children and red taffy apples which children and adults munched on. I bought my sticks for the taffy apples from the butcher, paying 6c for 12. So maybe your butcher will sell you some too or if there is a decine in your family, bamboo tangzan depressors would do if your doctor husband or son co-operates.

The Hobgoblins make exciting favors on a Hallowe'en party table.

TUESDAY

Dinner Menu

Split Pea Soup; Cold Cuts: Sliced Liverwurst, Chilled Sliced Canned Corned Beef, Sliced Bologna; Mixed Mustard and Pickles; Potato Salad; Fruit Cup; Seeded Halved Red Grapes, Melon Balls, Grapefruit Sections; Chocolate Chip Cookies; Tea.

RED TAFFY APPLES-ON-A-STICK:

10 to 12 wood skewers, 10 to 12 medium-size eating apples, 3 cups granulated sugar, ¾ teaspoon cream of tartar, 1½ cup water, 1 teaspoon lemon juice, 15 whole cloves, 2 teaspoons red food coloring.

Stick skewers into stem end of washed and dried apples securely. Combine sugar, cream of tartar, water, lemon juice and cloves in thick heavy saucepan (I used my heavy aluminum small pressure cooker). Stir over hard until sugar dissolves. Add coloring. Boil hard, without stirring to 300 deg. Fahr. or hard crack stage. Remove from heat. Skim out cloves. Twist apples in syrup quickly, tipping pan to coat upper shoulders of apples. Set on buttered cookie sheet, far apart, not touching. Use some day as prepared.

CARMEL CORN:

½ cup raw popcorn (makes 2 qts. popped), 1 1/3 cups sugar, 1-6 teaspoon cream of tartar, 1 tablespoon plus 1 teaspoon boiling water (extract of rosemary), 3 teaspoons butter, 3-4 teaspoon baking soda.

Have popcorn ready-popped in large clean dishpan. Stir in sugar, cream of tartar, extract and water until sugar is dissolved. Boil about 5 minutes. Do not stir. The instant this turns a gold color remove from heat at once — stir in baking soda and butter and at once pour over hot popcorn in fine stream. Be sure not to burn yourself, but at once toss with 2 forks to coat popped corn. As soon as coated popcorn can be handled lift out handfuls onto sheets of wax paper to cool. Break any kernels apart that cling together. This should be served the day it is made.

HOBGOBLINS:

1 cup granulated sugar, 1 cup brown sugar, ⅔ cup corn syrup, ½ cup water, 1 tablespoon butter, 2 teaspoons vinegar, 1 teaspoon vanilla, 1 teaspoon cinnamon, 4 cups rice krispies, 1 cup peanuts or walnuts, (optional).

Combine sugars, corn syrup, water, butter and vinegar, cover and cook to 240 deg. Fahr. or to soft ball stage. Cool slightly, add vanilla and cinnamon and pour over mixture of rice krispies and nuts. Shape into small 3" balls and insert a toothpick in each for a base. On each toothpick place a marshmallow for a "body," liken a cooked prune for a "head". (Remove pits of prunes and stuff with small candies, if desired.) Make features on each prune by pressing slivers of blanched almonds into surface for "faces".

NOTE TO N.E.B. (unsigned letter):

Apples may be dipped in melted semi-sweet chocolate in the same way as above and, if desired, immediately sprinkled with desiccated coconaut.

SPEAKING of MANNERS

FABRICIA LEWIS

WHAT'S YOUR E. Q.?

With so many winter weddings on the calendar, perhaps you're wondering what are the facts about sending presents to th e happy couple. The same rules apply in December as in June. Here are some representative questions that always pertain:

1. Who is required to send a wedding gift?

2. Is it sent to both bride and groom?

3. Where is a wedding present sent?

4. Should it be gift-wrapped?

5. What type of card should be enclosed?

6. If a gift is sent after th e couple is married, where and to whom is it sent?

7. May a cheque be sent, instead of a present?

8. How is it made out?

9. How should a gift card be signed?

10. Should a return address be included?

Answers:

1. Anyone who has been invited to both wedding and reception.

2. Wedding gifts are sent to the bride. The same procedure is followed by all donors, even those who know only the groom and have never met the bride, or know her only slightly.

3. It's always sent to the home of the bride.

4. Yes.

5. A calling card may be enclosed, or a simple white card — often supplied by the st ore mailing the package. A sh ort message of congratulations may be written on the card, if desired.

6. It is addressed to both Mr. and Mrs., and sent to their new home.

7. Relatives may send cheques, but other wedding guests usually do not.

8. A cheque is made out to the bride, if it is sent before h er marriage, and sent to her at her home. If, for any reason, it is sent after the marriage, th e cheque is made out to both.

9. Unless a donor such as "Uncle Mac" can be readily identified by such a signature it's wiser to sign a card w ith one's full name as the bride may send a thank-you note to the proper person.

10. Definitely, either on th e outside wrappings, or on th e card enclosed.

U.C.W. Meeting

WELLINGTON U.C.W.

WELLINGTON — Almost one hundred ladies enjoyed an afternoon of sociable good fellowship, when Wellington United Church Women entertained members of their sewing room fellowship, Melville, Hillier, Bass Hall, Stevenson's and Barr's church-es. With Mrs. Thomas Barr at the organ, the meeting was called to order with quiet music. Mrs. R. Pierson in her capable manner presided. Mrs. Lala Wright of Belleville led the devotions. Women have a place in the church, sincere service gratefully rendered, the structure of organized society will crumble as our purpose. Mrs. G. Parks, Mrs. H. Wright, Mrs. B. Bishop, Mrs. Mac Crowe and Mrs. Pierson took part in the service.

Mrs. H. Rash introduced the speaker, Mrs. E. Bray of Frankford, secretary of Christian Stewardship and Recruiting in Belleville Presbyterial, who proved a fascinat ing speaker giving much information. In her opening words she paid tribute to the president, Mrs. H. Pierson, for her vim and energy for the work and her association with the Presbyterial, and to Rev. Mr. Pierson who was described as one who got things done.

Continuing, the speaker said there is a great reversing as church work, full time workers are needed in every field. Unlike the church Women can find means and ways to stimulate interest in heart and girth by availing them in Quota Mar-Lee camp where a flame of enthusiasm will be kindled. Dedicated women will take time to attend conferences and regional meetings to keep abreast with the work and establish a proper attitude. Our interest must be kept fresh. Stewardship calls for it to get the proper attitude among the members, bcase our allegiance will be easily met. She recommended the use of envelopes and systematic giving.

ACCEPT RESPONSIBILITIES

We must carry on the torch handed to us by accepting responsibility. We must look out beyond the wardship horizon to the whole of life, our time and interest. Now is the time for witnessing and action, let us raise our sight and see the need for strong men and women.

Mrs. K. Chown on behalf of those present thanked Mrs. Bray for coming and closing her visit at Presbyterial of U.C. Women's work. Mrs. Pierson also voiced her appreciation. A program followed, with a musical number from Bloomfield U.C.W. when Mrs. Walter Fox and Mrs. Whytock Fox sang. Everyone with a duet, accompanied by Miss Shirley Fox at the piano; from Rose Hall, Mrs. W. Cooley, Ruth Miller and Helen McCormack sang with Janet Cooley accompanying them.

The regional meeting at Massassaga in November 8th and the next general meeting of Wellington U.C.W. on November 28th were announced.

Tea and a social hour were enjoyed with Mrs. J. Dick and committee in charge.

A.N.A.F Aux. Plans Events

The A.N.A.F. Ladies' Auxiliary No. 49 held their regular monthly meeting at A.N.A.F. Hall, Front Street with president Mrs. Dracup in charge. There was a good attendance of members. One new member was initiated and welcomed into the Auxiliary.

President Dracup gave a report on the Provincial Command meeting held at Lakeview, Ont. in September.

Entertainment chairman of Unit 201 and the Ladies' Auxiliary are co-operating on a Hallowe'en masquerade dance for Friday, November 1st. Prizes will be given for costumes also door and spot prizes. The annual Remembrance Day banquet will be held November 9th and the parade to the cenotaph November 11th. It is hoped that all members will try and attend. A pot-luck supper and pie Christmas party is being planned for the November meeting.

The meeting was adjourned and tea and cake were served.

MANY NEWSPAPERS

There were 8,036 newspapers and periodicals in India at the end of 1960, an increase of 4.9 per cent over 1959.

Canadian Fashion & Fad

by pegg rogers

FASHIONABLE HATS ARE COMFORTABLE THIS SEASON

With the introduction, th is fall, of hats that are real hats, not just bits of veiling meant to be perched on top of elaborate creations of hair, in question of head sizes is once more with us. A hat that is too small for its wearer, regardless of style, will not be comfortable. It can, and does, cause headaches. Not fitting down on the head the way the designer meant it to, it likes do not mow to best advantage. Conversely, a hat that is too big will constantly slip down it feels insecure and the m o st gentle wind will lift it out of line.

According to statistics, th e average woman has a head measuring from twenty-one and one half inches to twenty-two and one quarter inches and most hats are made to fit these average measurements. Th e puffed and teased hair styles of the past three years have helped the woman with the small head, increasing her head size. B u t the woman whose head measures twenty-three inches without claims that the continuing popularity of the First Lady pillbox everywhere, but in Quebec, can be attributed to the ease with which it fits large head sizes.

He also says that the beehive hair style is dying, very slowly, outside of Quebec. In that Province, this style has had it — it is finished. He hopes that th e new soft permanent waves, set on big rollers, will encourage more women to get rid of these towering, built-up hair styles. Once a woman who has a large head converts to the new soft hair styles, he claims that she will be able to find a hat which is becoming and comfortable this season. He has a whole collection of young looking h a ts, which are available in all sizes, right up to twenty-three inches.

I asked him about the l i t t l e girl with the small head. What happens when she discards her bonffant hair style? She c a n either have her new fall chapeau adjusted by padding underneath the inside ribbon, or she can buy one of his specially-sized hats, marked with a large tag, which reads: "small size."

If you have a question on fashion, just write Pegg Rogers care of this paper.

TAMBLYN

SPECIALS FOR THIS WEEK

VI-MIN-C CAPSULES 30 extra with 90s 3.79

BRYLCREEM 79c Value 57c

ENO FRUIT SALT 1.19 Value 94c

TALCUM BABY JOHNSON'S 75c Value 58c

BENYLIN COUGH SYRUP 1.75 Value 1.49

TAMPAX SANITARY NAPKINS 1.75 Value 1.46

A.S.A. SALOTYN TABLETS 500's 67c

LISTERINE 22-oz. 1.49 Value 1.08

PHILLIP'S Milk of Magnesia 12-oz. 75c Value 61c

KOTEX SANITARY NAPKINS 12's 2 for 85c

Hair Set Mist 79c Value 42c

MAX FACTOR

FREE! PURSE PETITES

HI-FI 2.00
PAN STICK 2.00
PAN CAKE 2.00
CREME PUFF
NORMAL 1.75
OILY OR DRY 2.00

Phone WO 2-2156 268 Front St. TWO LOCATIONS Phone WO 2-5158 Plaza

LIPSON'S HALF DAY SPECIALS

Bunny Bags .. Snowsuits

Sleek nylon garments . . . quilt lined with warm fleece . . . elastic waist and attached hoods. Warm, durable, water repellent. Pink, blue or green. Infants' sizes. Reg. $7.95 . . . Clearing 5.99

—MAIN FLOOR REAR

Flannelette Diapers

Size 26 x 26 . . . soft, fluffy napped . . . very absorbent . . . and non-irritating. Tiny Tot brand . . . regularly $3.49. Half Day Special, package of 12 . . . 2.97

—MAIN FLOOR FRONT

Boys' Smart Pullovers

Ban-lon and Crest-lon brands . . . of soft, textured yarns . . . for easy care . . . lots of wear. Short sleeved . . . with ribbed trim . . . Slip on closure. Black and colors. Sizes 8 to 16. Reg. $3.98 . . . Half Day Special, each . . . 2.93

—MAIN FLOOR LEFT

Men's Parka Coats

Excellent for the sportsman or outdoor worker. Of tough, cotton gabardine . . . in grey or navy blue . . . sizes 36-42 and 44 only. Quilted lined . . . with detachable hood . . . four pockets . . . zipper closure. Reg. $11.95 . . . Half Day Special, each . . . 7.77

—MAIN FLOOR REAR

Kiddies' 2-pant Sleepers

Reg $1.39 values . . . of soft, well napped flannelette . . . each sleeper with two pairs of pants. In pretty allover patterns on light grounds. Sizes 1 to 3. Clearing, pair, 99c

Kiddies' Sweat Shirts

Hooded style . . . of soft, fleeced lined jerssey or terry cloth. Has drawstring at neck, long sleeves, and many with Kangaroo front. Sizes 3 to 6x. Half Day Special . . 97c

Falcon 70x90 Blankets

EVERY PAIR FIRST QUALITY; Soft, wall napped flannelette . . . patterned in pleasing plaid patterns . . . choice of colors. Double bed size of 70 x 90. Whipped all single. Reg. $5.95 . . . Half Day Special, pair . . . 4.43

—SECOND FLOOR

42x36 Pillow Slips

Fine, firm weave of selected cotton yarns . . . 42 x 36 in size . . . finished with plain, deep hems. Snow white bleach, too. Reg. $1.19 . . . value. Half Day Special, pair 77c

—SECOND FLOOR

Non-Skid Scatter Mats

About 18 x 27 . . . in size . . . sturdy little, loop pilemats . . . with soft, Latex back to prevent skidding. In plain shades or "tweedy" patterns. Choice of colors. Reg. $1.39 value. Half Day Special, each . . . 97c

—SECOND FLOOR

Lipson's STORES LIMITED (1958)

NO LOWER PRICES ANYWHERE!

FREE IN SPECIALLY-MARKED MOTHER PARKER'S TEA BAGS

ACTUAL SIZE

collect your set of these beautiful Bavarian TYPE Figurines

KIWANIS TOY PROJECT

ANNUAL APPEAL

FOR

USABLE OR REPAIRABLE TOYS

Again we appeal for repairable toys for less fortunate children. Toys will be reconditioned by volunteer workers and turned over to the Belleville Fire Department for distribution.

TOYS CAN BE LEFT AT ANY SHELL SERVICE STATION

or

EITHER FIRE HALL

or

THE KIWANIS CENTRE

(any evening Monday to Thursday)

or

PHONE WO 2-5331

Is it time for BACK again?

If it's backache that's bothering you, due to wrong eating habits, drink plenty of water, then Dodd's Kidney Pills can help you relief. Dodd's Pills help flush out poisonous waste. Get Dodd's Pills today and feel better and feel fine. You can depend on Dodd's Kidney Pills.

Mr. and Mrs. James Hawley Sine of Oshawa are pictured following their recent marriage in College Hill United Church, Belleville. The bride is the former Patricia Ann Baker, daughter of Mr. and Mrs. Fred Baker, of Belleville, was united in marriage to James Hawley Sine, son of Mr. and Mrs. Malcolm Sine, Taunton P.O., Oshawa. The Rev. Roy Vessey officiated at the double-ring ceremony. Lily-of-the-Valley tucked in mauve and white bows designated the guest pews.

Miss Caroline Bekkour presided at the organ and accompanied the soloist, Miss Sheila Keenan in her renditions of "The Lord's Prayer" and "O Perfect Love."

The bride, given in marriage by her father, was wearing a floor-length bridal gown of white brocade with the bodice featuring a scoop neckline and long sleeves. The skirt was enhanced with a straight panel down the front with soft pleats at side flowing to a flared train at back. Her shoulder-length net veil flowed from a headdress of a white feathered orchid. She carried a white brocade covered Bible crested with red roses and cascading knotted streamers with tiny red rosebuds.

The bridal attendants, Miss Marjorie Baker, maid of honor and the bridesmaids, Miss Patricia Carter and Miss Fern Baker, all of Belleville, were identically attired in lilac crystal organza over taffeta sheer floor length dresses featuring scoop necklines. The skirts were highlighted with a straight panel at front with soft pleats at side falling in a flared effect at back. Their headdresses were lilac crystal organza rosettes adorned with lilac net veilings.

Mr. Gary Sine of Oshawa was groomsman, while Mr. Allen Shewring of Oshawa, and Mr. Allen McNaught of Belleville, ushered the guests.

A reception was held at the Tops Motor Hotel where the bride's table was prettily appointed with white cloth centered with a three-tier wedding cake. Bouquets of fall mums added to the nuptial setting. The bride's mother received the guests wearing a pale blue brocade dress with matching jacket, matching blue accessories and a corsage of pink roses. The bridegroom's mother assisted wearing a beige brocade dress, brown and beige accessories and a corsage of yellow roses.

For the wedding trip around Lake Ontario the bride chose a pale blue two-piece suit with blue hat and gloves, black patent shoes and purse and a corsage of red roses.

Guests were present from Belleville, Frankford, Oshawa, Bowmanville, Casselman, Altamonte, Whitby, Plainfield and Peterborough.

Previous to the marriage the bride was honored at a miscellaneous shower held at the home of Miss Margaret Carleton, Oshawa; also one at the home of Miss Doreen Yeo in Oshawa; at a cup and saucer shower at the home of Mrs. Stafford Haley in Belleville, and at another miscellaneous shower held at the home of the bride's parents in Belleville with Mrs. Alfred Shanque as co-hostess. A personal shower was held at the home of Miss Patricia Carter, Belleville.

Mr. and Mrs. Sine will reside at 240 Seores Street, Oshawa.

Women Called on to Take More Interest in Politics

By BRENDA LARGE

OTTAWA (CP)—Two many women are isolated in their political viewpoint, too involved in local or provincial politics to promote the national cause, Mrs. R. A. Kinnear of Port Colborne, Ont., president of the Federation of Liberal Women said Monday.

Addressing nearly 500 delegates on the opening date of the federation's three-day national convention, she called for women to take a greater interest in the political life of the country.

Health Minister Judy LaMarsh said during a luncheon speech that although she is often called upon to look at legislation from a woman's point of view, she is trying to represent the people of Canada and not just the women.

Miss LaMarsh said Liberal women have reason to be proud of their two newly - elected women MPs—Pauline Jewett, Northumberland, and Margaret Konantz, Winnipeg South. She added jokingly: "And if you'll wait a little while longer, I think you'll be proud of all three of us."

BROUGHT GREETINGS

Bringing greetings from the federal government, Justice Minister Lionel Chevrier said Liberal women could do more to aid the cause of national unity than any other group.

Mayor Charlotte Whitton, in an unscheduled appearance at the convention's opening ceremonies, drew loud applause when she paid tribute to Prime Minister Pearson. The mayor said "through the years I have always known Mike Pearson as man of honor and conviction."

Mayor Whitton said that it is of the "utmost importance" that strong party convictions and affiliations are maintained.

SOCIAL and PERSONAL

Mr. W. L. Vandervoort, 223 Coleman Street, is a patient in the Belleville General Hospital.

• • • •

Mr. Howard Akey, 384 Sidney Street, is a patient in the Belleville General Hospital.

Micheline Tessier

Prepares for New York Debut As Met Revives Caruso Opera

By JANET KASK

MONTREAL (C) — Micheline Tessier, a striking, brown-eyed soprano, is preparing for a milestone in her operatic career—her New York debut at Carnegie Hall next March.

Miss Tessier will sing as Princess Eudoxie in La Juive, the opera by 19th - century French composer Jacques Halevy.

The production itself will be a major event because the golden-staged opera was last done in New York in 1933, with Enrico Caruso singing the male lead.

"An appearance in New York is difficult to get," said the 28-year-old Montreal artist. "Usually you get a minor role, much as that of a servant, and end up singing no more than 20 pages."

Miss Tessier is excited for another reason. She will sing opposite a long-time idol, Metropolitan Opera star Richard Tucker. She says Tucker has always wanted to sing the role of Elmar, last done by Caruso.

Recalling her audition for the role of Princess Eudoxie, Miss Tessier said conductor Robert Lawrence, the producer of the concert version of the opera, had her sing half a dozen arias.

HAPPILY SURPRISED

"I thought I was finished," she said, making a fullstop gesture, but Lawrence told her the part was hers La the production was possible."

She says she thinks her French background helped her get the part. Lawrence is interested in reviving French opera for the American audiences, she explained.

Last year he produced two French operas in Carnegie Hall but "La Juive" ran into difficulties. The only musical score available, however, was for piano, so the orchestral scores had to be composed.

Also the opera calls for two full choruses, together with the wide range required by this operas are "hard to find."

La Juive (The Jewess) is the story of two women in love with the same man — Elezar. Miss Tessier likes her role—she portrays a "nice, sweet girl"—but her favorite is still that of Violetta in Verdi's La Traviata, one she has sung many times, including 22 performances in German.

WORKED IN GERMANY

The soprano studied at New York's Juilliard School of Music before going to Germany to look for a job. She picked up the language quickly and spent two years singing lead roles with the Detmold Theatre in Detmold.

She says the main difference between Europe and Canada from the singer's standpoint is that the chances of making a living are better in Canada. Canada, she says, there are "plenty of singers but no outlets."

"I'm living proof of it! If you were working like everyone else. We had to be in the theatre by 10 a.m. each day and received our pay cheques at the end of the week."

She says she wonders how a singer can support a family in Canada with an appearance on the average of once every one or two months. In Europe she sang four or five nights a week.

Both Miss Tessier's parents were singers but her father later became a physician "or I never would have been able to pursue my own career."

She was born in Paris where her American-born father was studying medicine.

Four years ago she married Gilles Pelletier, music critic for the Montreal French-language daily newspaper Le Devoir. They have a two-year-old daughter Natalie and a rambling seven-room house in suburban Outremont.

TO MAKE NEW YORK DEBUT — Montreal soprano Micheline Tessier will star opposite Metropolitan Opera star Tenor Richard Tucker in her New York debut at Carnegie Hall next March. She will sing the role of Princess Eudoxie in Jacques Halevy's La Juive. The last United States performance of the opera was in 1935. (CP Photo)

Two Women, Sisters, Say Hard Work Only Answer

WINNIPEG (CP)—When the Canadian Association of Real Estate Boards met here, two of the more interesting delegates were women—sisters.

Shirley Brunke is chairman of the women's division of the Toronto Real Estate Board and a board director. Norma Bland was among the top 10 real estate salesmen in Ottawa last year.

While both have their full share of good looks, personality and an inherent liking for people, neither has found this enough to make a success in the profession.

Hard work, they say, is the only way to succeed.

But affection for people and enjoying dealing with them is certainly no hindrance.

"You must have empathy with your customers," says Mrs. Brunke. "You must be prepared to put yourself in their shoes. You must be ready to really work hard.

"It's not all glamor. You must be prepared to answer the telephone 24 hours a day and go out in all kinds of weather at almost any hour of the day or night.

"Why, to get a holiday I have to go out of town some place where there's no telephone."

MOVING UP

Mrs. Bland was one of six women among 73 candidates who received associate membership in the Canadian Institute of Realtors at the convention in early October.

Next May she will become a fellow of the board—a position her sister already holds.

Mrs. Brunke explained that to become an associate a person must be over 35, have three years experience, belong to a registered board and have taken a three-yearuniversity course either by correspondence or by attendance at lectures.

The fellowship requires five years active business participation.

But it's not all business in the lives of the two women. Both have large home responsibilities in their stride as well. Mrs. Brunke started in the business eight years ago when she left with three youngsters to feed, clothe and care for, switching from her former profession as a dietitian because selling real estate gave her a better opportunity to care for her growing family.

Mrs. Bland found "a perfectly wonderful employer" a great asset in looking after her two children, including a baby, when she followed her sister's example.

SISTERS ARE REALTORS — Shirley Brunke (left) of Toronto and Norma Bland of Ottawa are sisters who have made good in the real estate business. Mrs. Brunke is chairman of the women's division of the Toronto Real Estate Board and Mrs. Bland was among the top 10 salesmen in Ottawa last year. The two attended the meeting of the Canadian Association of Real Estate Boards in Winnipeg early in October. (CP Photo)

Shower Is Given For Recent Bride

WELLINGTON — On Saturday afternoon, October 19th, Miss Sharon Wood and Miss Margaret Kanaban were co-hostesses, at the former's home, at a miscellaneous shower, given in honor of Mrs. Marilyn Tice Vincent, a recent bride. Eighteen girl friends of Marilyn's were present and enjoyed a social time playing games and contests. Then Marilyn was seated in the chair of honor and was presented with many lovely gifts.

Marilyn thanked her friends most sincerely for their kindness.

Mrs. Tice and Mrs. Vincent, mothers of the bride and bridegroom, were guests of honor at the party.

Church Groups

(E.S.W.A.)

Members of the Evening Branch of the Woman's Auxiliary of Christ Church met on Monday evening in the parish hall for their monthly business meeting. The president, Mrs. P. Burton, assisted by Mrs. A. Bongard, conducted the devotional service.

Reports were read by secretary Miss Frances Reid, treasurer; Mrs. T. MacInnis; Mrs. S. Beggs as Sunshine secretary reported several cards had been sent as well as a rose bowl with rose. Two members of the W.A., Mrs. H. Rose, and Mrs. A. Swain are patients in the Belleville General Hospital. Mrs. E. Smith reported on the social fund. Mrs. E. Green volunteered to look after the sale of the church calendars. Mrs. F. Goodfellow mentioned the money for the "Living Message," should be in by November 15th. A complimentary subscription will be sent in a former member, Mrs. D. Milligan in hospital. A donation of $15 was made to the leaders of the Girls' Auxiliary who are planning their annual party.

Mrs. L. Mason, convenor of the fall bazaar discussed further arrangements.

Mrs. Bongard and Mrs. E. Pope served tea and cookies.

Chief Director Praises VON For Service

The regular meeting of the Victorian Order of Nurses was held recently at the YMCA.

The president, Mr. Frank Follwell, advised the board that it would be necessary to move the V.O.N. out of their present quarters at the Kinsmen Centre. They will have to vacate over a month before then by November 15th, as the former rooms are needed by another organization. Mr. Follwell stated that he would meet with Mr. Freestone and set a day for Miss Dorothy Conner, Mrs. Franklin and himself to work out satisfactory arrangements.

Mr. Follwell said he had met Mrs. Robson, who visited the local branch from head office, October 9, 10 and 11. She was pleased with the way in which the V.O.N. was operating here under Miss Conner and her staff. Mrs. Robson hopes to visit with the board early in 1964.

In a letter received from Miss J. A. Allen, Superintendent of the V.O.N. in Ottawa, it was reported that the service given by the Belleville V.O.N. nurses was excellent.

NURSE'S REPORT

Miss Dorothy Conner gave the nurse's report for September. There were 1,000 home visits were made to 113 patients. Medical and surgical patients were 47 per cent of the caseload and 84 per cent of the visits. Maternity cases were born were 21 per cent of the caseload and 8 per cent of the visits. Patients other than maternity, for health supervision only, represented 32 per cent of the caseload and 8 per cent of the visits.

During September, two visits each were made to Douglas Atkin and Canniffon-Corbyville schools.

FOR THE FINEST IN DRY CLEANING SHIRT LAUNDRY DRAPES PHONE

CARM'S CLEANERS

Belleville — Trenton
WO 8-8721 — EX 3-3672
000 Sidney St. — Belleville
GILFORD EASTON

Four Premature Babies Now at Home Doing Well

TORONTO (CP) — Four infants whose combined weight at birth barely equalled that of a normal-sized baby are thriving in their Metropolitan Toronto homes. All were born at Mount Sinai Hospital here.

The smallest, Susan Levi, daughter of Mr. and Mrs. Kurt Levi, weighed in at a mere one pound six ounces. Now, five months later, she is a gurgling, cooing nine-pounder.

Elana, daughter of Mr. and Mrs. Shmuel Kopersztein, weighed only two pounds one ounce at birth and now, at eight months, is a bouncing 14 pounds 7¼ ounces.

Sonia, the first child in 17 years for Mr. and Mrs. Walter Salini, was born three months prematurely and weighed two pounds. She was in hospital for three months before being allowed to go home.

"She'll soon be walking," says her mother. Her only other child, Claude, was born in 1946 and was a normal weight.

Stuart Lloyd Weinstock, son of Mr. and Mrs. Harold Weinstock, weighed one pound 13 ounces and lost six ounces in his first few days of life. Nearly a year later he weighed 15 pounds.

SECRET IS CARE

"It's most unusual to have so many tiny prematures survive in one year," says Sidney Listwood, administrator of Mount Sinai. "They are the smallest babies born here since the hospital opened 19 years ago."

"The secret is good nursing care," said Dr. Barnard Lashi, the hospital's chief of pediatrics.

"The nurses hovered over Susan like a new-born egg," said Mrs. Levi. "They were wonderful."

No official records are kept on the smallest baby ever to survive in Ontario but several Metro hospital officials agreed that Susan would be a strong contender. The Levis have one other child, Brian, 3, who was adopted.

The death toll among prematures is high. Among 23,000 births at 10 large Ontario hospitals in one recent year, there were nine babies weighing less than 17 ounces. All died within seven days.

Of 63 weighing between 18 and 26 ounces, only seven were living after the first week, the most critical time.

Mrs. Kopersztein had the earlier pregnancies, all of which ended in miscarriages or babies born too prematurely to live.

The Weinstocks have one other child, Marlene, 12, who was a normal weight at birth.

VALUABLE GEM

The ruby, among the most valuable of gems, is found in Burma, Ceylon and Siam.

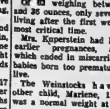

BABY OF THE WEEK

LUMBERS STUDIO

Portraits of Children a specialty with Lumbers' Studio. How about giving a sparkling portrait for Christmas? Now is the time to make your appointment. Phone Lumbers Studio at WO 2-3054.

This happy little girl is 20 month old Marilyn, the daughter of Mr. and Mrs. Ray Pleau of Belleville.

timeless classics for the girl of today!

Orlon

"Kitten 21" by GLENAYR

The modern way to look this fall: the classic way in Orlon. Easy-going sweaters of effortless elegance. To wear everywhere... all beauty, no bother. In Orlon, classics become today's most exciting sweater fashion. For a most exciting you!

Long sleeve pullovers in assorted pastel shades plus black or white. Full sizes $8.98

DUPONT DU PONT OF CANADA LIMITED—MONTREAL CANADA "Du Pont" is a registered trademark for its acrylic fibre.

SWEATERS AVAILABLE AT

McNabb

254 FRONT ST. — WO 8-6943

MR. TWEEDY by Ned Riddle

"Well, I had a button I was going to ask you to sew on, but now I can't find it."

May Cut

(Continued From Page 1)

stated Liberal party policy on nuclear weapons: That the Conservatives had promised Canada's NATO partners that this country would accept nuclear warheads and that therefore the Liberals must carry out this commitment.

The navy in 1960 undertook to build a fleet of 34 combat ships, 30 of which would be assigned to NATO's supreme allied commander, Atlantic, and 24 to NATO's Canada - U.S. region. The navy in 1963 reached this target.

Officials said the commitment presumed a regular replacement program for aging ships so that new ships would come into the line as old ones were mothballed.

Informants said 31 of the navy's 54 combat ships—one aircraft carrier, 20 destroyers and 10 minesweepers—are modern enough so that their lifetimes will extend into the 1970s.

But the 23 others would not last that long unless refitted at almost as much cost as their original price.

Association

(Continued From Page 1)

tal council in Rochester, N.Y., agreed that hospitals must cooperate in service planning. Lack of central planning often leads to certain needs being overlooked.

Dr. C. J. Doherty, medical superintendent of the Sudbury Algoma Sanatorium, said the greatest need in co-operative planning is education of hospital personnel and the community.

TO EASE SHORTAGE

On the first day of the four-day conference, the association proposed a five-point program designed to alleviate the nursing shortage in Ontario:

1. Urge the provincial government to develop and staff enough schools to double the number of nurses in five years;

2. The government should assume at least two-thirds of the cost of building new schools or additions to existing ones;

3. Encourage universities to enlarge their nursing education facilities several times;

4. A greater number of more liberal bursaries should be provided to encourage the development of well-trained teachers;

5. A consultant group, including OHA representatives, be established to advise the minister of health about continuing needs in the nursing field.

Denis

(Continued From Page 1)

her husband as postmaster in April, 1962, the couple bought a house in Enterprise from which to operate the post office.

He accused Mr. Denis of failure jo reply to letters from Mrs. Stewart Oct. 4 and Mrs. Stewart's mother Oct. 18. His own letter of Oct. 10 was replied to Monday.

Mr. Webb said the new postmistress, Mrs. Dillon, works as a part-time clerk, drives a rural mail route and with her husband, who works as a carpenter, owns a farm. Four of the Dillon children were working away from home and another was married.

OFFERS PETTTION

He concluded by offering Mr. Denis a petition from the users of the Enterprise post office stating their satisfaction with Mrs. Stewart as postmistress. He said 180 signatures were attached.

Mr. Denis replied that Mrs. Stewart wasn't entitled to veterans' preference and was only acting postmistress since her husband's death.

Canadians

(Continued From Page 1)

cess to imported and American-designed models is considered unrealistic.

Economically, the result has been that Canada imports about $500,000,000 more in automotive products annually than it exports. Most of the discrepancy is in parts.

Industry Minister Drury's announcement last Friday—after talks in Washington—of a three-year tariff incentive program to increase Canadian automotive production and exports, came despite American complaints, and will come into effect Friday.

Ann Landers

Dad Poor Loser Son Wants To Abdicate as Chess Partner

ANN LANDERS

DEAR ANN LANDERS — I am a chess maniac. Not a very accomplished one, but I enjoy the game and I'd trying out for membership in our chess club at school.

Now that I've improved I can check-mate my father's king about 5 per cent of the time. This seems to be causing a lot of trouble between us. If I put him in check with a piece he will make some snide remark like "Where did that come from —" as if I had cheated.

When he finds he's beaten, he makes up an excuse to quit or "accidentally" tips over the board. Yesterday I beat him twice and he got so mad he almost hit me.

To be honest with you I don't want to play chess with my father anymore. My mother says I should play with him but that I ought to let him win, so we can have peace in the house. Do you agree? — SIXTEEN PIECES OF TROUBLE.

DEAR SIXTEEN — I do not agree. What your mother calls peace is really appeasement. She is asking you to knuckle under to escape your father's wrath.

A person of integrity does not take a dive for any reason whatever. Do your homework during the evening and play chess with your friends.

* * *

DEAR ANN LANDERS — Will you please clarify something for a group of south side commuters? In a recent column a woman said of her sloppy office colleague, "If her garter breaks she doesn't bother to sew it on. She just pins the stocking to her girdle. When she crosses her legs the pin and dirty slip show. It is revolting."

We girls have been experimenting and we find it impossible to pin a stocking to anything without ripping it and causing runs. So this slob must be pinning her garter to her girdle. Even so, how does she cross her legs and reveal the pin job without hiking her dress way up? Please clarify this one in the paper.—NON-BELIEVERS.

DEAR NON — All it takes is a long girdle, an extra large safety pin, and a sloppy girl who doesn't care how she sits.

Your letter was a challenge so I did some experimenting by myself — at home, not at the office — and it can be done. Incidentally, girls, the dress needn't be hiked "way up." With the current hemlines, it's already there.

* * *

DEAR ANN LANDERS — I am 40 and still single. My fiance is 45 and a Sea Bee. Mert and I have been going together for four years.

Because of his career we are separated a great deal of the time. Mert has to travel 500 miles to visit me when he is on shore and able to leave the port. We manage to see each other about seven times a year.

Mert had an unsuccessful marriage ten years ago and claims the marriage failed because he had to be away from home so much. He says he loves me but will not marry again until he retires from the Sea Bees, which will be in 14 months.

Does this reason sound like a good one — or do you think he is stringing me along? Mert writes once a week and telephones long distance whenever he can. Please help me see this situation clearly. — VISION BLURRED.

DEAR VISION — I believe your Sea Bee's judgment is securely anchored to reality.

Since you've already invested four years in Mert and he is thinking in terms of marriage, be patient and go along with him.

* * *

Confidential to BOLT FROM THE BLUE — So now that you've learned the score why don't you wipe the egg off your face and find another girl? If you hang around now you deserve whatever you get.

* * *

The Bride's Guide," Ann Landers' newest booklet, gives authoritative and complete information on how to plan a wedding. To receive your copy of this comprehensive guide, write to Ann Landers, in care of this newspaper, enclosing a long, self-addressed stamped and 45c in coin.

Ann Landers will be glad to help you with your problems. Send them to her in care of this newspaper, enclosing a stamped, self-addressed envelope.

Indian

(Continued From Page 1)

ers could be made ready to move supplies to farms.

Truckers in the Kitchener area were using any and all containers to transport water. One farmer in Wellesley solved his container problem by dumping out this year's supply of apple cider.

In Sarnia the emergency measures organization made a list of trucks in Lambton County that could be used to cart water both for humans and for livestock.

In the London area an oil company had trucked 65 loads of water to farmers. In the Niagara Peninsula fruit farmers pitched in to water their orchards—but were told not to.

Hassan

(Continued From Page 1)

Addis Ababa.

Failure of the meeting would represent a serious blow to the Organization of African Unity, which was organized at the Addis Ababa meeting, and would be a bad omen for prospects for peaceful settlement of future disputes between Africa's new nations.

To strengthen the Moroccan position at the talks, Hassan's government announced its troops were eight miles from Tindouf, well inside the territory claimed by Algeria. Information Minister Abdel Hadi Boutaleb said Morocco would not take Tindouf "by arms but by negotiations."

The Moroccan king said he would press for adjustment of the frontier, most of which has never been formally marked out. It was doubtful that Ben Bella would concede much, if anything, and he was certain to reject Morocco's claim to the ore-rich Tindouf area.

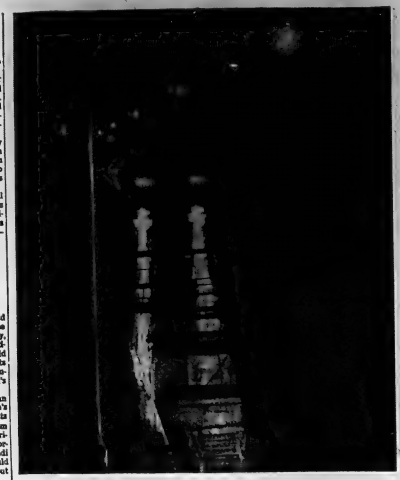

Emergency call: At home—alone, perhaps—a sudden need for help: a phone call brings it. How could people ever *reach* people—without the phone?! BELL
Built, managed and owned by Canadians

GET YOUR BUCK LAST YEAR?

Or did your dogs play out before you got into action.

Start feeding a top dog ration now to give the hounds that extra pep they'll need for extra chases.

Galnes Meal 25-lbs. 3.35
Galnes Kruncheon 25-lbs. 3.35
Burgerkits 25-lbs. 3.20
Ballard's Meatles 25-lbs. 3.20
Ballard's Kibble 25-lbs. 3.20

TOPS CANNED MEAT
CS of 48 ..... 4.95
½ Case 2.50
9 Big Tins 1.00

Flippers (Denied Tins)
Cs 48 ..... 4.49

Bishop's Seed AND GARDEN CENTRE
81 - 85 STATION ST.
TELEPHONE WO 8-8333 FOR FREE CITY DELIVERY

NOW IS THE TIME

BECAUSE OF THE TREMENDOUS PUBLIC ACCEPTANCE OF OUR 1964 MERCURY LINE-UP WE HAVE A LARGE SELECTION OF GOOD USED CARS.

THEY MUST BE SOLD IMMEDIATELY

– NO REASONABLE OFFERS REFUSED –

All Makes – All Models
1955's To 1961's

CASH, TRADE or TERMS

AT

SCOTTY REID MOTORS

Your Mercury Dealer

DUNDAS ST. E.—Near the Plaza WO 8-8671

BUY

OF THE WEEK!

Kelvinator

Refrigerator - Freezer

★ 13 Cu. Ft. ★ 2-Door

$198

WITH TRADE
less than 5 years old
THIS WEEK ONLY!

- Automatic Defrosting
- Portable Egg Tray
- Overall Dimensions 31" wide — 63" high — 28¾" Deep
- Magnetic Door Closure Gaskets
- True Zero Freezer
- Interior Light
- Porcelain Liner
- 3 year Freezer Food Insurance Policy
- Chatelaine Seal of Approval

● NO DOWN PAYMENT–10.00 PER MONTH
YOU DO PAY LESS AT

THE JOHN LEWIS CO. LTD.

PLUMBING, HEATING AND APPLIANCES SINCE 1849

265 FRONT ST. BELLEVILLE WO 8-5525

Govt. May Not

(Continued From Page 1)

tered the debate in the evening to defend the government on both fronts.

Firing back at the Creditiste motion, he said: "I think the state of Quebec is still part of Canada."

NOT SERVILE

There was no question of servility, Mr. Hellyer said, in the government's decision to honor its commitment to the United States to install nuclear warheads at the two Bomarc anti-aircraft missile bases at North Bay, Ont., and La Macaza, Que.

Unless the United States was willing to contract out of the plan by negotiation—"which in this case I am sure it is not"—then Canada was duty-bound to carry out its part of the bargain.

Opposition Leader Diefenbaker asked whether he was sure the U.S. would be unwilling to release Canada from the agreement.

Mr. Hellyer said he based his feeling on the importance the U.S. attaches to the nuclear weapons system.

Turning to the cancellation of the frigate program, he argued that the multi-purpose ships were planned for several roles and none of them effectively enough.

He said he had given the defence committee a clear indication that a decision on the ships was shaping up, yet it hadn't taken the opportunity of seeking to question him on it.

PLANS POLICY

The defence minister made three other points:

1. The defence department is planning "a comprehensive policy for the future" which he hopes to unveil early next year.

2. Abandonment of some defence establishments in Canada is "quite possible" as an economy measure. Some changes were essential and "they are not all going to be politically palatable."

3. The defence committee should concentrate its studies on long-range defence strategy and policy — not on "housekeeping" affairs of the defence department. Committee recommendations on policy would be welcomed and "very valuable to the government."

Mr. Churchill said the defence committee, set up to consider defence policy, was a waste of time and "we might as well disband it."

Ont. House

(Continued From Page 1)

dicated the program of his Progressive Conservative government can be dealt with in a matter of hours. The opposition, however, may force the session to a two-day lifespan.

Donald C. MacDonald, leader of the New Democratic Party, is expected to criticize the government for dispensing with the traditional fall session of the legislature. This has been put back to January by Premier Roberts.

NEED MORE TIME?

The opposition leader—Farquhar Oliver is acting for the Liberals in the political demise of John Wintermeyer — may also contend that a few hours is hardly time enough to deal with the development and loan fund legislation.

The federal government has set aside $400,000,000 for lending to municipalities in Canada to finance various civic projects. Ontario's share of this—about $140,000,000—will be disbursed by the provincial government under the pending legislation.

The government will vote itself the power to dole out the money to municipalities once it is satisfied that the financial stability of the communities involved has been protected.

One other thing the government has said it plans to do is reconstitute the select committees on consumer credit and municipal law. These were dissolved along with the last legislature, Ontario's 26th.

Storage

(Continued From Page 1)

(COLUMN 2)

dian history the defeat of government supporters on a Speaker's ruling heralded the defeat of the government itself soon after on a non-confidence motion.

The most recent instance was last January shortly before the Conservative government was defeated on the nuclear arms issue. A previous instance occurred in 1926.

The Liberals called home their United Nations delegation and cancelled the departure of another parliamentary delegation heading for a NATO meeting in Europe.

In the best circumstances, the Liberals can muster 129 voting members against a combined opposition of 136—95 Conservatives, 17 New Democrats, 13 Creditistes and 11 Social Credit MPs. In a tie, they can count on another vote from Speaker Alan MacNaughton.

But they aren't operating under the best circumstances due to absentees on official delegations, illnesses and other factors.

Mr. Caouette said he is confident of a full turn-out of 13 Creditistes.

Social Credit Leader Robert Thompson, pointing to an agreement for a "free vote" on nuclear issues in his party, expected all seven of his Quebec MPs might vote against the government if they voted at all. At most he figured the Liberals could get two Social Credit votes.

The New Democrats consistently oppose nuclear arms in Commons votes.

It appeared the Conservatives might throw sufficient weight behind the Creditiste motion to topple the government.

However, there were complications which had Liberal whip James E. Walker and Conservative whip Eric Winkler working on their members' lists.

There was a formidable number of prospective absentees and vote cancellations for one reason or another.

The Liberals Monday night were missing two MPs at a Commonwealth conference in Malaya, six at the United Nations, two due to illness and one attending his mother's funeral.

For the Conservatives, two were ill in hospital, another was en route home to Western Canada, one was in Malaya and another at the UN but instructed to return for Tuesday's vote.

The New Democrats had one MP in Malaya and another at the UN. Social Credit was missing one MP in Malaya and another in the Maritimes on party business.

TAKE FRENCH MISSILES

OTTAWA (CP)—Two French anti-tank guided missiles, the Entac SS-10 and the SS-11, have been adopted by the Canadian Army, it was announced Monday. The Entac is an infantry weapon while the SS-11 will be employed by the armored corps.

Successful Living

(A Canadian Social Worker Helps with Human Problems)

It's All in Her Age

By DORIS CLARK

DORIS CLARK

DEAR DORIS — Please accept my heartfelt thanks for the great help you have been. For a while I felt you were the only real friend I had.

Now my doctor has taken the time to explain the personality change which has been of great concern to me. Well, Doris, it is all a matter of hormones! It is my age, and a particularly annoying menopause. Apparently I am not the type to get it over with in a hurry.

He told me of many patients, business women as well as housewives, who are going through the same thing, and with proper medication, will get through it and be themselves again.

In the realms of personality you are superb, but according to my doctor, I can't reason or think myself out of what has been ailing me. Such thoughts as you promoted have helped, just the same. — BLESS YOU.

* * *

DEAR BLESS YOU — Good for your medico! I'm publishing your letter to remind other women of your age that there's help — of one kind or another — for that down-in-the dumps feeling. Our leaflet on "Facing Forty," (available to anyone writing in) tells the story.

* * *

DEAR DORIS — I like a boy in Grade 12. I am in 11. I passed him on the street the other day and when I didn't say anything, he said "hello". Lately I've been meeting him in the strangest places; I really couldn't say "hi".

This boy is the school class president. I've spoken to him at other times. We have meetings at church and other organizations. I think by now he probably thinks I'm stuck-up or something. Could you give me some advice? — NOT REALLY STUCK-UP.

* * *

DEAR NOT REALLY — Make up the lost time by saying "hello" to him sometimes when the places are not quite so strange. The lady really should speak first!

* * *

DEAR DORIS — I have a problem. I am nineteen years old and have been very happily married for two years to a man who is forty. However, lately I have noticed that whenever we go any place, my friends do not associate with him.

Please tell me why they act this way and what I can do? — DISTRESSED.

* * *

DEAR DISTRESSED — Settled folk in their forties can be like a foreign language to Teen-agers or even Early Twenties. Help bridge the gap by having one or two of your contemporaries in for an evening. They need to get to know your husband as a person rather than as an unknown Age Level.

* * *

NOTE TO VENTURESOME WIDOW — I have a letter for you. Would you please write in again, identifying yourself with name and address, so that I may forward it?

* * *

Confidential to FUTURE PLANNING — At 16 it's risky to leave home unless you are sure you can support yourself.

You need someone to talk to and I suggest you get in touch with Children's Aid Society in Belleville. The worker there will be glad to talk over your situation with you.

About joining the army, write to: The Army Recruiting Station, 339 Queen Street, Ottawa, Ont.

This came from a Belleville reader who did not enclose a self addressed envelope.

* * *

(Doris Clark, Master of Social Work, is a graduate of McGill, Toronto and McMaster universities, and has had broad experience in social work. If you would like help with your problems, write to her in care of this newspaper, enclosing a stamped, self-addressed envelope.)

(Advertisement)

New formula

SHRINKS PILES

...and does much more!

New M.P.O. with 4 active ingredients and easy-to-use advice. Tells — piles relieved, pressure, itching, pain, and soreness go on healing!

New M.P.O. formula combines these powerful medicinal ingredients to give you fast, effective relief:

1. a pain-killing agent (in oils, ointment, tab.);
2. a special ingredient to shrink piles; reduce swelling;
3. an ingredient to aid infection and inflammation;
4. lanolin to relieve and soothe tender tissues, aid elimination.

M.P.O. helps clear up piles fast! Stop by today and get M.P.O. Soon piles shrink, pressure is relieved, tissues are toned, inflammation eased, pain stopped.

Easy-to-use applicator for stubborn, protruding piles. (Also ointment or suppositories, if you prefer.) Ask for M.P.O. (a product of vast research).

M.P.O. Medicated Piles Ointment Tablets or Suppositories

COMPLETE TV ANTENNA SERVICE

GOOD TV PERFORMANCE STARTS WITH YOUR TV AERIAL

This is especially true today with all the new channels available. For sharp, clear reception on ALL channels, let us install the

NEW CHANNEL MASTER CROSSFIRE ANTENNA

A SELF-SUPPORTING TOWER

Is the Modern Way to Install your TV Antenna

- NEAT APPEARANCE
- LONG LIFE—NO RUSTING
- NOTHING ATTACHED TO THE ROOF

AN FM AERIAL

Will give the ultimate in clearance and selectivity in FM reception. Get the most out of your FM receiver!

ALL WORK GUARANTEED

OPEN FRIDAY EVENINGS 'TIL 9

PHONE FOR A FREE ESTIMATE

FINKLE ELECTRIC LTD.

334 PINNACLE ST. DIAL WO 2-5331

Are you the one person in three who might benefit from a low-cost Seaboard Mortgage Loan?

Borrow up to $10,000- as long as 10 years

What is a Seaboard Mortgage Loan? It is a low-cost loan for people who own, or are in the process of buying a home. The money you have invested in your property is excellent collateral for a Seaboard Mortgage Loan. And this means you get one of the lowest rates of interest to be found anywhere, because real estate offers such excellent security.

When should you take out a Seaboard Mortgage Loan? Only when it's to your advantage, and this can be worked out between you and your Seaboard manager. Here are some ways other people have benefited from Seaboard Mortgage Loans:

- To reduce your monthly mortgage payments.
- To pay off high-cost charge accounts and loans for furniture, car, clothing, etc. Often articles which you think you are buying at a saving are actually costing you an unnecessarily high price because of the variety of service and interest charges.
- To put your children through university or to make home improvements.
- To help you purchase a new or older home if you are having difficulty in raising the necessary mortgage money.
- To assist you in selling your home if a prospective buyer has difficulty in raising cash to your mortgage.

How much can you borrow? You can take out a Seaboard Mortgage Loan up to $10,000 or 80% of the market value of your home. What's more, monthly payments can be planned to fit your budget and leave you with extra cash each month.

How does this special plan work? Here is an example of how a Seaboard Mortgage Loan can reduce your total monthly payments and save you money:

FILE NO. 32 — 4709 "MR. JONES"
HOUSE MARKET VALUE $12,500

Present Obligations		Present Monthly Payments
1st mortgage	— $3,200	$ 70
Personal loan	— 900	42
Balance on auto	— 700	50
Totals	$4,800	$162 per mo.
Extra Money Required	$00	
Total Obligations	$5,300	

New monthly payments with a Seaboard Mortgage Loan—$96 per mo.

Total obligations consolidated into one Seaboard Mortgage Loan reduce monthly payments from $162 to $96—a 40% reduction in monthly payments, or $66 extra in your pocket each month.

What special benefits do you receive from dealing with Seaboard?

- You can renegotiate your contract anytime.
- Special life insurance pays your contract in full in event of death.
- You can repay ahead of schedule at no extra charge.
- No hidden charges of any kind.
- No "balance" or "balloon payments" of any kind.
- Minimum registration and legal fees.
- Everything open and above board.
- Seaboard's years of experience in the mortgage loan business.

Phone or write for all the details about the low-cost Seaboard mortgage loan. Or, better still, call in for a personal interview with your Seaboard manager. Evening appointments can be arranged.

Art Bridge
219 Front St.
Phone WO 2-4501
Open 9 a.m. to 5 p.m. Friday

SEABOARD

SECURITIES ONTARIO LIMITED

Ontario Intelligencer SPORTS

Sport Slices...

RARE, MEDIUM, WELL-DONE

By GEO. H. CARVER, *Sports Editor*

"A STAR IS BORN"

Gordie Howe, rated in my book at least, the greatest professional hockey player to give an opposing goalie heart-trouble, has added another achievement feather to a well-decorated sports bonnet.

Besides being busy at breaking National Hockey League records and leading the Wings to what he hopes will be another league title and Stanley Cup, Gordie is more than a passing golfer, an astute business executive, family man and home lover.

Now, of all things, Gordie has become an author. He has written a book "Here's Howe" and it is a "must" for the younger hockey fry and any oldster interested in the game.

Gordier reviews his own literary brain-child in the book's preface. He says, "In this book I'm going to try to set out some of the theories I have about the game. Those ideas worked for me and they could work for you."

He adds—and this goes for any hockey player—"Remember one thing . . . your coach knows what you can and cannot do, better than anyone . . . and he's there to help you."

He goes on: "Some boys for one reason or another are unable to play the game. I hope they read this book, too, because it may give them a greater understanding of hockey. Through that understanding they may enjoy the game more. Let's not forget, we play hockey for fun. If hockey are not done on the ice. If you are physically unable to play the game, you can still support your team. A hockey team without loyal fans isn't much good."

"Finally," writes Gordie, "if you are a player, remember this. Your coach knows best how to handle any situation that might arise or difficulty you may have. But he can do only so much to make you a good hockey player. The real hard work is done by the fellow wearing the skates . . . you!"

Howe deals with condition in his first chapter: "The best way to stay in condition," he says, "is never to get out of condition."

He goes on to deal with equipment, skating, stickhandling and passing, shooting to score, the goalkeeper, the defencemen, the forward line, victory in play and defence, injuries, and how to avoid them, and the officials' and the players' attitudes.

"Here's Howe" is profusely illustrated with sketches of "right and wrong." It is written in plain, simple language that even a "tyke" player can understand.

And here's a Howe tip that should be read, learned and inwardly digested by any and all minor hockey players:

"Hockey can teach you to be a good winner and a gracious loser. Good winners are easy to find. The only thing is, if you win, don't go around with a big head. Let's get the word 'gracious' straight. I don't mean a good loser. I don't believe there is any such thing. By a 'gracious' loser I mean a boy who doesn't sulk when the game is over. He goes to admit that his team was beaten by a better team and who is willing to congratulate the opposition for a job well done. But at the same time a boy should keep in the back of his mind when he is shaking hands with the individual that beat him, that he's going to improve, he's going to beat him the next time."

"Here's Howe" was not written or embellished with the effects of a "ghost writer." Howe wrote every word of it himself and the contents are 100 per cent Gordie's, feelings, opinions, theories and advice.

As I said every minor hockey player who wants to improve his play should read "Here's Howe." It is simple to get. Have another package of boxes of Campbell's Red Kettle Soup Mix and send the trio of carton fronts to "Hockey Book, P.O. Box 700, Station K, Toronto, Ontario.

Shatto Got Headlines But...

Patterson Broke Record

TORONTO (CP)—Willie Dick Shatto was stealing the headlines, Hal Patterson was setting the record.

A check of the records Monday showed that Shatto, a halfback with Toronto Argonauts, did not set an Eastern Football Conference record Sunday when he caught seven passes for a career total of 383.

Shatto did pass the previous mark of 377 set by Red O'Quinn, former end with Montreal Alouettes. And after some anticipation, it was announced that Shatto was the new record-holder.

However Gord Walker, the league's official statistician, admitted Monday that the record was actually broken earlier in the year by Patterson, another former Montreal Alouette now playing with Hamilton Tiger-Cats.

STARTED WITH 358

Patterson began the season with 358 career receptions. He has 40 so far—10 less than Shatto, who leads the league.

So the EFC record now is 398, held by Hal Patterson.

Walker said the error occurred when he neglected pre-season statistics to include Patterson's pass-catching figures made with Montreal before he was traded to Hamilton in 1960.

The spectacular Tiest end also holds the league record for most games gained on pass receptions, 8,231, including 832 so far this season.

The figures only date back to 1954, when Walker took over as league statistician. No league records were kept previously.

(Advertisement)

Worry of FALSE TEETH Slipping or Irritating?

Don't be embarrassed by loose false teeth slipping, dropping or wobbling when you eat, talk, sniff or laugh. Just sprinkle FASTEETH on your plates. This alkaline (non-acid) powder holds plates firmer for longer comfort and security by holding plates more firmly. No gummy, pasty taste or feeling. It's alkaline (non-acid). Get FASTEETH at any drug counter.

Shares Lead With Mikita, Beliveau

Boomer Headed For 50-Goal Season?

MONTREAL (CP) — Bernie (Boom Boom) Geoffrion may be	Mahovlich, Tor	4	2	6
	Hay, Chi	3	3	6
headed for another 50-goal sea-	Pulford, Tor	1	5	6
son in the National Hockey	Howe, Det	4	1	5
League—if he can maintain his	Horton, Tor	3	2	5
current scoring pace.	Oliver, Bos	3	2	5
The former Flower-of-Montreal right winger won the NHL	Ullman, Tor	3	2	5
	Nevin, Tor	3	2	5
scoring championship with 38	Jeffrey, Det	2	3	5
goals and 45 assists in 1960-61,	Pilote, Chi	2	3	5
but has come up with only 23	Bathgate, NYR	2	3	5
goals in each of the last two	Hadfield, NYR	2	3	5
seasons.	Rousseau, Mil	1	4	5
This year, he has collected	Williams, Bos	1	4	5
six goals and six assists in his	Gilbert, NY	1	4	5
first seven games and is only	Duff, Tor	0	5	5
one goal behind the blistering				
pace he set in 1960-61.				

Taylor, Manning Top Receivers

Official NHL statistics released today show two other players currently tied with Geoffrion for the scoring leadership.

Stan Mikita of Chicago and Jean Beliveau of Montreal also have 12 points, but it took Mikita eight games to collect six goals and six assists. As for Beliveau, only three of his 12 points represent goals.

HULL FOURTH

Bobby Hull, Chicago superstar who also has enjoyed a 50-goal season, moved into fourth place in the scoring race by getting two goals and two assists in the Black Hawks' three games last night. He now has 10 points, five of them goals.

Montreal rookie John Ferguson, left winger on the line with Geoffrion and Beliveau, has nine points and is tied for fifth place with Ken Wharram of Chicago.

Ferguson has four goals and Wharram four.

A victory and a tie during the weekend maintained the Hawks at the top of the league standings, now with a comfortable four-point margin.

Montreal and Montreal are tied for the runner-up spot with eight points each. Toronto Leafs are ranked ahead because they have four victories to Canadiens' three.

Detroit has seven points, New York six and Boston Bruins, with one victory and one tie in eight starts, have three.

HALL TOP GOALIE

Glenn Hall of Chicago took over the goaltending leadership from Detroit's Terry Sawchuk, allowing only four goals in three games last week while Sawchuk was scored on eight times in two contests.

Hall now has 17 goals against him in eight games for an average of 2.13.

In second spot is Toronto's Johnny Bower, who has 17 goals charged against him after seven games. Sawchuk is third with 18 goals against in seven appearances.

Both Hall and Bower have one goal registered against them that was scored into an empty net in the dying moments of a game. No power goals are yet included in goals-against totals for purposes of awarding the Vezina Trophy.

Bruins are the league's most penalized team so far, with a total of 34 minutes. The individual penalty leader is Larry Jeffrey of the Red Wings with 34 minutes—more than one-third of his team's total.

The leaders:

	G	A	Pts.	PIM
Geoffrion, Mtl	6	6	12	4
Mikita, Chi	6	6	12	6
Beliveau, Mtl	3	9	12	4
Hull, Chi	5	5	10	2
Ferguson, Mtl	4	5	9	10
Wharram, Chi	2	7	9	2
McDonald, Chi	3	5	8	0
Goyette, Mtl	2	6	8	2
Faulkner, Det	2	4	7	0
MacGregor, Det	1	6	7	5

Leafs Call Pair From Rochester

TORONTO (CP) — Toronto Maple Leafs announced Monday that right winger Gerry Ehman and defencemen Al Arbour from Rochester Americans will be called up for a National Hockey League game here Wednesday night against Montreal Canadiens.

Punch Imlach, Leafs' general-manager and coach, said the American Leaguers are needed to fill vacancies created by injuries to regulars Bob Nevin and Carl Brewer.

Nevin suffered a severe bone bruise on the ankle last week and Brewer has been absent since last spring when he underwent an arm in the last game of the Stanley Cup finals.

Veteran To Play For Riders

OTTAWA (CP) — Ottawa Rough Riders announced Monday that Canadian tackle Gil Archambault has come out of retirement to rejoin the club and may see action in the coming Eastern Football Conference playoffs.

The 29-year-old Archambault suffered a knee injury in last year's semi-final between Montreal Alouettes and was announced his retirement during the winter.

The 270-pound tackle, a first stringer in six seasons with Ottawa, received a cheque and gifts from the football club and fans here a few weeks ago.

Riders also announced that import defensive halt Don Derrick has been sent home for the balance of the season. Ed Ulmer, who joined the club early last week from Syracuse Stormers of the U.S. United Football League played in Derrick's place Saturday against Hamilton Tiger-Cats and apparently won a job for at least the balance of this season on the strength of showing then.

Coach Frank Clair said Archambault will play in Ottawa Saturday against Toronto Argonauts in order to be eligible to participate in the playoffs. Riders are dropping lineman Chuck Woods to make room for him.

Stamps Have Hot Tandem

By BOB TRIMBEE

EDMONTON (CP) — Flanker Bobby Taylor, once told to get out of football before he got hurt, and import end Pete Manning, who never wanted to play football in Canada, today rank as the second most potent pass-catching tandem in Canadian football history.

Between them they have snared 131 passes for 1,950 yards and eight touchdowns in 13 Western Football Conference games this season and form an integral part of Calgary Stampeders' offence.

Their combined receptions are 15 shy of the 146 total compiled by Ron Patterson and Billy O'Quinn with the 1956 Alouettes.

In 1957 while attending high school in Calgary, Taylor threw five-foot-six and 105 pounds, was told by coach to "get out of football before someone kills you." It was jocularly suggested he should try out for a jockey.

"I didn't get much chance to play but I kept coming out to the practices and watching the games. I never would think about getting hurt because I knew I was as tough as anybody else out there," Taylor said in an interview.

A "tough guy" Gil Dodd and when he reached Calgary his first year of junior football he had grown a couple of inches and gained 30 pounds.

PLAYS HOCKEY

Taylor, who plays hockey in the off-season, will join Denver Invaders of the Western League this year.

Manning, 26, was born near Boston and is a graduate of Wake Forest University. He was an eighth draft choice of the National Football League's Chicago Bears and spent two years with them as a defensive halfback. He came to Calgary in a trade for Ed O'Bradovich, another end.

The Tracks

TORONTO (CP) — It took Bradbury, a three-year-old bay colt, most of two racing seasons to learn how to run, but Monday at Greenwood the tenacious little thoroughbred showed his pluck to 8,093 racing fans and hung up his sixth straight victory.

The 100 of Fast and Fair had to be content with the furious charge of Indian Crossing to accomplish his victory but with Jockey Eric Walsh in the saddle giving aid, Bradbury went on to a neck victory. Already this was a distant third.

Bradbury paid $4.80, $3.40 and $2.40. Indian Crossing paid $6.80 and $3.20. Already Dia returned $2.60.

Hot Shot Unseated The Duke

PARIS (AP) — The shot that helped Jack Nicklaus win the Canada Cup individual golf crown Monday also unseated an ex-king.

The Duke of Windsor, a former King of England, was sitting on a shooting stick in the fairway just behind the trap on the sixth hole when Nicklaus blasted from the sand into the cup, 70 feet away.

"The duke became so excited he fell off his seat.

Two-Way Ti-Cat Honored

Henley Russel Memorial Winner

HAMILTON (CP) — Garney Henley, named winner of the Jeff Russel Memorial Trophy Monday, can't get away from his fans. Not even in a hospital.

The Hamilton Tiger-Cat halfback, picked as the Eastern Football Conference player who best combines ability with sportsmanship, was flat on his back when the announcement was made.

And, to hear his nurses talk, he is the favorite patient in the Chedoke General and Children's Hospital he serves has been confined to bed since last Thursday.

"We'll get him back on his feet," said one nurse Monday night. "We're giving him tender, loving care."

Henley was injured nine days ago in a game at Toronto against the Argonauts and hospital officials Monday night said it will be "several days at least before he is released."

The outstanding defensive half, who is equally effective when used offensively, has a cracked rib and a kidney injury "something similar to a bruised kidney."

ANNOUNCES CHOICE

His choice as winner of the annual award, won last season by George Dixon of the Montreal Alouettes, was announced by EFC secretary Frank Gibson of Hamilton.

A second award went to punter Rick Black of Ottawa Rough Riders, picked as the EFC's outstanding rookie. Voting in both categories was done by the league's officiating staff.

The hospital official said Henley has been on bed rest since he was admitted to hospital and that x-rays will be taken later this week to determine the extent of the injury.

He is certain to miss the Ti-cats' final game Sunday afternoon at Montreal against the Alouettes, but hospital officials —obviously football cognicsnt and Tiger-Cat fans—say he will be in good shape for the playoffs.

Henley, 26, has been a key man in the Tiger-Cat drive to first place and leads the league in pass interceptions with six. He has the deception of a basketball player and the speed of a sprinter. He came to the Tabbies four seasons ago from Green Bay Packers who felt he was too small to make it in the National Football League.

Leads Eastern Conference

Dick Shatto Eyes TD Record

By THE CANADIAN PRESS

Who would have thought Toronto Argonauts would turn out to be the saviors of the Eastern Football Conference?

The hapless Argos thumped Saskatchewan Roughriders 48-20 Sunday at Toronto and gave EFC teams an even split this season in inter-conference games.

Eastern and western teams won 10 interlocking games apiece in the EFC, forcing a deadlock which can be broken only in the Grey Cup game.

It was only the third win in 13 starts for the last-place Argos. The margin of the victory also gave the EFC an overall edge in points, 439-427.

And not hoping to spoil the party a long look at a fellow named Dick Shatto when they get around to meeting the Big Four's most valuable player.

Shatto is the leading scorer, leading pass receiver and third in rushing with a team that has not distinguished itself offensively. His average per pack has scored 13 touchdowns for 78 points, 12 points more than runner-up George Dixon of Montreal Alouettes.

NEARS WAGNER MARK

The all-time leading scorer in the EFC, Shatto now has scored 78 touchdowns since joining Argos in 1958. He's only one short of the record held by former Montreal great Virgil Wagner. Shatto also has gained 1,041 of his career in the five-point touchdown era and hasn't as many points.

In receiving, Shatto is far ahead of the opposition this season with 58 receptions for 1,041 yards and he set a career record in this department Sunday when he grabbed seven to give him 383, six more than Red O'Quinn, the former Montreal end who now is general manager of Ottawa Rough Riders.

Shatto is a country mile ahead of Ottawa's Jackie Parker, his nearest rival, in the rushing department. Shatto has churned 1,261 yards on 184 carries. Tiest has 873 on 144.

Ottawa's Russ Jackson leads the passers. He has completed 179 of 241 attempts for 2,734 yards.

Quinney Henley, the versatile Tiest handyman, has picked off eight passes this season to lead in this department.

Ernie White of the Rough Riders is the best at returning kickoffs, covering 605 yards while running back 19—an average of 33 yards a try.

Ted Page of the Als, busiest target of the league's punt return men, has run 325 yards while returning punts 51 times. Glen Bernier of the Als, a reformed soccer player, enjoys a slim punting lead over Toronto's Dave Mann with an average of 41.7.

Hockey Scores

By THE CANADIAN PRESS

Nova Scotia Senior
Moncton 3 New Glasgow 4

Ontario Senior B
Detroit 7 Wallaceburg 6

PHONE FOR APPOINTMENT
DAY OR EVENING
IN YOUR OWN HOME
Custom Tailored Clothes
NEWT WILBUR
WO 8-2953
122 FOSTER AVENUE
(Opp. Masonic Temple)

DEER HUNTERS!
"Before" you leave, be sure and buy a Hunter's Accident Policy. The coverage includes cuts, burns, strains, travel accidents, gunshot wounds, loss of life and other accidental injuries.
The premium for seven days insurance is only $2.00. Less than a box of shells. The coverage is $5,000. for accidental death and $500. blanket medical.
Hunt safely and hunt insured. Policies issued while you wait. Be sure and visit our office before you leave.
Lorne McDougall Insurance Agencies Limited
150 Front St. Belleville Dial WO 8-5733
"Eastern Ontario's Largest Insurance Office"

You'll pay a lot more before you match its famous flavour.
ESTD 1832
Bonded Stock
Canadian Whisky
Gooderham & Worts Limited
Toronto Canada
Gooderham's have been distilling fine whiskies since 1832.

FALL TUNE-CARE
20-POINT SPECIAL
1. CLEAN AND GAP SPARK PLUGS
2. TEST ENGINE COMPRESSION
3. INSPECT ALL WIRING FOR WEAR
4. INSPECT DIST. CAP AND COIL FOR CRACKS
5. REMOVE DIST. & INSPECT POINTS OR REPLACE
6. SET DIST. WITH DWELL METER
7. SET IGNITION TIMING
8. ADJUST ALL CARB LINKAGE
9. ADJUST AUTOMATIC CHOKE
10. ADJUST CARB IDLE MIXTURE
11. ADJUST FAN & GENERATOR BELTS
12. FREE UP HEAT RISOR VALVE (6-cyl.)
13. TIGHTEN CYL. HEAD & MANIFOLD BOLTS
14. CLEAN FUEL FILTER
15. TEST GENERATOR
16. TEST AND CLEAN BATTERY
17. INSPECT OIL AND COOLING SYSTEM
18. CLEAN AND SERVICE AIR CLEANER
19. SCOPE TEST
20. ROAD TEST
4 & 6 Cyl. $8.20 – 8 Cyl. $10.00
REG. $12.50 — PARTS EXTRA — REG. $14.75
(UNTIL OCT. 31, 1963)
ELLIOTT MOTORS LTD.
ACADIAN - PONTIAC - BUICK - VAUXHALL
WO 2-4585 — 24 Dundas St. W. — WO 2-4585
BELLEVILLE

Nine-Holes Decision Irks Canucks

Canada Cup

By JOHN FARROW

VERSAILLES, France (AP)—Jack Nicklaus played the last round of the Canada Cup golf tournament in a swirling fog Monday as if he had nerves—and he did.

The 23 year-old husky hitter from Columbus, Ohio, disclosed after he had won the individual title with a 63-hole total of 227 and the team title for United States with Arnold Palmer at 462, that he carried a "kind of radar."

"It's in my hip pocket in the shape of a card," he said, "to pace every course I play. I know the distances, not by just looking, but knowing. I don't play by visual guessing of distances."

Nicklaus, who had played well in the fog once before in the 1959 U.S. amateur at Colorado Springs, Colo., did the final nine holes in a four-under-par 32. The last nine holes were cancelled because of the fog that blanketed the course for the second straight day.

Nicklaus' total was five strokes better than Sebastian Miguel of Spain and South African Gary Player, who finished in a tie for second.

FAR UNDER PAR

Nicklaus and Arnold Palmer carded a 63-hole team total of 462—22 under par for the Saint-Nom-la-Bretecche course in the suburbs of Paris. They were three strokes better than second - placed Spaniards Miguel and Ramon Sota, and 10 better than Player and Relief Waltman of South Africa.

The Canadian team of Toronto's Al Balding, Stan Leonard of Vancouver was fourth with 495 and Balding tied Palmer and Australia's Bruce Crampton for fifth place in the individual competition.

Balding matched Palmer's 34 Monday in the nine-hole windup to give him 67-71-73-34 — 245. Leonard was 69-71-71-39—250.

But the Canadians were bitter about the decision to cut the final round to nine holes "even before a shot was played."

Organizers said weather conditions made it impossible to play the full 72 holes as scheduled.

ANOTHER WAY?

"That's okay," retorted Balding. "But there was another way out. Everybody should've been told that an effort was going to be made, to play 18 with the proviso that the tournament would revert to 63 if the weather clamped down."

Leonard, too, was outspoken: "The tournament was cut to a battle between six or seven teams. There was a chance those teams would complete the 18—even if the other teams did not.

"The point is, we could have reached the first green and wind could have blown away the fog. The sun might have come out. But it was all cut and dried beforehand. It was nine holes and that was that."

BOXER TURNED THINKER — Reggie Chartrand, 30, was one of Canada's leading welterweights in the 1950s. Today he works as a waiter and runs a boxing school in Montreal where he's active in the Quebec separatist movement. Chartrand's reading today runs from Nat Fleischer's Ring record book to the French philosophers. (CP Photo)

Separatist Boxer Runs School

By MARVEN MOSS

MONTREAL (CP) — Reggie Chartrand went soul-searching at 32, gave up the prize ring and jumped into the world of the thinker.

Now at 30 he works as a waiter, reads the works of such philosophers as Jean - Jacques Rousseau and Blaise Pascal, and runs a deficit-ridden boxing school in a rundown white-painted building that once housed a Protestant church.

He is also a self-proclaimed separatist, a supporter of the movement seeking to shear Quebec from Confederation.

Chartrand bought his building for $15,000 a year ago in a drab east-end area where tenements are crammed together and tough-looking kids scurry about the streets.

Inside, in his cubbyhole of an office, his desk bears a telephone, a copy of Nat Fleischer's Ring Record Book and an economic treatise by Raymond Barbeau, a top-ranking separatist figure.

FORMER CONTENDER

Once one of Canada's leading welterweights, Chartrand is a squat, muscular man of five foot-seven with angry, deep-set eyes, dark curly hair and the typical features of the fighter—flat face, broad nose and scar tissue around the eyes.

At 185 pounds he's 20 or so heavier than the night he fought Tony Percy here for the Canadian title in 1954 and bowed in a 15-round decision.

Chartrand is undeniably an extrovert, expressing himself candidly, with gestures, in booming tones like a man who wants to be sure he is understood.

His conversation is sprinkled with multi-syllable words, belying a formal education that stopped after the sixth grade. Ultimately he wants to write books.

He is especially outspoken on the subject of boxing.

MAN 'WASTING'

"Boxing is dying," he said, "because man is dying. He's dying 10 and 15 years before he should because he is physically wasting. Modern living has made him a weakling. The woman has taken over many areas that were once his exclusively. He has become too lazy to even do anything about it.

"Come an economic depression and boxing will come back, hard strong. It's a way out, a way up, for a guy with an otherwise restricted future."

He argues passionately against any ban on boxing.

"It's one of the few areas left in society where a man can show his masculinity and his honor. Nobody pushes you. You

(Continued on Page 12)

Juniors Meet Picton Here Friday

Belleville's junior "B" hockey entry will get its first playing tests here tomorrow and Friday night, Manager Mel Richards said today.

The team will play an inter-squad game tomorrow night at Memorial Arena starting eight o'clock.

Friday night the squad meets its first out-of-town opposition when Picton's Intermediate team will be here for an exhibition tilt. The game gets under way at nine o'clock.

Some forty-two youngsters have turned out for the team under the eye of Coach Eddie Plata. Several practices have been held. The squad will shortly be cut to 25 aspirants.

"The players are starting to round into shape" Manager Richards said, "and we hope to have a good representative club. The boys are working hard and tomorrow night and Friday night's games should show us a lot."

Outside of the minors the Junior Bees represent the city's only organized hockey squad — and it is hoped the fans will come out and support the youngsters.

Marmora HS Defeats Stirling 8-1

MARMORA—In COSSA Football action at Marmora's Recreation Field, Marmora High School defeated Stirling High by a score of 8-1. Marmora were the underdogs after a previous loss to Stirling of 13-0.

Stirling surprised by Marmora's attack was only able to penetrate Marmora's zone on three occasions.

The championship game will be played on a neutral field, the winner going to Belleville to meet Nicholson for the COSSA championship game.

-FIGHTS-

BY THE ASSOCIATED PRESS

Tokyo—Suyong Kango, 138, South Korea, stopped Takeo Sugimori, 138, Japan, 6.

WORLD'S LARGEST
800 Mohawk Cooker
Call:
R. W. Harmon
State Farm Agent
Phone WO 8-5891

Last-Minute TD Won It

Brighton Defeats BCI

By ROBERT WILLIAMS

With three minutes left in the game and the score knotted at 14-14 Anthony Stobie of Brighton took a pass from Charles Ewing and ran 70 yards for a touchdown after breaking loose on an excellent block by Bob Simpson to defeat BCI 20-14.

BCI was in complete command in the first quarter as the defence led by Dave Brisbin persistently tackled large losses on the Brighton squad.

Ron Walsh got the first major on a pass from Alan Mott, set up by a long drive up the field by backs R. Ridley, J. Miller and D. Purcell. The try for extra point was blocked.

In the second quarter Mott again hit Walsh with a 15-yard pass and the touchdown. V. Miller booted the convert. Following long passes to Day and Simpson, Ewing passed to Stobie for Brighton's first T.D. Simpson kicked the convert.

In the second half following a third down punt by Ewing, a surprised B.C.I. defence watched Ewing recover the ball and go into Brighton's second major. McMaster added the extra and leading point.

Deep in their own end in the last quarter B.C.I. reached Brighton's 3-yard line on good passes by Mott to Adams and Walsh where the ball was fumbled and recovered by Brighton.

With four minutes to play, Adams kicked the tying point from Brighton's 30-yard line. Two plays later Stobie got the winning touchdown.

In the junior game BCI took an early 8-0 lead on a touchdown by Dave MacCormack. Brighton quickly followed with one of their own on a pass to Wayne Dowden. Ross made the extra point. In the second half F. Hamilton threw to Brian Cooper for the second major which ended the scoring at 14-8. G. Lucas was a standout for BCI being in on nearly every tackle.

SALES OPPORTUNITY

A SALES CAREER IS OPEN TO THE RIGHT MAN IN THIS AREA, BY AN OLD, ESTABLISHED ORGANIZATION. AGE GROUP 30-58. SELLING EXPERIENCE PREFERRED, BUT NOT NECESSARY AS WE PROVIDE OUR OWN TRAINING PROGRAM.

Salary, plus full commission on all sales. Unlimited scope for advancement and top earnings. Fringe Benefits. Send full particulars to Box No. 78, c/o The Ontario Intelligencer.

Sports Calendar

HANDGUN SHOOTING

Every Tuesday, Quinte Marksmen regular shoots, in Belleville Armories, 7.00 p.m.

TRAP SHOOTING

Regular shoots at Quinte Trap and Gun Club, every Wednesday at 6.00 p.m. and every Sunday at 10.00 a.m.

BADMINTON

Belleville Garrison Badminton Club, at the Armories, every Wednesday at 8.00 p.m., every Friday and Saturday at 8.00 p.m.

VOLLEYBALL

Tuesday, Oct. 29 — Quinte COSSA Boys Tournament at OSD.

COSSA FOOTBALL

Thursday — Moira at Picton — Trenton at Napanee - Quinte bye.

BASKETBALL

Tonight — Bay of Quinte League meeting, Recreation Centre, 8 p.m.

Napanee Edges Picton 5-4

Napanee Red Wings edged Picton Aces in a junior exhibition tilt last night.

Keith Cruil, Dave Fox, Phil Meeks, Mike Craig and Bob Davy scored for the winners.

Bob Hopkin with two, Harold Haddock and Gary Hannah were the Picton goal-getters.

Too good-looking to sleep in... but too comfortable not to!

Stanfield's Knit Polo pyjamas let a man lounge in luxury... sprawl in style... and sleep in superb comfort. Munsingwear patented nylon reinforced neck bands, wrist and ankle cuffs are guaranteed never to stretch out of shape and never to bind or pull while you sleep. Style 670 (Balbriggan weight) is available in a choice of attractive colours in sizes S.M.L. Price about $5.00. Style 770 (interlock weight) is available in the same sizes and colours and priced at about $6.95. Also available in boy's under style 0760. Sizes S.M.L. about $3.95. XL sizes available in all styles at slightly higher price. When you buy Stanfield's you buy the best!

STANFIELD'S

STANFIELD'S LIMITED, TRURO, NOVA SCOTIA

TELEVISION SERVICE

ALSO REPAIRS FOR

Tape Recorders – Record Players

AND ALL TYPES OF RADIOS

FULL 90 DAY WARRANTY

HITCHON'S

340 FRONT ST. WO 2-5349

Everybody Loves A BARGAIN

4 DAY SALE

WEDNESDAY: THURSDAY: FRIDAY: SATURDAY

QUALITY HAIR DRYER

Very attractive unit finished in Pastel Pink; dual control switch changes air from hot to cold; porous cloth hood fits Our Regular Price 8.88 Compare with 9.95

SALE PRICE 8.39

LESS 3% CASH COUPONS

ELECTRIC CAN OPENERS

Modern Design attractive white and gold colours, chrome plated trim, tool steel cutting knife; operates from wall or table. Complete with cord and plug. Model B547. Compare with 9.95 Our Regular Price 8.39

SALE PRICE 8.39

LESS 3% CASH COUPONS

BEST VALUE EVER FOR A

HOT DOG COOKER

Cooks 6 wieners in only 90 seconds. High impact plastic with a washable base. Model R425. Compare with 5.95

Our Regular Price 4.77. SALE PRICE 4.39

LESS 3% CASH COUPONS

MEN'S CURLING BOOTS

Top Quality warm shearling lining — durable black suede leather uppers — latest low cut styling; Sizes 6 to 12. Model S2723 Our Regular Price 9.96

SALE PRICE 7.85

LESS 3% CASH COUPONS

LADIES' CURLING BOOTS

Warm shearling lining. Very fashionable suede leather uppers. Sizes 4-9. Model S2753 Our Regular Price 8.98

SALE PRICE 7.08

LESS 3% CASH COUPONS

MENS' CURLING BROOMS

Perfected for maximum strength and wear. Tops in balance and feel. Model S2754. Our Regular Price 2.98

SALE PRICE 2.36

LESS 3% CASH COUPONS

"Ladies' Choice" Curling Brooms

Good quality light weight broom, terrific value and famous make. Model S2755 Our Regular Price 2.29

SALE PRICE 1.79

LESS 3% CASH COUPONS

Boys' Hockey Skating Outfits

Excellent quality skate with tendon guards. Sewn in ankle support, felt padded tongues.

PRICED FROM 7.69

LESS 3% CASH COUPONS

SKATING OUTFITS

LADIES' AND MISSES' ALL WHITE FROM 7.98

SEE OUR COMPLETE LINE OF

HOCKEY EQUIPMENT

in the SPORTING GOODS DEPARTMENT

NOW

BOYS' HOCKEY SWEATERS from 3.19

BOYS' HOCKEY PANTS from 3.49

BOYS' HOCKEY TOQUES each 89c

BOYS' HOCKEY STOCKINGS 1.49

HOCKEY STICKS from 49c

BOYS' HOCKEY HELMETS Up to 10 years 2.59

BOYS' HOCKEY HELMETS Up to 14 years 3.59

MEN'S HOCKEY HELMETS from 2.89

ELBOW PADS, pair from 1.29

LESS 3% CASH COUPONS

"CHARGE IT"—NO MONEY DOWN

Interest Free 30-day Charge Accounts
Up to 20 Months to Pay

— STORE HOURS —

Daily 8.30 a.m. to 6 p.m.; Friday night until 9 p.m. Service Dept. and Parts open Thursday and Friday evenings 'til 9 p.m.

CANADIAN TIRE ASSOCIATE STORE

EASY TERMS

COR. COLEMAN & HARRIET STS.
DON HILL LIMITED WO 8-8761

WALKER

QUALITY AT FAIR PRICES

WHAT IS A FAIR PRICE?

IN THE HEART OF THE CITY

HARDWARE

"FAIR", as above, became part of our slogan years ago. It means the same now as then; its choice was definite and purposeful.

HERE ARE THE REASONS:

There are many words to describe prices. "Compare at"; "right"; "correct"; "was and now is"; "discount"; "special" etc. These become only adjectives or relative terms if not based on VALUE and FACT. Is it not true that two items of unequal value can be "compared"?

Furthermore, "regular price" is only true if frequent sales have been made at such price, that is, by public acceptance.

A FAIR price depends upon several factors. Production and distribution costs are two but more important is Market Trend. Some stores have the same prices as below; others, higher. Some call them bargains. After this ad, some might cut them for a day or two to cause confusion but ACTUALLY THEY ARE FAIR RETAIL PRICES.

Check for Yourself!

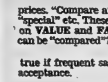

I BOUGHT AN ALL-CHROME BREAD BOX (Made in Canada) at WALKER'S for $9.63

MY BARBIE DOLL Came from Walkers DAD SAID THEY HAVE THE STOCK TO BACK UP THE PRICE $2.97

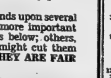

AFTER SHOPPING AROUND I GOT... A BIG BEN ALARM CLOCK (LUMINOUS DIAL) for $8.55

THE ENGLISH DINNERWARE IN WALKERS HAS A DISTINCTIVE ENGLISH GRACIOUSNESS 32-PIECE SETS FROM $15.50 PER SET

SILVER SEAL IRONING BOARD COVERS AND PADS ..... ARE $3.86 PER SET

WHAT'S THE USE OF A THERMOMETER IF IT ISN'T ACCURATE? TAYLOR INSTRUMENTS ARE THE BEST! OUTDOOR TYPES $1.98 AND UP

MY 5½ GALLON AQUARIUM INCLUDES A PUMP, FILTER, GLASS WOOL, TUBING, HEATER, REFLECTOR AND BULB, GRAVEL, THERMOMETER AND CRYSTAL LACQUER. ALL FOR $19.99 at WALKERS

WHEN I NEED HARDWARE I WANT IT, WALKERS HAVE IT IN QUANTITY AND AT FAIR RETAIL PRICES

DELIVERY IS FREE!

QUALITY AT FAIR PRICES

Walker Hardware

IN THE HEART OF THE CITY

CJBQ Program Highlights

TUESDAY

9:00—Radio Club, With Jo Stafford. CJBQ, Radio Canada.
10:00—The Time.
12:00—Noon Report.
WEDNESDAY
8:00—Breakfast Club, With Jack Carney.
9:30—Shopping Meditations, A religious program.
11:30—Noon Report.
1:00—University of the Air. First of six lectures on the history of science.

CJBQ FM 97.1 mc/s

Regularly scheduled programs on CJBQ AM are broadcast on CJBQ FM except during the following times periods:

TUESDAY

2:05—Afternoon Concert. Light classics, broadway and film music.
3:30—Music As You Like It. Popular, semi-classical instrumentals, ballads, instrumental music.
WEDNESDAY
12:30—Luncheon Music.
2:30—Afternoon Concert.
3:05—Afternoon Concert. Broadway and film musicals and light classical selections.
8:00—Concert Time. The Detroit Philharmonic Orchestra conducted by the American Composers.
9:00—Music As You Like It.

Some of the latest winners!

"Cash Caps"

P. Wright, Oshawa
C. DeMaria, Sault Ste. Marie
L. Rowe, Oshawa
W. Ross, Peterborough
R. Price, Cornwall
R. Rossine, Ottawa 7
M. Fox, Toronto
L. Kelly, London
A. Farah, Windsor
B. Fisher, Clarksburg
M. Mather, Tilbury
B. Tizzard, Whitby
V. Rosh, St. Catharines
E. Sullivan, Downsview
D. Leonard, Scarborough
C. Anderson, Kenora
F. Wilson, Kitchener
H. Gauthier, Manitowa
M. Little, Galt
J. Hurd, Ottawa
L. Hurst, Golden Valley
K. Todd, Victoria Harbour
M. Abbott, Windsor
J. Davis, Niagara Falls
A. Pasos, Woodstock
D. Hall, Brantford
N. Quigley, Don Mills
S. Nicol, Fort Frances
L. Rabocci, Kingston
L. Fry, Sarnia

Keep looking under Coke and Sprite caps for tokens worth from $1 to $5,000. See details at Carton Display.

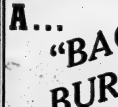

"Coca-Cola", "Coke" and "Sprite" are registered trade marks which identify the products of Coca-Cola Ltd.

Movie Column

Things Seem to Be Opening Up for Negro Performers

By BOB THOMAS

HOLLYWOOD (AP) "I don't know whether I should thank heaven for the racists on Washington," says singer Nancy Wilson, "but business has been very good."

Like many Negro performers, Nancy has enjoyed a spurt in her career in recent months. It would appear that the clamor for Negro rights has reached the conscience of perhaps the hard business minds of those who do the hiring of talent.

A Columbus, Ohio, girl with rare beauty and singing style, Nancy had been doing well on her own. She had been playing some of the better night clubs, with occasional concerts. Her Capitol record albums have been pushing the 100,000 mark.

But only recently has she been getting interest from the important television variety shows and from the bookers of the top supper clubs. A significant break-through is her signing with an agency for commercials. Other spots for television are in the offing.

OPENING UP

"Things seem to be opening up for all Negro performers," she observed. "Before, when you saw an elevator scene in a movie, the passengers were all white. Now if there is a Negro or two, I guess the producers decided that Negroes ride elevators, too.

"I believe there will be increasing work for Negro actors and as that happens the calibre of acting will get better. There have been only a few really fine actors, because all Negro actors had so little opportunity to demonstrate what they could do."

Even the best of Negro entertainers have a tough time in getting to the top, she said.

Now the wife of drummer Kenny Dennis and mother of Kenny Jr., she maintains a home here but spends most of her time on the road. "That's all right with me," she said, "I want to sing."

Separatist

(Continued From Page 11)

get into the ring if you want to, and you step out the same way.

"Some people say the pounding makes a man slow-witted. But society itself makes a lot more people slow-witted."

Why did Chartrand quit?

"For me, the future as a fighter was limited. I used to cut easy around the eyes. I knew I wouldn't be going anywhere. I might have become a good club fighter—I won 33 of my 37 fights as a pro, you know —but that was it."

Reggie was born in Rockland, Ont., one of seven children of a sawmill worker. The family moved to Timmins, Ont., when he was a toddler and Reggie recalls his years growing up in school there with unconcealed distaste.

"We never had much money. My clothing was impoverished. In the summer I didn't even wear shoes. In the classroom I was a dumb-bell. In the schoolyard, with my fists, I was a champion."

He drifted to Montreal as a youth, took a $15-a-week job in a clothing factory and started campaigning in amateur boxing.

Thinking of quitting the ring, Reggie started training for the world he'd missed—literature. Soon he was devouring volumes of the classics.

"It was just as if I had spent all my earlier life on another planet."

A year ago he started teaching the manly art—"Ecole de Boxe" says the electric sign outside—buying the old church and outfitting the main hall—45 feet by 70 feet—with a ring, three light bags, two heavy bags, weights, mirrors for shadow work and other paraphernalia for training.

So far about 100 youngsters have passed through. The charge is $35 for three months.

His boxing school, the affable bachelor says, "runs into the red almost every month. While I am inculcating an ego-ideal, I don't ever expect it to make any money.

"But my job as a waiter gives me a comfortable living and I look on the school as a labor of love.

"I want to help the French-Canadian. Some English kids come in, but most are French. I can help them. Boxing gives a kid confidence. And we French here need it. We suffer from a mass inferiority complex.

"It may not be the best way to help, but it is a way. I'm doing something."

Marshall Tops AHL Score List

NEW YORK (AP)—There's a familiar name on top of the American Hockey League scoring list today—Willie Marshall.

The veteran 33-year-old centre of Providence Reds, who played for Hershey Bears last season, went on a scoring rampage on the weekend to take the scoring lead with 17 points on nine goals and eight assists. Len Lunde of Buffalo Bisons is second with 12.

Pittsburgh Hornets' Roger Crozier tops the netminders with an average of 2.17 on 12 goals in six games. Don Cherry of Rochester Americans leads in penalty minutes with 32.

Attendance In AF Loop Increased

NEW YORK (AP)—Commissioner Joe Foss reported increased attendance and dollar volume in the American Football League Monday and estimated that four, and possibly six, of the eight teams, will share a profit in 1963.

Foss, speaking at the weekly meeting of the New York Football Writers, said attendance had passed the 600,000 mark at the halfway point in the season, an increase of 80,000 over a similar period last year.

"Dollar volume is up 29 per cent," said Foss. "We really are moving along. All the clubs are up."

Foss said the league had become so well balanced that "the word upset has become obsolete."

Redman Tops College Score Race

By THE CANADIAN PRESS

McGill halfback Willie Lambert lengthened his lead in the intercollegiate senior football scoring race Saturday, scoring all the Redmen's points in a 17-7 loss to Queen's University Golden Gaels.

The touchdown and convert gave Lambert 41 points, 15 better than University of Toronto halfback Gerry Sternberg, held runner-up as the Blues edged University of Western Ontario Mustangs 12-8.

Bill Edwards of Queen's converted one touchdown for the Gaels to tie Mustang end Pat McConnell for third place with 29 points. McConnell was also scoreless.

Bayne Norrie scored a touchdown for Queen's, giving him 18 points and a one-point margin in fifth place over Western's Jim Weber. Toronto's Bryce Taylor follows with 15.

TAKE HOME A... "BAG OF BURGERS"

KEEP MOM OUT OF THE KITCHEN ONCE A WEEK!

- PA-PA BURGERS
- TEEN BURGERS
- MA-MA BURGERS
- BABY BURGERS

A SIZE FOR THE WHOLE FAMILY

A & W DRIVE-IN

AT THE BELLE — Anthony Quinn, right and Peter O'Toole, as Lawrence, in a scene from "Lawrence of Arabia", the most honored picture of all time are starred in the 7 Academy Award Winner, including "Best Picture", continuing tonight through Thursday, at the Belle Theatre, matinee daily. The distinguished cast includes Alec Guinness, Jack Hawkins, Jose Ferrer, Anthony Quayle, Claude Rains and Arthur Kennedy. The film is in Panavision Technicolor.

TV—Radio Column

Interesting TV Choices Available Wednesday Night

By CYNTHIA LOWRY

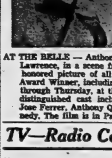

AT THE PARK — Tony Curtis plays seven comical roles, all the same character, in "40 Pounds of Trouble," whose final episode from famed South Shore of Lake Tahoe, is presented in color and Panavision, "40 Pounds of Trouble" is now showing at the Park Theatre. "To Kill A Mockingbird" with Gregory Peck is on the same program.

NEW YORK (AP)—Television viewers have some interesting choices available Wednesday night. There are among other network items, some dramas as He Rose on Sunday and We on Monday, Little Drops of Water, Little Grains of Sand, Oh, You Shouldn't Have Done It, and The Potato Bash World.

All the foregoing are the titles appended to episodes of network television series — respectively Espionage, Ben Casey, 11th Hour and Car 54, Where Are You? There seems to be some sort of a quiet contest going on this season to find the longest, most non-committal and weird title for a script.

Sometimes, it seems, these fashionable and kooky titles are the most creative parts of television scripts. Unfortunately, it is largely wasted effort. Who ever heard of a viewer who confided that he couldn't wait to see And Make Thunder His Tribute, when he's just planning to look at next Friday's Route 66 for an hour?

WHIP THEM OUT

The fad for surrealistic titles seems to have started with the avant - garde playwrights who are whipping up titles like Who's Afraid of Virginia Woolf and Oh Dad, Poor Dad, Mama's Hung You in the Closet and I'm feeling So Sad.

Some television titles within the next few weeks include And James Was a Very Small Snail, (Breaking Point) and A Doll's House with Pompons and Trophies (Channing Again.)

Recommended Tonight:

The Jack Benny Show, CBS, 9:30-10 EST — Mr. and Mrs. James Stewart make their annual guest-starring appearance.

District Darts League

Bad Boys 8, Sayedasters 2; Flats A. and P. 8, ANAF 2; Lucky Lou's 7, El Rancho 4; Bar Flies 6, Bobcats 5; Don's Delivery 6, Ben's Duilders 5; Legion 6, Jim's Place 5; Sky Liners 6, Will's Cities Services 5.

Standings up to Nov. 3 1963.

"A" Division — Bad Boys 28, Bar Flies 28, Bobcats 26, Flats A. and P. 24, ANAF 19, Will's Cities Services 18, Ted's Skyliners 18, Saw Dusters 13.

"B" Division — Jim's Place 25, Lucky Lou's 22, Don's Delivery 22, Ben's Dusters 22, Legion 21, Wildcats 15, El Rancho 13.

ANAF DARTS

Bouncers 4, Untouchables 3; Jets 5, Chippers 2.

High three darts — E. Hobbs 102.

Cribbage: J. Walker, J. Nicholson 3 games.

FILMING STARTS

Filming starts soon in Hollywood on the new Columbia Pictures release The New Interna-

THEATRE FEATURE TIMES

AT THE BELLE — Lawrence of Arabia, in Technicolor, Super Panavision, Alec Guinness, Anthony Quinn, Jack Hawkins, Jose Ferrer, Anthony Quayle, Claude Rains, Arthur Kennedy, interesting Peter O'Toole as "Lawrence"; 2.00-5.30-8.30.

AT THE PARK — One Complete and early starting at 7.10 p.m. "40 Pounds Of Trouble" in color and Panavision, starring Tony Curtis and Suzanne Pleshette 7.15. "To Kill A Mockingbird" starring Gregory Peck, 8.35.

ONLY HERE CAN YOU SEE IT!

HURRY! LAST 3 DAYS!

BEST PICTURE!

7 ACADEMY AWARDS

POPULAR PRICES!

Columbia Pictures presents THE SAM SPIEGEL-DAVID LEAN Production of

LAWRENCE OF ARABIA

TONIGHT AT 1.30
TOM'W at 1.2 and 1.30

WO-8 5005 BELLE

Park

To kill a Mockingbird —GREGORY PECK

Adult Entertainment

One Showing Only — 7.10 p.m.

TONIGHT AND WEDNESDAY!

TONY CURTIS 40 POUNDS of TROUBLE

SUZANNE PLESHETTE - CLAUDE RAINS

PANAVISION COLOR

PARK

Astrological Forecasts

By SYDNEY OMARR

For October 30

Aries (Mar. 21 to Apr. 19): Day should produce your best spent time. Much in your favor, including professional-financial situation. Fine for direct action, travel, romance, public contact. Harmony prevails.

Taurus (Apr. 20 to May 20): Take care in dealing with institutions, organizations. Minor misunderstanding could lead to "bad feelings." Check "fine print," especially where it concerns money, implicit responsibilities.

Gemini (May 21 to June 21): Resist trying to expand too quickly. Take your time, especially in the signing of documents. Friends will help . . . if you permit them. Generally fine day for socializing.

Cancer (June 22 to July 21): Time for review, analysis. Hold off on impulsive actions — restrain yourself. Take care of details involving current projects. Remember recent resolutions. Live up to responsibilities.

Leo (July 22 to Aug. 21): Fortunate that you are thorough. Be alert to superficial statements, actions. Avoid associate who offers substitute for quality. You can earn respect of superiors . . . by being sincere.

Virgo (Aug. 22 to Sept. 22): Dynamic day in store, if you are not afraid of new projects. Means: be willing to experiment. Partner or associate has confidence in you. Money situation will not remain an obstacle.

Libra (Sept. 23 to Oct. 22): Aid forthcoming from one close to you. Family members will prove loyalty. Business situation may appear harsh. You can ride out the storm. Excellent day for finding out where you stand. Plan future.

Scorpio (Oct. 22 to Nov. 21): Key is service. Courtesy, extra effort will make you stand out like a champion. Don't be afraid to give of your time. You will be repaid both now and in future benefits.

Sagittarius (Nov. 22 to Dec. 21): Fine for making basic changes. Travel indicated . . . including journeys of the mind. If you are not satisfied with status quo, do something about correcting situation. Act!

Capricorn (Dec. 22 to Jan. 20): You can display abilities and affection. Family members may require aid. Strive for greater harmony within the home. Highlight understanding. If you are asked to be mediator, use diplomacy.

Aquarius (Jan. 21 to Feb. 19): Fine for cementing friendships, reaching out and enlarging horizons. Don't stand in way of your own progress. Move ahead, expand. Make new contacts in person and through correspondence.

Pisces (Feb. 20 to Mar. 20): Approaching high point in cycle. You should be reviewing facts, figures. Future is not as far away as you might imagine. Ambitions could be quickly fulfilled. Be ready!

If today is your birthday . . . you have sense of harmony, are attracted to the arts . . . keynote to your success is humor combined with versatility.

General Tendencies: Cycle high for Pisces, Aries, Taurus. Special word to Libra: Think, analyze . . . substitute creative decisions for needless brood ing.

"You might call it a skiing accident. He tripped over a loose ski at Bill's Sport Shop."

Joseph Gould Wants to Lead Ont. Liberals

TORONTO (CP) — Joseph Gould, Toronto lawyer and member of the legislature for Bracondale, Sunday announced he will seek leadership of the Ontario Liberal party.

Mr. Gould, 51, is the first to announce officially that he will run for the post vacated by John J. Wintermeyer, defeated in the Sept. 25 provincial election.

The Ontario Liberal Association's management committee is scheduled to meet Nov. 23 to consider a date next spring for the leadership convention.

Mr. Gould, who describes himself as a middle-of-the-road Liberal, said:

"I'm not by nature, as far as policy is concerned, too far to the right or too far to the left. I think that is what the Liberal party needs today and I think I can give them what they are looking for."

He said that if he becomes leader there will be no headhunting as in the past, a policy which proved disastrous for the Liberals.

Mr. Wintermeyer was a man of great integrity but he was politically misled, Mr. Gould said.

Mr. Gould was born in New York City and came to Canada at the age of two.

Daily Crossword Puzzle

ACROSS		DOWN	
1	Cat (prov.).	1	Cabinet member.
6	Rascal.	2	Iroquois tribe.
10	Become liquid.	3	Agrarian Allot.
14	Advocate strongly.	4	Grinding tool.
15	City of Indochina.	5	Cotton or linen material.
16	Branches: Biol.	6	Telephone.
17	Rent.	7	Caches.
18	Choicest part.	8	Maxim.
19	Indigo plant.	9	City on the Missouri.
20	European falcon.	10	Change care.
22	Small ornament.	11	Skein.
25	Saddle peninsula.	12	Friend: Fr.
26	Cistern.	13	Langrish.
30	Small.	21	Pres for Perry Mason.
31	Glacier Rod.	23	Economic bugbear.
32	Soul: Lat.	24	Blood.
37	Lifting device.	26	Accumulate.
38	Accuse.	27	Private Colleg.
39	Guessing game.	28	Small openings.
43	Austere.	29	Containers.
45	Pleasant.	31	Get out of.
46	Sunlight.	33	Evergreen.
47	Plan.	34	Cards.
48	Judges.	35	Magic gems.
50	Holocaust mech.	36	Identify.
		41	Western islands, of Scotland.
		44	Cold.
		47	Noxious vapor.
		49	China: 2 words.
		51	Medlly.
		53	Rester.
		54	Calamitous.
		55	Season.
		56	Lily plant.
		57	Ambassador.
		58	Steer.
		59	Miss Marsh and others.
		62	Loopy unit.

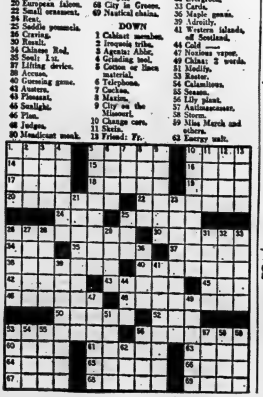

THE HOT CORNER

MUFFLERS

AUSTIN Model A55 1955-61
Mfr's. List Price Installed 9.68
Our Price Installed 7.23

MORRIS MINOR 1953-61
Mfr's. List Price Installed 10.95
Our Price Installed 6.40

VOLKSWAGEN 1947-61
Mfr's. List Price Installed 22.40
Our Price Installed 15.95

FREE MUFFLER CHECK

USE YOUR CREDIT "CHARGE IT"

NO MONEY DOWN Interest free 30 day charge accounts. Up to 20 months to pay.

EXTRA! 5% CASH and CARRY BONUS COUPONS

EASY TERMS

CANADIAN TIRE CORPN

CANADIAN TIRE ASSOCIATE STORE

Corner Colborne & Harriet Streets
DUN HILL LTD. DIAL WO 8-2181

JOHNNY HAZARD

BLONDIE

LIL ABNER

PENNY

BRINGING UP FATHER

BEANO IS

MARK TRAIL

ARCHIE

BC

WANTED - MALE

REQUIRED IMMEDIATELY. Staff mechanic. Truck or other conveyance. Duties include full maintenance and repairs. Salary according to experience. Apply staffing personnel manager, Bell Telephone, 1 Dundas West, Toronto. 237-tf

BOX 15
ONTARIO INTELLIGENCER
C32-21

YOUNG MAN SINGLE 21-27 for part time truck delivery. Apply inside 18 Lingham Street, Ontario Intelligencer. C32-21

EXPERIENCED APPLIANCE salesman, preferably one familiar with well established line. Salary plus commission. $3,000 to $7,000 per annual. Contact Bruce c/o The John Lewis Co. Ltd. 383 Front Street Belleville. C32-21

ELECTRONICS
NEEDS TRAINED MEN

You can become a well-paid specialist in Radio, TV, Industrial Automation Computers. Day or Home Study courses. Free booklet. Careers in Electronics. Act now.

RADIO COLLEGE OF CANADA Ltd. 1938
483 Bloor St W. Toronto 2B. Ont.
416-92-35-92

YOUNG MEN FOR TRAINING IN store management positions. Educational requirements Grade 12. Permanent and seasonal work a great future to qualified applicants. Ready for 33 Canadian Tire Corporation, C32-21

EXPERIENCED DIRECT SALES man, commission, high potential unlimited lifetime career. Call 68, Ontario Intelligencer. C26-tf

SALES MANAGER

For BELLEVILLE
and DISTRICT

Career opportunity to join National organization in the savings and investment field.

WE OFFER

1. Excellent Commissions.
2. High Override Commission.
3. Annual Bonus and usual Fringe Benefits.
4. Complete Product Training.
5. Continuous Field Assistance.

WE REQUIRE

1. Experience in Direct Sales
2. Proven Organizing Ability
3. Integrity
4. Desire to Work for Secure Future.

For Confidential Interview
Apply Box 116
Ontario Intelligencer
C26-tf

WANTED - FEMALE

RELIABLE YOUNG WOMAN FOR general housework. Free of cooking. Live in or out. Box 32, Ontario Intelligencer. C32-21

TWO CAB HOSTESSES REQUIRED at the A & W Drive-In. Apply in person. C31-tf

ONE COOK REQUIRED AT A & W Drive-In. No experience necessary. Apply in person. C31-tf

RELIABLE WIDOW OR RETIRED lady to care for home. Private room. Meet in front of children. WO 3-2602 after 7. B4-tf

WANTED
MALE OR FEMALE

WE WANT
HAIR
STYLISTS
THE
FRENCH SALON
REQUIREMENTS
—Must Be Fully Licensed
—Experienced
—Pleasing Personality
WE OFFER
—Permanent Position In Enlarged Salon.
—Guaranteed Weekly Wage Plus Commission.
—Five Day Work Week
—Optional Sick Pay Insurance
—Pleasant Atmosphere
—Modern Salon With Parking Lot and Nursery.
—Only Top Quality Cosmetics Used.
For Confidential Interview
Phone WO 8-5835
C32-21

ACCOMMODATIONS WANTED

LADY REQUIRES SMALL MODern furnished apartment with bath, in downtown area Write Box 7, Ontario Intelligencer. C32-21

EMPLOYMENT WANTED

WE CLEAN AND REPAIR SAVEScreens. Quality workmanship at reasonable rates. Call Bob Hamilton and Son, 232 Front Street. C32-21

ODD JOBS, FLOORS, WINDOWS, painting, decorating and cement work. WO 8-2226. C26-tf

INTERIOR AND EXTERIOR painting, decorating, paperhanging. Free estimates. Call Ken Cox, WO 8-6296. C7-tf

HOME RENOVATIONS PAINTING and decorating. Free estimates. WO 8-7342. C3-tf

REAL ESTATE WANTED

HAVE CASH CLIENT FOR LOT or small home. Call Ed McGarvey WO 8-2121, Whalen Real Estate, 370 Front Street. C32-21

FARMS ANYWHERE, ANY SIZE. Let your farm sell for you. The most active in "The Farm Field" Every month. E. G. Pepper, Broker, Casselman, ON. F27-tf

WE NEED HOUSES TO SELL. 3 and 4 bedroom homes urgently needed in all parts of the City. Contact Jack Hagerman, 962-2193 or Ken Hagerman, 962-2193, McCormick Realty Ltd., 33 Station Street WO 3-2297 C32-21

ROOM AND BOARD

ROOMERS OR BOARDERS, CLOSE to Loyalist College. Call 968-6118 Belleville. C32-21

ROOMS FOR SLEEPING OR light or weak, shake or smoke. WO 8-3116. C32-21

BOARDERS WANTED

ROOM AND BOARD FOR YOUNG men. Share room. Close to downtown. WO 8-3116. C32-21

WANTED

TO BUY — SMALL BOYS Bicycle. Good condition. Phone WO 3-2418. C32-21

2 PAIR USED WHITE MAJORhockey boots size 11 one size 10. WO 3-2676 or WO 3-7532. C32-21

PIANOS WANTED. ANY CONDItion, also organs. Cash for your piano, will sell on consignment. Wilbur 113, Ontario Intelligencer. C22-tfn

USED PRESSURE SYSTEMS GM Frigidaire. Also Servicing parts. Complete stock of parts and repair service. Phone WO 8-2000 Cooper. A18-47-tw-tf

HAIR STYLIST AND HAIR STYLIST Apprentice required immediately. Apply in person or phone WO 8-3611. Apply Mr. Sidoff, Rideway Dress Shop, Belleville. C29-tf

RECEPTIONIST FOR ULTRA modern beauty salon. Part or part time. Apply Mr. Sidoff, Rideway Dress Shop, Belleville. C29-tf

ROOM AND BOARD FOR MALE student, near Moira Secondary school. Box 125, Ontario Intelligencer. C22-tf

GARDEN PLOWING REQUIRED. Fred Gretton, Phone WO 8-2012, R. 2, Thomasburg. C2-1m

RENOVATIONS FOR STAFF PARking. Contact Mrs. Hagerman, Kingston's Restaurant, Bridge Street East, Phone Jim - WO 8-6121. E24-1m

WANTED PIANOS IN EXCHANGE for Organs. Contact Mr. Bennett Co., WO 8-3451. B6-tf

TO LET

HEATED, 2 BEDROOM GROUND floor apartment with garage, broadloom throughout. Suitable for responsible immediately. Contact Mrs. Hagerman, Kingston's Restaurant, Bridge St. E. C32-21

ONE COMFORTABLY FURNISHED room. Gentleman preferred. Phone WO 8-2012, R. 2, Thomasburg. C11-tf

ROOM APARTMENT, 3 rooms, heavy wiring, close to bus stop. Apply 20 Bleecker Ave. or phone Bettes Street. WO 8-5537 C32-21

$90. MONTHLY

3 Bedroom Bungalow, Hardwood and Tile floors. Automatic heating. Close to Shopping Centre. Available Nov. 15.

$120- MONTHLY

3 Bedroom split level, modern in every way. North end. Near schools and buses.

$85- MONTHLY

Modern one bedroom apartment Near Bus. Available immediately. Fridge, stove, washer and dryer. Hot water, lobby service etc. Available November 1.

GERALD JOYCE
REALTY LTD.
WO 2-5326
C32-21

FIVE ROOM APARTMENT AND bath. Private entrance. H.D. wiring. Apply 231 William St. C32-21

UPPER DUPLEX, EAST HILL, 4 rooms and bath, private. Close downtown. Available immediately. Reference and deposit. Phone WO 8-6459 before 2.30, after 5.30. C32-21

APARTMENT, 8 ROOMS AMD bath. Heated, broadloomed, $100 monthly WO 8-6459. C32-tf

ROOMING HOUSE, 3-PIECE bath, 9 Starling Street. WO 8-6934. C32-21

4 ROOM HEATED APARTMENT. Newly decorated. WO 8-2000 C32-21

ONE BEDROOM LOWER APARTment, near school, shopping, bus. Living room, bath, hot water supplied. Phone WO 8-2000 after 5. C32-21

2 BEDROOM HOUSE HEATED, close to downtown, fully modernized, fridge, stove, TV hook-up. Available December 1. WO 8-7437. C32-tf

ONE AND 3 BEDROOM APARTment, heated, broadloomed, hot water supplied. Private bath and entrance. Close downtown. Immediate possession WO 8-2182. C32-21

3 BEDROOM BUNGALOW APARtment, heated, broadloomed, lobby room. Available December 1. Contact Victoria and Grey Trust. WO 8-6417. C32-21

LOWER DUPLEX APARTMENT West Hill, 3 rooms and bath. Living room, kitchen and bedroom in basement. Separate entrance. Heated. Available Nov. 1. WO 8-6716 or WO 8-6497 after 5.30 C32-21

A HOME AWAY FROM HOME at C.A.C.A. Completely furnished rooms for transient persons. C32-tf

MODERN 2 ROOM UPPER DUplex, private entrance 19 Bridge Street East. Available Nov. 1. Suitable for spinsters or couple. WO 8-6281. C32-21

LARGE 2 BEDROOM GROUND floor apartment available October 1. Apply Victoria and Grey Trust Co. WO 8-6417. C32-21

BELLEVUE APARTMENTS THREE bedroom apartments. Modern kitchens, broadloom throughout. C32-tf

3 ROOM UNFURNISHED APARTment, heated, broadloomed, private bathroom, parking. Central location, Victoria and Grey Trust. WO 8-6417. C32-21

APARTMENTS AND HOUSES TO let. Victoria and Grey Trust. WO 8-6417. C32-21

APARTMENTS AND HOUSES TO let. Victoria and Grey Trust. WO 8-6417. C32-21

ONE ROOM BACHELOR AND 3 bedroom apartments. Modern. Private bathroom, heated, completely broadloomed, private parking. 635 Dundas Street West. C32-tf

THREE ROOM GROUND FLOOR apartment, heated, broadloomed, living room, hot and cold water. WO 8-6716. C32-21

3-BEDROOM APARTMENTS. Recently modernized including, fridge, stove, refrigerator and stove supplied. Washer and dryer available. Occupancy December 1. Apply Superintendent, 1 Apply Superintendent, 1 Apply Dundas St. C32-tf

LOWER HEATED UNFURNISHED apartment, 3 rooms and bath. Private entrance. Available Nov. 1. Parking WO 8-6296. C13-tfn

TWO 4-ROOM UPPER FLATS, 1 Front Street, immediate possession. Victoria and Grey Trust Co. WO 8-6417. A27-tf

SIX ROOM BUNGALOW, CARpet, all conveniences. Available Nov. 1. Suitable for one adult, just 5 miles from Belleville. Available immediately. WO 8-6281. C32-tf

3 BEDROOM UPPER DUPLEX, 1½ miles from Belleville. Available November 1. Phone WO 8-3676 or WO 8-2371. C15-tf

PIANOS WANTED. ANY CONDItion, also organs. Cash for your piano, will sell on consignment. Wilbur 113, Ontario Intelligencer. C22-1m

USED PRESSURE SYSTEMS GM Frigidaire. Also Servicing parts. Complete stock of parts and repair service. Phone WO 8-2000 Cooper. A18-47-tw-tf

HAIR STYLIST AND HAIR STYLIST Apprentice required immediately. Apply Mr. Sidoff, Rideway Dress Shop, Belleville. C29-tf

RECEPTIONIST FOR ULTRA modern beauty salon. Part or part time. Apply Mr. Sidoff, Rideway Dress Shop, Belleville. C29-tf

ROOM AND BOARD FOR MALE student, near Moira Secondary school. Box 125, Ontario Intelligencer. C22-tf

GARDEN PLOWING REQUIRED. Fred Gretton, Phone WO 8-2012, R. 2, Thomasburg. C2-1m

RENOVATIONS FOR STAFF PARking. Contact Mrs. Hagerman, Kingston's Restaurant, Bridge Street East, Phone Jim - WO 8-6121. E24-1m

WANTED PIANOS IN EXCHANGE for Organs. Contact Mr. Bennett Co., WO 8-3451. B6-tf

TO LET

HEATED, 2 BEDROOM GROUND floor apartment with garage, broadloomed throughout. Suitable immediately. Contact Mrs. Hagerman, Kingston's Restaurant, Bridge St. E. C32-21

ONE COMFORTABLY FURNISHED room. Gentleman preferred. Phone WO 8-2012, R. 2, Thomasburg. C11-tf

ROOM APARTMENT, 3 rooms, heavy wiring, close to bus stop. Apply 20 Bleecker Ave. or phone Bettes Street. WO 8-5537 C32-21

$90. MONTHLY

3 Bedroom Bungalow, Hardwood and Tile floors. Automatic heating. Close to Shopping Centre. Available Nov. 15.

$120- MONTHLY

3 Bedroom split level, modern in every way. North end. Near schools and buses.

$85- MONTHLY

Modern one bedroom apartment Near Bus. Available immediately. Fridge, stove, washer and dryer. Hot water, lobby service etc. Available November 1.

GERALD JOYCE
REALTY LTD.
WO 2-5326
C32-21

FIVE ROOM APARTMENT AND bath. Private entrance. H.D. wiring. Apply 231 William St. C32-21

UPPER DUPLEX, EAST HILL, 4 rooms and bath, private. Close downtown. Available immediately. Reference and deposit. Phone WO 8-6459 before 2.30, after 5.30. C32-21

APARTMENT, 8 ROOMS AMD bath. Heated, broadloomed, $100 monthly WO 8-6459. C32-tf

ROOMING HOUSE, 3-PIECE bath, 9 Starling Street. WO 8-6934. C32-21

4 ROOM HEATED APARTMENT. Newly decorated. WO 8-2000 C32-21

ONE BEDROOM LOWER APARTment, near school, shopping, bus. Living room, bath, hot water supplied. Phone WO 8-2000 after 5. C32-21

2 BEDROOM HOUSE HEATED, close to downtown, fully modernized, fridge, stove, TV hook-up. Available December 1. WO 8-7437. C32-tf

ONE AND 3 BEDROOM APARTment, heated, broadloomed, hot water supplied. Private bath and entrance. Close downtown. Immediate possession WO 8-2182. C32-21

3 BEDROOM BUNGALOW APARtment, heated, broadloomed, lobby room. Available December 1. Contact Victoria and Grey Trust. WO 8-6417. C32-21

CLASSIFIED ADVTS.

TO LET

UPSTAIRS APARTMENT, 3 BEDroom, private entrance, 1 Dundas St. E Available immediately. WO 3-2676. C32-21

RECENT COMFORTABLE FURNISHed room. Gentleman preferred. Between 5.30 and 6. C28-31

ONE BEDROOM GROUND FLOOR apartment. Living room, kitchen, bath, hot water, central heat, available October 1. Apply Victoria and Grey Trust Co. WO 8-6417. A30-tf

2 BEDROOM APARTMENTS

Five modern apartment blocks in east Belleville, close to bus, downtown. Each apartment has broadloom throughout, colour coordinated kitchen, 6-piece ceramic tile bath with 3 bedrooms. Stove and refrigerator included. All apartments have private balcony. Recessed play area for children. Resident caretaker and superintendent.

$130 MONTHLY INCLUDES SWIMMING POOL on premises

For Information Phone

W. J. McCormick
Realty Ltd.
WO 3-2297
Evenings Call WO 3-6319
22-47-tw-tf-3-4-5

ROOM WITH OR WITHOUT board. Gentleman preferred. WO 8-6230 C32-tf

ROOM LOWER APARTMENT, heated, private. WO 2-2660 after 6 or Sidney Street. C30-tf

LARGE HEATED 3 BEDROOM upper duplex with 3 bathrooms. 31 St. Cor. Geddes WO 3-6231 C32-tf

LARGE PARTLY FURNISHED 4-room apartment, 2 Dundas Road. Available November 1. Apply Victoria and Grey Trust. WO 8-6417. C32-tf

THREE BEDROOM HOUSE, 181 Dundas East. Fully modernized throughout. $33. monthly. WO 8-6417. C32-tf

RENTALS, MARSHALL REAL Estate, 370 Front Street. WO 8-2893. M7-tf

UPPER 2 BEDROOM APARTment, new heating. WO 8-2011. C32-tf

FOR SALE OR RENT

NO. 303 Dundas Ave. Gem Cafe. Offers. WO 8-6196. C29-tf

WANTED TO BUY

TO BUY PAIR MAJORETTE boots, size 2 or 2½. WO 3-2418 after 5.30 C32-21

FOR SALE

POTATOES ONTARIO NO. 1, 75 and 50 lb. bag. A few specials, while they last. WO 8-6281. 1 mile east of city. C32-tf

FURNACE, CLARKSON, GAS or Vaseline. WO 8-7262. J19-tf

REMOVE CORNS, CALLUSES, painlessly, quickly, safely. Use with new Dr. Scholl's Zino-pads. Only at Lattimer Drug Store. C8-1m

CITY WATER ONE THOUSAND gallon tank. Phone WO 8-2473 or WO 8-2426. C32-tf

ALUMINUM STORM AND screen doors, full 1¼ inch thick, 6 ft. 8 in. high, 3 ft. wide, 3 ft. 2 in. wide. Also aluminum combination doors, plus Petsaf and Provincial Kitchen Cabinets. Phone WO 8-7343 B28-tf

CRUSHED GRAVEL, ANY QUANtity delivered 8 Tons Truck. Wet Installations. Tom Gray, WO 8-6281. C12-tf

ALL KINDS OF CLOTHING AND shoes for men, women and kids. Also Army Surplus Goods. Visit "The Barn" 105 Station Street (Across from Bus Station) C30-tf

EXPERT SEWICK, FRONT END alignment, wheel balancing, brake and motor service. Bill Dales Ltd 383 Coleman St. WO 3-3485. A5-tf

ROGERS, TREES, SHRUBS, EVERgreens, Hedges, Perennials, Rock Garden, Nurseries, 3 miles South Quinte Nurseries, 3 miles East Belleville, Highway 2. Phone WO 8-7833. A5-tf

WESTINGHOUSE STOVE, PORtable top model good condition. $35. call at 87 Bridge St. E. C28-21

GREY CHROME HIGH CHAIR, smooth top mattress and box spring, Fisher Price Toy Barn. WO 8-5060. C32-21

TWO USED COLEMAN FURNACES, furnaces complete, both in good condition. Also 2 oil burning furnace with pipes and oil burner and controls. Contact Mrs. Beech, Charles Hyde and Son, 383 Dundas St. WO 8-2426. C32-tf

Satisfy The Spooks The
INEXPENSIVE WAY
(Good for Spook's Teeth, Too !)
BISHOP'S Crackin' Good
POPCORN
2 LB. BAG. 35c
Plain Paper 'HAND-OUT Bag
10c dozen — 65c per 100
BISHOP'S SEED
and GARDEN CENTRE
Park & Pickup at 81 Station St.

VIOLIN COMPLETE WITH CASE and bow. Excellent for beginner or large size WO 8-6455 C32-21

LIKE NEW, RCA VICTOR STEREO TV. 23 inch console. Phone 962-2193 C32-21

MUST SELL BEFORE WEDNESday: refrigerator, 2 chrome tables and chairs, 2 chrome chairs and couch, chesterfield and chair, 2 metal utility tables, spring filled mattress and other small items all reasonably priced. WO 3-9071 between 5 and 8. C32-21

STYLING BEAUTY SALON CHAIR with 1 Shampoo Basin and chair. WO 2-7926. C32-21

DELUXE LLOYD BABY CARRIage with basket. WO 8-6231. C32-21

CHOICE BABY BEEF BY THE quarter. Call WO 3-7507 after 5. C32-21

FOR SALE

ORGANS
ALLAN TRANSISTOR ORGANS
LOWEST PRICED ORGANS
Free Information
NO OBLIGATION
C. CORNER
12 LISTON PARK
WO 8-7254
C18-1m

BLACK PERSIAN LAMB COAT size 36-40 never worn. WO 8-5507 C32-21

WE SHARPEN ALL POWER saws, knives and dies, don't know what saw you have, we sharpen them all. Bill Dales Ltd 383 Coleman St. WO 3-3485. C32-tf

REDUCE THE MODERN WAY. Eat 2 meals a day. Chew Slimmers. Only at Lattimer Drug Store C8-1m

USED COMBINATION STORM and screen doors 30 x 80 also 32 x 80 and one 36 x 80. WO 8-2426. C12-tf

SUPERIOR EASER, FOAM FITTING Support for reducible Surgical Dressings. Lattimer Drug Store. C7-1m

FRESH CIDER, APPLES — Bulk, mowers, guns. Hot water, heating equipment with jacket. Gerald Garrison. WO 3-6799. C28-tf

TO CLEAR
NEW TAKE-OFF TIRES
700 x 14 BLACK
Regular Price $28.90
TO CLEAR $15.00
Similar Deals on Other Sizes
Dominion Tire Stores
14 BRIDGE STREET WEST
WO 8-5575
C32-21

Like new 30" Electric Range ..... $125.
9 Cu. Ft. Refrigerator ..... $75.
5-Piece Chrome Set ..... $15.
2-Piece Chesterfield ..... $50.
Chair ..... $30.
9 x 12 Vinyne Rug (Tweed) ..... $10.
Book-case bed with new mattress ..... $35.
Wringer Washer ..... $35.
1956 Plymouth, 4-door, good condition ..... $200.
EX 3-8783
C26-tf

TWO — 100 GALLON OIL TANKS and stand. Phone WO 8-2426 after closing. WO 3-7734. C32-21

COIN OPERATED WASHING machine, excellent condition. WO 3-6486 C32-21

EMPRESS 24" NATURAL GAS range, good condition, $40. Also 2 piece chesterfield suite, $30. C32-21

GE GENERAL TRAILER SLEEPS 4. Reasonable. Will accept trade. WO 8-6281. C32-1m

PING PONG TABLE, HIGH CHAIR and child's rocking chair, all in excellent condition. WO 8-6281. C32-tf

SHOTGUNS AMMUNITION, hunting boots, clothing, decoys, camping equipment. Everything for hunting. Or Have Gun Alone. GET READY. C32-21

LEAVING
BELLEVILLE ?

We insure furniture when shipped by rail, truck, or air. Don't risk your furniture unlicensed. Call us for complete moving service.

LORNE McDOUGALL
INSURANCE AGENCIES LTD.
136 FRONT STREET
Belleville, Ont.
WO 8-2128
OB-15-35-36

NO. 1 GRADE TABLE POTATOES, for sale. Apply Fred Gretton, Phone WO 8-2012, R. 2, Thomasburg. Also Fox Terriers, 3 M. WO 8-2661. S17-3-4-5-6-7-8-9-10-11-12-13-20-25-26-27-28-29-30-31-tf

SKATES
BAUER, C.C.M.
EXCHANGE
SKATES SHARPENED
HOCKEY EQUIPMENT
STEPHEN LICENCE LTD.
WO 8-6231
C32-tf-tw-tu-th-tf

TWO BURNER OIL STOVE 770 Wood Stove 1 Coleman Lantern. WO 8-7146. C32-21

BOX STOVE 16-FT. ELEC. SCOTT tossed boat size lazer drum heating. Will sell separately or together and cheap for cash. 184 Front C32-21

DRYER, RECONDITIONED, LOCAdryer, Over 1200 lbs. $28.50. Also 30 lb. fuel oil Radio and C.B. Call 170 Front St. C32-21

RANGES, USED RECONDITIONED, Guaranteed, Terms, Trades. $42.95; 21. per week. Booth Radio and T.V. 170 Front St. C32-21

ONE ONLY. THE EXCLUSIVE Frigidaire Power Custom Imperial Range. Deluxe Range Radar Set. Regular $319. Now $219. or $10. monthly. The Jones Furniture Co. Ltd. Belleville. C32-21

CERTIFIED ENGAGEMENT AND wedding rings, service $125. Jewellery Repairs. Ken Hall Jewellery. C28-21

DIAMOND RINGS, HEREFORD AND Durham stock calves and bulls, also registered Holstein bull calves. Sale TUESDAY, November 4, Grover's Sale Barn, Tweed. Havelock. We deliver. C30-tf

AUTOMOTIVE

'58 AUSTIN Original
'56 FORD Custom
'56 PONTIAC Deluxe
'57 PONTIAC Coach
Save $200 on any of these cars.
WO 2-6463
C32-21

BEAR WIRED ALIGNMENT AND Balancing. Dunlop Tire Store, 10 Bridge Street West WO 8-2011 J19-tf

'53 CHEVROLET SEDAN. 6-cylinder. $125. WO 8-2764. C28-21

AUTOMOTIVE

BUY
NOW
AND
SAVE

'62 CHEVROLET Biscayne, 4-door sedan, economy 6-cylinder, finished in blue with matching interior. $1995.

'61 PLYMOUTH Fury, 4-door hardtop, 8-cylinder, automatic, power steering and brakes, custom radio and all custom features ..... $1995.

'61 CHEVROLET Biscayne, 3-door sedan, 6 cylinder for economy, exterior windshield wipers, full chrome wheel discs, finished in Forest Green with matching green interior ..... $1795.

'61 FORD Galaxie, convertible, 8-cylinder, automatic, radio, power steering and brakes ..... $2695.

'60 CHEVROLET Biscayne, 2-door, 6 cylinder, electric wipers, windshield washers, custom radio, finished in blue ..... $1495.

'60 RENAULT Dauphine, 4-door sedan, finished in Ebony Black with glistening chrome ..... $650.

'60 VOLKSWAGEN Deluxe 2-door sedan, finished in blue ..... $895.

'60 BUICK LeSabre 4-door sedan, automatic, radio, power steering, power brakes and all custom features ..... $2195.

'59 OLDSMOBILE Dynamic "88" 4-door sedan, dual range hydromatic, custom radio, electric wipers and washers, finished in Autumn Gold and ivory ..... $1695.

'59 FORD Custom 4-door sedan, economy 8-cylinder standard transmission, special 2-tone finish ..... $995.

'57 PONTIAC Laurentian 4-door sedan, 8 cylinder automatic, finished in Black with two-tone grey interior ..... $895.

'57 METEOR, Niagara, 2-door, 8-cylinder automatic, two-tone Gold and Beige ..... $795.

'58 VOLKSWAGEN Deluxe, 2-door sedan ..... $695.

'58 CHEVROLET Yeoman 2-door station wagon, powered with the famous 135 h.p. Super 6-cylinder Chevrolet engine, finished in Powder Blue ..... $1095.

'58 VAUXHALL, Victor, 4-door sedan, economy 4-cylinder — ideal for second car ..... $695.

'57 FORD 2-door station wagon, 8-cylinder, automatic, radio ..... $850.

'60 STUDEBAKER, Lark, 2-door sedan, economy 6 cylinder ..... $995.

'60 VAUXHALL Cresta, 4-door sedan, 6 cylinder, custom-trimmed in a 2-tone ..... $1195.

'60 ENVOY Custom 4-door sedan, bucket seats, air control heater, electric wipers, finished in Ebony Black with glistening chrome ..... $995.

'59 FORD 4-door station wagon, V-8, automatic, finished in Blue ..... $1295.

'60 MERCEDES "180" series, 4-door sedan, finished in Black with glistening chrome $1595.

'60 VAUXHALL 4-door station wagon, 6-cylinder for economy, finished in Forest Green ..... $995.

'60 CORVAIR 4-door sedan with automatic transmission ..... $1250.

'60 CHEVROLET Brookwood 3-door station wagon with V8 for performance, finished in ivory and green. Big family car ..... $1895.

Trudeau
MOTORS LIMITED
31-45 STATION STREET
FOXBORO ROAD
(At the Cloverleaf)

AUTOMOTIVE

1956 INTERNATIONAL
Bell-Telephone Truck
Good Condition
FULL PRICE $295.00
Gene Cannon Motors
368 PINNACLE ST.
(Opp. A & P Store)
WO 8-7304
C32-21

27 CHEVELER WINDSOR 4-DOOR original mileage 36,000 miles Very clean. 7 Railway Street or WO 8-7318 evenings. C32-21

'51 TWO-TON TRUCK WITH new gasline water tank and pump. WO 8-2764. C28-21

'56 METEOR AUTOMATIC MAGIC Aire heater, radio, new tires. WO 3-6120. C32-21

1956 CHEVROLET HARD TOP. Automatic. 3500. WO 8-7343 C32-21

'55 CHEVROLET FRONT FENDers, hood and grill, rebuilt motor, main transmission EX 3-8783 C32-21

'56 FORD VICTORIA, 4-DOOR hardtop, V-8 automatic. Excellent condition. Phone WO 8-6231 C32-21

'54 FORD ½-TON PICK-UP, GOOD condition. Phone WO 8-2661 after 5. C32-21

'59 PLYMOUTH STATION WAGON factory rebuilt engine 2 tone, new tires, radio, heater. WO 3-6271 after 5 p.m. C32-21

'57 PONTIAC MECHANICAL EXCellent condition. A-1 motor. $995. WO 8-1915. C32-21

'61 FORD FAIRLANE — 6 CYLinder, 4-door sedan, finished in delicate interior, new tires and brakes. $1,200. Phone WO 8-6231 after 5.30 p.m. C32-21

1956 CHEVROLET PANEL DELIVery. Good motor. WO 8-3626 after 3. C28-21

'57 DODGE SEDAN A-1. $795 or terms. WO 3-3235 WO 3-3353. C32-21

1959 VOLKSWAGEN, CUSTOM sedan, real beauty, $1,695. 3673 25 Guelph St. Trenton, EX 3-4434. C32-21

1956 FORD
Good Condition
$4.00 Weekly
NO MONEY DOWN
Gene Cannon Motors
368 PINNACLE ST
(Opp. A & P Store)
WO 8-7304
C32-21

'53 METEOR S73. '53 WILLYS 900. '51 Chevrolet Panel. '52 Chevrolet ½-ton pick-up. 7 Railway Street, Trenton. C32-21

'53 CRAVEN MONZA 4-DOOR automatic, radio, heater, 2-tone speaker, 2-speed windshield washers, 2 new tires, safety guards, trailer hitch, fourteen months on motor and transmission warranty left. WO 2-6606 after 5. C32-21

'61 TRIUMPH EXCELLENT CONdition, wide whites, new interior fire for quick sale. WO 2-2689 after 5. C32-21

REAL ESTATE FOR SALE

FIVE ROOM HOUSE, 36 McFARland Drive, 120' frontage 99' deep. WO 8-6281. C32-tf
OB-11-15-18-23-25-28-31

GORDON
WOODS
Real Estate Broker
Member of the
Belleville Real Estate Board
139 FRONT STREET
BELLEVILLE
A PROUD OWNER

is what you would be sure to be if you purchased this most delightful home on Bridge Street. Situated on a large lot, it features extra large living room, dining room, 3 bedrooms and 4 piece bathroom. All nicely decorated and spotlessly clean. An ideal family home. Priced at just $14,900. A real buy.

HOW ABOUT THIS
FOR A PLACE FOR YOUR
FAMILY ?

Extended Mayfair design with 3 complete bedrooms, 2 baths and 2 really large bedrooms. Extra large living room with dining room and kitchen. Modern kitchen with built-in oven and range. Attached garage. Situated on a quiet street close to the lake and you have a complete family home. Immediate possession. Close in location. See this.

$650.
down payment and own your own 3 bedroom brick bungalow. Broad new Call for information.

OFFICE: WO 8-6471
OPEN 'TIL 9 P.M.
IF NO ANSWER CALL
GORDON DETLOR WO 3-4174
GORDON WOODS WO 8-6471
NELSON BURKSHAW ... WO 3-7989

REAL ESTATE FOR SALE

WEST HILL
NEW LISTING

ONLY $1,500.00 DOWN. Excellent family home. Double living room, 3 separate dining room, kitchen, 3 bedrooms, 4 piece bathroom. Now forced air heating. Quiet residential location on West street. Zoned for duplex. Call us today. Make an appointment to inspect this fine home.

ENJOY PRIVACY?

We have just the home for you. Situated on a large lot and constructed on stone bed in Central East area. Features 3 bedrooms, 4-piece bathroom, full basement, garage for just $11,900.00. Terms available.

4 BEDROOMS

Older home in immaculate condition. Livelier room, dining room, modern kitchen and 4 good bedrooms. Full basement lovely garden lot, main transmission EX 3-8783 C32-21

'54 FORD VICTORIA, 6-DOOR hardtop. V-8 automatic. Excellent condition. Phone WO 8-6231 C32-21

'54 FORD ½-TON PICK-UP, GOOD condition. Phone WO 8-2661 after 5. C32-21

'59 PLYMOUTH STATION WAGON factory rebuilt engine 2 tone, new tires and radio, heater. WO 3-6271 after 5 p.m. C32-21

'57 PONTIAC MECHANICAL EXCellent condition. A-1 motor. $995. WO 8-1915. C32-21

'61 FORD FAIRLANE — 6 CYLinder, 4-door sedan, finished in delicate interior, new tires and brakes. $1,200. Phone WO 8-6231 after 5.30 p.m. C32-21

1956 CHEVROLET PANEL DELIVery. Good motor. WO 8-3626 after 3. C28-21

'57 DODGE SEDAN A-1. $795 or terms. WO 3-3235 WO 3-3353. C32-21

1959 VOLKSWAGEN, CUSTOM sedan, real beauty, $1,695. 3673 25 Guelph St. Trenton, EX 3-4434. C32-21

1956 FORD
Good Condition
$4.00 Weekly
NO MONEY DOWN
Gene Cannon Motors
368 PINNACLE ST
(Opp. A & P Store)
WO 8-7304
C32-21

'53 METEOR S73. '53 WILLYS 900. '51 Chevrolet Panel. '52 Chevrolet ½-ton pick-up. 7 Railway Street, Trenton. C32-21

'53 CRAVEN MONZA 4-DOOR automatic, radio, heater, 2-tone speaker, 2-speed windshield washers, 2 new tires, safety guards, trailer hitch, fourteen months on motor and transmission warranty left. WO 2-6606 after 5. C32-21

'61 TRIUMPH EXCELLENT CONdition, wide whites, new interior fire for quick sale. WO 2-2689 after 5. C32-21

REAL ESTATE FOR SALE

FIVE ROOM HOUSE, 36 McFARland Drive, 120' frontage 99' deep. WO 8-6281. C32-tf
OB-11-15-18-23-25-28-31

GORDON
WOODS
Real Estate Broker
Member of the
Belleville Real Estate Board
139 FRONT STREET
BELLEVILLE
A PROUD OWNER

is what you would be sure to be if you purchased this most delightful home on Bridge Street. Situated on a large lot, it features extra large living room, dining room, 3 bedrooms and 4 piece bathroom. All nicely decorated and spotlessly clean. An ideal family home. Priced at just $14,900. A real buy.

HOW ABOUT THIS
FOR A PLACE FOR YOUR
FAMILY ?

Extended Mayfair design with 3 complete bedrooms, 2 baths and 2 really large bedrooms. Extra large living room with dining room and kitchen. Modern kitchen with built-in oven and range. Attached garage. Situated on a quiet street close to the lake and you have a complete family home. Immediate possession. Close in location. See this.

$650.
down payment and own your own 3 bedroom brick bungalow. Broad new Call for information.

OFFICE: WO 8-6471
OPEN 'TIL 9 P.M.
IF NO ANSWER CALL
GORDON DETLOR WO 3-4174
GORDON WOODS WO 8-6471
NELSON BURKSHAW ... WO 3-7989

WEST SIDE
2 CAR GARAGE
OPEN TO OFFERS

A well kept, brick home newly decorated throughout. Situated on a lot with a beautiful view of the lake and 3 bedroom attachment for in-law suite. Ideal for the large family dwelling. Hot water oil heating. Priced to sell at $18,900. Close to downtown.

EAST END
RANCH BUNGALOW
FIREPLACE

A lovely home home furnished in rose shag broadloom throughout. Living room sizes much above average. Family kitchen with built-in oven and range. Access to garage from kitchen. Three bedrooms, 4 in basement 4 piece bathroom. Recreation room. Asking $19,900.00.

YOU WILL
SAVE $800.00

over next spring prices if you build now. Yes, you will be under the government plan you will avoid the increase that will most likely come into effect in the spring. Do it now.

GERALD
JOYCE
REALTY LIMITED
376 FRONT STREET
IP NO ANSWER CALL
Belleville Real Estate Board
PHONE WO 8-5326
OPEN EVENINGS UNTIL 9 P.M.

W. J.
McCormick
REALTY LIMITED
33 STATION STREET
WO 3-2297
OPEN EVENINGS UNTIL 9 P.M.
MEMBERS BELLEVILLE
REAL ESTATE BOARD

EXECUTIVE'S
HOME

CHOICE LOCATION
BRIDGE ST. EAST

An extremely cozy, well kept home featuring 3 bedrooms, large family living room and dining room, attractive kitchen with breakfast area. Large kitchen with breakfast nook.

Extras include Broadloom, Aluminum storm windows and doors, Hot water oil heat and a beautifully landscaped with fruit trees and shrubs.

Low Asking Price For
Quick Sale $22,500
Inspection by Appointment Only
Phone MR. SHULMAN
WO 8-8968
C32-21

S. H. WILSON
REAL ESTATE BROKER

130 ACRE FARM clay loam A-1 water supply, two up 36 head, steel barn, 30 head, 2 silos, Double Brick house, 15 acres of sugar bush. Price $35,000.

3 BEDROOM DWELLING located on Bay Street, Belleville, large living room, bathroom, garage, 1 acre of land. Could be bought under V.L.A. 18-foot pleasure boat with inboard motor, 50 h.p. motor. Price $6,500.

3 BEDROOM BUNGALOW with double garage. Asking $8,500. Down $1,500.

100 ACRE FARM, 17 MILES FROM city with dwelling in need of repair. Price asking $6,750. Down $2,000.

3 BEDROOM DWELLING, FOXboro area. Price $5,500 V.L.A. property.

LOTS LOCATED IN CITY and suburbs. Various prices.

2 BEDROOM BUNGALOW, PARKdale area $8,500. Down $2,000. Monthly $60.00.

CONNIE MILLER
Sales Representative
OFFICE:
328 COLEMAN ST.
WO 8-2481
C32-21

WEST SIDE
2 CAR GARAGE
OPEN TO OFFERS

A well kept, brick home newly decorated throughout. Situated on a lot with a beautiful view of the lake and 3 bedroom attachment for in-law suite. Ideal for the large family dwelling. Hot water oil heating. Priced to sell at $18,900. Close to downtown.

EAST END
RANCH BUNGALOW
FIREPLACE

A lovely home home furnished in rose shag broadloom throughout. Living room sizes much above average. Family kitchen with built-in oven and range. Access to garage

REAL ESTATE FOR SALE

Fox & Fox
Real Estate Brokers

EARLEY AVE. — 2 bedroom bungalow with basement and garage. Immediate or reasonable occupation. Call for further particulars.

SUMMER COTTAGE — Stoco Lake — Be prepared for your next vacation.

62 ACRE FARM — This is a mixed country with residential and stock barn with about 10 acres of hay. Brown soil. 6 rooms. Excellent water supply.

3 BEDROOM BUNGALOW—Choice residential area. Made for gracious family living — tastefully decorated and most convenient.

187 NORTH FRONT ST.
WO 2-8764 & WO 2-3060

D. J. WHALEN
Real Estate Broker

Member of
the Belleville Real Estate Board
239 FRONT STREET

INVESTMENT OPPORTUNITY

Stone construction, large kitchen, separate dining room, spacious living room with fireplace, 4 bedrooms, 2 baths. Taxes low $138.52 yearly. Move right in. See this one now.

IMMACULATE

Charming! This beautiful brick bungalow located on a lovely treelined street with attached garage. Also fireplace. Owner anxious to move, make us an offer.

OFFICE: 2-4529
IF NO ANSWER CALL
WO 2-8363

3 ROOM HOUSE, NICELY LOCATED, all modern conveniences, equipped with built-in cupboards, new Duo-Therm oil burner, has been recently redecorated throughout, has small basement and garage, good location. Low taxes. Priced to sell at $6,900. Dick Thomas, Realtor, R. M. L. Magnum. C322-21

HEAVIER STRONGER
WALLS and ROOFS
in
HOMES by
MAURICE H.
ROLLINS
CONST. LTD.
C361-tf-tf-12

COMMERCIAL PROPERTY — Approximately seven acres serviced with hydro, water and sewer. Suitable for industrial establishment. Realtor, Post Box 300, Belleville. C359-tf

3 BEDROOM HOUSE
Good Industrial Home. Large Lot. Immediate, But Must Move
$2,000 Down
WO 2-5261
C326-24

MORTGAGES

MORTGAGES

* NO BONUS
* NO HIDDEN COSTS
* LOW PAYMENTS
* FULLY AMORTIZED
* MAY BE INSURED
* $1,500 to $50,000.

YOU RECEIVE	5 Yr.	10 Yr.	MONTHLY PAYMENTS
$1,500.	$31.80	$23.10	
$2,500.	$45.17	$29.47	
$3,500.	$58.48	$35.82	
$5,000.	$67.75	$44.50	
$3,000.	$79.04	$51.87	

Herbert Simrod
Real Estate & Mortgage Broker
WOODLAND 2-8010
C317-tf

RESIDENTIAL — FARM & COMMERCIAL FUNDS AVAILABLE

We can approve immediately property financing, up to 80% of value. Call —
ASSOCIATED REALTY INVESTMENT CO.
Zenith 83720 (no charge)
Our representative will arrange to call
ASSOCIATED REALTY INVESTMENT CO.
212 Princess St. — Kingston
C4-tf

LOST

SLEEPING BAG ON WEST HILL, Sunday night. Reward. WO 2-8306. C322-tf

MONEY TO LOAN

LOANS
FOR
FALL EXPENSES
$50 to $5,000
Call: NORM JOHNSTON
WO 2-4576
If Unable To Drop In At Our Office, Our Representative Will Gladly Call At Your Home

Community
FINANCE CORP.
254½ FRONT STREET
Inf-or-in-to-tr-fr-tf

CASH
UNLIMITED FUNDS
FOR 1st or 2nd MORTGAGES
Advisory Service at No Obligation
D. T. STORK
Mortgage Broker
126 PINNACLE STREET
WO 2-9745
C1-or-in-tf-tf

IMMEDIATE
1st and 2nd
Mortgage Loans Anywhere
ON HOUSES, HOMES, FARMS
FRAME HOMES AND FARMS
LOW MONTHLY PAYMENTS
IF YOU NEED MONEY
— To consolidate debts
— To pay off existing mortgages
— Of mortgages coming due
— Money — any worthwhile cause
Write or Phone 745-0281
IN TRENTON
CALL EX 2-9810
MORTGAGE FUNDING
204 George St. E., Peterborough
A DIVISION OF
MORTGAGE BROKERS ASSOC.
E26-tf

FIRST MORTGAGE LOANS
Interest Rates 7% to 7½%
Consult Mr. Wilcox or
Mr. Jones
Phone WO 8-6417
Victoria and Grey Trust Company
Mr-29-tf

NOTICE

THE BRONX CHEESE MANUFACturing Co. Patrons meeting on October 30, 1963 at 8 p.m. Community Centre Hall. $.30 p.m. Pres. Douglas T. Thomson. C32-21

NOTICE

BOYS
14 to 18
Your Chance to
Become Active in
Sea Cadets
AND PARTICIPATE IN OUR WINTER TRAINING PROGRAM
which includes Swimming (qualified life-guard and instructor present), Rifle Range, Sports Events, as well as Seamanship Courses.
RECRUITING
Wednesday Evenings
6.30 to 9 p.m.
AT
R.C.S.C QUINTE
WO 2-4647
C32-21

NOTICE

DELANEY EXCLUSIVE FURS
FURS IN STORAGE
PLEASE BE ADVISED that furs left with Delaney Exclusive Furs for storage may be picked up at Chic Corners and Irvin, 180 Front Street, Belleville, Ontario, between the hours of 9.00 to 5.00 from the 28th of October to the 1st of November, 1963 inclusive and from the 4th of November to the 8th of November, 1963 inclusive, upon payment of the proper storage charges.
DATED at Belleville this 26th day of October, A.D., 1963.
H. ROLLINS, Bailiff.
Agent for Mayer Pollock and Morris Plat
C28-21-323-4-5-7

BUSINESS OPPORTUNITY

BEAUTY SALON WITH APARTment in Coburg. 8 chairs, 2 years old. 3 Styling Stations. Sickness makes a wonderful opportunity for someone who is interested. Call anytime. 725-3821 Cobourg. C326-tf

BUSINESS DIRECTORY

ACCOUNTANTS

PAUL EDWIN FLEMING
Chartered Accountant
134 Church Street
Belleville Ontario
WO 8-2262
Auctioneers
JOHN D. LEWARS, O.A.
317 Pinnacle Street
Belleville, Ontario
Phone WO 8-6488
Jy9-tf

ERIC A. WELCH AND COMPANY
Chartered Accountants
173 Dundas Street
WO 8-6281
W. S. Sinclair, C.A. — Peter J. Irvine, C.A.
Ottawa - Cornwall - Picton
Belleville
S31-tf

KENNETH J. SODEN
Public Accountant
Auditor
27 CAMPBELL STREET
Belleville, Ont.
WO 2-7345
S7-tfr

T. A. MACBOLD
Public Accountant
Auditor
234 FRONT ST.
Belleville, Ontario
WO 2-4421
S7-tfr

ARCHITECTS

WATSON AND WERRAND
Architects
229 Front St., Belleville, Ont.
M356-tf

AUTO PAINTING

AUTO GLASS
SOUND-PROOF INSTALLED
RUST - PROOFING BY KEMSHEEN
24-Hour Service
All Work Guaranteed
WO 2-7453
S27-tf

BURIES

BOB SERVICE TO TRENTON AND BELLEVILLE
Leave Belleville
Daily Ex. Sunday and Holidays
9.30 a.m.
12.00 noon
12.30 p.m. Sat. only
2.00 p.m.
5.00 p.m.
6.30 p.m.
7.30 p.m. Friday & Saturday only
11.30 p.m. Fri. and Saturday only
Same time from Bloor Street Cafe
911 Pinnacle St. Phone WO 8-8476
Trenton Office
BOB SERVICE LTD.
Trenton, Ont. — Phone EX 2-1181
S47-tf

BOAT REPAIR AND STORAGE

GOUNTS MARINE
Boat Repairs & Storage
Mercury Outboard Sales & Service
FIBRE GLASS BOATS
Fiberglass & Aluminum
JOHNSON OUTBOARD MOTORS
VOLVO-PENTA STERN-DRIVES
SALES - TRAILERS
REPAIRS - DOCKAGE - SERVICE
1 Mile North of Belleville
Phone: ESSEX 9036
M18-tf

CONCRETE

W. DAMFORD & SON
All Types of Concrete Work
Machine Trowelling
Residential, Commercial, Repairs and Alterations
Bachhoe Work
Trenching and Backfilling
Phone WO 2-8822
J26-tf

CONSTRUCTION

EDGAR H. BELL
CONSTRUCTION
66 WALLBRIDGE ROAD
Builders — ...ustion Homes
Alterations and Repairs
FREE ESTIMATES
Phone WO 2-5119
J. EDGERTON — WO 2-3977
J26-tf

DEAD STOCK SERVICE

BURRETT FUR FARM
Cash for dead and crippled farm stock. Ph. collect 613-476-2119 or 613-476-2118, according to size and condition. Must be horses, cows, calves, sheep, hogs, poultry, etc., for fur farm consumption. Phone long distance and ask for Edith. E-638 (no toll charge).
Dept. of Agriculture
Lic. No. 238-C-63 F13-1y

DEAD STOCK SERVICE
Prompt Free Removal — Free
Humane Disposal of
TRENTON DEAD STOCK REMOVAL
We pay cash for dead and crippled horses, cows, calves, sheep, hogs, etc., according to condition. Dead animals removed free.
Phone Collect
Peterborough 743-2827
TRENT DEAD STOCK
Lic. No. 177-H2-63 A13-1y

DEAD AND DISABLED FARM STOCK WANTED
We pay highest prices from $3. to $15. for animals according to condition.
Phone Collect Norwood 639-3827
or Tweed 478-4183
B & D CONSTRUCTION SERVICE
Elson Lautenbach, Prop.,
Lic. 376 C-63 O13-3m

DECORATING

DECORATING
PAINTING
PAPER HANGING
ED. JOHNSON
WO 2-8072
C23-1m

PAINTING, DECORATING, PAPERING and PLASTERING
GENERAL CLEANING
SERVICE
Call WO 2-8139
RENT SMITT
C2-1m

DRIVING SCHOOL

Call "EZE" METHOD
DRIVING SCHOOL for
Low, low rates on new automatic and standard cars. Fully insured. Ph. WO 2-8888
WO 2-9003 Anytime
C323-2m

ELECTRICAL SERVICE

LABELLE ELECTRIC
are now serviced.
TV, radio and electrical appliances
Service As You Want It
at Westside Plaza
DUNDAS STREET WEST
WO 2-7113
After 2 — WO 2-7383
O13-2m

FLOOR FINISHING

MAUNDS SERVICE
340 PINNACLE STREET
WO8-6437 — WO 2-9003
Floors Sanded and Finished
Floors cleaned and installed
Window Cleaning, Wall Washing
Installs all floor coverings, edges, scrubbers, and polishers, mopping equipment, commercial vacuums, extension ladders.
O5-1y

FLOOR FINISHING

SANI DASHAS
Dial WO 2-8213 — 30 Bridge St. East
Sanding Machines and Floor Polishers for Rent.
Expert Installation on Maple Rubber Tile and Marbleum Floors
— Free Estimates —
My24-1y

FLOORS AND WALLS

FIDDYFI - FASHI LTD.
The Best in Floors Guaranteed
Vinyl Asbestos Floor Tile
Wall Tile
Terrazzo Floors — Guaranteed Results on Tile and Terrazzo
Custom Built Showcases
Cement Finishing a Specialty
Phone WO 8-7823 Or WO 8-6288
L. Nolan — Prospect — WO 8-6288
J23-1y

VACUUM CLEANER SERVICE

VACUUM CLEANERS
Electrolux Sales and Service
Vacuum Cleaner Bags for All Cleaners
Other Makes
Mr. Lafferty, Ave.
WO 2-8888
MIKE SHEEKY, Manager
J24-2m

INSULATION

Now is the Time to
Insulate Your Home
Rock Wool Insulation Contractor
and Home Improvements
Free Estimates — Lower Cost
BELLEVILLE INSULATION COMPANY
362 Wilson Street, Hillcrest Borough
Riverside 5-6272
"25 years of Insulating Service to Eastern Ontario"
M310-1y

LAUNDRY COIN OPERATED

WHITEWOOD MANOR
LAUNDROMAT
Speed
Laundromat
Ltd.
89 Station Street
and
Chamblin Road
A3-tf

MARINE SERVICE

CHARLIE'S MARINE SERVICE
GENERAL REPAIRS
Inboards, Outboards, Lawn Mowers
Motors
OMC Factory Trained
Mechanic on Staff
23 SOUTH GEORGE ST.
Phone — WO 8-6479
Fraserburg — Ont. — Phone
— Scotty — WO 8-6479
Fraserburg — Ont. — Phone
A13-2m

MIMEOGRAPHING RUBBER STAMPS

THE JAMES TEKTO LIMITED
140 West Dundas Street
WO 8-6775
Fast, efficient, low cost covering all Reports, Circular Letters, Questionnaires, Bulletins, Office Forms, Etc. Also Complete Line of Rubber Stamps, Self-Inking Stamps, Daters, Numbers, Seals and Supplies.
Jn5-1y

MUSIC SCHOOLS

Private Instruction for
Beginners
Intermediate Students
Also Instruction for
Guitar, Mandolin,
Baritone Ukulele,
Banjo, Drums, etc.
Studio Instruction
CHARLIE HANSEN
Phone WO 2-8888
304 Front Street — Belleville
M-tf

PICTURE FRAMING

PICTURE FRAMES MADE TO ORDER
Fast Reliable Service
H. BLAKE
68 Dundas St. East
WO 2-8618
C98-1m

PRIVATE INVESTIGATORS

DOMAR INVESTIGATIONS
(Government Licensed and Bonded)
* Claims Investigations
* Industrial Undercover
* Business Investigations
* Personal Investigations
* Tracing and Locating
43 Victoria Str. (2nd Fl.) Tel. 366-2266
OSHAWA
3½ Simcoe St. — Tel. 728-9064
At Your Service
J7/12-tfn

RUG AND UPHOLSTERY CLEANERS

WOODLAWN DURACLEAN
SERVICE
T.E.M. LAIR
Call WO 2-3838
Rug and Upholstery Cleaning
— Free Estimates —
S2-tfn

RUBBER STAMPS

All Kinds of Rubber Stamps
"Custom Made"
"The Way YOU Want It"
24-Hour Service Available at
O'NEIL SALES LIMITED
118 Front Street
BOSWARD'S LTD
39 Front Street
THE JAMES TEKTO LIMITED
140 West Dundas Street
S1-tf

SERVICE STATIONS

JIM TEWKSBURY'S
TEXACO SERVICENTRE
416 West Dundas Street
Phone WO 8-6775
Open Every Night & Every Sunday
Lubrication — Gas — Oil — Tires
Mufflers and Tail Pipes
Batteries
Tune-Ups and Service
Guaranteed Workmanship
Jn16-1y

SERVICES

SEPTIC TANKS PUMPED. WO 2-8722 Lorne Rorabeck. A23-7m

CLARE WINDOW CLEANING
Floors and Windows
— Since 1939 —
23 Bellevue Street — WO 2-8488
"No Fuss, No Muss — That's It"
J12-1y

MALCOLM BROS. FLOOR AND Window service. Complete floor cleaning. WO 2-4286 or WO 8-6278
J26-1y

TYPEWRITER

THE JAMES TEKTO LIMITED
Prompt and Efficient Repairs on all Typewriters and Adding Machines
Phone WO 8-6775
182-185 Front St. Phone WO 8-6775
Ap6-tf-1y

TAILORING

KENNY'S TAILOR SHOP
Custom Tailoring, Ladies & Gents
Alterations, Remodeling
24 St. Paul St. — Belleville
Prop. — S. JOHANSEN
Res. WO 8-8964
STS FRONT ST. — Phone WO 8-5414
(Above Geen's)
A18-2m

WATER PRESSURE SYSTEM

POZZOBON PUMP CLOVIS SALES
Pozzoon Sales and Service
Telephone WO 8-6278
S8-2m

COSTUME RENTAL

HALLOWEEN MASQUERADE and party costumes, over 500 to choose from. Dial Belleville 80 Windsor WO 8-8308 after 5.
O11-17tf

ADVERTISEMENT OF SALE

THOMAS WOODWARD, CARRYING ON BUSINESS UNDER THE NAME OF "DELANEY EXCLUSIVE FURS"
WHEREAS the payments due under a certain Chattel Mortgage dated the 1st day of May, 1962, made by the said Mortgagor of the said Mortgagee in pursuance of the powers given by the said Chattel Mortgage, do hereby give Notice that I have taken the possession of the goods, chattels, fixtures and effects in the said Chattel Mortgage mentioned and described as Fur, at 373 Front Street, Belleville, Ont., as from the 1st day of November, 1963 at the hour of 12 noon and in the City of Belleville in the County of Hastings and Province of Ontario, after for sale to the highest bidder, all of which is covered by the said Chattel Mortgage, and reserved as aforesaid, and including the whole but not so as to limit the generality of the foregoing, eleven fur coats, furs and trade equipment, storage vaults and 1963 Pontiac 2-door sedan and upon the payment of the purchase money I shall deliver to the purchaser the said goods and shall apply the proceeds of the sale as directed by the said Chattel Mortgage.
DATED at Belleville this 26th day of October 1963.
H. ROLLINS, Bailiff.
Agent for the said Mayer Pollock and Morris Plat.
C28-21

AUCTION SALE

Saturday, November 2 at 1.30 on the farm of Hayes Hunt, 2 miles west of Roslin, 1½ miles north of Highway 14 and 2 miles south of Latta Corners. Holstein dispersion sale of 14 Holstein cows, mostly freshen in coming months, 2 heifers in calf, 2 cows due to freshen in May; 8 2 year old Holstein heifers; 2 bulls, January and February; 7 Holstein heifer calves; International tractor with manure; 3 furrow hydraulic plow; 2 wagons; 2 sets of cultivating; 2 discs; mower; 2,000 bales of hay; 300 bales of straw; 1,000 bushels of mixed grain; steam oil stove; 500 gallon oil tank.
BOB SULLIVAN
Auctioneer
Plainfield — Thurlow 39-R-21
C28-21

TRAVEL TRAILERS

NOMAD — THE POPULAR TENT-trailer-Installation unit. Buy now and save. Prices now reduced to $295.00. Only $2.50 per week. Up to $700. for 8 sleeper Parnall-Nomad Sales and Service, Three miles West of Belleville on No. 2 Highway. Open 7 days weekly. Call 962-1282.
C328-1w

PETS FOR SALE

HOUNDS — 2 WEEKS OLD — Reasonable. Skirlaw EX 2-2205.
C328-21

FEMALE BOXER, 2 YEARS OLD, good natured. WO 8-7328.
C328-21

HOUNDS FOR SALE, PHONE WO 2-7605.
C328-21

TRUCK RENTAL

TWO TON STAKE TRUCK, $7 per hr. or local delivery $5 per hour. Phone WO 2-4381.
J19-tf

CHRISTMAS TREES

CHRISTMAS TREES BEAUTIFUL Scotch. Free delivered and cut to your home. Phone WO 2-8888 or Henry Payne, R. R. 2 Stirling.
C328-1w

DIAPER SERVICE

DIAPER HOME LAUNDRY SERvice, Belleville. Free, plastic-ized baby gift. WO 8-8964.
C323-1m

SECOND CHANCE MORTGAGES FOR Chattel and Personal Loans. Realty Limited, Box 188, Port Hope.
S2-1m

Charges

(Continued From Page 1)

cases by doctors.

"I know the hospital," he said. "If the mortality rate is higr it could be neglect by the medical profession."

He, too, refused to name the hospital.

Sunday, Dr. Adams replied that Mr. Martin's inquiry was "a smoke screen" over infant mortality in British Columbia and that he was "threatening to probe the doctors."

What really was needed, he said, was a full - scale inquiry into the hospitals' infant care and infant mortality rates.

They'll Do It Every Time

By Jimmy Hatlo

U.S. Senators

(Continued From Page 1)

was any element of security violation concerned in this speedy and hitherto unpublicized deportation."

The West German defence ministry identified the statuesque brunette as Rometsch and said she and her sergeant husband had been called home last August on the basis of intelligence reports about her behavior.

A defence ministry spokesman said the woman had not had any contacts with persons from the Soviet bloc and "the whole thing seems harmless."

Sgt. Rometsch had been assigned to the West German military mission here.

Officials here said Mrs. Rometsch was sent packing after a quiet investigation by the FBI but that she was not deported.

MARSH INSURANCE Limited

(Corner of Bridge West and Coleman Sts.)
DON McKINNEY, Mgr.

- All classes of insurance except life
- Dependable policies written through sound, long established companies
- Personal interest and service at all times
- Free parking space for clients.
- Serving Belleville and district for over 30 years.

PHONE WO 8-6793 - WO 8-6794

Also Operating
J. E. MARSH — Licensed Customs House Broker
DIAL WO 8-5390

"LIKE RIDING ON A CARPET"

The All New Austin 1100

For '64

WITH
HYDRA BALANCE
SUSPENSION

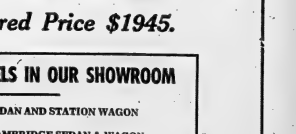

Belleville Delivered Price $1945.

SEE THESE 1964 MODELS IN OUR SHOWROOM

The Amazing 850 SEDAN AND STATION WAGON
The Popular A60 CAMBRIDGE SEDAN & WAGON
The Luxurious A110 WESTMINSTER SEDAN

Automatic Available On A60 And A110

C. R. CLAPP & SON

138 FRONT ST. BELLEVILLE DIAL WO 8-6487

Real Live Witch and Proud of It Has Cauldron for Hallowe'en

By EDDY GILMORE

BURLEY, England (AP)—Mrs. Sybil Leek—a real, live witch and proud of it—has everything ready for Hallowe'en, including her big black cauldron.

"But I'm not riding any broom," she explained in a recent interview. "I'm walking on Hallowe'en . . .

Then why the cauldron?

"I'm taking it along—as I always do—because it gets darned cold up there in the forest."

The witch and the other 12 members of her coven will build a fire under the cauldron and brew some soup from herbs to keep them warm on Hallowe'en, this Thursday.

Asked what time the coven would meet, she replied:

"At midnight (Thursday night), of course. What other hour? And we'll be up there until about dawn (Friday)."

Mrs. Leek lived in the heart of the New Forest, a spooky stretch of dense woods in the county of Hampshire, about 100 miles southwest of London.

Mrs. Leek's coven includes both men and women. A coven is 13 witches or warlocks gathered in a witchcraft session. A warlock is a male witch.

IS TRUE RELIGION

"I'm a witch," she went on, "and I practise witchcraft because witchcraft is the only true religion. And please don't get any notion that we're a lot of cranks."

She said witchcraft is much older than Christianity.

"For me witchcraft is a very real thing. It should be, for I've lived with it since I was 7.

"It seems to me that the time is ripe for the old religion—and that's what witchcraft is—to re-establish itself. And from what I know, there'll be no lack of adherents."

Asked how many witches and warlocks live in Britain, she said:

"I know of at least 600 covens."

This works out to be 7,800 practitioners of witchcraft on this island.

"Riding a broom and all that business is foolish," said the witch.

"But don't you have a black cat?" she was asked.

"No, but I have a jackdaw and he's very black."

Mrs. Leek, who is in her late 30s, is married and has a 12-year-old son named Julian.

HUSBAND HELPS

Mrs. Leek's husband, Brian, helps her with her sidelins to witchcraft — running an antique shop in the New Forest. Asked how he felt about his wife being a witch, Mr. Leek said:

"Let's put it this way—I'd rather have her on my side than against me."

Dedicated to witchcraft—and to helping other people through it—Mrs. Leek said:

"The reason why I no longer mind discussing the subject is that it seems to me civilization is at the crossroads. Witchcraft can help a great many people. People are confused and they can be helped."

She was most emphatic in pointing out that she practises white witchcraft, not black magic.

"There's a great difference. If one uses the occult powers badly, nothing can be more evil."

HOLD EXERCISE

VANCOUVER (CP) — Ham radio operators successfully conducted a two-hour exercise in civil defence communications in British Columbia recently. Messages were exchanged with fire marshals.

CANADA'S NO. 1 POLICEMAN — George Brinton McClellan, 54, a veteran of 31 years with the Royal Canadian Mounted Police, becomes commissioner of the force - - Canada's No. 1 policeman - - Nov. 1. He succeeds C. W. Harvison. (CP Photo)

Ireland Plans to Raise Minimum Age for Marriage

By HAL BOYLE

NEW YORK (AP)—Things a columnist might never know if he didn't open his mail:

Put Charles Dickens in a bed facing either east or west and he spent a miserable night. . . He shared a delusion held by many people over the centuries that good sleep is possibly only in a bed parallel to the earth's north-south axis.

Ireland plans to raise its minimum age for marriage—now 12 for girls, 14 for boys —to 16 for both sexes. . . . Actually, however, the Irish have one of the world's highest average marriage - age rates: 31 for men, 26 for women.

Big news: The elephant is reported to be the only quadruped that is unable to take all four feet off the ground at the same time—except when lying down, of course.

During former times each member of the College of Cardinals had to provide his own food during the election of a pope. . . . The Vatican didn't install a kitchen to feed them until 1878.

Old story revived: Returning from a trip abroad, Mark Twain told a customs agent his luggage contained nothing but clothing. . . . The suspicious official rummaged through one bag, pulled out a bottle of bourbon, and demanded, "you call this clothing?" . . . "Yes," replied Twain calmly, "That's my nightcap."

Geographical quiz: Can you quickly name eight countries that begin with the letter "I"? . . . well, how about Iceland, Indonesia, Iran, Iraq, Ireland, Israel, Italy, and India?

The fight against noise: The metro, the Paris subway, has put rubber wheels on its trains to cut down the squeal of wheels.

Do you think of the Sahara as uninhabited? . . . Actually, about 600,000 people live in it.

Timeless Treasures by

LONGINES

The World's Most Honored Watch

a fine watch need not be OVERPRICED

"That Special Gift"

W. WONNACOTT & SON

274 Front St. JEWELLERS WO 2-3514

'64 Jet-smooth Luxury CHEVROLET

A General Motors Value *'64 Chevrolet Impala Sport Sedan*

Besides looks, ride and power—what's so special about it?

(it's so reasonably priced)

Kind of leaves the high-priced cars some explaining to do, wouldn't you say?

Long and luxurious — with a clean fresh-christened look that almost makes you feel somebody should be breaking a champagne bottle on its prow.

Richer roomy interiors with subtle new blendings of colors and fabrics. Like the ultra-soft vinyl upholstery in the new Impala Super Sport Series. And the foam-cushioned front and rear seats and door-to-door carpeting, now standard in all models including the modest-priced Biscaynes.

A choice of seven engines, no less, with output all the way up (say when!) to 425 hp.*

And a choice of three smoother working transmissions — from automatic* to 4-speed Synchro-Mesh* — to go with them.

And underlying it all, the opulent feel of Chevrolet's Jet-smooth ride — something some of the expensive makes would dearly love to claim for themselves.

Matter of fact, the most important and noticeable difference between this beautiful new 1964 Chevrolet and the high-priced cars is the price itself.

Let your Chevrolet dealer show you how much luxury that reasonable Chevrolet price now buys. *optional at extra cost

CHEVROLET

See five entirely different lines of cars at your Chevrolet Showroom—CHEVROLET, CHEVELLE! CHEVY II, CORVAIR AND CORVETTE

Be sure to see Bonanza on the CBC-TV network each Sunday. Check your local listing for channel and time. C-1648

TRUDEAU MOTORS LIMITED

31-45 STATION STREET — BELLEVILLE WO 8-6767

CALENDAR

Hallmark Cards COUTTS CANADA

12 beautiful colour reproductions representing each Province and Territory. You'll want one yourself and your friends overseas will appreciate your thoughtfulness . . .

Rolufs

MUSIC, CAMERA & TRAVEL CENTRE

227 Front St. WO 8-5561

THE WEATHER
Thursday—clear and cold tonight. Cloudy with sunny intervals and a little warmer. Low 25—High 50

The Ontario Intelligencer

TEMPERATURES
Min. Max.
Today
One Year Ago

Authorized as Second Class Mail Post Office Department Ottawa

BELLEVILLE, ONTARIO, WEDNESDAY, OCTOBER 30, 1963

7c Per Copy, 40c per Week

THREATEN TRENTON HOSPITAL STRIKE

Govt. Survives Two Votes Of Non-Confidence

Spectators Jam Galleries To Watch Proceedings

By RONALD LEBEL

OTTAWA (CP) — An opposition offensive against the government's defence policies fizzled out in the Commons Tuesday night and the minority Liberal administration survived two non-confidence motions with unexpected ease.

Members of all four opposition parties roasted the government for signing an agreement with the United States to acquire nuclear warheads, but a Creditiste non - confidence motion on the issue was voted down 135 to 85.

More than 600 attentive spectators jammed the galleries to watch the votes, presumably attracted by speculation that the seven - month - old government was in danger of being toppled.

SPLITS DEVELOP

Unusual splits and alliances developed on the motion by Creditiste Leader Real Caouette scoring the government for "subservientity" approving the storage of nuclear warheads in "the state of Quebec" despite strongly anti-nuclear sentiment in Quebec.

The 13 Creditistes drew support from eight New Democrats and six Social Credit MPs from Quebec. The Caouette motion was opposed by 119 Liberals, 16 New Democrats, 13 Creditistes and eight Social Credit MPs.

This motion alleged massive confusion in the defence department. It specifically criticized the government for cancelling a Conservative government program to build eight navy frigates worth $433,000,000.

The Liberal government now has survived nine tests of confidence since Parliament opened May 16. The closest vote last year was on the nuclear issue—an NDP motion defeated 134 to 113 May 21.

It had been generally assumed that the Conservatives would back the Caouette anti-nuclear motion, but former transport minister Leon Balcer rose just before the vote to announce that his party would support the government.

Mr. Balcer said the Conservatives are "opposed to nuclear arms anywhere in Canada"—especially when those arms were

(Continued on Page 14)

OTTAWA (CP) — Oct. 28 and 29 may go down in the history books of this Parliament as the days that shook the parties.

At least three of the political parties in the dominoes may experience internal repercussions as a result of the events of those two days.

Informants Tuesday night assessed the effects in this way:

1. Liberal ministers who were unenthusiastic about backbench demands for a greater voice in policy and decision-making now have ammunition against the backbenchers.

2. Wounds in the Progressive Conservative party inflicted at Dauphin Harkness' resignation last Feb. 4 as defence minister were re-opened.

3. The New Democrats may have to decide whether they can afford three-way splits in public on crucial questions.

In the Liberal camp, interest centred on the defeat of government supporters by combined opposition forces Monday when Deputy Speaker Lucien Lamoureux sailed out of order a non-confidence motion on nuclear arms.

BAD ENOUGH

The Liberals had enough MPs in Ottawa to have prevented their party's defeat on this procedural issue. But when they met at a meeting of the Liberal caucus they detected that some more were viewing a railway locomotive as part of their work on the Commons railway committee.

The government supporters were motivated by only two votes. Prime Minister Pearson was unlikely reported to have been angry that some Liberals weren't on hand to ensure a victory coming out on top in the vote.

The absentees prepared for a blast at the regular party caucus meeting today behind closed doors.

A few feared the backbench absenteeism would be used to reinforce arguments that the backbencher didn't deserve a louder voice in making decisions reportedly won by the backbenchers at the three-day caucus a couple of weeks ago.

Not all cabinet ministers are considered to be enthusiastic supporters of backbench demands for a greater say in

(SPECTATORS Column 3)
(Continued on Page 14)

Hurricane Ginny Cools Ontario But Fails to Supply Any Rain

By THE CANADIAN PRESS

Although hurricane Ginny pushed cooler air into Ontario Tuesday, the effects of the storm produced no major precipitation in the province and Ontario entered another day of its worst drought in 63 years.

The weather office at Toronto International Airport said no rain was expected today or Thursday. Ginny's only vagary in Ontario was to northerly winds, which brought cold air down into the province.

Meanwhile, southwestern Ontario — hardest hit by the drought—experienced a flare-up of brush and grass fires Tuesday.

The department of lands and forests reported 34 forest fires burning in the province, eight in the North Bay district.

Fire conditions across the province were moderate to low, except in Tweed district, north of Belleville, where they were extreme, and Sudbury, North Bay and Peterborough districts where they were high.

Scattered showers fell in the province early Tuesday but did not provide enough moisture to dampen the ground.

Farmers were worried that temperatures below the freezing point would continue, resulting in a freeze-up before much rain has fallen. This would force hauling of water during the winter months until the spring break-up.

But central and eastern Ontario has not been so hard hit. Peterborough district farmers say lack of rain has not affected crops although they hope for rain before freeze-up.

Today's Chuckle

Experience does teach - - a man never wakes up his second baby to see it smile.

THE WEATHER

Synopsis—Strong northerly winds sweep Arctic air southward through eastern Canada and the United States Tuesday, to bring southern Ontario its coldest night this fall. A minor disturbance now east of the Great Lakes is expected to bring a little rain or snow to Northern Ontario tonight and Thursday.

LaMarsh Turns On Critics

By ARCH MacKENZIE

OTTAWA (CP) — Health Minister Judy LaMarsh turned on her pension plan critics Tuesday night in the Commons.

Agreement with Ontario remains essential, but the portable, contributory Canada Pension Plan may still be approved by Parliament in time to meet the original schedule to pay benefits by January, 1966, she said.

While she cheerfully acknowledged her own lack of patience, the government did not intend "to stampede into action which is misunderstood and against which there has been a deliberate lobby of misinformation."

Miss LaMarsh indicated that even with the most favorable conditions, the pay-as-you-go plan won't become law until 1964 in a new session of Parliament.

She spoke to an attentive House of Commons in her first lengthy pension plan statement since the subject was introduced—in a one-day debate—last July 18.

GIVES INFORMATION

In an Ontario-federal technical committee, set up at the last federal - provincial conference, would meet this week.

The next step would be the federal - provincial conference beginning Nov. 25 and even with unanimity there it would take a week to settle details, leaving only three weeks in the current parliamentary session.

Further, the bill would be referred to a parliamentary committee so that representatives including the opposing "lobby" of insurance and trust companies could be heard.

The pension - plan statement came after a demand by Stanley Knowles (NDP — Winnipeg North Centre) that the government provide a firm assurance that it will proceed at this session with the pension legislation.

Since the July 8 debate, Quebec has chosen to operate its own pension plan and Ontario—after consultation at a September federal - provincial conference — has given qualified assurance of co - operating to mesh its provincial plan with the federal proposal.

At least one of the two main provinces is required to make

(Continued on Page 14)

'SNO JOKE — That's what Dave Clifford, 13, must be thinking as he looks at smiling jack-o'-lantern and the snow he is about to shovel. Sections of central Maine were covered with one to three inches of snow as Hurricane Ginny swept past the Maine coast on into Nova Scotia. (AP Wirephoto)

Hurricane Ginny Lashes Maritimes

HALIFAX (CP) — Hurricane Ginny moved over the Gulf of St. Lawrence early today on a course for the east coast of Newfoundland after lashing the Maritime provinces with winds up to 100 miles an hour.

In her wake, she left uprooted trees, disrupted communications, stalled shipping and damaged buildings. There were no reports of deaths or injuries.

The weather office at Gander, Nfld., predicted Ginny would die in the North Atlantic.

Newfoundland's western shore was expected to receive winds gusting to 60 miles an hour, while the rest of the province was to get easier treatment.

The storm swept across the North-northeast Strait after its onslaught on mainland Nova Scotia and attacked Prince Edward Island with ferocity described by veteran Alberton fisherman as "the worst in memory." But the blow apparently did little damage on the island.

Earlier Tuesday, two barns and a two-storey home were engulfed by wind-fanned flames near Amherst, destroying one of Nova Scotia's best dairy farms.

Northern New Brunswick did not receive as severe a lashing from wind and rain as other parts of the Maritimes, but a

(Continued on Page 5)

Union Charges Minister Promised Arbitration, Instead Probe Ordered

Employees Will Decide Tonight As Leader Asks Thursday Strike

TORONTO (CP) — A. G. Hearn, vice president of the Building Service Employees Union (CLC), Tuesday night set Thursday as a strike deadline at Trenton Memorial Hospital.

Mr. Hearn accused Labor Minister Leslie Rowntree of a breach of faith in failing to sponsor legislation imposing arbitration in the hospital dispute.

The minister said in a special session of the legislature Tuesday the government intends to appoint a commission to report on the desirability of compulsory arbitration in labor-management disputes affecting public hospitals.

In a telegram to Mr. Rowntree Tuesday night, Mr. Hearn said: "Reliance on your word as a minister of the Crown placed us as leaders of the union in an untrusted position in relation to our members."

The union, which represents about 70 employees of the non-professional staff of the hospital had lifted a picket line around the line on what Mr. Hearn said

(Continued on Page 15)

FBI Arrests Two On Spy Charges

NEWARK, N.J. (AP)—Agents of the FBI have capped seven months of around-the-clock work with the arrests of an American electrical engineer, cleared to handle top secret material, and a Russian chauffeur on espionage charges.

They were arrested Tuesday night after a rendezvous near the Penn railway station in Englewood, N.J.

Two Russian diplomats serving with the Soviet mission to the United Nations in New York City also were apprehended by the FBI but they were released because of their diplomatic immunity.

Seized in the Russians' car were a brief case that contained information about a secret air force contract and a tiny document camera designed to operate from the car's cigarette lighter.

The accused spies, charged early today with "delivering to a foreign government information relating to the national defence of the United States," are John William Butenko, 38, of Newark, N.J., and Igor A. Ivanov, 33, of New York City.

Butenko, a bachelor of Russian parentage, is a $14,700-a-year control administrator for the International Electric Corporation of Paramus, N.J.

IS RED CHAUFFEUR

Ivanov, married and father of a six-year-old daughter, was a chauffeur for Amtorg, a Soviet government - sponsored agency that handles U.S.-Russian trade relations. He came to the United States in March, 1963.

U.S. Commissioner Theodore Kiscaras ordered both men held

(Continued on Page 14)

House Will Sit Day More

TORONTO (CP) — Premier Roberts, frustrated in his plan to have a short one-day special session of the legislature, is expected to push ahead today with passage of legislation bringing Ontario into the federal municipal development and loan fund.

The government had hoped to complete business in a brief session but a combined Liberal and New Democratic party opposition forced the legislature into sitting today, starting at 10 a.m.

Liberal House Leader Farquhar Oliver charged Premier Roberts with attempting to muzzle discussion of important public business when the premier made a motion to waive debate on the short speech.

A Liberal amendment condemning the Progressive Conservative government for failing to allow debate time was defeated 72-28. But time had run out and the House was adjourned until today.

The newly-elected legislature also will be asked today to re-constitute committees dealing with commerce and trade and municipal law, which ended their prorogation preceding the Sept. 25 election.

The premier had expressed hope earlier the agenda could be cleared up in a few hours.

CITY SHARE

Premier Roberts said the rush in connection with the municipal loan bill was to get it into effect by Nov. 13 so municipalities could get in on their share of the federal funds this winter. He convened the legislature just one day after it became legally possible.

He said a previous special session in 1955 lasted only one day, and the three-week debate was waived then. He attacked the opposition for trying to sell the public the impression he was trying to block debate on public business.

"I don't know how many times I have stood here and said we will stay here until the business is complete," he said. "It sounds trite, but I say it at least every three days."

Mr. Oliver charged the premier with attempting to close off debate so that he would not be put on the spot on the Canbudget. The Senate meets at 3 p.m.

(Continued on Page 2)

Parliament At a Glance

By THE CANADIAN PRESS

TUESDAY, Oct. 29, 1963

Mines Minister Bandickson announced a five-year program to build 12 survey and research ships for the mines department for $50,000,000.

Douglas Harkness (PC — Calgary North) said cancellation of the Bomarc program will inevitably reduce Canada's naval commitment to NATO.

Mr. Harkness spoke after, after his right to the floor was challenged by Paul Hellyer (Riverdale) was challenged but upheld 139 to 72 in a vote.

Andrew Brewin (NDP — Toronto Greenwood) attacked as pessimistic and defeatist a Conservative motion criticizing defence policy.

Two non-confidence motions were defeated by votes of 219 to 37 and 135 to 85, Creditiste MPs helping to sustain the government.

Health Minister LaMarsh said progress on the Canada Pension Plan bill must await next month's federal - provincial conference.

WEDNESDAY, Oct. 30

The Commons met at 2:30 p.m. to resume debate on income tax resolutions from the budget. The Senate meets at 3 p.m.

Will Open Friday

Marysville-Napanee Strip of 401 Ready

It has been a long, long wait, but turnpike travellers in Ontario after this weekend will for the first time be able to travel almost completely across the province without a stop for a single light.

Highways Minister Charles McNaughton yesterday announced that two more "gaps" in 401 highway would be opened, leaving only a short strip near the Quebec border still to be completed.

Friday the eight-and-a-half mile stretch of 401 between Marysville and Napanee will be opened to traffic, while an 18 mile stretch west of Cornwall is to be opened on Thursday.

Mr. McNaughton said opening of the two stretches would permit a 500-mile drive from Windsor to Lancaster, east of Cornwall.

"The closing of the Marysville gap is a source of particular interest to me," the highways minister said. "It puts into service all of highway 401 except for a nine-mile piece at the Quebec end."

Only the two south lanes of 401 between Marysville and Napanee will go into service Friday, but the contract for paving of the north lanes has been let and work is expected to commence later in the year.

$10 Million Chicago Drug Ring Got Most of Dope From Canada

CHICAGO (AP)—Twelve persons were arrested Tuesday night, crowking what federal investigators said was a $10,000,000-a-year narcotics ring which supplied 70 per cent of the dope traffic in Chicago. Most of the narcotics were smuggled through Canada.

Among those arrested was a reputed henchman of the Chicago Nostra family," America (Pete) DePietto.

Charles G. Ward, chief of the Chicago office of the Federal Narcotics Bureau, said 25 ounces of heroin estimated at $17,500 were seized.

Ward said the arrests, which he described as the most important narcotics seizures in Chicago history, came after a federal grand jury returned two suppressed indictments naming 41 persons with narcotics violations.

The ring, which Ward said was controlled by Cosa Nostra, had raked in more than $30,000,000 in narcotics sales since 1960.

Ward said DePietto, a resident of suburban Lombard, is the "narcotics officer" of the Chicago Cosa Nostra "family," and answers only to reputed crime boss Momo Salvatore (Sam) Giancana.

Mobster Joseph Valachi has told a senate rackets subcommittee that Giancana is head of the Chicago "family."

DePietto and 10 others were arrested Tuesday night, sixteen named in the indictments are in prison or are free on bond for other offences. The remaining 17 are being sought in Chicago, St. Louis and Cleveland.

DePietto is free on $40,000 bond.

Ward said the dough were obtained from sources in France and Italy and smuggled into the United States through Canada.

Reaction to New Assessment Not as Marked as Anticipated

Property owner reaction to notices regarding re-assessment which went out in the mail this week, have so far not been as marked as was anticipated by officials at the city assessment department.

Assessment commissioner G. Leighton Thompson said how ever that phones in his department were busy all day yesterday.

Also about 150 persons from Ward 1 visited city hall yesterday, but the calls and visits for the most part were simply enquiries or requests to have their new assessments explained.

Mr. Thompson expected the biggest rush at city hall would be today when property owners in the heartily, populated East Hill district in Ward 2 started making enquiries about their increased assessments.

UP THREE TIMES

On Monday assessment notices advising property owners of their new assessments under the city's re-assessment program went out in the mails.

Assessments generally are in, creased about three times over this year's figures, but depending on whether there will be increased money requirements in the city next year, the tax rate for 1964 is expected to be about one third of this year's $1.9 mills for residential property.

A letter accompanying the notices asked if there were any enquiries that they be made at city hall on specific days according to the ward in which the property owner resides.

Reason for the re-assessment was to correct out-of-date assessments thus making for more equality.

Mr. Thompson said the trend across the province was in bring municipal assessment up closer to today's values.

ment of legislation.

Hon. MacDonald charged the minister with "publicly giving away from a commitment to have the legislature apply compulsory arbitration at the Toronto hospital if the workers called off a scheduled strike a month ago.

Mr. Rowntree denied promising legislation than that he would recommend arbitration to the cabinet, which decided in favor of applying the "flexibility and desirability" of binding arbitration in hospital disputes generally.

He said his commitment was to recommend compulsory arbitration to the cabinet, which he had done.

Mr. MacDonald produced a letter from the chief government conciliator, Louis Fine, where he said Sherlee, assistant deputy labor minister, telling union chief Al Hearn that legislation would be introduced.

The minister had got himself into an untenable position, said Mr. MacDonald, who suggested the government should put the hospital board, which he accused of defying the law, under trusteeship.

Junior Farmers Take Prizes At Ottawa Fair

A Hastings county junior farmer, Tom Shepherd of Foxboro, was first prize in grain corn and was awarded the overall championship in the same class at the Ottawa Winter Fair being held this week.

Carman Grills, also of Sidney township took third place in the grain corn class, while another Sidney township junior, Gordon Striker of Frankford, took second place in Kerwick potatoes.

The Hastings county livestock judging team comprised of Allan Thompson of Moira, Gary McComb "of Bonarlaw and Robert Hamilton of Sidney township placed second in a field of eight competing teams. Carleton county was first place.

Allan Thompson had the honor of being the high individual boy in livestock judging, while Gary McComb was high in swine.

The Prince Edward county judging team won plaque with one of its members Ronald Corfield being high in sheep judging.

House

(Continued From Page 1)

sda Pension Plan.

He said Ontario is run by the cabinet for 10 months of the year and by the members of the legislature for only two months. The House should sit longer to deal with the complex issues.

Mr. Robarts he was not in favor of fall sessions because of the difficulties they presented to civil servants and because of the distractions inherent in the holiday season.

He said he intended to call the next session early in January instead of the usual middle of February, thus making up the 17 days taken by the old fall sessions.

In other business Tuesday, Labor Minister Rowntree announced the government plans to consider a proposal to apply compulsory arbitration in the settlement of labor - management disputes affecting public hospitals.

He made the statement in connection with a dispute at the Trenton Memorial Hospital where 70 members of the Operating Service Employees International Union (CLC) are threatening to strike.

The minister said he has recommended to the cabinet legislation to provide compulsory arbitration in the Trenton dispute but the government has decided that further consideration should be given before enact-

Ald. F. Murray Urges Drive to Beautify City

A large number of Kiwanis and Lions attended at the Kiwanis Centre on Tuesday for their regular luncheon meeting at which time Aldermen Frank C. Murray, general manager of Radio Station CJBQ, spoke on "Some Aspects of Civic Government."

Ald. Murray said he wished to convey to the group some of his thoughts concerning the problems that face City Council from time to time and the civic matters that, as he put it, "I feel should be of some concern to you."

"City council is a board of directors for the Corporation of the city and we have to rely to quite a degree on the advice and counsel of the city hall officials," he said.

"Like any other task," Ald. Murray continued, "being an alderman has its frustrations, one of them being the lack of control as far as many thousands of dollars of spending is concerned."

URGES BEAUTIFICATION

"The second point I wish to discuss with you," he said, "is that some time ago I suggested that council should request our city planning Citizens' committee to start work on a "Beautify Belleville" campaign in honor of our country's 100th birthday.

"I felt that such an organization or group," he continued, "should not be a government body but rather one directly of the people, not a group that is going to rely on government funds because government funds are so far, and many centennial projects are being planned that will require financial support from the government."

Ald. Murray said that "the Zwick's Island project which has been approved by city council is a unique development that will not only enhance the attraction of our city, but will also make it a magnificent tourist attraction.

"I would like to emphasize," Ald. Murray stated, "that my suggestion for a centennial Beautify Belleville campaign does not conflict in any way with the Zwick's Island project."

The speaker went on to say that he felt "we should get started now as 1967 is only three years away; three years passes very quickly," he stated, "and a lot of time is needed to organize this planning.

"I think that a lot can be done to make Belleville more beautiful," he said, and suggested flower gardens in the residential areas of the city.

In closing, Ald. Murray said, "perhaps the way to conclude the show on the road would be to introduce a competitive aspect." He mentioned that Hamilton a campaign is conducted in which neighbors nominate area gardens for a Trillium award.

The speaker was introduced by Kiwanian J. A. Hall, and thanked by Kiwanian Clarence Fuller.

President Ralph Graham was in the chair.

Three new members were inducted into the club by L. McDougall. The new members are Dr. E. L. Dinnis, Paul Robb and Harold Exley.

Y's Activity

Tuesday mornings at the Y.M.C.A. is reserved strictly for ladies, a program of almanics and exercising is provided for the housewife.

The hour of allmanstics and other gym activities is growing rapidly in interest and skill. Ladies are slowly reporting loss of weight and a better all round physical condition.

While their mothers enjoy themselves in the gym, tots are provided with toys and games by the baby sitter, Mrs. Dolores Nicholls.

Jack Ireland Dismissed as Sub-postmaster

Mr. Jack Ireland, proprietor of Ireland's Furniture and Appliances at Belleville's Four Corners, has been relieved of duties as sub-postmaster in the downtown area.

Notification of his dismissal as sub-postmaster was received by Mr. Ireland late last week from G. C. Charlebois, district director of postal services.

The reason for Mr. Ireland's dismissal was given as "political considerations."

The No. 8 sub-post office was opened at Ireland's store four years ago, bringing the opening of the mail post office to the new Federal building at the corner of Pinnacle and Station Streets. Public demand for downtown service made the opening of the sub-post office necessary.

Mr. Ireland said the sub-post office would be moved from his store on November 9th.

Mr. Ireland had no indication, however, as to who would receive the sub-post office appointment. In a letter received by Mr. Ireland stated consideration was being given to the new appointment and would be announced in the near future.

Mr. Ireland had no comment regarding his dismissal other than to say it was expected.

Mr. Ireland had acted as campaign manager for Progressive Conservative candidate Lee Grills in recent federal elections.

Several Bursaries Awarded by Legion

During the past week at several different schools Legion Bursaries have been awarded to local students. At Nickerson's College, to Gene Campbell; at Quinte Secretary School to Sharon Rogers; at Moira Secondary School to Bob Skinner; at Albert College to Barrett. There were all $25 bursaries presented by Branch 90 of the Royal Canadian Legion.

Scholarships from the Ontario Command of the Legion valued at $400 apiece were won by Gary Fitzgibbon of Belleville and by Charles R. Steele of Madoc, Ontario.

A $25 bursary donated by Branch 257, Cut Phay Wills Branch, Royal Canadian Legion for Ex-Service women, was won by Madeleine Steele of Moira Secondary School.

Need Taggers To Collect for Santa Parade

Some 30 local residents turned out for the Santa Claus Parade Committee meeting on No. 2 Fire Station on Monday night. In the absence of chairman Fire Chief Gerald Vance, Mr. Stu Martin presided over the meeting.

To date six bands have indicated they will be participating in this year's parade scheduled to be held on Saturday, December 7th.

Secretary G. Mrennan reported that 13,000 pieces of candy have been ordered to be distributed to the children along the route immediately before the parade. Does no other commitments, former secretary Harold Vaughan asked that he be relieved of his duties as secretary as he would be unable to attend the meetings on the scheduled Tuesday nights. Archie Thompson has been elected to this position.

It was pointed out that all committee members be in attendance the day of the parade to assist in any way they could.

DONATIONS RECEIVED

Chairman Martin stated that anyone wishing to act as tagger for the Santa Claus Parade Tag Day being held on November 15th and 16th, were asked to contact Fire Chief Gerald Vance at No. 2 fire hall at WO 2-3010. Taggers are badly needed this year as it is difficult to get people to devote a little of their spare time for this purpose. Proceeds from the Tag Day are used to finance the parade while it still relies on donations. Treasurer, George Rutherford reported that to date, donations totalling $100 had been received.

Mr. Martin reported that a number of floats are being worked on at the two fire halls and should be ready for appearance for the parade. Volunteers to help work on these floats Hosts are also urgently needed.

KINETTES TO ASSIST

A motion was made that the floats in the parade were to consist of fictional characters and Christmas scenes. The Kinette Club of Belleville have offered their services once again, to serve coffee and doughnuts to the participants at the parade and the workers connected

COSTUMES NEEDED

The question of spending contributions to rent costumes from various other firms was raised and it was suggested that perhaps following Hallowe'en, those costumes for the occasion, might be interested in buying their costumes to the Santa Claus Parade committee to dress the various floats personnel in the parade.

Chairman Stu Martin asked that anyone interested in doing this contact the costume committee chairman, Mrs. Patricia Bateman at WO 8-9164. Mr. Martin also pointed out that anyone wishing to help in the repainting of our building of floats for the parade, could contact him at the Simpson-Sears office. Those who wish to enter floats in the parade are also asked to contact Mr. Martin.

PROPER IDENTIFICATION

Costume Committee chairman, Mrs. P. Grant, asked the chairman if there had been trouble concerning the collection of donations for the parade, as she had read an article in the Ontario Intelligencer concerning this matter.

Deputy Fire Chief Post pointed out that members of the parade committee would be given proper identification as to who they are and who they are representing when calling on people for donations so they will know who they are as it is alleged unauthorized personnel have been collecting funds supposedly for the parade committee.

Plans for the parade are slowly taking shape and members of the committee are hoping to make it the best parade ever staged in the city.

BRITISH ARE CONCERNED

MONTREAL (CP)—Sir Henry Lintott, new British high commissioner to Canada, said Tuesday his country is "a bit worried" about the current imbalance of trade between the two countries. He was interviewed on his arrival here aboard the Empress of Canada to succeed Vincount Amory. He said Canadian exports to Britain have been booming during the past year while British exports have been going down.

Obituaries

MRS. EDMUND MURNEY GEEN

In failing health for the past month, Mrs. Margaret Rachael Geen, of Thomasburg, died at the Belleville General Hospital on Tuesday, October 29th. She was in her 74th year.

Born in Hungerford township, she was the daughter of the late Mr. and Mrs. William Bateman. She had lived in Thomasburg for the greater part of her life. Her husband, Edmund Murney Geen, predeceased her.

She was a member of Christ Church, Thomasburg, and was very active in all phases of church and community affairs. She was well known and highly respected member of that community.

She was a member of Crescent Rebekah Lodge, No. 139, of Thomasburg; a member of Tweed Chapter Order of Eastern Star, No. 168, of Tweed, and a member of the White Shrine of Jerusalem, of Belleville, No. 11.

She was also a member of the Anglican Church Auxiliary, Thomasburg.

Surviving are seven sons, Willliam, Harold, Donald and Clara of Thomasburg, Everett of Roslin, Clifford of Harold, and Stanley of Plainfield. One son, Carman, predeceased her.

Also surviving are three sisters, Mrs. Sarah Gunning of Bonarlaw, Mrs. Earl (Lena) Holland of Tweed, Mrs. Wilson (Stella) Woods of Tweed; and 29 grandchildren and four great-grandchildren.

Funeral on Friday afternoon from Christ Church, Thomasburg.

MRS. EVERETT BOWERS

The funeral of Mrs. Everett Bowers was held on Thursday afternoon from the Thompson Funeral Chapel, conducted by Rev. Norman Hall. Organist, Soloist, Mrs. Marjorie Hales, sang "Beyond the Sunset."

Interment was in Belleville cemetery.

Bearers were: Willfred and Oscar Gibbs, Ted and Ronald Schamerhorn and Samuel and Milton Bowers.

MRS. CLARENCE ROBERTSON

In failing health for some time, Mrs. Josephine Robertson of 15 West Street died at the Belleville General Hospital on Wednesday. She was in her 75th year.

Born near Arden, Ontario, she was the daughter of the late Mr. and Mrs. Samuel Knight. She has lived in this area for the past 13 years and prior to coming here, in Odessa.

She is survived by her husband, Clarence Robertson, and a grandchild, Keith Knight of Belleville.

Also surviving are four sisters and two brothers, Mrs. Edith Barriage of Belleville, Mrs. Helen Parks, Mrs. Jessie Knight and Mrs. Hazel Juby all of Kaladar, and Roy and Derwood both of Kaladar.

Funeral on Friday afternoon from the Thompson Funeral Chapel.

SHOOT MYSTERY ROCKET

SANTA BARBARA, Calif. (AP)—A mystery satellite vehicle shot aloft Tuesday from nearby Vandenberg Air Force Base. The air force said it was boosted toward polar orbit by a Thor - Agena B combination rocket, but it would not say whether orbit was achieved. Such satellites frequently carry photographic gear being developed for the Samos space spy program.

DEATHS

BAYLOR, G. Basil Taylor — Suddenly at the family residence, Consecon, on Tuesday, October 29, 1963, G. Basil Taylor, beloved husband of Mary Baylor, in his 74th year. Resting at the Wilson Funeral Home, Picton, where funeral service will be held on Thursday at 2 p.m. Interment Consecon cemetery. Friends may call at the funeral home after 7 p.m. Wednesday. Please omit flowers.

BRIDGE, Mrs. Margaret Rachael — At the Belleville General Hospital, on Tuesday, October 29, 1963, Margaret Rachael Geen of Thomasburg, beloved wife of Edmund Murney Geen, in her 74th year. Service will be held in the Funeral Chapel of Thompson Funeral Home, Belleville, on Friday, Nov. 1st, at 2 p.m. Interment Christ Church Cemetery.

At the request of the family donations may be made to the Canadian Cancer Society.

GEEN, Mrs. Margaret Rachael — At the Belleville General Hospital, on Tuesday, October 29, 1963, Margaret Rachael Geen of Thomasburg, beloved wife of Edmund Murney Geen, in her 74th year. Service will be held in the Funeral Chapel of Thompson Funeral Home, Belleville, on Friday, Nov. 1st, at 2 p.m. Interment Christ Church Cemetery, Thomasburg. Friends may call at the funeral home after 7 p.m. Thursday.

BARRETT — Ron and Terry are sorry to announce the passing of their baby brother, Ronald Barrett, on Sunday, Oct. 27, 1963, at Belleville. The funeral service will be held on Tuesday, October 29, 1963, at 2 p.m. from the Wilson Funeral Home, Picton. Interment Consecon cemetery.

CARR — Mike, Tony, Steve and Billy Carr sadly announce the passing of our dear mother, Mrs. Mary Carr, on Sunday, October 20th, 1963 at the Belleville General Hospital at the age of 76. Our Gentle to mourn her loss.

BIRTHS

CHAPMAN — On Monday, October 28, 1963, at Belleville General Hospital, to Mr. and Mrs. Gordon Chapman, Foxboro, a son.

CLARK — On Monday, October 28, 1963, at Belleville General Hospital, to Mr. and Mrs. Ronald Clark, Foxboro, a son.

MEMORIAL SERVICES

IN MEMORIAM

The officers and members of Belleville Lodge, No. 21 Knights of Pythias, are requested to attend the memorial service in honor of our late brothers, to be held in Bridge St. United Church, Belleville, on Sunday, October 27, 1963, at 7.30 p.m. by the Rev. Donald Bryden. Friends and visiting brothers welcome.

Per Order,
Chancellor.

FLOOR SANDING AND FINISHING

GLEN ELLIOT
388 Dundas St. WO 2-5409

RECORDS! RECORDS! RECORDS!

The Talk of the Town! Schwab's most complete, new Record Department featuring all the major labels. Courtesy — service — appreciation for your patronage — fair prices. These are our intentions. Won't you come in and browse through our stock — We'd love to have you.

SCHWAB'S
323 Front St. Belleville

DRY CLEANING SHIRT LAUNDERING

BY

WOODLAND

SPECIAL! Pre-Christmas Buying Kodak "FIESTA" Camera Outfit

CONTAINING FIESTA CAMERA, FLASH, FLASH BULBS and BATTERIES.
Regular $11.25
THIS WEEK
8.33
Bring in your films for developing and receive
A FREE FILM
DOLAN
THE DRUGGIST
WO 2-3456
FREE MOTOR DELIVERY

51 CHRISTMAS CARDS WITH ENVELOPES

ONLY 98c BOX

A beautiful assortment including several splendid glitter cards; handsomely boxed.

Other distinctive assortments at varying prices are available.

To avoid disappointment, check with your local post office for Christmas overseas mailing dates. (Usually about mid-November).

SPECIAL VALUE
CHRISTMAS GIFT WRAP
20" X 120" rolls . . . each a different design.
3 ROLL PACK 77c
Big variety of other Gift Wraps also in stock.

Geen PRESCRIPTIONS
Drugs Limited FREE DELIVERY
DIAL WO. 2-4831
FREE DELIVERY 'TIL 8 O'CLOCK

Pre-Christmas Sale

25% off
ALL COTY MERCHANDISE
Perfume, Cologne, Dusting Powder
Talcs, Lipstick, Gift Sets,
Paris, Muguet De Bois, L'aiment,
L'origan, Emeraude
SCHRYVER'S PHARMACY
214 FRONT STREET WO 8-9128

10c THIS COUPON IS WORTH 10c 10c
10c ON THE PURCHASE OF 6 QTS. OF MILK
When Purchased at the
CASH & CARRY DAIRY
Or Any of Our Depots Such as
109 North Front — Amodeo's — 29 Bridge West
One to a customer — Expires Nov. 6th, 1963
10c 10c
THE CASH & CARRY DAIRY
358 PINNACLE STREET
Offers you this Additional Weekly Saving
Plus our regular discount prices of:
1 TO 5 QUARTS ..... 21c each
6 QUARTS AND OVER .. 20c each

If you have a bad memory- here's why

Why do you sometimes forget what happened yesterday, but easily recall events of years ago? The mystery has baffled scientists for centuries—but now we're finding out how the incredible process of our memory works. Read some of the answers (and perhaps pick up a tip to help your memory) in "How We Remember, Why We Forget"—in November Reader's Digest. Get your copy today.

MEMORIAL SERVICE

IN MEMORIAM

The officers and members of Belleville Lodge, No. 21 Knights of Pythias, are requested to attend the memorial service in honor of our late brothers, to be held in Bridge St. United Church, Belleville, on Sunday, October 27, 1963, at 7.30 p.m. by the Rev. Donald Bryden. Friends and visiting brothers welcome.

Per Order,
Chancellor.

CARDS OF THANKS

We would like to thank the people of Foxboro community for the gifts of the lovely tables and the chairs, and the lovely watches and tables. A special thanks to the committee who gave us the gifts, and a very special thanks to Mrs. Ruth Wilson, Mrs. Dorothy Richardson and Keith Sumner, Sharon and Lynn.

I wish to thank my many friends and relatives for cards, letters, flowers, gifts and generous visits while I was a patient in Belleville General Hospital. A special thanks to Dr. Bateman, Dr. R. Crook, Dr. McSherry, the staff of the maternity wards, and the nurses on second east.

Mrs. Murdith Wannacker.

I wish to express a sincere appreciation to all those who remembered me in so many ways during my recent stay in Belleville General Hospital.

Sarahs Day.

RELEASE MORE PRISONERS

BAGHDAD (Reuters)—Iraq's military governor-general, Brig. Rashid Mustafa, ordered the release of 228 political prisoners, the newspaper Al-Arab says. It followed the release of 200 prisoners Oct. 29.

(Advertisement)

If you have a bad memory- here's why

Why do you sometimes forget what happened yesterday, but easily recall events of years ago? The mystery has baffled scientists for centuries—but now we're finding out how the incredible process of our memory works. Read some of the answers (and perhaps pick up a tip to help your memory) in "How We Remember, Why We Forget"—in November Reader's Digest. Get your copy today.

Trenton News

By SYLA GOSLING — EX 2-2121

Sydney Sillitoe Has Been Moved To Montreal

The transfer and promotion of Sydney Sillitoe to assistant manager — Patents at the head office of the Northern Electric Company in Montreal has been announced to become effective November 4th.

Mr. Sillitoe has been active in the Belleville community since coming here in 1948 from Montreal. He was one of the original commissioners of the Belleville Transit Commission appointed in 1949 and was chairman of the Commission in 1957. He was chairman of the building committee for St. Margaret's-on - the - Hill Anglican Church and served on the Parish Council continuously since 1953.

In professional circles in the city, Mr. Sillitoe was instrumental in the organization of the Belleville branch of the Engineering Institute of Canada which was formed in 1959. On a national basis he took active part as a councillor of the E.I.-C. and was chairman of its committee on Technical operations in 1961-1962 and a member of that committee from 1956-1962. He was also a member of the Institute of Electronic and Electrical Engineers.

Locally, Mr. Sillitoe was a member of the Chamber of Commerce and also a charter member of SPERSSQSA, which was organized in this city in 1959.

Mr. Sillitoe is a member of the Association of Professional Engineers of the Province of Ontario and a graduate in Electrical Engineering of the University of Alberta from which he received his Bachelor Degree in 1931 and his Master's degree in 1933. In 1934 he attended McGill University and in 1953 and 1953 attended extension courses in business administration from Queen's University. In 1957, he attended the University of Western Ontario and obtained a diploma in business administration.

JOINED N.E. IN 1936

In his earlier years Mr. Sillitoe worked on geological surveys and railroad construction in Alberta and installed the first underground system for the City of Edmonton, Electric Light and Power Co. He joined the Northern Electric in 1936 as a Junior Design Engineer and spent 14 years in that capacity in both design and production connected with a wide range of the company's products. On coming to Belleville, he was production superintendent in 1951 in which capacity he has been connected with a wide range of products for commercial telephone and Government application. He is the author of a dozen or more technical papers.

Both Mr. and Mrs. Sillitoe have become very much attached to Belleville and they are sorry to leave their many friends in the area. They will, however, retain some ties here in that Mr. Sillitoe's mother, who came to Belleville in 1953 will remain here and also they expect to return to their cottage on Adolphus Reach for the summer holidays.

Hallowe'en Howl Will Be Staged

Once again this year, the Belleville Armories will play host to almost 1,000 teenagers as it will be the location of the seventh annual Hallowe'en Dance.

Thursday night, the Belleville Recreation Committee, in co-operation with the Belleville Police Department and the secondary schools will present its annual Hallowe'en Howl. Last year this event attracted over 700 excited people.

Dancing starts at 8.00 p.m., with Jane Kotchesson as the and sentimental records for the younger set. At nine, the Check-Mates orchestra from Trenton will be in attendance for the older group, with Bruce Alexander acting as m/c. Constable Parker of the local police department has said he has ample prizes, which are so generously donated by local merchants.

Pleads Guilty To Charge Of Car Theft

TRENTON — A 16-year-old Bancroft youth, Donald Taylor, was placed on a two years' suspended sentence by Magistrate T. Y. Wills in Trenton court yesterday, after he had pleaded guilty to a charge of car theft. Taylor was charged and arrested by a Trenton police officer, Sgt. Steenburg after he had been released from Bancroft hospital on Oct. 22. The court was told that Taylor had admitted in a statement to police that he had taken a car, parked by its owner, Hugh James St. Hilaire, R.R. 5, Trenton on Dundas St. E. on the evening of Oct. 18. The key had been left in the ignition.

In his statement, Taylor was reported by a police witness to have said that he had driven a three quarters of a mile to a Trenton hotel before taking the car. Heading north on Trenton Road, Taylor said that he had stopped in a hotel at Madoc, where his age was queried and that he had been refused a drink. Proceeding north on the highway at 95 mph, according to the statement, Taylor lost control of the car at the turnoff to Gilmour and crashed. Taylor was taken to the hospital and later told police that a passenger in the car had run off after the accident. Later, in his statement and in court yesterday, Taylor said that he had invented the "passenger," because he was "scared" and said that he had been alone in the car.

Magistrate Wills said that the story of the passenger would bear more investigation, as he wondered if Taylor might be protecting someone.

FOUND CAR GONE

Constable Richard Vickers, who investigated the car theft, said that Mr. St. Hilaire had parked the car in front of Brown's Drug Store at 8 p.m., Oct. 19 and that when he returned at 7 p.m., had found it gone. Thinking that one of his friends was playing a joke on him, Mr. St. Hilaire looked for the car until 10 p.m. when he reported the incident to police.

Constable Vickers reported the theft of the car to OPP at Bellamina and a short time later was notified that the car had been smashed up near Gilmour. Bancroft OPP were notified to hold the driver of the car on a warrant from the Trenton police.

Yesterday, police were unable to give estimate with any estimate of the damage done to Mr. St. Hilaire's car in the accident. However, damage was said to have been extensive." Magistrate Wills asked that an estimate be forthcoming within a month. Meanwhile he asked Taylor to make regular $50 monthly payments to

LADIES
O
O
K

VALUABLE
Buying Tips For You!
ON A MAJOR PURCHASE, ASK IS IT THIS OR LAST YEAR'S MODEL?"

WALKER HARDWARE
Dial WO 2-2238
243-59 Front St.—Belleville
The Heart of the City

OMB to Hear Issue Between Twp., Town

TRENTON—January 8th has been set as the date for a hearing before the Ontario Municipal Board between Murray Township Council and Trenton Town Council. The issue to be resolved by the OMB is whether or not Trenton is obliged to recompense the township for road grants from the province, which will be lost through annexation of about 600 acres of township land. Annexation of the land becomes effective Jan. 1.

Trenton council, while agreeing to assume a portion of the high school debenture debt of the township, has refused to date to consider recompense for the loss of road grants.

Factory Heads Meet With Education Bd.

TRENTON — Last night, 40 factory managers, machine shop operators and representatives from other industrial or commercial outlets, attended a meeting in Trenton high school, called by the Trenton Board of Education to acquaint them with the facilities to be offered by the vocational wing of the school. The visitors were asked to offer suggestions as to how the present curriculum could be supplemented to train students for integration in local industry.

"The purpose of the meeting is to get advice from you rather than to show what we have," the visitors were told by high school principal John Garrett.

T. J. Reid, vice-principal, told the group that the school now had "occupational" training, which is for students who are "transferred" into high school but that they may be taught marketable skills.

Technical director C. A. Wells said that Trenton could join a Quinte Chapter of people from industry, which is being set up in Belleville. The chapter, of which there are several in the older, larger Ontario centres, concern themselves with apprenticeship training, and vocational training as applied to local industry.

wards restitution. Taylor is employed at a local textile plant and earns $62.50 a week. He has been with the lawyer in 11 o'clock curfew, except on the night he is working and sign a bond, one condition of which is that he does not own nor have an interest in a motor vehicle for a year. Taylor will also be required to report to probation officer, Dennis Atkins at regular intervals.

Licence Lifted For 3 Months By Magistrate

TRENTON — A Toronto man, 23-year-old Brian McGee, had his driving licence suspended for three months in Trenton court yesterday . . . even though McGee said that he had never had a licence.

Magistrate T. Y. Wills explained that the suspension meant, in effect, that McGee could not get a licence for three months and that when he did apply for one, he must provide insurance and apply for reinstatement of his licence. He was fined $10 and ordered to pay $3.50 court costs.

On a further charge of careless driving, McGee, who pleaded guilty was fined $50 and ordered to pay court costs of $25.50.

Sgt. Gordon Steenburg told the court that he had chased McGee, (who was driving a pick up truck) through downtown Trenton streets at 80 mph, on the night of Oct. 6. Sgt. Steenburg said that traffic was light that night, but that he had slowed the police cruiser when other cars came in sight. He said that the pick up truck had not slowed up.

On Dundas St. W., in front of the late Senator Fraser's home the truck suddenly stopped, the police officer said, and the driver (one of a number of escapees from the property, McGee was apprehended by Constable Car...ge Schwager, who was driving another cruiser in the area.

Police Probing Cause of Fire

TRENTON — Police are investigating the cause of a fire at 605 Front Street in Trenton which occurred about 7 p.m. last evening.

It was discovered that a fire had been set in the middle of the floor in a large frame, insulbrick covered apartment building owned by Mrs. Dora Borden of Peterborough. The apartment was unoccupied at the time. The fire had been set in one of the apartments.

Police will make their report to the fire marshal's office in Belleville when they conclude their investigation. Damage was estimated at about $300. The fire was reported by a neighbor.

Accused Fails To Produce Witnesses

TRENTON — John Wood of 76 Murphy Street, who last week said that he would produce witnesses to back up his contention that he was not guilty of careless driving, yesterday failed to produce the witnesses in Trenton court and was found guilty in the county by Magistrate T. Y. Wills, was sentenced to seven days in jail on the charge.

Wood was sentenced to an additional seven days on the charge of driving while his licence was under suspension. He was ordered to pay a fine when he pleaded guilty to having liquor in a place other than his residence.

Clifford Benjamin Roy Rozell of Oshawa was remanded until November 21 on a charge of carrying a concealed weapon (a knife.) Bail may be arranged.

Everett Bellyon of the York Road, Trenton, was sentenced to seven days on the charge of being in control of a motor vehicle while intoxicated. Bellyon was found on King St. on the evening of October 12th, slumped behind the wheel of his vehicle by Constable George French.

At yesterday's court sitting, Thomas Lally of Belleville, was the acting Crown Attorney.

Studies for New Road Near Completion

TRENTON — Preliminary engineering studies for the new development road in Murray Township are nearly completed and Ontario land surveyors are now measuring off private land which must be bought by the township to permit for widening of the road to 100 feet from the present 66 feet. The Ontario government will reimburse the township 50 per cent of the purchase price.

The development road, will start at a point near Dead Creek off Highway 33 and run north, crossing Highway Two, the Telephone Road and the Wooler Road, to Highway 401. Construction costs for the new road are being assumed by the Ontario Department of Highways. Once completed, the road will be turned back to the township for maintenance.

Township council has put the wheels in motion to have the road named a suburban road, in which case, the province would assume maintenance.

As a step further, the township council hopes that the road will eventually be named a provincial road.

Construction costs for the road have been estimated at $286,618. A major consideration in the rebuilding of the railway overpass, between Highway Two and the intersection of the Telephone Road and the Wooler Road. Reconstruction costs have been estimated as $187,628, part of which will be borne by the Ontario Department of Highways and part by the CNR and CPR.

ARCHBISHOP DIES

VATICAN CITY (Reuters) — Dutch - born Archbishop Francisco Beckman of Panama, 69, died here Wednesday of a heart attack.

COMING EVENTS

KEAR THE EASTERN PENTECOSTAL Bible College choir [illegible] Rev. Lemuel Gyamfuah Perth Avenue Church, Toronto, on Saturday, November 2, 7.45 p.m. Monster Choir. 030-3t

MASQUERADE DANCE AND Euchre, Friday, November 1, at Foresters' Hall, Corbyville. Prizes, music, admission 75c. 030-3t

KEAR REVEREND JOHN T. McGarvey, the Drift Preacher, each Sunday, November 3 at the Wallbridge Methodist Church, Revelstoke Street. Everyone welcome, Mrs. Ruth Fisk of Arrangements. 030-3t

COMING TO TABERNACLE United Church, Stirling: Rev. Stanley Rundell and Reverend Cross-ley Rundell will conduct Anniversary Services for a "Week of Decision" from November 11 to 18. Plan to attend.

TOBE'S COUNTY GARDENS, Saturday night Jamboree, Make up a party, have fun. Keep in square dance. Dial WO 2-1121 for reservations. 030-tf wk-fr-tf

SAT. NOV. 2, ICE CAPADES, Maurice Hines Orchestra, Tickets in the green section. Bus leaves TWCA 6.30 p.m. Tickets at Bata's Trenton and Belleville. Call WO 2-7772. 030-3t

REMEMBER THIS TRENT VALley Canadian Arts Council's Institute on Oct. 31, Nov. 1 at City Hall, Belleville, Trenton, Grand Theatre, Campbellford. Theme: "The world is at your doorstep this is a challenge to your talents." Come along! 030-3t

WOMEN OF THE MOOSE, Regular meeting Nov. 4th at 8 p.m. Initiation. Please be present. D21-tf-wk-fr

BUS TRIP TO ICE CAPADES, Maurice Hines Orchestra. For tickets and information call WO 2-7772. C030-3t-27-31-4

RESERVE WEDNESDAY, NOVember 6 for Bridge Dance Oddfellows Hall, Bridge Street. Carl Chevalier's Orchestra. Door prizes. Annual Turkey Dinner. Public square dance. Dial WO 2-1121 for reservations. C030-tf wk-fr-tf

PERSONAL SERVICE PLUS LOWER EVERYDAY PRICES

20 Bridge St. West WO 2-7652

Amodeo's

189 North Front St. WO 2-8462 WO 2-6945

FRESH — 1st QUALITY
PORK SHOULDER
lb. 33¢

Fancy Mac APPLES
3 lbs. 29¢
4-qt. bskt..... 59¢

THURSDAY ONLY
Free Pumpkin
With $5.00 Order

SAVE ON PORK
Schneider's Lean, Boneless
Pork Chops 85¢ lb

TOMATOES
2 14-oz. Cello Packs ... 35¢

POTATOES
N.B. & P.E.I. 10-lbs. ..... 29¢

Schneider's Lean, Peameal
Back Bacon

MINCED BEEF 3-lbs.
WIENERS 3-lbs. $1.00
Sliced BOLOGNA 3-lbs.
Small Link SAUSAGE 3-lbs.

TIDE
Giant Size 14c OFF ..... 69¢

Instant Milk
Carnation Brand 1-lb. ..... 33¢

Toilet Tissue
Value Brand 4 roll pack ..... 29¢

Party Percolator $3.95
Maxwell House COFFEE 1-lb. 79¢
Regular Price $4.74
Both For $1.98

Apothecary Jar $1.25
Complexion Size 12 CAMAY
TOTAL VALUE $2.81
Both For $1.79

Monarch Colored MARGARINE 3 lb. Prints 69¢

Just Arrived — Fresh
HALLOWE'EN CANDY
KISSES, APPLES, Etc.

53th YEAR OF BELLEVILLE

GREAT WEEKEND SALE OF PERSIAN LAMB JACKETS
THURSDAY - FRIDAY - SATURDAY
A SECIAL GROUP AT
$299.
REGULAR TO $425.
Fur jacket time is just about here and if you are thinking of one in fine Persian Lamb, dyed or natural grey, you should see the special sale values we are offering for this weekend. Trimmings are self, mink or dyed Canadian Marten. The styles are new and youthful. The values are exceptional. Sale priced for this weekend from $299 to $498.
10 PAYMENT BUDGET PLAN
WOODLEY FURRIERS
223 FRONT STREET

THE ONTARIO INTELLIGENCER
Ontario Established 1841 — Intelligencer 1891
Published at Belleville, Ontario, Canada

THE ONTARIO INTELLIGENCER LIMITED
Belleville, Ontario, Canada

Subscription rates:
By carrier 60c per week
By mail in Canada $12.00 per year; 6 months $6.75
3 months $3.75
By mail in U.S.A. $12.00 per year
Unsolicited manuscripts will be returned only by the P.O. Dept. Ottawa and on the payment of postage in cash.
Members of the Canadian Press; Associated Press; Audit Bureau of Circulations

Spirit of Service

Members of the Belleville Public School Board have voted unanimously against a proposal that legislation be sought to permit payment of school trustees.

We congratulate them.

Those who believe that the labor is worthy of his hire may wonder why we oppose payment of trustees.

The answer is that we do not object to trustees being paid, if they desire to be, but that we appreciate the fact no amount of money could purchase the interest and devotion which prompts a man or woman to seek to serve the community without recompense.

If the duties of the school board were such that failure to pay members would bar from service men and women of some social or financial classes, then we should be the first to advocate payment.

This, though, is not the case in a city of Belleville's size. As long as there is no remuneration for this work, it represents a personal sacrifice. The willingness to make this sacrifice can only be prompted by zeal for the cause of better educational facilities or reduced expenditures. It is, we suspect, more likely to be the former than the latter desire which prompts such service, and if the latter the spirit is there to be an urge for true economy than it is to be niggardliness.

We should not have blamed the trustees had they voted to seek recompense for their labors. But that does not prevent us from praising them for refraining from doing so.

"Steel" on the SIU

There are those who have been blaming our Great Lakes labor strife on international unionism.

True, the SIU, the cause of this strife, is an international union.

But international unions are not all alike, any more than are international corporations.

In this connection the comment of David J. McDonald, president of the United Steelworkers of America, one of the biggest and most powerful of International unions, is pertinent.

"Steel" is a tough union. It had to be or it could never have been born, let alone have survived—in an industry in which the employment of strike-breaking goons was once customary.

Now listen to the leader of this "tough" international union on the SIU and the Canadian Government's troubles: "It's hate to see the government take over, but it seems to be an impossible situation."

Only the most rabid union-hater would disagree with McDonald in his dislike in principle for government control, but this dislike, and his ties through the AFL-CIO with the SIU in the U.S., do not prevent him from accepting such intervention as necessary.

An Old Right

Vincent Kelly of Ottawa, provincial state deputy for the Knights of Columbus, says Pierre Berton lost his job with Maclean's Magazine as the result of the influence of the Knights.

This has been denied by Maclean's.

No matter. We can take the intent for the deed here.

Mr. Kelly says that Berton wrote a column "trying to promote premarital relations." Some of those who read Berton's column may doubt he had any such intent.

No matter. The intent is of no import here.

What does matter is that Mr. Kelly and his Knights disliked what Berton wrote and exerted their influence in an effort to punish him.

In doing so, they were merely invoking a right recognized throughout the ages by groups with widely differing views.

It is a right hallowed by tradition—a tradition already old when Caiaphas the high priest and other members of the Sanhedrin exercised it in the days when Pontius Pilate was procurator of Judaea.

Salute to a Flag

There is at least one Prince Edward County cyclist whose parents can expect him home for supper every night, even if he does ride on the highway. An Ontario Intelligencer reporter spotted the boy Saturday, riding south along the shoulder of Highway 14 near Mountain View, with a bright red signal flag, the type used by construction men for traffic control, flying from his handlebars. The flag stands out even where the cyclist and his machine blend into the scenery.

Because of the flag, it seems a safe bet that boy will get home for supper every night. Without it, and riding on the highway, it is a bit of a gamble.

Home Rhymes With Fume

New York Times.

The Earl of Home has been described as everyone's idea of an aristocrat: slim, frail, courteous, and relaxed, a man one can listen to with respect.

He has also been called the most unassertive of men, a politician who is able to stand aloof from the tumble of daily life, a likeable man who lacks great intellectual endowment. He is, in part, is Alexander Frederick Douglas in Scotland and Baron Douglas in the English peerage, and the man invited by Queen Elizabeth II to become Britain's 44th Prime Minister since Sir Robert Walpole in 1721.

William Douglas-Home, playwright brother of the Prime Minister - designate, wrote of him:

"Integrity, broadmindedness, a sense of humor, tolerance, lack of pride are all qualities withheld by Providence from almost every party politician in the interests we would like to think, of making what would otherwise be quite unworkable work — all these qualities he has."

It is easy to talk with this son of a Scottish family enobled in 1473. He has a friendly, kindly approach, a personal way of balancing his spectacles on the tip of his nose, rather wistful, sympathetic eyes that look at you quite steadily, but often with a twinkle in them. He could be a field marshal, King, anything.

Lord Home's name rhymes with fume. His friends call him Alec.

A nice chap, they say, not a thing of a bit of fighting. Not effective on television, but a safe bet with elderly Tories.

He has a shy, almost cadaverous profile and a toothy smile that is the delight of cartoonists and the despair of party managers, who will have to reckon with his television image. He speaks easily and with charm, but with an odd clenched-teeth manner.

He looks like a man who could sit down and rest, but the appearance of rather precarious health is more a legacy of an illness 30 years ago than a current disability.

During World War II after army service he had tuberculosis of the spine for many months and lay encased in plaster for two years. He later explained that it was the "first time anyone had performed the impossible task of putting a clock back into a politician."

* * *

The Home family is rich, although just how rich is not known. In 1937 the family estates were transferred into a joint stock company with a capital worth $2,240,000 at the rate of exchange then prevailing.

The family pedigree can be traced back to Sir Hugh Home in the latter half of the 14th century. The family is related to other titled families — for example, Lord Home and the Earl of Ellesmere are grandsons of mothers being daughters of the fourth Earl of Durham.

The Scottish estates are in Scotland at Coldstream, County Berwick, and Douglas, County Lanark.

Lord Home's brother attributes the pronunciation of the name to a habit the family had of calling a leader shouted "Home, home!" to rally his forces. Instead, as Mr. Douglas-Home tells it, all the bosses ran home by mistake." The name was thereafter pronounced differently by each similar disgrace.

Another version, he said, was that at one time the name was spelled differently, but the original pronunciation has been carried over.

Strictly Personal

Moral Courage Often Treated With Contempt

By SYDNEY J. HARRIS

In a recent issue of the Atlantic Monthly, I was interested in reading an interview with Stirling Moss, the pre-eminent racing driver of our time.

Among other things, Moss confessed that moral courage on the track does not extend to other activities; for instance, he would, under no circumstances dive from a high board into the water, even though he "knew" he could do it safely enough and safe enough for the dive.

We tend to do with the word "courage" what we do with the word "intelligence" — we assume that it is indivisible, when actually there are many different kinds of courage and many different kinds of intelligence.

And those who possess one special kind of courage or intelligence tend to feel that those who lack it (even though possessing some other kind) are wholly without courage.

Physical courage, for example, is most admired in our society; yet a good deal of it is so stupid that not only are there differing forms of moral courage, but also that there may be superior kinds of courage that make the physically brave man look like a coward.

I was impressed some years ago by listening to the broadcast of a BBC talk given by Gen. Sir William Slim, former commander-in-chief of the Indian and Allied Forces in South East Asia, in which he began by saying that "Moral courage is a higher and rarer virtue than physical courage."

He went on to point out that no other army has ever possessed "massed physical courage" as the Japanese did. The Japanese generals, he added, shared their men's physical bravery, but lacked moral courage. "Thus we replayed our own weakness and destroyed their armies."

Moral courage must be taught, he said, because so few, if any, have it naturally, and "most men with moral courage learned it by precept and example in their youth." The outstanding impression of courage he received was from the retreat from Burma in '42 "was that of British women refugees, and not of the fighting men."

One man fears heights, another spiders, and still another water. One man will make the most heroic attack and then faint if a hypodermic needle is plunged into his arm. Physical bravery or cowardice are more a matter of childhood experiences than an indication of basic character.

Humanity has always respected physical courage, but high moral courage usually meets with contempt or martyrdom — in its own time. How many men have been "brave" in an unjust war simply because they lacked the moral courage to resist the force of public opinion?

Weird Ruling By Court

St. Thomas Times-Journal

Much is said about British justice; what a fine thing it is and so on. But one comes across odd cases of screwball decisions.

Reginald Holgate of Croydon, a London suburb, received a summons for riding his bicycle without lights in the city section. To save trouble, knowing he would be convicted anyway, he did not appear, but on saying he would pay whatever sum he was fined.

His one course he was notified he had been fined the equivalent of about $13.

But that was not all. He was also notified that his driver's licence for his car was suspended for a certain length of time.

Mr. Holgate is wondering why he has been penalizes as an automobile driver for an offence committed while riding his bicycle. He also wonders whether if he should happen to be summoned again the police will accept his explanation that he had no conviction as a car driver, but that the conviction should be recorded against him as a bicycle rider.

Today in History

By THE CANADIAN PRESS

The U.S. Congress repealed the Neutrality Act 22 years ago today—in 1941—virtually putting the country on a war footing. The action was taken because of the sinking by a Nazi submarine of the U.S. destroyer Reuben Jones off the coast of Iceland with the loss of 100 men. It was the first Nazi destruction of an armed U.S. vessel.

1768—The first Methodist chapel in the New World was dedicated in New York City.

1922 — Benito Mussolini and his Fascist followers took power in Italy.

Hand - Outs

Wingham Advance-Times

One Canadian who appears to be running into impasse is a mad dash down the speedway of unemployment is hand-out Premier Roberts. His stand on medicare, for instance, is that the people of Ontario are capable of using their own judgment and that the insurance firms are capable of handling the coverage. In other words, he is not in favor of projecting his Government into one more facet of private lives.

OFF THE RECORD

By Ed Reed

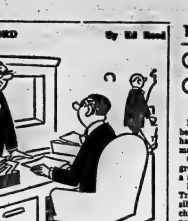

"May I take Mondays and Tuesdays off and work Saturdays and Sundays, Mr. Kelsey? Those are the days the kids are home from school."

LOOKING BACKWARDS

GLEANINGS FROM OUR FYLES OF BYGONE YEARS

20 YEARS AGO

October 30th, 1915.

Early this year the Y.M.C.A. Red Triangle Hostess Club started a registration book for visiting servicemen. The book contains two hundred pages with an average of thirty-eight names to the page, and now contains the signatures and home towns of 7,600 sailors, soldiers and airmen who have visited the local "Y" to have attended the week-nightly dances and Sunday Open House afternoon entertainments. Among the signatures and localities listed in the book, practically every country is represented as well as hundreds of Canadian cities and towns. The book will be retained by the Hostess Club as a souvenir.

Following several weeks alarm over outbreaks of infantile paralysis which started between Trenton and Dysonto, the situation has been brought under control with schools no longer being required to report absentees to the central office of the public health nurses and the Belleville General Hospital, according to a statement released by Dr. G. E. Mosely, of the Department of Health.

With five public health nurses, Dr. Moodie has been stationed in Belleville for over two weeks checking on reported outbreaks of poliomyelitis in the local area, and working to bring the disease under control. The service in the city and district by the department is being discontinued today.

30 YEARS AGO

October 29th, 1933.

Miss Mary Drummond and Mr. Clarke Kinnear of the John Street United Church Young People's Society, were successful in winning the final in a series of inter-society debates which were conducted some time ago when they defeated a team from Carman's Young People's Society of Peterborough at the convention of Young People's Societies, held in Belleville on Saturday afternoon. The subject debated was: "Resolved that capitalism provides greater happiness for the greater number than does socialism." They received a handsome cup as champions of Eastern Ontario. This is the fourth debate in the series which has been won by the John Street young people: Miss Drummond and Miss Reed Hinds defeated Northport; Miss Drummond and Miss Evelyn Jack defeated Colborne; and Miss Hinds and Miss Drummond also defeated Courtice debaters.

Miss Marion Fairbairn, Miss Margaret Elliott and Miss Grace Givins attended the football game in Kingston on Saturday.

Mr. Tom Lynch was home from London, Ont., to spend the weekend.

Mr. Frank Cushing, barrister, was home from Ottawa to spend the weekend.

40 YEARS AGO

October 30th, 1923.

Mr. John Elliott, manager of the local branch of the Standard Bank, will tender his seventeenth annual banquet to the members of the Belleville Cheese Board at Hotel Quinte on Monday. It is expected that there will be about three hundred guests present. The principal speaker will be Hon. J. S. Martin, Ontario Minister of Agriculture.

Mr. Jack Marshall is home from Rochester, N.Y., on a visit to his parents, Mr. and Mrs. Marshall and Mrs. Marshall, Bridge Street East.

Mr. F. E. O'Flynn, barrister, went to Ottawa today on legal business.

Mr. and Mrs. Patrick Marrin of Marmora, celebrated the 50th anniversary of their wedding on October 30th and received the congratulations and good wishes of many friends.

The exterior of the post office building is being painted.

50 YEARS AGO

October 30th, 1913.

Mrs. Robinson of this city, spent the weekend in Madoc with her daughter, Mrs. F. Dafoe.

Mr. and Mrs. Lorne Faulkner of this city, visited friends in Madoc last week.

Mrs. T. Leo Anderson, Mrs. Clare and Miss Helen Ketchison have returned home after spending two months in Western Canada.

A Belleville Old Boys' Club is being organized in Winnipeg. Mr. W. E. Dobbs, former city of this city, would like to receive from Belleville residents the names of any old Bellevilleites who are now living in Winnipeg so that the promoters of the club may get in touch with them.

Mr. Robert Cooke, M.P.P. was in town today.

Language Woes

St. Catharines Standard

Canada is having language woes, but they are insignificant in the troubles that beset India. In that country, the Hindus demand that an earlier promise of Jawaharlal Nehru to make Hindi the exclusive national language be honored But Nehru maintains English is the single language linking most Indians.

The situation is emphasized by the fact 100 members of parliament don't speak or understand either Hindi or English.

SCOTTS SCRAP BOOK

By R. J. SCOTT

To You Good Health

Cerebral Palsy Permanent, Combined Group of Disorders

By JOSEPH G. MOLNER, M.D.

Dear Dr. Molner: We have been told that our 5-year-old son has cerebral palsy. Is this a permanent disorder? — J. A.

Cerebral palsy is really a group of disorders, rather than a single one.

It is a permanent condition. Treatment and training are possible — indeed, I hope all C. P. children get such care — but not with the hope of curing a child.

The problem is that certain portions of the nervous system have been damaged — nerve cells controlling the muscles.

In about two out of three cases, it will be the "spastic" type of cerebral palsy. The child's muscles (well, there are adults, too, with C. P. but it usually begins in infancy) are tense and rigid.

For most of us, the muscles relax when they are not in use.

For example, take the leg muscle. See if all of them on the leg (except the Achilles tendon, at the back of the ankle) relax when you sit down. Or, while you are walking, alternately tensing and relaxing these muscles — one set goes loose while the other gets tight.

With the spastic child, both sets of muscles remain tense. When he walks, he has to overcome the resistance of muscles that should be relaxed. Difficult? Extremely. And the child uses a great deal of energy to do things which for the rest of us are easy.

There are a number of kinds of cerebral palsy, and there are many degrees of it, from slight to severe. Some youngsters have trouble speaking and swallowing; others don't. Some of the muscles don't react as they should. They reach for a thing and the arm goes in a wide, unexpected direction. A few have a tremor (you've seen the palsied control of their muscles while at rest, but begin to shake when they start to move). Many of the Chicago Sun-Times Syndicate

Relaxing drugs, physiotherapy, patient training in how to use muscles more benefic the hands, cap, braces, and in a few cases, even surgery can help. Since groups of disorders, rather than a single one.

It is a permanent condition. Treatment and training are possible — indeed, I hope all C. P. children get such care — but not with the hope of curing a child.

The problem is that certain portions of the nervous system have been damaged — nerve cells controlling the muscles.

In about two out of three cases, it will be the "spastic" type of cerebral palsy. The child's muscles (well, there are adults, too, with C. P. but it usually begins in infancy) are tense and rigid.

For most of us, the muscles relax when they are not in use.

For example, take the leg muscle. See if all of them on the leg (except the Achilles tendon, at the back of the ankle) relax when you sit down. Or, while you are walking, alternately tensing and relaxing these muscles — one set goes loose while the other gets tight.

With the spastic child, both sets of muscles remain tense. When he walks, he has to overcome the resistance of muscles that should be relaxed. Difficult? Extremely. And the child uses a great deal of energy to do things which for the rest of us are easy.

There are a number of kinds of cerebral palsy, and there are many degrees of it, from slight to severe. Some youngsters have trouble speaking and swallowing; others don't. Some of the muscles don't react as they should. They reach for a thing and the arm goes in a wide, unexpected direction. A few have a tremor (you've seen the palsied control of their muscles while at rest, but begin to shake when they start to move). Many of the Chicago Sun-Times Syndicate

Dear Dr. Molner: Sometimes there is blood from my breast. The doctor says it is useful to see a doctor, — Mr. W. E. O.

This may or may not mean cancer, but it is not normal. It should be examined as soon as possible. If it is a minor condition, fine; but it should be treated. If it is cancer — have it treated, and the sooner the better.

Note to Mrs. O. K.: Yes, most fruits are allowable for patients with high blood pressure.

Diverticulosis is a bulge in the digestive track. To become more familiar with the subject, write for my booklet, "Don't Let Diverticulosis Throw You," enclosing a long, self-addressed envelope and 25 cents in coin to cover handling. Address your request to Dr. Molner, care of the Chicago Sun-Times Syndicate P. O. Box 138, Dundee, Ill.

Letter to The Editor

United Church Pastor Replies to Editorial

Editor,
Ontario Intelligencer.

I read most of your editorials and many of them are to be highly commended; but I was disturbed on reading in your editorial column of October 28th (Message From a Six-Year Old) of your reference to a school in Prince Edward County where they were listing ten reasons why children should belong to the United Church were distributed to the children of a certain family.

I shall be pleased if you would allow the following comments for clarification.

(1) The United Church has no such leaflet as mentioned. If leaflets were distributed they were printed, as by other churches, for purposes within the Church only.

(2) The distribution of United Church leaflets as referred to in your editorial is not authorized either by our Church Headquarters or by the Conference of Prince Edward, the area in which the school is located, or in any other area.

(3) Altho it I do not know the name of the school or the person who distributed the literature I am pleased to learn that it was not a clergyman. If it were a clergyman, or if he were known as one, such literature be distributed, he would receive a stern rebuke from his Presbytery.

In a like manner, knowledge of the Bible is of such tremendous importance to the developing character of boys and girls; and when obstacles from every direction are grasped at to prevent the dissemination of Biblical truth in the Day Schools, the United Church, in co-operation with other religious bodies, is pleased to do its part in the responsibility of teaching religion in the schools with complete absence of denominational reference or application.

Yours sincerely,
Harry M. Davis,
Minister, Bridge Street United Church,
Belleville.

Birds' Morals Sink in Town

West German Bulletin

It is not only the countryman who is lured to try his luck in the city. For a long time bird-watchers have been observing the migration of country birds into towns of birds into the doubtful security of the towns. More recently attention has been directed to the changes in the life of the feathered immigrants after they have joined the sparrows in the cities.

The researchers chose blackbirds as the subject of their studies, males, females and one-year-olds are easily distinguishable. They found an average of four pairs nesting in each acre — as many as are to be found in the woods and open countryside. In the city itself half that number were found — more, that is, than in the same expanse of poor suburb in the country. The birds' breeding centres, however, it is still only the sparrows that find a home.

One thing observed was that far more old blackbirds live in the towns than in the country. The town, it seems, offers the best chances of enjoying a long life, and those birds are the most vive and learn to cope with the new conditions. Many blackbirds become quite tame.

The old blackbirds, however, have not become as wise in the city as they are useful. Morals have sunk, bigamy threatens the partnership that once was so faithful, nest building and family rearing are neglected. Without continual influx of new blood from the land, the town blackbirds would be doomed. Though blackbirds' eggs are almost as numerous as ordinary houses in the Federal Republic and are treated with loving care, the excitements of town life have proved too much for the blackbird.

One odd thing: After the brood is hatched and fledged, the female blackbird flies off with her young into the country for the summer. The black-feathered straw widowers stay behind to rest from the strains of family life as he will — amidst the thrills and temptations of the city.

Not So Dumb

Port Arthur News-Chronicle

If you think your employer is dumb, maybe you're right. But the pair up with your peculiarities and inefficiencies and pays you to work for him.

STOCK QUOTATIONS

(Stock Quotations Furnished by Barcaay & Crawford)
56 Bridge Street East
Members Toronto Stock Exchange
Belleville Office — Dial WO 8-5582
H. P. Wills, Manager.

INDUSTRIALS	
Abitibi 49¾	
Aberta Distilleries 270	
Alberta Gas Trunk 38¼	
Algoma Steel 58¼	
Aluminum 27⅝	
Argus 11⅝	
Bank of Montreal 64¾	
Bank of Nova Scotia 71⅜	
Bell Telephone 56½	
Bell Telephone 54⅜	
Brantlian Trac. 225	
British American Oil 27⅝	
B.C. Forest Prod. 22⅜	
Calgary Power 31¼	
Canada Cement 37	
Canada Oil Ltd. 6¾	
Cdn. Imp. Bank Com. 64½	
Cdn. Breweries 10⅝	
Cdn. Brit. Alum. A 8½	
Chemcell 12⅜	
Canadian Tire 38	
Cdn. Pacific Rlwy. 34¾	
Cons. M. and S. 29½	
Cons. Paper 39½	
Consumers Gas 11⅞	
Corby's "A" 18¾	
Crush International 14¼	
Distillers Seagram 53¼	
Dominion Foundries 68⅛	
Dominion Steel 15⅝	
Dominion Stores 16⅝	
Dominion Tar 17⅛ – Falconbridge 54¾	
Ford (U.S.) 55¼	
Ford "A" 184	
General Dynamics 27	
General Motors 87	
Great Lakes Paper 22⅛	
Guaranty Trust 60½	
Harding Carpets 29¼	
Home Oil "A" 13½	
Imperial Oil 42⅝	
Industrial Acceptance 23¼	
International Nickel 65¾	
Interprov. Pipeline 36⅜	
Invest. Syndicate "A" 52⅜	
Jockey Club Ltd. 335	
Lake Ont. Portland 230	
Laurentide Fin. 13½	
Lakeland Gas 480	
Levy 21	
Loblaw Cos. "B" 7¾	
Massey Ferguson 16½	
MacMillan B. & B.P. 25⅝	
Monarch Foods 8	
Moore Corporation 50½	
Noranda 38¼	
Ogilvie 13¾	
Page Hersher Tubes 18⅛	
Pacific Pet. 12¼	
Royal Bank of Canada 73⅞	
Shell 16⅝	
Simpson's Ltd. 37¾	
Steel of Canada 23	
Toronto-Dominion Bk. 63½	
Trades & Finance 11¼	
Trans Canada Pipe 33⅝	
Trans Mt. Pipe 15⅛	
Union Gas 20¼	
Victoria & Grey 15¼	
Westcoast Trans. 13⅞	
Walkers 57	

MINES AND OILS
Assoc. Arcadia Nickel 39
Atlantic Coast Copper 85
Bath Copper 710
Central Delrio 785
Campbell Chib. 345
Cdn. Export Gas 104
Cochenour Wil. Gold 280
Cons. Discovery 54
Cons. Halliwell 15½
Conwest Exp. 405
Craigmont 18¾
Denison 10¾
Dickenson Mines 525
Dome Mines 27¼
East Malartic 200
East Sullivan 251
Faraday 105
Frobex 70
Geco 30¼
Gunnar Mines 805
Giant Yellowknife 10½
Hollinger 25¾
Hudson Bay M. and S. 57⅛
Hudson Bay Oil 15
Kerr Addison 645
Labrador 34
Lake Dufault 780
Latin America 21
Martimex 41
McAdam 36
McIntire 44½
Midcon 28
Murray 117
North Coldstream 56
New Hosco 213
New Mylamaque 13
Nickel Min. and Smelt 24½
Northern Canada 141
Normetal 310
Northgate 400
Opemiska 790
Preston Mines 900
Prospect Airways 62
Provo Gas 157
Quemont 10¼
Rio Algom 14¾
Rix 21½
Rockwin 25
Sherritt Gordon 290
Silver Miller 23
Siscoe 162
Steep Rock 420
Teck Corp. 425
Tombill 75
Triad 155
United Asbestos 205
United Keno Hill 500
United Oils 140
Zenmac 17½

PRODUCE MARKET

TORONTO (CP) — Churning cream and butter print prices were unchanged today.

Wholesale to retail carton eggs, average weighted prices as of Oct. 29: A large 60.6; A medium 50.6; A small 42.7.

Butter prices: Canada first grade: Ontario tenderable 51-52; non-tenderable 51¼-51¾ off truck; in light trading; western 50¼-51 (nominal).

Toronto Stocks

TORONTO (CP) — Prices moved listlessly in moderate morning trading on the stock market today.

Texaco Canada fell ¼. Dominion Foundries and Steel and Harding Carpets ¼ each and Canadian Industries Limited ⅛.

On the plus side, Great Lakes Power, which Tuesday announced an increased dividend, rose ⅛ to 23¼, Chrysler 1⅛ to 101¾ and General Motors Corporation ¼.

Noranda dipped ¼ and Rio Algom gained ⅛ in senior base metals.

Consolidated Mogul was up nine cents to $1.52 and New Hosco declined three cents to $2.09 in speculative mines.

Among western oils, Central Del Rio fell five cents to $7.85.

On index, industrials slipped 1.12 to 634.11, western oils .30 to 121.50, base metals .17 to 212.12 and golds were ahead .04 to 84.77. Volume at 11 a.m. was 906,000 shares compared with 727,000 at the same time Tuesday.

The market rallied slightly Tuesday.

The industrial board was generally mixed with few concrete trends. Banks were easier as Nova Scotia lost ½ and Toronto-Dominion ⅝.

Canada Packers A and Harding Carpets both slipped one point and Aluminium and Canada Steamship Lines ¼ each.

Among gainers, Canadian Tire jumped 3¼ to 37½, Dominion Foundries and Steel one point to 68⅛ and MacMillan Bloedel ½.

Noranda advanced ¼ among mixed senior base metals.

New Hosco caught the eye among speculative mines, adding seven cents to $2.13 on more than 105,000 shares.

On a generally quiet foreign market, Moore Corp. was up ⅝.

On index, industrials declined 1.56 to 855.25, golds 13 to 84.73, western oils rose .35 to 121.80 and base metals .16 to 212.29. Volume for the day was 2,986,000 shares compared with 3,088,000 Monday.

DOLLAR RATE

MONTREAL (CP) — The United States dollar in terms of Canadian funds was unchanged at $1.07 25-32. Pound sterling was unchanged at $3.01¾.

Picton

Quick Action Saves Home From Burning

PICTON (Special) — A Canadian Guardsman — T. Struthers and his family of Waraga Corners, one mile west of Picton, narrowly escaped losing their home early this morning.

Mrs. Struthers said she awoke around 3.00 a.m. to feed their small baby and noticed from a window that the rail fence running from the back of their home to a woods about a quarter mile away, was a mass of flames.

The fire caused a great concern for a time as there was danger of the fire reaching the woods, which because of the lack of rain was very dry. Firemen from the Camp Picton Fire department and the Bloomfield fire department went to the edge of the woods working their way towards the Struthers home, in an attempt to keep the fire from spreading to it.

The fire travelled a steady course as there was a field of alfalfa on one side of the fence, which fire officials said would not burn and a plowed field on the other.

Over 1,300 gallons of water was used to extinguish the blaze. The department was called to the same residence last Saturday, when fire allegedly caused by carelessness set the foundation of a barn on the Struther's property afire. Fire officials said they believed this morning's fire was also caused from carelessness.

Hurricane

(Continued From Page 1)

cold front and Ginny combined to drop from two to 12 inches of snow in many sections.

Residents of northern and western New Brunswick were surprised by the sudden arrival of winter. The region had been basking in the warm fall sun last week, with temperatures as high as 70 degrees.

Tuesday, Edmundston, N.B., reported about 12 inches of snow.

Ginny produced 90 - mile - an - hour gusts at Saint John, N.B., where heavy seas uprooted basements flooded and the 50-foot steeple of an Anglican church toppled. Several chimneys were blown down.

The 894-ton freighter Northern Star VI—used as a sealer in the spring—snapped her moorings and was grounded on rocks near Halifax. The damage appeared serious.

SUFFERS BROKEN WRIST

NEW YORK (AP) — Jackie Gleason fractured his left wrist while he did the last 15 minutes of tape Tuesday for his television show for next Saturday night. The accident occurred when Gleason rode a bicycle down a ramp into a "brick" wall made of plastic.

Net Earnings

By THE CANADIAN PRESS

Great Lakes Paper Co. Ltd., 3 months ended Sept. 30: 1963, $1,143,419, 32 cents a share; 1962, $1,068,045, 30 cents; 9 months ended Sept. 30: 1963, $3,123,368, 87 cents a share; 1962, $2,853,435, 79 cents.

Robert Morris Corporation Ltd., 9 months ended Sept. 30: 1963, $310,000 compared with $63,000 for the full year ended Dec. 31: 1962.

The Southam Co. Ltd., 9 months ended Sept. 30: 1963, $3,131,529, $1.04 a share; 1962, $3,142,744, $1.05.

Our clients are being advised that it is good business to buy Canada Savings Bonds It's good business for you too!

A. E. Ames & Co.
Limited
Business Established 1889
Authorized Sub-Agent
A. H. Ketcheson
243 Bridge St. East, Belleville—Woodland 3-6625

District Farmers Not Feeling Lack of Rain as Badly as Those in Western Parts

Despite the fact it has been weeks since there was a decent rain in the area, farmers in the Hastings county area are apparently not as badly off as their contemporaries in the western part of the province.

Agricultural representative Sidney MacDonald of Stirling at Picton, narrowly escaped losing their home early this morning.

Mrs. Struthers said she awoke around 3.00 a.m. to feed their small baby and noticed from a window that the rail fence running from the back of their home to a woods about a quarter mile away, was a mass of flames.

The fire caused a great concern for a time as there was danger of the fire reaching the woods, which because of the lack of rain was very dry. Firemen from the Camp Picton Fire department and the Bloomfield fire department went to the edge of the woods working their way towards the Struthers home, in an attempt to keep the fire from spreading to it.

The fire travelled a steady course as there was a field of alfalfa on one side of the fence, which fire officials said would not burn and a plowed field on the other.

Over 1,300 gallons of water was used to extinguish the blaze. The department was called to the same residence last Saturday, when fire allegedly caused by carelessness set the foundation of a barn on the Struther's property afire. Fire officials said they believed this morning's fire was also caused from carelessness.

Despite the lack of rain fall wheat in the area looks "rather good" according to Mr. MacDonald.

"I don't know where it is getting the moisture, but the fall wheat has a fair top and has good color," Mr. MacDonald stated.

He said a lot of fall plowing has been done, while some farmers with heavier land have been holding off waiting for rain, which so far hasn't arrived.

Jaycees Give Dates for Sports Show

At the Junior Chamber of Commerce executive meeting on Tuesday night the Jaycees announced that their 2nd Home and Sport Show would be held at the Belleville Armouries.

The scheduled dates for this show are from March 11 - 14th, 1964.

Deputy Chief Warns Motorists To Be Careful

The trick-or-treat tradition of Hallowe'en today holds a threat to life and limb.

And thereby hangs a warning issued by Belleville police this morning.

With swarms of made-up moppets hustling through suburban streets tomorrow night the potential exists for an increase in traffic mishaps.

Deputy Chief J. Clair Hayes asked motorists to be on the alert for children, many of whom will travel in parties unescorted by adults.

A sudden dash across an ill-lighted - street by a tot in a dark costume could mean fatal consequences, said the deputy chief.

Meantime, he has asked that parents guard against such eventualities by dressing their children in bright costumes during the shell-out carnival.

WESTGATE PHARMACY
WO 2-5952
Open Daily 'til 10 p.m.
FREE MOTOR DELIVERY

FARMERS!
Do you find it difficult to say NO when the travelling seed salesman gets his foot in the door?
THE ANSWER IS . . .
WHY BOTHER!
OUR PRICES are lower for comparable mixtures . . . phone us for a quote and see.
OUR QUALITY is superior and we'll back it up . . . we're not hard to find.
OUR MIXTURES are better. They win and place high in the Ontario Pasture competition this year.
1964 PRICE LISTS NOW AVAILABLE — Telephone WO 8-5533 anytime for a price quotation on your mixture or call in and book your spring order at firm prices now.
Bishop Seeds
81 STATION ST. DIAL WO 8-5533

"NOT A BANK—BUT A GOOD PLACE TO SAVE"
"KING SOL"
295 FRONT ST.
At Victoria – Belleville
WO 2-4947
ATTENTION HUNTERS
"Bag These Hunting Buys!
.303 BRITISH SOFT NOSE HUNTING AMO, 10's ... $1.86
30.06 DOMINION SOFT POINT AMO REG. $5.10 ... $3.99
12 GAUGE IMPERIALS COMPARE AT $3.95 ... $2.88
FLUORESCENT SAFETY VESTS COMPARE AT $1.99 ... $1.79
WEB AMMO BELTS FIT ALL SHELLS COMPARE AT 99c ... 66¢
100% NYLON NEOPRENE REVERSIBLE HUNTING PARKAS ... $24.95
ALL WOOL JAC SHIRTS COMPARE AT $7.95 ... $4.99
WOOL LINED HUNTING BREEKS COMPARE AT $11.95 ... $8.95
INSULATED RUBBER THERMO BOOTS COMPARE AT $8.95 ... $5.88
ALL WOOL SUBURBAN COATS REG. $12.95 ... $8.88
DISCOUNTS ON ALL SUNDRIES
COLGATE TOOTH PASTE Reg. 1.09 ... 77¢
KOTEX 12's Reg. 51c ... 39¢
BRYLCREEM 1 LARGE & 1 REG. SIZE Value $1.28 ... 68¢
JOHNSON'S BABY POWDER WITH FREE SOAP Reg. 98c ... 72¢
LAVORIS IN DECANTER Reg. $1.25 ... 97¢
LADY PATRICIA HAIR SPRAY Special 99c size ... 66¢
TONI HOME PERM Reg. $2.00 ... $1.39
BAN DEODORANT Reg. $1.95 ... 96¢
LADIES' AND CHILDREN'S WEAR
Best Boys
BOYS' MATCHING SHIRT & PANT SETS COMPARE AT $2.95 ... $1.99
GIRLS' LINED SLIMS FANCY PATTERNS ... $1.99
BOYS' 8 TO 16 DUFFLE COATS ALL WOOL ... $6.77
BRAND NAME ELECTRIC KETTLE REG. $9.50 ... $4.99
LADIES' STRETCH SLACKS REG. $5.98 ... $4.88
GIRLS' BULKY ORLON CARDIGANS COMPARE AT $3.99 ... $2.99
80X100 WOVEN BEDSPREADS COMPARE AT $3.29 ... $2.44
COTTON PILLOW CASES REG. $1.00 PAIR ... 77¢ pr.
7X50 BINOCULARS Complete with case, laminbed. COMPARE AT $38.00 ... $19.88
LADIES' SEAMLESS NYLONS ... 4 pair $1.00
"KING SOL"
NOT A BANK - BUT A GOOD PLACE TO SAVE
295 Front St., At Victoria – Belleville

LOBLAWS

PONTIAC WINNER Mr. Eric Howe Toronto — $1000 GROCERY WINNER Mrs. F. Maycock Hamilton — $500 CASH WINNER Mrs. K. Hanaler Orillia

NOW available Free!

LOBLAWS SUPPLEMENTARY

LUCKY GREEN CATALOGUE

CONTAINING MANY NEW GIFTS WHICH ARE AVAILABLE THROUGH LOBLAWS & SIMPSON-SEARS

LUCKY GREEN STAMPS

CAN BE REDEEMED FOR

SIMPSONS-SEARS MERCHANDISE CERTIFICATES

AT YOUR LOBLAW STORE

12 Pontiacs

ONE EACH WEEK!

$12000.00 GROCERIES

$1000 EACH WEEK!

$6000.00 CASH

$500 EACH WEEK!

10 Million! STAMPS

IN NUMBERS A WEEK OF 10,000 STAMPS!

COMPLETE DETAILS ON ENTRY BLANKS AVAILABLE FROM LOBLAW CASHIERS!

PRICES EFFECTIVE OCT. 30, 31, NOV. 1, 2

SPECIAL! PINK or WHITE
FACELLE TOILET TISSUE 2 4-ROLL PKGS. 49¢

SPECIAL! BOSTON BROWN WITH PORK IN TOMATO SAUCE
AYLMER BEANS 2 14-FL. OZ. TINS 43¢

SPECIAL! QUICK COOKING OR INSTANT
OGILVIE OATS LARGE PKG. 45¢

SPECIAL!
AYLMER CATSUP 2 24-FL. OZ. BTLS. 37¢

SPECIAL! HEINZ
SWEET MIXED PICKLES 24-FL. OZ. BTL. 31¢

SPECIAL! AYLMER CHOICE
MIXED VEGETABLES 2 14-FL. OZ. TINS 33¢

SPECIAL! "ALWAYS TENDER" FRESH GRADE "A"
FRYING or ROASTING CHICKENS WHOLE, READY-TO-COOK — lb. 33¢

SPECIAL! CHOICE
CHICKEN LEGS or BREASTS lb. 49¢

SPECIAL! MEATY
PORK SIDE SPARE RIBS lb. 43¢

SPECIAL! SEE COUPON FOR EXTRA STAMPS
MEAT-IN-THE-BAG READY IN 3 MINUTES
COORSH WITH ONIONS **BEEF** 3 PKGS. 69¢

• FRESH FROZEN FISH—PAN READY •
SPECIAL!
CHOICE SOLE FILLETS 1-LB. PKG. 49¢

FLORIDA TOP QUALITY! SWEET, JUICY, THIN-SKINNED! MARSHSEEDLESS!
WHITE
GRAPEFRUIT SIZE 36 5 FOR 35¢

GARDEN FRESH FROM ARIZONA!
No. 1 GRADE! CRISP AND SOLID!
HEAD LETTUCE 2 LARGE SIZE 39¢

ONTARIO GROWN! GARDEN FRESH! TENDER, GREEN, FLAVOURFUL!
BRUSSELS SPROUTS 2 POUNDS 39¢

GARDEN FRESH! CURLEY LEAF! WASHED AND TRIMMED!
FRESH SPINACH 2 10-OZ. PKGS. 33¢

IT'S
ONTARIO APPLE TIME!

ALL THE FINEST VARIETIES!

FRESH, CRISP, JUICY!

EAT MORE ONTARIO APPLES!

WEDDING

SAGER — BAMBER

White mums and potted ferns adorned the setting in Foxboro United Church on Saturday, October 12, when Sharon Elaine, chosen daughter of Mr. and Mrs. Carman Bamber was united in marriage to Eric Lloyd Sager, son of Mr. and Mrs. Darwin Sager, Trenton. The Rev. Robert Reid officiated at the ceremony.

Traditional wedding music was rendered by Miss Maris Hollinger of Foxboro who also accompanied the soloist, Mrs. William Rombough, in her renditions of the "Wedding Prayer" and "Walk With Faith in Your Heart".

The bride, given in marriage by her father wore a floor-length gown of pearl de soie with bodice featuring a scoop neckline and long lily-point sleeves. The waistline was highlighted with a white satin sash forming a large bow in the back and the front of the skirt was echanged with a daisy embroidered panel. Her shoulder-length veil of nylon tulle was held by a crown of seed pearls and she carried a bouquet of deep pink 'mums.

Mrs. Robert Sager of Toronto, as matron of honor wore a rose colored peau de soie dress highlighted with a bell skirt edged with an underlay of border lace as was the yoke of the dress. She wore a matching headpiece of nylon tulle and carried a bouquet of blue tinted 'mums. The bridesmaids, Miss Sandra Sager, of Trenton, sister of the bridegroom and Miss Lillian Landers, also of Trenton were similarly attired to the matron of honor, but in blue and carried bouquets of white and rose 'mums. The little flower girl was Miss Laurie Bamber of Foxboro, niece of the bride who was dressed in a rose nylon frock with a white lace yoke, matching headdress and mitts. She carried a basket of baby 'mums and rose carnations.

Mr. Robert Sager of Toronto attended his brother as groomsman, while Mr. Ronald Bamber of Foxboro and Mr. Keith Bamber of Belleville, brothers of the bride, and Mr. Alfred Waddell of Trenton were the ushers.

A reception was held in Fuller Memorial Church hall where the bride's table was attractively appointed with white damask cloth, centred with a three-tier wedding cake topped with a miniature bride and bridegroom. Pink candles and the bridal bouquets completed the nuptial setting.

The bride's mother received the guests wearing a blue brocade dress with matching jacket, rose beige accessories and a corsage of pink carnations. She was assisted by the bridegroom's mother who was dressed in a "Champagne colored brocade dress, matching accessories and mink stole and a corsage of Orange Delight roses.

For the wedding trip to Syracuse, New York, the bride chose three-piece brown double knit suit with gold top and gold trim on jacket, brown accessories and a corsage of Orange Delight roses.

Guests present from Madoc, Stirling, Campbellford, Belleville, Trenton, Cobourg, Bowmanville, Oshawa, Toronto, Hamilton, Grimsby and Charlotte, Michigan.

Previous to her marriage the bride was honored at a miscellaneous shower held in Trenton with hostesses, the Misses Sandra and Rhoda Sager and co-hostesses, Miss Lillian Landers and Mrs. F. Baldwin. The Foxboro community presented the young couple with two end tables and matching coffee table. The bridegroom was presented with a purse of money from his fellow workers at the Trenton Dye Plant and with a smoker at a party held in his honor.

Mr. and Mrs. Sager are residing at 3 Sutcliffe Blvd., Trenton.

Mr. and Mrs. Eric Lloyd Sager are pictured cutting the wedding cake following their recent marriage in Foxboro United Church. The bride is the former Sharon Elaine Bamber, daughter of Mr. and Mrs. Carman Bamber, Foxboro R. R. 1. The bridegroom is the son of Mr. and Mrs. Darwin Sager, Trenton.

(Maurices Photo Service)

Church Groups

BEULAH U.C.W.)

IVANHOE — Beulah U.C.W. meeting was held at the home of Mrs. Arthur Wood on Tuesday evening. The president opened the meeting with a poem on praise and thanksgiving.

Mrs. H. McMillan conducted the worship service at which time Mrs. G. Wood and Mabel McMillan gave readings. Everyone was urged to attend the regional meeting to be held in Marmora along with the delegates. Other items of business were discussed.

At the conclusion of the meeting the hostess served lunch.

Women's Institutes

REDNERSVILLE W.I.

The October meeting of the Rednersville W. I. was held at the home of Mrs. Hugh Wrenn with 45 in attendance. The President, Mrs. Clarence Vanclief opened the meeting with a welcome to the members and visitors. An invitation to attend Mountain View Institute was received. Resolutions to be presented at the area convention were read.

Mrs. Elmer Young and Mrs. Robert Calrns will be leaders to go to Mrs. Smith's home for the senior extension with "Desserts."

Mrs. Clarence Vanclief will be the delegates to the area convention at Club Canara.

Plans were made to have the euchre parties on the 2nd and 4th Tuesdays of each month starting on November 12, with members to take lunch. It was decided to refill the medicine kits in the schools.

Mrs. Harry Adams was the convener for "Canadian Industries" and introduced the guest speaker, Mrs. Tracey who spoke on the industries of New Brunswick, Nova Scotia, Newfoundland, and Prince Edward Island. A vote of thanks was extended to Mrs. Tracey, to the hostess and all who took part in the program.

SOCIAL AND PERSONAL

The Social Department invites readers of The Ontario Intelligencer to send brief items of interest, news of teas, parties, showers, anniversaries, banans, visits and visitors. There is no charge. Phone telephone WO 9-5757 between 8:30 a.m. and 4 p.m.

ENGAGEMENT NOTICE

The engagement is announced of Noreen Margaret Callaghan, daughter of Mrs. Wilfred Callaghan, of Bellleville and the late Mr. W. Callaghan, to Willam Ernest Boswell, son of Mrs. Ernest Boswell, of Owen Sound and the late Mr. E. Boswell. Marriage to take place on Saturday, November 23, 1963, at 2 p.m. in the Church of St. Michael the Archangel, Belleville.

• • •

A number of friends and relatives pleasantly surprised Mr. and Mrs. Clifford Hagerman on the occasion of their 35th anniversary at the home of their son Mr. and Mrs. Rosabel Hagerman, Belleville. A delicious turkey supper was served, after which the couple was presented with a number of gifts for which they expressed appreciation. The remainder of the evening was spent in visiting. Mrs. W. J. Wilson, mother of the "bride" was an honored guest at the occasion. Mr. Dan Hagerman, father of the "groom" was unable to be present due to illness

• • •

Mr. and Mrs. Bernard Freeman and Mrs. John Egan have returned home after spending a weekend with relatives in Hamilton and Dalhi.

ENGAGEMENT NOTICE

Mr. and Mrs. Thomas McCambridge, Marysville, announce the engagement of their daughter Mary Ellen to Joseph Vinkle, son of Mr. and Mrs. Joseph Vinkle of Sharbot Lake. Marriage will take place on Saturday, November 30, at 10:30 a.m. in Holy Name of Mary Church, Marysville, Ontario.

• • •

"AT HOME"

Mr. and Mrs. John Holden of Moira will be "at home" to friends, relatives and neighbors at their home, on the occasion of their 40th wedding anniversary, on Saturday, November 9, from 2 to 4 and 7.30 to 10 p.m.

• • •

Mr. Sheldon Smith, 190 Ann Street is a patient in the Belleville General Hospital.

Medical Soc. W.A. Purchases Wheelchair

The October meeting of the Women's Auxiliary to the Hastings and Prince Edward Counties Medical Society was held at the home of Mrs. A. Reka.

A tiny tot wheelchair has been purchased for the Ontario Home For Mentality Retarded Infants at Plainfield with a portion of the proceeds from the annual fashion show.

The guest speaker, Mrs. S. Balzy, from the Bell Telephone Co. was introduced by Mrs. J. Empson. She pointed out how quickly a mental picture is formed of the person who answers the telephone, by his manner and tone. Mrs. J. Hartt thanked the speaker.

Refreshments and coffee were served by the hostess.

WELL INFORMED

Kubor tribesmen of New Guinea regard visiting naturalists with esteem because they themselves are well informed about birds, insects and animals.

Hallmark
COUTTS CANADA
BOXED CHRISTMAS CARDS
TWOSPECIAL STYLES SELECTED TO OPEN THE SEASON
1/2 Price
WHILE THEY LAST
SCHWAB'S
228 Front St. Belleville

COLLECT YOUR SET OF THESE BEAUTIFUL
Bavarian Figurines
FREE
IN SPECIALLY-MARKED MOTHER PARKER'S TEA BAGS

CORKE'S INFANTS' & CHILDREN'S WEAR

BARGAIN DAYS

Frankly, we are just about crowded out with stock . . . and new Christmas goods are arriving daily.

SO . . . OUT GO DOZENS OF SEASONABLE ITEMS FOR THE BABY — THE LITTLE BOY OR GIRL.

• DRESSES • SWEATERS • JACKETS
• ODDMENTS

ALL REDUCED BY 1/3 Or More

It will pay you to see us early Thursday morning for the best selection.

TAKE ADVANTAGE OF OUR BARGAIN DAYS

Corke's INFANTS' AND CHILDREN'S WEAR

296 FRONT STREET DIAL WO 2-8533

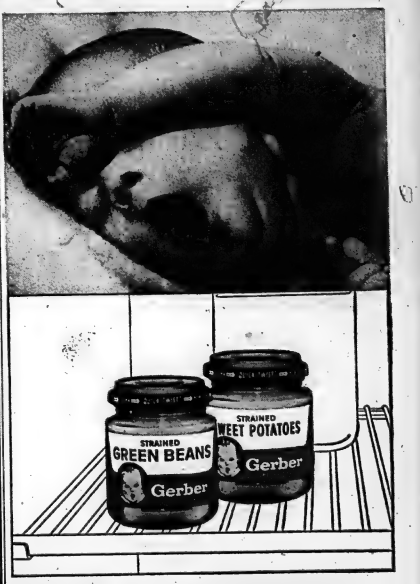

Packed in glass to help preserve freshness of "leftovers"

Yes, now Gerber Strained and Junior Foods are packed in Wide-Top jars with re-usable Quick-Twist caps, to help keep your baby's food fresh even if served more than once. When refrigerating unused portions, caps reclose tightly to protect flavour and help prevent discoloration . . . thus reducing "leftover" waste. What's more, these tight-fitting covers also protect precious food values by reducing exposure to air.

Other advantages of Gerber in glass: you can see what you buy. The Wide-Top jars make it easy to spoon out baby's food down to the last morsel. The large-size jars of Junior Foods are designed to meet a toddler's growing appetite.

Important: Gerber Baby Foods are "custom-cooked" according to their own requirements because cooking times and temperatures vary with different foods. "Custom-cooking" also contributes to the exceptionally fine flavours, true-to-nature colours and unusual smoothness of Gerber Baby Foods.

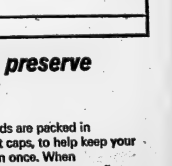

Babies are our business... our only business!

Gerber Baby Foods NIAGARA FALLS, CANADA

This is Gracia by Woelfle

. . . the name in women's shoes that's made the word comfort-fashionable.

13.98

LINCOLN SHOE (CAN.) LTD.
251 Front St. Belleville

WIN CASH FOR

HUNDREDS OF WINNERS TO DATE!

Think of all the wonderful things you could do with $100, $500, or even $1,000 . . . special gifts for the family . . . for yourself . . . for the home. Yes, that's the kind of big cash prize you will win in Dominion's exciting new game "4-In-A-Row" or "4-Of-A-Kind". Other happy shoppers have already won big cash prizes and YOU could be next to win.

Switch to Dominion today and join the fun! You get a free card every time you visit Dominion. Remember, there are 55 ways to win . . . and cards are printed in 4 different colours to add to the excitement and fascination.

GET A FREE CARD EVERY TIME YOU VISIT YOUR DOMINION!

DOMINION

Canada's Finest Red or Blue Brand Beef — Government Inspected

Blade Bone REMOVED *Better Trimmed—Back Strap Removed*

IT'S MAINLY BECAUSE OF THE **MEAT**

BLADE ROAST LB. **42**c

TENDER – EASY TO CARVE

SHORT RIB ROASTS lb. **47**c

JUICY, MEATY – DELICIOUS

CHUCK STEAKS lb. **59**c

SIMCOE BRAND RINDLESS

SIDE BACON 1-lb. pkg. **59**c

Florida No. 1 Marsh, Seedless sweet and full of juice

GRAPEFRUIT 10 size 96's **69**c

U.S. NO. 1 — FULL OF JUICE, SUNKIST

LEMONS 6 Size 140's **35**c

ONTARIO NO. 1 CRISPY AND CRUNCHY

Celery Stalks 2 Jumbo Size **35**c

WASHED & READY TO COOK — ONTARIO NO. 1

SPINACH 2 10-oz. pkg. **29**c

ONTARIO HOT HOUSE

Leaf LETTUCE 3 bunch **25**c

Your DOMINION is known by the fruits and vegetables it sells delivered daily with the sparkling freshness of the morning dew with quality bespeaking only the choicest grown from the finest market gardens. Wise shoppers who demand highest quality and freshness find it at DOMINION. Provide your family with plenty of sparkling fresh fruits and vegetables at lowest prices from DOMINION. Arriving fresh daily attractively priced crisp HEAD LETTUCE — fresh GREEN CABBAGE — crisp ROSEBUD RADISHES — CUCUMBERS — NEW CARROTS — red ripe TOMATOES — crisp CELERY — fresh GREEN or WAX BEANS — ENDIVE — ESCAROLE — ROMAINE — CAULIFLOWER — BRUSSELS SPROUTS — EGG PLANT.

POTATOES ONTARIO NO. 1 TABLE WHITE FLUFFY COOKERS 50-lb. bag **83**c

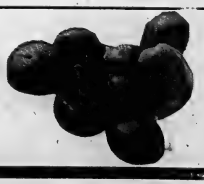

CHRISTMAS!

Play Dominion's

4 IN A ROW OR 4 OF A KIND

Canada's Newest Fun Game!

YOU CAN WIN $100. $500. OR $1000.

VALUES EFFECTIVE OCTOBER 30-31 NOVEMBER 1-2, 1963 — 25 VICTORIA AVENUE SHOPPING PLAZA

OUR GUARANTEE

All merchandise sold at your Dominion Store is unconditionally guaranteed to give 100% satisfaction.

OPEN THURSDAY AND FRIDAY EVENING 'TIL 9 p.m.

PLAZA ONLY

• LOW CUT SPECIAL •

TIDE 12c OFF DETERGENT qt. pkg. SPECIAL 69¢

MAZOLA CORN OIL 32-oz. bottle SPECIAL 79¢

HILLTOP TEA BAGS pkg. of 48 SPECIAL 59¢

PARKAY COLORED MARGARINE 2 1-lb. pkgs. SPECIAL 59¢

LANCIA SPAGHETTI OR MACARONI 2-lb. bag SPECIAL 39¢

ALL POPULAR BRAND CIGARETTES ONLY $3.06 SPECIAL ctn.

HOMOGENIZED MILK 3 qt. 58¢ PLUS DEPOSIT

2% NEW MILK 3 qt. 53¢ PLUS DEPOSIT

THURSDAY NIGHT SPECIAL!

6 p.m. TO 9 p.m. Only

SYMPHONY FACIAL TISSUE box 400's Regular 29c 19¢

WHITE SWAN TOILET TISSUE 4 2-roll pkgs. SPECIAL 89¢

DOMINION'S OWN BRAND RICHMELLO DO-NUTS 2 pkgs. 12's SPECIAL 49¢

DOMINION'S OWN BRAND — DOMINO LIQUID Detergent 12-oz. tin SPECIAL 25¢

DOMINION'S OWN BRAND — BRAESIDE No. 1 Creamery BUTTER lb. SPECIAL 55¢

FREE CLARK'S PRODUCTS

When You Win In Clark's Double Or Nothing!

IF YOUR NUMBER IS CALLED WHEN SHOPPING ALL CLARK'S PRODUCTS IN YOUR SHOPPING BUGGY WILL BE DUPLICATED FREE OF CHARGE.

CLARK'S FANCY TOMATO JUICE 3 48-oz. tins SPECIAL 85¢

CLARK'S TOMATO SOUP 3 10-oz. tins SPECIAL 29¢

CLARK'S IRISH OR BEEF STEW 3 15-oz. tins SPECIAL $1.00

CLARK'S Beans with Pork 6 14-oz. tins SPECIAL $1.00

• LOW LOW PRICES •

RICKS PICKLES YUM YUM SWEET MUSTARD SWEET MIXED 2 13-oz. jars SPECIAL 59¢

ROBIN HOOD CELEBRATION CAKE MIXES 2 15-oz. pkgs. SPECIAL 89¢

CADBURY INSTANT CHOCOLATE 1-lb. tin SPECIAL 59¢

YORK FANCY CREAM CORN 5 20-oz. tins SPECIAL 1.00

AEROWAX LIQUID FLOOR WAX pt. tin 49¢ qt. tin 89¢

• CANADIAN CHEESE FESTIVAL •

KRAFT CHEEZ WHIZ 16-oz. jar SPECIAL 49¢

Snack Bar Treat! DELICIOUS Super-Hots! ONLY 15¢

FLAKE FOAM 100% WASHABLE PILLOWS 20 x 26 ONLY SPECIAL $1.59

Relax at the Friendly Dominion SNACK BAR! HOT COFFEE CUP ..... 10¢

SHOP DOWNTOWN and $AVE

ARTISTIC
LADIES' WEAR LTD.
302 Front St. WO 8-7133
"Artistic for Value"

D'ARCEL'S
SPECIALTY SHOP
269 Front St. WO 2-4018
"The Junior Shop — Sportswear Lingerie and Accessories"

GEORGIA SALON LTD.
LADIES' WEAR
259 Front St. WO 8-6328
"It's a Delightful Place to Shop"

MARGET'S
LADIES' WEAR
294 Front St. WO 8-8337
"The Friendly Place to Shop"

MARIANNE'S
LADIES' WEAR
262 Front St. WO 8-8491
"Always Something Different at Marianne's"

WINTER COATS . . .

MILADY SHOP
LADIES' WEAR
257 Front St. WO 8-9767
"Exclusive Ladies' Wear —Coats, Suits and Dresses"

J. A. McNABB LTD.
LADIES' WEAR
254 Front St. WO 8-6343
"Invitation to Better Fashion"

REITMAN'S
(ONT.) LTD.
216 Front St. WO 8-9620
"Where Smart Women Shop"

WILLIAMS'
LADIES' WEAR &
MILLINERY
267 Front St. WO 8-6886
"Personal Service—Our Specialty"

TOTS 'N TEENS
253 Front St. WO 8-7080
You really saver when you buy quality at Tots 'N' Teens

The Happiest, Thriftiest Shopping takes place Downtown at your Downtown Ladies' Wear Stores! The MORE merchandise you can see – the MORE prices you can compare – the MORE values you can check – the MORE likely you are to get the best buy! The Downtown Ladies Wear Stores are alertly competitive shops, all nearby. So you can do more of this "comparison shopping" in less time with less effort than anywhere else. You'll reap a rich reward in savings on what you buy!

Ladies' Study Guild Views Colored Slides

Mrs. George Wishart opened her home for the October meeting of the Women's Study Guild with 32 ladies present.

A letter was read by the president, Mrs. Ellis, from the Guild's foster child in Tunis and it was decided to send her a special gift at Christmas. A shower of Christmas gifts will also be given to the Provincial Health Association for distribution to the patients at the Ontario Hospital, at Cobourg.

An inspiring worship service by Mrs. G. Hayden, related to the story of the painting "The Madonna of the Future," how whether a great artist can be he a great religious man—both are inspired to work with a single purpose. Afterward Mrs. Dorey guided his famous "Praying Hands," while watching his friend and benefactory kneeling in prayer. His friend's hands, no longer able to paint after working for years to help young Durer become established in his arts, made the offering for this ever-famous painting.

Mrs. R. Seldon vividly portrayed, by use of colored slides, her recent trip through France, Switzerland, Italy and Austria. She showed and described local customs, typical architecture and physical features of the countries, highlighting the Temple of Apollo at Pompeii, Ancient Rome, United Nations' building Geneva, canal scenes in Venice and had some particularly good photography of high mountain scenes from the Aiguille Dreuild mountain excursion in Switzerland.

A social hour was spent over the tea served by hostesses Mrs. E. M. Rendal and Mrs. L. F. Reid.

Home and School News

HILLCREST SCHOOL

The regular monthly meeting was held October 21 in the school auditorium and was called to order by Mrs. M. McMechan, vice-president. The treasurer's report was given by D. Hodgins. The room-count taken and won by Mrs. Findlay's morning kindergarten class.

The vice-president introduced the guest speaker, Miss Bev. Davies who showed slides and thoroughly outlined her trip and experiences while on tour of England and Ireland with the winners of Science Fair. A question and answer period followed.

Miss Davies was thanked by the principal Mr. W. Mott.

Refreshments were served by Mrs. J. Stoliker and Mrs. G. Cowan.

Puff Pastry for Ambitious Bakers

by Mary Moore

We had a request from Mrs. Arthur C. saying "I would like a recipe . . . I believe it is made of puff pastry and cut pie shells and jam or jelly cookies and rolled up. I would like a recipe for the pastry and to be called from the large end or pointed end?"

This particular pastry to which Mrs. Arthur C. refers is made with Puff Pastry so I will give the rule for it which is easy. I wish you would clip it if you have any lingering desire to make this professional pastry. Then I will give the method of making the jam or jelly crescents requested.

WEDNESDAY

Dinner Menu

Sweet 'n Sour Pork; Chinese Fried Rice; Fresh Green Peas; Celery and Olives; Plum Cobbler; Coffee.

PUFF PASTRY:

1 cup butter, 1¼ cups sifted pastry or bread flour, ¾ tablespoon table salt, 6 tablespoons ice water.

Wash butter by squeezing it lightly with the fingers under cold water until it is waxy and smooth. Double it over quickly between the palms and pat hard to remove water. Reserve 1 tablespoon and shape remainder into a flat oblong about ¾" thick and place on lightly floured board. Sift together flour and salt and cut in reserved tablespoon of butter with a pastry blender or 2 knives. Moisten to a dough with the ice water and turn out on lightly floured board. Roll ¼" thick, keeping paste longer than wide and corners square. Place butter in centre of one side and fold the other side of the paste over it. Press edges firmly to enclose as much air as possible. Pat until enclosed butter is within ¼" of edges. Fold one end over and the other over and under to form 6 layers of pastry. Turn ¼ way around, pat, lift and roll ¼" thick, having paste longer than wide. Lift often to prevent paste from sticking and dredge board lightly with flour when necessary. Fold the ends in towards the centre to make 3 layers and roll out as before. Repeat folding and rolling 4 times. After 4th rolling, fold from ends to centre and double, making 4 layers. Chill until paste is stiff. Shape (see below) and chill thoroughly. Place on baking sheet covered with 2 thicknesses of brown paper. Bake for 8 minutes in very hot oven at 500 deg. Fahr. Reduce heat to 350 deg. and bake 5 minutes down to moderate temperature or 350 deg. Fahr. Cool slightly. Total baking time — about 25 minutes.

TO MAKE JAM OR JELLY CRESCENTS:

Roll pastry ¼" thick into a 12" circle. Cut in 12 longish pieshaped pieces. Put one tablespoon jam or jelly at wide end of each. Carefully roll up, beginning at wide end, being sure jam does not ooze out. Place on pan, point underneath and bake as directed above.

See tomorrow, Thursday, for method of shaping and baking Puff Pastry for Patty Shells and Napoleons, eh.

SPEAKING OF MANNERS

BY PATRICIA LEWIS

USEFUL TIPS FOR EMPLOYERS

"Ever-Faithful Reader" notes that I have had my say in the past about the duties and obligations of the executive, secretaries and employees in general.

"What about the boss?" she asks. "Isn't he supposed to practice good manners around the office, too?

"My husband often gets home at night virtually frothing at the mouth about the man he works for. His boss deals with employees as though they were dirt to be sentenced to hard labor. He shows no consideration for their feelings.

"According to my husband, the man is taken on acting as 'the Big Boss, but he's nothing but a Big Bore."

Unhappily, whether he be boss or bore, it's the privilege of the man in charge to act as he wishes. But more enlightened employers nowadays have a different perspective on their relationships with employees. In fact, many companies have an executive whose sole responsibility is to keep employees happy.

But no often the boss lets the title go in his head. He may be aware of good manners, but only as they are exhibited to him by the people on his payroll.

GOLDEN RULES

If you're an executive, and want to keep inner peace as well as your star workers, then you should try to observe these golden rules:

Say "hello" to people as you walk down the hallway.

Since you're not to call attention to mistakes and errors in judgment, give praise freely for a job well done.

Don't interrupt an employee in the midst of a suggestion. He may just be getting to the point that will clinch a pending deal.

Don't put him on the defensive with a "from did you step beating your wife" type of question.

Learn to listen.

Don't expect everyone to recognize your voice on the phone. Announce who you are when the other person answers.

Don't automatically assume your employees are trying to get out of doing a full day's work.

If overtime work is necessary, try to be sympathetic with those asked to stay late. Don't act as if they owe you all their waking hours.

Remember that "please" and "thank you" are for bosses as well as for us ordinary folk!

Club Activities

BOARD CLUB

Approximately 25 members of the Belleville Sr.-Bi Club met at the Y.M.C.A. last Wednesday for the second week of the fall session.

Ballroom dancing instruction by Maureen Jewell, and a theatre group under the direction of Mr. Alexander of the Belleville Theatre Guild are but two of the many presentations. Mr. Harold Mott is chairman of the club which "Are You Mature?" bringing forth many interesting and canvassed views points from the participants of this group. The Scuba Diving Club held the controlled attention of the members with an interesting talk, demonstration of equipment and the showing of various objects retrieved from the depths of the lake.

Refreshments were offered after which the social evening came to a close with dancing.

The film "Etiquette" and Mr. E. Vader presenting a talk and the showing of slides on "Driving Instruction" are two features of the next meeting on October 30th.

HALLOWE'EN'S A-COMIN'

COSTUMES — MASKS
ACCESSORIES
TABLE COVERS
CANDLES
SERVIETTES
STREAMERS
CUT-OUTS

ALL IN ONE STORE!

SCHWAB'S

223 Front St. Belleville

Speaking Personally

By Gladys Ward

THE RAT RACE

Sometimes we get so caught up in our tomorrows that we forget to live today. We look ahead and think, "Heaven, what a busy week. I'll never get through it." At times like these I have found it helpful to stop and say, "I can do just one thing at a time, so I will concentrate on that. I can live just one day at a time, so I will face tomorrow tomorrow!" If we can learn to make the most of today, to enjoy today, and every individual task we have to perform today we are well on our way to serenity. Many tasks we have to do are routine, and many are annoyances, and this is especially true of housework. Yet every housemaker knows the satisfaction of shining dishes on clean shelves; of a room freshly polished and fragrant; of clothes neatly ironed and put away; and of a family happy and satisfied after a good meal. It is not the task so much as our attitude to the task that is important. We may not think of housework as creative and yet we are creating an atmosphere where our families grow and develop, and as every farmer knows the soil that growing things have is very, very important.

• • •

CUT IT OUT

The Ontario Intelligencer is starting a new pattern department which we hope you will like and use. For those of you who like to do your own sewing we have chosen ANN ADAMS styles. By starting in November we hope you will be able to choose some of the patterns for your Christmas sewing. The dress styles are new and smart, there will be children's clothes, play clothes, aprons and accessories for women and girls, and dolls' clothes.

We once heard a man describe the shirt his wife had made him as homemade. "Not homemade, dear," she corrected him, "Handmade." There's a difference.

• • •

WASTE NOT, EH?

One day an old Scottish lady was talking to me about my father. In admiring tones she said, "Aye, you're a wasteful man," meaning he was wide of girth around the waistline. But I misinterpreted it to mean "wasteful." Now if there was one thing my father was not, it was wasteful. In our home every crust of bread went into a bread pudding or stuffing for a chicken, every quarter inch of paste was squeezed out of the tube of toothpaste, and clothes were passed from the oldest to the youngest until they became dusting cloths. Boots and clothes were not bought for looks but for utility and long wear. It was not poverty, (indeed, looking back I can see we were rich in things of the mind and spirit) and I was not stingy-mean (the Scot is the most maligned person in the world with that tag attached to him. Canny, yes; frugal, yes; but the Scot is generous, and there is no more hospitable person in the world, his door is open and he loves company) but it was thriftiness. It was positively squeezy too, because I can remember that rejoicing in our home when ministers' infinitesimal salaries were raised in $1,500 a year. So it is not surprising that I resented the suggestion that my father was a 'wasteful man.'

Hall Shoe Rite

STORES TO SERVE YOU MASTERFIT.

TO ALL COLLEGE OF THE "SAVIOUR."

TO THE NEW OUTSIDE STORE.

Ralph's

MUSIC & CAMERA CENTRE

257 Front St. WO 8-5321

SAVE! THIS WEEKEND SAVE!

AT

The GEORGIA SALON

DRESSES

From our stock we show you an excellent size range in Wools and man-made fabrics . . . styles for everyone.

SAVINGS LIKE THESE:	Reg. $19.98 NOW	Reg. $25.00 NOW	Reg. $29.98 NOW
	14.88	16.88	19.88

SWEATERS

Our stock and selection are very complete, but there are some broken ranges & discontinued shades . . . See these now and

SAVE DOLLARS— BUY THEM FOR CHRISTMAS

BLOUSES

A group of blouses in a good size range . . . plains and fancies.

ALL AT BIG SAVINGS

ODDMENTS, TOO, Including Hosiery, Skirts, etc.

SEE YOU EARLY THURSDAY MORNING

"IT'S A DELIGHTFUL PLACE TO SHOP"

The Georgia Salon

226 FRONT STREET DIAL WO 8-6338

Keep your home springtime fresh...

NEW DEODORIZING Lysol SPRAY DISINFECTANT

Kills Germs, Kills Mildew, Kills Odors.
Not Just a Cover-Up . . . It *Eliminates.*

There's nothing like it. New Lysol Spray eliminates the germs you can't even scrub away. Kills smoking and cooking odors . . . replaces them with a light, fresh scent. Makes your home so pleasant to visit.

Germs collect by the millions around the bathroom . . . spray — kill them with Lysol.

Banish garbage odor instantly . . . kill germs . . . spray regularly with Lysol.

Keep your home outdoors fresh . . . eliminate all odors with new Lysol Spray.

Now Available in Your Local Drug and Food Stores.

SAVE CASH EVERY DAY

A&P

Why Pay More?

PORK ROASTS

Fresh, Skinless Shoulder Roasts lb 29¢

Lean, Meaty, Butt Roasts lb 39¢

SHOULDER OR BUTT PORK CHOPS lb 49¢

Ann Page, Creamy — Reg. Price Jar 35c—SAVE 6c
PEANUT BUTTER 16-oz jar 29¢

Jams (Colour & Pectin Added) — Reg. Price Jar 55c—SAVE 6c
Strawberry Jam 24-fl-oz jar 49¢

Liquid — Reg. Price Jug 43c—SAVE 4c
GRAND BLEACH 64-fl-oz jug 39¢

Betty Crocker Layer (12 Varieties) — Reg. pkg 45c—SAVE 5c
CAKE MIXES 2 19-oz pkgs 85¢

Libby's — Reg. Price Tin 41c—SAVE 7c
Pineapple Juice 2 48-fl-oz tins 75¢

Heinz — Reg. Price Tin 35c—SAVE 11c
TOMATO JUICE 2 48-fl-oz tins 59¢

Aylmer — Reg. Price 2 tins 57c—SAVE 8c
Tomato Soup 4 10-fl-oz tins 49¢

Frozen Food Features

Swanson, Macaroni & Cheese — Reg. Price 2 pkgs 85c—SAVE 6c
T.V. DINNER 2 12¼-oz pkgs 79¢

Realemon — Reg. Price 2 tins 53c—SAVE 7c
LEMONADE 4 12-fl-oz tins 99¢

Ventura Fordhook — Reg. Price pkg 35c—SAVE 3c
LIMA BEANS 12-oz pkg 31¢

MILK

Homogenized 3 qts. 58¢

2% 3 qts. 53¢

Jane Parker — Reg. Price Each 55c—SAVE 10c
PUMPKIN PIE Large 24-oz pie 45¢

Jane Parker, Pineapple-Twist — Reg. Price, each 49c—SAVE 10c
COFFEE CAKE each 39¢

Jane Parker — Reg. Price Loaf 25c—SAVE 4c
VIENNA BREAD 24-oz loaf 21¢

Jane Parker Plain, Sugared or Cinnamon — Reg. Price pkg 29c—SAVE 6c
CAKE DONUTS pkg of 12 23¢

CHIFFON CAKE 49¢

Jane Parker Cookies — Reg. Price pkg 35c—SAVE 6c
CHOCOLATE CHIPS 10-oz pkg 29¢

A&P HANDLES ONLY MEATS PURCHASED FROM FEDERALLY INSPECTED PACKING HOUSES
"CANADA'S FINEST QUALITY RED BRAND STEER BEEF"

BEEF ROAST SALE

BLADE SHOULDER Blade Bone Removed, Rolled Bone Pot Roast lb 42¢

MEATY SHORT or CROSS RIB lb 47¢

PRIME RIB ROAST SHORT CUT lb 69¢

SHORT BRAISING RIBS LEAN MEATY lb 39¢

SUPER-RIGHT BRAND, VAC PAC, MOCK CHICKEN LOAF 4-oz pkg 25¢

MAPLE LEAF WIENERS SMOKED ½-lb pkg 49¢

SMALL LINK, TRAY PAC, PURE PORK SAUSAGE lb 53¢

COOKED AND BREADED WHITING PORTIONS lb 39¢

CHOICE QUALITY, SLICED, SKINLESS BEEF LIVER lb 43¢

SCHNEIDER'S, VAC PAC COOKED HAM 4-oz pkg 53¢

ALLGOOD — SMOKED, SLICED, RINDLESS SIDE BACON ½-lb pkg 59¢

SEA BEALD COD FILETS lb 37¢

BUY BY THE CASE AND SAVE

FANCY QUALITY DEL MONTE PEAS — Reg. Price Tin 21c—SAVE 2c
2 15-fl-oz tins 39¢
CASE OF 24 TINS $4.68 — SAVE 36c

DEL MONTE PINEAPPLE-GRAPEFRUIT DRINK — Reg. Price Tin 48c—SAVE 2c
2 48-fl-oz tins 85¢
CASE OF 12 TINS $5.10 — SAVE 30c

DEL MONTE, FANCY QUALITY CREAM STYLE CORN
5 15-fl-oz tins 99¢
CASE OF 24 TINS $4.75

LIBBY'S (WITH CHEESE) SPAGHETTI — Reg. Price 2 tins 47c—SAVE 4c
2 20-fl-oz tins 43¢
CASE OF 24 TINS $5.16 — SAVE 48c

KLEENEX Man Size 12" x 12" 2 pkgs of 300 59¢

INSTANT COFFEE A&P Buy Quality 4-oz jar 89¢ 10-oz jar 1.29

CHOCK FULL O'NUTS Vac-Pack Coffee 1-lb tin 99¢

INSTANT COFFEE Chock Full O' Nuts (7c Off Deal) 5-oz jar 1.05

SCOTTIES Facial Tissue, White or Coloured. Reg. Price 2 pkgs 55c — SAVE 4c 2 pkgs of 400 55¢

RAISINS Sunmaid, Seedless. Reg. Price pack 35c — SAVE 4c pack of 14 ½-oz pkgs 31¢

PEANUTS Beaver, Roasted in the Shell. Reg. Price pkg 25c — SAVE 2c 18-oz pkg 23¢

PEANUTS Beaver, Roasted in the Shell. Reg. Price pkg 49c — SAVE 4c 24-oz pkg 45¢

POPPING CORN Blue Pirate 3-lb pkg 25¢

SPECIAL! . . . ALLGOOD SMOKED SIDE BACON SLICED 2-lb pkg 99¢ RINDLESS

IT'S YOUR DOLLAR — MAKE THE MOST OF IT — SHOP AND SAVE CASH AT A&P

DOG FOOD CHUM (2¢ Off Deal) 4 15-oz tins 39¢

OLD CHEESE CHERRY HILL C.H.E. PRIZE WINNING CHEDDAR 12-oz wedge 59¢

CORNED BEEF ARMOUR STAR 12-oz tin 49¢

THE GREAT ATLANTIC & PACIFIC TEA COMPANY LTD.
A&P FOOD STORES
A & P MEANS GREATER VALUE

★ ALL PRICES IN THIS AD GUARANTEED THROUGH SATURDAY, NOVEMBER 2nd, 1963 ★

Marvel ICE CREAM ½ Gallon for 69c

RAISINS	WASCO SEEDLESS	2-lb pkg	55c
MARGARINE	SOLO REGULAR	4 1-lb pkgs	89c
BABY FOODS	Gerber's Strained	4 3½-fl-oz tins	49c
TIDE DETERGENT	(18c Off Deal)	giant size box	73c
TOILET TISSUE	PUREX White or Coloured	pkg of 2 rolls	25c
CHINESE DINNER	Chun King — Chicken, Beef or Mushroom Family Size Divider Pack		89c
TEA BAGS	RED ROSE ORANGE PEKOE	pkg of 60	79c
Strawberry Jam	AYLMER PURE	12-oz jar	39c
NABISCO SHREDDIES		18-oz pkg	37c
HEINZ PICKLES	BREAD & BUTTER	16-fl-oz jar	27c
MEAT BALL STEW	CORDON BLEU	15-oz tin	31c
CAT FOOD	PUSS 'N BOOTS Chicken, Fish or Liver Flavoured	3 15-oz tins	49c
Buttercake Mixes	Betty Crocker Chocolate, Applesauce or Butterscotch	2 14-oz pkgs	79c
Beans with Pork	CLARK'S in Chili Sauce	2 15-fl-oz tins	35c
Chuckwagon Dinner	BURNS	15-oz tin	35c
TABLE SYRUP	OLD TYME	16-fl-oz bottle	35c
KRAFT DINNER	MACARONI & CHEESE	4 7-oz pkgs	49¢

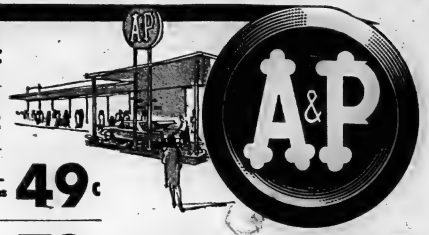

BOKAR COFFEE

★ SALE ★

(VIGOROUS & WINEY, CUSTOM GROUND)

1-lb bag	3-lb bag
63c	1.83
SAVE 4c	SAVE 12c

Fresh Fruits and Vegetables

CALIFORNIA, RED EMPEROR, LARGE, PLUMP CLUSTERS, NO. 1 GRADE

GRAPES 2 LBS 29c

Brazil Valencia, for Eating or Juice, No. 1 Grade
ORANGES 5-lb cello bag 69c

Cape Cod, Early Blanks, No. 1 Grade
CRANBERRIES 1-lb cello bag 19c

California Iceberg, Large, Firm Heads
LETTUCE NO. 1 GRADE each 19c

Ontario Grown, Curly Leaf, Washed & Trimmed, No. 1 Grade
SPINACH 2 10-oz cello bags 29c

South Carolina, Tender, First Picking, No. 1 Grade
GREEN BEANS lb 19c

Ontario Baking, Idaho Type, No. 1 Grade
POTATOES 5-lb cello bag 29c

Tropical Green Plant, 12" to 16" in Height on Bamboo Cane
or POTHOS PHILODENDRON each 89c

Canada's Finest Prince Edward Island

POTATOES

50 lbs. 99¢

THE GREAT ATLANTIC & PACIFIC TEA COMPANY LTD.

A&P FOOD STORES

A&P MEANS DEPENDABILITY

All Prices In This Ad Guaranteed Through Saturday, November 2nd, 1963

LaMarsh

(Continued From Page 1)

the federal scheme work, Miss LaMarsh re-emphasized Tuesday night.

IS SUPPLEMENT

The Canada Pension Plan would supplement the universal monthly old age pension just raised to $75 from $65 for persons aged 70 or more.

Under the federal proposal employers and employees would contribute equal amounts and benefits would start to flow by January, 1966, at the rate of an initial extra $10 per individual a month, rising to a maximum $100 more monthly on top of the basic $75 within 10 years when the plan would be in full swing.

One other feature of the 1965 inauguration—if it works out that way—would be a choice open to persons aged 65 to start receiving pensions smaller than those available at age 70.

Mr. Knowles raised the pension plan's future on grounds previous queries on its fate had been in vain and that the project was a "surprise in the arch of the Liberal election victory" last April 8.

He said the health minister tends to concentrate on difficulties posed by Ontario participation rather than on those caused by Quebec's separate plan.

HAS ANSWER

Miss LaMarsh, who got into trouble with Premier Robarts of Ontario by pensions statements during the recent election campaign, had an answer.

She said that a 1951 amendment to the British North America Act sets out that any federal pensions legislation cannot affect present or future provincial pension legislation.

Quebec had taken its own course toward a compulsory plan although "I entreat them" to join the federal plan. Thus, Quebec was banned territory for the federal proposals while Ontario's plan was not compulsory but regulatory in its effect on private concerns.

Miss LaMarsh said she doesn't want to suggest the Ontario portable pensions plan is bad—anything was good in a vacuum—but she did not think it went far enough.

It set out no minimum standards and it failed to cover the full labor force.

Thus, Ontario had been invited to set aside its plan to some degree to facilitate a "truly universal Canadian pension plan."

Spectators

(Continued From Page 1)

shaping government act.

In the Conservative camp, informants indicated that the Harkness-Diefenbaker breach is again wide open after a period in which the wound seemed to be healing.

They pointed to the Tuesday incident in the Commons which saw the Conservatives, including Opposition Leader Diefenbaker, attempt unsuccessfully to deny the floor to Mr. Harkness by proposing that Leon Balcer (PC—Trois-Rivieres) be allowed to speak in Mr. Harkness' place.

Mr. Harkness wouldn't yield his place although he said he would have done so had his party's whip asked him to. Mr. Diefenbaker argued the Conservatives were deprived of the right to have the party's position explained.

That was before Mr. Harkness spoke. Later, Mr. Balcer got the floor anyway but Mr. Diefenbaker had by then indicated publicly that Mr. Harkness didn't represent Conservative thinking.

WANT ACTION

Conservatives indicated that today's caucus probably would want to see action to prevent future public airing of internal policy disagreements.

Among the New Democrats, a discussion seemed imminent of the party's voting on one nonconfidence motion Tuesday night.

Leader T. C. Douglas carried only seven of his colleagues with him in voting in favor of a Creditiste call – nuclear mo-

Five New Democrats split from the Douglas line and two others publicly abstained from voting at all.

The New Democrats have never placed as high a premium on voting solidly on any big issue. There have been abstentions before, and also splits by a few MPs with the official party line.

But a three-way split appears to be something new and members were worried about its effects among the electorate.

KILL 27

NAIROBI, Kenya (AP)—Police said a gang of Uganda tribesmen massacred 27 women and children and four men in a Kenya village near the Uganda-Kenya border Tuesday.

Govt.

(Continued From Page 1)

"imposed on us by foreigners."

However, he said the wording of the Caouette motion was unacceptable to the Conservatives.

Mr. Balcer, MP for Trois-Rivieres since 1949 and Quebec lieutenant to Opposition Leader Diefenbaker, said the motion was illogical, ridiculous, separatist and unparliamentary in that it made a distinction between Quebec and the rest of the country.

He argued that the Creditiste were "a little bit" opposed to nuclear arms, that they were ready to accept storage of warheads in the other provinces as long as there weren't any in Quebec.

He believed that MPs had a duty to pass legislation that applied to all provinces and strengthened national unity.

SAYS PC DISHONEST

Mr. Caouette interjected angrily that Mr. Balcer was "misinterpreting dishonestly" the meaning of his motion. The Creditistes were opposed to nuclear warheads anywhere and Mr. Balcer knew it.

Mr. Balcer spoke after the Conservatives resorted to a rarely-invoked rule in an attempt to allow him to speak ahead of his colleagues, former defence minister Douglas Harkness.

The two Conservative frontbenchers rose simultaneously to speak and Speaker Alan Macnaughton recognized Mr. Harkness.

Invoking a rule not used since the 1956 pipeline debate, Conservative Whip Erik Nielsen moved that Mr. Balcer be recognized instead. Only the Conservatives supported the motion and it was rejected 139 to 72.

Mr. Harkness again supported the government's pro - nuclear position, but he criticized the cancellation of the frigate program and abandonment of a jet-training role for RCAF station Penhold near Red Deer, Alta.

The nuclear warheads agreement with the U.S. was attacked by Gilles Gregoire (Creditiste—Lapointe), Andrew Brewin (NDP — Toronto Greenwood) and Gerard Girouard (SC—Labelle) as well as Mr. Balcer.

THINKS INEVITABLE

Gerald Laniel (L — Beauharnois-Salaberry) said storage of U.S. nuclear warheads on Canadian soil is inevitable at the present time. But he indicated that the government would seek a non-nuclear role in the future.

Mr. Laniel said he is less concerned about American domination of Canada than about a dictatorship p'amed by Mr. Caouette and Mr. Gregoire.

Mr. Girouard said the people of Quebec are firmly opposed to nuclear arms. He had been elected because people in and around the Bomarc base at La Macaza, Que., wanted an MP who stood against nuclear weapons.

He suggested that Quebec MPs from all parties get together outside the Commons to discuss the question of nuclear warheads on Quebec soil. Such a meeting would show a near unanimity against nuclear arms, he said.

HAS MANY WORKERS

The textile industry in Britain had a labor force of 820,000 persons in 1960.

FBI

(Continued From Page 1)

in $100,000 bail pending action by a federal grand jury. They pleaded not guilty.

The two Russian diplomats were brought when released from FBI custody here, despite the FBI's offer to provide them transportation.

"The conduct of the FBI agents was very rude," snapped Yuri A. Komashin, 38, third secretary of the Soviet UN mission. His companion, Gleb A. Yavlov, 30, an attache of the Soviet UN mission, had nothing to say.

The FBI complaint also named a staff member of the Soviet mission, Vladimir I. Oiserv, but he was not apprehended.

GET READY FOR WINTER
BUY NOW AND SAVE AT LIPSON'S!

Men's Sport Shirts With long sleeves, neat, spread sports collar . . . Of fine, washable cottons, in attractive plaid patterns . . . wide color choice. CANADIAN MADE. Sizes S.M.L. Reg. $3.95 value each — **2.98**

Boys' Lined Jeans Made in Canada . . . of durable random cord fabrics . . . with soft, warm cotton kasha lining. Zipper fly, rugged loops . . . buttoned back pockets. Grey, blue, green. 8 to 18. Pair — **3.76**

Boys' Corduroy Shirts Smart sports shirts . . . in fine combed cotton corduroys . . . wide choice of colors. . . . Two-way collar, long sleeves . . . big color choice. Sizes 8 to 16 and look, just — **1.87**

Men's Lined Pants Well known make, casual Loungers . . . In fine mercerized cotton drill. Full cut, sanforized . . . in green or beige. Sizes 30 to 44. Warm cotton flannel lining . . . zipper fly. Special pair — **5.95**

New Styles New Shades In **TEENS' COATS**

Swish styles for Fall and Winter 1963 . . . in boucles, famous Borgs, fleeces, and mohair . . in a diversified style selection . . . with soft, fur trims or untrimmed. Loose fitting . . . in rich new colors to please the modern miss. Warmth, plus high styling plus excellent workmanship . . sizes 10 to 16 Teens.

Priced 27.88 to 42.50

Kiddies' Ski Suits 2 pce. style . . . In nylon and weightless laminate. Hood style with attached fur fabric trimmed hoods. Quilted lined zipper front jacket with matching Downhill slacks. Big color choice. 4 to 6 X — **12.88**

1-pce. Snowsuits For the youngster 3-3x years. One piece snowsuits . . . in sleek rayons . . . with quilted lining. Full zipper closure . . . shirred waist . . . knitted cuffs. Attached hoods . . . some in split style. Big selection of colors. — **6.42**

Girls' Lined Slims Of extra weight cotton corduroys . . . with warm kasha lining. Finewale in black and colors . . . with half boxer waist. CANADIAN MADE. Sizes 7 to 14. Pair — **2.98**

Girls' Wool Coats Warmly quilted lined . . . high style . . . with soft, fur fabric collar or swivel trim. Many styles and shades with novel stitchings and quilting lines 7 to 14. Luxury quality woolens. Special — **13.72**

NO LOWER PRICES *ANYWHERE!* SHOP - SEE! - SAVE!

Men's Pullovers Excellent make . . . heavy knit, blended material . . . some with round neck . . . others with neat V neck with shawl collar. Easy-care jumbo knit in a wealth of colors. S.M.L. Each . . — **5.67**

Boys' Kar Coats Of weather-resisting nylons . . . quilted lined . . . complete with attached hood . . . fur fabric lined. Easy working zipper closure . . . two pockets. Brown, black, or navy. . . . 8 to 14. Each — **9.88**

Boys' Ski Jackets Warmth without weight in nylon ski jackets for boys . . quilted lined. with detachable hood . . . zipper closure. 2 pockets, storm cuffs. Green, charcoal, blue or brown . . . 4 to 6x years. Only — **7.88**

Girls' Ski Jackets Colorful with their fancy allover patterns in blue, green or brown. Warm, quilted lined . . . with zipper closure . . . inside pocket . . . attached, roll-under hood collar . . . drawstring waist. 7 to 12 years. Each . . . — **6.88**

Stormking 70x90 Blankets Another big blanket feature . . . priced for savings! Stormking, first quality flannelette blankets. 70x90 in size . . . with colored end stripes. Big value pair — **3.71**

Lipson's Outstanding Value in **MEN'S STROLLERS**

These feature warmth and winter comfort . . . without weight or bulk. They're foam and nylon laminates . . . extra length, too . . . ¾ style with heavy duty zipper closure, two pockets, and neat, knitted collar and pocket trim. Brown, Black, green.

Sizes 36 to 46 Feature value at **12.88**

Women's Orlon Cardigans These come in super quality orlon . . . heavy knit . . . in two-tone allover patterns . . . with neat round neck, long sleeves and full length zipper closure. S.M.L. Each — **8.95**

Misses' Unlined Slims In Italian re-processed "wool" soft, smooth fitting Capri style with vented side bottoms . . . side zipper closure. In black and brown . . . 10 to 18. Big value pair — **2.27**

Misses' Nylon Skirts Ideal for hairdressers . . . sleek, all nylon skirts in straigh cut . . . with concealed zipper closure in front . . . two pockets . . . Water repellent, too! Black only 12 to 18. Each — **3.98**

USE OUR LAY-AWAY PLAN! A small deposit will hold your selection until wanted.

Colorful New Drapes Ready for hanging . . . colorful unlined drapes . . . size 42x84 . . . in a tor - colors. Complete with pinch pleats . . . and beading hooks. Pair — **7.77**

Lipson's STORES LIMITED (1958)

"WHERE FASHION COSTS LESS"

91st Birthday SALE

"SWEEP"

SERVING PIECES Silverplated Coldmeat Forks, Gravy Ladles, Pastry Servers, Berry Spoons. Reg. $2.50 . . . . . SALE — **99c**

AFRICAN VIOLET FLOWER STANDS With nine turquoise plastic pots. About 32" tall. Your choice of enamelled white or brass. Reg. $12.95 . . . . . SALE — **$8.95**

Floor to Ceiling Type **POLE LAMPS** Three adjustable bullet type reflectors. Compare with $24.95 . . . . NOW — **$12.95**

PHOTO FRAMES with easels In Antique Yellow Gold. ● One Picture ● Two Picture ● Three Picture ENTIRE STOCK AT . . . . . — **1/3 Off**

ENTIRE STOCK OF **BOOK ENDS** A large variety to choose from . . . . . — **1/3 Off**

ENTIRE STOCK OF **CHEESE BOARDS** Complete with cheese knife . . . . . — **1/3 Off**

STROUD'S

JEWELLERY AND GIFT SHOP

208 Front St.—Near the 4 Corners

Successful Living

(A Canadian Social Worker Helps with Human Problems)

Agrees With "Mere Male"

By DORIS CLARK

DORIS CLARK

DEAR DORIS — I admire Mere Middle-Aged Male for speaking up. We need more men like him.

I am a woman who has just passed through the teen-age years with three girls and have one boy there.

It is almost impossible these days to teach a girl what is attractively feminine and what is vulgarly female.

Women and girls have gone overboard in displaying their bodies to the world. It is done deliberately to attract attention from the male. The manufacturers have commercialized on it for style and the sale of their wares until there is no restraint left.

We have three boys on trial in court now in our city for raping an 18-year-old girl. I wonder if the boys are to blame or the atmosphere of the community in which they grew up? — JUST A MIDDLE-AGED MOTHER.

* * *

DEAR MOTHER — The accent does seem to be on sex. Yet even in Cleopatra's day the girls were rouging their cheeks and draping curves in slinky silks. You and I and men like Mere Male will just have to hold the line for maidenly modesty!

* * *

DEAR DORIS — We have been married almost a year now and already our marriage is very stormy.

A neighbor suggested a talk with our pastor or a marriage counsellor. Where may I contact a marriage counsellor, should I decide to go to one? — MRS. X.

* * *

DEAR MRS. X. — To restore sunny skies you can't do better than go now to the Children's Aid Society, 83 Moira Street, Belleville, which counsels on family problems as well as when children are involved. The sooner the better.

* * *

DEAR DORIS — Just couldn't resist writing regarding "Mixed-up," also "Hoping to Help."

There is 15 years' difference in my husband's age and mine. We were married when I was 19 and my husband was 34; and that's 30 years ago. Sure we had ups and downs, sorrows and joys, good years and bad, but we forgot about age differences and remember that marriage is "for Better for Worse."

My husband sleeps on the couch also, but I'm glad he can rest and is at home, not running around with other women or drinking and coming home all hours, as lots of husbands do. "Hoping to Help" says "It's no life for children." Does she not think of the fourth commandment that says "Honor thy father and thy mother." That "honor" is the same if a father is 25 or 95.

Enough said, but it burns me up. Forget about age and work to make a happy marriage! Far too many go by the numb on T.V. screens. After all, we must face reality. — ONE WHO KNOWS.

* * *

DEAR ONE — Thanks. Makes me think of the old washerwoman who said: "Marriage is like doing a big washing. You just roll up your sleeves and go right to it."

Must agree that I haven't noticed this type of commercial on the T.V.

* * *

(Get it off your chest to Doris. She can give you a new slant on your dilemma.)

Union

(Continued From Page 1)

was the minister's promise that he would introduce legislation of the dispute.

The labor minister appealed to the Trenton hospital workers to stay on the job while the inquiry is proceeding.

WILL MEET TONIGHT

A spokesman for Local 183 of the Building Services Employees' Union at Trenton hospital said late last night that the union local would meet tonight at 8:30 p.m. in the Trenton Legion Hall to decide what action to take. A strike by the workers, called for October 1, was called off when the Minister of Labor, the Hon. Leslie Rowntree, relayed a promise from Prime Minister John F. Robarts that legislation to set up an arbitration board to settle the dispute would be introduced at yesterday's sitting of the Ontario governmental body.

FEAR DELAY

Yesterday's decision, in effect, did nothing at all, from the union local's point of view, said the spokesman, who asked not to be identified. The workers feel that the issue, once in the hands of a "committee," will drag on for months and months and that they will lose out in the long run. The general feeling, said the spokesman, is that they should strike now.

Reminded that Mr. Rowntree "hoped" and "expected" that they would stay on their jobs until the committee report is brought down, the spokesman said, "He may get a surprise."

The hospital board, the spokesman said, is bringing in more and more additional workers. These workers, said the spokesman, are in effect, "standing around." waiting, think the union workers, to replace them in their jobs should a strike occur.

BOND SALES UP

OTTAWA (CP)—Sales of the 1963 series of Canada Savings Bonds had exceeded $200,000,000 by the close of business last Friday, Finance Minister Gordon announced Tuesday. He said sales through payroll savings plans had reached $146,000,000 and there was a "strong likelihood" that last year's payroll plan record of $252,000,000 would be equalled or surpassed.

Geen's Drugs in Existence For Close to 130 Years, Has Big Expansion Program

A local drug store in continuous operation on Front St. for close to 130 years, has undergone an extension expansion program during the past summer.

Geen's Drugs at 276 Front St. has added another 800 feet of floor space with the entire premises being given a new and modern store front and fitted with new store fixtures and new lighting.

The added space was achieved by taking in the floor area formerly occupied by Jeweller A. E. Woonacott, who is carrying on his watch repair business from second floor quarters.

What is now Geen's Drugs was started back in 1835 by the late Dr. Holden, who for 35 years, along with his physician's practice, operated the business as Holden's Drugs. In 1871 the business was purchased by the late Albert L. Geen, father of Percival Geen, present and senior member of the firm and grandfather of Alwyn S. F. Geen, managing director.

WORKED AFTER SCHOOL

Sixty-nine years ago, in 1894, Mr. Percy Geen commenced working in the store after school hours and on holidays.

Geen's Drugs was known as the "friendly drug store" long before this slogan became an accepted drug store advertisement.

Over 50 years ago and soon after The Drug Trading Company was incorporated, Mr. Geen became a shareholder and in 1934 through his efforts the I.D.A. group was started in Belleville with local stores becoming members of this buying and advertising group.

There are now over 500 drug stores in the I.D.A. with resultant mass purchasing making possible the passing of many savings on to customers.

BUSINESS INCORPORATED

On Alywn's return from Air Force service, he, with his father and Mr. Lyle Twiddy had the business incorporated as a private company under the name of Geen's Drugs. The officers are P. W. Geen, president; Alywn Geen, managing director, and Mr. Twiddy, assistant manager.

Geen's Drugs has been in existence for well over a century, and no small measure of that long success is credited to the store's efficient and friendly staff.

COMMITTED FOR TRIAL

EDMONTON (CP)—Mrs. Dorothy Dutton, a former 980-a-week investment firm employee was committed for trial Tuesday following preliminary hearing into 10 of 222 theft charges against her involving $89,000. Mrs. Dutton was secretary-treasurer of D. M. Duggan Investments Limited. The president of the firm, Eric Duggan, filed an assignment in bankruptcy March 18 this year.

Ford Reports Record Sales

DETROIT (AP)—Ford Motor Co. set a nine-month sales record this year, but its profit picture wasn't as rosy as that of Chrysler or General Motors.

Tuesday Ford became the last of the three biggest auto makers to file its financial report for the first three quarters of 1963.

All reports agreed the auto business has been extremely good. Total dollar sales by both Ford and General Motors for the three quarters were records. For Chrysler, they were the highest since 1957.

ENJOY THE STAR WEEKLY'S

FALL FESTIVAL OF FEATURES

NEXT WEEK

The first part of Ann Landers' fascinating new book, in which the famed woman columnist deals frankly with the matter of sex and the teenager. *COMING SOON:* Pierre Berton's long-awaited book "The Big Sell," in which the hard-hitting Canadian writer tells of the outright deception in some forms of modern selling and salesmanship.

In this week's Star Weekly "Ice Station Zebra," the new suspense thriller by the author of *The Guns of Navarone.* Hard-cover edition is now selling for $3.75; this week, this best-selling novel is appearing in The Star Weekly for just 20¢.

CANADA TODAY

QUEBEC

This week a frank report on Quebec in which the people themselves tell what really is the cause of unrest in that province.

ALSO IN THIS WEEK'S BIG STAR WEEKLY

A report on the Duke of Kent who is trying to live like an ordinary British army officer in Hong Kong

☆Sports ☆Fashion ☆Gardening ☆Cash-Word$ ☆All the other interesting features.

The Biggest Variety Show in Canada STAR WEEKLY More than 30 Hcvig features every week

BEST WISHES

GEEN-DRUGS

WALKER

HARDWARE

In The Heart of the City

Congratulations . . .

TO

GEEN - DRUGS

WE WERE PLEASED TO INSTALL THE GLASS FOR THE FRONT OF YOUR NEW MODERN DRUG STORE.

Belleview Glass & Mirror

"Let Us Have Your Next Break"

354 PINNACLE ST. WO 8-5731

WE EXTEND

BEST WISHES

to

GEEN DRUGS

ON THEIR

128th ANNIVERSARY

We were pleased to have installed the cable under the terrazzo.

HIBBARD ELECTRIC LTD.

31 Wallbridge Road

WO 2-0150

WILLIAM BELCH & SON

BUILDING CONTRACTOR

90 PINE ST. WO 8-6398

EXTEND SINCERE . . . BEST WISHES

TO

GEEN - DRUGS

ON THEIR

128th ANNIVERSARY

We Were Pleased To Be Chosen As Building Contractor Of The New, Moderen Up-To-Date DRUG STORE

DECORATING

BY

ROBT. CARTER

288 COLEMAN ST.

WO 8-7827

Congratulations . . .

GEEN-DRUGS

ON YOUR

128 ANNIVERSARY

CONGRATULATIONS . . .

GEEN DRUGS

ON YOUR

128th Anniversary

We Were Pleased to Be The Electrical Contractor

REGINALD BIRD

Electrical Contractor

40 COLLEGE ST. EAST WO 2-5146

THE NEWEST IN MAKE-UP SECRETS

presented by

Germaine Monteil

WHITE SECRET imparts a special brilliance for better-than-life skin tones, and floods the face with shadow banishing light. 1/2 ounce $6.00

COLOR SECRET neutralizes colouring flaws in your skin and highlights any make-up on the high planes of the face. 1/2 ounce $6.00

WE HAVE A GIFT FOR YOU . . .

Receive a Fall Fashion "Vintage Shade" Meteor Red $3.75. Super Royal Lipstick . . . Our gift to you with your purchase of any Germaine Monteil preparation.

White Tricks, Bright Tricks . . . are yours for the asking from our own highly qualified Cosmetician Ann Foley who will be glad to assist you with your complexion problems.

Geen PRESCRIPTIONS

DIAL WO. 2-4331

Drugs Limited FREE DELIVERY

FREE DELIVERY 'TIL 8 O'CLOCK

128th ANNIVERSARY GEEN'S I.D.A. DRUG STORE

BUSINESS ESTABLISHED 1835

Thursday - Friday - Saturday, Oct. 31 to Nov. 2

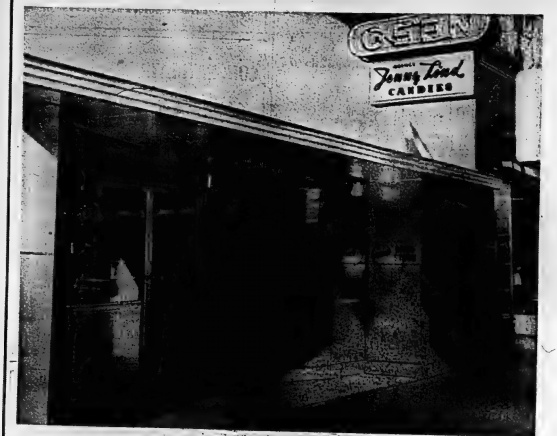

Anniversary SPECIALS

- OLYMPENE LINIMENT Reg. 2.00 ONLY 88c
- CONFIDETS NAPKINS Reg. 51c ... ONLY 44c
- ALBERTO VO5 SHAMPOO – Giant 1.75 size ..... ONLY 1.21
- TONI PERM Special ... Reg. 2.00 1.61
- VITAVITES 100 Reg. 6.00 .. 4.44

AND MANY MORE!

- TOOTH BRUSHES 2c ea.
- MULCINS Reg. 5.50 2.88
- BEAUTY SOAP 5c cake
- ITALIAN BALM Reg. 1.69 89c
- BRECK SHAMPOO 12-oz. 1.37
- IVORY SOAP 1-lge. Cakes 99c
- BOBBI ROLLER PERM 1.99
- Williams ELECTRIC SHAVE 63c

LOOK AT THESE VALUES!

Pocket HAIR BRUSH & COMB .. 9c

Large Size BRYLCREEM–Reg. 97c 51c

Drop in... See Many Outstanding Values

EXTRA SPECIAL FOR THIS Anniversary

FREE ENLARGEMENT

With every roll of Black and White or Color Film brought in for Processing & Printing.

AND ALSO: Extra benefit of Free Film back with every roll of Black and White Film Processed and Printed.

AND ALSO: Stupendous deal of 20% Discount on ALL COLOR WORK.

WE SAVE YOU DOLLARS ON YOUR FILM WORK!

Anniversary Specials

Ladies' HAIR SPRAY 2-OZ. SIZE Special 28¢

Crest TOOTH PASTE REG. 1.89 Special 88¢

100's ONE-A-DAY VITAMINS – Reg. 4.44 ..... $2.77

1st 500 Ladies! Free Yardley Red Roses Cologne

● PROMPT COURTEOUS SERVICE ● CITY-WIDE FREE DELIVERY ● OPEN ALL DAY WEDNESDAY ● DOOR PRIZES & GIFTS DAILY

GEEN-DRUGS

276 Front St. — Belleville

Next To The Foot Bridge

WO 2-4551

Cross-Canada Survey

Councils Lean More to Caucus Secrecy - - If Local Taxpayers Don't Protest

Secrecy in the deliberations of bodies conducting public affairs at the community level exists in varying degrees across Canada. This story deals with the problem in municipal councils.

By JOHN LeBLANC
Canadian Press Staff Writer

A reporter called for a vote of city council before accepting an order to leave a meeting. Instead, the mayor walked out, saying he wouldn't return until the reporter left.

The reporter went out to persuade the mayor to return for a vote. As the mayor walked back in, a policeman slammed the door shut in the reporter's face. The meeting went on without the press.

Not often does* a civic body saw off press coverage in such an unorthodox fashion when it wants privacy. The technique is usually smoother, though it varies from region to region. Mostly, it is within the law. Sometimes, the municipal legislators stretch the law to accommodate it to their view of what public business should be transacted openly.

A Cross-Canada Survey by The Canadian Press indicates a wide variety of attitudes on the part of civic officialdom toward news coverage of community affairs. For municipal councils, the gamut is from wide open to the occasional blackout.

PUBLIC CARES LITTLE

Answers by CP member dailies to a questionnaire point to a number of conclusions including:

1. Many councils have a tendency to transact more and more public business in private if no one protests.

2. Vigilance by the press has served to curb this tendency time and again.

3. Except under unusual circumstances, the public generally takes no particular interest either in secrecy or in attempts by the press to dispel it.

Many newspapers report no problems with their local councils. But others tell of such techniques as "caucuses," "informal" or "privileged" sessions, overworking of the device of going into "committee of the whole"—all with the press excluded—or just omitting to let it be known publicly that a meeting has been called.

Across Canada almost generally, councils must meet openly by law but are not barred from also holding closed meetings. Such matters as personal affairs of employees and dealings that could affect property values are generally recognized as subject to privacy, but a common complaint is that the councilmen close the door on too many other topics.

SIDED WITH PRESS

As a rule, decisions taken at such meetings are made known officially later. Sometimes, it is much later, and lacks background and, for instance, where a member stands on a ticklish issue, though on occasion reporters get second-hand fill-ins.

Few get the Brandon reporter called colleagues at Chicoutimi, Que. Quebec law says councils can sit behind closed doors when a majority wishes but veteran Mayor Rosaire Gauthier has regularly barred reporters on his own. On a recent occasion, so many council members walked out with the press that he was left without a quorum and had to capitulate.

In Chatham, Ont.—where the reporter had the door slammed in his face—The News says that "the tendency to hold committee - of - the - whole sessions of most councils and boards in this area is growing more prevalent." But when it draws this to the attention of the public there is little interest. "They seem to feel it's okay as long as they personally don't get hurt."

HEEDED PROTESTS

In some other places, the local lawmakers have reacted markedly to an unfavorable press. Thus some Halifax County council committees began holding secret meetings—not forbidden by law but contrary to practice—The Chronicle-Herald and Mail-Star protested editorially, and all sessions were opened.

"Elected representatives here are very sensitive to any suggestion that they may not be operating in the open," comments C. R. McKinley of the Halifax dailies.

On the other coast, steady pressure by newspapers and newscasters has reversed tendencies towards secrecy in several British Columbia centres, but there remain pockets of resistance.

There was a running battle between council and press up to two years ago in Vancouver. Now, the secret meetings have stopped and reporters even are admitted to preliminary sessions of the city's budget committees.

The Victoria situation is good now, though eight years ago there was a fight to overcome a rash of council "committee" sessions. Complaints and backlogs still have secrecy problems.

MEET IN PRIVATE

In a class by itself is Montreal's civic operation where the city council has never been known to meet behind closed doors but its seven-man executive committee, in practice, exercises the real power—always does.

In heavy periods, the committee meets almost daily. Its resolutions are distributed to the press, along with background material. Some of these have to be ratified by the council which has two regular (public) only four times a year but in fact actually has an additional 10 or 12 special meetings.

The closed committee meetings are allowed under Montreal's 75-year-old charter. Assistant city clerk Albert Castonguay, who usually says no stories to the press, says they are justified on the ground of dealing with "internal management," though the committee can on its own approve spending items up to $10,000 or award contracts up to $5,000 without tenders.

Ottawa's board of control holds "special" meetings to close out the press, and nearly half of the first 104 meetings in 1963 were of this type. Minutes are available to reporters, but usually not until they are approved some weeks later.

COUNCIL ADAMANT

In neighboring Carleton County, reporters have found life frustrating since the 1950s when the council got into a feud with the press. This is what happens: The press is admitted at the start of a meeting; there is a motion to go into committee of the whole, and the press is ordered to leave. Next day, the clerk - treasurer gives out what he has been instructed to release. Editorial criticism has brought no result.

Municipal legislators at Saint John, N.B., on occasion take advantage of a provision in matters involving the "legal liability" of the city need not be discussed openly. These "legal" sessions were becoming longer and more numerous up to 1960, when The Telegraph - Journal and The Times-Globe attacked the practice and obtained the publication of a withheld report on the police department.

They report:

"At one time, under strong criticism from the newspapers and the public, the common council voted against holding the so-called committee-of-the-whole meetings in private. They have slipped back into it, but the situation is not as bad as a few years ago."

TREND TO SECRECY

A system of slipping from public into private meetings also has grown up with the city council at St. John's, Nfld., and has come under criticism in the press. The council under previous legislation must meet openly unless it calls, or declares itself by vote to be, a "special or privileged" session.

As it works out, the council holds its public meeting once a week and then declares itself privileged. The press and public leave. The councillors do not. The News commented in July:

"There was a time when the council sat as a miniature parliament with major policy questions openly and sometimes acrimoniously debated in public session. . . . The council functions today more like a board of directors with major policy debated in secret."

Press complaints helped dispel an aura of secrecy in Estevan where—despite Saskatchewan legislation that city council meetings must be open—the council often met privately after Estevan became a city six years ago. An investigation launched by the municipal affairs department brought improvement.

Another newspaper campaign was launched by the Prince Albert Herald when Mayor Allen Barsky of that Saskatchewan city initiated a meme system to discredit comment on city activities by department heads. Ray Guay, Herald managing editor, says it delays the flow of news, while Mayor Barsky contends he is entitled to know what his officials are saying before he reads it in the newspapers or hears it on the air.

The Herald's campaign, and a Civic Voters Association established in an attempt to beat the problem, have not yet changed the system.

Elsewhere, the press has met varying degrees of success in holding down the aldermanic urge to meet behind closed doors.

Secrecy by the Korah Township council was rapped editorially by the Sault Ste. Marie Star in recent months, and now its meetings are open from start to finish.

The Lethbridge city council had a habit last year of going into committee at the drop of a hat. It has happened only twice this year, after a strong campaign by The Herald.

LOOPHOLES EXIST

The Medicine Hat News has been campaigning more than a year against the use of statutory loopholes by civic bodies—especially city council—to call private meetings, so that everything is set up before it sees the light of day. It reports a "faint but heartening reaction" from officialdom, accompanied by public unconcern.

The Fort William Times-Journal finds no great tendency toward secret meetings of city council, "it has been tried from time to time but was so vigorously opposed editorially that councils are hesitant to repeat."

By refusing to accept handouts or sit through committee-of-the-whole meetings, except with freedom to report, the Pembroke Observer has rectified matters with city council and other boards there, but "none with others."

Different newspapers handle in different ways the problem of the council that allows reporters to sit in on closed meetings. At some of these, the council permits the newspaper man to absorb background but not use anything at the time. Some councils direct what may be used. Some trust to the discretion of the newspapers.

VIRGIL VIGILANCE

Individual newspapers have accepted all three forms of coverage, though a number will not permit reporters to attend where the council exercises control over what is printed.

A tough stand by the press is the best harrier to secrecy, says C. M. Pellman, managing editor of the North Bay Nugget, which refuses to be "pushed around" and has no trouble with public bodies.

He says:

"It is my own feeling that if a council tends to become secretive, a good part of the fault lies entirely with the newspaper for not being aggressive enough. A lazy newspaper will give a council a feeling that all is well with the world and it will drift along giving the citizens a minimum amount of information."

CENTRAL FIGURE IN INQUIRY — A Senate committee is inquiring into the affairs of Bobby Baker, above, who recently resigned as secretary to U.S. Senate Democrats.
(AP Wirephoto)

Barked Shins

CRIEFF, Scotland (AP)—Prime Minister Sir Alec Douglas-Home swigged whisky in a Scottish saloon, bob-robbed with the rural blacksmith and managed to fall off a wagon on his meet-the-people election swing through the Highlands Tuesday.

Decked out in a well-worn tweed suit and crumpled shirt, he drove from village to village in the rugged mountain countryside which he seeks to make his base for a place in Parliament.

His tumble came on the third stop of the tour. Scrambling onto a straw-filled farm wagon for a speech, the prime minister slipped and tumbled back.

As the crowd gasped, a television man flung out his arm and stopped Sir Alec from hitting the ground.

Unruffled, Sir Alec climbed back on the wagon and gave the speech.

He said afterward he had barked both shins.

Paul Hellyer Shows Metal As Defence Chief, Swinging Cabinet on Frigate Program

OTTAWA (CP)—Political life begins at 40 for Defence Minister Paul Hellyer.

The one-time farm boy, opera singer and seller of lingerie has won his first major battle in the war of attrition surrounding political advancement.

This war was not won in the Commons where the government Tuesday night survived a Conservative motion of non-confidence condemning Liberal defence policies.

It was won weeks ago when Mr. Hellyer, who turned 40 on Aug. 6, swung the cabinet to his support in favor of cancellation of the $452,000,000 frigate program.

This couldn't have been easy. Shipyard workers and the party they live in represent a lot of votes.

Not to put too fine a point on it, the frigate program was a political if not military millstone around Mr. Hellyer's neck.

To begin with, there aren't a great deal of funds for new weapons and equipment for the armed forces. At least 80 per cent of the $1,000,000,000 defence bill goes for wages, operation and maintenance.

TIGHT SITUATION

If Mr. Hellyer had gone along with the frigate program as initiated by the previous conservative government in April, 1962, he would have had little or no money to do any of he things he wanted to do in the defence portfolio.

He didn't make any bones about this. He told the Commons defence committee in June that he needed financial room to manoeuvre if he was going to be able to choose among various defence projects.

Now that he's out of range of the political sword of Damocles represented by the frigates, is he lucky and choosy, if not at leisure, at least without a sense of panic.

Mr. Hellyer has already wrung from the cabinet a promise of five-year defence budgets. In cabinet meetings, he knows how much money he will have available over a five - year period.

Aides say that the youthful, six-foot, three - inch minister came to the department determined that it would not be the political graveyard for him it has been for others.

'SHAKE' DEPARTMENT

In other words, if he was to make a political mark he would have to shake up the department as it has not been shaken in recent years.

He didn't care for the portfolio in the first place—half of a speech in Quebec City earlier this month was devoted to trade and economics—but, once given it, vowed to make the most of it.

There now appears no doubt he will reduce armed forces manpower, modify and then change the main roles of the RCAF, build a combined, airborne force and integrate the services to a greater degree.

In the Second World War pile of sticks, wallboard and linoleum known as defence headquarters, the awed question is being asked daily: "Where will he strike next?"

General Motors On Way to Shatter Records

NEW YORK (AP)—Dazzling figures are sprouting from the dizzy production and sales pace set by Detroit's auto makers.

They gave promise of warming the hearts of almost all stockholders, including the more than 1,000,000 of General Motors Corp.

Of the "big three" automakers, only Ford Motor Co. remained today to be heard from following GM's report of all-time high earnings and dollar sales in the nine months ended Sept. 30.

Chrysler Corp. last week unfolded another financial chapter in its spectacular. Directors promptly voted a 2-for-1 split, the second in less than a year, and in effect doubled the dividend.

The results suggested strongly that GM is on the way to shattering 1962's records for a full year of $1,459,000,000 in earnings and $14,640,000,000 in sales, levels unequalled by any manufacturing corporation.

STREET WONDERS

Wall Street has been alive with speculation over what GM directors will do next week.

Some held hope of a stock split. GM last divided its shares in 1955 on a 3-for-1 basis, and before that split 2 for 1 in October, 1950.

GM factory sales of 4,503,000 cars and trucks in the 12 months ended Sept. 30 set a GM record, exceeding any previous model or calendar year.

"Jest a Second"

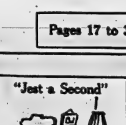

"Now to reverse, the procedure is as follows — "

Only a Radio

TORONTO (CP) —A haunting hum followed Stuart Roberts through the corridors and rooms of a downtown hotel Tuesday while he was attending the Ontario Hospital Association annual conference.

Baffled, he called in colleagues and hotel employees who checked ventilators and rooms, and then switched off lights to locate the mysterious noise. But the hum went on.

Finally, jamming his hands into his pockets in exasperation, Mr. Roberts association public relations officer, discovered a bellhop—a small radio receiver carried about hospitals by doctors to summon them to the switchboard.

A telephone representative had put it in his pocket after demonstrating the instrument.

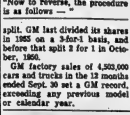

WILD BIRD FOOD MIXTURE

6 lb. 69c
10 lb. $1.15
20 lb. $1.95
50 lb. $3.95

SUNFLOWER SEED

1 lb. 25c
10 lb. $2.00
25 lb. $4.50
50 lb. $8.75

SPECIAL Sunflower Meats

1 lb. 15c
10 lb. $1.35
25 lb. $3.00
50 lb. $5.50

Bishop's Seed AND GARDEN CENTRE

81 - 85 STATION ST.

DIAL WO 8-5533—For Free City Delivery over $2.00

IT'S Halloween Party Time!

and time for . . .

Kentucky Fried Chicken

COPYRIGHT 1954

Party Barrel (Serves 7 to 10 persons) 30 pieces of Finger-lickin Good" Kentucky Fried Chicken $4.95

Family Bucket (Serves 5 to 7 persons) 14 pieces of famous Kentucky Fried Chicken, rich country gravy and tea biscuits $3.75

Home Delivery WO 2-6016

Foster's TAKE HOME 97 Station Street

Another Party Treat . . .

Singing River BAKED BEANS

Our own recipe for something new and different.

pt. 40 qt. 80

VOTERS' LIST

CITY OF BELLEVILLE

1963

NOTICE IS HEREBY GIVEN that I have compiled with Section 9 of The Voters' List Act and that I have posted up at the City Clerk's Office, City Hall on the 26th day of October, a list of all persons entitled to vote in the Municipality at Municipal Elections, also a list of persons entitled to vote under the Authority of The Municipal Franchise Extension Act and that said lists remain there for inspection.

Persons who are aware of errors in said lists or of changes which have been rendered necessary by reason of death or removal of any person, and all citizens who have purchased property or become residents of the City, or who have changed their place of residence in the City since January 1st, 1963, should examine the lists to see that their name appears therein.

The time for making complaints as to errors or omissions shall be fourteen days from the date of this notice.

DATED AT Belleville this 26th day of October, 1963.

Adam S. Stalker,
CITY CLERK.

Cherney's FURNITURE WORLD

Belleville Plaza

THURSDAY - FRIDAY - SATURDAY ONLY

End Of Month Spectacular

LIMITED QUANTITIES!

MANY ONE-OF-A-KIND!

NO Mail or Phone Orders!

Kitchen Furniture

Seven-piece Chrome Suite Table and 6 chairs, floor sample. Sold as is. Reg. 99.00 ..... 59.88

5-piece Bronzetone Dinette With Arborite table and backs of chairs. Reg. 89.00 ..... 68.88

3-piece Chrome Set Apartment size. Reg. 34.50 ..... 21.44

CHROME STEP STOOLS 7.77

Deluxe Oval Table And 4 chairs. Reg. 109.00 ..... 79.00

5-piece Chrome Suite Table and four chairs 34.50

LIVING ROOM

2-piece Davenport Suite In durable chocolate cover with full armchair. Reg. 159.00. Sale 98.00

2-piece Chesterfield Suite In nylon with foam cushions by the makers of the Serta mattress. Regular 199.00 ..... 148.00

Soiled Space Saver Reg. 49.00. 1 Only 28.00

Kroehler 2-piece French Provincial Sofa and chair Reg. 329.00. 1 only 198.00

Howard Parlor 2-piece Chesterfield Suite All wool cover, genuine airfoam cushion. Reg. 369.00. Sale 318.00

Kroehler 2-piece Sofa and Chair In beautiful decorator shade of Green/Gold, full airfoam T-shaped cushion. Reg. 449.00 ..... 345.00

TABLE LAMPS ½ Price

2-piece Kroehler Chesterfield Suite In top grade nylon frieze. Reg. 289.00. Sale 228.00

Bed Chesterfield Floor sample, nylon frieze. Reg. 198.00 ..... 144.00

2-piece Vinelle Davenport Suite Reg. 189.00 ..... 149.88

Full Relaxer Chairs Choice of red, blue or beige 38.88

Pillow Back Relaxers In attractive vinyl cover 58.88

Foam Pillows 88c

BEDROOM

Maple Bunk Beds 36" size, spring mattresses, complete ... 54.77

36" Complete Continental Beds With smooth-top quilted mattress. Reg. 79.00 ..... 57.77

Perfect sleeper mattress & box spring Super Firm. 1 only, complete unit. 3'3" size. Reg. 159.00 ..... 125.00

Spring mattress and matching base 837 separate pocketed coil. 3'3" size only. 1 only. Reg. 159.00 ..... 129.00

Smooth top mattresses All sizes with flex-o-lox unit and damask tickings 28.88

Vilas Antique Maple Chest on Chest Reg. 129.00 ..... 99.00

3-piece bedroom suite With double dresser, chest and bookcase bed, in attractive walnut. Reg. 169.00 ..... 118.00

Lane Cedar Chest In gunstock walnut. Reg. 74.95 ..... 58.88

Spring Filled MATTRESSES All Sizes 14.88

3-piece Bedroom Suite by Kroehler Triple dresser, chest and plain bed, with mar-proof formica tops, in beautiful walnut. Reg. 299.00 ..... 248.00

Triple Dresser 3-piece Bedroom Suite In walnut, Reg. 329.00 ..... 198.00

Kroehler Walnut Bedroom Suite The top buy of the sale. Reg. 369.00 .. 249.00

SOILED & DAMAGED SMOOTH TOP MATTRESSES Reg. to 59.00 ..... 15.00

3-piece French Provincial Bedroom Suite Triple dresser in fruitwood. Reg. 359.00 ..... 309.00

APPLIANCES

Westinghouse Wringer Washer With automatic pump 98.00

McClary Easy Wringer Washer With Spiralator action, timer, lint filter 135.00

15 Cubic ft. Gilson Freezer 4-500 lbs. capacity, for only 198.00

Findlay Gas Range Propane or natural. Was 179.00. 1 only 128.00

GROUP OF PLAQUES and PICTURES ..... ½ Price

30" Deluxe Westinghouse Range With rotisserie, lift-off door 198.00

24" McClary Easy Range With lift-off door, and utility drawer 138.00

Westinghouse Dryers 158.00

HASSOCKS 1.98

McClary Easy 10 Cubic Ft. Frig. With large capacity freezer, porcelain crisper, slide-out shelves, priced with trade at 179.00

Upright Fillery Vacuum and scrubber Only 36.00

2 ONLY PLATFORM ROCKERS IN NYLON FRIEZE ..... $38.

Hoover Floor Polishers Priced from ..... 21.44 up

Westinghouse Scrubber and Polisher Combination 2 only 42.95

T.V. DEPT.

1-1963 Philips Console TV (With Monitron), Walnut. Was 363.95 ..... 265.00

23" Console Marconi TV Walnut. Was 299.00. Price with trade .. 199.00

1964 Phillips Stereo Hi-Fi AM and FM. Priced at only 253.00

1964 Admiral Consolette, TV 23" bonded picture tube. Reg. 299.00. Priced with trade 199.00

1963 Marconi 23" table model TV Front speaker and control. Priced with trade 179.00

ODD CHROME CHAIRS 3.99

Electrohome AM FM Stereo With record storage compartment and cabinet of solid hardwood by Dellcraft 279.00

Stereo HI-FI by Nordmende Featuring separate controls for stereo, bass, also, treble, presence and brilliance. Also features 3 bands of short wave, all for only 199.00

DINING ROOM

7-piece dining room suite By Elrug, in attractive elm, buffet, hutch and 4 chairs. Reg. 359.00 ..... 318.00

Dining Room suite By Kaufman of Collingwood. Buffet, hutch, table and 4 chairs. Reg. 339.00.. 257.00

Console Table Walnut. Reg. 99.00 ..... 88.00

Lyre Back Chairs Reg. 14.95 ..... 12.44

CARPET DEPT.

Remnants of Sandran and Congoleum, ... ½ Price

9 x 12 Cotton Rugs Sale Price 19.44

Group of 9 x 12 Rugs In all-wool Orlon or Nylon. Your choice. Reg. to 158.00 ..... 99.00

9 x 12 Viscose Rugs, Sale Price 36.44

6 x 9 Viscose Rugs, Sale Price 18.88

SAVE 20%-30%-40% AND MORE ON SOME ITEMS

Harry Hays

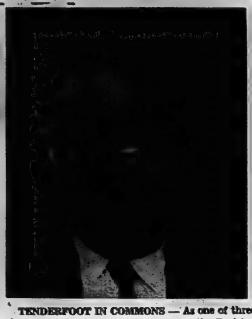

TENDERFOOT IN COMMONS — As one of three Liberal members of Parliament from the Prairies, Harry Hays continues a tradition begun before 1920 of having the minister of agriculture from this region. The former Calgary mayor was successful in his first bid for a Commons seat last April 8 and has been given a hot time by the 41 Conservative MPs from the Prairies. (CP Photo)

Prairie Political Tenderfoot Has Super Trigger Finger

By ARCH MacKENZIE

OTTAWA (CP)—Harry Hays was a political tenderfoot when he strode into the House of Commons as agriculture minister May 16.

The Calgary cattleman, a self-made entrepreneur who had served as mayor of the foothills city since 1960, faced one of the most sawy band of hombres ever to draw on a greenhorn minister.

He was one of three Liberals from the 48 Prairie ridings and 41 of the others were Conservative MPs spoiling for action on farm issues.

Quickly he was assaulted with a heavy fire of questions about his large department. He was chided for continuing as mayor of Calgary, and finally resigned that post before the October deadline originally set.

He was ticked off for honeying — without fee — suggestions to conduct cattle auctions made before his cabinet appointment.

Harry Hays seemed to ride small in the saddle at times under fire. His looked, in fact, something like his predecessor, Alvin Hamilton, when the Conservative MP drove to the cabinet in 1957 well versed in political theory but a novice at actual Commons or legislative action.

LEARNING STEADILY

There were times when Mr. Hays appeared to have his trigger finger jammed in his six-shooter. However, he is steadily gaining a surer touch and the capacity to give as good as he gets on any day in Parliament.

Harry Hays, 57, is affable, stocky, seemingly relaxed, blue-eyed, with a receding hairline and rimless glasses.

He may nurse a six-inch cigar all day. He's a staunch Rotarian-pressed governor of the western district—and that was just one of some 30 service clubs, Calgary community groups, social clubs, business organizations or livestock associations of which he was a member.

Politically, he was a beginner when he accepted the Liberal party nomination and won the April 8 federal election although he admits having received overtures from the Conservative and Social Credit parties.

By background and choice, he ranks good business practices high in performance as a cabinet member.

TO SPLIT MINISTRY

"I tried to operate the city of Calgary as a business," he said. "I think all governments are like any other business."

He was the one Liberal MP equipped to continue the tradition begun before 1930 of having the federal agriculture minister come from the prairies.

This time, though, he will be in double harness — with an eastern farm minister—if and when the long-prepared legislation for a dual ministry is passed.

Mr. Hays was one of eight children born to a doctor in the little Alberta town of Carstairs, 36 miles north of Calgary.

As a Depression youth who wed in 1934—his son Dan, an only child, is a University of Toronto law student—he lacked money for any post-high school education except business colleges. His wedding was on his bride's half-day off from her job as a furniture store bookkeeper.

By age 21, Mr. Hays had entered the cattle business and immediately after his wedding he set off for Britain with the first shipment of purebred dairy livestock ever dispatched there from Canada.

SHIPPED TO CUBA

Many other firsts followed.

In 1942, he traveled extensively to push cattle breeding stock sales in Mexico and other Latin American countries. In 1957, he shipped cattle to China.

In 1961, he shipped cattle to Cuba from Toronto and there were other deals with various countries including Spain and Italy.

In 1950, he bourgeoned the practice of public stockyard auctions at Lethbridge and the system now is widely used. At one time, he and a brother owned five farms in Ontario. The brother—now operating independently—retains three.

Mr. Hays recalls that they were willing to handle anything from horses to sheep. "We even collected bears for circuses." Peddling fox furs in Europe was a brief and non-profitable sideline.

Mr. Hays ran for mayor in Calgary in 1950 without any previous municipal experience and last year won re-election with a huge majority.

He retains his 3,000-acre farm near Calgary although he has ended other business associations. Growing grain and forage occupies about 2,000 acres and the rest supports purebred Hereford and Aberdeen - Angus beef cattle.

Mr. Hays has been spared one major headache in his portfolio, the complex operations of the Canadian Wheat Board. The Liberal government shifted that responsibility back to the trade department from where the Conservatives had switched it to agriculture.

Thus, Trade Minister Sharp has drawn a good deal of the daily Commons quizzing about grain that otherwise would have fallen to Mr. Hays.

But Mr. Hays has inherited a political problem in seeking to erode the firm grip maintained on the prairies by the Conservatives. That may take time.

WEATHER IS BAD

Thunderstorms occur on an average of 30 days in the year in the Bogot area of Java.

ANYWHERE! ANYTIME!
Phone
CENTRAL
RADIO TAXI
WO 2-5353
for
Prompt Efficient
Taxi Service

I.D.A. FALL SALE
OCTOBER 28 to NOVEMBER 2

WIN
a $1000.00 GENERAL ELECTRIC
ULTRA-COLOUR TV
or one of 20 G.E. $39.95 PORTABLE TRANSISTOR RADIOS

It's easy to enter!
Just visit our I.D.A. Drug Store anytime from Oct. 28 to Nov. 2 to obtain a FREE entry form. Deposit your completed entry form in our store before closing time Saturday, Nov. 2, 1963.
Entry is limited to one per person. Persons submitting the winning entries will be required to answer correctly a skill-testing question.
Names of winners will be posted in our store on or about November 30th.
Nothing to buy!
See the entry form for complete rules.

Save 2 Ways on these LARGE sizes

1st Saving: Buying the LARGE Size rather than the small size normally saves you money!
Example: Two Pertussin Spray 5 oz., reg. ret. $1.39 . . . equals $2.78
One Pertussin Spray, 10 oz., reg. ret. $1.98 . . . equals $1.98
Savings by buying Large Size 80c
Savings on the advertised products are calculated on the basis of the manufacturers' current suggested retail prices.

2nd Saving: A special price brings you a further saving during Fall Sale Week!

SAVE 85¢
FAMILY SIZE
MACLEANS TOOTH PASTE
1st Saving: 69c
2nd Saving: 16c
SPECIAL Fall Sale Price . . . . 93¢

SAVE 1.58
22 OUNCE SIZE
LISTERINE
Antiseptic Mouth Wash
1st Saving: $1.37
2nd Saving: 21c
SPECIAL Fall Sale Price . . 1.28

SAVE 39¢
7 OUNCE SIZE
ENO FRUIT SALT
"for stomach upsets"
1st Saving: 69c
2nd Saving: 30c
SPECIAL Fall Sale Price . . . . 99¢

SAVE 1.91
16 OUNCE SIZE
HUDNUT EGG CREME SHAMPOO
1st Saving: $1.71
2nd Saving: 20c
SPECIAL Fall Sale Price . . 1.09

SAVE 1.01
10 OUNCE SIZE
PERTUSSIN VAPORIZER SPRAY
1st Saving: 80c
2nd Saving: 21c
SPECIAL Fall Sale Price . . 1.77

SAVE 53¢
40 OUNCE SIZE
I.D.A. Heavy
MINERAL OIL
1st Saving: 33c
2nd Saving: 20c
SPECIAL Fall Sale Price . . 1.19

SAVE 74¢
7 OUNCE SIZE
VITALIS
"keeps hair neat all day"
1st Saving: 64c
2nd Saving: 10c
SPECIAL Fall Sale Price . . . . 97¢

SAVE 1.58
100-TABLET SIZE
BUFFERIN
"double quick relief of pain"
1st Saving: $1.36
2nd Saving: 22c
SPECIAL Fall Sale Price . . 1.67

SAVE 57¢
4 OUNCE JAR
NIVEA CREME
"soothes chafed, tender skin"
1st Saving: 41c
2nd Saving: 16c
SPECIAL Fall Sale Price . . 1.17

SAVE 1.44
26 OUNCE SIZE
PHILLIPS' MILK of MAGNESIA
1st Saving: $1.24
2nd Saving: 20c
SPECIAL Fall Sale Price . . 1.09

SAVE 51¢
10 OUNCE SIZE
RESDAN
Dandruff Remover
1st Saving: 25c
2nd Saving 26c
SPECIAL Fall Sale Price . . 1.99

SAVE 59¢
4½ OUNCE SIZE
SCORE
Clear Hair Cream
1st Saving: 49c
2nd Saving: 10c
SPECIAL Fall Sale Price . . . . 88¢

SAVE 45¢
48's SIZE REGULAR
KOTEX
Feminine Napkins
1st Saving: 18c
2nd Saving: 27c
SPECIAL Fall Sale Price . . 1.59

SAVE 1.15
12 OUNCE SIZE
NESTLE'S SPRAZE
for hard-to-manage hair
1st Saving: $1.03
2nd Saving: 12c
SPECIAL Fall Sale Price . . . . 87¢

SAVE 1.73
1000's—I.D.A. ¼ GRAIN
SACCHARIN TABLETS
1st Saving: $1.61
2nd Saving: 12c
SPECIAL Fall Sale Price . . . . 77¢

COME IN AND SAVE — BEFORE SATURDAY EVENING NOV. 2

GIFT WRAP
20" x 120" rolls . . . each a different design
3 ROLL PACK 77¢
51 CHRISTMAS CARDS with ENVELOPES
Only 98¢ box
Other distinctive assortments at varying prices are available.

New! The "ELITE" Easy-Breeze
HAIR DRYER
with a fashionable, lightweight 'Tote'n Travel' case
Styled for care free hair drying . . . move around by wearing dryer like a shoulder bag. Features decorator, double-walled hood. Long flexible hose. Modern, ebony "bullseye heat" switch permits precise selection of controlled heat.
The handsome case makes it as portable as a purse.
Only $19.95

Gentlemen Prefer Genuine
BRIAR PIPES
Interesting selection of shapes . . . designed for pleasant smoking.
SPECIAL 88¢ each

"Laurel" ELECTRIC BLANKET
Double-bed size
Single Bedside control.
$16.75
These are only a few of 40 specially priced items on our FALL SALE.

DUFF'S DIAL WO 8-7928
GEEN'S DIAL WO 2-4551
DOLAN'S DIAL WO 3-3406
LATTIMER'S DIAL WO 8-5549
SCHRYVER'S DIAL WO 8-9128

Bellewood Lumber Officially Opens New Showroom

Local Firm Is Expanding To Serve Do-It-Yourselfers

Looking to the needs of the "do it yourself" customer in a rapidly growing phase of business operations for many in the building supply trade.

At least that is the trend seen by Mr. Fred Pope, of Bellewood Lumber on Dundas Street in the eastern limits of the city, who this year has added another 2,800 square feet of retail space and storage area to keep up with customer requirements.

Speaking of the tool rental business, Mr. Pope said "you just can't keep up with it."

He says the "do it yourself" man is quite prepared to shell out the rental cost for the tools he needs to fix that lop-sided verandah, to staple on insulation or to cut tiles for the bathroom.

"It's a lot cheaper to rent a tool for a few days than to buy something for a specific job and then never use it again," he says.

Only a few years ago the the building supply business was limited to the sale of lumber, cement and other building materials.

But today that is all changed and supply men now almost invariably carry all lines of building hardware as well.

And it's the day-to-day sales of materials to the "do it yourself" man or otherwise small customer that keeps the cash registers clicking during the winter months when professional builders are enjoying the sun in Florida.

STARTED 15 YEARS AGO

Mr. Pope started in the building supply business just over 15 years ago when he opened a wodworking shop at 398 Dundas Street where door frames and windows were manufactured.

From then the business was like Topsy. It just grew and grew.

He started with three to five workers — including the boss — and now employs 17 persons and operates three trucks for delivery.

Bellewood Lumber still operates a small mill but does only a bit of custom work. Composite for door frames and windows are stocked and then made up to the customer's order.

"This way," Mr. Pope says, "less storage space is needed, time is saved and better service is provided."

A Belleville area boy, Mr. Pope after the war worked in a drug store and at the American Optical before going to work for the Houston Lumber Company.

It was while with this firm that he developed the yen to be in the building supply business on his own.

A few years back he sold a part interest in Bellewood Lumber to the late Arthur Macfarland.

Following Mr. Macfarland's death a few years ago, Mr. Pope bought back full interest and formed a family owned limited company of which he is president.

While in partnership with Mr. Macfarland the business dealt almost entirely with building contractors.

But this meant there was a slow period in the winter, hence the switch in service to small er customer.

Today Bellewood Lumber is open for business at 7:30 and 9:30 in the evening offering a full range of builders' supplies.

They are open also until nine on Friday evening. That's when the men of the house comes in with his wife to shop around and talk things over about what is needed around the house.

Batawa

BATAWA — Mrs. Stan Middleton has returned home from Trenton Memorial Hospital.

Several Batawa families attended Zion United Church anniversary services on Sunday evening.

Mr. and Mrs. E. Row of Brockville spent the weekend with Mr. and Mrs. W. Blair.

Mr. and Mrs. Doug Armstrong of Toronto spent the weekend with Mr. and Mrs. Ralph Armstrong.

Mr. Tom Alexander is spending a few days in Winnipeg.

(Advertisement)

HOW TO SAVE WHEN YOU BORROW MONEY

Do you know how much you really pay when you buy on installments? Do you know the maximum legal interest on small loans in Canada? There are expensive pitfalls in buying on credit or borrowing. Get November Reader's Digest and find out how you can save money.

Ann Landers

Adoption Short Cuts Often End in Tormented Grief

ANN LANDERS

DEAR ANN LANDERS — The best way I know to get a problem before the public is to write to Ann Landers. I hope you'll print my letter and perhaps spare other couples the grief my daughter and son-in-law are now going through.

After seven childless years our daughter and son-in-law became discouraged and decided to adopt. They were interviewed by three agencies and told to "be patient." Their patience wore thin after two years so my daughter was understandably receptive to the suggestion of a friend who had gotten two gray-market babies and was delighted with them.

My daughter's husband agreed to go the gray-market route and two months later they received a beautiful little girl. She was the light of their lives for ten glorious months.

Last May the baby's natural mother turned up at their front door and demanded her child. She claimed she was irrational when she agreed to sell her baby to "that crook of a lawyer." I'll skip the details, but daughter and son-in-law were taken into court and they lost.

The nursery door is now locked and theirs is the saddest home I have ever seen. They are paying dearly for their mistake. Please print this, Ann. — SHATTERED GRANDMOTHER.

DEAR GRANDMOTHER — Yours is not the first such letter that has appeared in this column, but it is worth repeating. Thank you for writing. And again let's hope this serves as a deterrent to childless couples who are tempted to take a short cut.

* * *

DEAR ANN LANDERS — A friend of ours who is in the funeral business has a habit which annoys me terribly. If you tell me he is right I will apologize to him.

When this friend introduces a clergyman he invariably says, "I would like you to know Dr. Quentin Collingwood, a Doctor of Divinity." This sounds so pompous that my blood pressure takes a leap every time I hear it. What do you think about this type of introduction? — ANTI-POMP AND CIRCUMSTANCE.

DEAR ANTI-POMP — I would not say your friend is wrong, but he is surely using a great many superfluous words. It would be simpler to say, "This is the Rev. Quentin Collingwood."

One does not introduce a dentist as "Dr. Farnsworth, Doctor of Dentistry," or "Dr. Rosenheim, Doctor of Philosophy" — not that it would be incorrect, but because it would be awkward.

* * *

Do you lean on cigarettes as a social crutch? You may regret it later. Send for Ann Landers' booklet, "Teenage Smoking," enclosing with your request 20c in coin and a long, self-addressed envelope.

Ann Landers will be glad to help you with your problems. Send them to her in care of this newspaper enclosing a stamped, self-addressed envelope.

In Trouble

TORONTO (CP) — Two visiting Russians ran into some trouble Tuesday with figures —their wives' figures.

Vladmir Kulich and Sergei Molochkov stepped into a Toronto department store to buy dresses to take home to their wives.

Kulich, leader of the group and only delegate able to speak English, knew his wife's dress size — on the Russian scale—but found out the North American system of sizes is different.

He had to search out a saleagirl similar in build to Mrs. Kulich and then he bought garments in her size.

Molochkov was more prepared. He produced a diagram of his wife and used a tape measure to get centimetres into inches.

The Russians are here as part of an exchange program sponsored by the Canadian National Council of Young Men's Christian Associations.

BANK WORKERS STRIKE

PARIS (Reuters) — All employees of the Bank of France except senior personnel Wednesday started a 24-hour strike for higher pay. A Bank of France spokesman said operations were being carried on with a reduced staff.

Another Fire-Safe Structure
Bellewood's New Showrooms
WILSON CONCRETE SUPPLIED
The Pre-Stressed Concrete Floors, Root Beams and Concrete Blocks
WILSON
BELLEVILLE, ONTARIO

CONGRATULATIONS TO
BELLEWOOD LUMBER & BUILDING SUPPLIES
ON THE
OFFICIAL OPENING
OF THEIR
NEW SHOWROOMS
AT
445 DUNDAS ST. EAST (Opposite BELLEVILLE PLAZA)
NOW IS THE TIME TO ADD THAT EXTRA INSULATION IN YOUR ATTIC
HOLMES INSULATION
DIVISION OF HOLMES FOUNDRY LTD.
SARNIA, ONTARIO

CONGRATULATIONS TO
BELLEWOOD LUMBER
ON THE OPENING OF THEIR NEW SHOWROOMS
Weldwood-Westply
"THE MARK OF QUALITY PLYWOOD"
33 RAILWAY STREET
KINGSTON

CONGRATULATIONS
TO
BELLEWOOD LUMBER
FROM
CANADIAN PITTSBURGH INDUSTRIES
Limited
329 CHURCH STREET — BELLEVILLE — WO 2-2534
DISTRIBUTORS OF
PITTSBURGH PAINTS
AND EVERYTHING IN
BUILDING GLASS

WE WERE PLEASED TO HAVE BEEN THE
General Contractor
IN THE CONSTRUCTION OF
BELLEWOOD LUMBER'S NEW SHOWROOMS
AND ADDED FACILITIES
Harry Carr-Braint & Sons
CONCRETE and CONSTRUCTION
16 CARL STREET WO 8-9666

OUR HEARTIEST CONGRATULATIONS TO
BELLEWOOD LUMBER
ON
THE OFFICIAL OPENING OF THEIR NEW SHOWROOMS
BOOTH BRICK
LIMITED
TORONTO - ONTARIO
LOCAL REPRESENTATIVE
"MARSH" W. HOPKINS
505 Victoria Avenue — Belleville — WO 2-9415

Bellewood Lumber Announce The Official Opening Of Their New Ultra Smart

SHOWROOMS

445 Dundas Street East — Opp. Shopping Plaza

Featuring a Complete Line of Lumber, Building Supplies, Paints, Builders' Hardware, Electrical Supplies, Floor Tile, etc.

OPEN DAILY 7 a.m. to 5.30 p.m.—Open Friday evenings Until 9 p.m.

Expansion of our Business necessitated the enlargement of our plant and showroom facilities . . . with this enlargement we can buy in quantity and offer new lower prices . . . Drop in and see for yourself.

New-Low-Low Cash & Carry Prices

WITH FREE DELIVERY ON ORDERS OF $10.00 OR MORE.

OR YOU MAY USE OUR TIME PAYMENT PLAN

OUT-OF-TOWN CUSTOMERS
PHONE ZENITH 5-4240
NO LONG DISTANCE CHARGE

– Cash & Carry Specials –

Asphalt Shingles

210 lb. Strictly 1st Quality per square **6.95**

Your choice of 10 popular colors: Black, Red, Green, Grey, Brown, White and Blends.

Armstrong's Vinyl Asbestos

FLOOR TILE

Full carton lots of 96 pieces. Choice of 10 colors ..... 9¾c sq. ft.

New Driftstone Pattern. 6 Colors ..... 10½c sq. ft.

Extra Heavy .080 Gauge. Choice of 45 colors ..... 12½c sq. ft.

The above prices are for carton lots of 96 pieces. For smaller lots add 1½c.

Gyproc and Plastering Products

⅜ thick 4 x 7	1.60
4 x 8	1.80
4 x 10	2.25

Plaster Lath

32 ft. per bdle.	1.25
STRUCTOLITE Per bag	1.10
HARDWALL Per bag	85c
FINISHING LIME, bag	1.05
MASONS LIME, bag	95c
PLASTER PARIS, bag	1.40

Ceiling Tile

Buy only what you need. 12x12 plain white. Reg. 14c ..... 12c sq. ft.

16x16 plain white ..... 21c sq. ft.

12x12 Acoustic 4 patterns to choose from. Micro - Fissured - Perforated. Reg. 16c ..... 14½c sq. ft.

Exterior Sheathing

Asphalt coated and impregnated, per thousand 65.00

4x8 per sheet Reg. 2.45 ..... 2.08

4x9 per sheet Reg. 2.75 ..... 2.35

BUY ANY QUANTITY

ARBORITE

CLEARING OUR ENTIRE STOCK

4 x 8' per sheet 13.95

24" x 8' per sheet 6.75

CUTTINGS AT 25c SQ. FT.

More Big Buys in Lumber & Building Supplies Cash, Curry Prices

STRAPPING

#1 SPRUCE

Cash Delivered Price

1 x 2	1.80
1 x 3	2.70
1 x 4	3.60
2 x 2	3.60

The above price per 100 lineal feet

Oak Flooring

¾x1½ First Grade Regular 265.00 M

SPECIAL

220.00 per M

We Only carry the best in flooring KNIGHT OF MEAFORD

INSULATION

BIG 5 cu. ft. Bag

Loose Wool Type Cash Delivered

88c per bag

Reg. Price 1.10

Now is the time to put that Insulation in.

OVERHEAD

Garage Doors

Heavy gauge, all welded steel, prime coated. Complete with all hardware.

SIZE 8x7	SIZE 9x7
46.20	**51.20**

Many other sizes in stock. We only carry brand name doors.

EAVESTROUGHING

GALVANIZED-RUST RESISTANT

Eave through — 4" per 10 ft. length	1.20
Conductor pipe — 3" per 10 ft. length	1.60
Inside corner or mitre 4" — each	1.15
Outside corner or mitre 4" — each	1.15
Centre drop—4"—Drop soldered in—each	1.40
Spike & ferrule—6" Spike & Ferrule set ea.	
Left-hand slip-on end cap—each	.20
Right-hand slip-on end cap—each	.20
Slip joint connector. Each	.25
Conductor pipe elbow — 3" — each	.55
Conductor Hooks. Each	.20

RANDOM "V" GROOVED

Mahogany Plywood

SIZE 4x7	Size 4x8
3.05 SHEET	**3.45** SHEET

No extra charge for small lots.

You Can Buy 3 Ways at Bellewood

1. CASH & CARRY
   With Free Delivery on Orders of $10 or More
2. CHARGE
3. ON OUR REGULAR TIME PAYMENT PLAN

CAULKING CARTRIDGES

Black, White, Grey Reg. 39c SPECIAL **34c**

NO - CO - RODE SEWER PIPE

4" solid with coupling per 10' length. Regular 4.55

4.10

3¼" perforated with coupling per 10' length. Regular 2.55

2.30

WINDOW WELLS

Raggedly constructed, galvanized. Delivered Cash Prices.

36x24

4.60

Regular 5.55

42x24

5.25

Regular 6.40

Free Door Prizes And Give-A-Ways

TO BE DRAWN FOR SATURDAY, NOV. 2nd., 6 p.m.

JUST FILL IN COUPON AT SHOWROOMS . . . YOU MAY BE THE LUCKY WINNER.

FREE Corsages

For The First 200 Ladies Visiting Our Showrooms Opening Days

– Cash and Carry Prices –

LUMBER SPECIALS

Cash Delivered Price — Any Quantity

1 x 6
2 x 4
2 x 6

85.00 per 1000 bd. ft. 8 ft. to 16 ft.

2 x 8
2 x 10 Joist
2 x 12

95.00 per 1000 bd. feet 8 ft. to 16 ft.

WATERPROOF

Fir Plywood

		Per Sheet
¼"	–4 x 8 Good One Side	3.85
⅜"	–4 x 8 Good One Side	5.50
½"	–4 x 8 Good One Side	6.90
⅝"	–4 x 8 Good One Side	8.05
¾"	–4 x 8 Good One Side	9.40
5/16	–4 x 8 Unsanded Sheathing	2.95
⅜"	–4 x 8 Unsanded Sheathing	3.35
½"	–4 x 8 Unsanded Sheathing	4.90
⅝"	–4 x 8 Unsanded Sheathing	6.05
¾"	–4 x 8 Unsanded Sheathing	7.45

The above prices 25 pc. lots combined. Lesser Amounts add 20c per sheet.

CANADIAN-MADE

NAILS

50 lb. Cartons

4" Common	5.95
2½" Common	6.20

Regular price 7.00 per carton

445 DUNDAS STREET EAST
Opposite Belleville Plaza

BELLEWOOD

LUMBER & BUILDING SUPPLIES

PHONE WO 2-4581

LOT OF FREE PARKING

Ontario Intelligencer SPORTS

Sport Slices....

RARE, MEDIUM, WELL-DONE

By GEO. H. CARVER, *Sports Editor*

At last we're in the driver's seat. Finally we have installed a rouge-lure for the Ontario Minor Hockey Association's fur-flung empire, by "we" is meant the Eastern Ontario neck of the OMHA woods dubbed by Western Ontario outhunkery "Lower Canada."

AL WATKINS

Now, egad, we'll show 'em what a government of the minority by the majority and for the majority can do when it takes over the lead coneetogs in the OMHA wagon train.

If someone can coax him to grow a beard, we've got Abe Lincoln on the OMHA new frontier. And he's got a running mate, who can draw from the hip without spilling a drop.

The rest of the governmental posse are tried and true hands whose allegiance is unquestioned. They've ridden the OMHA ranges for some time, picking out strays and branding not a few with the hot iron of appreciation.

They hail mostly from the chuttered jungles of Western Ontario, where a teen-age Dyra can reach a peak and move a goal in a neighboring arena.

D. PATTERSON

The new trail boss of the OMHA herd is Albert (Al) Watkins of Peterborough who has been top hand for President Tod Elmes for the past two years. Stepping up to second-in-command of the executive beat-hoeing is Doug Patterson of Stirling, a saddle-mate of Prexy Watkins for 'le, these eleven years past.

The circuit judges of the association were not called into election combat. President Watkins and vice-president Patterson, with their third vice-president were given acclamations. The official announcement will be made at the 30th annual convention slated for the King Edward Hotel next Friday and Saturday.

If you'll pardon a touch of nostalgia here, the convention would have been a cliffhanger was for the late Sam Curry. Sam was the first moving figure in organized minor hockey in this section of Ontario. He was an executive member when he passed away. He would have reached the presidential chair this Saturday. The pronounced success of OMHA hockey originated here by Sam and carried on by his successors, will always be a monument to his memory.

Both President Watkins and vice-president Patterson are graduates magnum cum laude of the OMHA school of hard work and experience. Al is marking his 12th year with the body and Doug his twelfth. Both are "rankers" who worked their way up to executive spots and directorial positions. Their honors have not "come easy."

Doug caught the torch flung by Sam Curry and it could and have fallen into better hands. "Lower Canada" organized hockey has succeeded in Patterson a capable jurisdiction and that of his aides. He will be ably qualified when the time comes for him to step into the presidential position.

Eleven years ago he was playing minor hockey (the first grey-haired regency on record) when he was named to the OMHA executive. That, too, I believe, is a record. Seven years later he was elevated to third-vice and two years ago he became second-vice.

Seventeen years ago when "Sam Tweed" and I first attended the OMHA annuals, such Western Ontario wags as Chick Appel, Herb Parker, Mike Weichel, Ted Elmes, among others, looked us as askance. There were mutterings of "Upper Mangolians," "foreigners", "They no spik English," etc. Some approached us with sign language. When we shook our heads, some cracked they're deaf, dumb and blind.

It probably was the first meeting these habitues of the banana-bunched communities of their neck of the Ontario woods had with the men of the wide open spaces of the Eastern ranges.

Then someone discovered we were human and decided we hailed from "Lower Canada." The name stuck.

The discovery was normal. From that time on everything has been harmonious. But shifting, like virtue, has its own reward. Now, as was said, we're in the driver's seat. And as prens representative of the "New Frontier" I'm going to demand that those lathshod wretches of the press table like Appel and Morgenson, address me as "sir.". I haven't forgotten that "ring-a-ding" banquet curry.

COTTON WINS

FLINT, Mich. (AP) — Eddie Cotton of Seattle jabbed his way to a unanimous 15-round decision over Henry Hank of Detroit to win the Michigan version of the world heavyweight championship Tuesday night.

SALES OPPORTUNITY

A SALES CAREER IS OPEN TO THE RIGHT MAN IN THIS AREA BY AN OLD, ESTABLISHED ORGANIZATION. AGE GROUP 30-50. SELLING EXPERIENCE PREFERRED, BUT NOT NECESSARY AS WE PROVIDE OUR OWN TRAINING PROGRAM.

Salary, plus full commission on all sales. Unlimited scope for advancement and top earnings. Fringe Benefits. Send full particulars to Box No. 70, c/o The Ontario Intelligencer.

Howe Held To Four Shots ★ ★ ★ ★

Wharram Triples In Hawks' 5-1 Win

By THE CANADIAN PRESS

HOCKEY STANDINGS

By THE CANADIAN PRESS

National League

	W	L	T	F	A	Pts
Chicago	6	1	3	28	13	15
Toronto	4	3	3	21	17	11
Montreal	3	2	3	26	20	9
Detroit	3	3	2	21	22	8
New York	3	4	0	13	20	6
Boston	1	6	1	10	26	3

Tuesday's Results

Chicago 5 Detroit 1

Games Wednesday

Montreal at Toronto
Boston at New York

American League

Eastern Division

	W	L	T	F	A	Pts
Providence	4	3	2	29	30	10
Hershey	4	5	1	30	30	9
Quebec	4	5	1	28	32	9
Baltimore	3	6	1	21	34	7
Springfield	3	3	0	19	27	6

Western Division

	W	L	T	F	A	Pts
Pittsburgh	5	1	0	25	13	10
Rochester	5	2	0	30	20	10
Cleveland	3	1	0	24	16	6
Buffalo	3	5	0	22	37	6

Tuesday's Results

Baltimore 2 Quebec 1

Wednesday's Games

Pittsburgh at Cleveland

OHA Senior A

	W	L	T	F	A	Pts
Welland	3	0	0	17	4	6
Woodstock	1	0	0	7	2	2
Oshawa	1	1	0	7	12	2
Galt	0	0	1	2	2	1
Guelph	0	1	1	5	7	1
Port Colborne	0	3	0	4	15	0

Tuesday's Result

Woodstock 7 Port Colborne 2

Games Tonight

Welland at Woodstock
Port Colborne at Guelph

Ontario Junior A

	W	L	T	F	A	Pts
Toronto	5	1	1	44	27	11
Montreal	3	1	1	27	16	7
Niagara Falls	3	2	0	20	21	6
Oshawa	1	3	3	31	35	5
St. Catharines	2	4	0	28	31	4
Kitchener	2	3	2	16	29	4
Hamilton	0	4	2	15	30	2

Tuesday's Result

Kitchener 3 Oshawa 2

Thursday's Games

Montreal at Hamilton
St. Catharines at Peterborough

Central Professional

	W	L	T	F	A	Pts
Omaha	6	0	0	32	16	12
St. Paul	6	2	0	32	22	12
Minneapolis	3	5	1	36	40	7
St. Louis	2	5	2	27	37	6
Indianapolis	1	7	1	15	35	3

Tuesday's Result

Minneapolis 5 St. Louis 7

Wednesday's Game

Omaha at St. Paul

Western League

Vancouver 4 Denver, 2

Eastern League

Knoxville 10 Charlotte 4
Clinton 5 Philadelphia 4
Ottawa Hull and District Junior
Arnprior 3 Barrhaven 3
Hawkesbury 2 Pembroke 6

Ontario Junior B

Sarnia 9 London 11

Nova Scotia Senior

New Glasgow 5 Halifax 7

Saskatchewan Senior

Moose Jaw 6 Estevan 3
Flin Flon 3 Melville 6

IHL (Exhibition)

Fort Wayne 3 Windsor 5

Soccer

LONDON (Reuters)—Results of soccer matches played in Britain Tuesday night.

FA CUP

Third Round

Stoke 3 Bolton 0

ENGLISH LEAGUE

Division III

Barnsley 1 Bristol 3
Brentford 4 Mansfield 0
Bristol C 4 Luton 1
Walsall 2 Notts 1
Watford 3 Southend 1

Division IV

Brighton 0 Chester 0

Gordie Howe may be having difficulty scoring goal number 545 but Kenny Wharram isn't having trouble finding the net.

Wharram usually toils almost unnoticed in the shadows of the headline heroes of the Chicago Black Hawks, Bobby Hull and Stan Mikita. But tonight he will be dropped his supporting role as he took star billing with a three-goal hat trick that led the Hawks to a 5-1 victory over Detroit.

The win, in the only National Hockey League game played, gave the Hawks a six-point lead over Toronto and Montreal in the NHL race and stretched the Hawks unbeaten string to seven games.

Howe had four shots on net but was held to an assist in his bid to move ahead of Maurice (Rocket) Richard on the all time scoring list. Howe tied the Rocket at 544 goals Sunday and next gets a chance to break the record Thursday when Detroit plays host to New York.

Wharram got the Hawks off to a 2-0 lead in the second minute of the first period and added his third goal in the third period. It was his first hat trick in his NHL career.

He first scored at 11:36 when Mikita set him up with a goal mouth pass and he beat a helpless Terry Sawchuk. Then, at 12:07, he picked up Ab McDonald's rebound and rifled a 10-footer behind Sawchuk.

FAKE BIG LEAD

Al MacNeil made it 3-0 a little more than two minutes later and Johnny Bucyk added another on the second period.

Wharram got his third of the night and fifth of the season at 13:27 of the third when, with the team one man short, he carried the puck into the Detroit end with only defenceman Doug Barkley to beat. He moved in close and fooled Sawchuk again with a shot between the goalie's legs.

Norm Ullman ruined Glenn Hall's potential shutout at 15:43 of the final period when he took a pass from Howe and Andre Pronovost and scored while Wharram was in the penalty box.

Sawchuk made 30 saves and played the last two goals behind impaired vision after taking three stitches in an eyelid cut he suffered late in the second period in a collision with Bobby Hull. Hall had made 32 stops.

Toronto and Montreal can close the gap between them and the Hawks Wednesday when they meet at Toronto. Boston plays at New York in the only other game scheduled.

Golf Club Open for Play Until Nov. 10

The Bay of Quinte Country Club golf course will remain open for play until November 10 club pro George Balam announced this morning.

The current fine weather has brought out many golfers, Mr. Balam said and directors decided on a seasonal extension.

Green fees will be charged playing members.

The course is in excellent condition, the pro says.

Mr. Balam requests that all playing members remove clubs and other equipment from the pro shop and clubhouse tomorrow (Thursday). This, he says, is important, in case bad weather sets in.

Basketball Scores

By THE ASSOCIATED PRESS

National Association

St. Louis 100 New York 103
Cincinnati 108 San Francisco 91

Edmonton Eskimos Under Fire

Will Probe All Phases Of Club

By BOB TRIMBEE

EDMONTON (CP) — The fans didn't have a long wake Edmonton Eskimos finished in last place last season.

They didn't even cry overly when the club traded Jackie Parker away during the winter after nine glorious seasons.

But a groundswell of fan unrest came to a head during the weekend and the director of the Western Football Conference club had ordered a full scale inquiry into "all phases" of the club.

The decision was made Tuesday night at a regular directors meeting. Six past presidents were asked to handle the job. They will hold their first meeting Thursday.

Eagle Keys, completing his fifth season as head coach after seven years as a player, scout and head coach, and Joe Ryan, manager since September, 1960, have come under fire from several directors, but most have remained anonymous.

Eskimos finished last in 1962 with a 5-9-2 record, missing the playoffs for the first time in 13 years. This year, the club has a 3-13 record, both wins coming against Eastern Conference clubs in interlocking play.

After last season, the club launched a major rebuilding program, starting with the trade to Parker to Toronto Argonauts of the EFC for five players.

Hastings (R-e-d) McMahon, present Eskimo president, said the inquiry was ordered "with the intent of clearing the air."

The advisory committee has been given full power to talk to anyone connected with the club and to study every phase of the team's operations. We want manager since September, 1960, have come under fire from several directors, but most have remained anonymous.

Eskimos finished last in 1962 with a 5-9-2 record, missing the playoffs for the first time in 13 years. This year, the club has a 3-13 record, both wins coming against Eastern Conference clubs in interlocking play.

After last season, the club launched a major rebuilding

Defeats BCI 15-9

OSD Volleyball Champs

By ROBERT WILLIAMS

The OSD senior volleyball team defeated the B.C.I. senior Collegiate 15-9 in a hard-fought series at the O.S.D. Volleyball Tournament to win the Bay of Quinte championship.

In the first round Albert Collegs edged Madoc 15-11, Picton beat Napanee 15-10, Trenton took Trevell 15-7 and B.C.I. defeated Stirling 15-8. O.S.D. had a bye after which they defeated Albert 15-11, Picton 15-6 and B.C.I. 15-3 all in order. As it was double elimination B.C.I. played off with Picton to decide who would play O.S.D. in the finals. B.C.I. won 15-8 and played off with O.S.D. but were defeated in a close spirited game. The O.S.D. team consisted of J. MacLachlan, B. Cooley, D. Russel, M. De La Franiere, R. Clark, J. Duggan, H. Gelgel, P. Sicoli and C. Carbin.

The Picton juniors won the Junior Bay of Quinte championship by defeating Trenton juniors 15-7. In the first round Albert Colleges edged Madoc 15-11, Picton just beat O.S.D. 16-14 and Stirling did the same to Trenton winning 16-14. Picton then swamped Stirling 15-8 and beat Albert Colleges by a similar score. Trenton then came back only to be defeated by Picton in the finals. The Picton juniors consisted of Lennox, Leavitt, D. Murphy, Hobson, J. Murphy, Kragland, Brown and Cunningham.

The Big Seven

By THE CANADIAN PRESS

Stan Mikita registered two assists in Chicago's 5-1 victory over Detroit Tuesday night to move into a two-point lead in the National Hockey League's scoring list.

His performance brought his season total to 14 points on six goals and eight assists and lifted him ahead of Montreal's Bernie Geoffrion and Jean Beliveau, who play tonight.

Kenny Wharram, hero of Chicago's victory with a three goal hat trick, moved into a tie for fourth with Montreal's big guns at 12 points. He has scored five goals.

Bobby Hull counted an assist to stay within reach of the leaders at 11 points and Ab McDonald also registered an assist to bring his point total to nine and tie Montreal's John Ferguson for sixth position.

The leaders:

	G	A	Pts.
Mikita, Chi	6	8	14
Geoffrion, Mtl	6	6	12
Beliveau, Mtl	3	9	12
Howe, Det	5	7	12
Hull, Chi	5	6	11
Ferguson, Mtl	4	5	9
McDonald, Chi	3	6	9

Green Bay Claims Quarterback

GREEN BAY, Wis. (AP) — The National Football League champion Green Bay Packers bought themselves some quarterback insurance Tuesday against a delay in the healing of Bart Starr's broken hand. They claimed Zeke Bratkowski on waivers from Los Angeles Rams.

Bratkowski, a 31-year-old veteran of eight NFL seasons, will relieve John Roach, the Packers' No. 2 signal-caller, if needed.

Starr's hand apparently is expected to be ready in less than four weeks.

With Starr out of business, Roach had the field to himself last Sunday and piloted the Packers to a 24-6 decision over the Colts at Baltimore.

If he'd been hurt, Green Bay had only handyman Lew Carpenter, who plays running back and offensive end, to call the signals.

CHAMPION JAILED

SELKIRK, Scotland (AP) — Chic Calderwood, British light heavyweight boxing champion, was sentenced Tuesday to three months in jail for assaulting a man who owed him money. The 26-year-old boxer had already been found guilty of two assaults on William Muir Dickson.

The Trots

LONDON, Ont. (CP) — Wee Governor won his second straight race at Western Fair Raceway when he took the featured $600 dash Tuesday night in 2:06, fastest time of the night.

Owned by Dr. Alvin House of Mitchell, Ont., Wee Governor was kept in the second slot by reinman Ron McGee until the three-quarter pole when he was given his head and moved to the front with authority.

Ah, sweet Sunday on the lake! Tess spies a distant glade. Thither they row to know the pleasures of crisp, light Hunt Club cream lager (brewed with sparkling clear water from our deep artesian wells in Ontario's historic Bruce Peninsula). If she can just manage the oars.

FORMOSA
Spring Brewery Ltd.
FORMOSA, ONTARIO
Independent brewers since 1870
of HUNT CLUB Cream Lager
CLUB SELECT Ale • TOPIC STOUT

NOVELS BY
IAN FLEMING
8 DIFFERENT TITLES IN STOCK
60¢ Ea.
★
SCHWAB'S
222 FRONT ST.
BELLEVILLE

STOP THE PRESS PRICES ON BRAND NEW SKATES

Boys' Hockey Skates Sizes 1-5 ONLY 6.77

WOMEN'S SKATES Misses' Sizes 11-3 ONLY 6.77

Men's Skates Sizes 6-12 ONLY 7.77

Ladies' Sizes 3-10 ONLY 7.77

Pay As Low As 50¢ A WEEK

ON BOOTH'S OWN BUDGET PLAN
Hurry For This Special!

BOOTH RADIO AND TELEVISION LTD.
179 FRONT ST. (Opp. City Hall) WO 8-5785

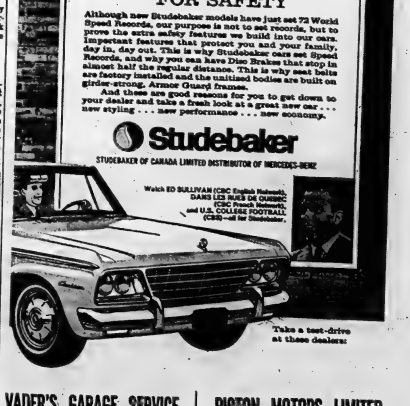

Why do we set world speed records? —FOR SAFETY

Although new Studebaker models have just set 72 World Speed Records, our purpose is not to set records, but to prove the extra safety features we build into our cars. Important features that protect you and your family, day in, day out. This is why Studebaker cars set Speed Records, and why you can have Disc Brakes that stop in almost half the regular distance. This is why seat belts are factory installed and the unitized bodies are built on girder-strong, Armor Guard frames.

And these are good reasons for you to get down to your dealer and get a fresh look at a great new car . . . new styling . . . new performance . . . new economy.

Studebaker
STUDEBAKER OF CANADA LIMITED DISTRIBUTOR OF MERCEDES-BENZ

Watch ED SULLIVAN (CBC English Network), DANS LES RUES DE CHARITY (CBC French Network), and U.S. COLLEGE FOOTBALL (CBS)—all for Studebaker.

Take a test-drive at these dealers:

VADER'S GARAGE SERVICE
142 North Front St. Dial WO 2-1491
Belleville, Ontario

PICTON MOTORS LIMITED
7 Paul St. Dial GR 6-3703
Picton, Ontario

Palmer, Nicklaus To Slow Up In '64

Tremendous Strain

Eskimo Gals Deny Criticism

'Da Wimmin Get Into Da Act!'

Eskimo Gals Deny Criticism

Clair Stays in Ottawa

OTTAWA (CP) — After 12½ years in Canada—seven of them in Ottawa—Frank Clair has decided to stay.

The Ottawa Rough Rider coach said Tuesday he and his wife and two daughters, Robin, 23, and Holly, 8, plan to make a permanent home in the capital. The move may be made this winter.

Since he came to Ottawa in 1956, Clair has kept his home in Rensselaer, Indiana. Generally he has gone home shortly after the Canadian football season, returning once or twice during the winter.

Clair now is working on a five-year contract that extends through the 1965 season.

Clippers Win Over Aces 2-1

By THE CANADIAN PRESS

Gilles Villemure is living up to his advance publicity.

The five-foot, 160-pound goalie won the Western Hockey League's rookie of the year award with Vancouver Canucks last year and was shifted to Baltimore Clippers of the American Hockey League this year.

Tuesday night, the 23-year-old Trois Rivieres, Que., native stopped 15 shots in the first period and went on to boost Baltimore to a 2-1 overtime win over Quebec Aces.

The only player to beat him was Wayne Hicks who scored the tying goal at 10:34 of the third period, equalizing Marc Dufour's second - period goal which had given Baltimore an early lead.

Villemure ended up with 27 saves.

Mel Pearson scored the winning goal at 7:17 of the overtime period, 12 seconds after Dufour had been given a misconduct penalty.

With the Clippers short-handed, Pearson clicked on a pass from Harry Pidhirny.

The defeat kept Quebec from tying Providence Reds for the eastern division lead. It was the only AHL action Tuesday.

Pittsburgh Hornets meet Cleveland Barons in the only game tonight.

Athletics Defeat Sailors 7-3

PORT COLBORNE, Ont. (CP) Woodstock Athletics swept to an easy 7-3 win over Port Colborne Sailors in an Ontario Hockey Association Senior A game here Tuesday night.

Rob Robinson netted four goals for the winners while Don Zimmer added two and Jerry Steigle one.

Tom Tather, Jack Gibson and Ken Chesney scored for Sailors.

SUPPRESS DESIRE

LONDON (CP) — Britain's Prison Officers' Association says jail warders have a long suppressed desire to switch their role from turnkey to social worker.

Champagne Pops for 15 Points

TORONTO (CP) — Toronto Marlboros, currently tied for the Ontario Hockey Association Junior A League lead with Peterborough Petes, have been helped to their position by winger Andre Champagne, who leads the league in scoring.

Champagne has eight goals and seven assists in seven games for 15 points.

Yvan Cournoyer of Montreal Junior Canadiens, who has nine goals and five assists in only

nines, and Dan O'Shea of a Generals, with six goals ght assists, follow with 14 points.

Fred Stanfield of St. Catharines Black Hawks is next with 13 points, followed by Peterborough's JRon Nead with 12.

Montreal's Rocky Farr is the top goaltender, having allowed only eight goals in three games for a 2.67 average. Peterborough's Chuck Goddard is the top regular with a 2.86 average on seven goals in 20 games.

Scorekeeper Had His Own Code

WOODLAND, Wash. (AP) The official scorer at the high school football game between Castle Rock and Woodland last Friday kept jotting the initial "CWHS" after the name of Woodland ball carriers as he recorded the plays.

A puzzled bystander finally asked the meaning of the letters.

"Clobbered where he stood," snorted the scorekeeper.

Final score: Castle Rock 84, Woodland 0.

Sports Calendar

HOCKEY

Tonight — Junior "B" International games, Arena, 8 p.m.

Friday — Picton Intermediates vs Belleville Juniors, Arena, 9 p.m.

HANDGUN SHOOTING

Every Tuesday, Quinte Marksmen regular shoots, in Belleville Armories, 7:00 p.m.

TRAP SHOOTING

Regular shoots at Quinte Trap and Gun Club, every Wednesday at 6:00 p.m. and every Saturday at 10:00 a.m.

BADMINTON

Belleville Garrison Badminton Club, at the Armories, every Wednesday at 8:00 p.m., every Friday and Saturday at 8:00 p.m.

VOLLEYBALL

Tuesday, Oct. 29 — Quinte COSSA Boys Tournament at OSD.

COSSA FOOTBALL

Thursday — Moira at Picton - Trenton at Napanee - Quinte bye.

EDMONTON (CP) — Manfred Ellen Kruger, wife of safety Oscar Kruger of Edmonton Eskimos, said Tuesday she did not, in so many words, advocate that coach Eagle Keys of the Western Football Conference club be fired.

"I said that Eagle didn't have the ability or personality to be a head coach," she said.

Mrs. Kruger, a lawyer, was reported to have said in a radio interview following Eskimos 45-38 loss to Calgary Stampeders Saturday night, that Keys should be fired.

Also appearing in the post-game show was Marg Getty, wife of Canadian quarterback Don Getty. She is reported to have said that Keys was not fully utilizing the backfield talent Eskimos possess.

Mrs. Getty apologized to Keys Tuesday. She said she was sorry she had ever appeared on the program and had been placed in the position of criticizing the Eskimo management, but still felt she was entitled to her own opinions and they remained unchanged.

DIDN'T APOLOGIZE

Meanwhile, Don Getty denied a report that he had apologized to Keys and Eskimo president Hastings (Red) McMahon for his wife's statements.

The former University of Western Ontario star said he hadn't apologized for anything his wife had said and added that he didn't think her actions had, or ever would, need apologize.

"I spoke with Eagle an Mr. McMahon," Getty said, "but I wasn't apologizing for my wife's actions. We were straightened out a few things."

Getty also said that he hadn't heard of a weekend players meeting that had endorsed Keys methods.

It was reported that Eskimos held a short meeting Monday at which the matters of wives speaking out publicly was discussed. It was reported the players felt the whole thing had been blown out of proportion.

Head-on Crash Like Clout With Club

CHICAGO (AP) — A football player's shock after a head - on collision may be equal to that suffered if he was hit on his helmeted head with a baseball bat swung by Mickey Mantle.

That was the report Tuesday by a medical expert and former Northwestern University football star after a two-year study of football head injuries.

Dr. Stephen E. Reid, associate professor of surgery at Northwestern University medical school, told the National Safety Congress:

"A football player crashing into an opponent subjects his helmet to blows of more than 5,000 times the force of gravity.

"That's the same impact a ball encounters when Mantle hits it into the upper deck."

"However, perhaps it's more significant that the blows to a player's helmet are more than 500 times as intense as the force of gravity experienced by an astronaut during the lift-off and re-entry of a space capsule."

However, Dr. Reid, whose experiment used Northwestern gridders whose helmets were "wired for sound" said that hard-shelled, plastic suspension-type helmets generally used greatly absorb contact shock.

But, Dr. Reid said, since high school players seem most subject to head injuries, development of the best helmet available for them is the ultimate goal of the study."

Dr. Reid's next step will be to record the effects of impacts on a player's brain during a game.

Generals Tie Kitchener

BOWMANVILLE, Ont. (CP)— Oshawa Generals, indignant at a third-period ejection of coach Doug Williams, rallied for a 2-2 tie with Kitchener Rangers in an Ontario Hockey Association Junior A game here Tuesday night.

Williams, angered at an interference penalty on Oshawa's Bobby Orr, stepped on the ice to contend that Kitchener's Gary Edwards should also have been penalized.

Referee Hugh McKean sent Williams off the ice and out of the game, and Oshawa General Manager Wren Blair took over the team on the bench.

Ron Buchanan and Ron Zaine then scored for the Generals, to offset second-period goals for Kitchener by Bill Hway and Rob Jones.

Oshawa outshot the Rangers 29-17 before about 1,100 fans.

The Tracks

TORONTO (CP) — Stafford Farms chestnut Wonderwine outfoxed seven rivals in the featured Town and Country Club Purse at Greenwood race track Tuesday to score a fourth straight win and give his driver-trainer Jerry Eric Walsh his third consecutive win of the afternoon.

Conn Smythe's Warrior Day was second and Peter Marshall's Blue Light was third. The winning margin was 1¼ lengths.

Seat Postward as an entry with Stafford Farms Windy Shipl Woodenwine was favored at 4 to 5 with the 6,380 fans. The gelding returned $2.70 straight.

WORLD'S LARGEST Insurance Underwriting Organization

Call: R. W. Harrison, State Farm Agent Phone WO 8-2381

729-1421

DEER HUNTERS!

"Before" you leave, be sure and buy a Hunter's Accident Policy. The coverage includes cuts, burns, sprains, travel accidents, gunshot wounds, loss of life and other accidental injuries.

The premium for seven days insurance is only $2.00. Less than a box of shells.
The coverage is $5,000, for accidental death and $500. blanket medical.

Hunt safely and hunt insured. Policies issued while you wait. Be sure and visit our office before you leave.

Lorne McDougall Insurance Agencies Limited

150 Front St. Belleville Dial WO 8-5733

"Eastern Ontario's Largest Insurance Office"

HIGH SCHOOL CURLING LEAGUE

REGISTRATION FOR HIGH SCHOOL STUDENT CURLING LEAGUE AT CURLING CLUB on Saturday, Nov. 2 - 10 a.m. to 12 noon

Must be a registered student at a Belleville High School
REGISTRATION FEE: $5.00

QUINTE CURLING CLUB

Meets Marmora for "B" Title

Nicholson Blanks Norwood

By JIM BLACK

Nicholson College gridders ingered their second straight shutout and sixth consecutive victory with a smashing 32-0 triumph over Norwood High School yesterday.

The collegians now meet Marmora High School for the Bay of Quinte COSSA Senior "B" championship here on Friday.

Don Holoway and Frank Sarrell shared the scoring for Nicholson each scoring two touchdowns with Sarrell kicking two converts and a safety point.

Holoway scored first on a quick kick for the point and later Sarrell went over for the first touchdown on a herd right play.

Late in the first quarter Bob McLaughlin tossed a 45-yard pass to Holloway on the five yard line and he went over to make the score 14-0.

The college crew maintained their offensive in the third, Stu Malloy running back an interception to the Norwood 15-yard line. On the next play Holoway took a pass in the end zone for the third touchdown. It was not converted.

In the final quarter came an exchange of interceptions with Nicholson eventually putting the ball on the two-yard line of Norwood.

On the next play Sarrell barged over for the final major score. The convert was good.

— FIGHTS —

By THE ASSOCIATED PRESS

Flint, Mich. — Eddie Cotton, 175¼, Seattle, outpointed Horace Rank, 175, Detroit, 15. Cotton was Michigan version of world light - heavyweight championship.

New York—Vince Shomo, 149, New York, outpointed Antonio Marricella, 147, Newark, N.J., 8.

Houston—Rip Randall, 149½, Houston, outpointed Frankie Ramirez, 149½, Los Angeles, 10.

London—Dave Coventry, England, knocked out Harold Gomes, Providence, R.I., 1, Lightweights.

San Jose, Calif. — Denny Moyer, 137½, Portland, Ore., Vence Ayon 150½, Mexico, draw 10.

START PLANNING

WINNIPEG (CP) — The formal machinery for staging the 1967 Pan-American Games here was set in motion Monday with the inauguration of the game's national executive council, it was announced Tuesday. The 25-member body, appointed by Major Stephen Juba, has been designated under the charter as the official operators of the giant international sports festival of the Americas which will be held in Canada for the first time.

Special Clearance

YOUNG MEN'S

T-MAN BOOTS

NEW IDEAS from pedwin.

Sharper, shinier, more fashionable—that's Pedwin—the hottest shoes for teen-agers living. Just rub your finger along any Pedwin shoe. Or observe the deep, rich luster. You'll be amazed at how much more it seems to shine, how much smoother it is to touch. No wonder Pedwins are the easily crowned kings of teenage shoes.

EXACTLY AS ILLUSTRATED PLUS THREE MORE STYLES

REGULAR PRICE $12.95 TO $15.95

½ price

ALL SALES FINAL

LESLIE'S Shoe Store

255 FRONT ST. WO 2-5339

15-MINUTE Spotlight SALE

STARTS AT 4.45 p.m. THURSDAY

● THURSDAY ●

4.45 p.m.
BOYS' HOCKEY GLOVES
Ages 6 to 10 years. Model 5912.
Our Reg. Price 2.99 ..... SALE PRICE 2.40

5.45 p.m.
HOCKEY HELMETS
Unbreakable polyethylene. Model 5879.
Compare with 3.49 ..... SALE PRICE 2.79

● FRIDAY ●

4.45 p.m.
CIGARETTES—all popular brands
Regular value 3.14
Less 5% Cash Coupons 15c SALE PRICE 2.99

5.45 p.m.
KODAK FILM Sizes 120 - 127 - 620
Black and White.
Reg. 60c Value ..... SALE PRICE 39c

6.45 p.m.
TRICYCLES
Finished in bright fire engine red — chrome wheels.
Compare with 6.95 ..... SALE PRICE 4.95

7.45 p.m.
BOYS' HOCKEY STICKS
Hardwood blade and handle. Model 51778.
Our Reg. Price 49c ..... SALE PRICE 39c

8.45 p.m.
JUVENILE HOCKEY STICKS
4th handle. Laminated blades. Model 6331.
Our Reg. Price 69c ..... SALE PRICE 53c

● SATURDAY ●

9.45 a.m.
BOYS' HOCKEY HELMETS
Unbreakable polyethylene, felt lined, adjustable chin strap. Model 51133.
Our Reg. Price 2.59 ..... SALE PRICE 2.05

10.45 a.m.
YOUTHS' HOCKEY HELMETS
Felt lined, adjustable chin strap, ages 9 to 14 years. Model 52565.
Our Reg. Price 3.59 ..... SALE PRICE 2.82

11.45 a.m.
HOCKEY DUNNAGE BAGS
Sturdy 8-oz. blue duck, large 17"x12" size with 4 grommets. Model 51902.
Our Reg. Price 2.19 ..... SALE PRICE 1.72

12.45 p.m.
HOCKEY STOCKINGS
Position. Colors Blue and White. Model 51229.
Our Reg. Price 1.49 ..... SALE PRICE 1.16

1.45 p.m.
HOCKEY SWEATERS
With Maple Leaf crest. Blue and White. Model 52976.
Our Reg. Price 3.19 ..... SALE PRICE 2.51

2.45 p.m.
HOCKEY TOQUES
Blue and White color. Model 52982.
Our Reg. Price 89c ..... SALE PRICE 70c

3.45 p.m.
HOCKEY STOCKINGS
Position. Color Red and White. Model 51213.
Our Reg. Price 1.49 ..... SALE PRICE 1.16

4.45 p.m.
HOCKEY SWEATERS
With Canadien crest. Red and White. Sizes Small, Medium, Large. Model 52988.
Our Reg. Price 3.19 ..... SALE PRICE 2.51

5.45 p.m.
HOCKEY TOQUES
Red and White. Model 52983
Our Reg. Price 89c ..... SALE PRICE 70c

WE RESERVE THE RIGHT TO LIMIT QUANTITIES

5% CASH AND CARRY COUPONS
USE YOUR CREDIT
"CHARGE IT" — NO MONEY DOWN
Interest Free 30-Day Charge Accounts
Up to 20 Months to Pay

— STORE HOURS —
Daily 8.30 a.m. to 6 p.m.; Friday night until 9 p.m. Service Dept. and Parts Open Thursday and Friday evenings 'til 9 p.m.

EASY TERMS

CANADIAN TIRE CORP'N

CANADIAN TIRE ASSOCIATE STORE

Corner Coleman and Harriet Streets
DON HILL LIMITED WO 8-6761

Rite-Way

... Offers You Complete One-Stop Family Shopping — Every day of the week - at huge savings on quality goods!

OPEN NIGHTLY 'TIL 10 P.M.

USE Rite-Way's CHRISTMAS LAY-A-WAY SERVICE

CELEBRATION

Rite-Way Says "Thank You" After Two Months of Operation With These Outstanding Specials!

SPECIAL OFFER!

Men's Quilt Lined CAR COATS

12.88 EACH

Choice of Patterned Wool Fabrics, Plain Brushed Nylon laminated to foam plastic backing for superior warmth with less weight and bulk, or the popular All Wool Melton. Available in sizes 34 to 46.

LAMINATED WOOLS: Diagonal Nailhead and Herringbone patterns in light and dark Grey shades.

LAMINATED NYLONS: Smart solid shades of Charcoal Olive and Brown.

MELTON CLOTH: Favorite Medium Grey Only.

COMPARE AT 19.95

'30 Ton' TOY TRUCK

Compare at 7.95

4.97

A toy Junior will be proud of. This 10 wheel Tipper is very well constructed of Poly, over 2 feet long — 12" high and 9½" wide. Just one of the exciting wheel items to be found in Rite-Way's huge Toy Department.

Men's DRIVING GLOVES

Super stimulated Vinyl, looks like leather and remains pliable. Warm flannel backing. Sizes S.M.L. in Black, Charcoal and Brown.

COMPARE AT 1.49

88¢ pr.

Men's Flannel SPORT SHIRTS

Choice of Authentic Scottish tartans or neat check patterns. Conventional style. Guaranteed machine washable. In Sizes S.M.L. & XL.

COMPARE AT 3.95

2.99 EACH

YOUNG MEN'S WOOL BLEND DRESS SLACKS

Neat plain front with self-supporting waistband. Four deep pockets. Sizes 28 to 36 in the Season's latest shades.

COMPARE AT 10.95

4.99 PAIR

Boys' THERMAL Underwear

Canadian made in comfortable medium weight. Short sleeve crew neck shirt, ankle length drawers with sturdy elastic waistband. While only, sizes S.M.L.

COMPARE TO 1.79

99¢ ea.

Men's Flannelette PYJAMAS

Pre-shrunk cotton, extra tapered for extra warmth. Regular style with long Tycoons with half elastic waist and full cut seat. Assorted printed patterns and stripes in sizes S.M.L. & XL.

Compare at 2.98 ..... 2.57 pr.

2 PRS. FOR $5

Boys' Half Boxer Lined PANTS

Pre-shrunk cotton with neat printed check patterns, fully lined with cotton flannelette. Guaranteed washable and colorfast. An assortment of colors, sizes 7 to 12.

COMPARE AT 3.99

2.22 EACH

Men's THERMOL Underwear

Medium weight short sleeve shirts and ankle length drawers. Guaranteed machine washable and long wearing. Available in White Only, sizes S.M.L. & L.

COMPARE TO 2.29

1.29 EACH

Boy's Flannel SPORT SHIRTS

Regular sports collar, chest pocket and long sleeves with button cuffs. Pre-shrunk fabric of fine quality. Sizes 8 to 16.

COMPARE AT 1.29

77¢ ea.

For Future 'Stars'

HOCKEY OUTFITS

3.99 EACH

Compare at 4.95

Completely washable brand new fur, shoulder and knee pads. Complete selection of Leaf hockey socks. Not the professional! Pantera in sizes S.M. & L.

"SHERBROOKE" Juvenile HOCKEY STICK

Handle made of White Ash 42" to 52" in length, Blade of Hard Rim.

COMPARE AT 1.25

82¢ EA.

HOCKEY PUCKS

Official size, made in Canada.

25¢

DOLL HOUSE FURNITURE

FIVE COMPLETE ROOMS!!!

Set consists of Living room, Dining Room, Bedroom, Kitchen and Bathroom. Complete with tenette dolls.

COMPARE AT 3.98

2.97 EACH

RITE-WAY JEWELLERY DEPT.

Boys' and Girls' TIMEX WRIST WATCH

COMPARE AT 7.95

5.84 EACH

3-Pce. Hand Cut Crystal CREAM and SUGAR TRAYS

Beautifully designed, makes ideal gift.

COMPARE AT 4.98

4.84 EACH

Nicely Decorated ENGLISH FRUIT PLATES

COMPARE AT 1.49 Choice of 6 Patterns.

69¢ EA.

SATISFACTION GUARANTEED OR YOUR MONEY REFUNDED!

DUNDAS ST. W. (HWY No. 2) Formerly known as the TRENT ROAD BELLEVILLE ACRES OF FREE LIGHTED PARKING

STARTS TOMORROW
THURSDAY
Oct. 31 — While Quantities Last

SALE!!!...

LADIES' and GIRLS'

1st. Quality Seamless
MICRO-MESH NYLONS
LIMIT OF TWO PAIR PER CUSTOMER.
25¢ PR.

SHEATH SLIPS
Attractive styles, comfortable fittings. Made of Arnel or Nylon Tricot. Most by White in sizes 32-40.
VALUES TO 3.98
$1. EA.

SLEEPWEAR
Your choice of Baby-dolls or Shift gowns in nylon tricot and tricot with nylon in Nylon Crinkle tricot. Pastel shades, sizes S.M.L.
Compare to $3.98
$1. EA.

PYJAMAS & GOWNS
Choice of various patterns in warm Flannelette. Pyjamas available in sizes 32-40. "Grannie Gowns" S.M. & L.
1.99 EACH

SHEATH PETTICOATS
Many assorted colors in sizes S.M. & L. Practical long wearing heavy tricot plus some nylon tricot.
55c EA. OR 2 FOR $1

STRETCH SLACKS
Durable, well-cut Nylon and Viscose fabric. Exceptional value! Various colors to choose from in sizes 8 to 20.
4.97 EACH

SWEATERS
Save up to 50% and more. Special purchase of Bonlons, Orlons and Wools. Variety of styles and colors to choose from.
Compare up to 7.98
2.99 EACH

LEATHER GLOVES
Good fitting, smart up-to-date styling. Imported lined gloves in sizes 6½ to 8. Colors: Black or Brown Only.
Compare at 3.98
2.99 EACH

GIRLS' SKI JACKETS
2 roomy pockets. Roll-away button hood in collar. Practical drawstring waist. Snug cotton wrist bands. Sizes 7 to 14. In Red, Royal and Blue.
5.88 EACH

DOMESTICS

"Wabasso" SHEETS
Dependable Brand, 120 thread counts.
Sizes 72 x 100" ..... $4.66 Pair
81 x 100" ..... $4.96 Pair
Pillow Cases ..... $1.06 a pair
4.26 PAIR 63x100"

FLANNELETTE SHEETS
Imported of Fine Quality. Size 70 x 90". Available in Multi Striped design.
COMPARE AT 6.50
4.77 PAIR

FLANNELETTE
Practical Double Nap Material, available in White Only. Width 27". Imported Polish.
COMPARE AT 41c YARD
4 YDS. FOR $1.

BATH TOWELS
Guaranteed colour fast and completely washable. They Marry Theirs, Sizes 25 x 46". Choice of 22 x 44" in Pink, White, Floral and Modern Patterns.
COMPARE AT 1.97
97¢ EA.

'RESTWELL' ELECTRIC BLANKETS
One Year Guarantee. Choice of Single Control, Twin Bed Size, Light Blue, Rose Pink, Light Blue, Light Green, Sandalwood.
COMPARE AT 18.98
Double Bed Size, Single Control, Compare at 17.50 ... 13.67
Double Bed Size, Dual Control, Compare at 19.77 ... 16.67
12.67 EACH

'Samson - Dominion'
MULTI-HEAT HAIR DRYER

COMPARE AT 14.95
9.96 EACH
IN RITE-WAY'S HARDWARE DEPT.
Five Way Heat Control with a complete range of temperatures. Extra Large Hood, Lightweight. Available in a soft pastel Blue, Beautifully Gift Boxed. Buy now at Rite-Way and SAVE!
Compare at 14.95

SATISFACTION GUARANTEED OR YOUR MONEY REFUNDED!

SPORTS

'C.I.L. WHIZ-BANG'
22 Cartridges
22 High Velocity Long Rifle Rim Fire Cartridges.
COMPARE AT 99c
73¢

'COOEY' 22 RIFLES
Genuine Walnut Stock, Pistol Grip, Front and Rear Swivels. Length overall 44" Barrel 27", Model 75.
COMPARE AT 15.95
11.97 EACH

POCKET HAND-WARMER
Operates on ordinary lighter fluid and may also be used as a cigarette lighter. Ideal for Sportsman. Two sizes to choose from.
LARGE SIZE 1.77 EA.
97¢

GUN CLEANING KITS
Rods Kit contains Rod, Tips, Patches, Oil, Swivel, Cleaner, Safety Strap, Ribbon Washer, Wiping Cloths.
COMPARE AT 4.95
2.97 EACH

HARDWARE

KITCHEN TOOLS 'MELMAC' HANDLED
Set consist of 3 different pieces. Break resistant Melamine handles. Stainless Steel in a beautiful flower pattern.
COMPARE AT 1.29
64¢

PLUNGERS SUPERFORCE CUPS
Bell shape design for maximum suction, air tight seal, highest quality rubber. 5½" Cup, 21" handle.
COMPARE AT 59c
39¢

ONE POUND OF PUTTY
Best Quality, available in strong handy foil wrapping. Just knead and its ready for use.
COMPARE AT 25c
13¢

FOAM WEATHER STRIP
Self adhesive, seals out drafts and dust in windows and doors. Size ¾" x 18' in neutral color.
COMPARE AT 59c
36¢

CARPET MATS
Waterproof and pliable. 30" wide 60" long. Cuts easily with scissors, wipes clean with a damp cloth.
COMPARE AT 98c
58¢

ONE POUND MOTH BALLS
Ideal for clothes storage use! Long lasting, Nap-lene — extra fortified.
COMPARE AT 45c
29¢

7-PC. BEVERAGE SETS
Set consists of 6 — 11 ounce decorated glasses and an 85 ounce ice lipped jug. Attractively gift boxed.
COMPARE AT 3.99
1.97 EACH

COLD WAVE
Special
3-4 P.M. ONLY!
This special good until Nov. 5th, '63, excluding Saturday. Phone Woodland 2-2293
COMPARE AT 6.77
4.99

TOBACCO DEPT. SPECIAL!
Pick-&-Mix
CANDY
COMPARE AT 89c
Brand name selection in assorted flavors and centres.
57¢ lb.

STATIONERY

4 Dispenser Rolls
GIFT WRAP TAPE
Compare at 89c
Colors available include Red, Green, White and Iridescent with Christmas design.
68¢ PK.

Christmas GIFT WRAP
3 ROLLS 20 x 360"
Finest quality Christmas wrapping, suitable for all types of gifts. Buy now and save during this November special!!
COMPARE AT 89c PER ROLL
57¢ EA.

Pkg. of 10 Christmas Bows
RIPPLE-TIE BOWS
Compare at 89c
67¢

3/16" RIPPL-TIE RIBBON
Compare at 89c
67¢

HEALTH & BEAUTY AIDS

'BUCKLEY'S'
COUGH SYRUP
COMPARE AT 59c
48¢ EA.

EXTRA LARGE J & J
BAND-AIDS
Compare at 75c
53¢

'BRECK' 2-OZ. SPEC.
HAIR SET MIST
Compare at 89c
47¢

7-OZ. SIZE
VITALIS
Compare at 1.27
79¢

6-OZ. DISINFECTANT
LYSOL
Compare at 89c
66¢

ASSORTED 'PHILLIPS'
TOILET SOAPS
Compare at 49c
PACKAGE
39¢

12-OZ 'SMILES AND CHUCKLES'
Peanut Brittle
Compare at 65c
44¢

6-OZ. 'NOXZEMA'
SKIN CREAM
Compare at 99c
69¢

'BAYER' 100's
ASPIRIN
Compare at 89c
66¢

DUNDAS ST. W. (HWY No. 2) Formerly known as the **TRENT ROAD** **BELLEVILLE** ACRES OF FREE LIGHTED PARKING

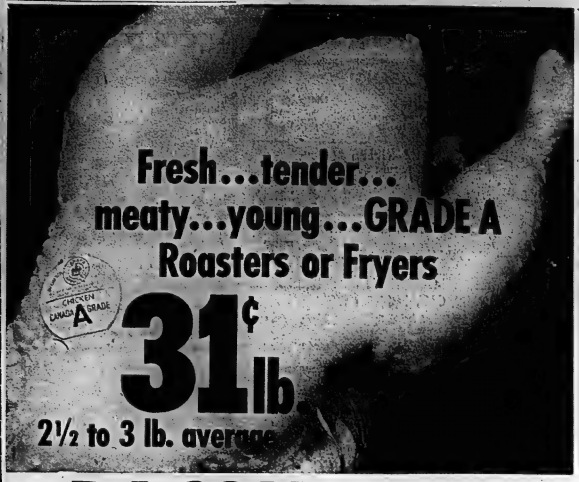

When was the last time you saw Chicken so low in price?

If memory serves us correctly, nobody has been this low on fresh Grade A birds this year. All the more reason why you can trust Rite-Way to come up with consistently lower food prices on every item in our store . . . day in — day out. Rite-Way prices talk for themselves. Why not come in out of the high prices this week.

Rite-Way

for those who want quality and don't mind paying less for it

BACON Swift Eversweet Rindless Sliced Side lb. 55¢

COTTAGE ROLLS Maple Leaf Mild Cured Sweet Pickled ½ Cryovac Wrapped lb. 53¢

STEAKETTES Alpine Chopped Beef lb. 49¢

DELICIOUS B.C. FANCY — SIZE 100's
APPLES 5 for 29¢

ONTARIO No. 1 GRADE
CARROTS 3-lb. cello-bag 2 for 25¢

STOKELY — 20 OZ. TINS
TOMATO JUICE 4 for 55¢

GOLDEN BLEND ORANGE PEKOE — PKG. OF 60
TEA BAGS 55¢

GOLDEN BLEND — 16 OZ. JAR
PEANUT BUTTER 29¢

AUSTRALIAN SEEDLESS — 2 LB.
RAISINS 49¢

KELLOG'S — 12 OZ. PKG.
CORN FLAKES 26¢

6 OZ. SIZE
RESDAN $1.09

HOSPITALITY — EACH
APPLE PIE 38¢

BLACK DIAMOND OLD COLORED OR WHITE — 8 OZ. PKG.
CHEESE STIX 39¢

BUTTER

GLEN-ROY FIRST GRADE

Buy one pound for **45¢**

with a purchase of $5.00 or over. Limit, one pound per customer at this price.

Rite-Way

OPEN EVERY NIGHT 'TIL 10 P.M.

PRICES EFFECTIVE ALL WEEK UNTIL 10 P.M. NOVEMBER 2

We Reserve the Right to Limit Quantities

DUNDAS ST. W. (HWY No. 2) Formerly known as the **TRENT ROAD** **BELLEVILLE** ACRES OF FREE LIGHTED PARKING

Central Pro League

ST. LOUIS (AP)—Ray Cullen and Duke Harris each drilled in two goals Tuesday night as St. Louis Braves beat Minneapolis Bruins 7-5 in a Central Professional Hockey League game.

The Bruins scored first as Jean Parise rapped in a goal 16 seconds after the first face-off. Cullen tied the score 45 seconds later. Then Claude Ouimet put the Bruins ahead but before the period ended Alain Caron made it 2-2.

In the second period Phil Esposito scored for the Braves before Harris fired in his two. Ken Stephanson of Minneapolis then made it 5-3.

Each team scored twice in the third period with Cullen firing in his second at 15:28.

Bowling 5 Pins

MAJOR "A" BOWLING LEAGUE

Belle Cleaners won the first quarter with a total of 39 points; Labelle Electric was second with 33 points; Tobe's Pizza-burgers and Mel Barriage Contractor tied for third with 27 points; Pepsi Cola 21 points; City Hotel 20 points; Stewart's Sign 16 points; Station Street Market 13 points.

Leo Labelle and Dick Young tied for the high average with 237.

H. Ridley 890; C. Hardwick 852; C. Bandy 831; W. Bateman 775; E. Bowers 766; J. Allen 762; D. Young 754; J. Semain 721; L. Lucciola 716; J. Moon 715; R. Jones 714; B. Angove 712; L. Labelle 708.

THURSDAY AFTERNOON LADIES' LEAGUE

Dodgers 7, Villains 0; Do Dillies 7, Beefers 0; Happy Gang 7, Toppers 0; Four Jays 5, Hot Shots 2; Hustlers 4, Snowballs 3.

High triples — H. Lawrenson 676 (290), B. Hunt 668 (268), B. Post 655 (242), K. Maines 655 (241), J. Spencer 654 (246), V. Christopher 647 (271), V. Jenkinson 630 (248), B. Carson 620 (226), W. Smith 616, B. Hardwick 608 (261), E. Archer (high single) 261.

TV—Radio Column

Jim Nabors Never Acted Before Joining Griffith

By CYNTHIA LOWRY

NEW YORK (AP)—The Andy Griffith Show added last season a country-style character who worked out so well that singer-turned-actor Jim Nabors became a regular called Gomer Pyle. This season Gomer is around even more.

Gomer is expected to be on his own next year. A pilot film, starring Nabors as a comedy marine has been made and reports are that CBS is smiling happily upon it.

The Alabama-born Nabors, in New York on business, is still in a state of semi-shock over the good fortune that has come his way the last 15 months.

He was working in Hollywood as an assistant film editor, a specialist in chopping up old movies to make room for TV commercials. And he was singing for fun in a nightclub that encourages amateur and frustrated talent.

Bill Dana, then a member of the Danny Thomas Show family, saw Nabors perform. He liked the voice and the comedy and helped him get work in show business.

Jim had never acted before he joined the Griffith show.

Television executives are studying and worrying over the new and important national Nielsen ratings.

The list of the most popular shows contained few surprises. Beverly Hillbillies continued to be its top-rated program. Bonanza followed, trailed by Dick Van Dyke, Lucille Ball, Andy Griffith, Petticoat Junction, Danny Thomas, Red Skelton, Perry Mason, Donna Reed, I've Got a Secret and The Patty Duke Show, in that order including a couple of ties.

Among the shows with disappointing ratings — also anticipated—were the Judy Garland Show, the Jerry Lewis Show and Espionage.

RECOMMENDED TONIGHT

Chronicle, CBS, 7:30-8:30 EST —a documentary about Blackpool, traditional summer resort of Britain's mill-workers.

Could End Career

Asthma Attacks Plante

MONTREAL (CP) — Physiotherapist Bill Head said Tuesday he has treated goalie Jacques Plante, suffering from an asthma attack, and that Plante may be able to leave Montreal Wednesday to rejoin New York Rangers.

"He's not in bad shape," said Head, whose offices are in the Montreal Forum—home of the National Hockey League Montreal Canadiens.

"Plante flew up for a treatment Tuesday afternoon. It's possible now that he can fly back within 24 hours."

Plante was goalie for Canadiens for years before being traded to New York last June and was treated successfully for asthma several times by Head. Some of the previous attacks—as this one—struck him while he was in Toronto.

Another former asthma patient of Head's is Phil Goyette, also traded to the Rangers last summer.

A six-time Vezina Trophy winner as the league's outstanding goalie, the 34-year-old Plante was sidelined for 11 games early last season because of the asthma.

A few weeks later, while referring to his health and the fact that goaltenders carry 40 pounds of equipment, Plante said:

"If I get another asthma attack, I may quit. I don't want to die in the nets."

THEATRE FEATURE TIMES

AT THE BELLE — Lawrence of Arabia, in Technicolor, Super Panavision, Alec Guinness, Anthony Quinn, Jack Hawkins, Jose Ferrer, Anthony Quayle, Claude Rains, Arthur Kennedy, introducing Peter O'Toole as "Lawrence", 2.00-8.00.

AT THE PARK — One Complete show only starting at 7.10 p.m. "40 Pounds Of Trouble" in color and Panavision starring Tony Curtis and Suzanne Pleshette 7.15. "To Kill A Mockingbird" starring Gregory Peck, 9.10.

CJBQ Program Highlights

WEDNESDAY

8.00—University of the Air. First of six lectures on the history of science.

10.30—Music Canada. Featuring the Johnny Holmes orchestra and vocalist Sheila Graham from Montreal.

THURSDAY

6.15—Up With The Sun. Tom Hookings with music, news, sports at 7.25 and 8.10.

10.15—Round The Bay. A calendar of coming events.

1.00—Tennessee Ernie Ford Show.

9.30—CBC Strings. From Vancouver.

11.05—Larry's Hideaway. Where the big bands, combos, and vocal greats meet.

CJBQ

FM 97.1 mc/s

Regularly scheduled programs on CJBQ AM are broadcast on CJBQ FM except during the following time periods.

WEDNESDAY

8.00—Concert Time. The Utrecht Philharmonic Orchestra and the Amsterdam Concertgebouw orchestra.

9.00—Music As You Like It.

THURSDAY

12.30—Luncheon Music.

2.30—Master Works of France.

3.05—Afternoon Concert.

9.00—Music As You Like It. Popular Arias, Concertos, overtures and symphonies.

Speedboat Title Won By Canadian

TORONTO (CP) — The Canadian Boating Federation said Tuesday that Arthur Asbury, 40, of Oxtongue Lake, Ont., won the world's kilo speedboat championship Monday in Parker, Ariz., with a record 150.27 miles an hour.

Asbury was piloting a junior unlimited boat called the Royal Canadiana, owned by Aubert Brillant of Rimouski, Que. The old world kilo record was 143.151 miles an hour.

Western Hockey

By THE CANADIAN PRESS

Marcel Paille came up one of those goaltending performances Tuesday night that would deny victory to almost any opponent.

He kicked out 40 shots by Denver Invaders while his Vancouver Canucks mustered the scoring power for a 4-2 victory, their second in seven Western Hockey League games this season.

Low - scoring Larry Popein, centre on the Canucks' checking line, picked up two goals, his rightwinger George Ford one, and Phil Maloney had a goal and assist.

Steve Witiuk and Gary Jarrett were Denver scorers.

Movie Column

Cartoon Features Are Tricky Things Says Walt Disney

By BOB THOMAS

HOLLYWOOD (AP)—The advent of a new cartoon feature—always a major occasion for lovers of the art of animation—prompted some reflections by Walt Disney.

Disney is offering as his Christmas gift The Sword in the Stone, a fable of the early years of King Arthur. It is a rollicking tale, occupying a mere 79 minutes on the screen. Yet it took three years and a shade under $3,000,000 to produce.

Disney talked about the new feature and other topics in his third-floor office in the studio's main building. It is still called the animation building, although a myriad of other activities go on inside.

I don't make more cartoon features," he said. "Well, they are tricky things. Many other outfits have tried to make them, but none have succeeded.

"The cartoon features tie up a lot of people and take a great deal of time. That means money. Sleeping Beauty cost $4,500,000—because we decided to use the big screen and had to fill in all that space with drawing. 101 Dalmatians was not as high—$3,500,000."

Dalmatians was a hit, while Sleeping Beauty was only a fair success. Walt's analysis of them gives a hint of the Disney genius.

"The dog picture was about animals and people," he said, "while Sleeping Beauty was a pageant. I'm always trying to reach people in the heart, to give them real emotion. Some of the boys around here fight me on it.

"They say, 'here comes Walt with his sticky, sentimental stuff.' Okay, maybe it's sentimental and corny. But I still think it's better to send people out of the theatre with an emotional charge.

"They may sit there and laugh at a comedy and enjoy themselves. But they'll forget all about it unless you've also given, them a chance to feel some emotion—and maybe even cry."

Fantastic Legal Tangle

Could Suspend Seven Teams!

REGINA (CP) — If somebody doesn't do something quickly there'll soon be no one left in the Saskatchewan Junior Hockey League.

Seven clubs could be under suspension by Saturday when officials meet here to clear up the wholesale string of teams suspended.

The fantastic legal tangle began when Flin Flon Bombers decided to use netminder Gary Holland, a native of Vernon, B.C.

The British Columbia Amateur Hockey Association said Holland had not been properly transferred and asked the Manitoba Amateur Hockey Association to suspend the Flin Flon team. Bombers are registered with the MAHA but play in a league affiliated with the Saskatchewan Amateur Hockey Association.

The MAHA asked the SAHA to help enforce the suspension and the latter body ordered the SJHL to take away league points won by Bombers and to advise other clubs that until Bombers refrained from using Holland or completed the transfer they faced suspension if they played Flin Flon.

COMMISSIONER GOES

The hassel eventually involved Frank Boucher, SJHL commissioner, and he was "suspended." Estevan Bruins ran afoul of the SAHA when it played Flin Flon during the weekend.

What happens to Melville for playing Bombers and to Moose Jaw for playing Estevan is something for Art Potter of Edmonton, Canadian Amateur Hockey Association, Boucher, and SJHL team representatives to decide Saturday.

Regina Pats run the risk of suspension tonight when they play Bombers at Regina. Saturday Flin Flon is scheduled to meet Weyburn and that will leave only Saskatoon free of any direct involvement.

N.H.L. Leaders

By THE CANADIAN PRESS

Standings: Chicago, won 6, lost 1, tied 2, points 14

Points: Mikita, Chicago, 14

Goals: Geoffrion, Montreal, Mikita, 6

Assists: Beliveau, Montreal, 9

Shutouts: Plante, New York, 2

Penalties: Jeffrey, Detroit, 38 minutes.

MATHEWS TO FIELD

MILWAUKEE (AP) — Milwaukee Braves' starting left fielder next year will be the National League's best - fielding third baseman, Eddie Mathews, who topped the third-base averages in 1963 for the first time in his 12 major league seasons, played 42 games at left during various emergencies. And, manager Bobby Bragan says, "he's my left fielder, as of now.

AT THE PARK — Tarzan (Jock Mahoney) rescues tiny Ricky Der from a temple which is about to be engulfed in flames in one of the exciting moments of Metro-Goldwyn-Mayer's new adventure-drama, "Tarzan's Three Challenges." Most thrilling and unusual of all the popular Tarzan pictures, it was filmed in Metro-color and Dyaliscope entirely on locations in exotic Thailand. The co-feature, starting Thursday at the Park Theatre, is the entertainment surprise of the year, "Dime With a Halo". Its stars are Barbara Luna, Roger Mobley and Rafael Lopez.

AT THE BELLE — Artist's concept of Peter O'Toole as "Lawrence of Arabia", above, in the 7 Academy Awards including Best Picture. Also starred are Alec Guinness, Anthony Quinn, Jack Hawkins, Jose Ferrer, Anthony Quayle, Claude Rains and Arthur Kennedy. Filmed in Super Panavision Technicolor, "Lawrence" is now in its 2 last days at the Belle Theatre.

WINS PRIZE

The Robert Wise production West Side Story has received the prize for the "Best Foreign Picture," in Barcelona, Spain.

RADIO PIONEER

Harry Ackerman, largely responsible for such TV fare as Hazel and Grindl, produced the old Lone Ranger and Aldrich Family series for radio.

METRO-GOLDWYN-MAYER PRESENTS

A Very Dramatic Love Story!

the "Very Important Persons" PANAVISION and METROCOLOR

Opens FRIDAY

BELLE 2.00 7.00 9.10

NO ADVANCE IN PRICES!

Starts THURSDAY

FIRST BELLEVILLE SHOWINGS!

PLUS A TUG AT YOUR HEART WITH

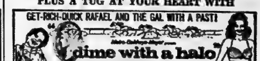

TONIGHT ONLY

ONE COMPLETE SHOW STARTING AT 7.10

"TO KILL A MOCKINGBIRD" — Gregory Peck

"40 POUNDS OF TROUBLE" — Tony Curtis

WO-8 6066 BELLE Warm Comfort Too!

2 LAST DAYS!

BEST PICTURE!

WINNER OF 7 ACADEMY AWARDS!

POPULAR PRICES! No Free List

Columbia Pictures presents THE SAM SPIEGEL DAVID LEAN Production of

LAWRENCE OF ARABIA

TECHNICOLOR SUPER PANAVISION 70

TONIGHT AT 8.00

TOM'W at 2 and 8.00

WO-8 6066 BELLE

BELLEVILLE SO-ED CLUB

PRESENTS A

HARVEST BALL

FOR YOUNG ADULTS

CLUB CANARA

Friday, NOV. 1st 9 p.m. - 1.00 a.m.

DRESS — SEMI FORMAL — NO CORSAGES

$3.75 PER COUPLE REFRESHMENTS

TICKETS — AT THE YMCA OR THE DOOR

for pure 'plane comfort, convenience, too...

FLY TCA

TORONTO to HALIFAX

$96 ECONOMY RETURN

UP TO 6 FLIGHTS DAILY

Ask your Travel Agent about TCA's Group Travel Plan.

See Your Travel Agent or call 130 Bloor St. W., Toronto

TRANS-CANADA AIR LINES AIR CANADA

DAVISON and DAVISON

TRAVEL AGENCY

Call Us For Reservations — Over 40 Years' Experience

193 FRONT ST. BELLEVILLE DIAL WO 8-7459

YOUR TRAVEL AGENT

ROLUF'S TRAVEL CENTRE

TRAVEL IS YOUR PLEASURE . . . YOUR PLEASURE IS OUR BUSINESS

227 FRONT STREET DIAL WO 8-6469

TOM HOLMES SHOES LTD.

258 FRONT ST. — (At Rear of Jack Fraser Store)

HANDLING SUCH WELL KNOWN LINES AS:

GOLD CROSS, CONTOUR, GRACIA & QUEEN QUALITY FOR WOMEN.

HARTT, SLATER, RITCHIE AND JARMAN FOR MEN

and a

COMPLETE RANGE OF SAVAGE SHOES FOR CHILDREN

OFFERS A

3 DAY SPECIAL

FOR THURSDAY, FRIDAY, SATURDAY—OCT. 31, NOV. 1, 2

20%

Discount On Every Item In The Store

ASTOUNDING SAVINGS ON QUALITY MERCHANDISE

WANTED - MALE

YOUNG MAN 18 YEARS OR over for carriage and coin collecting. Apply Box 34 Napanee. C30-21

ASSISTANT TECHNICIAN 3

$3,990 — $4,440

Department of Agriculture

BELLEVILLE, ONT.

Details as to residence require-ments and qualifications and ap-plication forms at Post Office or National Employment Office.

Please Quote Competition 63-8-700

SKILLED WORKERS

TOOL AND DIE MAKERS, TOOL MAKERS, BORING AND MILLING MACHINE OPERATORS, WELD-ERS.

Applicants must be fully ex-perienced, able to do their own set up and to work to blue prints and close tolerances.

The wages to the right men, the hours are 40 base and a half for overtime, PSI, Contributory Pension Plan.

For Interview Contact

MR. E. GARLICHS

At the QUEEN'S HOTEL

Thursday, Oct. 31st, 6—9 p.m.

C30-21

REQUIRED IMMEDIATELY: Light duty assistant in Truck Washing premises. Good wages. Steady employment. Apply in person night new Apsley sight forward to Elbert Mosier, after 5 p.m. C30-21

LEADING COMPANY

of its kind, will consider the ap-plication of a young man to be trained as a direct salesman.

NO EXPERIENCE NECESSARY. Ambitious and willingness to fol-low instructions are of prime im-portance. Apply stating previous employment qualifications. Phone num-ber and make or car to

BOX 15

ONTARIO INTELLIGENCER

C29-21

YOUNG MAN SINGLE $1-25 years for truck driving. Grade 10 preferred. Box 90, Orillia Intelligencer. C29-21

EXPERIENCED APPLIANCE service man required, preferably with one established than sal-ary and commission. Minimum $7,000 per year. Contact Mr. Ryan, Ryan John Lewis Co. Ltd. 385 Front Street, Belleville. C29-21

FOR TOP MONEY JOBS GET IN ELECTRONICS

Two years course in Radio, Tv and specialist in Servicing, Tv, Radio and Electronics. Day or evening classes. Home Study Courses. Free booklet. Write in Confidence. Ad. Dept. 1

RADIO COLLEGE OF CANADA Ltd. Dept. 1

461 King St. W. Toronto 2B. Ont. C16-10-23-30-30

EXPERIENCED DAIRY SALES-man, commission, bath potential unlimited. Write or earner. Box 62, Ontario Intelligencer. C26-21

SALES MANAGER

For BELLEVILLE

and DISTRICT

Career opportunity to join Na-tional organization in the sav-ings and investment field.

WE OFFER

1. Excellent Commissions.
2. High Override Commis-sions.
3. Annual Bonus and usual Fringe Benefits.
4. Complete Product Train-ing.
5. Continuous Field Assist-ance.

WE REQUIRE

1. Experience in Direct Sales
2. Proven Organizing Ability
3. Integrity
4. Desire to Work for Secure Future.

For Confidential Interview Apply Box 101 Ontario Intelligencer

C26-21

WANTED - FEMALE

RELIABLE PERSON TO BABY SIT 4.30 to 7, thru night weekly, 62 West Bridge Street. C30-21

BOOKKEEPER required for manufacturing plant in Belleville. Trenton. Must have complete knowledge in all phases of the type of bookkeeping. Reply in own handwriting, marital status, marital status and best employ-ment to Box 2-3-1115-30-22-27-30 Ontario Intelligencer. C30-21

VACANCY IN PRIVATE HOME for elderly lady. Kindly care giv-ing. Phone collect EX 2-0411. C30-21

RELIABLE YOUNG WOMAN for general housework. Food of chil-dren. Live in or out. Box 32 Ontario Intelligencer. C30-21

TWO CAB DRIVERS REQUIRED at the A & W Drive-In. Apply in person. C30-21

ONE COOK REQUIRED AT A & W Drive-In. Good wages. Experience necessary. Apply in person. C30-tf

RELIABLE WIDOW OR SECOND lady to care for home. Private room. Must be fond of children. WO 2-9850 after 7. S4-tf

ROOM AND BOARD

LARGE BRIGHT COMFORTABLY furnished room. Breakfast and evening meal if desired. 44 Bell Mill. WO 2-9850. C29-21

ROOM AND BOARD FOR GENTLE-men downtown. WO 8-1118 between 5 — 8 p.m. C28-21

ROOMS FOR SLEEPING BY night or week, single or double. WO 2-9598. C30-tf

WANTED

TV REPAIRS. LOW RATES. FREE pick up daily. Alex Electronics. WO 2-3997. C29-tf

TO RENT MACHINETTE BOOTS size 1 or 2. WO 2-2260. C29-21

GIRL OR WOMAN GIRL, GUIDES uniform size 12. WO 2-2260. C29-21

WE WILL PAY CASH FOR YOUR Scrap Iron, Metals, Rags, Bottles. Kenton's. Front Street. C29-tf

TO RENT — SMALL BOYS BI-cycle. Reasonable rates. Ap-ables. WO 2-1616. C29-21

PIANOS WANTED, ANY CONDI-tion, will pay cash. Write Box 2-3-1114 Ontario Intelligencer. C29-tf

HAIR STYLIST AND HAIR STY-list apprentice with experience. Beauty Salon, 321 Front Street. Apply Mr. Bennett, Kingsway Arms Dundas West. C29-21

EXPERIENCED BOOK-KEEPER wanted by Bell, Bell or Bell. Apply Box 2-3-1113 Bell, Bell, Bell Sidney Dept. Store, Dundas, W. C29-21

GARDEN PLOWING, DISKING. Rotary Hoe. Phone WO 8-7761, after 6. Phone Trenton 6-5-32. C29-21

WANTED PIANOS IN EXCHANGE for furniture and T. V. 52 Dundas St. West. WO 8-5321. S4-tf

TO LET

3-BEDROOM APARTMENTS. IN this modern new building. Refrigerator and stove available. Close to schools and shopping. Apply Superintendent, 45 Benjamin Dr. Belleville. C30-21 Apt-tf

LOWER HEATED UNFURNISHED apartment, 3 rooms and bath, $70 monthly, with garage. Phone WO 8-5111. C30-21

TWO-ROOM OFFICE SUITES, First Floor, immediate occu-pancy. Apply 321 Front Street, Belleville. Apt-21-tf

SIX ROOM BUNGALOW, GAR-age, all conveniences. Availa-ble Nov. 1st. Phone Corbyville 968-J2 or 968-J3. C29-21

3 BEDROOM HOUSE NEAR FAIR-grounds. Available October 31. Contact Vic. A. Avey. WO 8-5111 C29-tf

BEDROOM WITH SITTING ROOM furnished WO 8-7016. C29-tf

COMFORTABLE TWO BEDROOM furnished home, for month of November. Available 1st of March. Good residential area. Apply Box 29, Ontario In-telligencer. C29-21

MODERN UPPER DUPLEX ON Dufferin Avenue, one bedroom, kitchen, living room, storage area, stove, driveway, $70. monthly. WO 8-7761. C29-21

HOUSE — BLEECKER AVENUE — 6 rooms, bath, furnace — carare, WO 8-5396. C29-tf

APPLES, MACS, SNOWS DELIC-ious, Cortlands, Spies, Kerr-ington's, Romneys, ground cel-lar. Mackenzie Road. WO 2-3168. C2-1m

One Bedroom Apartment

With Separate Entrance and bath, heated. Available Nigamoon 1 Wright Avenue.

$60. MONTHLY

WO 2-1929

C28-tf

TO LET

Office — Warehouse — Stockroom Space. Apply Carling Brewing Co. 188 Station St. C28-tf

$60. MONTHLY

H. PHILLIPS

REAL ESTATE

288 Colombo St. WO 8-7640 C28-tf

½ DOUBLE HOUSE, LIVING room and kitchen downstairs, 2 bedrooms, bathroom bath, ga-stairs, untreated, decorated, back to front. 19 Dundas St. WO 8-7761. rent reasonable. 167 Church. WO 8-7761. C28-21

TWO LIGHT HOUSEKEEPING rooms, heated, centrally located on West Bridge Hill St. $14.00 per week. Phone WO 8-5111 or WO 2-2836. C28-tf

SPACIOUS 3 ROOM HEATED APT. per apartment. Lots of cup-boards. Private Laundry room, adults only. WO 2-1961. C28-21

FURNISHED HEATED BACHELOR apartment, private, TV hook-ish, laundry facilities. West Hill. WO 2-1484 or WO 2-2836. C28-tf

LUXURY, SELF — CONTAINED apartment, 3 bedrooms. Rent $100. View Redwood Villa, 185 Albert St. C28-tf

UNFURNISHED - 3 BEDROOM apartment, $85. wiring, hot wa-ter and parking space. East central. WO 8-5261. C28-tf

5 ROOM APARTMENT 3 BED-room, bath. In Foster Ashley Corp Grill. C28-tf

GARAGE SPACE TO LET FOR car or boat storage, vicinity of Dundas and Bell Mill. WO 8-5111. C28-tf

ONE, 2 BEDROOM APARTMENT, living room, kitchen, 3-pieces bath, refrigerator, stove. Avail-able, November 2. Apply 2 or 7, Bleecker Ave. Phone WO 8-5396. C28-tf

3 ROOM APARTMENT, PRIVATE bath. Reasonable rent WO 3-1194. C28-tf

3 ROOM DUPLEX, ALL CONVEN-iences. Heated. Available November 1. $65. monthly. WO 8-5309. C28-tf

HEATED 5 ROOM APARTMENT, complete with refrigerator and stove, garage, refrigerator and stove, garage, $80. monthly. WO 8-5309. C28-tf

HEATED 3 BEDROOM LOWER front apartment, 36 North Street. Available immediately. Contact Victoria and Grey WO 8-8417. C28-tf

WAREHOUSE, PINNACLE ST., 3,000 sq. ft. Loading dock facilities. WO 8-5111. C-tf-ce-w-f-tf

3 ROOM APARTMENT WITH bath, heated, unfurnished, 70 Front Street. Available immediately. Contact Victoria and Grey, WO 8-8417. C28-tf

3 ROOM APARTMENT WITH bath, heated, unfurnished, heat and hot water supplied, private bath and entrance. Close downtown, available immediately. WO 8-8183. C4-tf

3 BEDROOM BUNGALOW APART-ment, with garage, use of util-ity room. Available December 1. Contact Victoria and Grey, WO 8-8417. C28-tf

4 ROOM HEATED APARTMENT, newly decorated, WO 8-8254. C28-21

MODERN 4 ROOM UPPER DUP-lex, private entrance 1P liv-ing room, use of washer, TV hook-up, spacious grounds WO 8-8181. C7-tf

CLASSIFIED ADVTS.

TO LET

LARGE 3 BEDROOM GROUND Floor apartment, newly decorated, Corner of Lingham and Grey Trust Co. Apply WO 8-5111. A28-tf

HEATED FURNISHED APART-ment, private bath, suitable for one or two persons, $60. per month. Apply Box 2-3-1112 Ontario Intelligencer. C28-tf

DESK IN CENTRAL LOCATION. Reasonable rent. WO 8-7761 after 5 p.m. C28-tf

HEATED, 3 BEDROOM GROUND floor apartment with private entrance, 3-piece bath, refrigerator and stove. Apply 36 North Street. Victoria and Grey Trust, WO 8-8417. C28-tf

ONE COMFORTABLY FURNISH-ed room, conveniently situated. Absolutely only. WO 8-8254. C11-tf

4 ROOM APARTMENT, GAS heated, private, close to town. $70. Apply Steve. Apply 32 Bethe Street. WO 8-5337. C27-tf

NEW 3 BEDROOM BRICK

Kitchen, dining and living room, Dufferin Highway 2, Quinte Subdivide. 12 minutes to Bel-leville. Immediate. All ser-vices.

$100 MONTHLY

WO 8-9550 After 5

C30-21

FURNISHED ONE BEDROOM apartment, private, modern bathroom, $60. monthly. WO 2-9078. C30-tf

THREE BEDROOM HOUSE, 11 Station Street. Redecorated throughout. $55. monthly. WO 8-9696. C30-tf

SINGLE FURNISHED ROOM. WO 8-7522. C23-tf

FIVE ROOM APARTMENT AND bath. Private entrance. Heating. Apply 321 William St. C28-tf

UPPER DUPLEX, EAST HILL, 4 rooms and bath, 3 rooms and downtown. Available immediate-ly. 282 Coleman St. WO 8-5396. Phone WO 8-2249 before 9 a.m. C23-21

APARTMENT, 6 ROOMS AND bath. Immediate possession. $90. monthly WO 8-8169. C22-tf

ROOMING HOUSE, 9 PIECE bath HB wiring, hot water new, 6 rooms, 2 bedrooms. Starting Street. WO 3-9050. C22-21

$90. MONTHLY

2 Bedroom Bungalow. Hardwood and Tile floors. Automatic heat-ing. Shopping Centre. Available Nov. 15.

$120- MONTHLY

3 Bedroom split level, modern in every way. North end. Near schools and shopping.

$85- MONTHLY

Modern one bedroom apartment in West Ville. Refrigerator and stove supplied. Heat and hot water. Janitor service etc. Available Nov. number 1.

GERALD JOYCE

REALTY LTD.

WO 2-5326

C28-21

ONE BEDROOM LOWER APART-ment, private entrance, living room, bath, self-contained. Unheated WO 2-3060. C28-21

3 ROOM MODERN APARTMENT, heated, available immediately. 282 Coleman St. Phone WO 8-5396 after 3

3 BEDROOM HOUSE HEATED laundry facilities, stove and hook-up, garage, rent $75. Available December 1st. C28-tf

AVAILABLE NOVEMBER 1st, 6 room bungalow, Garage. H.B. wiring. Frankford dis-trict $40. monthly. Exclusive. C28-tf

Available Dec. 1

BRAND NEW

1 & 2 BEDROOM APTS

$85. - $95. - $100. Monthly

Apply

GORDON WOODS

REAL ESTATE

159 FRONT ST. — WO 8-6471

C28-20-21-4-6-8-11-13-15

BACHELOR

APARTMENT

IN

NEW APARTMENT

BUILDING

170 College St. W

WO 8-5309 before 5 p.m

WO 3-0762 after 5

C2-tf-ce-w-f-tf

UPSTAIRS APARTMENT, 1 BED-room, private entrance, 1P liv-ing 2P. 3 Available immediately. WO 3-6311. C27-tf

BRIGHT COMFORTABLE FURN-ished Front room. Phone WO 8-1460 be-tween 3.30 and 8. C23-21

ONE BEDROOM GROUND FLOOR apartment, living room, kitchen, bathroom, hot water, heating, $13. weekly. WO 8-7531. C29-tf

ROOM FOR RENT, WITHOUT light housekeeping privileges. WO 8-6336. C27-tf

3 ROOM LOWER APARTMENT heated, private. WO 8-7530 after 5 o'clock. C27-tf

LARGE HEATED 3 BEDROOM UP-per apartment 37½ St. E Cedar St. Coal Furnace. WO 8-5396. C27-21

LARGE PARTLY FURNISHED 1 bedroom house on Redpath-ville Road. Available November 1. 2-car garage attached Contact Victoria and Grey Trust, WO 8-8417. C29-tf

THREE BEDROOM HOUSE, 11 Station Street. Redecorated throughout. $55 monthly. WO 8-9696. C22-tf

TO RENTALS, MARSHALL REAL Estate, 26 MacDonald Gardens Dr. WO 2-2288 M1-tf

TO LET

RELIEVOR APARTMENTS THREE floor heated apartments. Available November. WO 8-6345 A2-tf

3 ROOM UPSTAIRS APARTMENT, 3 bedrooms, kitchen, living room, heated. Phone County Sales-man, Ivan Rose, 968-J2 Corbyville or Wm. and Grey Trust. WO 8-8417. C28-21

ONE ROOM BACHELOR AND 3 room housekeeping apartments. Private bathroom, heated, com-bination. Apply 445 Dundas Street West. C28-tf

THREE ROOM GROUND FLOOR apartment, heated, private entrance, hot and cold water. WO 8-6261. C28-tf

LOWER DUPLEX APARTMENT. First floor, large kitchen, living room, bedroom, sun porch, 3-piece bath, refrigerator, stove supplied. Available November 1. WO 8-5712 or WO 8-6097 after 5. C28-tf

2 HOMES AWAY FROM HOME. 1 M.C.A. Centennial St. Ready for occupancy. C28-tf

FOR SALE

LIGHTING FIXTURE SPECIALS

$198

12" white frosted bedroom fixture

2 Lamp $1.98

Chrome Bath Bracket

White and Crystal Glass Razor Outlet

$1.98

Hall Fixture

Brass With Frosted Globe

$1.98

Brass Pulldown Fixture

2 Bulb $9.95

Open Friday Evenings Until 9

FINKLE ELECTRIC

234 Pinnacle St. — WO 3-6331

A1Tues-w-f-tf

CLEARANCE

20-ft. Used All Channel

TV AERIALS

Fully Reconditioned

New Leads, New Guy-wires

GUARANTEED

PRICED TO SELL

FINKLE ELECTRIC

234 PINNACLE ST. — WO 3-6331

A2-tf-ce-w-f-tf

CHAIN LINK

FENCE

SOLD AND ERECTED

BY

MACKENZIE FEEDS LTD.

47 SOUTH FRONT ST.

WO 8-5544

F12-tf-c-w-f-tf

Free

Making

Drapery

Your Choice of Pinch-Pleated or Shirred Headings, Lined or Unlined, Single, Double or Triple Widths.

Fabrics Custom Made to Your Individual Window Measure-ments.

This Offer Applies to Material Priced from

$1.99 yard

For Drapes 72" and over

Percival

Furniture Co.

333 Front St.

Belleville

J-626-ce-w-f-tf

Small Antique Table — Child's Bed — Venetian Blinds — Treadle Sewing Machin. Boy's Scout Shirts — Wool Dresses and Coats. All in Good Condition

WO 8-5965

LADIES FALL COAT, 3 SUITS. Dresses, slacks, sizes varies to 14. 3 pair of lined jeans size 14 to 16. 2 pair boy's slacks. WO 8-5141.

FOR SALE

WE SHARPEN ALL POWER saws, hand saws and planers to your exact specifications. Ward-ens, 12 Bridge St. E. C13-tf

KENCH THE MODERN WAY — 2 hand & 1 foot. Chain-saw. Used Kenches in Excellent Condition. Drue Store C6-tf

USED COMBINATION STORM and screen doors 30 x 80 also 32 x 80. Phone WO 8-5111 or WO 8-6180. C10-tf

HOUSEWIFE RAISES FOR FURTHER income. Sell Stanley Home Products. Phone WO 8-5111. C7-tfn

FRESH CIDER, APPLES — ALSO Cortlands, Spies, Macs, Snows, Delicious, Kerrington's. Ground cellar. Mackenzie Road. Gerrison. WO 2-3798. C28-tf

TO CLEAR

NEW TAKE-OFF TIRES

700 x 14 BLACK

Regular Price $38.90

TO CLEAR $15.00

Similar Deals on Other Sizes

Dominion Tire Stores

14 BRIDGE STREET WEST

WO 8-5575

C28-tf

5-Piece Chrome Set ..... $15.

21" T.V. ..... $50.

Wringer Washer ..... $35.

EX 3-5783

C29-tf

TWO — 100 GALLON OIL TANKS and furnace. Tank cleaned and steam. WO 8-7734. C26-tf

30" GENERAL ELECTRIC RANGE 5 Somerheat. Will accept trade. WO 8-7761. C29-21

FING PONG TABLE, RUSH CHAIR and child's rocking chair. All in good condition. WO 8-7761. C29-21

SHOTGUNS, AMMUNITION, hunting license, clothing, boots, camping equipment. Sporting Goods. Go Now Gun Shop, 321 Front St. C29-tf

TWO BURNER OIL STOVE IN good shape. Cheap. Phone WO 8-7091. C29-21

DRYER, RECONDITIONED, LOCO-motive, $50. Guaranteed. Ap-pliance Service, 321 Front St. WO 8-7761. C29-tf

CRUSHED GRAVEL, ANY QUANT-ity. Phone WO 8-5111 or WO 8-6180. C29-tf

DIPLOMAT 761 PARKSIDE, 4-door, 6-passenger, power steering, metallic green, excellent con-dition, $1,750. Phone WO 8-6479 after 5 p.m. C29-21

FORD FAIRLANE 500, DIAMA-chine condition, V-8 engine, $350. C29-21

FOR SALE — DODGE SEDAN A-1. TRADE or terms. WO 2-3239 WO 2-3238. C29-21

1939 VOLKSWAGEN, CUSTOM built, radio, heater, many extras $675. 32 Sidney Crescent. Phone 2-8434. C29-21

37 LANDROVER, LOW MILEAGE. Excellent condition. Sacrifice. Apply Lewis St. McKerrow Ave. Apt. 2. C29-21

TRUCK: SEDAN DELIVERY, 1953 Meteor, $385. May be seen at Sportsmen Corner, 321 Front St. C29-21

1957 PONTIAC COACH, STAND-ard, 6 cylinder, new paint job, $650. or best offer. WO 8-6261. C29-21

FOR SALE OR RENT

HOUSE FOR SALE OR RENT. 203 Bridge Avenue. Apply to Others. WO 8-6216. C29-tf

WANTED TO BUY

TO BUY PAIR MAJORETTE boots, size 3 or 3½. WO 2-2260 after 4.30. C29-21

COIN COLLECTORS

INSURANCE

Protect your coin collection before a loss occurs. $600.00 coverage costs $18.00 for 3 years. Hilton Lawson Insurance. Don't gamble. Call us today. Phone WO 8-5111 C29-tf

RISK AGENCY

LORNE McDOUGALL

INSURANCE AGENCIES LTD.

150 Front St. — WO 8-5728

C29-tf-c-w-f-tf

AUTOMOTIVE

LOOK HERE

You will find a good clean 1st or 2nd car that needs no pr-conditioning. Most cars are one, local owner. They are guaran-teed.

1961 MORRIS 2-door 40-50 mpg.

1960 VOLKSWAGEN Deluxe, sturdy.

1959 PLYMOUTH Plaza, V8, power.

1958 VOLKSWAGEN Custom, sunroof.

1957 BUICK Hard top, com-pletely equipped.

1956 PLYMOUTH Savoy V8, Standard

1955 FORD, radio, light and good.

OTHERS, ALL GOOD AT

LOW PRICES

MOORMAN

MOTORS SALES

at 211 PINNACLE ST.

Belleville

C29-21

'63 CORVAIR MONZA 4-DOOR automatic, radio, back seat speaker, 2-speed windshield wipers, side mirrors, seat belts mounted, rear window features defogger, under 10,000 miles, full warranty left, WO 2-9026 after 5. C29-21

'61 TRIUMPH EXCELLENT CONDI-dition, winter walls, radio, extras. Call for quick sale WO 2-9026 after 6. C29-21

FOR SALE

BEACH COZE STOVE. GOOD stove, $25. Phone Trenton EX 2-3204. C29-21

RESTAURANT DEEP FRYER, 220 volt, 15 amp. WO 8-7761. C29-21

STERLING 3 X 6'S TIMBERS building material of all kinds. Phone Old Church, St. Victoria Ave. Trenton 6-3-32. C29-21

3-PIECE FRAM SUIT, MINT green, white trim, 2 lamps, 2 end tables, 1 coffee, like new. $150. Phone WO 8-7761. C29-21

3-PIECE CHESTERFIELD SUITE, $45. Call in good condition. WO 8-5396. C29-21

BOY'S SUIT LIKE NEW, SIZE 14. WO 2-9249 after 6 p.m. C29-21

HIGH CHAIR, CRIB, CARRIAGE, baby scales, baby bath, baby clothes and washer. All in good condition. WO 8-5111 C29-tf

TWO MATCHING ORIENTAL CAR-pets 8 x 12, 7 x 8. $50. for both. To be purchased separately. Phone WO 8-5111 or WO 8-6180. C29-1w

CHILD'S SNOW SUIT, DOUB-lebreasted, small navy blue, size 3. WO 2-2260. C29-21

MOFFAT WASHER AND DRYER, fully automatic, coin operated, white, with 4 chairs. WO 3-9781 C29-21

MODERN ½ OF DOUBLE HOUSE, 4 rooms and bath, full basement, automatic oil heating. Phone WO 8-5111. C29-tf

VIOLIN COMPLETE WITH CASE and bow. Good condition. WO 8-5433 C29-21

LIKE NEW RCA VICTOR 21" TV set. Console. $75. or $275. down 18Fi Credit. WO 8-7761. C29-21

STYLING BEAUTY SALON CHAIR with Simpson Beam and dryer. WO 2-1936. C29-21

DELUXE LLOYD BABY CAR-riage. WO 2-3161. C29-21

CHOICE BABY BEEF BY THE QUARTER. Call WO 8-7627 after 5. C29-21

ALL KINDS OF CLOTHING AND shoes for men, women and chil-dren. Avey boots and shoes 85 Front St. Phone WO 8-5111. Ask for Beadle. Brewer's Warehouse. C29-tf

EXPERT SERVICE, FRONT END alignment, balancing, brakes and muffler service. Bill Wright Motors, Cannifton. WO 3-3403. S27-tf

AUTOMATIC STORM & PATIO screen doors, full 1¼ inch tubes, $19.95. Aluminum awnings and storm with screen. Kitchen cab-inets, formica tops, custom built. Free estimates. Installation. M. Morris. WO 8-7241. C29-tf

CRUSHED GRAVEL, ANY QUANT-ity. Phone WO 8-5111 or WO 8-6180. C29-tf

DIPLOMAT 761 PARKESIDE, 4-door, 6-passenger, power steering, metallic green, excellent con-dition, $1,750. Phone WO 8-6479 after 5 p.m. C29-21

Asking $1850. WO 8-6479 eve-nings. C29-21

FORD FAIRLANE 500, DIAMA-chine condition, V-8 engine, $350. C29-21

1959 DODGE SEDAN A-1. TRADE or terms. WO 2-3239 WO 2-3238. C29-21

1939 VOLKSWAGEN, CUSTOM built, radio, heater, many extras $675. 32 Sidney Crescent. Phone 2-8434. C29-21

37 LANDROVER, LOW MILEAGE. Excellent condition. Sacrifice. Apply Lewis St. McKerrow Ave. Apt. 2. C29-21

TRUCK: SEDAN DELIVERY, 1953 Meteor, $385. May be seen at Sportsmen Corner, 321 Front St. C29-21

1957 PONTIAC COACH, STAND-ard, 6 cylinder, new paint job, $650. or best offer. WO 8-6261. C29-21

REAL ESTATE FOR SALE

C. D.

CROSBY

INSURANCE & REAL ESTATE

— BROKERS —

42 BRIDGE STREET EAST

DIAL WO 8-6411

BELLEVILLE - ONTARIO

WILLIAM STREET

Three bedroom brick home with an extra large living room, stone fireplace, separate dining room with built in china cabinets, ceramic tile bathroom, hardwood floors throughout, four-piece tiled bathroom with vanity, oil forced air heating with oil, full basement with a rec-reation room, attached garage, paved driveway, landscaped lot, one car garage. A well constructed home in a choice residential area.

SEVEN ROOMS UP

and

SEVEN ROOMS DOWN

This first class, duplex would also make a fine family home. Each unit has hot water heating. The property is in the best of condi-tion with hot water heating, very large lot, some garden space and lovely bushes. Two car garage. The owner will take back a mortgage and sell at reasonable pay ment down payment.

SIXPLEX

Six immaculate suites in this al-most new building with paved lot and Annual income almost $6,000.00. Full price $48,000.00 with $18,000.00 down.

Evenings Call —

LYLE STOUFFER WO 8-3066

TED SAUNDERS WO 2-1130

LEE LENTOUX WO 2-1964

C28-20

AUTOMOTIVE

'59 FORD GALAXIE

2-Door Hardtop

White with Red Interior. Dual Range Transmission, V8 Motor, Power Steering, Power Brakes, Custom Radio, Recal Master Tires, Chrome Skirts and Discs. Excel-lent Condition. Will accept older trade.

PRICE $1695.

WO 2-6418

'54 CHEVROLET RUNNING CON-dition $100. WO 8-6261. C29-21

'54 FARGO HALF-TON WO 2-7093. C28-21

1963 OLDSMOBILE

4-Door Hardtop

Dealers Own Car, Like New

1954 FARGO

Tank Truck

For oil or water)

Phone Deseronto 396-2000

C30-21

REAR WHEEL ALIGNMENT AND balance. Both tires $1.50 — 14 inch tires $2.00. Phone 14 Brian Street West. WO 8-5111. C29-tf

'53 TWO-TON TRUCK WITH 400 gallon water tank and hose. WO 2-4734. C29-21

3 MOTOR AUTOMATIC CARD turn, low mileage, good condition. WO 2-3161. C29-21

1956 CHEVROLET HARD TOP. Automatic. 1956 Mercury. C29-21

'56 FORD VICTORIA, 8-DOOR hardtop, V8 automatic. Excellent condition, WO 8-5396. C29-21

'56 FORD ½-TON PICK-UP, DOOD condition. Phone WO 8-2363 after 5 p.m. C29-21

'53 PLYMOUTH STATION WAGON for sale. Good condition. 2 tires, used — mileage, best offer. WO 8-6477 after 6 p.m. C29-21

'53 PONTIAC IN EXCELLENT condition. Phone WO 8-5396. C29-21

1956 FORD STATION WAGON. Ex-cellent condition. Phone WO 8-2714 C19-tf

'59 OLDSMOBILE

Immaculate Condition

Low Mileage, Power Equipped

Will Accept Trade

Reasonable Price Quick Sale

BOX 38

ONTARIO INTELLIGENCER

C26-tf

'54 CHEVROLET 6SD, OR TRADE for ½ ton pick-up. WO 8-7761. C29-21

'56 FORD, 6 CYLINDER, GOOD condition. Best Cash Offer. Phone Deseronto 396-2000 C30-21

DIPLOMAT '61 PARKESIDE, 4-door, 6-passenger, power steering, metallic green, excellent con-dition, $1,750. Phone WO 8-6479 after 5 p.m. C29-21

Asking $1850. WO 8-6479 eve-nings. C29-21

FORD FAIRLANE 500, DIAMA-chine condition, V-8 engine, $350. C29-21

1959 DODGE SEDAN A-1. TRADE or terms. WO 2-3239 WO 2-3238. C29-21

1939 VOLKSWAGEN, CUSTOM built, radio, heater, many extras $675. 32 Sidney Crescent. Phone 2-8434. C29-21

37 LANDROVER, LOW MILEAGE. Excellent condition. Sacrifice. Apply Lewis St. McKerrow Ave. Apt. 2. C29-21

TRUCK: SEDAN DELIVERY, 1953 Meteor, $385. May be seen at Sportsmen Corner, 321 Front St. C29-21

1957 PONTIAC COACH, STAND-ard, 6 cylinder, new paint job, $650. or best offer. WO 8-6261. C29-21

REAL ESTATE FOR SALE

C. D.

CROSBY

INSURANCE & REAL ESTATE

— BROKERS —

42 BRIDGE STREET EAST

DIAL WO 8-6411

BELLEVILLE - ONTARIO

WILLIAM STREET

Three bedroom brick home with an extra large living room, stone fireplace, separate dining room with built in china cabinets, ceramic tile bathroom, hardwood floors throughout, four-piece tiled bathroom with vanity, oil forced air heating with oil, full basement with a rec-reation room, attached garage, paved driveway, landscaped lot, one car garage. A well constructed home in a choice residential area.

SEVEN ROOMS UP

and

SEVEN ROOMS DOWN

This first class, duplex would also make a fine family home. Each unit has hot water heating. The property is in the best of condi-tion with hot water heating, very large lot, some garden space and lovely bushes. Two car garage. The owner will take back a mortgage and sell at reasonable pay ment down payment.

SIXPLEX

Six immaculate suites in this al-most new building with paved lot and Annual income almost $6,000.00. Full price $48,000.00 with $18,000.00 down.

Evenings Call —

LYLE STOUFFER WO 8-3066

TED SAUNDERS WO 2-1130

LEE LENTOUX WO 2-1964

C28-20

REAL ESTATE FOR SALE

SAVE FUEL

in

HOMES BY

MAURICE H.

ROLLINS

CONST. LTD.

50%

INSULATION

THAN ANYONE ELSE

O22-ev-w-tf

PRIVATE SALE

Owner transferred and must sell this 4-year-old brick bungalow completely redecorated. 3 bedrooms, bright roomy kitchen, L-shaped living-dining room. Finished rec room in fruitwood. Paved driveway. Beautiful fenced lot. Near schools, churches and Shopping Plaza.

WILL CONSIDER ANY REASONABLE OFFER

WO 2-8037

O29-30-31

D. J.

WHALEN

Real Estate Broker

Member of the Belleville Real Estate Board

[illegible] FRONT STREET

TRI-LEVEL EAST END

Something different . . . this 3 bedroom brick home with family room and sunken living room is the answer. Includes attached garage and fenced lot. Choicest of locations. See it tonight.

ALFRED DRIVE

New listing on this 3 bedroom bungalow, good sized kitchen, large living room. Extra large lot. Reasonable. Let us show you!

OFFICE: 2-4529

IF NO ANSWER CALL

WO 2-1216

IMMEDIATE POSSESSION FOR CHRISTMAS

Would you like your family settled for Christmas? This 4-bedroom brick home with breezeway and garage is vacant and needs a family. Large living, dining room and kitchen. Located on cul-de-sac. Just steps from Church, Schools and Shopping. Asking price $18,900.00.

RESIDENCE OF DIGNITY FEATURING

- A foyer entrance
- Gracious living room
- Stone fireplace
- Formal dining room
- Large den
- Beautiful family kitchen
- Three big bedrooms
- Two bathrooms
- Storm windows and screens
- Choice residential location
- Asking Price $18,300.00

NEW HOMES

Save $300.00. Build under the Government's cash incentive program. Call us for complete details.

ED HAGERMAN
MARY COLLING
DOUG [illegible]

W. J.

McCormick

REALTY LIMITED

[illegible] STATION STREET

WO 2-3297

OPEN EVENINGS UNTIL 9 P.M.

MEMBER BELLEVILLE REAL ESTATE BOARD

CUSTOM BUILT ATTACHED GARAGE EAST SIDE

Clay brick bungalow immaculate throughout. L-shaped living dining room, large kitchen, full basement. Ideal for [illegible]. Above average home. Priced at $17,900.00.

$112.00 MONTHLY INCOME PLUS APARTMENT

For owner consisting of 2 bedrooms, living room, kitchen and bath. Here is a home in which you can easily live for nothing. New bathroom and new heating system. East end location. Asking $13,900.

$66.00 MONTHLY INCLUDES TAXES

3 bedroom 1½ storey home in Bayview area. 1 bedroom up, one down. Bathroom down. Full basement. Asking $9,500.00.

GERALD

JOYCE

REALTY LIMITED

374 FRONT STREET

Member of the Belleville Real Estate Board

PHONE WO 2-3339

OPEN EVENINGS UNTIL 9 P.M.

REAL ESTATE FOR SALE

GORDON

WOODS

Real Estate Broker

Member of the Belleville Real Estate Board

130 FRONT STREET

BELLEVILLE

ORCHARD DRIVE

2 bedroom bungalow. North side. Modern throughout. Garage, breezeway, large lot and low taxes. Asking just $8,300.

1 ACRE

plus a 3 bedroom storey and half a few miles from the city. An ideal place for your youngsters. 2 storey garage.

279 NORTH FRONT ST.

Commercial and residential property. A home for your family plus an ideal set-up for operating your own business — retail store, barber shop, TV sales and service or what have you. Parking facilities! Make us an offer!

OFFICE: WO 8-4471

OPEN 'TIL 9 P.M.

IF NO ANSWER CALL

GORDON DETLOR WO 2-4174
GORDON WOODS WO 2-8217
NELSON BURSHAW WO 2-7080

PRIVATE SALE

EXECUTIVE'S

HOME

CHOICE LOCATION BRIDGE ST. EAST

An extremely cosy, well kept home containing 3 bedrooms. L-shaped living room and dining room, approximately 30 x 15. Panelled den. Large kitchen with breakfast nook.

Extras include Broadloom, Aluminum doors and windows. Awnings etc. Lot 168 x 50, beautifully landscaped with flowering shrubs, fruit trees etc.

Low Asking Price For Quick Sale $22,500

Inspection by Appointment Only

Phone MR. SHULMAN

WO 8-8958

O29-31

TRIPLEX

West Hill — 3 apts. Rental income $175. monthly. 3 baths, 3 garages, new gas furnace. Taxes $127. Best cash offer to close this Estate.

MOTEL

13 units, lunch bar, gas pumps, paved yard. 3 bedroom self-contained home included. Located on Hwy. No. 2 frontage on Bay of Quinte. Priced for quick sale. Make us an offer.

NEW HOME

Two sub-divisions to choose from. Your new home will be built for you this winter, and you will save $500. — or receive a bonus from the Government for $500.

D. E.

STOREY

REAL ESTATE BROKER

WO 2-0887

O30-31

FINE COUNTRY LIVING

If you have been looking for a modern four bedroom bungalow with a beautifully finished recreation room, double garage and five acres of land on No. 37 four miles north of Belleville — we will be pleased to show it to you.

SOLD — 330 Charles has been sold. In selling six homes in the central east during the last few months we have acquired a list of buyers wishing to locate in this central area. If you have a [illegible] home you will be wise to give us a ring.

54 ORCHARD — a clean well-conditioned home for only $7,500. New garage. Your chance to live reasonably.

$500 BONUS — you can earn a $500 cash bonus by having us build for you on Wright Ave. or Glen Road. Low down payments.

FAMILY RESTAURANT — drop in to see this brick business being done at this 30-seat Front St. restaurant. Only $1,500 down. Details at our office.

NEAR RITE-WAY — the Panora Furniture Upholstery plant is located just west of this shopping centre. Could be used for many purposes by buyer requiring heavy bearing trade.

Mortgages — Appraisals

FRANK S.

Follwell

REALTOR

Member of the Belleville Real Estate Board

460 FRONT STREET

WO 8-4785 ANYTIME

DOUG GRANT
KEN SHARP
JACK HIBBARD

O30-31

REAL ESTATE FOR SALE

133 ACRE FARM

Situated on the edge of town, with town water.

130 ACRES

In high state of cultivation. Good 2-unit brick home with all modern conveniences. Barn 40 x 60, 2 sheds and silo. Set up for beef cattle. A good income property.

APPLY TO

GERALD VINCENT

Realtor, Picton

BOX 365 or Phone CR 6-3687

O30-N1

ONE OPEN MORTGAGE

This beautiful prestige home offers everything for modern gracious living. Featuring large living room with stone fireplace. Separate formal dining room. Lovely large modern kitchen with dining area. Three twin sized bedrooms. Completely finished recreation room with fireplace. Four-piece tiled bath with vanity and a second washroom. Large landscaped grounds. The owner will accept a very reasonable down payment and hold a mortgage for the balance.

4 BEDROOMS

2 storey family home located in the older residential area. Large living room, separate dining room and den. Low down payment and one mortgage for the balance. Priced to sell at only $14,900.00.

OWNER TRANSFERRED

Must sell this attractive 3 bedroom bungalow immediately. This lovely home is only two years old. Located on a quiet Crescent. Payments only $96.00 monthly including taxes. Asking price for quick sale $14,900.00.

D. T.

STORK

Real Estate Broker

Member Belleville Real Estate Board

[illegible] PINNACLE STREET

WO 8-5748

OPEN EVENINGS 'TIL 9 P.M.

IF NO ANSWER CALL

WO 2-3848

CORPORATION OF THE CITY OF BELLEVILLE

BY-LAW NUMBER 7[illegible]

A BY-LAW TO REGULATE THE CLOSING OF SHOPS IN THE CITY OF BELLEVILLE.

WHEREAS section 370a of The Municipal Act provides that the Council of a City may by by-law require during the whole or any part or parts of the year all or any class or classes of shops in the Municipality shall be closed and remain closed on each or any day of the week, at or during any time or hours between six o'clock in the afternoon of any day and five o'clock in the forenoon of the next following day;

THEREFORE, COUNCIL OF THE CORPORATION OF THE CITY OF BELLEVILLE ENACTS AS FOLLOWS —

1. That save and except for Thursdays during the period from November the 1st to December the 23rd, both inclusive, the Thursday prior to Good Friday and the Thursday prior to July 1st when that day falls on Friday, all shops to which this by-law applies shall be closed and remain closed during the hours between six o'clock in the afternoon and five o'clock in the forenoon of the next day following each Monday, Tuesday, Wednesday, Thursdays and Saturdays during each year of the year from January the 1st to December the 14th, both inclusive and during the period of the 23rd to December the 31st both inclusive.

2. That on Fridays throughout the year, Thursdays during the period from November the 1st to December the 23rd, both inclusive, the Thursday prior to Good Friday, the Thursday prior to July the 1st if that day falls on a Friday and on Tuesdays, Wednesdays and Saturdays during the period from December the 15th to December the 23rd, both inclusive all shops to which this by-law applies shall be closed and remain closed during the hours between nine o'clock in the afternoon and five o'clock in the forenoon of the next following day.

3. That this by-law applies to the following classes of shops:
(a) Shops in which children's and women's wear are kept for sale;
(b) Shops in which dry goods, general merchandise (department stores) are kept for sale;
(c) Shops in which furniture, carpets and house furnishings are kept for sale;
(d) Shops in which dry goods, small wares and fancy goods and merchandise of 5c to $1.00 value are kept for sale;
(e) Shops in which jewellery is kept for sale;
(f) Shops in which clothing and furnishings for men and boys are kept for sale;
(g) Shops in which boots and shoes are kept for sale;
(h) Shops in which electrical appliances are kept for sale;
(i) Shops in which hardware is kept for sale.

4. That any person who contravenes any of the provisions of this by-law shall be liable upon conviction to a penalty not exceeding $300.00 exclusive of costs.

5. That by-laws numbers 6465, 6466, 6467, 6468, 6469, 6410, 6411, 6412 and 6413 be and they are hereby repealed as of the day that this by-law comes into force and takes effect.

THIS BY-LAW shall come into force and take effect on the 31st day of October, 1963 and a true copy thereof shall be published in the Ontario Intelligencer on the 23rd, 30th and 30th day of October 1963.

Read a first time this 21st day of October, 1963.

Read a second time this 21st day of October, 1963

Read a third time and finally passed this 21st day of October, 1963.

A. McLean Haig, Mayor

Adam S. Stalker, Clerk

O23-30-30

MONEY TO LOAN

LOANS

FOR

FALL EXPENSES

$50 to $5,000

Call: NORM JOHNSTON

WO 2-4576

If Unable To Drop in At Our Office Our Representative Will Gladly Call at Your Home

Community

FINANCE CORP.

284½ FRONT STREET

Jy9-ev-m-tu-w-th-f-tf

CASH

We have funds immediately available for first or second mortgages, or we will purchase your present mortgage. Confidential personal service. Gerald W. Joyce, Mortgage Broker WO 2-3339.

My 31-ev-m-f-w-tf

IMMEDIATE

1st and 2nd

Mortgage Loans Anywhere

On BRICK, INSUL, BRICK FRAME HOMES AND FARMS

LOW MONTHLY PAYMENTS

IF YOU NEED MONEY

- To consolidate debts
- Pay off existing mortgages
- Or mortgages coming due
- Home improvement
- Any worthwhile cause

Write or Phone 745-0231

IN TRENTON

CALL EX 2-9810

MORTGAGE FUNDING

306 George St. N. Peterborough

MEMBER OF ONT MORTGAGE BROKERS ASSOC

S20-tf

FIRST MORTGAGE LOANS

Interest Rates 7% to 7½%

Consult Mr. Wilcox or Mr. Jones

Phone WO 8-6417

Victoria and Grey Trust Company

My29-tf

NOTICE

THE BRONK CHEESE MANUFACturing Co. Patrons meeting on October 30, 1963 at Gilead Community Centre Hall. 8.30 p.m. Pres. Douglas Yeoman. O29-31

MORTGAGES

MORTGAGES

- ★ NO BONUS
- ★ NO HIDDEN COSTS
- ★ LOW PAYMENTS
- ★ FULLY AMORTIZED
- ★ MAY BE INSURED
- ★ $1,800 to $50,000

YOU RECEIVE	MONTHLY PAYMENTS	
	5 Yr	10 Yr
$1,500	$33.88	$22.10
$2,000	$43.17	$29.41
$2,500	$56.46	$36.82
$3,000	$67.75	$44.18
$3,500	$79.04	$51.57

Herbert

Simrod

Real Estate & Mortgage Broker

WOODLAND 2-8010

O17-tf

RESIDENTIAL — FARM & COMMERCIAL FUNDS AVAILABLE

We can approve immediately property financing, up to 80% of value. Call —

ASSOCIATED REALTY INVESTMENT CO.

Zenith 83730 (no charge)

Our representative will arrange to call

ASSOCIATED REALTY INVESTMENT CO.

813 Princess St. — Kingston

O4-tf

AUCTION SALE

Farm Machinery, Grain, Cattle, Hay, on Saturday, November 2nd at 1 o'clock. Lot 12 Con. 3, 2 miles east of Frankford.

International tractor with loader, new 3-furrow plough, international 14-tooth cultivator, mower, bale elevator; 4 section harrows, tandem disc; wagon on rubber, 1954 Ford ½-ton; O.M.C. 1-ton with grain box; 200 bales hay; 700 bales straw; 500 bus. of oats; 8 head of cattle, Hereford and Holstein; 2 spinners; carpenter tools; small tools; 1 h.p. motors. Many other articles.

Terms — Cash.

Owner — Carmon Westlake.

GEORGE MONTGOMERY Auctioneer

Frankford EX 2-[illegible]

O24-30-31

PETS FOR SALE

HOUNDS — 9 WEEKS OLD — Reasonable. Stirling EX 5-3225.

O29-31

BUSINESS DIRECTORY

ACCOUNTANTS

EARL EDWIN FLEMING
Chartered Accountant
32 Campbell Street
Belleville Ontario
WO 2-[illegible]

Jy19-3m

Accountants
JOHN D LEWARS, C.A.
317 Pinnacle Street
Belleville, Ontario
Phone WO 2-[illegible]

J29-1y

GEO A. WELCH AND COMPANY
Chartered Accountants
173 Church Street — Belleville
WO 2-[illegible]
W. B. Stone C.A. — R. Irvine, C.A
Ottawa - Cornwall - Picton
Pembroke

S1-1y

KENNETH J BODEN
Public Accountant
Auditor
37 CAMPBELL STREET
Belleville, Ont
WO 2-3049

S7-1yr

T A MACHOLD
Public Accountant
Auditor
234 FRONT ST.
Belleville, Ontario
WO 2-0621

S7-1yr

ARCHITECTS

WATSON AND WIEGAND
Architects
[illegible] Front St., Belleville, Ont

My30-1y

AUTO PAINTING

AUTO BODY REPAIRS
ROCKER PANELS INSTALLED
RUST OUT SPOTS REPAIRED
24 Hour Service
All Work Guaranteed
WO 2-7455

S27-tf

BUSES

BUS SERVICE TO TRENTON AND AIR STATION
Leave Belleville
Daily Exc. Sunday and Holidays
8:45 a.m.
10:35 a.m.
12:35 p.m. Sat. only
2:30 p.m.
4:30 p.m.
5:25 p.m.
7:30 p.m. Friday & Saturday only
11:20 p.m. Fri. and Saturday only
Buses Leave Moorman Motor Sales
211 Pinnacle St. Phone WO 8-[illegible]
Chartered Coaches
BATHBUN BUS SERVICE LTD.
Trenton, Ont. — Phone EX 2-[illegible]

Jy7-1y

BOAT REPAIR AND STORAGE

QUINTE MARINE
LAKEFIELD BOATS
Moulded Mahogany, Cedar-Strip
Lapstrake
PRINCECRAFT BOATS
Fibreglass & Aluminum
JOHNSON OUTBOARD MOTORS
VOLVO-PENTA STERN-DRIVES
GATOR BOAT TRAILERS
REPAIRS DOCKAGE SERVICE
1 Mile East of Deseronto on No. 2
Phone ZENITH 36[illegible]

M16-tf

CONCRETE

W. DANFORD & SON
All Types of Concrete Work
Machine Trowelling
Residential and Industrial Repairs
and Alterations
Backhoe Work
Trenching and Back Filling
Phone WO 2-[illegible]

D6-1y

CONSTRUCTION

EDGAR H. BELL
CONSTRUCTION
66 WALLBRIDGE ROAD
Builders — Custom Homes
Alterations and Repairs
FREE ESTIMATES
E. BELL — WO 2-4179
J. HOUSTON — WO 2-3057

S9-3m

DEAD STOCK SERVICE

BURRETT FUR FARM
Cash for dead and crippled farm stock $3 — $10 according to size and condition. More for horses. You receive money at time of pick-up, which guarantees satisfaction. Phone long distance and ask for Zenith 6-5330 no toll charges.
Dept of Agriculture
Lic No 326-C-63

F13-1y

DEAD STOCK SERVICE
Formerly Nick Procani — Now Under Management of
TRENT DEAD STOCK REMOVAL
We pay 50c per cwt for dead and crippled farm stock over 300 lb according to condition. Small animals removed free.
Phone Collect
Peterborough 74-[illegible]
TRENT DEAD STOCK
Lic No. 177-RP-63

A13-1y

DEAD AND DISABLED FARM STOCK WANTED
We pay highest prices from $3 to $12 for animals according to size and condition.
Phone Collect Norwood 639-3887 or Tweed 478-4545
B & D DEADSTOCK SERVICE
Elson Lautenback, Prop.
Lic 276 C-63

O17-3m

DECORATING

DECORATING
PAINTING
PAPER HANGING
ED JOHNSON
WO 2-4072

O28-3m

PAINTING, DECORATING, PAPERING and PLASTERING
GENERAL CLEANING SERVICE
Call WO 2-8130
BERT SMIT

O9-1m

DRIVING SCHOOL

Call "EEE" METHOD DRIVING SCHOOL for Low, low rates on new automatic and standard cars. Fully insured. Dual controlled.
WO 2-[illegible] Anytime

O22-3m

ELECTRICAL SERVICE

LABELLE ELECTRIC
are now servicing
TV, radio and electrical appliances
Service As You Want It
at Westgate Plaza
DUNDAS STREET WEST
WO 2-1123
After 6 — WO 2-7383

O12-3m

FLOOR FINISHING

MAUND'S SERVICE
340 PINNACLE STREET
WO 2-4417 WO 8-[illegible]
Floors Sanded and Finished
Floors cleaned waxed and polished
Windows Cleaned Wall Washing
Rentals of floor sanders, edgers, scrubbers, and polishers, upholstery equipment, commercial vacuums, extension ladders

O6-1y

FLOOR FINISHING

EARL DARRAH
Dial WO 8-4072 — 30 Bridge St. East
Sanding Refinishing and Floor Polishers for Rent
Expert Installation on Mastic Rubber — Vinyl Linoleum — Floors
— Free Estimates —

My24-1y

FLOORS AND WALLS

PIDUTTI - PASSI LTD.
Tile and Terrazzo Contractors
Glazed and Ceramic Floor and Wall Tile
Terrazzo Floors — Guaranteed
Repairs on Tile and Terrazzo
Repairs on Tile and Terrazzo
Cement Finishing a Specialty
Phone WO 8-7[illegible] or WO 2-[illegible]
L. Moore — President — WO 2-[illegible]

Ja3-1y

VACUUM CLEANER SERVICE

VACUUM CLEANERS
Electrolux Sales and Service
Vacuums and Floor Conditioners
Repairs to All Makes
Office 300 Dufferin Ave.
WO 8-5366
MIKE SHEEHY, Manager

S26-3m

INSULATION

Now is the Time to
Insulate Your Home
Enjoy Year-Round Comfort
and Lower Fuel Costs
Free Estimates — Lower Cost
HEALDAIRE INSULATION
COMPANY
383 Wilson Street, Peterborough
Riverside 2-[illegible]
"15 years of Insulation Service in Eastern Ontario"

My10-1y

LAUNDRY COIN OPERATED

WESTINGHOUSE
LAUNDROMAT
Speedy
Laundromat
Ltd
60 Station Street
at
Cannifton Road

A1-tf

MARINE SERVICE

CHARLIE'S MARINE SERVICE
GENERAL REPAIRS
Inboards, Outboards, Lawn Mowers, Small Engines
OMC Factory Trained
Licensed Auto Mechanic
22 SOUTH GEORGE ST
Phone — Shop WO 8-[illegible]
Home WO 2-[illegible]
Formerly With Jack Gover Marine

A15-3m

MIMEOGRAPHING RUBBER STAMPS

THE JAMES TEXTS LIMITED
[illegible] Front Street
WO 8-[illegible]
Fast, efficient work covering all needs. Reports, Circular Letters, Statements, Clubs, Lodges, Churches, etc. One day service on all types of Rubber Stamps, Numbering Machines and Supplies

Ja3-1y

MUSIC SCHOOLS

Private Instruction for
Accordion
Representing Hohner
Also Instruction for
Guitar, Sax, Trumpet
Baritone Drums etc
We Rent Instruments
CHARLIE KAMMER
Musical Supplies
304 Front Street — Belleville
WO 2-[illegible]

My13-1y

PICTURE FRAMING

PICTURE FRAMES MADE TO ORDER
Fast Reliable Service
T. H. BLAKE
46 Highland Ave
WO 2-0618

O26-1m

PRIVATE INVESTIGATORS

DOMAR INVESTIGATIONS
(Government Licensed and Bonded)
- ★ Claims Investigations
- ★ Industrial Undercover
- ★ Business Investigations
- ★ Personal Investigations
- ★ Tracing and Location

TORONTO:
43 Victoria St. — Tel 364-[illegible]
OSHAWA:
31½ Simcoe St. S. — Tel 728-[illegible]
At Your Service

Jy13-tf

RUG AND UPHOLSTERY CLEANERS

WOODEAVES DURACLEAN SERVICE
TOM LAST
Call WO 2-[illegible]
Rug and Upholstery Cleaning
— Free Estimates —

Ag 16-[illegible]

RUBBER STAMPS

All Kinds of Rubber Stamps
"Custom Made"
"The Way YOU Want It"
24-Hour Service Available at
O'NEIL SALES LIMITED
[illegible] Front Street
SCHWAB'S LTD
223 Front Street
THE JAMES TEXTS LIMITED
179-183 Front Street

SERVICE STATIONS

JIM TEWKSBURY'S
TEXACO SERVICE STATION
[illegible] West Dundas Street
WO 2-[illegible]
Open Every Night & Every Sunday
Lubrication — Gas — Oil — Diesel
Mufflers and Tail Pipes
Minor Repairs
Personalized Service
Guaranteed Workmanship

Ja16-tf

SERVICES

SEPTIC TANKS PUMPED WO 2-3[illegible] Lorne Bombeck

A22-3m

CLARE WINDOW CLEANERS
Floors and Windows
— Since 1930 —
35 Holloway Street — WO 2-[illegible]
"No Pane No Mess — That's Us"

D[illegible]-1y

MALCOLM BROS FLOOR AND window service. Complete house cleaning WO 2-[illegible] or WO 8-[illegible]

Jy26-1y

TYPEWRITER

THE JAMES TEXTS LIMITED
Prompt and Efficient Repairs on all Makes of Machines.
Typewriters and Adding Machines for Rent.
183-183 Front St. Phone WO 8-[illegible]

Ag8-1y

TAILORING

BENNY'S TAILOR SHOP
Custom Tailoring, Ladies & Gents
Alterations, Remodelling
56 YEARS EXPERIENCE
Prop. — S. JOHANSEN
Res. WO 8-[illegible]
272 FRONT WO 8-8414
"Above Geen's"

A16-3m

WATER PRESSURE SYSTEM

FOXBORO PUMP CLINIC SALES
Foxboro Sales and Service
Telephone WO 2-[illegible]

S9-3m

COSTUME RENTAL

HALLOWE'EN MASQUERADE and party costumes, over 200 to choose from. Don Foster, 26 Emily WO 8-[illegible] after 5

O11-1m

ADVERTISEMENT OF SALE

THOMAS WOODWARD, CARRYING ON BUSINESS UNDER THE NAME OF "DELANEY EXCLUSIVE FURS"

WHEREAS the payments due under a certain Chattel Mortgage are now in default. Now therefore, I, as authorized agent of the said Mortgagee, in pursuance of the powers given by the said Chattel Mortgage, do hereby give Notice that I have taken the possession of the goods, chattels, fixtures and stock in trade in the premises known as Delaney Exclusive Furs at 275 Front Street, Belleville, and I do further give Notice that I will on the 1st day of November, 1963 at 2.00 p.m. at 275 Front St. in the City of Belleville, in the County of Hastings and Province of Ontario, offer for sale to the highest bidder, subject to reserved bids, for cash the property conveyed as aforesaid, and including thereto but not so as to limit the generality of the foregoing, eleven fur coats, office and trade equipment, storage vaults and 1962 Valiant 2-door sedan and upon payment of the purchase money I shall deliver to the purchaser the property sold and will apply the proceeds of the sale as directed by the said Chattel Mortgagees.

DATED at Belleville this 30th day of October 1963.

R. ROLLINS, Bailiff

Agent for the said Mayer Pollack and Morris Pinsl.

O30-31

DEFENCE CONSTRUCTION (1951) LIMITED

PROJECT: Rehabilitation of Building 73 at R.C.A.F. Station, Trenton, Ont.
File: 737-73-8

SEALED TENDERS, marked as to content addressed to the undersigned will be received until 3.00 p.m. E.S.T.

Wednesday, November 27, 1963

Plans, specifications and tender forms will be on view at Builders' Exchanges at Toronto, Belleville, Kingston, Oshawa, Peterborough and DCL Toronto Branch Office and may be obtained by General Contractors only from DCL Plans Section, at the address below on deposit of $100.00 payable to Defence Construction (1951) Limited.

Security deposit as called for in the Tender Documents must accompany tenders.

J. D. Jennison, Secretary,
6th Floor, Kenson Building
325 Metcalfe Street,
Ottawa 4, Ontario.

O30-31

TRUCK RENTAL

TWO TON STAKE TRUCK BY day or hour for further information Phone WO 8-[illegible]

J18-[illegible]

AUCTION SALE

Saturday, November 2, at 12 p.m. sharp. At the farm of Frank Albers, 4 miles east of Tweed.

Lunch Available

See bills for complete listing of this excellent sale.

26 Durham and Holstein cattle, pigs, grain, hay, truck, tractor, and tractor implements.

Sale goes on, regardless of weather conditions.

Terms — Cash.

Clerk — T. C. Graham.

Owner — Frank Albers.

C. J. COURNEYA
Auctioneer
Phone 478-2111 Tweed

O21-28-30-31

CHRISTMAS TREES

OVER ONE THOUSAND CHRISTmas trees on the stump. $400. This price includes 2 acres of land. A real bargain. WO 2-1615.

O30-3t

CHRISTMAS TREES BEAUTIFUL Scotch Pine selected and cut to order. Truckload. Also retail. Henry Forbes R. R. 3 Havelock.

O30-1w

TRAVEL TRAILERS

NOMAD — THE POPULAR TENT-trailer-Boat combination unit. Buy now and save. Prices now reduced to clear at $465. for standard model to $790 for 6 sleeper. Farrell-Gaylord Trailer Sales. Three miles West of Kingston on No. 2 Highway. Open 7 days weekly. Call 546-1326.

O30-1w

DIAPER SERVICE

DIAPER HOME LAUNDRY SERvice, Belleville. Free pick-up. Ideal baby gift. WO 8-6654.

O22-3m

SECOND MORTGAGES PURchased and arranged. Durham Realty Limited. Box 180, Port Hope.

S2-3m

BUSINESS OPPORTUNITY

BEAUTY SALON WITH APARTment in Oshawa. 6 dryers, 2 years old. 3 Styline Stations. Sickness makes a wonderful opportunity for someone who is interested. Make offer. Call anytime. 723-3631 Oshawa.

O26-3t

TO ORGANIZE SECTION

OTTAWA (CP)—Lt.-Col. Fred Reesor, 38, director of army public relations, will help plan and organize the setting up of the information section for the federal government's new department of industry. The army announced Tuesday that Col. Reesor is being seconded to the department as of next Monday.

TELEVISION

ANTENNAS

- MOVED
- OVERHAULED

TOWERS ERECTED

Complaints of

Poor TV Reception

Are often traced to a faulty or worn out TV aerial.

CALL US FOR A FREE ESTIMATE

NO MONEY DOWN

Add this work to your account.

BOOTH

RADIO & TELEVISION LTD.

170 FRONT ST. (Opp. City Hall)

DIAL WO 8-5785

FARMERS!

THOSE TRAVELLING SEED SALESMEN ARE AT IT AGAIN. WHEN THEY CALL AT YOUR PLACE

JUST ASK THEM . . . WHY?

OUR PRICES — are lower for comparable mixtures . . . phone us for a quote and see.

OUR QUALITY — is superior and we'll back it up . . . we're not hard to find.

OUR MIXTURES — are better. They win and place high in the Ontario Pasture Competition every year.

— OUR 1964 PRICE LISTS NOW AVAILABLE —

TELEPHONE OR DROP IN AND BOOK YOUR SPRING ORDER AT FIRM PRICES NOW!

Bishop Seeds

81 STATION STREET — DIAL WO 8-5533

Harvison of the Mounties

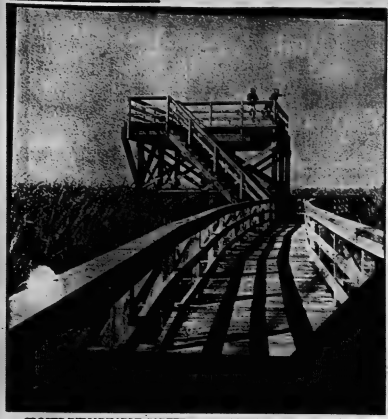

CLOSES REMARKABLE CAREER—Clifford Walter Harvison (seated) retires Thursday (Oct. 31) as commissioner of the Royal Canadian Mounted Police, closing a career that started in 1919 as a rookie with the old Royal North-West Mounted, and since has involved investigation of murder, moonshine, narcotics trafficking, fraud, and espionage. With him is his successor, former deputy commissioner George Brinton McClellan. (CP Photo)

From Sweeping Regina's Dusty Streets He Rose to Head of Canada's Finest

By BEN WARD

OTTAWA (CP) — During the war year of 1942 a stream of coded messages was exchanged between a radio transmitter in Montreal and German spy headquarters in Hamburg.

The "spy" who handled most of them was Montreal - born Clifford Walter Harvison, retiring Thursday after 3½ years as head of the RCMP.

At 68, Commissioner Harvison is closing out a remarkable career that began with the old Royal North-West Mounted Police in 1919.

In an interview before leaving his desk, he recalled the wartime spy episode as the most intriguing case he ever handled.

It began early in 1942 when a U-boat put a German ashore on the Gaspe Peninsula. He had $6,000 in cash, papers, a radio transmitter and code book, but lacked the vital French-Canadian accent. A few days later he was picked up.

Commissioner Harvison, then an RCMP inspector in intelligence work in Montreal, interviewed the spy. He convinced the man it would be better to work for Canadian intelligence than face speedy execution.

"That's when my troubles started," the quiet-spoken commissioner said.

RUSE SUCCEEDED

First off, the spy's radio wasn't good enough to raise Hamburg. A 50-foot steel tower was erected on Mount Royal and power-boosting gear added. In the building under the tower a guarded apartment was set up. In the handful of men involved in the secret moved in with the German.

For nearly a year they translated, coded, decoded and transmitted messages. Hamburg called daily at 1 p.m. with requests. Montreal replies were at 11:30 p.m., feeding the German intelligence chiefs useless or misleading data on shipping factories and the like.

"Sometimes when we became too busy we'd invent a long trip for the spy and advise Hamburg," Commissioner Harvison said. Later information to Hamburg would relate to the imaginary trip.

In 1943 he was assigned to take the German to Britain for intelligence work there.

There were two postscripts to the incident.

During the radio operation there was constant worry over whether the spy had somehow tipped Hamburg about what was happening. "This would have been valuable to the Germans, who could have compared ours with other spy information from North America to detect other such setups."

RUSE SUCCEEDED

After the war, British intelligence seized the Hamburg files and reported that the Germans had gone book, line and sinker for the Montreal reports. They had no suspicions.

The final chapter for Commissioner Harvison came last spring when he went to Hamburg to address the International Press Institute. A report of his speech was carried in the Hamburg newspapers and that evening he had a call from the former German spy.

"He assured me he is in a different line of work now."

During his long career the commissioner has handled cases involving moonshiners, dope rings, fraud artists, killers, thieves and smugglers of every description. He is the last serving member of the force who enlisted before it took on its present name in March, 1920.

His rookie assignment with the North - West Mounted was sweeping Regina streets for the visit of the Prince of Wales, later Edward VIII. But from street - cleaning he moved quickly up to criminal investigations and tricky undercover work.

He left the force in 1923 to get married—at that time no Mountie could marry until he had seven years of service. He returned to the RCMP in 1932 and reached commissioned rank in six years. During the interval he headed investigation work of the Montreal Better Business Bureau.

NEVER FIRED SHOT

Shortly after he became the No. 1 Mountie in 1960 the RCMP marriage regulations were eased to two years' service. The commissioner felt the force was losing too many good men because of the former rule, which by then had been cut to five years.

Commissioner Harvison takes pride in the fact that he never fired a shot at anyone in all his years of police work, though he once came close.

That was during a narcotics raid in Montreal when he faced an armed suspect in a narrow hallway. The man cut loose with a shotgun blast that splattered the wall and ceiling but, miraculously, missed the policeman.

"I would have shot him then and at that range I couldn't have missed. Trouble was, I didn't have a gun." The Mountie had been out with his wife when he got a call to join the raiding force and didn't have time to collect a weapon.

Commissioner Harvison was due to retire last April after completing 35 years with the force. But he stayed on at the request of the government. Recently he requested permission to retire Oct. 31 in order to open up a series of promotions in the upper ranks of the RCMP and this was granted.

MAY LECTURE

His only immediate plans are for "three months of loafing—although my wife says I won't last three weeks at it." An avid fly fisherman, he hopes to catch up on the fishing trips he had to miss because of his demanding schedule.

The commissioner also is considering an offer for an extensive lecture tour and two publishers have asked him to write a book about his RCMP experiences.

He is succeeded in the $20,000-a-year post by Deputy Commissioner George B. McClellan, the RCMP's No. 2 man since 1960.

Commissioner Harvison has left many marks on the RCMP, which has grown to a force of 8,300 from 6,500 since he took charge.

One of the least known concerns the massive buffalo head that by tradition hangs on the wall behind the commissioner's desk. When the lanky, six-foot-four commissioner moved in, the mounting had to be raised a foot.

"Whenever I stood up, the darn whiskers tickled the top of my head."

Chinese Named Governor of New University

VANCOUVER (CP)—A Chinatown businessman with a background of public service has been appointed a governor of the new Simon Fraser University, the first Chinese to hold such a post in Canada.

George D. Wong, assistant manager of a Bank of Nova Scotia branch serving Vancouver's Chinese district, will help direct the policies of the new school during its birth and formative years. It is expected to open in 1965 in neighboring Burnaby.

Mr. Wong was born in Canton and came to Canada from China at an early age. He studied economics at McGill University and after graduation in 1942 served first as assistant director rationing on the Wartime Prices Board, then at naval headquarters as a desk-bound sailor.

A banker for 17 years, Mr Wong also has been active in community service. He formed the first Chinese Lions Club here in 1954 and was elected to the international board of directors of the club at a 1962 convention in Nice.

Mr. Wong has a firsthand interest in youth as father of three daughters and a son. One daughter, Donna, 20, is a television actress with a featured role in the series Littlest Hobo.

His appointment to the university he sees typically as "a challenge and an opportunity to do something constructive for the community."

MR. TWEEDY by Ned Riddle

"YOU MUST BE OUT OF YOUR MIND!"

HALLOWE'EN PARTY IDEAS

- Gigantic Selection of Colorful Paper
- Napkins
- Plates
- Serviettes
- Cut-Outs
- Table Cloths
- Wax Candles
- And Many Other Hallowe'en Decorations

THE James TEXTS LIMITED
BOOKS — OFFICE & SCHOOL SUPPLIES
183-185 Front St. Dial WO 8-6775
Est. 1910
Open to 5.30 p.m.; Wed. to 12.30 p.m.; Fridays to 9 p.m.

— BEST BUYS! —

SAVE 6c — ALLEN'S VITAMINIZED
APPLE JUICE 48-oz. tins 31¢

SAVE 7c — HEINZ
KETCHUP 2 11-oz. btls. 45¢

SAVE 8c — WAGSTAFFE'S WITH PECTIN
Strawberry Jam 24-oz. jar 49¢

SAVE 8c — 3c OFF PACK — SUPREME
Peanut Butter 16-oz. jar 29¢

SAVE 3c
Beans Van Camp 20-oz. tins 19¢

SAVE 3c — TOMATO
AYLMER SOUP 10-oz. tins 11¢

SAVE 6c — SHIRRIFF'S GOOD MORNING
MARMALADE 24-oz. jar 51¢

SAVE 9c — AYLMER FANCY
PUMPKIN 2 28-oz. tins 37¢

FROZEN FOOD
Save 8c — Bird's Eye
DINNERS
BEEF - CHICKEN TURKEY
pkg. 57¢

RED & WHITE TRAINLOAD SALE
NEW! PACK Canned Foods
The Biggest Parade of Values in the History of RED & WHITE

BAKERY FEATURE
SUPREME
DONUTS
12 to pkg.
29¢

Save 17c — Libby's Fancy Quality
CREAM CORN 6 11-oz. tins $1
Case of 24 — $4.00

Save 9c — Green Giant
FANCY PEAS 4 11-oz. tins 69¢
Case of 24 — $4.14

Save 8c — Carnation
Evaporated MILK 4 Tall Tins 50¢
Case of 48 — $7.08

Save 6c
Carnation Instant Milk Powder 3 lb. pkg. 73¢

Save 6c
CADBURY'S CHOCO 1-lb. tin 59¢

Sunshine Fresh FRUITS and VEGETABLES

Full of Juice — Good Size
Florida Grapefruit 5 for 39¢

Snow White — No. 1's
CAULIFLOWERS 2 for 29¢

Tender Yellow Meat — No. 1's
PEPPER SQUASH 2 for 25¢

Smooth Long Green — No. 1's
CUCUMBERS 3 for 29¢

Nutritious Bradford Marsh — No. 1's
CARROTS 2 lb. bag 2 for 29¢

Save 15c — Lee Choice Quality
Crushed Pineapple 5 20-oz. tins $1
Case of 24 — $4.80

Save 18c — Zip
DOG FOOD 11 15-oz. tins $1
Case of 48 — $4.36

Save 6c — Pillsbury
Layer Style Cake Mixes pkg. 37¢

Save 29c — 15c Off Pack
NESCAFE INSTANT COFFEE 6-oz. jar 85¢

Choice Plump
GRADE "A" CHICKENS lb. 34¢

FOR YOUR CONVENIENCE "CUT-UP" CHICKEN-IN-A-BASKET lb. 39¢

Tender, Boneless—Cube Style
STEWING BEEF 49¢ lb.

— FOR ECONOMY —
Lean, Meaty PORK HOCKS lb. .29
Fresh BEEF KIDNEYS lb. .35
Fresh — Sliced PORK LIVER lb. .29

FREE! SAVE YOUR CASH TAPES FOR ● NYLONS ● LIBBY TUMBLERS ● CANNON TEA TOWELS With every $15.00 in tapes you receive one of the above premiums free. FREE!

BUCKLEY'S RED & WHITE
113 VICTORIA AVENUE AT WILLIAM
DIAL WO 2-6122
Open Evenings 'til 9 p.m. and all day Wednesday

ALYEA'S FOODMASTER
ROSSMORE — WO 2-3819
OPEN DAILY AND SUNDAYS — 9 A.M. TO 9 P.M.

CUTS BURNS
Be prepared with aids first aid that brings fast relief . . . keep your medicine cabinet stocked with
DR. CHASE'S Antiseptic ointment

INSURE Against Home Accidents

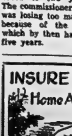

TOO LATE—!
One cannot always foresee the cause of a sudden accident. A mislaid toy — a loose heel — an over-waxed board in a floor. Results may be painful. But they need not be costly. Our rates are little, for insurance that protects against accident losses and expense!

JAMIESON BONE & CO.
FIRE - AUTO - ETC. INSURANCE
DIAL WO 8-6705 163 FRONT ST.

POGO

DENNIS the MENACE

Astrological Forecasts

By SYDNEY OMARR

For October 31

Aries (Mar. 21 to Apr. 19): Knowledge from valuabe experience will be of aid in current program. Base actions on knowledge, not impulse. Cycle continues high. Your personable manner wins the day!

Taurus (Apr. 20 to May 20): You gain the most by expressing original ideas. Now is time to move ahead, display greater independence. Let optimism carry you through. Seek assistance from old friends.

Gemini (May 21 to June 21): You gain through perseverance. Determination is key to your success. Spread influence. Listen to problems of others. Carefully consider a forthcoming proposal.

Cancer (June 22 to July 21): Use dynamic approach. No halfway methods. Believe in yourself; others will trust you. Give them reason to be confident. Don't let false pride stand in way of progress.

Leo (July 22 to Aug. 21): Don't be afraid to speak your mind. Quarrel early in day could clear the air. Friends will back you up and once more prove loyalty. Day to display Leo fire, spirit, showmanship.

Virgo (Aug. 22 to Sept. 22): Key is expansion. Don't settle for status quo. Seek improvement. Good lunar aspect highlights greater enlightment. You make discoveries which can be put to practical use. Trust yourself!

Libra (Sept. 23 to Oct. 22): Planetary pressure lifting. You have greater sense of freedom. But caution still is required. Make sure you are within your rights before acting. Profits indicated from surprise source.

Scorpio (Oct. 23 to Nov. 21): Give in to natural desire to be adventurous. Try new things, meet new people. Make contacts for the fun of it. No time to stick strictly to business. Key is greater relaxation.

Sagittarius (Nov. 22 to Dec. 21): Now, fresh viewpoint is essential. Keep mind open for new ideas, methods — ways of accomplishing more. Display abilities, enhance reputation through greater efficiency, thorough operation.

Capricorn (Dec. 22 to Jan. 20): Recognize need for praise, but don't fall for false flattery. Not wise to wear heart on sleeve. Keep some things to yourself. Individual who chides you should be ignored.

Aquarius (Jan. 21 to Feb. 19): Strength on your side. Face important facts, issues. Ignoring responsibilities serves no good purpose. Read Taurus message. You can make this a day when accomplishment is keynoted.

Pisces (Feb. 20 to Mar. 20): Your intuition is honed to sharp edge. You perceive trends, directions. Put this inner knowledge to practical use. Don't be afraid to change your mind. Indeed, change could be most constructive!

If today is your birthday . . . You are creative, sensitive — would make fine actor. But you must curb tendency to be over-optimistic.

General Tendencies: Cycle high for Aries, Taurus, Gemini. Special word to Scorpio. Please yourself and others will respond . . . favorably.

WAS FIRST DEPOT

The Canadian Red Cross opened its first blood transfusion depot at Vancouver in 1947.

THE LITTLE WOMAN

"Okay, Emily . . . Serve!"

STIRLING

Stirling Lodge Installs Officers

On Wednesday evening District Deputy Grand Master J. A. Atkinson, Tweed and his installing staff, assisted by District Deputy Grand Warden Mac Mason of Springbrook paid their official visit to Stirling lodge I.O.O.F. No. 239 and installed the newly elected officers in an impressive ceremony. The officers installed were, Noble Grand, Bro. Glenn Bush; Jr. Past Grand, Bro. Basil St. Pierre; Vice-Grand, Bro. Glenn Clarke; Recording Secretary, Bro. Charles Carter; Financial Secretary, Bro. Earl Wallace; Treasurer, Bro. George Carlisle; Warden, Bro. Orno Sharp; Conductor, Bro. Donald Walker; Outside Guard, Bro. Mac Sharp; Inside Guard, Bro. Don Pollock; R.S.N.G., Bro. Roy Tucker; L.S.N.G., Bro. Gerald Clancy; R.S.V.G., Bro. John Carlisle; L.S.V.G., Bro. Lindsay Tanner; R.S.S., Bro. Ivan Sine; L.S.S., Bro. Maurice Faulkner; Chaplain, Bro. Farley Parnell; Color Bearer, Bro. Karl Sine; Musician, Bro. Ralph Jeffs.

During the evening Noble Grand Robert Cooney of Springbrook I.O.O.F. presented the district travelling gavel to Stirling Lodge.

At the close of proceedings a dinner was served in the banquet hall and all enjoyed a social half hour.

ANSWER TO PREVIOUS PUZZLE

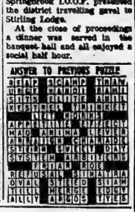

ACROSS

1 Hushing sounds.
4 Become tiresome.
8 Made bubbles.
14 Trouble.
15 Jai ——
16 Bohemian Girl.
17 Moth larva.
19 Place famed for a Rose.
20 Matador's foe.
21 Type of talk, lockerroom style.
22 Rent.
23 Eights.
25 The populace.
27 Pronoun.
30 Independence man.
31 For the time being: Lat.
33 Rover's friend.
34 World labor group.
35 Edges on yard goods.
37 It gets a 5 yd. penalty.
41 Holds class.
42 Altar draperies.
44 Compass point.
45 Disputed.
46 Most delicate.
48 Pig.
51 Still.
52 I am present: Lat.
53 Famed queen.
55 Two.
57 Edge.
59 Made a service point.
60 Strawberry: Fr.
62 Where the swings are.
64 Puzzling question.
65 Prong.
66 Tip.
67 Hat ornament.
68 Weakens.
69 Close out.

DOWN

1 Trees of false hale.
2 Scholastic awards.
3 Hidden.
4 Foot.
5 Askew.
6 Rio Grande city.
7 Clinging gastropods.
8 Incomprehensible.
9 Perfume root.
10 Winged.
11 Lofty: 2 words.
12 Chemical suffix.
13 Miller's river.
18 By what means.
24 7 and 10 pins standing.
26 Penn Relays, for one.
28 —— fine.
29 Small green plant.
32 Angler's symbols: 3 words.
33 Countenance.
34 Negative contraction.
36 Great spaces.
37 "Girl —— Dreams:" 2 words.
38 Clearing tool.
39 Highwaymen.
40 Yale team.
43 Carves.
47 Iago's wife.
48 Queen of the witches.
49 King of the fairies.
50 Traveled about.
52 Passageway.
54 He served Lincoln and T.R.
56 Helps.
58 Throe.
60 Freight: Abbr.
61 Estuary: Sp.
63 Give assent to.

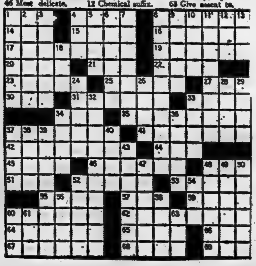

? ? ? ? ? ? ? ? ? ? ?

THE HOT CORNER

LEAF SPRINGS

ORIGINAL EQUIPMENT QUALITY

CHEVROLET & PONTIAC

'55 UP

$10.40

We install for a small extra charge

USE YOUR CREDIT "CHARGE IT"

NO MONEY DOWN Interest free 30 day charge accounts. Up to 36 months to pay.

EXTRA! 5% CASH and CARRY BONUS COUPONS

CANADIAN TIRE CORP'N

CANADIAN TIRE ASSOCIATE STORE

EASY TERMS

Corner Coleman & Harriet Streets

DON HILL LTD. DIAL WO 8-6181

JOHNNY HAZARD

BLONDIE

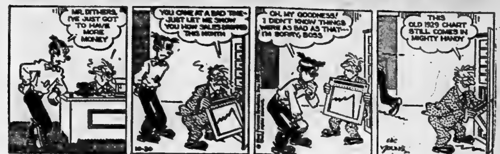

L'IL ABNER

PENNY

BRINGING UP FATHER

MARK TRAIL

ARCHIE

BC

Writer Calls Diefenbaker A Self-Charmed Politician Who Floundered Terribly

By JAMES NELSON

OTTAWA (CP) — John Diefenbaker is a self-charmed politician who floundered because he couldn't help believing his own legend, Peter C. Newman, an Ottawa correspondent for Maclean's Magazine, writes in his new book, Renegade in Power: The Diefenbaker Years (McClelland and Stewart).

It is a journalist's chronicle of the rise and fall of the Conservative leader and his seven years as prime minister, based on 100 interviews with the principal characters, "catching history on the run."

"No other Canadian politician in this century could claim the emotional conquest of a generation, yet no prime minister ever disillusioned his disciples more", Mr. Newman writes.

"John Diefenbaker had a large, abiding love for his country. He gave prodigious energy to his office and tried hard to bring the federal administration into a more meaningful relationship with the average citizen.

"Yet he only rarely had the courage to follow his privately-held convictions. The right instincts were in him, but throughout his stormy stewardship, they languished in the cupboard of his soul.

GAVE LEADERSHIP CULT

"He gave the people a leadership cult, without leadership."

Mr. Newman says that when Mr. Diefenbaker was swept into power in 1957 and 1958 he stirred a feeling of trust among the voters with a sense of mission of a Winston Churchill or a Franklin Roosevelt, but "something went terribly wrong."

He acted as a spiritual leader at a time of growing national self - doubt, John Diefenbaker turned out to be not a spiritual leader at all, but a remarkable power—a renegade both to his cause and to the greater aspirations of the nation he was meant to be governing.

"He interpreted the people's splendid acclaim of him as adequate proof of his greatness and became intoxicated with the authority of his office."

Chapters of the 400-page book are devoted to the key people in Mr. Diefenbaker's prime ministerial career: E. Davie Fulton, Donald Fleming, Alvin Hamilton, George Hees, Allister Grosart, and his wife, Olive. To Mr. Hamilton, former agriculture minister, the author gives credit for rallying Mr. Diefenbaker and his supporters to beat back an attempt by cabinet malcontents to overthrow the leader on the eve of his year's general election.

CRITICIZES LIBERALS

While Mr. Newman is critical of Mr. Diefenbaker's performances in office, he is critical, too, of the previous Liberal government for assuming a "divine right to govern," and of the early years of Lester B. Pearson's leadership of the Liberals in opposition.

Mr. Newman praises the departmental work of such Diefenbaker colleagues as Howard Green in public works, George Nowlan in national revenue, William Hamilton in the post office, and Messrs. Hamilton, Fulton and Hees.

Main Objective in Labor War To Clean up SIU in Canada

- - Pearson

OTTAWA (CP) — Main objective for the federal government in the Great Lakes labor war is to "clean up" the Seafarers' International Union in Canada, Prime Minister Pearson said Tuesday night.

Two other targets are to keep ships moving, especially with record wheat-export traffic, and "to prevent these labor disputes poisoning our relations with the United States."

"This means—I wish to speak very frankly—full acceptance by the U.S. government and by the U.S. labor organizations of the action that the Canadian Parliament has taken to deal with a Canadian problem," Mr. Pearson told the National Federation of Liberal Women of Canada.

It was his first address to a major party gathering since his minority government took office after the April 8 general election.

His remarks were contained in a text of his address issued to the press before delivery.

MOVED FAST

The new government chose to move quickly and "in moving quickly we inevitably fell into some mistakes, I acknowledge that frankly," Mr. Pearson said. "Naturally I wish we had not fallen on, but they were not irretrievable mistakes. On the contrary, we recognized them, have corrected them and have learned from them."

SUPPORT TRUSTEE

In cleaning up the SIU, the government would support the three-man federal trusteeship in every proper way. As for the U.S. ramifications, the problem remained a Canadian one essentially although the SIU of Canada was affiliated with the SIU of North America.

"If there is retaliatory action across the border designed to frustrate our trusteeship solution of it, by harassing and interfering with our ships in U.S. ports, a serious situation would develop on relations between the two countries."

But the U.S. government was aware of this and would do "what it can, I know, to prevent any such unhappy occurrence." The U.S. labor organizations, he hoped, would follow suit and they had an even more immediate responsibility.

to the chronicle, he writes:

"Although he had spent much of his life appealing to and trying to become one with the average Canadian, his years in office changed Diefenbaker. In the 1962 campaign, he was no longer a man of the people. He had become a man of power."

Indecision and mismanagement are repeatedly ascribed to the Diefenbaker government, and Mr. Newman says these became publicly revealed before the 1963 election in its failure to reach a sensible defence policy and in its own disintegration.

"There was, in the end, little logic or structure in his appeal to the last of a man trying to vindicate himself. A self-charmed politician, John Diefenbaker floundered because he couldn't help believing his own legend."

BLACK'S MEAT MARKET
286 FRONT STREET
QUALITY – SELF SERVICE – LOW PRICES

GRADE "A" ROASTING & FRYING CHICKENS lb. 35c

ROUND, SIRLOIN, T-BONE STEAKS lb. 69c ROASTS ROUND STEAK, SIRLOIN TIP, BONELESS RUMP ROAST

FIRST GRADE OR WHEY BUTTER 50c 2—To a Customer with Meat Order

LOIN PORK CHOPS 59c lb. PEAMEAL BACK BACON 69c lb.

SMOKED PORK SHOULDER 39c lb. SLICED SIDE PORK 49c lb.

EMPIRE — SWIFTS
RINDLESS BACON 49c CHICKEN LEGS or BREASTS 45c lb.

BLADE or SHORT RIB ROASTS BLADE BONE REMOVED 49c lb.

FRESH Ground HAMBURG 3 lbs. 1.00 SMOKED WIENERS 3 lbs. 1.00

THURSDAY NIGHT 6-9 O'CLOCK
1st GRADE CREAMERY BUTTER lb. 40c
TWO TO A CUSTOMER, WITH $2.00 ORDER

EATON'S Sale of Family Toiletries

Thursday, Friday and Saturday
October 31, November 1 and 2

EATON'S Roll-On Deodorant
Save .16! Effective deodorant and anti-perspirant . . . at sale savings! Reg. .75 Special, each .59 2 for 1.00

EATON'S Room Deodoriser
Save .19! Aerosol type container . . . with Pine or Lilsecented spray. Reg. .98 Special, each .79

EATON'S Moth Crystals
Save .16! Paradichlorbenzene crystals . . . 2-lb. tin. Help protect clothes against moths. Reg. .95 Special, each .79

EATON'S Hair Spray
Save .10! Push-button cap . . . about 10-oz. size. Leaves no gummy film. Reg. .79 Special each .69 2 for 1.29

EATON'S Egg Creme Shampoo
Save .19! Shampoo leaves hair soft and resilient. 16-oz. size. Reg. .98 Special each .79

EATON'S Cold Cream
Save .20! For cleansing and moisturizing skin. 14-oz. size. Reg. .98 Special each .79

EATON'S Hand Lotion
Save .23! Keep a bottle near the sink . . . to soften and improve hands. Reg. 1.00 Special each .67

EATON'S "Aerosol" Shave Cream
Save .20! Good quality cream in handy push-button container. Reg. .98 Special each .59 2 for 1.00

48 Sanitary Pads
Purse-like Carry Case
At No Extra Charge
Box of 48 soft, absorbent sanitary pads plus plastic case. Special Complete 1.29

—EATON'S Main Floor

DIAL WO 2-4561
T. EATON Co. BRANCH STORES

EATON'S own GLENEATON
Worsted Slims and Slacks

100% Botany Worsted Slims
A. Styled with one side pocket, no pleats or cuffs, men's type waistband for easy alterations. Slim pant feature concealed zipper and cuffs. In Grey, Brown, Green, Black or Beige. Sizes 12 to 20. EATON Price, each 12.98

100% Wool Worsted Slacks
B. Million-trained with no cuffs or pleats, one side pocket, self-lined seat and waistband. Rayon Zipper closure. Popular tartans of Black, Blue, Red and Running MacKinnon. Sizes 12 to 20. EATON Price, each 12.98

100% Wool Worsted GLENEATON Slims
EATON Price, each 8.98
(Not illustrated) Slim pant features one side pocket, concealed zipper, man-tailored for easy alterations. Overlocked seams. Colours Grey, Blue, Black, Brown or Goldtone. Sizes 12 to 20
—EATON'S Second Floor

Men's Printed Cotton or Rayon
Dressing Gowns

"Mercerized Cotton" Dressing Gowns
Rich looking combed cotton with a shiny "rest . . . in smart all over printed pattern. Generous shawl collar, 3 pockets, Black and Red, Dodgem Wine, Blue or Olive . . . Sizes Small, Medium and Large or extra-large. Each 15.95

Men's Rayon Satin Dressing Gowns
Shirting all over geometric pattern . . . with plain black satin trim. Shawl collar, 3 pockets, Black and Red, Black and Blue, Black and Olive . . . Sizes Small, Medium and Large or extra-Large. Each 15.95

Terrific Travel Set!

Men's Cotton Pyjamas and Dressing Gown Set! "Polythylene" Ice-Packed Smart Gift Idea, too!
Printed Paisley pattern in strong cotton! Pyjamas have drawstring waist . . . regular style top. Gown is shawl collar style with 3 pockets and self belt. Grey or Navy . . . Sizes Small, Medium, Large or Extra Large. Each 13.95
—EATON'S Main Floor

BRUNO SAYS:
"IS YOUR CAR SAFE FOR WINTER DRIVING"
FOR ONLY $2.00
I will inspect the following with you . . .

BRUNO RISSI
MECHANIC

- Alignment—caster, camber, toe-in
- Steering mechanism
- Brakes
- Battery and cables
- Shocks
- Muffler and tail pipe assembly
- Front wheel bearings

If work needs to be done, I will apply the $2.00 towards the cost of the work.

GOODYEAR
YOU'LL ENJOY DEALING WITH SPECIALISTS!
SERVICE STORES
W. Moira and N. Front Sts. Dial WO 8-6433

THE WEATHER

Friday — Mainly cloudy with occasional rain, not much change in temperature. Low 44, High 52.

The Ontario Intelligencer

TEMPERATURES

	Min.	Max.
Today	35	41
One Year Ago	49	59

Authorized as Second Class Mail Post Office Department Ottawa

BELLEVILLE, ONTARIO, THURSDAY, OCTOBER 31, 1963

7c Per Copy, 40c per Week

TRENTON HOSPITAL WORKERS STRIKE

Castro Claims Seven Arrested On Spy Charges

Two Canadians Said Among Those Held

HAVANA (AP)—Prime Minister Fidel Castro said Wednesday night his government has captured several agents of the U.S. Central Intelligence Agency, including two Canadian pilots, who were sent into Cuba on sabotage missions after Hurricane Flora.

He indicated they may face death sentences.

He said several prisoners from a CIA ship called the Rex would appear on television to tell their stories. He did not say when they would appear or give details of their capture but said the Rex was a 150-foot diesel craft flying the Nicaraguan flag and based in West Palm Beach, Fla.

In West Palm Beach, port manager Joel Wilcox said the Rex was tied up in the port of Fort Lauderdale.

In his three-hour radio-television speech, Castro accused the CIA of organizing workers, landing weapons and infiltrators in Cuba, hiring saboteurs and using postal packages to send dynamite and other explosives into Cuba.

JUSTIFIES REJECTIONS

"This was the kind of aid the United States sent to Cuba after the hurricane," he declared. "They thought they had their opportunity after the hurricane. This explains why Ambassador Cuba's rejections of the U.S. offer of aid."

The assistance was offered by the American Red Cross after Flora killed more than 1,000 Cubans and caused disastrous crop and property damage in eastern Cuba.

In Washington, the CIA declined to comment on Castro's charges.

Castro said the two Canadians identified as Ronald Patrick Lee and William David—were arrested in Havana Oct. 24 as they tried to smuggle bombs disguised as cases of explosives made inside foam rubber.

Castro said the pair had piloted a Canadian commercial plane into Havana on several occasions. He said their last trip aroused the suspicion of authorities when it was discovered they tried transporting mail from the United States.

DISPLAYS GRENADES

The prime minister showed his television audience hand-thrown grenades which he said were part of the Canadians' cargo.

"Canadian authorities have no responsibility in these acts," he declared. "They are Canadian citizens, recruited by the CIA."

Castro charged that the CIA of systematically raiding Cuba and linked the Oct. 21 strafing of

Continued on Page 7)

Drought Is Taking Toll Of Wildlife

By THE CANADIAN PRESS

Lower temperatures and lower water levels meant still lower spirits today for an estimated 30,000 farmers in desert-dry southwestern Ontario.

With November frost imminent there still was no hope of rain to ease the drought that has had increasingly severe effects deadline — October.

Sunshine was predicted for today. Long-range forecasts were pessimistic — little chance of any quantity of rain for two weeks.

Winter wheat crops were threatened by the encroachment of light morning frost.

Dairy cattle were not producing the normal milk output because watering had become a problem. The going rate for water in some parts of the drought areas was $7 to $9 for 1,000 gallons delivered.

Lincoln and Halton County dairy farmers are concerned for their cattle. "Milk production definitely has dropped," said Douglas Jamieson, Lincoln County's assistant agricultural representative. The same report was given by Halton officials.

HURTS WILDLIFE

In Kitchener, field naturalists said the mild weather that accompanied the drought through most of October may have been a disastrous effect on wildlife in southwestern Ontario this winter.

The naturalists said many insect-eating birds that had remained in the north because of continuing high temperatures were starving due to the lack of suitable food.

The drying up of ponds and small lakes has killed fish and made living a hazard for creatures such as frogs and salamanders that normally bury themselves in the mud.

Hunters are having their worst season in memory. In Waterloo County Wednesday, council approved cancellation of a proposed three-day deer hunting season in the district because of the dry conditions and dearth of farm water supplies in the event of fires.

Smoked Fish To Be Treated As Frozen Food

WASHINGTON (AP) — The National Fisheries Institue has agreed to treat smoked fish from the Great Lakes as a frozen food as a result of recent botulism deaths traced to the product.

The government announced the institute's decision Wednesday night but noted that it does not alter its recommendation last week that all smoked fish products from the Great Lakes area now on grocery shelves or in homes be destroyed.

Today's Chuckle

Marriage is an institution between two people in which the man pays the dues.

THE WEATHER

Synopsis: A developing low pressure system over Kansas is now expected to cause mainly cloudy weather in southern Ontario both today and Friday. A few light showers are likely today and occasional rain Friday.

Tax Bill Approved By Govt.

By RONALD LEBEL

OTTAWA (CP) — The Commons gave approval in principle Wednesday to an income tax bill arising from the June 13 budget, but not before the government was subjected to another test of confidence.

The bill was given second reading on the fourth day of debate. A Conservative move to kill the measure was defeated 126 to 78, with the three spinster parties backing the Liberals.

Today the House will press on with clause-by-clause study of the bill and perhaps third (final) reading. Two other bills based on the explosive June budget were passed in the first part of the session, but the income tax measure has been waiting before the Commons since July.

Former finance minister George Nowlan repeated his earlier criticism that the tax proposals are anti - American, discriminatory and retrograde.

Finance Minister Gordon repeated his view that the bill will "encourage a more equitable trial' growth in economically-backward areas and give Canadians a bigger stake in their economy.

Spokesmen for the New Democratic, Creditiste and Social Credit parties repeated their arguments that the whole tax structure should be revamped.

The bill has three main pro-

Continued on Page 7)

Parliament At a Glance

By THE CANADIAN PRESS

WEDNESDAY, Oct. 30, 1963

A Conservative motion to kill a tax bill implementing budget proposals was defeated 126 to 78, only the Conservatives supporting it.

George Nowlan (PC—Digby - Annapolis - Kings) said the bill was discriminatory, anti - American and retrograde.

Lucien Plourde (Creditiste—Beauce-West) was ruled out of order in moving that income tax laws be rewritten for simplicity.

Finance Minister Gordon agreed with the need to simplify laws for ordinary taxpayers but said it is difficult to do.

Jack McIntosh (PC—Swift Current-Maple Creek) asked the government to investigate fares charged by TransAir between Regina and Calgary.

Jean Chrétien (Liberal—Saint-Maurice-Laflèche) said more steps are needed to correct Canada's trade deficit with the United States.

THURSDAY, Oct. 31

The Commons meets at 2:30 p.m. to consider debating income tax resolutions from the budget. The Senate meets at 3 p.m.

Teacher Will Receive $54,200 For Moldy Gettysburg Stuff

WASHINGTON — A high school teacher has learned that the "mouldy stuff" he picked up at the Gettysburg battlefield last June is worth $54,200.

George C. Rapport, 46, was told by telephone that the collection of mutilated U.S. currency he turned in to the secret service in New York has a redemption value that the treasury sets at $54,200.

The Hungarian-born, N.Y. Rapports and their children, Eileen 17, and Jack, 13, visited the Gettysburg battlefield in Pennsylvania June 26 and 27.

As they concluded their tour of the American Civil War site, Rapport spotted a rotted bundle. He picked it up—"I had no idea what was inside" —and placed it in the trunk of the car.

Later, Rapport was to discover what was in the bundle. And he put it in the cellar of his home.

"I couldn't possibly spend any of it. It didn't look like currency. It was too moldy.

"About 10 days later, I didn't know what to do with it, so I reported it to the secret service in New York."

Meanwhile, according to W. T. Howell, deputy treasurer of the United States, this is what happened:

The mutilated currency was forwarded to Washington to see how much was redeemable. Howell checked with the national park service to see if it had any claim under law. He was told it did not.

Howell then notified the internal revenue service which is checking on whether it has a tax claim.

Howell said that once the revenue service is done Rapport will be getting his money.

ON STRIKE AT TRENTON MEMORIAL HOSPITAL, about fifty members of the Building Services Employees' International Union knew the hospital hired their replacements before the strike began. A union vice president said this morning the strike "could go on 'til hell freezes over."

Sign Truce, Then Squabble Before It Goes Into Effect

BAMAKO, Mali (AP) — The cease-fire in the Algerian-Moroccan desert war doesn't take effect until midnight Friday and already the two north African neighbors disagree about what they've agreed to.

Algerian President Ahmed Ben Bella and King Hassan II of Morocco signed the agreement Wednesday night with Emperor Haile Selassie of Ethiopia and President Modibo Keita of Mali.

Based on a compromise formula drawn up by Selassie, it called for:

1. A cease-fire all along the Moroccan - Algerian border at midnight on the night of Nov. 1-2.

2. Withdrawal of Moroccan forces from territory claimed by Algeria.

3. Demilitarization of all evacuated territory with officers of Ethiopia and Mali supervising.

4. A commission to be set up by the foreign ministers of the Organization of African unity to determine the responsibility for the blood fighting in the Sahara, examine Morocco's territorial claim and make recommendations.

5. An immediate end to reach country's campaign of abuse against the other's leaders and political system.

6. Morocco and Algeria to seek all future disputes by negotiation.

Hassan and Ben Bella left for their capital, Haile Selassie flew to Switzerland. Then the agreements resumed.

The most to be evacuated by the Moroccans was not precisely defined in the agreement. Algerian officials said it included Hassi Beida and Tindjoub, the focal points of the recent fighting. The Moroccan

(Continued on Page 6)

Profiteering in School Land Deals Reported

QUEBEC (CP) — Taxpayers have been victimized by local school board of greater Montreal have lost "many hundreds of thousands of dollars" through land purchases it conducted in a "negligent and careless manner," says a report commissioned by the Quebec government.

On one land sale to the board, the report said, $87,605 profit was shared by Edmund T. Asselin, Liberal member of Parliament for Montreal Notre-Dame-de-Grace, and Frank Bernard, a Trois-Rivieres businessman.

It said John P. Rowat, board chairman and Union Nationale member of the Quebec legislature council, had provided Mr. Asselin with information about land the board might be interested in buying.

The report, prepared by Montreal lawyer Kenneth MacKay at the government's request, was criticized by Mr. Asselin, Mr. Rowat and the school board majority after it was made public Wednesday.

Mr. Rowat said there was nothing unusual about giving Mr. Asselin "the same information which I would have given to anybody, and which I had given publicly on numerous occasions."

In Ottawa, Mr. Asselin also said it was board policy to "inform members in their areas where it might be interested in acquire school sites," and added that the report contained a number of errors which might have been avoided if Mr. MacKay had sought "my testimony before making his report."

In making the document public

(Continued on Page 6)

Three Cuban Ships Carry Military Arms to Algeria

ALGIERS (AP)—Three Cuban ships carrying heavy military equipment, including Soviet-built tanks, have unloaded arms in the last three days, authoritative sources said today.

There was a rumor, which they could not confirm, that 300 Cubans left the ships and were issued Algerian battle dress.

The informants said Cuba and Algeria arranged an arms deal "just before, or right at, the time fighting flared" along the disputed Algerian - Moroccan border and, as the battle continued, the shipments from Cuba were hastened.

Witnesses in the West Algerian seaport of Oran reported seeing Cuban ships unloading sugar during the day, and other things by night. At dusk, they said, the dock area was cordoned off and workers described as volunteers unloaded massive crates and boxes.

Some townspeople said they have seen men dressed in Algerian uniform who spoke Spanish instead of French or Arabic, the major languages of Algeria.

House Ends Session

TORONTO (CP) — Members of Ontario's 27th legislature breezed through their legislative work load with little fuss Wednesday, then ended their record special session with the prospect of more than two months' rest before meeting again.

The government of Premier John Robarts, skipping the traditional fall session, called the special session to deal with one matter—disbursement of Ontario's share of the federal government's $200,000,000 municipal loan fund.

That completed, Premier Robarts was expected to take the next two months to draw up his full legislative program, convening the legislature early in January for a lengthy winter and spring run.

Besides passing the government's Municipal Works Assistance Act, the House agreed to the reconstitution of select committees dealing with consumer credit charges and with municipal law generally.

The municipal loan measure sets up machinery for handling Ontario's $138,000,000 share of the federal government's municipal development and loan fund.

The federal fund is to be used by municipalities for job-creating projects above and beyond

(Continued on Page 6)

Indian Guide With Wooden Arm Takes on 800-Pound Grizzly

CANIM LAKE, B.C. (CP)— A 50 - year - old Indian guide took on an 800-pound grizzly, matching a wooden arm and his strength against the bear's overwhelming power.

They fought for minutes while two hunters shot again and again into the bear's hide and literally blew the animal off the guide.

It happened Friday near this community 225 miles north of Vancouver, and the story was told Tuesday by the doctor who closed Eddy Dixon's wounds with 40 stitches.

"He was very lucky to come through it—more than anyone," said Dr. Peter Madge. He said Dixon, who lost his left arm in a sawmill accident, was with two American hunters.

"Dixon and one of the hunters both put shots into the bear," said Dr. Madge. "The bear chased one hunter down the hill. Then it started to chase the other hunter. But he was an old fellow and Dixon, fearing the man couldn't outrun the bear, did quite a courageous thing. He waved his gun to attract the bear to him.

GRABBED RIFLE

"The bear came toward Dixon. He grabbed his rifle and just split it in two like that. Then he struck Dixon with his paw, sending him to the ground.

"I suppose the bear . . . broke the rifle so as not to get shot again. Dixon got seven cuts to his scalp and right arm. While the bear was over him, the American hunters kept pumping bullets into the grizzly. He was huge. About 800 pounds they said. After it was over they counted 13 shells."

Observers were able only to determine Tuesday that the hunters were from Las Vegas, Nev., and that their first names were Cleo and George. They were carrying .300 magnum rifles.

The shots that finally brought the bear off Dixon struck the grizzly in the neck and between the eyes.

Hire Sufficient Help to Continue Normal Services

Union Leader Leaves, Wants to See Minister

TRENTON—The strike is on at Trenton Memorial Hospital and it "could go on 'til hell freezes over," according to Albert G. Hearn, vice-president of the striking Building Service Employees International Union.

In Trenton last night and this morning, Mr. Hearn left before noon to ask for talks with the provincial minister of labor, Hon. H. L. Rowntree, whose broken promise, he said, precipitated the strike, which started at 6 a.m. Mr. Rowntree had delayed previous plans for a strike with what the union considered a promise of pressure to introduce legislation for arbitration of the union's dispute with the Hospital Board.

A total of about 30 non-professional employees of the hospital are striking now, according to Mr. Hearn, and the total will be about fifty when the strike roll is complete. Strike pay will be provided, Mr. Hearn said, after about one week, but he did not say how much. Most of the striking employees are middle-aged women; many are their families' only breadwinners. A few union members are still at work.

The union sent a telegram, last night, to the hospital administrator, Mr. Hearn said, with an offer to meet at any time of the day or night. There was no reply to the telegram. No immediate settlement can be expected, Mr. Hearn said, because the hospital has hired enough non-union employees to hold out through the strike.

OPERATES AT HALF

Inside the hospital, administrator Miss Hazel Naudett told reporters the hospital could operate "as usual" despite the strike. Enough non-union employees were hired before the threatened strike of early October, she said, to operate the hospital in case of a walkout. Arrangements have been made, she said, to have supplies brought through the picket lines.

Only about 13 employees are left, Miss Naudett estimates, (a reporter counted 16 on the picket lines, and met more at strike headquarters), and they have already been replaced. She had received the telegram sent last night by the union, she said, but had not considered a strike her problem. Her business, she said, is the care of the approximately 110 patients now in the 150-bed hospital, and supervision of the total staff of about 200 is charged with the union, she said, were the province of Hospital Board chairman, S. G. Graham. Mr.

(Continued on Page 3)

Dief Asks For Ideas For Reforms

OTTAWA (CP) — Opposition Leader Diefenbaker, declaring he has not changed his philosophy, appealed to voters generally Wednesday night to send him their ideas and suggestions for national reforms.

He said in a national television address that the Liberal government elected this spring took five years to put its party platform together and after six months in office its program is "almost in ruins."

Mr. Diefenbaker accused the Liberals of weak and vacillating government, of permitting U.S. cabinet intervention in Canadian affairs, and of making false and scurrilous attacks on himself.

During the last six months, he said, it has been revealed that the previous Liberal government was to blame for many of the faults attributed to his Conservative administration.

Now, in opposition, the Conservative party was determined to stick to its basic principles but recognized that changing conditions required new and effective policies.

SPEAKS ON NETWORK

Mr. Diefenbaker spoke on the CBC TV network in the free-time political series, The Nation's Business. The speech was recorded before broadcast.

Mr. Diefenbaker said the Liberals promised great things in the election campaign, and in the last six months produced "a climate of anxiety and uneasiness."

"It has been a weird six months with the government making plans today and revising them or even abandoning them. The tigers of the Liberal opposition of last year have become paper cartoonists today."

The Conservative leader said his party lost the 1963 election by only narrowly—the 36 seats a shift of only three or four votes per poll would have returned Conservative candidates.

"We want your ideas. Wherever you go and whatever your age, I ask you to write and let me know your innermost ideas and hopes. Your idea may be one that will have in it new hope for the advancement of this nation and the welfare of its people."

Not Same Type

HAMILTON (CP) — Blood that stained the seat of a stolen car was not of the same type as that of 37-year-old Nicholas Di Cicco, father of three who was found murdered Friday night.

The beaten body of Di Cicco was discovered in a lovers' lane area in Hamilton's east end.

It was hoped the car, reported stolen on Monday, would provide a major clue in the search for the killer. More than 100 persons have been questioned.

THE WEATHER

Friday — Mainly cloudy with occasional rain, not much change in temperature. Low 40. High 52.

TEMPERATURES:

	Min.	Max.
Today	35	41
One Year Ago	5	32

The Ontario Intelligencer

Authorized as Second Class Mail Post Office Department Ottawa

BELLEVILLE, ONTARIO, THURSDAY, OCTOBER 31, 1963

7c Per Copy, 40c per Week

TRENTON HOSPITAL WORKERS STRIKE

Castro Claims Seven Arrested On Spy Charges

Two Canadians Said Among Those Held

HAVANA (AP)—Prime Minister Fidel Castro said Wednesday night his government had captured several agents of the U.S. Central Intelligence Agency, including two Canadian pilots, who were sent into Cuba on sabotage missions after Hurricane Flora.

He indicated they may face death sentences.

He said several prisoners from a CIA ship called the Rex would appear on television to tell their stories. He did not say when they would appear or give details of their capture but said the Rex was a 150-foot diesel craft flying the Nicaraguan flag and based in West Palm Beach, Fla.

In West Palm Beach, port manager Joel Wilcox said the Rex was tied up in the port of Palm Beach.

In his three-hour radio-television speech, Castro accused the CIA of organizing workers, landing weapons and infiltrators in Cuba, hiring saboteurs and using postal packages to send dynamite and other explosives into Cuba.

JUSTIFIES REJECTIONS

"This was the kind of aid the United States sent to Cuba after the hurricane," he declared. "They thought they had their opportunity after the hurricane. This explains why Justifies Cuba's rejections of the U.S. offer of aid."

The assistance was offered by the American Red Cross after Flora killed more than 1,000 Cubans and caused disastrous crop and property damage in eastern Cuba.

In Washington, the CIA declined to comment on Castro's charges.

Castro said the two Canadians identified as Ronald Patrick Lee and Wayne David—were arrested in Havana Oct. 24 as they tried to smuggle in 18 cans of explosives concealed inside foam rubber.

Castro said the pair had piloted a Canadian commercial plane into Havana on several occasions. He said their last trip aroused the suspicion of authorities when it was discovered they were transporting mail from the United States.

DISPLAYS GRENADES

The prime minister showed reporters 18 antitank hand grenades which he said were part of the Canadians' cargo.

"Canadian authorities have no responsibility in these acts," he declared. "They are Canadian citizens, recruited by the CIA."

Castro said Lee had systematically raiding Cuba and linked the Oct. 21 strafing of

Continued on Page 7)

Drought Is Taking Toll Of Wildlife

By THE CANADIAN PRESS

Lower temperatures and lower water levels meant still lower spirits today for an estimated 30,000 farmers in desert-dry southwestern Ontario.

With November frost imminent there still was no hope of rain to ease the drought that has had increasingly severe effects during October.

Sunshine was predicted for today. Long-range forecasts were pessimistic — little chance of any quantity of rain for two weeks.

Winter wheat crops were threatened by the encroachment of light morning frost.

Dairy cattle were not producing the normal milk output because watering had become a problem. The ruling rate for water in some parts of the drought areas was $7 to $9 for 1,000 gallons delivered.

Lincoln and Halton County dairy farmers are concerned for their cattle. Milk production is definitely has dropped," said Douglas Jamieson, Lincoln County's assistant agricultural representative. The same report was given by Halton officials.

HURTS WILDLIFE

In Kitchener, field naturalists said the mild weather that accompanied the drought throughout most of October may have a disastrous affect on wildlife in southwestern Ontario this winter.

The naturalists said many insect-eating birds that had remained in the north because of continuing high temperatures were starving due to the lack of suitable food.

The drying up of ponds and small lakes has killed fish and made living a hazard for creatures such frogs and salamanders that normally bury themselves in the mud.

Hunters are having their worst season in memory. In Watrloo County Wednesday, council approved cancellation of a proposed three-day deer hunting season in the district because of the dry conditions and dearth of farm water supplies in the event of fires.

Smoked Fish To Be Treated As Frozen Food

WASHINGTON (AP) — The National Fisheries Institute has agreed to treat smoked fish from the Great Lakes as a frozen food as a result of recent botulism deaths traced to the product.

The government announced the institute's decision Wednesday night but noted that it does not affect fish recommended last week that all smoked fish products from the Great Lakes area now on grocery shelves or in homes be destroyed.

Today's Chuckle

Marriage is an institution between two people in which the man pays the dues.

THE WEATHER

Synopsis: A developing low pressure system over Kansas is now expected to cause mainly cloudy weather in southern Ontario both today and Friday. A few light showers are likely today and occasional rain Friday.

Tax Bill Approved By Govt.

By RONALD LEBEL

OTTAWA (CP) — The Commons gave approval in principle Wednesday to an income tax bill arising from the June 13 budget, but not before the government was subjected to another test of confidence.

The bill was given second reading on the fourth day of debate. A Conservative move to kill the measure was defeated 126 to 78, with the three splinter parties backing the Liberals.

Today the House will press on with clause-by-clause study of the bill and perhaps third (final) reading. Two other bills based on the explosive June budget were passed in the first part of the session, but the income tax measure has been waiting before the Commons since May 6.

Former finance minister George Nowlan repeated his earlier criticism that the tax proposals are anti - American, discriminatory and retrograde.

Finance Minister Gordon repeated his view that the bill will raise tax revenue, spur industrial growth in economically backward areas and give Canadians a bigger stake in their economy.

Spokesmen for the New Democratic, Creditiste and Social Credit parties repeated their arguments that the whole tax structure should be revamped.

The bill has three main pro-

Continued on Page 7)

Parliament At a Glance

By THE CANADIAN PRESS

WEDNESDAY, Oct. 30, 1963

A Conservative motion to kill a tax bill implementing budget measures was defeated 126 to 78, only the Conservatives supporting it.

George Nowlan (PC—St. Digby - Annapolis - Kings) said the tax bill was discriminatory, anti - American and retrograde.

Lucien Plourde (Creditiste—Beauce) said the bill would out of order in moving that income tax laws be rewritten into simplicity.

Finance Minister Gordon agreed with the need to simplify tax laws for ordinary taxpayers but said it is difficult to achieve.

Jack Pickersh (PC—Swift Current-Maple Creek) asked the government to investigate fares charged by TransAir between Regina and Calgary.

Jean Chrestien (L—St. Maurice-Lafleche) said more steps are needed to correct Canada's trade deficit with the United States.

THURSDAY, Oct. 31

The Commons meets at 2:30 p.m. to continue debating income tax resolutions from the budget. The Senate meets at 3 p.m.

Teacher Will Receive $54,200 For Moldy Gettysburg Stuff

WASHINGTON (AP) — A high school teacher has learned that the "moldy stuff" he picked up at the Gettysburg battlefield last June is worth $54,200.

George C. Rapport, 46, was told by telephone that the cash-in-mutilated U.S. currency he turned in to the secret service in New-York has a redemption value in the treasury sets at $54,200.

The Massapequa Park, N.Y. Rapports and their children, Eileen 17, and Jack, 15, visited the Gettysburg battlefield in Pennsylvania June 36 and 27.

As they concluded their tour of the American Civil War site, Rapport spotted a rotted bundle. He picked it up—"I had no idea what was inside" —and placed it in the trunk of the car.

Later, Rapport was to discover what was in the bundle. And he put it in the cellar of his home.

"I couldn't possibly spend any of it. It didn't look like currency. It was too moldy.

"About 10 days later, I didn't know what to do with it, so I reported it to the secret service in New York."

Meanwhile, according to W. T. Howell, deputy treasurer of the United States, this is what happened:

The mutilated currency was forwarded to Washington to the auditing, accounting division. Howell checked with the auditing park service to see if it had any claim under law. He was told it did not.

Howell then notified the internal revenue service which is checking on whether it has a tax claim.

Howell said that once the revenue service is done Rapport will be getting his money.

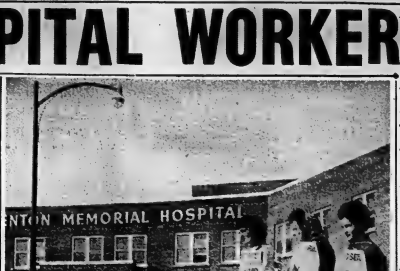

ON STRIKE AT TRENTON MEMORIAL HOSPITAL, about fifty members of the Building Services Employees' International Union knew the hospital hired their replacements before the strike began. A union vice president said this morning the strike "could go on 'til hell freezes over."

Sign Truce, Then Squabble Before It Goes Into Effect

BAMAKO, Mali (AP) — The cease-fire in the Algerian-Moroccan desert war doesn't take effect until midnight Friday and already the two north African neighbors disagree about what they've agreed to.

Algerian President Ahmed Ben Bella and King Hassan II of Morocco signed the agreement Wednesday night at with Emperor Haile Selassie of Ethiopia and President Modibo Keita of Mali.

Based on a compromise formula drawn up by Selassie, it called for:

1. A cease-fire all along the Moroccan - Algerian border at midnight on the night of Nov. 1-2.

2. Withdrawal of Moroccan forces from territory claimed by Algeria.

3. Demilitarization of all evacuated territory with officers of Ethiopia and Mali supervising.

4. A commission to be set up by the foreign ministers of the Organization of African unity to determine the responsibility for the recent fighting in the Sahara, examine Morocco's territorial claims and make recommendations.

5. An immediate end to reach country's campaign of abuse against the other's leaders and political system.

6. Morocco and Algeria to solve all future disputes by negotiation.

Hassan and Ben Bella left for their capital Haile Selassie flew to Switzerland. Then the agreements resumed.

The zone to be evacuated by the Moroccans was not precisely defined in the agreement. Algerian officials said it included Hassi Beida and Tindjoub, the focal points of the recent fighting. The Moroccans

(Continued on Page 6)

Profiteering in School Land Deals Reported

QUEBEC (CP) — Taxpayers who support the Protestant school board of greater Montreal have lost "many hundreds of thousands of dollars" through land purchases it conducted in a "negligent and careless manner," says a report commissioned by the Quebec government.

On one land sale to the board, the report said, $87,695 profit was shared by Edmund T. Asselin, Liberal member of Parliament for Montreal Notre-Dame-de-Grace, and Frank Sperland, a Trois-Rivieres businessman.

It said John P. Rowat, board chairman and Union Nationale member of the Quebec legislature, had provided Mr. Asselin with information about land the board might be interested in buying.

The report, prepared by Montreal lawyer Kenneth MacKay at the government's request, was criticized by Mr. Asselin, Mr. Rowat and the school board secretary after it was made public Wednesday.

Mr. Rowat said there was nothing unusual about giving Mr. Asselin "the same information which I would have given to anybody, and which I had given publicly on numerous occasions."

In Ottawa, Mr. Asselin also said it was board policy to "inform inquirers about areas where it might be interested to acquire school sites," and added that the report contained a number of errors which might have been avoided if Mr. MacKay had sought "my testimony before making his report."

In making the document pub-

(Continued on Page 6)

House Ends Session

TORONTO (CP) — Members of Ontario's 27th legislature breezed through their legislative work load with little fuss Wednesday, then ended their record special session with the prospect of more than two months' rest before meeting again.

The government of Premier John Robarts, skipping the traditional fall session, called the special session to deal with only one matter—disbursement of Ontario's share of the federal government's $400,000,000 municipal loan fund.

That completed, Premier Robarts was expected to take the next two months to draw up his full legislative program, governing the legislature early in January for a lengthy winter and spring run.

Besides passing the government's Municipal Works Assistance Act, the House agreed to the reconstitution of select committees dealing with consumer credit charges and with municipal law generally.

The municipal loan measure sets up machinery for handling Ontario's $138,000,000 share of the federal government's municipal development and loan fund.

The federal fund is to be used by municipalities for job-creating projects above and beyond

(Continued on Page 6)

Indian Guide With Wooden Arm Takes on 800-Pound Grizzly

CANIM LAKE, B.C. (CP)— A 50 - year - old Indian guide took on an 800-pound grizzly, matching a wooden arm and knife against the bear's overwhelming power.

They fought for minutes while two hunters shot again and again into the bear's hide and literally blew the animal off the mountain.

It happened Friday near this community 225 miles north of Vancouver, and the story was told Tuesday by the doctor who closed Eddy Dixon's wounds with 40 stitches.

"He was very lucky to come through it. He was very courageous," said Dr. Peter Mudge. He said Dixon, who lost his left arm in a sawmill accident, was with two American hunters.

"Dixon and one of the hunters both put shots into the bear," said Dr. Mudge. "The bear chased one hunter down the hill. Then it started to chase the other hunter. But he was an old fellow and Dixon, fearing the man couldn't outrun the bear, did quite a courageous thing. He ran over and gun to attract the bear to him.

GRABBED RIFLE

"The bear came toward Dixon. He grabbed his rifle and just split it in two like that. Then he struck Dixon with his paw, sending him to the ground.

"I suppose the bear broke the rifle so as not to get shot again. Dixon got seven cuts to his scalp and right arm. While the bear was over him, the American hunters kept pumping bullets into the grizzly. He was huge. About 800 pounds they said. After it was over they counted 13 shells."

The hunters were able only to determine Tuesday that the hunters were from Las Vegas, Nev., and that their first names were Cleo and George. They were carrying 300 magnum rifles.

The shots that finally brought the bear off Dixon struck the grizzly in the neck and between the eyes.

Hire Sufficient Help to Continue Normal Services

Union Leader Leaves, Wants to See Minister

TRENTON—The strike is on at Trenton Memorial Hospital and it "could go on 'til hell freezes over," according to Albert G. Hearn, vice-president of the striking Building Service Employees International Union.

In Trenton last night and this morning, Mr. Hearn left before noon to ask for talks with the provincial minister of labor, Hon. H. L. Rowntree, whose broken promise he said, precipitated the strike, which started at 6 a.m. Mr. Rowntree had delayed previous plans for a strike with what the union considered a promise of pressure to introduce legislation for arbitration of the union's dispute with the Hospital Board.

A total of about 30 non-professional employees of the hospital are striking now, according to Mr. Hearn, and the total will be about fifty when the strike roll is complete. Strike pay will be provided, Mr. Hearn said, although no one knows, but he did not say how much. Most of the striking employees are middle-aged women, some are their families' only breadwinners. A few union members are still at work.

The union sent a telegram, last night, to the hospital administrator, Mr. Durnin said, with an offer to meet at any time of the day or night. There was no reply to the telegram. No immediate settlement can be expected, Mr. Hearn said, because the hospital has hired enough non-union employees to hold out through the strike. STRATEGY AS USUAL

Inside the hospital, administrator Miss Hazel Naudeet told reporters the hospital could operate "as usual" despite the strike. Enough non-union employees were hired before the threatened strike of early October, she said, to operate the hospital in case of walk out. Arrangements have been made, she said, to have supplies brought through the picket lines.

Only about 13 employees are now, Miss Naudeet estimates, (a reporter counted 16 on the picket lines, and met them there at strike headquarters), and they have already been replaced, she had received the telegram last night by the union, she said, but didn't consider the strike her problem. Her business, she said, is the care of the approximately 110 patients now in the 150-bed hospital, and supervision of the total staff. She has been in touch with the union, she said, were the province of Hospital Board chairman, S. O. Graham. Mr.

(Continued on Page 3)

Dief Asks For Ideas For Reforms

OTTAWA (CP) — Opposition Leader Diefenbaker, declaring he has not changed his philosophy, appealed to voters generally Wednesday night to send him their ideas and suggestions for national reforms.

He said in a national television address that the Liberal government elected this spring has five years to put its 1963 platform together and after six months in office its program is "almost in ruins."

Mr. Diefenbaker accused the Liberals of weak and vacillating government, of permitting U.S. cabinet intervention in Canadian affairs, and of making false and extravagant attacks on himself.

During the last six months, he said, it has been revealed that the previous Liberal government was to blame for many of the faults attributed to his Conservative administration.

Now, in opposition, the Conservative party was determined to stick to basic principles that recognized that changed conditions required new and effective policies.

SPEAKS ON NETWORK

Mr. Diefenbaker spoke on the CBC TV network in the free-time political broadcast by Opposition's Business. The speech was recorded before broadcast.

Mr. Diefenbaker said the Liberals promised great things in the election campaign, and in the last six months produced "a climate of anxiety and uneasiness."

"It has been a weird six months with the government making plans today and revising them or withdrawing them. The tigers of the Liberal opposition of last year have become paper carnivorous today."

The Conservative leader said his party lost the 1963 election only narrowly—in 26 seats a shift of only three or four votes per poll would have returned Conservative candidates.

"We want your ideas. Wherever you are and whatever your age, I ask you to write and let me know your innermost ideas and hopes. Your idea may be one that will have in it new hope for the advancement of this nation and the welfare of its people."

Not Same Type

HAMILTON (CP) — Blood that will not match the type of a stolen car was one of the many tips a staff of 31-year-old Nicholas Di Cicco, father of three who was found murdered Friday night.

The beaten body of Di Cicco was discovered in a lovers' lane area in Hamilton's east end.

It was hoped the car, reported stolen on Monday, would provide a major clue in the search for the killer. More than 100 persons have been questioned.

Three Cuban Ships Carry Military Arms to Algeria

ALGIERS (AP)—Three Cuban ships carrying heavy military equipment, including Soviet-built tanks, have unloaded in Algeria in the last three days, authoritative sources said today.

There was a rumor, which they could not confirm, that 300 cubans left the ships and were issued Algerian battle dress.

The informants said Cuba and Algeria arranged an arms deal "just before, or right at, the time fighting flared" along the disputed Algerian - Moroccan border and, as the battle continued, the shipments from Cuba were hastened.

Witnesses in the West Algerian town of Oran reported seeing Cuban ships unloading sugar during the day, and other things by night. At dusk, they said, the dock area was cordoned off and workers described as volunteers unloaded massive crates and boxes.

Some townspeople said they have seen men dressed in Algerian uniform who spoke Spanish instead of French or Arabic, the major languages of Algeria.

Youth Told to Stop Pestering His Uncle and Grandmother

What happens to a teenager whose relatives turn on him and refuse him a home because of his behavior?

Magistrate T. Y. Wills pondered the problem as he placed 17-year-old William Robert Pike, on suspended sentence for a year and told him to stop pestering his uncle and grandmother.

Pike's mother died when he was a child and he was later abandoned by his father in Toronto. A grandmother gave him shelter, later taking him to live with her airforce son in Middleton Park.

Pike was brought into court on a vagrancy charge, laid after his uncle, Arthur Phelps and police finally decided on legal action. The charge was brought after Pike ignored warnings to stay away from the Phelps' home.

A REAL PROBLEM

"This is really a problem I've often wondered about," commented the magistrate. "There's no legal duty on anybody to support him after 16, so - where does he go?"

However, added the magistrate, "his actions as reported here are inexcusable."

OPP constable W. G. Willis listed Pike's actions among running up a $600 bill to his grandmother on a chain store charge account. On the spending spree, which spanned a couple of years, Pike "bought everything he could possibly buy," said the officer.

REFUSES TO CO-OPERATE

He described the youth' personal attitude as "totally indifferent to everything that goes on around him."

The "indifferent attitude" cost him a railroad job.

Salvation Army officer Bram Humphreys told the magistrate Pike had refused to co-operate with suggestions from him and that "work doesn't seem to appeal" to the youth.

Ordering Pike to stay away from the Phelps' home, the magistrate told him: "You have got to cease being a child and accept the fact that for reasons of their own—and some of them seem pretty good—they have decided they're under no legal duty to provide a home for you. And they're not going to do so."

Webb Queries P-M General On Appointment

OTTAWA — Rod Webb, M.P. for Hastings South, raised the matter of the dismissal of Jack Ireland as sub-postmaster in Belleville, during the question period in the House of Commons yesterday.

Addressing his questions to Postmaster General Azellus Denis, he first asked whether the Minister was aware that the sub-postmaster was being changed "for purely political reasons."

The Postmaster-General denied this.

Mr. Webb then asked whether the Minister was aware "the proposed new appointee is the secretary of the local Liberal Association and a close relative of the present Liberal member for Hastings South."

The Minister replied that he was not aware of this.

Rising on a question of privilege, Robert Temple, M.P. for Hastings South, declared "there is no nepotism in my family."

BIG TAX HAUL

WASHINGTON (AP) — The United States collected almost $106,000,000,000 in taxes in 1963. "This is the greatest amount ever collected by any country in history," said a spokesman for the Internal Revenue Service. For fiscal 1962, which ended June 30, U.S. tax collections were $6,500,000,000 higher than for 1962.

Elizabeth Arden

Velva Moisture Film

THE ANSWER FOR THIRSTY SKIN

- A gentle lasting transparent film that softens and smoothes and protects the skin.
- Gives skin a young dewy look.

$5.00 to $10.00

LATTIMER'S DRUG STORE

228 Front St. WO 8-5549

Anniversary Specials !!

BARGAINS FOR YOU . . .

for GIFT GIVING too!

BATH SALTS "Jeanette" 5 Delicate Fragrances — 5 lb. bag 88c

BOWLING SHOE BAG — Tapestry for ladies. Smooth Nylon for men $1.66

BRIAR PIPES "Genuine" . . . various shapes 88c

CARRY-ALL BAGS "New Elegant Fall Styles". Each $3.79

CHRISTMAS CARDS with Envelopes (51 in box) 98c

DISH TOWELS "Lady Gail" fast drying and Decorative ..... 2 for 89c

FREE

FRIDAY ONLY

A SHULTON COLOGNE

TO THE FIRST 300 LADIES

GIFT WRAP 20"x120" roll ..... 3 roll pack 77c

HAIR DRYER, Easy-Breeze, Economy Price .. $9.99

HAIR DRYER Easy-Breeze "Elite" $19.95

HEATING PAD "Heatmaster" Take-Off Cover for Washing $3.99

IRONING PAD SET for Standard 54" board. Wipes Clean 99c

KODAK CAMERA OUTFIT "Fiesta" $9.95

DIAL WO. 2-4551

Geen PRESCRIPTIONS

Drugs Limited FREE DELIVERY

FREE DELIVERY 'TIL 8 O'CLOCK

Scouting activities

The first annual meeting of the Ladies' Auxiliary of 3rd Belleville Cub and Scout organization took place October 21 in St. Michael's Junior School with Mrs. Gladys Barrett presiding. An encouraging number of mothers were present and a very spirited meeting followed. Mrs. Bernice Parnell, secretary gave the annual report, summing up an active year for the Auxiliary. Then the new slate of officers was presented for 1963-64. The officers' duly installed by Mr. Sid Charman, assistant District Commissioner and Scoutmaster Hopper are: president — Mrs. Bernice Farrell; secretary and publicity — Mrs. Betty Jones; treasurer — Mrs. Eleanor Black; sunshine convener — Mrs. Shirley Warren; telephone convener — Mrs. Theresa Denners; serving convener — Mrs. Eileen McCabe; social convener — Mrs. Sheila Wright; membership — Mrs. E. Douglas.

It was decided to donate a bake sale and card party on Nov. 19th. A past president's pin was presented to Mrs. Gladys Barrett for her fine work of the past two years.

Refreshments were served by Mrs. Sheila Wright and her co-workers. Mrs. Mary Lynch, Cub Mistress and Scouts of 17th Belleville (Eastminster United Church) had a very successful Hallowe'en Party Oct. 26. Bottles, baskets and paper were collected in the area east of MacDonald Ave. and south of Pine Street.

Fire in some way got started around the back of the attic while running on the stairs with a fire extinguisher to fight the flames before the arrival of firemen. Mr. Brown fell and injured his back.

He is hampered by the old back injury but he doesn't hold that against city hall.

3-Way Fight For Mayoralty A Probability

The possibility of a three-way fight for the Mayor's chair in the December 2nd Belleville municipal election, is current rumor up and down Front Street.

The third possible entrant for the mayor's chair is one time alderman George Brown, 200 Victoria Ave., who early this year was Conservative MP for Belleville by the Ontario Hydro.

Today Mr. Brown admitted he was thinking of re-entering municipal politics but said he had not yet definitely made up his mind.

The two men already announced as in the fight for the position being left vacant by Mayor A. M. Haig are Aldermen Jack Ireland and Jack Ellis both of whom state they are definitely in the field

Mr. Ireland served two years on Belleville city council about 16 years ago and then was transferred to Toronto by Bell Telephone.

He was transferred back to Belleville last January.

"A number of people have asked me if I was running for mayor," Mr. Brown said today noting that apparently there was interest in his being elected long before he had stated it or had even thought himself of the matter.

While Mr. Brown was alderman back in the late 1940's he was instrumental in obtaining and saving the Belleville city hall from possible loss or serious damage by fire.

Fire in some way got started around the back of the attic while running on the stairs with a fire extinguisher to fight the flames before the arrival of firemen. Mr. Brown fell and injured his back.

He is hampered by the old back injury but he doesn't hold that against city hall.

Office Boy Given 3 Years For Bombings

MONTREAL (CP) — Pierre Schneider, 19 - year - old office boy was sentenced to three years in prison Wednesday for causing bodily harm through criminal negligence and placing explosives in Westmount mailboxes May 17.

A series of mailbox explosions in Westmount that day—during a three-month campaign of violence by the separatist Front de Libération Quebecois — resulted in serious injuries to Mrs. Maj. Walter Leja, 43, an army explosives expert.

Sgt.-Maj. Leja, maimed when one of the bombs blew up as he was opening a second it, is making a slow recovery in hospital.

Three other youths charged in connection with the wave of FLQ bombings and attempted bombings appeared in Montreal May 20 were released on condition of good behaviour by Mr. Justice Maurice Casgrain Wednesday, with the court reserving the right to impose sentence at the end of two years.

The three are Alain Gabriel, 20, and Alain Brouillard, 18, both students, and Andre Gerand, 22, a publishing house employee, all of whom had pleaded guilty earlier to public mischief.

Of the 18 persons charged as a result of FLQ activities, 13 have been convicted, two liberated, one is awaiting trial and two are awaiting on bench warrants after skipping bail.

Hasty Pees Band Seeks Parade Funds

On Saturday, Nov. 30th, the Hasty Pee's Band, representing not only the Hastings and Prince Edward Regiment, but the city and citizens of Belleville and surrounding district, will participate in the Grey Cup parade in Vancouver.

This parade will be fully covered by televisions and radio and we hope that our participation in same will, in some small measure, bring honor and distinction to our district. The members of the band, consider this offer to participate a great honor.

"As you know" a spokesman said, " to make such a trip requires hours of planning and work and even more important Financial Aid. We will be required to raise $6,000.00. We are hereby soliciting your support to this end. Regardless of size, your donations will be gratefully accepted and acknowledged."

Please mail all contributions to Hasty Pee's Band, Box 833, Belleville, Ont.

NEW VERSION

SUPER MINX

STATION WAGON

NOW ON DISPLAY

AT

J. B. BOYCE AND SONS LTD.

350 FRONT ST

WO 8-5545

FLOOR SANDING AND FINISHING

GLEN ELLIOT

238 Dufferin Ave. WO 8-2200

Request Held In Abeyance

UNITED NATIONS (CP)—African nations requested Wednesday that South African major trading partners come up with concrete measures they will support in United Nations efforts to abolish peacefully South Africa's racial separation practices.

The request was held in abeyance as the UN's political and political committees suspended its lengthy general debate on South Africa's apartheid policy pending action by the Security Council.

It was seen as another move to put pressure on eight Nations and especially the United Kingdom and the United States, to take positive action toward forcing South Africa to halt its racial separation.

Obituaries

MRS. EVERETT BOWERS

The funeral of Mrs. Everett Bowers was held on Tuesday afternoon from the Grant Funeral Home, conducted by Rev. Gordon B. Woodcock. Soloist, Miss Marjorie Hales, sang "Beyond the Sunset."

Interment was in Belleville Cemetery.

Bearers were: Wilfred and Oscar Shapley, Ted and Ronald Schamerhorn and Samuel and Milton Bowers.

MISS NELLIE CAMPBELL

TRENTON — On Monday, a service was held at the R. Douglas Rushnell Funeral Centre, Miss Nellie Campbell, of 27 Bay Street, Trenton. Miss Campbell died at her home last Friday. She was 77.

The service was conducted by the Rev. J. A. Payton and the bearers were: Gerald Lawson, Ross Thompson, Alan Weaver, Gerald Smith, Stanley Ketcheson and Alfred Noble-Campbell.

Born in Actinolite, Miss Campbell was the daughter of the late Mr. and Mrs. John Campbell. She had lived in Madoc before moving to Trenton 53 years ago. Before her retirement Miss Campbell was employed as a printer. She was a member of the United Church of Canada.

Miss Campbell is survived by her sister, Miss Edith Campbell of Trenton and a brother, Frederick Campbell, of R.R. 1, Trenton.

MRS. SAMUEL TAYLOR

TRENTON — A well known Trenton resident, Mrs. Clara M. Taylor, 16 Sutcliffe Ave., died at Trenton Memorial Hospital last Thursday. Mrs. Taylor, who was born in Lindsay, Ontario, had lived in Trenton for the past 55 years. She had been in poor health for the past four years and was 78 at the time of her death.

On Monday, a service was held in St. George's Anglican Church and was conducted by the rector, Canon K. F. Blackford.

Bearers were: Cecil Garbutt, Harold Sheffer, Jack Ahern, Victor Auger, Police Inspector R. J. Rutherford and Douglas Ostrander.

Interment was in St. George's cemetery and the services were under the direction of the Rushnell Funeral Home.

Mrs. Taylor was the daughter of the late Mr. and Mrs. Joseph Nichol. She was the wife of the late Samuel Taylor and the mother of Clifford (Jack) Taylor and Wilbert J. Taylor of Trenton; Edward A. Taylor of Westerville, Ohio; Charles N. Taylor of Chibougamau, Que., and Mrs. Ralph (Florence) Moore of Sudbury.

Mrs. Taylor is also survived by two sisters, Mrs. Mary Stoughton and Mrs. Delia Arnoo and a brother, Elmer Nichol, of Calabogie; ten grandchildren and one great-grandchild.

Mrs. Trenton, Mrs. Taylor was a member of Quinte Queen Rebekah Lodge, No. 135, a past secretary of the Senior Citizens Club and prior to her last illness was an active member of the church organizations at St. George's Church of which she was a member.

MRS. WILBUR COON

The funeral of Mrs. Wilbur Coon was held from the Thompson Funeral Chapel on Wednesday afternoon conducted by Rev. H. F. Swan.

Interment was in Frankford Cemetery. Graveside service was conducted by Mr. Swan.

Bearers were Gilbert Sills, Fred Means, Roy Thrasher, Frank and Hilton Shorey and Glen Lank.

MRS. ALFRED CLARE

In failing health for the past eleven years, Mrs. Susan Jane Clare of Stirling died at the Sheppard Nursing Home, Belleville, on Friday last after a short illness.

Born in Rawdon Township she was the daughter of the late Mr. and Mrs. Henry Webb. She had lived in the Stirling area all her life. She was pre-deceased 25 years ago by her husband, Alfred Clare.

She was a member of St. John's Anglican Church, Stirling.

Surviving is a daughter, Mrs. Murray (Addie) Morgan of West Huntingdon and one brother, Thomas Webb of Stirling. Also surviving are six grandchildren and ten great grandchildren.

A son, Arthur, pre-deceased her six years ago.

Funeral on Saturday afternoon from the Duffin Funeral Home, Stirling.

ROBERT DAVISON

Robert Davison of 181 Dundas Street East, died suddenly at the Belleville General Hospital on Wednesday. He was in his 71st year.

Born in Belleville, he was the son of the late Mr. and Mrs. Robert Davison. He had lived in this community all his life.

He was a member of St. Michael's Church and a member of the C.M.B.C. Society.

Mr. Davison was a boilermaker by trade and had been retired from the former Marsh and Heathorn Company for some time, now the Stephens-Adamson Mfg. Company.

Surviving are a brother Hugh Davison of Tamworth and three sisters, Mrs. Kate English of Belleville and Mrs. Mary Stokes and Miss Jane Davison of Belleville.

Funeral on Saturday morning from the Thompson Funeral Chapel to St. Michael's Church.

MRS. STEPHEN (MARY) CADIGAN

Peterborough

Funeral service for Mrs. Stephen (Mary) Cadigan, of 1482 Monaghan Road, Peterborough, was held Saturday from the Duffin Funeral Home, to St. Stanislaus Church, Peterborough, where Requiem High Mass was celebrated by the Rev. J. Gallagher. Rev. Leo Coughlin said prayers at St. Peter's cemetery.

The bearers were: Norman and Gordon Blanette, Michael and Joseph Cadigan, Jerry Cadigan and Leo Collins.

Mrs. Cadigan died last Thursday at St. Joseph's Hospital following an illness of several months.

Daughter of the late Mr. and Mrs. Christopher Fagan, Mrs. Cadigan was born at Peterborough and was a member of Sacred Heart Catholic Church in that city. She was also a member of the Catholic Women's League and the Altar Society.

Besides her husband, Stephen P. Cadigan, she is survived by two daughters, Mrs. Albert (Marguerite) Blanette of Belleville, and Miss Helen Cadigan of Peterborough.

Also surviving are a sister, Mrs. Anna Fox of Lindsay. A brother, Charles Fagan, predeceased her.

ALFRED DRAYCOTT

The last of his immediate family, Alfred Draycott, 24 Brock Street, died today at Maple Haven Nursing Home. In his 92nd year, he had lived in Belleville most of his life.

Born in Montreal, for 30 years he worked as a moulder at Stephens - Adamson Manufacturing Co., in Belleville. He retired in 1935.

Mr. Draycott was an adherent of the United Church.

He is survived by his wife, the former Maude Hyland; a son, Gerald, of Belleville; three grandchildren and five great grandchildren.

The funeral will be held Saturday from the John R. Bush Funeral Home.

MORE FOR CLIPPING

CHICAGO (AP) — It's going to cost more to get clipped in Chicago. The Master Barbers Association announced Wednesday its members voted to raise week-day prices of a haircut to $2.25 from $2. The Saturday price also was raised 25 cents, to $2.50.

DEATHS

MAHER, Catherine — — In hospital at Ottawa on Thursday, Oct. 31st, 1963, Miss Catherine May Maher, 253 Bronson Avenue, Ottawa, dear sister of Mrs. and late James McKee, dear aunt of Leo E. McKee, of Belleville, Clifford J. Mee, Lewis Neyedley, Harold Mooney, Mrs. Myles McGrath and Mrs. Joseph Hogan. Resting at the McAvoy Brothers Funeral Home, Ottawa. Funeral Mass on Saturday, November 2nd at 10 a.m. C01-2t

CLARE, Susan Jane — At the Sheppard Nursing Home, 239 Albert St., Belleville, on Friday, Oct. 31st, 1963, Susan Jane Clare, Stirling in her 90th year. C01-1t

HARDY, Mary — At the Belleville Nursing Home, Stirling, from where the funeral will be held on Monday, November 4 at 2.30 p.m. Rev. F. Downing officiating. Interment, Stirling Cemetery. C01-1t

DAVISON, Robert — Suddenly at the Belleville General Hospital on Wednesday, Oct. 30th, 1963, Robert Davison, 181 East Dundas Street, Belleville. Resting at the Thompson Funeral Home, Belleville until the funeral service in St. Michael's Church on Saturday, Nov. 2 at 9 a.m. Interment, St. James' Cemetery. C01-2t

DRAYCOTT, Mr. Alfred Draycott — In his 92nd year, suddenly passed away on Thursday, Oct. 31st, 1963, at Maple Haven Nursing Home, in his 24th year of residence. Dear father of Mrs. Charles Frederick (Dorothy), beloved husband of Maude Hyland. Dear father of Gerald Draycott of Belleville. Resting at the John R. Bush Funeral Home. Funeral Saturday, November 2nd at 2 p.m. Interment St. Thomas' Cemetery, Stirling.

McGRATH, Dorothy Patrick McGrath — 12 Boswell Street, suddenly at St. Joseph's Hospital, Peterborough, Wednesday, October 30th, 1963, in his 27th year. Dear son of Mr. and Mrs. Myles McGrath, brother of Mrs. Peter (Rosemary) Hogan of Peterborough, Barbara McGrath of Belleville, Thomas McGrath of Peterborough and Hallowey McGrath of Belleville. Resting at the Funeral Rest, dence of Jerry Hogan until Saturday morning, November 2nd, then to St. Michael's Church for Requiem Mass at 10 a.m. Interment, St. Michael's Cemetery. C01-2t

GEEN, Mrs. Margaret Rose — At the Belleville General Hospital on Thursday, October 31st, 1963, Mrs. Margaret Rose Geen, 30 Hudson Avenue, in her 74th year. Daughter of the late Mr. and Mrs. Wilfrid Bateman, beloved wife of the late Ernest A. Geen, C.M.M. Dear mother of William, Everett, Harry, Stanley, Harold, Donald, and Clare and one daughter, Mrs. Lawrence (Ruth) Hollingsworth. Dear sister of Rosaline and Mrs. Earl (Lena) Holland of Madoc and Mrs. William (Stella) Woods of Toronto. Resting at the John R. Bush Funeral Home, 90 Highland Avenue, Belleville. Service on Friday, November 1st at Christ Church, Thomasburg at 2.30 p.m. Reverend Gordon Michelson officiating. Interment, Thomasburg cemetery. C00-3t

ROBERTSON, Mrs. Josephine Robertson — At her home, 20 Church Street, Belleville, died at the Belleville General Hospital on Wednesday, October 30th, 1963, in her 78th year, beloved wife of Clarence Robertson. Resting at the Thompson Funeral Chapel, Belleville. Funeral Friday. Service will be held at 2 p.m. Interment, Belleville Cemetery. C00-2t

ARRIVE EARLY

Southwestern European fishermen were working Newfoundland's Grand Banks about 30 years before Columbus discovered the New World.

their sacrifice

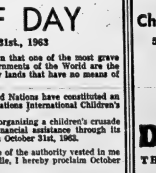

our answer

MEMORIAL SERVICES

The officers and parishioners of Bethlehem Shrine No. 11 Order of Bethlehem, Belleville, Ontario and other shrines are requested to attend a memorial for the late Most Powerful Queen Thursday, Oct. 31st at 7.30 p.m. to attend a memorial service for our late Supreme Queen Mary Margaret (Vivian) Hemingway.

By order of the Worthy High Priestess Queen

Jessie Bell

Worthy Scribe, Mary Gordon.

BIRTHS

BORTAILLE — Mr. and Mrs. Paul Bortaille, Carrying, wish to thank Dr. Hart and Dr. Donald for the safe arrival of their son, Jeffrey Paul, on Oct. 29th, 1963.

WAITE — Pat and Bob (nee Isobel Allen) are pleased to announce the arrival of their daughter, Mary Christine, on Sat., Oct. 26th, 1963 at the Belleville General Hospital.

SLUTSKY — Reuben and Sarah are very proud to announce the birth of their daughter, Ellen Rose, on Sunday, October 27, 1963 at Belleville General Hospital. Weight 6 lbs. 9¾ ozs.

IN MEMORIAM

MILLER — In loving memory of a dear husband and father who passed away October 30, 1961.

Sweet memories of yesterday

In the midst of my joy I am blue,

With a smile on my face I'm a heartache,

Longing dear husband for you.

Ever remembered by wife and children.

CRAWFORD — In loving memory of our parents, Mr. and Mrs. Ernest Crawford, who passed away on 27th, October 31, 1962, and 28th, October 31, 1961.

Time cannot dim the memory well,

Although they've gone we love them still,

For memory is at fresh today,

As it was on the day they passed away.

Ever remembered by the family.

CARDS OF THANKS

A sincere thanks to the nurses of the Belleville General, Doctors Douglas and Hywell, and to the Belleville Fire Department and Hallowey who visited my mother, Mrs. Barlow during her fatal illness, and for the kind sympathy extended to my self and my family.

Mrs. Gardner, Deputy Division Court.

PRE CHRISTMAS SALE

ON

YARDLEY'S

FLAIR

25% Discount

On All Regular Items Including Sets.

Limited Time Only!

DUFF'S DRUGS

"Your Friendly Store"

WO 8-7838 Free Delivery

Open tonight 'til 9 O'clock

Pre-Christmas Buying

Christmas Gift Wrap

3 rolls . . . 20"x120" Assorted Colors

Regular 99c

THIS WEEK

77¢

Christmas Cards

51 Assorted Cards and Envelopes

Regular 98c

77¢

DOLAN

THE DRUGGIST

WO 8-3406

Free Noise Delivery

Open Tonight 'til 9 O'clock

Belleville

CORPORATION OF THE CITY OF BELLEVILLE

UNICEF DAY

OCTOBER 31st, 1963

WHEREAS it is well known that one of the most grave problems confronting the Governments of the World are the many children throughout many lands that have no means of care or sustenance.

AND WHEREAS the United Nations have constituted an agency known as The United Nations International Children's Emergency Fund (UNICEF).

AND WHERE UNICEF is organizing a children's crusade for children by children for financial assistance through its efforts throughout the world on October 31st, 1963.

THEREFORE, by the virtue of the authority vested in me as Mayor of the City of Belleville, I hereby proclaim October 31st, 1963, as UNICEF DAY.

A. McLean Haig, O.B.E.

MAYOR

Issued at the Mayor's Office October 31st, 1963 Belleville, Ontario

Around Industrial Circuit

Deacon Brothers has been working six-day weeks since the end of September, and will continue the overtime through November, according to Fred Deacon. Reason is that Deacons are making all vinyella shirts for both the Deacon and Simpson's this year. No new employees have been hired to ease the rush. Fred said, because there are no trained needleworkers available and it takes two or three months to train them. By the time additional staff could be trained, he says, the rush will be over.

BILLY ASHTON

Rug news at Stephens-Adamson this week is that Billy Ashton has retired, after 34 years with the firm. Billy started in 1929, worked on S-A jobs around Canada and wound up as erection foreman. From now on, he plans to take life easy and do some work about his house and maybe start a few hobbies.

Also at S-A, sales manager Jim Young returned from Saarstrazia Monday. He went over last week, for a final look at the new S-A ore loader installed there. Says he didn't try for any more sales during the trip. Joe McCarey went over about mid-September, to teach the locals how to use their new equipment. He and his wife are coming back now — they left Tuesday night, are coming via Rotterdam. Expect them about the end of the week.

MAY SELL MORE

Meanwhile, the sales staff at S-A have their eyes on possible sales for two more loaders. The first one, in Brazil, is pretty well sold, once the customer finds a way to pay for it. That's the rub — and S-A considers the sale "possible, but not probable, according to Jim Young. Vancouver office manager John Hay, coming back from Isreal last week stopped in at Belleville to mention another possible sale. Seems someone would like to buy equipment

Coming Events

RUMMAGE SALE AT GODFELL-OWS Hall, 271½ Front St. Saturday, Nov. 2nd at 10 a.m. C321-2f

RUMMAGE SALE, SALVATION Army Citadel, Friday, November 1, 7 p.m. Proceeds Welfare work. C320-2f

HARVEST BALL, CLUB CANARA Friday, Nov. 1st, 8 o'clock p.m. for young adults. Sponsored by Belleville So-Ed Club. Music by Frankie Howard. Semi-formal. No corsages. Refreshments. $2.75 per couple.

DEAR REVEREND JOHN — Mr. Hardy, the Irish Preacher and singer, each night this week at 8 p.m. at the Wesleyan Methodist Church, Everett Street.

RUMMAGE SALE, FRIDAY, November 1, 2 p.m. in the Armour, Inc., Auspices Argyll Chapter I.O.D.E.

RUMMAGE SALE, ST. GEORGE'S Hall, Station Street, Saturday, November 2 at 10 a.m. Auspices of Ladies' Auxiliary Canadian Legion, St. George's. Pay for pickup phone WO 3-4021.

SAT., NOV. 9. ICE CAPADES. Maineer Show. Excellent seats in the green section. Bus leaves YMCA 8 a.m. Returns 8 p.m. Tickets at Rohr's Travel Cen. Ltd. Call WO 8-3561. After 5 p.m. call WO 8-7772. C320-3f

HEAR THE EASTERN PENTECOSTAL Bible College choir plus Ira Leach, dynamic youth speaker, at Youth for Christ, Saturday, November 2, 7:45 p.m. Masonic Temple. C320-3f

MASQUERADE DANCE AND Euchre, Friday, November 1, at Island Parish Hall. Costumes prize, lunch. Admission 75c. Violent Centre. C320-3f

TOBE'S COUNTRY GARDENS, Saturday night Jamboree. Make up a party, have fun. Keep fit, square dance. Dial WO 3-1131 for reservations. C316-tf wed-th-tf

HALLOWEEN DANCE AT Oddsocks Hall, Shannonville, Friday, November 1, 9 till 1. Admission $1. Prizes. C320-2f

RUMMAGE SALE, 363 FRONT, Friday, November 1, 2 to 8 p.m. Auspices Fifth Belleville Girls Guide Association. Information phone WO 3-6003 or WO 2-3327. C320-2f

SOCIAL EVENING, EVERY FRIday, Orange Hall, Church Street, 8 p.m. sharp. Special prizes Jackpot. Admission 50c. Extra prizes in town. 247-wy-tu-tf

SOCIAL EVENING, KNIGHTS OF Columbus Hall, Bridge St., Trenton Street, Thursday at 8.30 p.m. Special prizes. Fun for all. Admission 50c. Everybody welcome. A320-tf-tu-th-tf

Curling Season Opens Nov. 9th Meeting Told

New and old members of the Quinte Curling Club gathered at the clubhouse on Wednesday to hear reports from committees that have been working all year and to be informed when ice will be available. The ice machine was started about ten days ago but it could make no impression on the sand and it was shut down. It was again started on Tuesday and it is possible ice will be available about November 9th.

On receiving of the 9th there will be a social evening to start the year's operation and mixed curling will be held the following day. The league curling for men is expected to commence on November 11th. Everett Black, president of the club, welcomed the members and attended a warmer welcome to the new curlers joining the club this season. The club has lost a lot of the original members — but the ranks have been filled with enthusiastic members and no doubt a splendid season will result.

Al McCallum, chairman of the games committee, gave a lengthy report on the making up of the rules and the method of scoring. He also reported on the new league that will be run where the skips pick their own rinks. This group will play on Wednesday nights.

There will be two draws at seven and nine each evening, and each rink with the highest points at the end of the season will be eligible for rinks and play for the club championship.

The distinct improvement in the club house was the lowering of the glass so that the whole rink can now be seen. Renovations were completed in the women's lounge which will be the office when built. A new coat of paint also adds more airiness to the building.

MACK CURZON

Wilson's chief engineer Mack Curzon is back this week from the Canadian Prestressed Concrete Institute's annual meeting and the Prestressed Concrete Institute conference, in San Francisco. Mack was elected president this year of the 20-member Canadian body — partly because of his contributions to the first edition of the 20-member Canadian book — partly because of his contributions to the first issue of the office building in downtown Montreal

Mack is back this week from the Canadian Prestressed Concrete Institute's annual meeting and the Prestressed Concrete Institute conference, in San Francisco. Mack was elected president this year of the 20-member Canadian body — partly because of his contributions to the first edition of the 20-member Canadian book — partly because of his contributions to the first issue of the office building in downtown Montreal

Mack is back this week from the Canadian Prestressed Concrete Institute's annual meeting and the Prestressed Concrete Institute conference, in San Francisco. Mack was elected president this year of the 20-member Canadian body — partly because of his contributions to the first edition of the 20-member Canadian book — partly because of his contributions to the first issue of the office building in downtown Montreal

and the people at Wilson's aren't talking too much — yet — about their plans to open an office in Toronto. It won't be long, though.

Doc Daugherty of Northern Electric is busy now, countering rumors that the Northern plant here is slowing down. He says there are people coming in to replace the people being moved out of town and that the whole square-dance routine is just part of the organized construction of a large business.

A total of nine commercial attaches from seven foreign embassies in Ottawa were around Northern yesterday, looking for things to buy. The federal Department of Trade and Commerce sponsored the do, Morris Beresford of Northern acted as guide.

Stan Kvarda of Aluminum Star Products reports his firm has a new contract, making crests for the Royal Bank. First order is for 25 crests, but they are seven different sizes, from 14 inches to six inches. First one went out last week, to Kingston, Jamaica; more going to Paris and London this week.

TRIMS UP

TORONTO (CP) — The price of a haircut is going up 25 cents to $1.50 in a section of Metropolitan Toronto next week, Edwin V. Wark, secretary and organizer of the Ontario Barbers Association, said Wednesday. He predicted the increase would spread throughout the city.

Trustees Meet Union Chief In Montreal

MONTREAL (CP) — The three federal government trustees of five maritime unions met Wednesday with Leonard (Red) McLaughlin, executive vice-president of the Seafarers' International Union of Canada (Ind.).

Mr. Justice Victor Dryer of the British Columbia Supreme Court, chairman of the trustees said after the 30-minute meeting that no official statement would be made.

Judge Rene Lippe of Montreal and Charles Millard of Toronto, the other trustees, were also at the meeting.

Before a secret vote was taken, Mr. Hearn told the workers that the strike might go on for six months . . . or it could last six hours. Or, said Mr. Hearn, it might run into another Royal York situation where the strikers were out for 11 months. Mr. Hearn said that the international union would do everything in its power to back up the strikers in a financial sense, and that assistance would be sought from other unions, but refused to promise any set contribution towards strike pay.

The strike was called on the heels of an announcement in the Ontario legislature Tuesday by the Minister of Labor, the Hon. Leslie Rowntree that a committee would be set up to study the advisability and feasibility of the government setting up arbitration bodies to settle disputes between union members and hospital boards.

Mr. Rowntree appealed to the workers at Trenton hospital, to remain on their jobs until the reports of the committee was brought down.

EXPECTS NO SYMPATHY

Last night, Mr. Hearn warned the workers that they could expect very little sympathy from the government, and perhaps very little from the public, if they went out on strike in the face of Mr. Rowntree's appeal.

The general feeling at the meeting was that the government had had time enough to intervene and force negotiations between the hospital board and the union.

"It's time to call their bluff," said one union member.

As to the hospital board, Mr. Hearn said, in a prepared statement, "over the years, we, (the union at international level) have had a number of difficult situations in hospitals, but none has been as bad or as trying and certainly none has been as defiant as the Trenton Memorial Hospital Board."

Mr. Hearn also charged that the Ontario government had not kept faith, and had not produced a bill to force arbitration as promised on Sept. 30, when a strike, set for the next day, was called off by the Trenton workers.

"I think that we must also weigh the fact that your hospital board has adamantly defied every law of this province in regard to labor relations matters," Mr. Hearn said in his statement, "and we must sadly report that the Government of the Province of Ontario has allowed them to do it, and has refused to act against them."

WARNS OF HARDSHIPS

Nevertheless, Mr. Hearn urged the workers to make the decision to strike or not to strike an "unemotional one" He said that they must examine their own economic situation and consider that without full pay, utility bills and bills for water, food clothing etc.

"Nothing will drive you back quicker than economic pressure" he warned.

MORE

"With this employer, (the hospital board), you have a pretty clear indication that the employer will not take you back unless the strike is a complete success on the part of the union."

Several of the union members said that if they decided to forego a strike and wait for the government committee's report, they would be "the laughing stock of the hospital."

Many thought the strike should be called last night, when the hospital administration was not prepared.

Mr. Hearn pointed out that the union had said it would go out on strike the "day following" the adjournment of the Ontario legislation, if a bill to force arbitration of the issues between the union and the hospital board were not introduced

A temporary strike headquarters has been set up at the home of Mrs. Jane Mollenson, 34 Spring Street. Today the union executive will endeavour to rent an empty store or some other building where a permanent headquarters may be set up.

Mr. Hearn warned the workers that regular strike pay would be given only to the strikers who were willing to assume picket duty. He said that an immediate appeal would go out to all the unions in Ontario asking for financial assistance for the strike, but that he would be foolish to hazard a guess at how much assistance would be forthcoming.

Board of Education member, E. D. Topping, left, and Group Captain C. H. Thompson, Commanding Officer at No. 6 Repair Depot, have the fine points of a new piece of equipment in one of the shops at Trenton High School's new vocational wing, explained by C. A. Wells, technical director at the school.

Hire

(Continued From Page 1)

Graham was "not in" to reporters this morning.

Mr. Hearn had accused Ontario Labor Minister Rowntree of a breach of faith after the dispute came up at a special session of the provincial legislature.

Mr. Hearn said in a telegram to the minister reliance on his word has placed the union leaders in an untrusted position in relation to union members.

SAYS PROMISE MADE

He said the earlier strike deadline was lifted on Mr. Rowntree's promise that he would introduce legislation for arbitration of the dispute.

Mr. Rowntree said during the legislature session Tuesday that the government intends to appoint a committee to report on the desirability of compulsory arbitration in labor - management disputes affecting public hospitals.

He appealed to the Trenton hospital employees to stay on the job while the inquiry is proceeding.

SEE NO HARDSHIP

The decision to go out on strike was made at a meeting in the Trenton Legion Hall last night by 21 of the 30 union members attending the meeting. The decision was an unemotional one. Workers agreed with their international vice-president Albert G. Hearn that the strike would work no hardship on the hospital administration or the patients, as the workers said that the administration had been bringing in outside help for weeks and it was to be presumed that these workers would take over the duties of the striking workers.

Before a secret vote was taken, Mr. Hearn told the workers that the strike might go on for six months . . . or it could last six hours. Or, said Mr. Hearn, it might run into another Royal York situation where the strikers were out for 11 months. Mr. Hearn said that the international union would do everything in its power to back up the strikers in a financial sense, and that assistance would be sought from other unions, but refused to promise any set contribution towards strike pay.

The strike was called on the heels of an announcement in the Ontario legislature Tuesday by the Minister of Labor, the Hon. Leslie Rowntree that a committee would be set up to study the advisability and feasibility of the government setting up arbitration bodies to settle disputes between union members and hospital boards.

Mr. Rowntree appealed to the workers at Trenton hospital, to remain on their jobs until the reports of the committee was brought down.

EXPECTS NO SYMPATHY

Last night, Mr. Hearn warned the workers that they could expect very little sympathy from the government, and

TRENTON READERS
MISSED YOUR PAPER?
If your Ontario Intelligencer is not delivered in Trenton by 7.00 p.m. (7.30 on Fridays)
CALL
EX 2-3242
And GOULD'S TAXI will deliver it as soon as possible
This service applies only within Trenton city limits.

Fireworks Plant Blasts Frighten Town in Ohio

BELLAIRE, Ohio (AP) — Firemen kept a watchful eye today at a nearby fireworks factory at which a series of explosions and fires have taken one life and caused property damage estimated at more than $315,000.

All but one of the blasts and the fatal injury occurred at the Ohio Fireworks Company last Saturday night when a series of explosions and fires wiped out 32 small huts used to store fireworks.

But the latest, which came Wednesday night, could be heard miles away. While smaller than those earlier, it created the same fear and concern in this Ohio Valley area that last Saturday's blasts did when firemen were barely able to keep the flames away from a structure housing several tons of TNT.

Wednesday night's explosion occurred in a 20- by 40-foot building located between the company office and machine shop. A fire followed the blast, and units from five fire companies battled the blaze for about an hour before pronouncing it under control. No injuries were reported.

POPULATION GROWS

The world population doubled in size between 1900 and 1962 and may double again by the year 2000.

Trenton New

Committee to Investigate Children's Aid Allegation Trenton Children Neglecte

TRENTON — A three-man committee formed last night will investigate assertions by the Belleville and Trenton Children's Aid Society that neglect of children is common in Trenton and that town welfare directors A. C. Reed is not qualified to handle child welfare cases. The committee, Alfred Ling, Len Middleton and John Ware, will collect information from sources outside the town, then meet with town welfare officials.

The committee was formed at a meeting called by directors of the Children's Aid Society, who asked the town's people in a referendum the cost of a full time caseworker in the town. Total cost would be "about $8,000."

If the people of Trenton are not willing to assume this cost, said Children's Aid president George Wishart, the Society would apply for a charge of churches, to relieve it of its responsibilities in Trenton. The Society bases money on the service it does in Trenton, he said.

If the Children's Aid Society does withdraw from Trenton, this would leave the town without an official agency to handle adoptions, agreements and arrangements in divorce cases and provide shelter for neglected children, the Society warned.

CANADA LEADS

Canada leads the world in production of nickel, is second in aluminum, lead, zinc, and fourth in copper and lead.

Two Get Decorati

TRENTON — Two RCAF officers at RCAF Station Trenton were honored recent recognition of several yea service.

Squadron Leader D. C. Kenale was presented wit Canada Decoration, dec twelve years of service. Is Staff Officer Postings a Trenton station.

Squadron Leader G. (Hal) Haverstock, of Edmon, received the first clas the Canada Decoration, serving 22 years of military a vice.

Trenton Mayor Plans to Seek Another Term

TRENTON — Mayor Jean MacDonald, whose term e pires this year, said yesterd that he would seek re-electi in December. First elected the office of mayor in Dece ber, 1956, Mayor MacDon was acclaimed for a seco term in 1961.

In making the announcement, the mayor said that a would like to see complete some of the projects started during his four-year term office.

STOREWIDE Food Bargains
BICK'S BABY
Dill Pickles 45c
TULIP
Margarine 3/69c
BEE HIVE
SYRUP 35c
CLARKE'S
BEEF or IRISH STEW 31c
CHEERY MORN
TEA BAGS 73c
Plenty of Free Parking Space At The Following B.I.G. Stores
THOMPSON GROCETERIA
89 Bridge St. West
Phone WO 2-3388
WRIGHT'S FOOD MARKET
38 West Zwick St. Dial WO 2-4466
O HALES
141 Victoria Ave. Dial WO 2-4466
MITCHELL'S FOOD MARKET
Phone WO 2-1413 Mt. View
REDNERSVILLE FOOD MARKET
REDNERSVILLE
WO 2-9955
BELLEVILLE INDEPENDENT GROCERS BIG

ZING
JORDAN
ZING
A modern wine at a popular price!
SERVE COLD • ON THE ROCKS OR WITH YOUR FAVOURITE MIXER
CONSTANT PROOF OF GOOD TASTE

THE ONTARIO INTELLIGENCER
Ontario Established 1821 — Intelligencer 1837
Published Daily by
THE ONTARIO INTELLIGENCER LIMITED
Belleville, Ontario, Canada.

Subscription Rates:
By carrier city zone ..... $6.00 per year
By mail in Canada, outside city zone, 5 months to $5.00 per year; 3 months $2.50
By mail to U.S.A. $10.00 per year
Authorized as second class mail by the P.O. Dept. Ottawa, and for payment of Post Guarantee. Daily Intelligencer, Member of Audit Bureau of Circulations. Canadian Press Service.

Showdown Yet to Come

Al Tanner, vice-president of the SIU of North America, says that the SIU will continue to picket Canadian ships.

This means that the real showdown in the Great Lakes labor war has yet to come.

Here in Canada attention has been focused on the action of three government-appointed trustees in leaving Hal Banks, president of the Canadian SIU, in office. Banks has been talking as if the trustees had made a "deal" with him. The trustees deny this. Few Canadians will hesitate before deciding which story they should accept.

If no deal has been made—and, equally as important, if there has been no implied readiness to make a "deal" if Banks behaves in future—then it is a question of judgment as to when is the best time to oust Banks from office. In the nature of things, the trustees must exercise their own judgment on this matter and until and unless they are proven wrong by events, the public ought to give them the benefit of the doubt.

But this issue of retaining the services of Banks—for a while—pales into insignificance beside the question of what is to be done to prevent U.S. gangsters from ham-stringing our trade on the Great Lakes.

Canadian ships could refrain from docking at U.S. ports—but that would mean that we would be handing over to U.S. vessels all the Great Lakes trade between Canada and the U.S. That would be foolish, enough under any circumstances, but what makes it completely intolerable is that the SIU would, in effect, control most of these U.S. vessels.

The obvious answer would be to fight fire with fire—to refuse U.S. ships the right to use Canadian ports as long as U.S. ports were denied to Canadian ships. The obvious, though, is not always so simple. If this exclusion of U.S. ships were achieved through governmental action, the U.S. could rightly protest such a measure as an unfriendly action. The same results might be achieved if Canadian unions here refused to load or unload U.S. ships, but in the main the men discharging these functions belong to the same unions which are harassing Canadian ships in U.S. ports.

In any event, the stoppage of Lakes trade between the two countries might easily harm Canada much more than it would the U.S.

A slight chance of a solution of this problem might be granted us if other Canadian unions became sufficiently indignant to exert the utmost pressure on their colleagues south of the border, particularly on their parent unions.

—The likelihood of effective action by the Kennedy administration to prevent this harassment of our ships appears slight at present.

One thing, though, appears plain. Canada cannot afford to capitulate to the U.S. labor bosses. What is at stake is not just our Great Lakes shipping trade, but our sovereignty. That is worth any price we may have to pay—even if it means shutting down our lakes trade with the U.S. for the duration of the dispute.

What will likely happen is that picketing of Canadian ships in U.S. ports will draw little but verbal protests between now and the closing of navigation. It will be hoped that the "cooling-out" period which will be provided by the winter-enforced cessation of Great Lakes trade will serve to establish an uneasy truce. This hope, though, hardly appears to rest on a firm foundation.

Indeed, if there is any "cooling-out" its effects may be the reverse of desirable. The Canadian public's present impatience with the SIU is much more likely to cool than is the SIU opposition to the trusteeship over its Canadian branch.

The spring of 1964 may well provide the crucial test, not merely of the future of Canadian ships on the Great Lakes, but also of our right to call ourselves an independent nation.

I usually figure that if a patient tells me that her husband is just wonderful, I'm dealing with a neurotic woman, especially if I haven't asked him about her family life. It's a safe bet that the marriage will be on the rocks in a year or so. If a woman will admit to herself that she's married to a typically inconsiderate slob, the chances are she's normal.—Dr. Leonard L. Lovshin of Cleveland Clinic.

Frustrate a Frenchman, he will drink himself to death; an Irishman, he will die of angry hypertension; a Dane, he will shoot himself; an American, he will get drunk, shoot you, then establish a $1 million aid program for your relatives. Then he will die of an ulcer.—Dr. Stanley A. Budin of Dalhousie University.

Ottawa Offbeat

Banks Could Have Starred In Old Gangster Movie

By RICHARD JACKSON
From The Intelligencer's Ottawa Bureau

OTTAWA — . . . notes off the reportorial cuff . . .

That cast of waterfront tough guy Harold Chamberlain Banks probably is Conservative Whip Hee and Grey Bruce MP Eric Winkler's acid one-sentence descriptive:

"Straight out of the cast of an old-time Edward G. Robinson gangster movie."

And the neatest 13-word nut-shelling of State Secretary, House Leader and Parliament Hill wheeler dealer Jack Pickering's unprecedented day in Conservative Leader Diefenbaker's wickedly accurate punch-line:

"The only man in the Commons who can do the twist sitting down."

MADISON AVENUE

Senator Allister Grosart simply can't break old habits.

The first of the political recruits from "Advertising Alley," and the pioneer on Parliament Hill in the fine public relations art of "packaging" election candidates he scribbles what he calls "campaign pap" when cloodning to kill time in the sleepy Senate.

Grosart was so sensationally successful as the publicity wizard who, as the Mad Avenue trade likes to phrase it, "wrapped and delivered" John Diefenbaker in the 1957 campaign that won the Conservatives those still breathlessly remembered 208 seats, that all the parties now have public relations "specialists."

So when Senator Allister Grosart sets his hand to doodling, the process, naturally, makes the Parliament Hill rounds rather than the wastebasket.

Some of his samples, whipped up, in all likelihood, while Groaning at the current traffic . . . Tough, strong, pops up too.

John George Diefe's the man for you . . .

Or try this:

Dief's your pleasure, double your fun.

Why not cast two votes instead of one, Joe? . . .

Or maybe this:

You'll wonder where the Socreds went.

And hope the Creditistes, too, get sent . . .

Or this:

Tory, the vote that refreshes.

Now it's Grit, for those who vote young . . .

And, finally, this:

Aren't you glad you vote Liberal?

Don't you wish all New Dems did?

NEWS ROOM ALUMNUS

Almost everybody knows that the Federal Government's "Man-Do-Nothing" Week chaired hectic days, Labor Minister Allan MacEachen is the son of a Cape Breton coal miner, a journalist, sociologist, confidante of Prime Minister Pearson, a powerful member of what is known as the "inner cabinet" and the only coal miner's son ever to get into that hot corner indeed under what has been some pretty brutally unsettling circumstances.

Trained for the job," his innumerable friends and admirers say with a wry grin, "by wondering just how high his mantle of esteem really are.

But that, apparently seemed to know or remember that Alan MacEachen picked up some of that steely-eyed reporting as a general assignment reporter, "Front Office Type," as they once called him in the press room floor at The Ottawa Journal.

It was 19 years ago when the then 23-year old reporter did a tour of duty picking up money to pay his way through St. Francis Xavier University.

He covered fires, police and city council, a fair touch then in the years before Mayor Charlotte Whitton started packing a gun — yes, that is right, packing a gun — around City Hall), and political speeches, including a campaign for former CCF Leader M. J. Coldwell, a Liberal backbencher who since has become Minister of Labor in George McIlraith, and a globe-trotting diplomatic in External Affairs who became Prime Minister Lester Pearson.

For that, reporter-in-training Alan MacEachen drew a then quite financially respectable $28.50 weekly.

Since then, things, of course, have changed somewhat for him. He went to Harvard University, the Massachusetts Institute of Technology, the University of Chicago, Federal politics, and last April, the new Liberal Cabinet as the much better paid (at an annual $27,000) Minister of Labor.

But Alan MacEachen never regretted the "good hard months," as he remembers them "under the City Desk gun."

Letter to The Editor

Replies to Claims Of YPC Speaker

Editor,
Ontario Intelligencer:

It was indeed with great amusement that I read an article under the heading of "Problems of Canada Today Have Increased Under Liberal Government, YPC told," in your edition of the present date.

Mr. O'Brien seems to have taken a rather strong stand on this issue. However, I have also noticed that he is in quicksand up to his knees and that he is sinking rapidly. More of this later.

Mr. O'Brien also seems to labor under some rather grave misconceptions.

Mr. Wilfrid Gordon is not a "late financial wizard" but rather a genius who proposed ideas that are simply beyond the comprehension of the masses. Most (not all) of the proposals were rejected. However, Mr. Gordon although himself to be stampeded than crushing a false image of himself and of his ideas. It should be noted that he had the courage to do in 60 days that which the Diefenbaker Government could not do in a year to do in nearly three years. Mr. Gordon brought down a budget, something which Conservatives had lived without for too long a time under Mr. Diefenbaker.

Mr. O'Brien states that "conservatism as a political philosophy is now resurgent throughout the Western world."

Firstly Mr. O'Brien neglects to say what the vague term "conservatism" really means. Is it the conservatism of the 16th century British aristocracy, or is it the conservatism of Abraham Lincoln, or is it the conservatism of Sir John A. Macdonald, or of Senator McCarthy, or of Senator Goldwater, or General de Gaulle. Certainly it is none of these. Few of us desire to see the political spectrum shift much more to the right. Therefore it not make us Conservatives (in the old sense) or even conservatives (in the U.S. sense) but rather Liberals but not radicals.

Secondly Mr. O'Brien says, "There is a resurgence of conservatism around the world." Is the United States not backing the Democrats more than ever? Is there yet in Gaulle not much trouble in France? How long will the "Tories" last in Britain—probably until the next election.

Even Liberal ideas not sweeping across Asia and Africa.

Does Mr. O'Brien live in the real world as I, or does he live in some ivory tower surrounded with his faction statements.

However to return to the more grave problem which confronts us as Canadians, the problem of bicculturalism in Canada.

Mr. O'Brien asserts that the problems of national unity have increased since the present Liberal Government. This of course is pure drivel — "talk for the sake of talk." The problems have been with us since the first settlers of French and English stock settled in this continent. Before the Quebec Act of 1774 the problems were informally recognized, but with the enactment of this bill and others, such as the Act of Union, 1840, and the British North America Act of 1867, the problems were given formal recognition.

If any one government ever increased the problem of national unity it was the Diefenbaker government. Here we have a government which received a minimum of support from Quebec and which indeed could not find an able French Canadian lieutenant within its ranks. Consequently as Quebec had ignored him, Mr. Diefenbaker chose to ignore Quebec. He often in fact played down a good deal of the French Canadian problem.

Then came the present government. Did it cause the problem? Did it add to the existing one? No, of course not. The government chose to publicize the fact. It overcame the apathy of English Canadians to such new constitutional bicultralism. In the "age of pedical expediency" the government even went so far as to appoint this problem by establishing a Royal Commission on Bicultralism.

Who is creating the problems of national unity? For the old adage "what you do not know will not hurt you" is not correct. The Liberal Government has not increased the problems of our national unity, but rather has brought them to the attention of an apathetic and passive population. The alienation of our French Canadian brothers would be a fearful wrong doing. Let us ensure that this does not take place.

Please Mr. O'Brien, say something worthwhile, or say nothing at all.

Rodney E. Folwell,
Queen's University.

OFF THE RECORD

By Ed Reed

"Which would you rather go without next month . . . lights or the telephone?"

LOOKING BACKWARDS

GLEANINGS FROM OUR FYLES OF BYGONE YEARS

20 YEARS AGO

October 21st, 1943.

Another popular employee of the Ontario Intelligencer, E. S. "Ted" Russell of Ottawa, has won his spurs with the Royal Canadian Air Force and is ready for the big adventure overseas.

"Ted" first came to the Ontario Intelligencer about seven years ago as an apprentice, later becoming a linotype operator. He left the newspaper three years ago to take a technical training course with the Dominion-Provincial War Emergency classes in Belleville, and later worked as a welder in a defence plant at Ottawa. Enlisting in the R.C.A.F. he trained as a pilot and then remustered to take the bombardier course.

Mr. and Mrs. W. Vander-voort of Coleman St. received a cable from their son East Vandervoort, RCNVR, announcing his safe arrival overseas.

Stanley Morton, son of Mrs. Morton and the late Percy E. Morton, Bridge St. E., who recently joined the RCAF, has been posted to Edmonton Manning Pool.

Mr. and Mrs. Harry Rennson of Windsor are holidaying in the city visiting friends and relatives.

Dr. and Mrs. F. J. R. Forster of Stratford, have returned home after spending a few days with Dr. Forster's sister, Mrs. Geo. F. Stewart and Mr. Stewart, Highland Ave.

30 YEARS AGO

October 21st, 1913.

Mr. and Mrs. C. M. Reid will leave by motor car tomorrow for Florida where they will spend the winter.

Mr. and Mrs. M. Carmichael have returned from Toronto where they spent several days.

Mr. Gavin Wallbridge of Madoc, was a visitor in the city today.

The Central Relief office here is making an appeal for old stoves of any type which may be used by the city's needy during the winter. The advent of colder weather some few days ago, several families have fled into the office for stoves and it is particularly hard on young children.

Miss Margaret Abbott of Forin St. has returned to the city after spending a vacation with friends in Toronto, London and Toronto.

Mr. and Mrs. James Forpyce of Detroit, Mich., and Mr. and Mrs. George Forpyce of Toronto spent the weekend here with friends.

Strictly Personal

Women Like Playing Varied Roles

By SYDNEY J. HARRIS

Purely Personal Prejudices: A man is always the same man and, on the whole, wants only to be himself, with a little or a few improvements; but a woman would like to be a dozen different women, as part of every attractive woman she sees; and therefore her insatiable need for more and more clothes can be understood not as the trite joke that it usually is (however temporarily) her deep desire to assume every aspect of the Eternal Feminine.

What many employers fail to understand is that a subordinate who never finds fault in his superior is either a fool or a hypocrite; if a fool, he is useless; if a hypocrite, he is dangerous.

Some orators are so unremedyingly solemn for fear that if they encourage the audience to enjoy a smile at the right place, they may finally be unable to prevent the audience from laughing at them, at the wrong place.

Speaking of humor, there is a sad and sardonic quality about Old World wit that younger (and luckier) Americans should have not yet grown up to — like that marvelous Polish proverb I ran across recently: "If only God could hire other people to die for them, the people could make a wonderful living."

Nothing in the world is easier than to be radical when you have little to lose, or conservative when you have a great deal to lose; we should pay careful attention only to those who are reasonably sure that the personal situation is not the determining factor.

The basic frustration of the statesman and politician in the atomic age can hardly be comprehended by those standing on the outside; for the statesman has lost his ultimate tool, the threat of war (which now becomes simply the process of mutual suicide), and his whole traditional sense of values is compelled to change — thus, the vacillations of modern governments are not a sign of weakness, but of quite rational fear.

All seeming "victories" over Nature are terrible traps for humankind; Nature returns in more subtle or potent form and takes its revenge — insecticides produce a stronger breed of insects.

It is fatuous sentimentality to think that we can live up to like one another more; all we have a right to ask is that they act similar to those who live by particularly like; and unless civilization can learn that kindness is more power than liking is not, nothing but catastrophe awaits us.

To Your Good Health

Cataracts Can Be Removed If They Interfere Grossly

By JOSEPH G. MOLNER, M.D.

Dear Dr. Molner: I am writing this for my husband. He has a cataract on his right eye. He was examined three years ago and it was not ready for an operation then.

Doctors are quite expensive here. He can't afford many office calls as he is on a pension, but we would like some information.

He has flashing rings of light around his eye at night when the lights are turned off for a few minutes. No pain but a tired feeling and a touch of soreness.

Now all he can see through the eye is light. He can't distinguish objects but can detect what seems to be a brown spot that moves as he turns his eye. Is this normal for a cataract when it is ready for surgery. — Mrs. J. W.

Your doctor wouldn't thank me for trying, at this distance, to decide whether your husband is ready for surgery. You've written a good description, but no physician would try to do that basis.

Since your husband can only see light, I would say that he is almost certainly ready for attention — meaning, probably, surgery. Whether anything else is wrong with his eyes would require guesswork on my part.

And that's really all I can say, medically. Cataracts can be removed when they interfere enough to require removal — sooner for, say, an engraver, and later for someone who doesn't need his eyesight for close work.

But concerns me is the fact that your husband should have seen his doctor occasionally, and didn't. He's not a mechanic, so it doesn't want to waste his money. We can all understand that. Even doctors!

I agree that medical care costs money. Any skilled service does. Doctors are "quite expensive." So are TV sets, and butter, and clothes, and everything in life. And I concede, sadly, that our economy has gone through such gyrations that the pension is a fixed pension is in a squeeze. He does not have any unusual raises, and is forced to get along as best he can even though the price of everything goes up.

I, like everybody else, wish everybody could invest an economic income of $10,000 a year, plus pay for as much new as it bought in the beginning.

But I'm not God. I'm a doctor. I'm a man who has to live in this world as it is, and I'm not going to waste my time and patience on people who don't care enough about their own health to see a doctor when they should.

Dear Dr. Molner: What vitamin is in milk? — Mrs. R. S.

The chief one is Vitamin A — about the same amount as in cod liver oil. Milk also is rich in antiviral value. Goat's milk is given to infants who are allergic to cow's milk.

"Don't Quit Because of Arthritis" is the title of my leaflet designed to help all who suffer the pain and pains of arthritis. For a copy write to Dr. Molner in care of The Chicago Sun-Times Syndicate, P. O. Box 196, Dundrum, Md., enclosing a long, self-addressed envelope and 10 cents in coin to cover cost of handling.

Today in History

By THE CANADIAN PRESS

Great Britain, the United States, Russia and China pledged themselves to peace ago today—in 1943—to establish a general organization for the maintenance of peace and security in the peace following defeat of their enemies in the Second World War. The declaration was signed by representatives of the four powers at the foreign ministers' conference in Moscow.

1317—Martin Luther's theses was nailed to the church door at Wittenburg.

1918 — Turkey surrendered to the Germans and signed an armistice in the First World War.

SCOTT'S SCRAP BOOK

By R. J. SCOTT

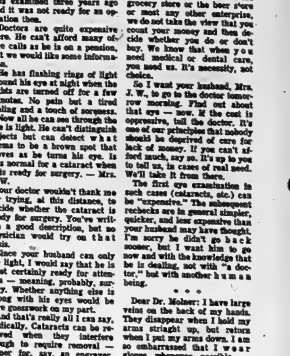

STOCK QUOTATIONS

(Stock Quotations Furnished by Barclay & Crawford)
58 Bridge Street East
Members Toronto Stock Exchange
Belleville Office — Dial WO 8-5581
H. P. Wills, Manager

INDUSTRIALS		MINES AND OILS	
Abitibi	69¾	Assoc. Arcadia	Nickel 41
Alberta Distilleries	270	Atlantic Coast	Copper 80
Alberta Gas Trunk	28	Bath Copper	730
Algoma Steel	58¾	Central Delrio	775
Aluminum	37¾	Campbell Chib.	325
Argus	12	Chb. Export	Gas 102
Bank of Montreal	84	Cochenour Wil.	Gold 390
Bank of N Nova Scotia	71½	Cons. Discovery	85
BC Telephone	56¾	Cons. Hallwell	15¾
Belle Telephone	54¾	Conwest Exp.	406
Brazilian Trac.	20¾	Craigmont	18½
British American Oil	37¾	Denison	10¾
B.C. Forest Prod.	22¾	Dickenson Mines	515
Calgary Power	21	Dome Mines	37½
Canada Cement	37	East Malartic	800
Hunky Oil Ltd.	6	East Sullivan	350
Cdn. Imp. Bank Com.	64½	Faraday	109
Cdn. Breweries	30	Frobex	70
Cdn. Brst. Alum., A	8¾	Geco	30
Chemcel	13	Gunnar Mines	865
Canadian Tire	38¾	Giant Yellowknife	10¾
Cdn. Pacific Rlwy.	34½	Hollinger	38¾
Cons. M. and S.	39¾	Hudson Bay M. and S.	57½
Cons. Paper	39¾	Hudson Bay Oil	15¾
Consumers Gas	11¾	Kerr Addison	650
Corby's "A"	18¾	Labrador	33½
Crush International	14¾	Lake Dufault	780
Distillers Seagram	53	Manitoulin	43
Dominion Foundries	66¾	McAdam	37
Dominion Steel	15¾	McIntire	44¼
Dominion Stores	16	Midrim	38
Dominion Tar	17¼	Murray	117
Falconbridge	54¼	North Coldstream	57
Ford (U.S.)	55½	New Hosco	204
Ford "A"	182½	New Mylamaque	13½
General Dynamics	27¼	Nickel Min. and Smelt.	53
General Motors	83	Northern Canada	141
Great Lakes Paper	22½	Normetal	315
Guaranty Trust	61	Northgate	420
Harding Carpets	30	Opemiska	785
Home Oil "A"	13¾	Powell Rouyn	900
Imperial Oil	42¾	Prospect Airways	62
Industrial Acceptance	23½	Provo Gas	151
International Nickel	65	Queenst.	10½
Interprov. Pipeline	84	Rio Algom	14¾
Invest. Syndicate "A"	52¾	Rix	21
Jockey Club Ltd.	23¾	Rockwin	34½
Lake Ont. Portland	250	Sherritt Gordon	230
Laurentide Fin.	13	Silver Miller	22½
Lakeland Gas	470	Siscoe	161
Levy	21¾	Steep Rock	625
Loblaw Cos. "B"	7¼	Teck Corp.	430
Massey Ferguson	16¼	Tombill	92
MacMillan B. & A'P.	25¼	Trend	116
Monarch Foods	7¾	United Asbestos	390
Moore Corporation	50¼	United Keno Hill	500
Noranda	38	Upper Canada	141
Ogilvie	13¾	Zenmac	20½
Page Hershey Tubes	18¾		
Pacific Pet.	11¾		
Royal Bank of Canada	73¼		
Shell	18½		
Simpson's Ltd.	37¾		
Steel of Canada	23¼		
Toronto-Dominion Bk.	63¾		
Traders Finance	11¾		
Trans Canada Pipe	38¾		
Trans. Mt. Pipe	15¾		
Union Gas	30¾		
Victoria & Grey	15¼		
Westcoast Trans.	13¾		
Walkers	88¼		

TORONTO LIVESTOCK

TORONTO (CP) — Trading was active on fancy fed-lot steers and heifers at steady prices at the Ontario public stockyards today.

Other grades were slow and sold at lower prices.

Cow prices were steady to the week's decline.

Veal calf prices were steady. Hog prices were higher and sheep and lamb prices were higher.

Slaughter cattle 1,843: Choice steers 24-25 with fancy feedlot steers to 26; good 23-24; medium 20-22.50; commons 15-19; choice heifers 23-24; good 21.50-22.50; medium 18-21; good cows 14-17; choice fed yearlings 34-36; good 29-34; good cows 15-16 with odd tops to 16.50; medium 14-15; canners and cutters 10-13.50; good heavy bologna bulls 18-19 with odd top to 20; common and medium 15-17.50.

Replacement cattle 300: Good light stockers 34-36; mediums and commons 18-22.

Calves 632: Choice vealers 31-34; good 26-30; medium 23-26; commons 20-22 boners 14-19.

Hogs 1,099: Grade A at Toronto 25.65-25.80 currently selling at 25.80; heavy sows 13.50.

Sheep and lambs 48: Good handyweight lambs 20 per hundredweight; bucks discounted at $1 per hundredweight; good common and medium 16-18; sheep 5-10.

Cheese Exchange

A total of 9,163 large cheese, 9,607 square and 4,360 cheddar was offered on the Belleville Cheese Exchange this week.

The average price for raw milk white regular cheese was 38 1-16 cents and for raw milk coloured cheese 38 5-16 cents per lb.

Raw milk first grade white squares sold up to 38¼ and coloured from 38 1-16 to 38⅜ cents per pound.

The price for white square cheese under heat treated 37½, raw milk 38 1-16 cents; coloured, heated treated 37 9-16 and raw milk 38 5-16 cents.

DOLLAR RATE

MONTREAL (CP) — The United States dollar in terms of Canadian funds was unchanged at $1.07 15-32. Pound Sterling was unchanged at $3.01¼.

LONG SERVICE is honored by provincial government certificate to Carl Thompson, past president of Fair Board. Veteran life directors Mrs. M. B. Weese and Mrs. Jim Garbutt scrutinize scroll with fair president Bob Phillips.

Belleville Livestock

Trade was steady on most classes of livestock on offer Tuesday. Common and medium cows were steady. Good cows and steers were steady on a moderate demand. Veal calves and lambs were steady. Fat hogs were lower. Sheats and weaned pigs were lower. Springer cattle sold steady on a moderate demand.

Following are quotations:

Choice steers 23 to 24.
Good steers 21 to 23.
Good heifers 20 to 21. Medium 19 to 20. Common 17 to 18.

Good cows 14 to 15½. Heifery cows as high as 17. Medium 13 to 14. Common and cutters 11 to 13.

Good veal bologna bulls 17 to 18. Mediums 16 to 17. Commons 15 to 16.

Good short calves 23 to 25. Choice veal 30 to 32. Good 28 to 30. Mediums 23 to 28. Number of 19 to 23. Boners 15 to 19.

Grade A hogs 17 to 18 on live weight basis.

Light sows 13 to 14. Heavy sows 12 to 13.

Stags 19 to 20. Weaned pigs $8. to 12. each.

Choice lambs 15 to 17.

Good spreagers $220. to $262.50 each.

Small type heifers $160. to $220. each.

Good work horses $100. to $125. each. Meat horses 6 to 7.

Toronto Stocks

TORONTO (CP) — Prices eased generally in a dull morning performance on the stock market today.

Base metals softened, Royal dipping ¼ and Imperial Bank of Commerce and Toronto-Dominion ⅛ each.

Dominion Foundries and Steel fell one point to 67 and Algoma ½ among steels.

Pipelines were ahead, Interprovincial and Trans-Canada ⅛ each.

Noranda and Rio Algom both slipped ¼ and Hudson Bay Mining advanced ⅛ in senior base metals.

Volume totalled two cents to $1.06 in moderate trading among speculative mines.

Central Del Rio was off five cents and Union Oil rose 25 cents in western oils.

Small type heifers $160. to $220. each.

Good work horses $100. to $125. each. Meat horses 6 to 7.

Net Earnings

BY THE CANADIAN PRESS

Dome Mines Ltd., 9 months ended Sept. 30: 1963, $1,670,082, 86 cents a share; 1962, $1,597,972, 82 cents.

Steep Mines Ltd., 9 months ended Sept. 30: 1963, $547,673 (no comparable figure).

Quinte Roofing Gets Contract

Quinte Roofing Limited of Belleville have been awarded a contract for re-roofing buildings at the RCAF Station Trenton.

The firm tendered a price of $41,969.00 and were awarded the contract, being the lowest bidder.

WINS VOTE

DUBLIN (AP)—Prime Minister Sean Lemass's Fianna Fail government won a vital vote of confidence Wednesday night by a four-vote margin. At the heart of the dispute was a new tax, due to come into operation Friday, that would apply to virtually all spending in the republic.

ENJOY SHOPPING?

What is the heaviest item in your grocery bag? A large bottle of any soft drink weighs 4 lbs. Why take the joy out of shopping? Have your soft drinks delivered to your door at no additional cost. Returning empties a headache? We pick them up and pay the refund.

CHAPMAN'S HOME BEVERAGE DELIVERY
Belleville WO 8-5780
Trenton 828 1861B
(No Hall Charge)

4 1/4 %
ON SAVINGS
Interest from date of deposit
Free Chequing Privileges
Deposits by Mail
postage paid envelopes provided free
Hours—9 to 5
Fridays—9 to 9 Saturdays—9 to 1
GUARANTY TRUST
CANADA'S LARGEST INDEPENDENT TRUST COMPANY
109 FRONT STREET
BELLEVILLE
WO 8-4711

Fair Board, Wives and Guests Close Good Year with Banquet

Belleville Fair, already comfortably ensconced as a first class agricultural showcase, is looking to industry as a complementary exhibit.

"It is now our hope that we can increase industrial representation at the fair," board president Bob Phillips told the organization's banquet at the Kiwanis Centre last night. "We feel we have just as good a fair as you can get agriculturally."

But, he added, the board in some way would like to increase the emphasis on industry.

His remarks were actually contained in an introductory to Alderman Ben Corke, representing city council and also president of the Belleville Chamber.

Mr. Phillips said the board should seek the help of the Chamber in increasing the industrial contribution to the big annual Quinte showpiece.

The president's words were foreshadowed earlier in the year by remarks from officials during the four-day August fair. Big industry was due a bigger place in the ever-growing ranks of exhibitors.

Highlight of the evening was presentation of a plaque from the provincial government recognizing the work of Carl Thompson to agricultural exhibitions generally.

Immediate past-president of the board, Mr. Thompson has been a member for some 18 years.

It was the biggest turnout on record for the annual event — more than 130 members, directors and special guests were present.

Among the veteran life directors were Elmer Sandercock MLA, who told the members: "I don't know of any (local) organization where men will take so much time out to work in its interests as this fair."

Trade Minister Says Issues Well Handled

WINNIPEG (CP) — Trade Minister Mitchell Sharp Wednesday night said the government's handling of the longshoremen's strike and the SIU walkout was the Liberal administration's "finest hour since taking office."

Addressing a $50-a-plate fund raising dinner here for the provincial Liberal party, Mr. Sharp said if waterfront peace has been restored "it is peace with honor. At no stage did the government compromise with evil."

He said Great Lakes and St. Lawrence Seaway labor troubles "called for the utmost in patience and forbearance and courage if they were not to have serious consequences upon relations with the Canadian trade union movement and with the United States for years to come."

Canadian - American relations were better than they had been for years. There was no anti-Americanism in Ottawa now.

WILL HAVE FLAG

OTTAWA (CP)—Canada will have a national flag before the world's fair is held in Montreal in 1967, the centenary of Confederation, Prime Minister Pearson assured the Commons Wednesday.

Y Activities

The Belleville YMCA was a hive of activity on Wednesday night as members of the So-Ed club took charge of the program.

During the evening members attended any one of four different courses, Jim Ketcheson presented a film and discussion on "Etiquette" that was most interesting. Two movie films in color were part of a presentation given by Mr. E. Taylor on "Driving Instruction" that was also very interesting. Classes in ballroom dancing and a karate group were the other two choices. Following the educational sessions the group then partook of refreshments and dancing.

The So-Ed club presents a "Harvest Ball" for young adults at Club Canara on Friday, November 1st. Dress is to be semi-formal and everyone is welcome.

Next Wednesday night, Mr. Arthur Duncan of the Bata Shoe Company will speak to the members on "Honor". The "Quality of Life" will be the subject of a presentation by Mr. E. H. Buckley of B.C.I. and W.S. on the same evening.

The So-Ed is a social and educational program designed mainly for young adults. The purpose of the movement is to create an opportunity to make new friends and share their interests and ideas.

$35,470 Total United Appeal End of October

A further distribution of funds from last year's campaign, equal to 8½ % of the participating agencies' allotment, was approved by the United Appeal executives at their regular monthly meeting last Monday night at the Y.M.C.A. This adds approximately $7,213. to the amount of $51,767.65 already distributed this year and brings the total disbursed for the current year's operations to 69¾ % of the agencies' allocations. It is anticipated that when all outstanding pledges from the 1963 campaign are paid up, a further payment will be made.

Mr. N. B. Keith, this year's Campaign Chairman, requested that returns, while still behind schedule, are showing some improvement in the reporting by the many volunteer canvassers involved, with the total amount reported at the close of October 28th being $35,470.78. A few returns remain to be received. Saturday night, from the Residential canvass carried out Sunday, all of last week, should be added to some $1,200. Mr. Keith also paid high tribute to the response given by the many firms contacted through the National Corporations division, who so far have contributed $10,700. in total against a divisional target of $14,000. This division, he said, should be well appreciated by the Belleville community.

On behalf of the Publicity Committee, Mr. G. A. Wishart, thanked nearly all prize winning awards for the Art Contest that now been presented to the various student winners.

The Telephone Contest involving nearly 800 calls through out the Belleville district produced four winners, who received their turkey awards in time for their Thanksgiving dinners.

Cleo. B. Colling New Chairman Of Authority

Cleo B. Colling, Front Street druggist was officially named chairman of the Belleville Parking Authority at their monthly meeting held early this week.

Mr. Colling succeeds David Lann, who was forced to resign his position as chairman when he was transferred out of the city. Front Street retailer Irv Shulman will fill out the balance of Mr. Lann's three-year term on the Authority.

At the request of merchants and businessmen from the Upper Front Street district, weekly parking permits will be sold for use on the off-street parking lot across from the McCarthy Theatre building. Parking privileges will cost $2.50 by the week.

The riverbank end of the parking lot will be reserved for the weekly customers.

EARLY VISITORS

Viking explorers are thought to have visited Labrador about the year 1,000.

ONTARIO INTELLIGENCER, Thursday, October 31, 1963

Guff and Guffaws

Very Precise

BOSTON (AP) — William Dailey is very precise about leaving his house at 7:10 a.m. every weekday. He's extremely careful he doesn't miss the 7:25 a.m. commuter train from Bedford, Mass., to Boston.

At 9:30 he begins his day as general plant personnel supervisor for the New England Telephone Company.

Dailey has less than two months to go to complete a working career of 40 years with a remarkable attendance record.

The 56-year-old Dailey not only has never missed a day of work; he's never even missed an hour.

In 1913, he recalls, he started early and walked more than seven miles through a blizzard that had piled snow as high as his hips, but he got to work on time.

Dailey credits his wife and three children for his attendance record.

He says his wife keeps him in top health by rejecting any out-of-package meals in favor of old-fashioned dinners which she starts in mid-afternoon.

And the three children—now grown and married—they all were born on their father's day off.

Invited to Play

NEWMARKET, Ont. (CP) Gaming machines were introduced in magistrate's court Tuesday and witnesses were invited to play them.

The case involved Gordon Miller, a restaurant proprietor, charged with keeping a common gaming house.

Defence counsel Donald Downey brought the machines into court in an attempt to show they are games of skill, not chance, as the Crown is charging. He described them as pinball machines rather than slot machines.

Magistrate R. G. Pearse adjourned the case until Nov. 26.

Towns His Hor

DERBY, England (AP) Justice Sir Kenneth Diplo is holding court on the Ri lands circuit accompan by his horse.

The 55-year-old judge mally presides over a pellate court in London but now he is substitu in the Midlands.

He's driving his own and towing his horse in trailer. Every morning rides for an hour bef court.

"Riding puts me in a g humor," said the judge.

Will Serve B

SILFSTONE, E n (Reuters) — A vicar said today mine his northern England lage who attend his co men's society meetings be served beer instead tea and cookies.

Rev. Trevor Dearing beer would be the drink at the meetings.

He would be happy the men drinking plete beer as they talked ab religion.

"Tea and biscuits," said, "just don't appeal a mining community this."

HAS NO COMME

OTTAWA (CP)—Prime Minister Pearson declined to comment in the Commons Wednesday on a newspaper story that Cultural Affairs Minister Georges-Emile Lapalme has been appointed Canadian ambassador to France.

Norman E. Edwards
OPT. D.
Optometrist
McCarthy Theatre Building
221 FRONT STREET
DIAL WO 8-4160

BELLEVILLE'S OLDEST ESTABLISHED FAMILY DEPARTMENT STORE. EST. 1832

"Treadwell" NYLONS
In Seamfree Mesh or Plain!
89¢ or 4 prs. for $3.40
First quality of famous make hosiery with slight discrepancies in lengths. 400-needle, 15-denier sheers with durable reinforced heels, comfortable looped toes and flexible welts. Stock up on fine matte-finished nylons at this savings price! Choose from seamless plain or mesh in tan, taupe, dark brown. S, M, L, sizes 8½ to 11.

McINTOSH BROS.
STORES LIMITED
"Where You Get Qualified Individual Attention"
257 Front Street WO 8-5796
"You don't pay extra for Quality, because Quality pays for itself"

Lock Replaces Marine Railway On Trent Canal

OTTAWA — A contract estimated at $1,080,627, for construction of a conventional lock to replace the marine railway at Bewer Lock, on the Trent Canal system, has been awarded to McNamara Construction (Eastern) Limited, Toronto, Transport Minister George J. McIlraith has announced.

The new lock will replace the marine railway that up to now has handled boat traffic on the Trent Canal system at Bewer, bound for, Georgian Bay, Its construction, already started, is expected to be under way by spring. Its department says the new lock will permit the passage of vessels of the present maximum size, 142 feet long and 33 feet wide, similar in these dimensions to that at Fenelon Falls. It will have a lift of 46 and a half feet. The lock is being built in approximately the same location as that chosen for a lock started there ago, and abandoned. Its construction comes in the wake of lengthy engineering and economic studies carried out by Transport Department, to meet the foreseeable requirements of the Trent system. It is now one of the high-density boating areas in Canada.

Design of the lock was by the Design Division of the Department of Transport Marine Services. The structure will have electrically operated steel gates with "guillotine" type control locks located in a control tower to be constructed on the north side of the lock.

There will be two sets of secondary gates at the upstream end as a safety measure, due to the high "head" of water.

A de-watering gate will be below the downstream gate and will permit lowering sides and bottom for periodic inspection necessary maintenance or alterations.

South African Indictments Are Quashed

PRETORIA, South Africa (Reuters) — Transvaal Judge Quartus de Wet today ordered the quashing of all indictments against all those accused in the current sabotage trial.

Seven defendants were originally accused of plotting the overthrow of Premier Hendrick Verwoerd's Nationalist government by planning an armed revolution, guerrilla warfare and an armed invasion of the country. All had faced the death penalty.

It was announced earlier when the hearing resumed today that all charges against Bob Alexander Hepple, one of the accused, had been withdrawn. This left 10 accused.

Shortly afterwards, the judge made the dramatic announcement after considering the application, submitted Tuesday by defence lawyer A. Fisher, asking for the quashing of indictments.

(Advertisement)

The Catholic and Birth Control

a bold Re-Examination

The subject's no longer taboo — but there's instant disagreement the minute it's mentioned. November Reader's Digest discusses boldly the pro's and con's that are now stirring a ferment in the Catholic world. Why is even "The Natural Law" itself undergoing re-examination? For a careful consideration of these and other "bold" questions, get your copy of November Reader's Digest.

House

(Continued From Page 1)

their normal capital works. Two-thirds of the cost of such projects is provided by loans from the central treasury at 3% low-normal interest rates.

Although the grant is provided by the federal government the Ontario government will control the disbursement through the Ontario Municipal Board and the municipal affairs department.

Municipal Affairs Minister Spooner said after the session he expects some municipal projects to be approved within the next 10 days.

In the legislature Fred Young (NDP—Toronto Yorkview) and Vernon Singer (L — Toronto Downsview) had expressed the fear that there would be too much delay in administering the new fund to make it useful in producing jobs this winter.

Donald C. MacDonald, leader of the New Democratic Party, made an attempt to include in the bill authorization for the Ontario government to loan municipalities the one-third of the cost of their special projects not provided by the federal fund.

OUT OF ORDER

But he was ruled out of order, the chairman, Speaker Fred Edwards (PC — Perth), Mr. Spooner had objected because he said the fund is for combat unemployment, and this was a responsibility of the federal government.

Reconstitution of the committee on municipal law was criticized by Mr. Singer and Mr. MacDonald, both of whom said a committee made up of politicians was not the way to revise the many acts related to municipalities.

Revising municipal acts was essentially a technical matter that should be left to the experts, not politicians, they suggested.

Mr. Singer said the committee has been meeting for two years and has made two reports, but none of its recommendations has been acted upon. Premier Robarts answered that he expects the committee to complete its work this year.

Mr. MacDonald said the committee might do better to study the idea of creating larger units of government out of the many small municipalities.

Sign

(Continued From Page 1)

said the two outposts were not included and their forces would continue to occupy them.

A commission of Moroccan, Algerian, Malayan and Malian officers is to determine the limits of the demilitarized zone.

The Algerians and Tunisians had the right to administer the demilitarized zone. The Moroccans said they did not.

King Hassan wants to organize a plebiscite among the nomad inhabitants of the disputed area to determine their views on which country they wish to belong. The Algerian delegation officials said there was nothing in the agreement to authorize such a plebiscite.

EMBEZZLER SENTENCED

BELGRADE (AP) — Rajko Petrovic, Communist party administrative chief for the Yugoslav republic of Bosna-Hercegovina, was sentenced Tuesday to hard labor for 20 years in prison. The Sarajevo court found him guilty of embezzling $20,000 in 13 years of handling party funds.

CONGRATULATIONS and BEST WISHES FOR CONTINUED SUCCESS TO

BELLEWOOD LUMBER

OFFICIAL OPENING OF THEIR NEW SHOWROOMS TODAY

●

ALLIED CHEMICAL

CANADA LTD.

BUILDING MATERIALS

Here's It Every Time — By Jimmy Hatlo

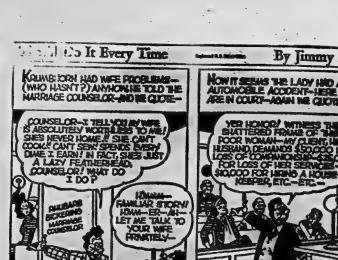

Profiteering in

(Continued From Page 1)

lic, Municipal Affairs Minister Pierre Laporte said no legal action is planned "because there is no proof to the effect that what was done was illegal."

The investigation covered 49 land purchases made by the board between 1953 and 1962 and found that 40 of them appeared to be regular.

But in the remaining nine cases, the report said, either the price was too high, procedures were questionable, sites were unsatisfactory or there was "evidence of negligence and irregularity."

MENTIONS SALES

The report also referred to sales to the board by Michael Hornstein, Montreal real estate man and owner of 52 companies. The board had paid Mr. Hornstein $88,382 for land in St. Leonard — about double its value.

In another case, Mr. Hornstein's firm had bought land in 1949 for 52 cents a square foot and sold it to the board the following day for $1.40. The board had subsequently found the site unsuitable, and still was trying to dispose of it at cost.

The school board statement said some of the blame should fall on the Quebec superintendent of education and the Quebec municipal commission, both of whom had approved all the board's land deals.

Crisp-Talking Adolphe Menjou Of Films Dies

HOLLYWOOD (AP)—Adolphe Menjou, the dapper, crisp-talking actor whose career spanned more than half a century in films, died Tuesday. He was 73.

He had been suffering from jaundice for some time. Death came at his home in Beverly Hills. With him were his third wife, the former Verree Teasdale, and his son, Peter, 27.

Menjou was one of Hollywood's great stylists. Though born and educated in the United States, he used his foreign-sounding name to advantage in the early days of silent films. With trim moustache, slicked hair and continental tailoring, he became the epitome of the European gentleman on the screen.

Though type-cast to a marked degree, it never seemed to hurt him. Possibly it was because he could portray—with equal force —the irascible tycoon, the urbane wastrel or the warm-hearted uncle or father.

TURNS TO SOUND

He deftly managed the transition to sound. Audiences were surprised that he spoke with no accent. His manner of speech was American-perfect, though acclipped as his moustache. He delivered lines—and spoke in private life — at breakneck speed.

One of his earliest talking films was The Front Page, in which he played the garrulous managing editor.

Menjou was proud of being what he regarded as a "thinking man." He read up to eight books a week and was fluent in five languages.

Menjou was a freelancer in an era when studio affiliation was the accepted practice. But his availability paid off and he piled up a fortune as the film credits mounted.

By 1950 he had appeared in more than 200 movies.

Menjou was born in Pittsburgh, Pa., the son of a well-to-do hotel proprietor.

He became interested in theatrical work at Cornell University and joined the McLaughlin stock company in Cleveland, Ohio, after graduation. The same year — 1913 — he did his first motion picture work with the old Vitagraph Company in New York City.

Menjou had made few films in recent years, a reflection of his political views of the current product. But he found time for considerable television work when that medium had firmly established itself.

Philby's Wife Joins Hubby In Moscow

MOSCOW (Reuters) — The American wife of Harold (Kim) Philby—known as the "third man" because of his role in a British spy scandal — was reported today to have joined him in Russia.

Mrs. Eleanor Philby was believed to be living in an official dacha (country house) just outside Moscow with her husband.

He has been described as the "third man" who tipped off defecting foreign office officials that Guy Burgess and Donald Maclean 12 years ago just as British security officials were about to pounce on them.

Western observers said a woman answering Mrs. Philby's description got off a Soviet airliner here Sept. 26.

In London, a foreign office spokesman said that 49-year-old Mrs. Philby had left Britain on that date. The spokesman said: "She is an American citizen and free to go anywhere she likes."

Philby, who has been granted Soviet citizenship, was reported seen several weeks ago driving in a Soviet official chauffeur-driven car here.

Philby, 51, was a former foreign office official and correspondent for the London newspapers The Observer and The Economist in the Middle East.

He was a university friend of Burgess, who died here last summer, and was said to have had Communist associates at Cambridge.

CANADIAN VOCATIONAL

TRAINING PROGRAM

THE PROVINCE OF ONTARIO, IN CO-OPERATION WITH THE GOVERNMENT OF CANADA AND THE BAY OF QUINTE DISTRICT HIGH SCHOOL BOARD WILL PROVIDE TRAINING AT

QUINTE SECONDARY SCHOOL

COLLEGE STREET WEST BELLEVILLE, ONTARIO

FOR

COURSE	PREREQUISITE
1. BASIC TRAINING (subjects in Grades 7, 8, 9, 10	Open
2. COMMERCIAL — CLERICAL	Grade 9
3. COMMERCIAL — TYPIST	Grade 9
4. MACHINE SHOP PRACTICE	Grade 10
5. BUILDING MAINTENANCE cleaning, heating, general repairs	Grade 8
6. ELECTRONICS — RADIO & TELEVISION	Grade 10
7. RESTAURANT SERVICES AND MERCHANDISING	Grade 8
8. WELDING	Grade 9

ALL COURSES WILL TAKE PLACE MONDAY THROUGH FRIDAY, 4.45 p.m. to 11.15 p.m. COURSES WILL START NOVEMBER 18 AND RUN FOR 26 WEEKS.

ADMISSION REQUIREMENTS: Applicants must be registered with a National Employment Office and hold the Grade Prerequisite or its equivalent.

THESE COURSES ARE OPEN TO RESIDENTS OF ONTARIO

Subsistence allowances will be paid to eligible applicants while on course. Interested persons should apply immediately at their local National Employment Office. The selection of trainees is the responsibility of the National Employment Service Office and the co-ordinator of program "S".

L. F. REID
Co-ordinator of Program "S"

BRUCE PRATT, CHAIRMAN
BAY OF QUINTE DISTRICT
HIGH SCHOOL BOARD

Douglas-Home Rise to Top Good News for Kennedy Plan

By JOSEPH ALSOP
Chief Far East Press Staff Writer

Sir Alec Douglas-Home's rise to the British prime ministership is seen on the whole to be good news for President Kennedy's plan for a mixed-manned NATO fleet with nuclear capability.

The project for a Polaris missile-armed surface fleet has at best received a cool reception in Britain. But the new premier, in his previous role as foreign secretary, is believed to have indicated on a contingent basis in the face of cabinet opposition.

Some sources say Douglas-Home is more disposed toward the scheme than his predecessor, Harold Macmillan, and certainly more than Defence Secretary Peter Thorneycroft.

But there is close touch with the situation now been considered that not too much importance should be attached to that view.

Traditionally, they emphasize, the role of the foreign minister is to keep the door open in negotiations with other countries—particularly NATO allies.

NO COMMITMENT

Douglas - Home, as foreign secretary, carried Britain into talk without commitment—with the United States, West Germany, Italy and Greece. But even before the Cuba crisis, now taking place, do not represent a British decision to take part in the multilateral NATO fleet.

There are conflicting reports in Britain as to the urgency of the need for a decision. Some observers have said Kennedy is unlikely to press for a decision with a U.S. presidential election in the offing.

It is thought in London that the Soviet Union's latest blast against the force may have been timed to coincide with Douglas-Home taking power.

An official Soviet statement Oct. 26 implied that the West by proceeding with the mixed-manned project might somehow damage the spirit, if not the letter, of the limited East-West nuclear test ban treaty, for which the British government has taken credit.

FEARS GERMANY

Russia raised again its fears of West Germany getting its hands on nuclear weapons "in whatever form" and said it would have to consider "the need to secure the safety of the Soviet Union and its allies" if the NATO force were established.

This was seen as a threat by Russia to set up some kind of a comparable force of its own, with the Warsaw pact countries — a threat that did not unduly impress British spokesmen.

It was noted that the United States plans to keep ultimate control of the Polaris missiles in the contemplated NATO fleet. Russia, if it did establish such a force, was unlikely to relinquish nuclear control of its satellites. Thus the strategic balance would remain unchanged.

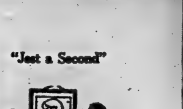

"I told her about my rich uncle. Now she's my rich aunt!"

Diamonds every girl dreams of, every man is proud to give

Rite-Way

All Diamonds Guaranteed in Writing

SENSATIONAL $1 DAY DIAMOND SALE

Comparable to Diamonds selling DOUBLE the Money

$1 DOWN

LAY-AWAY THESE BEAUTIFUL DIAMONDS AT SALE PRICES

OPEN A LAY-AWAY ACCOUNT TODAY — SAVE BIG MONEY!

14-18K — $1.00 DOWN HOLDS YOUR PURCHASE

½ CARAT Matched Diamond Ring — Our Price $159.50

10-14K — $1.00 HOLDS YOUR PURCHASE

½ CARAT Matched Diamond Ring — Our Price $159.50

⅓ CARAT

Gorgeous Diamond Engagement Ring — The perfect start for a long and happy life together. Comparable to $198.00 Value.

Our Price 99.50

$1.00 DOWN holds your purchase — $1.00 A WEEK pays for it!

14K — $1.00 HOLDS YOUR PURCHASE

½ CARAT 3-diamond engagement ring — Our Price $159.50

14K — $1.00 HOLDS YOUR PURCHASE

½ CARAT 5-diamond fancy wedding ring — Our Price $159.50

½ CARAT

Unique and Radiant! This gorgeous Bridal pair features 7-big, bold diamonds totalling approximately a Half Carat — comparable to $300.00 Value.

Our Price 159.50

14-18K — $1.00 DOWN holds your purchase — $1.00 A WEEK pays for it!

OPEN A LAY-AWAY ACCOUNT TODAY — SAVE BIG MONEY!

DUNDAS STREET WEST, BELLEVILLE

Ivanhoe

IVANHOE — Sunday visitors at the home of Mr. and Mrs. Stanley Trull were: Mr. and Mrs. Percy Rollins, Belleville, Mrs. John Woods, Mrs. Will Shaw, Miss Cora Frost, Belleville; Mr. and Mrs. Paul Packman, Canniffton.

Mr. and Mrs. Milton Vanderwater, Moira, were Sunday guests of Mr. and Mrs. John Stephens.

Mr. and Mrs. Wilbur Bateman, Tweed were Sunday visitors at the home of Mr. and Mrs. George Wood.

Anniversary guests at the home of Mrs. Arthur Wood were: Mr. and Mrs. Don Bateman, Tweed; Mr. and Mrs. John B. Hagerman, Harold and Mr. and Mrs. Ivan Davies and family of Harold.

Sunday visitors at the home of Mr. and Mrs. Goldie McIvor were: Mrs. John Wright and Miss Margaret Wright, Tweed.

Mr. and Mrs. John Courtney, Francis, Annie, Mary of Harold visited Mr. and Mrs. Sidney Reid, on Sunday.

HELD ON ESPIONAGE CHARGES—John William Butenko, 38, right, an American electronics engineer, and Igor A. Ivanov, 33, a chauffeur for Amtorg, an organization which handles trade relations between Russia and the United States, are handcuffed together following their arrest by the FBI on espionage charges. They leave the office of U.S. Commissioner Theodore Kiscaras in Rutherford, N.J., after being held in bail of $100,000 each.

Red Guerillas Capture Yanks

SAIGON (AP) — Communist guerillas smashed an experienced South Vietnamese force Tuesday and probably captured the three U.S. Army advisers with the 120-man group.

The three Americans, listed as missing and believed captured, were two officers and a medic. Stragglers returning from the rout said both officers had been wounded early in the fight—one in the head and the other in the leg.

A second government force of about 300 men, operating only a few thousand yards away, learned of the battle too late to help. U.S. authorities said Communist radio jammers knocked out both the main channel and the alternate channel on all vocal military radios.

Castro

(Continued From Page 1)

the American freighter J. Louis near Cuban waters with a CIA ferry he said was taking place at the same time.

Castro said the Cuban fighters strafed the J. Louis because it was thought the freighter was a mother ship from which coastal raiders in small boats were being launched. This conformed to an earlier announcement by the Cuban armed forces ministry that the air force that night had repelled a landing by two ... and had attacked the ... ship.

... Louis was en route ... naica to Corpus Christi, ... with a cargo of bauxite when it was strafed. It reached its destination damaged but with its crew unhurt.

THOMAS QUITS

HOLLYWOOD (AP) — Danny Thomas is quitting weekly television while he's still on top. He announced Wednesday this will be the last season of his Monday night show. The 49-year-old comedian confirmed recurring rumors that his 11th year with a network show would be his last.

Tax

(Continued From Page 1)

visions: Tax holidays for new industries in designated slow-growth areas; withholding tax changes designed to encourage foreign - controlled corporations to sell some of their shares to Canadians; and loophole plugs aimed at stopping the business practice of reducing tax bills through "dividend stripping."

Mr. Gordon appealed to the Commons to give swift passage to the proposals so businessmen would know under what rules to operate.

This sentiment was echoed by members of the three splinter parties, who said uncertainty and confusion surrounding the budget should be ended.

Mr. Nowlan said there must be less restrictive methods of encouraging Canadians to invest more in their economy. He moved that the bill be denied second reading and that the subject matter be referred to the commerce committee instead.

Mr. Gordon said this would delay or destroy the budget proposals.

The Nowlan motion was opposed by 97 Liberals, 11 New Democrats, 10 Creditistes and eight Social Creditors. The 72 Conservatives present favored the amendment.

Minutes after the roll - call vote, the bill was given second reading with the Conservatives shouting "on division" to register their opposition.

Lucien Pigeon (Creditiste, Quebec West) moved notice that he will propose many amendments today in an effort to redraft the bill in simple language the average taxpayer can understand.

He said the annual preparation of income tax returns is a "nightmare" because the law is written in incomprehensible legal jargon. Mr. Gordon and Mr. Nowlan agreed simpler tax laws would be desirable, but added they doubted this would be possible.

Wallace Nesbitt (PC—Oxford) said tax holidays for industries in designated areas are unfair and probably unconstitutional. He argued that the proposal was interference in the provincial fields of property rights and local affairs.

"We made a little mistake out here. Did you notice a sudden increase in your voltage a moment ago?"

Rite-Way

OPEN EVERY NIGHT 'TIL 10

HEALTH & BEAUTY AID SPECIALS!

Large Size "SILVIKRIN" SHAMPOO

Rite-Way's Low, Low Price ONLY 63¢ EA.

Compare at 98c Ea.

ECONOMY SIZE 'CREST' TOOTHPASTE 77¢ Ea. COMPARE AT 97c

SATISFACTION GUARANTEED OR YOUR MONEY REFUNDED

BONUS OFFER — LARGE SIZE BRYLCREEM ONLY – PLUS REG. SIZE FREE COMPARE at 88c ..... 66¢ Ea.

LARGE SIZE 'ENO' FRUIT SALTS Compare at 1.19 79¢ Ea.

40 OZ. 'THARMO' MINERAL OIL Compare at 1.39 88¢

14 OZ. SIZE LANOLIN PLUS HAIR SPRAY Compare at 1.39 97¢

14-OZ. ANTISEPTIC 'LISTERINE' 77¢ COMPARE AT 98c

100 Tablet Size ANACIN Compare at 1.29 88¢

13½ OZ. LOWNEY'S BRIDGE MIXTURE 2 pkgs. for 88¢

Popular Antiseptic DETTOL No. 8 Compare at 1.25 88¢

8 OZ. SIZE BRECK SET Compare at 1.00 77¢ Extra Hold or Regular

20 OZ. SHAMPOO 'BRECK' Compare at 1.98 1.44 EA.

For Chest and Head Colds 'BUCKLEY'S' WHITE RUB Compare at 65c 47¢

500 'THARMO' A.S.A.'s Compare at 1.19 68¢

1½-oz. 'BAN' DEODORANT 88¢ Compare at 1.25

Shop Rite-Way's Cosmetic Dept. & SAVE!

CLEAN TEETH — HANDY 3-OZ. SIZE POLIDENT DENTURE CREAM Compare at 43c 35¢ Ea.

16-OZ. MENTHOL OR REGULAR 'COMMAND' SHAVING LATHER Compare at 1.25 77¢ Ea.

DUNDAS ST. WEST BELLEVILLE, ONT.

Holloway Street U.C.W. Hold Attractive Fall Tea, Bazaar

The lower auditorium of Holloway Street United Church was a hive of activity yesterday afternoon for the fall tea and bazaar sponsored by the United Church Women under the convenorship of Mrs. J. McMillan with co-convenors Mrs. W. Townson and Mrs. D. Richardson.

Everywhere the eye turned the autumn color scheme of brown and golden yellow was evident, with arrangements of yellow and brown mums on every window ledge, as well as at various strategic points. The autumn note was further carried out with sprays of bittersweet and ivy cascading down a variation of the tea room white brown and yellow panels outlined the one side. Colorful maple leaves encircled each of the pillars.

ATTRACTIVE TEA TABLES

The focal point of interest was the attractively appointed tea table with its cocoa brown linen cloth centred with an artistic arrangement of sunny yellow and bronze commercial mums and flanked with stately yellow and brown candles in tri-branch candelabra. Gleaming silver tea services and floral edged serviettes added to the appropriate setting. Each of the six-place guest tables was centred with a tiny colorful gobbler encircled with maple leaves and bearing the word "welcome".

Into this enticing atmosphere the thronging guests were warmly greeted by Mrs. C. W. Coleman, wife of the pastor; Mrs. C. Holmes, Mrs. R. Boyd and Mrs. McMillan, convener of the event. Thos who presided at the silver tea service throughout the afternoon were: Mrs. M. Hick, Mrs. F. Scott, Mrs. E. Hubbs and Mrs. H. Martin.

MANY SALES TABLES

Round-about the spacious rooms were located the various sales tables, each one clearly identified, and all laden with their particular sales goods. A children's wear table was located in the upper lobby of the church. Others included: a table of novelties; a wide selection of colorful aprons; many items in home sewing; delicious homebaking; a pantry shelf, and numerous miscellaneous items at the white elephant table. The candy table with its variety of sweets was in charge of the Energetic Club.

Treasurers for this delightfully successful event were: Mrs. G. Denyes, Mrs. T. Ketchenson, Mrs. C. Green, Mrs. B. Moorman, Mrs. W. Symons and Mrs. Hendricks. Other ladies of the church contributed to the success of the event by serving, replenishing and tending to kitchen duties.

Mr. and Mrs. Gerald [illegible] Doyle, Belleville, are pictured following their recent marriage in St. Patrick's Roman Catholic Church, Southampton, Ontario. The bride is the former Joyce Louise Nickel, daughter of Mr. and Mrs. Allan Nickel of Southampton. The bridegroom is the son of Mrs. Mildred Doyle of Belleville and the late Mr. Leo Doyle.

DOYLE — NICKEL

A double-ring ceremony was solemnized in St. Patrick's Roman Catholic Church, Southampton, Ontario by Father Murphy of Owen Sound recently when Joyce Louise Nickel became the bride of Gerald John Doyle, Belleville. The bride is the youngest daughter of Mr. and Mrs. Allan Nickel, Southampton and the bridegroom is the son of Mrs. Mildred Doyle, Belleville and the late Mr. Leo Doyle.

Chantel sheath and white satin bows decorated the church for the occasion.

Miss Phyllis Gownlock presided at the organ and Miss Annis Gownlock sang "Ave Maria" and "I'll Walk Beside Thee."

The bride entered the church on the arm of her father attired in a floor-length gown of white French peau-de-soie with a jewel neckline, extending princess line waist and lily point sleeves. Her elbow length veil was held together by a small cluster of flowers and pearls and she carried a white missal with a bouquet of red roses.

The brides attendants, Mrs. Lee Lakings as matron of honor, Mrs. Paul Brown and Miss Linda Davis all of Lonson as bridesmaids, were identical gowns of Drake blue peau de soie with scooped neck lines, bell shaped skirts with matching satin shoes. Their headdresses and half mittens were of white net. Each carried a cascade bouquet of pink and white carnations.

Christine Lake, Belleville and Joleen Nickel, Southampton were flower girls wearing Drake blue peau de soie under white silk organza with matching wing ring headdresses. They carried small bouquets of blue and white baby 'mums.

Arthur Doyle, Belleville, was best man and ushers were William Lake, Belleville and John Nickel, Southampton.

The reception was held at the Walker House where the bride's father received the guests wearing a teal blue crepe sheath with black and white accessories and a corsage of red roses. The bridegroom's mother wore a green flowered jersey sheath, black and white accessories with a corsage of white 'mums.

For their wedding trip through Northern Ontario, the bride chose a beige silk-knit sheath with matching duster, chocolate brown accessories and corsage of bronze 'mums.

On their return the young couple will reside at 24 Gordon Street, Belleville.

Guests were present from Belleville, London, Wingham, St. Marys, Listowel, Tara, Chesley, Sarnia and Southampton.

IN OWN HOMES

Of more than 40,500,000 American married couples, slightly more than 30,500,000 maintain their own households.

Sweden Plans to Increase Export of Fine Models

STOCKHOLM (Reuters) — Sweden is planning to increase one of her most appreciated exports — beautiful, long-legged models.

Fashion houses and art studios in most Western capitals ask for more and more of these tall, expertly trained girls.

The Swedish Mannequins' Association reports about 200 Swedish girls now are modelling in New York, Paris, London, Rome and Zurich. This represents about 20 per cent of the association's membership.

Swedish girls come from tall, lean stock and they know all about the fame achieved by such countrymates as Greta Garbo, Ingrid Bergman and Anita Ekberg. So a constant stream of girls flows into Stockholm's three schools for models.

One of the schools, run by a former model, Kim Soederqvist, is making plans to develop the potential export market.

Mrs. Soederqvist, well-groomed and forty-ish, says she is building up a new system for providing photographers and fashion studios with trained models.

She said: "I have been running this school for seven years, and inspected perhaps 1,000 girls a year to be trained. Of these I choose 10.

"Now I am looking ahead, and I am going to make my standards even higher so that girls who leave this school will be known all over the world as the best. Out of 1,000 girls, I shall choose only five."

Models are born, not made, Mrs. Soederqvund believes. "You cannot be a model if you do not have a good head and a good heart. Make-up cannot hide anything."

As a beauty expert, she advises against smoking, drinking and late parties. "They will show on one day—on the face," she said.

All the models turned out by the school are about five feet nine inches tall and weigh an average of 110 pounds. Most of them are brunettes, only a quarter are "typical" Swedish blondes. But they all have the good bone structure associated with Scandinavians.

SOURCE OF GEMS

Most of the world's supply of gem diamonds comes from old volcanoes in South Africa.

Alpha Mu Ch. Awards Bursary

XI Alpha Mu Chapter of Beta Sigma Phi held their final October meeting at the home of Mrs. Robert Smith on Monday evening, October 7th. The second meeting was on October 21st at the home of Mrs. John Lennox.

The topics discussed at the two October meetings were "The Polar Region" from the study book, "The Grand Tour". These were taken by Mrs. Jack Joblin, Mrs. John Lennox, Mrs. Robert Smith and Mrs. J. R. Patrick.

It was decided to buy gifts for the female mental patients at the Ontario Hospital in Cobourg as a service project for Christmas.

TO HEAR WRENS

LONDON (CP)—Two WRENS with "friendly voices" will introduce recorded messages from home to 10,000 British sailors serving in the Far East at Christmas.

SOCIAL and PERSONAL

"OPEN HOUSE"

"Open House" will be held at the home of Mr. and Mrs. W. J. Coleman, 9 Carmen Ave., Belleville, on Saturday, November 2, 1963, afternoon and evening, on the occasion of Mr. Coleman's retirement from the Canadian National Railways.

Mrs. Howard Juby, 21 Moodie St., is a surgical patient in Kingston General Hospital.

Mrs. Pauline Tulloch, 15 Wellington Crescent left today for Victoria, British Columbia to attend the wedding of her son F/O W. J. Tulloch to Miss Dean McLeod. The wedding will take place on Saturday, November 2.

The Milltown Birthday Club met at the home of Daisy Kirk with a full attendance and spent an enjoyable evening. First prize went to Ruby Kilpatrick; lone hand was won by patrick; second to Beverly Killeona Hinchey and consolation by the hostess, Daisy Kirk. Next meeting will be at the home of Josie Williams on November 14th.

Canadian Fashion & Fad

BY pegg rogers

FROM THE MAIL BOX

Dear Pegg Rogers: Recently, I took a good look at myself in the mirror and I have to admit that I must not wear black any more. I am forty-five and I look it. My hair is brown with a lot of grey and my skin is pale with wrinkles. I do not want to tint my hair as it is too much bother. I have brown eyes and a fairly good figure — 5' 6", I weigh one hundred and thirty pounds.

In my job, I have to look especially presentable all the time. I pay about fifty dollars for a dress and one hundred dollars for a suit and I wear them all for at least three years. I think I started to wear black because I found that I did not have to worry about matching accessories. I found that red, brown cocoa - brown in millio, Wood lighten the "all black" look.

When I decided to get out of black, I thought that navy blue would be becoming. This proved to be a good move and last spring, I had no difficulty assembling quite a nice collection in that shade. I did have to order a pair of shoes and a coat, but I managed quite well.

This fall, I cannot find a thing in navy. I need a winter coat, probably two dresses, a suit and an afternoon cocktail type of dress. Every salesperson I ask tells me that navy blue is not a winter color and that is that! Where and how do I find any of the above mentioned clothes in navy blue? — Signed — Miss R. L.

Dear Miss R. L.: I wish more women of your age with your coloring felt the way you do about black. There comes a time in the life of nearly every woman when she should admit that black is no longer the happiest choice. If more women admitted this, you would not be having such difficulties finding fashions in navy.

First of all, have you thought of buying a fur coat of beaver or sheared racoon? The shadings of the fur go beautifully with navy. If you feel that you cannot manage a fur coat, have you looked at some of the "pretend" furs? You will find a lot of shaded browns among them. If you decide on a cloth coat, ask that a special order be placed for you. (You are too good a customer not to rate this special attention. Like many busy women, I am sure that you shop at one store only.) You should be able to get the same service when you buy a suit or a dress. Of course, you will have to wait about three weeks for delivery. Have you looked at the collection of knitted suits? There are some lovely navy ensembles included in three lines.

If you decide on a fur coat, you could pick soft, brown shoes, handbag and gloves, and a hat of fur to match the coat. May I suggest a visit to a coiffeuse to revamp your make-up colors? I think you would find a change in lipstick and rouge tones is called for.

If you have a question on fashion, just write Pegg Rogers care of this paper.

Home and School News

QUEEN VICTORIA

The second general meeting of the Queen Victoria Home and School Association, for the new term was held recently at which Mr. J. Cousins, Inspector of Public Schools, was the speaker.

In a most interesting and timely talk Mr. Cousins outlined the basic changes in modern education which have been introduced to meet the challenge of the space age.

In the last ten years greater changes in the field of education have occurred than in the previous fifty.

Education must have wider vision than ever before so as to cope with this, educators themselves must be more and more highly trained.

Mechanization has hurt the unskilled laborer with many more jobs calling for trained technicians.

The importance of guidance was mentioned and it was noted that this is something, which to be really effective, must be introduced early in the school career.

Another relatively new problem is that of the shorter work week. Children must now be trained to fruitfully fill their increased leisure hours.

Prior to Mr. Cousin's most informative address a report of the recent skate sale was given, and the meeting closed with the serving of light refreshments.

THE QUINTE BOOK SHOP
68 Bridge E. Belleville
Has a Good Assortment of the
NEW PRAYER and HYMN BOOKS
CHRISTMAS CARDS and CHRISTMAS IDEALS
SEE THEM While the Stock is complete.

Cameo BEAUTY SHOP

PRE-CHRISTMAS
SPECIALS!
ON COLD WAVES

REG.	SPECIAL
$15.00	$11.95
$12.00	$9.95
$10.00	$7.95

CURL PLUS PERMANENT COMPLETE WITH SHAMPOO. CUT, STYLING AND CONDITION TREATMENT IF NEEDED.
DIAL WO 2-7988
FOR YOUR APPOINTMENT
OPEN EVENINGS
266 Front Street Over Kresge's

EXPERT FURNITURE RESTORATION
WE REPAIR AND REFINISH YOUR ANTIQUES AND QUALITY FURNITURE IN A CRAFTSMAN-LIKE MANNER.
Special Hand-Rubbed Finish
ANTIQUE WHITE WITH GOLD OR BLACK WITH GOLD.
H. STEINPATZ & SON — CABINETMAKERS
WO 2-6654 — OR KINGSTON 542-7443

Now,
A NEW KIND OF BATHROOM TISSUE!
Facelle Royale is a 2-ply tissue—much softer than leading 1-ply tissues. It's much stronger because it's up to 63% thicker. And each sheet is a third longer—the new length preferred by consumers for convenience and economy.

Facelle Royale 2-ply Bathroom Tissue has the same superior quality as Facelle facial tissue. That's why it's so much softer and stronger! These unretouched pictures show why no ordinary tissue can compare with Facelle Royale....

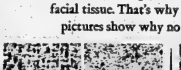

MUCH SOFTER!
Magnified six times, ordinary tissue reveals its hard, "tweedy" texture.

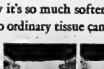

Facelle Royale is made different way—free from any hard, stiff pattern. That's why it's so soft and gentle.

NEW MORE PRACTICAL SIZE!
A single sheet of ordinary tissue is about 4½" long.

Facelle Royale has a 6" sheet size—the new length that's preferred by consumers for convenience and economy.

SPOTLESS PROTECTION!
Facelle Royale comes in this exclusive two-roll package. When you take out the first roll . . . the second stays protected in its own inner wrap. Only Facelle gives these this convenient extra protection.

For the finest in facial tissue try Facelle Royale Regular or Man-Size

Once you try Facelle Royale you'll never use ordinary tissues again!

Facelle Company Limited, Subsidiary of Canadian International Paper Company
"Facelle" and "Royale" are trademarks of Facelle Company Limited

A WORLD OF DIFFERENCE IN WEATHER—Jane Kmita, 19, "Miss Canada" in the "Miss World" contest, poses taking temperature of "Miss Malaysia," Catherine Loh, 19, in their London hotel. Catherine finds October in London too cold so she stays in her hotel room while other contestants go sightseeing in the British capital. That's a hot water bottle at right. (AP Wirephoto)

SPEAKING OF MANNERS

BY PATRICIA LEWIN

USEFUL TIPS FOR EMPLOYERS

Question: When one is a guest for lunch in a restaurant, shouldn't the guest pay for the tip, at least? A girl friend invited me to lunch with her, and, even though I offered to pay for the tip, she insisted on paying for the whole thing. I felt rather awkward as a result. Wouldn't it have been more gracious if she had permitted me to leave the tip, so I wouldn't have felt so helpless in the matter? — Mrs. S. S., Boston, Mass.

Answer: When somebody specifically invites you to a restaurant as her guest, that is the entire expense of the meal and tip correctly belongs to the hostess. The guest is not supposed to pay — or even ask to pay — for anything.

Question: I've been asked to be bridesmaid at a friend's wedding, and I think my boy friend should be asked to be an usher so he can be my escort at the reception. My friend says she'll invite him to the wedding, but she doesn't think it would be proper to ask her fiance to invite him to be an usher. If he's not in the wedding party, then I won't be able to sit with him during the reception, which is to be a dinner. I know the groom-to-be fairly well. Do you think I can ask him to do me a special favor and ask my boy friend to serve as an usher? — R.D., Newark, N. J.

Answer: No. The groom-to-be chooses his own best man and ushers from among his best friends. If possible, he tries to include a brother of the bride, if she has one, among his attendants, but very close friends still get precedence. His fiancee had the good sense and good taste to refuse to ask him to include your boy friend, who may be a total stranger to him. When one accepts an invitation to be a bridesmaid, it doesn't automatically become necessary for the groom to invite a boy friend, husband or fiance to serve in a corresponding capacity. To insist on it, or even suggest it, would be quite inconsiderate and presumptuous.

Question: A friend has asked me to go out on a blind date with a buddy of her fiance, but I'm not keen on the arrangements she's made for the evening. I'm supposed to meet the three of them at her home and then we're supposed to go to a party to which they have been personally invited by the hostess. Although I don't know this person, she's been told I'm coming along as the date of one of her guests.

My friend assures me that this is quite correct, but I'd still feel happier about the whole thing if the hostess had sent me a personal invitation, as well. I'd also prefer that my date call for me at my own home, so my parents could satisfy themselves he's quite presentable and gentlemanly. My friend thinks I'm being overly formal and finicky. As far as the etiquette of the situation is concerned, what do you think about her arrangements for a blind date? — K. M., Baltimore, Md.

Answer: I think they're a little off course. A hostess should issue an invitation to everyone attending her party, including someone in your position who is hitch-hiking along on someone else's say-so. Your friend should ask the hostess to phone you, at least, and second the invitation — to put you at ease. In addition, your date should arrange to call for you at home, preferably in the company of your friend and/or her fiance. Naturally your parents want to meet anyone you're going out with and your friends should sympathize with you on this very important point. I don't think you are being finicky, but showing some good sense about correct social conduct.

"FLATS" for TEENS & LADIES $1.49
Well made with hard or foam soles . . . in a wide variety of Fall styles and colours. Wonderful for dress, school or when shopping.
Sizes from 5-9. Reg. to $3.99.

SHOES for MEN & YOUNG MEN $4.95
Further reductions on men's dress shoes and popular boots for younger men. Included in clearance are oxfords and gores with genuine leather uppers and long wear soles.

LADIES' DRESS SHOES $2.98
- Fall Styles and Colors
- Sizes 5 to 9

REWARD SHOE STORES
220 FRONT STREET BELLEVILLE DIAL WO 8-5557

FREE IN SPECIALLY-MARKED MOTHER PARKER'S TEA BAGS

ACTUAL SIZE

collect your set of these beautiful Bavarian Figurines

The Experts Say

B&P Women Conducting Course for Management

By PATRICIA RUSAK

TORONTO (CP)—How does a woman become a top business executive?

Become a secretary and marry your boss? Go into business for yourself? Forget you're a woman?

Any one of these suggestions may work under specific conditions. But the Toronto Business and Professional Women's Club, many of whose members have reached the top in business and industry, feels it has an answer that covers the situation more broadly.

Learn what good administration involves and put your knowledge to use, it says.

To help women accomplish this it set up its Arts of Management Conference for women. It was held on a trial basis first in the spring of 1962 and again this year. Now it is to be an annual eight-day school.

A fund has been established to pay for some of the expenses. Fee for the course will be $250, to be paid by the woman taking it or her employer. This includes accommodation and meals but not transportation.

COPY BRITISH IDEA

The idea has met with enthusiasm from both women and men in business.

Companies look for qualified, competent management and they no longer care whether they get it from men or women, says Oakah Jones, president of the Consumers Gas Company and one of the conference's most ardent supporters.

The idea for a management conference for women came from Margaret Hyndman, a Toronto lawyer who attended an experimental school for managers at Henley — on-Thames, England, in 1946.

The theory behind that school is known in the business world as the Henley experiment—is that after a few years in business, those hoping to go beyond specialized positions and into the field of general management must go back for some self-analysis.

"They must stop and objectively look at what they are doing and how and why they are doing it," Miss Hyndman said.

Participants in the Arts of Management Conference, all of whom must hold at least supervisory positions and have five years of business experience, spend some time on the specific aspects of business such as financing and marketing.

ROOM FOR ALL

But emphasis is on acquiring the ability to make wise, quick decisions; to make the best use of experts; to communicate effectively with all levels of the business structure, and, perhaps most important, to differ objectively.

"Lots of women know all about marketing but they lack managerial skills," said Miss Hyndman.

Enrolment for next spring's conference, March 13-21, will be limited to 40 women. Among requests for applications already received is one from Lloyd's, the London insurance underwriting corporation.

Business and Professional Women's Clubs in Montreal and Kitchener have established bursaries to send a woman each year. And apparently men would like to attend as well.

"Several men feel we're discriminating against them because they can't come," says Christina Fairley, co-ordinator of this year's conference.

Mother's Helper

CHERUBIC, maid-for rubbish men and all-purpose household helper, is an easily adjustable engineering boon a variety of individual family homes of normal and modern size in the subdivision production zone said to meet growing needs in the suburbs. Proof you is that this kind of model is immediately mass-proof! © 1963, Post Dispatch Newspapers, Inc.

Anne Adams
NEW PRINTED PATTERNS!

Your postman will deliver our PRINTED PATTERNS right to your door

Printed patterns, are easier, faster, more accurate to use. They are easy to shop for, too. Just turn to our Pattern Feature Monday. Drop us a note. Order your pattern.

TRY OUR NEW PATTERN

It's Printed... It's Wonderful
The Ontario Intelligencer Ltd.

WALKER HARDWARE

WHAT IS A FAIR PRICE?

"FAIR", as above, became part of our slogan years ago. It means the same now as then; its choice was definite and purposeful.

HERE ARE THE REASONS:

There are many words to describe prices. "Compare at"; "right"; "correct"; "was and now is"; "discount"; "special" etc. These become only adjectives or relative terms if not based on VALUE and FACT. Is it not true that two items of unequal value can be "compared"?

Furthermore, "regular price" is only true if frequent sales have been made at such price, that is, by public acceptance.

A FAIR price depends upon several factors. Production and distribution costs are two but more important is Market Trend. Some stores have the same prices as below; others, higher. Some call them bargains. After this ad, some might cut them for a day or two to cause confusion but ACTUALLY THEY ARE FAIR RETAIL PRICES.

Check for Yourself!

I BOUGHT AN ALL-CHROME BREAD BOX (Made in Canada) at WALKER'S for $9.63

MY BARBIE DOLL Came from Walkers DAD SAID THEY HAVE THE STOCK TO BACK UP THE PRICE $2.97

AFTER SHOPPING AROUND I GOT ... A BIG BEN ALARM CLOCK (LUMINOUS DIAL) for $8.55

THE ENGLISH DINNERWARE IN WALKERS HAS A DISTINCTIVE ENGLISH GRACIOUSNESS 23-PIECE SETS FROM $15.50 PER SET

SILVER SEAL IRONING BOARD COVERS AND PADS ..... ARE $3.86 EACH

WHAT'S THE USE OF A THERMOMETER IF IT ISN'T ACCURATE? TAYLOR INSTRUMENTS ARE THE BEST! OUTDOOR TYPES $1.98 AND UP

MY 5½ GALLON AQUARIUM INCLUDES A PUMP, FILTER, GLASS WOOL, TUBING, HEATER, REFLECTOR AND BULB, GRAVEL, THERMOMETER AND CRYSTAL LACQUER. ALL FOR $19.99 at WALKERS

WHEN I NEED HARDWARE I WANT IT. WALKERS HAVE IT IN QUANTITY AND AT FAIR RETAIL PRICES

DELIVERY IS FREE!

QUALITY AT FAIR PRICES — Walker Hardware — IN THE HEART OF THE

Ann Landers

Pakistan Boy Points Out Universality of Problems

ANN LANDERS

DEAR READERS — The following letter was forwarded to me by Mohammed Azhar Ali Khan, of the Morning News in Karachi, Pakistan. I am printing it because it demonstrates so pointedly the universality of man's problems.

DEAR ANN LANDERS: I read your column today in the Karachi Morning News and the letter that struck me was written by a 17-year-old boy named David.

You see, I am 17 years old, and my name is David, also. I have the same problem the American David wrote about. In fact, his description of himself fits me exactly.

I know how he feels when people mistake him on the telephone for his sister or his mother. It is horribly embarrassing, not only for me, but for the person who makes the error. Like the American David, I, too, hate to speak in the classroom because my voice is so high-pitched. When I make a contrived effort to speak in a lower voice I become tense and my voice becomes even higher.

Could you please send me the address of the American David, Miss Landers? Since we have the same problem perhaps we could help each other. Sincerely yours — ANOTHER DAVID.

* * *

DEAR DAVID — Thank you for writing. I regret that I cannot do as you ask, but under no circumstances would I put one reader in touch with another through this column.

You sound like a fine boy, David, and the American David who wrote sounds like a fine boy, too, but I would not risk introducing people through the mails because sometimes people are not quite as fine as they sound on paper.

I hope you noticed my advice to the American David. It will work for you, too.

* * *

DEAR ANN LANDERS — I just wrote a letter to you describing my problem. Before sealing the envelope I re-read it and was dumbfounded. Why? Because I suddenly realized I have read dozens of letters exactly like it — in your column.

Strange how each of us has a blind spot and thinks "I am different. The rules don't apply to me."

Here is the same tired story: Middle-aged woman — attractive, hungry for the excitement of an affair. Rationalizes that her husband has taken her for granted. The years are slipping away — she needs more affection. A middle-aged man, also married, and in their social crowd, confides that he has been smitten by her for years. His wife is cold and unfriendly. If it weren't for the children he'd get a divorce. How unfortunate that they don't meet 30 years ago!

After a few months of sneaking around, the Romeo becomes tired of her and suggests they'd better stop seeing each other "for awhile" because his wife is getting wise. So the lady gets the brush-off, plus heartache and humiliation.

I almost believed his lies until I suddenly recognized the familiar ring of my letter. I know now my affair was just like the others — cheap and meaningless. Perhaps this letter will awaken some other middle-aged women who feel the need for excitement. —MY NAME IS LEGION.

* * *

DEAR LEGION — Thanks for a frank and humble letter. I can add nothing.

* * *

Confidential to TAKEN ADVANTAGE OF — Who raised those vegetables? Your children are selfish and lazy because they have never been taught to accept responsibility. Your husband has been leasing pretty good, too. So long as you are willing to carry the whole load I can assure you they will be glad to let you do it.

* * *

When necking becomes petting, watch out! To learn how the smart girl keeps both her dignity and her boy friend, send for Ann Landers' booklet, "Necking and Petting — And How Far To Go," enclosing with your request 30c in coin and a long, self-addressed envelope.

* * *

Ann Landers will be glad to help you with your problems. Send them to her in care of this newspaper enclosing a stamped, self-addressed envelope.

Neighbors' Aid Enjoys Tour

END THURLOW — About 25 members of 2nd Thurlow Neighbors' Aid enjoyed a tour of the County Museum, last Tuesday evening which was arranged by program convener, Mrs. Harry Thomson.

Members were greeted by the museum attendants, Mrs. J. Sargent, Mrs. Bennett and Mr. Gerald Boyce who showed slides of the city and district beginning from the 15th century which were most interesting. Mrs. Robert Atkins expressed thanks to those in charge of the tour.

Later members were guests at the home of Mrs. Arnold Mitchell in Belleville where a short business period was conducted by the president, Mrs. B. Pratt. Mrs. M. Dent read minutes and correspondence and Mrs. A. Mitchell gave the financial report. Thanks was expressed to Mrs. Mitchell for her donating covering for the cupboard tops. Mrs. C. Keene and Mrs. Don Leeming will bring in the slate of officers for the next meeting.

A representative from the Lorne McDougall insurance agencies was present and explained the insurance coverage in respect to vandalism, theft or other loss to the Aid property.

Mrs. Poett read an appropriate address to Mrs. Teague who is moving to Oshawa and Mrs. Keene presented her with a lovely hammered aluminum relish tray on behalf of the members of the Neighbors' Aid.

Thanks was expressed to Mrs. Mitchell for her hospitality and lunch was served by the hostess and lunch committee, Messdames F. Mitchell, H. Thomson, R. Stratton and D. Atkins.

U.C.W. Meeting

COLLEGE HILL U.C.W.

The October general meeting of College Hill U.C.W. was held in the church, with Mrs. Bailey opening the meeting.

A tentative date of November 27 was set for the fall bazaar. A motion was made to send money for blankets for Algerians. The U.C.W. decided to register with the golden book of charity to obtain items for the new kitchen.

Mrs. Byrd, Sr., Mrs. Byrd, Jr., and Mrs. Dickens conducted an interesting worship service. Mrs. L. Baskett rendered a delightful solo, with her own accompaniment.

Mrs. Neal introduced the guest speaker, Mrs. Tanner from Madoc. Mrs. Tanner gave an interesting description of her trip to the Holy Land, after which she showed slides, that were beautiful.

A social half hour was enjoyed by all.

TRADITIONAL GOWN

NORTH VANCOUVER (CP) — A 100-year-old family christening gown was worn by the four-month-old son of Mr. and Mrs. Brian Worrow when he was christened Michael David here.

Puff Pastry for Ambitious Bakers

by Mary Moore

(Continued From Yesterday, Wednesday, Oct. 30th)

Yesterday I gave here for Mrs. Arthur C. and for you ambitious bakers, the detailed method of making Puff Pastry. Included were the details for making Jam and Jelly Crescents which Mrs. Arthur C. wanted in particular.

Because genuine Puff Pastry shells are expensive and because homemade are better than bought ones, I will give the new method now of making

Dinner Menus

THURSDAY (Hallowe'en)

Broiled Lamb Chops; Mint Relish; Cauliflower; Steamed Corn and Baby Limas; Tomatoes Stuffed with Chive Cottage Cheese; Hobgoblins (see Tuesday); Tea.

SUNDAY: (Go-out)

Standing Rib Roast of Beef; Horseradish Cream; Pan Roasted Potatoes; Broccoli; Waldorf Salad (optional); Bowl of Fresh Dessert Fruits: Apples, Grapes Pears, Plums, Bananas; Sultana Squares (see Friday); Coffee.

PUFF PASTRY PATTY SHELLS (The kind used for Chicken Patties, etc.)

Possibly you would like to make half of the Puff Pastry into Patty Shells and half into Napoleons (below.)

Roll ¼" thick. Cut out round with a cutter dipped in hot water. Remove centres from half of the rounds to make rims. Moisten edges of plain rounds with cold water and lightly press on the rims. Bake cut-out small rounds separately for covers. Lay leftover trimmings on top of each other, pat and roll for small pastries.

NAPOLEONS (repeated from Dec. 2, 1958)

If you choose to make Napoleons use half of the amount of pastry given yesterday for these.

Roll cold pastry to ¼" thickness and cut into 3 long strips 2½" wide. A pastry wheel will facilitate this cutting. Quickly transfer strips of pastry to cookie sheet. Bake at 450 deg. Fahr. for 5 minutes, then reduce heat to 375 deg. by degrees, until pastry tests done. Test a little test piece to see if it is baked through.

When cool put together in layers with rich custard filling (see below) and peach, pineapple or apricot jam or conserve. (Pineapple jam is my favorite). Frost top with pastel-tinted butter icing and sprinkle top with nuts. (Pistachios are elegant). When cool and set, with a very sharp knife carefully cut each strip into squares or oblongs. These must be served with a fork.

RICH CUSTARD FILLING (for Napoleons, or layer cakes or cream puffs)

½ cup sugar, ¼ tablespoons cake flour, ¼ teaspoon salt, 1¼ cups milk, 2 egg yolks, slightly beaten, 1 teaspoon vanilla.

Combine flour, sugar and salt in top of double boiler; add milk and egg yolks, mixing thoroughly. Place over boiling water and cook ten minutes or until thick, stirring constantly. Cool, add flavoring.

Church Groups

W.M.S. LADIES' AID

IVANHOE — The regular monthly meeting of St. Andrew's W.M.S. and Ladies Aid was held Thursday at the home of the president, Mrs. Lindsay Silks, who presided and conducted the worship service.

The key word Thanksgiving was given by Mrs. William Donnan. An invitation to a bazaar to be held at Bethesda United Church on November 13th was read.

Thanksgiving meditation was given by Mrs. Harold Thompson; a solo by Mrs. Paul Adams; a chapter in Study Book by B. Fleming; poems read by Mrs. Arthur Hassell and Mrs. John Walker.

Meeting closed in the usual manner and lunch was served.

Woman Drives Taxi to Help Family Funds

TORONTO (CP)—Mrs. Hazel Green, a slender, attractive 25-year-old blonde tries successfully for fares with the shrewdest of Toronto's cab drivers.

And if she gets many of the breaks—the common complaint of male cab drivers about their feminine competitors—she deserves them.

Mrs. Green drives a taxi 8½ hours a day to help her husband, a night-shift laborer who earns $70 a week and often less, support their eight children aged two to 10.

Every morning shortly after six, one hour before her husband comes home from work, Mrs. Green is up making breakfast for the brood.

While the older children dress and feed the younger ones, Mrs. Green drives his wife to work.

Then he returns, helps David, 16; Peggy, 13; Patty, 12; Penny, 10; Danny, 9; Dayle, 7; and Catherine, 5, get off to school, then goes to bed until lunch time, taking the baby Kelly, Brian, 2, with him.

Mr. Green does all the family laundry but his wife is usually home in time to make supper. She does the housework on her week-ends off and also raises poodles to supplement their income.

The routine sounds hectic but it costs the Greens $25 a month for their modest home and at least $40 a week for groceries.

And the healthy, beaming faces of their children make it worthwhile.

ANYWHERE! ANYTIME!

Phone CENTRAL RADIO TAXI

WO 2-5353

for Prompt Efficient Taxi Service

PRE-CHRISTMAS SPECIALS IN PERMANENT WAVING

Starting Monday, November 4th.

In order to spread out our large volume of Christmas business, we are offering these special prices for a limited time. You will save money and you'll be helping us . . . take advantage of these pre-Christmas prices to try the finest!

"BONAT" PERMANENT — One of our finest waves . . . styled to suit your individual personality. REG. 15.00 NOW 9.95

"RILLING" PERMANENT — Our most popular budget wave REG. 10.00 NOW 7.95

MRS. RUTH LAZENBY HAS JOINED OUR STAFF OF EXPERIENCED OPERATORS

OPEN ALL DAY WEDNESDAYS AND EVERY EVENING

A LA VOGUE BEAUTY SALON

338 FRONT STREET DIAL WO 8-5789 and WO 8-5780

WOODS FREEZER SPECIAL

MODEL 175 S – 17.5 CU. FT.

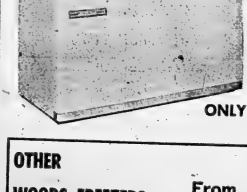

- Holds 600 lbs. of frozen food
- All fiberglas insulation
- Self-balancing lid
- Interior light
- 3-coat Acrylic finish
- All steel construction
- Fast-freezing compartment
- Fast heat transfer

ONLY $228

OTHER WOODS FREEZERS From $189

CHOWN LIMITED HARDWARE Est. 1845

ENGLISH CHINA GIFTS — SPORTING GOODS — ELECTRICAL SUPPLIES

BELLEVILLE PLAZA PHONE WO 8-6777

Friday Fair HARVEST SALE

MEN'S ORLON PULLOVER

REGULAR 10.98

Pullovers in assorted colors. Made from 100% machine washable bulk orlon. Sizes S-M-L ..... 5.98 EACH

MEN'S LONG SLEEVE SPORT SHIRTS

REGULAR 7.98

The ideal shirt for outdoors or to wear around the house. Rayon/Cotton/Wool — looks and feels like wool, washes like cotton. In assorted checks and solids with regular collar. Sizes S-M-L-XL. ..... 4.99 EACH

MEN'S LONG SLEEVE SPORT SHIRTS

REG. TO 7.95

Men's sport shirts by I. Miller — in the latest colors and styles, including the new Hi-Boy Collar. Assorted patterns and colors, in 100% machine washable, wash and wear Cottons, woven fabrics and prints. Sizes S-M-L-XL. ..... 3.98 EACH

MEN'S SOCKS

REGULAR 1.50 PAIR

Assorted patterns and colors in men's socks of Lambswool and Nylon. Sizes 10½-12 ..... 68¢ EACH PAIR

BELLEVILLE SHOPPING PLAZA

Open Mon, Tues, Thurs. from 9.30 a.m. to 6 p.m. Close Weds. at 12.30 noon. Open Friday evenings 'til 9. Open Saturdays 9 a.m. to 6 p.m.

'Lines on Life'

By Dr. Stuart h. Rosenberg

In the pursuit of personal freedom, we have discounted the power, love and hope which

we have discounted the power, love and hope which can come into the life of a man when he knows that his life is indispensable for the fulfillment of the group. We who are islands unto ourselves have difficulty in reaching the mainland because like Robinson Crusoe, we are unconnected to sources of vital power. Paradoxically, the freedom we would have as individuals loses its true and significant content because it has nowhere to go, no outlet for expression.

FREE SOCIETY

That contemporary democratic societies are deeply in trouble in meeting the challenge of collective communities organized by totalitarian governments is evident. It seems clear that the free society suffers from an inability to harness its unique blessing — freedom — to a self-liberating force that would link the individual to a communal goal.

The democracy of "desire" — based on individuals striving to single-mindedly to fulfil their personal desires and ambitions — must be replaced by a democracy of "worth" if freedom is to prevail, suggests one brilliant analyst. "The democracy of desire," he writes, "is the dominant conception of democracy today. . .that is the prevalent view in every sphere of life, in scholarship, in the arts, in work and play, in politics, and international affairs, and even in religion.

MAN-CENTRED

It is assumed that the gift of democracy is the emancipation of man from all higher powers, so that he might at last build according to his heart's desire the world of which he is now the master, thanks to science and invention. This form of democracy is man-centred. Its emphasis is on acquisition, on efficient production for large-scale consumption. The good society is regarded as one of material affluence, where a wide range of desires powerfully stimulated and abundantly satisfied."

How then may we change the course of freedom's downhill slide? How shall we harness our passion for liberty to a system which can help to strengthen, not destroy, the moral fibre of our communities? By building a "democracy of worth" says this outspoken teacher. This "democracy centres around devotion or loyalty to the good, the right, the true, the excellent. . .Devotion is different from desire. It is primarily other-regarding rather than self-interested. It invites sacrifice and loyalty instead of conferring gratification . . .The watchword of the democracy of worth is responsibility, not autonomy. In this view, the democratic way is a means, not for securing to every person as much as possible of what he wants, but for minimizing the injustice caused by self-centredness."

MORALLY-DIRECTED

Modern democratic man needs to re-discover the ancient secret of Biblical man. Our society, too, can be "chosen" if we will have the courage to choose. What has been reduced to a horde of individuals can become a purposeful, morally-directed community if we can learn to share a common covenant. Our love will lose its meaning if it continues to be wasted on private passions alone. It must begin to function again as a channel to a brotherhood which would lead our rudderless, lonely affections to a safe and soothing harbor — to the populated mainlands, not to the empty, arid islands.

ULTIMATE WORTH

Without community, "the life of selfish ambition, the struggle for autonomy, acquisition, and success, and attachment to finite goods lead in the end to misery, conflict, guilt, despair, boredom and frustration." Through and with community, we will discover that "every individual has a personal calling to turn from following after desire to a life of loving and grateful dedication to what is of ultimate worth."

Like Joseph, we must seek our brothers. And not until we find them, will we assuage the ache of our alienations.

WESTGATE PHARMACY
WO 2-2062
Open Daily 'til 10 p.m
FREE MOTOR DELIVERY

THE TREND TO "CHRISTMAS" SHOPPING is to . . . BELLEVILLE SHOPPING CENTRE

Pre-Season Christmas Specials

13 (COUNT THEM) 2-Day "Pre-Season Christmas Specials" Fri., Sat.

Belleville PLAZA

BETWEEN DUNDAS AND BRIDGE STS. AT HERCHIMER AVE. IN BELLEVILLE

OPEN FRIDAY UNTIL 9 p.m.

$2.98 Buy a Bottle of Hagerty Anti Tarnish at $2.98. Get FREE a $1.00 bottle of Hagerty Silver Polish. A $3.98 value for $2.98. COLES JEWELLERS

50¢ LADIES' RAYON SLIPS. Shadow Panel — Regular $1.00. Sizes 32 to 38. FAMILY FAIR

$2.97 Regular $3.99. Children's LINED, strap-styled OVERSHOES. Canadian Made. Brown rubber with fold over cuff, adjustable buckle strap. Warm fleeced cotton lining, inside shearling cuff, felt insoles. Childrens Sizes 6 to 12 — Juniors 13 to 3. MAHER SHOE STORE

$11.98 5-TUBE MANTEL RADIOS. CHERNEY'S

29¢ SAVE 6c. Regular 35c. ANN PAGE Creamy PEANUT BUTTER. 16-oz. Jar. A and P FOOD STORE

29¢ pr. Limited 2 pair per customer. Save on First Quality Seamless Micro — Mesh Hosiery. 3 Shades, 400 needle, 15 denier. Sizes 8½ to 11. FAMOUS BRAND, REG. PRICE 54c PR. REITMAN'S

77¢ SPECIAL. Buy Your Christmas Cards Now! 51 CHRISTMAS CARDS, boxed. Top Quality Assortment. Limit of 2 boxes per customer. F. W. WOOLWORTH CO. LTD.

$9.88 KING SIZE TV TABLES. COMPARE AT $12.98. CHOWN HARDWARE

25¢ lb. pkg. WALKER'S SALTINE SODA CRACKERS. Good only Thursday evening from 6 to 9. DOMINION STORES

$1.99 By a Famous Maker CURVE-V-BRAS. Regular $3.00 Sizes 32A to 38D. FAMILY FAIR

SHOP and SAVE EVERY DAY! AT THE BELLEVILLE SHOPPING PLAZA

$33.95 DRAPES. Choice of patterns. 2 widths wide by 84" long. Lined. CHERNEY'S

77¢ Special. Regular 98c. 3 Rolls Boxed CHRISTMAS GIFT WRAP. Each Roll 120"x20". Save now on this pre-Christmas Special. F. W. WOOLWORTH CO. LTD.

$1.99 Gal. 55c Qt. Quantity of SPEED SATIN Deep Colors — Interior Latex WALL PAINT. Limited Quantities Interior Speedwall Flat—Oil Base Gals. only – Special $1.99. CHOWN HARDWARE

SHOP and SAVE EVERY DAY! AT THE BELLEVILLE SHOPPING PLAZA

WHAM....

BILL DELINE LTD.
CHOP PRICES
IN THEIR
SCRATCH & DENT SALE

Floor Models . . . demonstrators . . . all with manufacturer's warranty. Some one-of-a-kind

PHILCO CONSOLE 23" TV
Traditional styling with walnut finished cabinet.

SALE **239.**

1 Only — Philco
PORTABLE TV
Handy carrying handle, built-in aerial. Complete with stand.
SALE **159.**

1 Only — Philco
23" CONSOLE TV
Walnut finished cabinet on legs.
SALE **189.**

1 Only — General Electric
AIR CONDITIONER
Automatic thermostat, 8100 BTU per hour capacity. 3 temperature controls.

SALE – ONLY **299.**

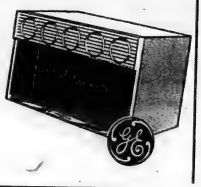

PHILCO REFRIGERATOR
2 only — fully automatic defrost, large Zero-Zone freezer, 12 cu. ft. capacity, adjustable racks, Dairy Bar door.

SALE **239.** SAVE 110.00

PHILCO REFRIGERATOR
1 only — 10 cu. ft. capacity, adjustable racks, butter and cheese keeper.

SALE **174.** SAVE 85.00

2 Only — McClary-Easy Deluxe
14 CU. FT. REFRIGERATORS
Giant, Zero-Zone freezer, refrigerator fully automatic, glide-out shelves, egg racks, butter and cheese keeper, 2 porcelain enamel crispers. Suggested list $399.

SALE **279.** SAVE 120.00

Two-Door
McCLARY REFRIGERATOR
Zero-Zone freezer, automatic defrost refrigerator, 10 cu. ft. size.

SALE **239.**

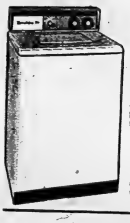

McClary-Easy
AUTOMATIC WASHERS
1 Only — Demonstrator

Economical water saver, variable water temperature, exclusive Spiralator Gyrator, vibrationless spin rinse, porcelain enamel top.

SALE ... **229.**

McCLARY-EASY H.D. ELECTRIC
30" RANGE
Featuring removable oven door, large storage compartment, 7-heat switches. Automatic timer.

SALE ... **169.**

12 CU. FT.
McClary-Easy Refrigerator

1 ONLY

Large frozen food storage, 2 porcelain enamel crispers, glide-out shelves, egg racks, butter and cheese keeper.

SALE ..... **199.**

SAVE 70.00

McCLARY-EASY
23" ELECTRIC RANGES
Fully automatic, removable oven doors, glass window in door.

SALE **158.** SAVE 110.00

1 ONLY – FINDLAY
30" ELECTRIC RANGE
Automatically timed oven, glass in oven door, high speed elements.

SALE **148.**

3 ONLY – FINDLAY
OIL HEATERS
Console style, 50,000 BTU, precision-built.

SALE **84.** SAVE 50.00

1 ONLY – FINDLAY
21" ELECTRIC RANGE
Automatic timer, glass in oven door, 7-heat switches, porcelain enamel oven, 4 fast speed elements.

SALE **139.**

1 ONLY – McCLARY - EASY
23" GAS RANGE
Porcelain enamel oven, automatic oven lighting, large broiler drawer.

SALE **148.** SAVE 50.00

McCLARY-EASY
CLOTHES DRYERS
Featuring metered air drying, 3 heat selections, porcelain enamel top, lint filter.

SALE **142.**

McCLARY-EASY 23 CU. FT. FREEZER

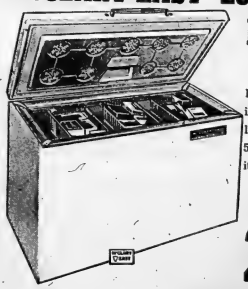

Fast freeze anywhere in cabinet, interior light, sliding baskets, 5 year warranty on unit.

SALE **249.**

NO MONEY DOWN — CONVENIENT TERMS

Deline's
HOME FURNISHINGS
283 COLEMAN STREET DIAL WO 2-3483
"PLENTY OF FREE PARKING"

Successful Living

(A Canadian Social Worker Helps with Human Problems)

Wants to Sell Her Hair

By DORIS CLARK

DORIS CLARK

DEAR DORIS — Everybody admires my hair. It is long, black and beautiful, and I would like to sell it. Is it possible? If so, with whom shall I get in touch? I want that money for my mother.—LAURA.

DEAR LAURA — Look in the yellow pages of your own telephone directory, under "Hair Dealers — Human" for the name of someone near you. Or write in again, this time sending your address on a five-cent-stamped envelope, for the name of a dealer I can send you.

* * *

DEAR DORIS — This thirty-six-year-old single fellow had asked me out about six months ago, and I had accepted the date so readily that I felt ashamed of myself, so when he phoned for the date I turned him down.

I have turned him down twice since but now since he has quit paying attention to me, I find that I am becoming interested in him.

I know that I was rather cool to him but how can I just casually let him know that I might be interested without forwarding myself too much? — SORRY.

DEAR SORRY — Oh, let yourself go and invite him to stop by for coffee. Use one of those fancy greeting cards and put a note on it. And don't change your mind when he accepts!

* * *

DEAR DORIS — I am 18 years of age and have a waitress job. The law says at 18 a girl may leave home and no one can force her to go back. I want to get a suite or housekeeping room of my own. I don't want to be tied to mama's apron strings.

I stay with my grandparents and they are very good to me. On weekends I stay with my mother and sister. The problem is, I want to know how I can break the news to them gently?

I am capable of being on my own. I can cook, clean, wash and iron. I am enclosing a budget to show you I can do it. — NOT WANTING TO BE TIED TO MAMA'S APRON STRINGS.

DEAR NOT WANTING — O.K., now tell me what it is you really don't want. And be honest with yourself about it. Peddling your own canoe is not all roses, and if you move out too suddenly you may find yourself running back to those apron strings!

* * *

DEAR DORIS — I am 16 and very much in love with a boy who is 19. He says he loves me but I don't think so. Every time I mention marriage he acts like it's a disease and says wait for a couple of years. Other times he says he wants to wait until he's 25.

I think we should get engaged and married in about a year. I would like to have your opinion on this; I am so stumped it isn't funny. I am a nervous wreck. I would like to know mainly if I am too hasty in wanting to get married. — TROUBLED.

DEAR TROUBLED — You guessed it, Troubled. Marriage "in about a year" could be worse than a disease — an incurable one at that. The B.F. has the right idea.

* * *

(Is it etiquette that worries you? Let Doris put you right on how it's done in Canada.)

Should Aid Women at Age of 60

By BRENDA LARGE

OTTAWA (CP) — Old-age assistance to needy women at age 60 instead of the present 65 years was urged in a resolution passed Wednesday by the Canadian Women's Liberal Federation.

The payment would be subject to a means test, as is the case with the present $75 monthly whose cost is shared by the federal and provincial governments.

The resolution, which some delegates thought interfered in a provincial matter, was referred to provincial women's Liberal organizations for further study.

It was among a number of resolutions passed on the final day of the three-day national convention which also heard Citizenship Minister Favreau advocate greater active participation of women in forming of Liberal party policy.

CAN'T IGNORE

Dealing with biculturalism, the minister said it is dangerous to ignore the present "crisis of Confederation."

"The triumph of unity must be our first goal. In this great task of ensuring unity, of preventing the consequences of extremism, none but the women of Canada are better prepared to help and bring about success."

The Whitehorse South women's Liberal organization gained support for a resolution saying a person should be allowed to file for divorce under three conditions:

Proven adultery, desertion for a period of three years immediately before the time of filing petition, and in marriages where either partner is judged to be incurably insane and is continuously confined to a mental institution.

An honorary life membership went to Mrs. W. H. Davis, Kingston.

OFFERS HAT TIPS

MONTREAL (CP) — Hat designer Irene Burstyn says that every hat she decides in her collection must call her—"if the hat suits me it will suit anyone." She says that women who look best in hats are tall, with good eyes and a long neck.

SITTING DANCE

In the Orient, many dances are performed in their entirety in a sitting posture.

DIAMONDS
RONALD KEEL
JEWELLER
164 Front St., at Wycomb Ave.

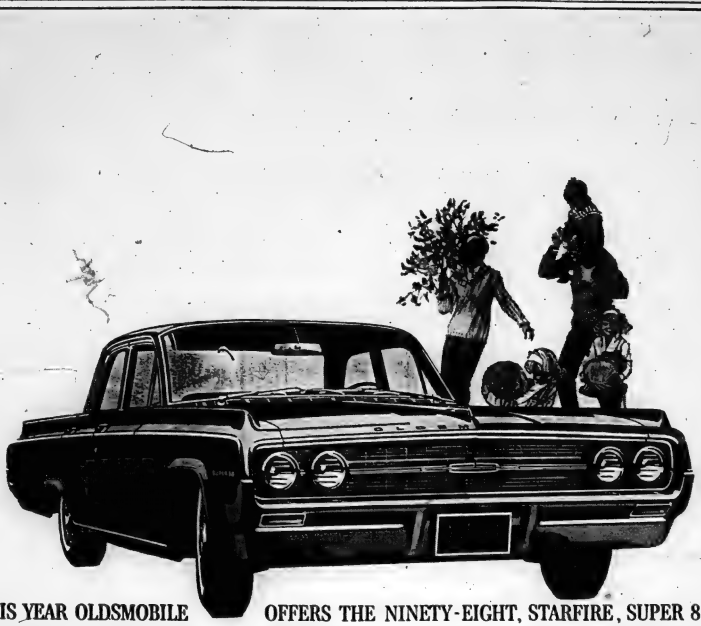

THIS YEAR OLDSMOBILE OFFERS THE NINETY-EIGHT, STARFIRE, SUPER 88, DYNAMIC 88 AND THE TOTALLY NEW JETSTAR 88. THEY VARY IN SIZE, STYLING, POWER AND PRICE. THEY ARE IDENTICAL IN STANDARDS OF DESIGNING, QUALITY OF CONSTRUCTION, SOUNDNESS OF VALUE. WHICHEVER YOU CHOOSE, YOU WILL ENJOY THE UNIQUE SATISFACTION OF OWNING A '64 OLDSMOBILE

WHERE THE ACTION IS!

A GENERAL MOTORS VALUE

Model Illustrated: Super 88 Celebrity Sedan

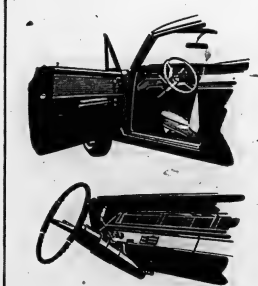

Make no mistake about it, owning a '64 Oldsmobile is a most satisfying experience. Its distinguished styling will receive the unqualified approval of friends and associates. Its superb performance will be gratifying on any road. Its comfort and luxury will be a daily pleasure. But most satisfying of all will be the fact that your Oldsmobile will be yours in both name and spirit, for Oldsmobile offers the widest possible choice of body styles, engines, interior trims, convenience options and accessory equipment. If you don't find one that suits you on display at your local Oldsmobile dealer's, tell him what you want, and your Oldsmobile will be virtually tailor-made. Of course, the same thing applies to the brilliant new Olds F-85. After all, it's every inch an Oldsmobile too. This week, ask your Olds dealer to "measure you up" for a '64 Oldsmobile. It's so satisfying.

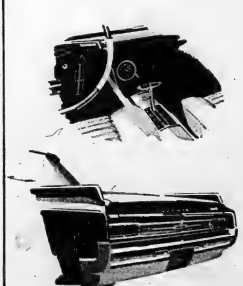

OLDSMOBILE FOR '64

0-1414

SOFT, FLEXIBLE FASHION... FOR EVERY AGE AND TASTE

Tailored spectator, silky soft on your foot. The sole is so flexible, it bends almost double. And it's cushioned for light-as-air stepping. A shoe you'll wear every hour of every day.

$15.95

Sizes: AAAA, AAA, AA and B

Colors: Black and Antique Brown

Air Step

As seen in Redbook & Good Housekeeping

Many Other Styles to Choose From

POLLOCK'S SHOES

212 FRONT STREET WO 2-8557

BE SURE TO WATCH BONANZA EACH SUNDAY ON THE CBC-TV NETWORK. CHECK YOUR LOCAL LISTINGS FOR CHANNEL AND TIME.

TRUDEAU MOTORS LIMITED

31-45 STATION STREET BELLEVILLE WO 8-6767

Britain's New Commissioner In Canada Looks Forward To Pleasant Time on Job

LONDON (CP) — Sir Henry Lintott, Britain's new high commissioner to Canada, looks forward to a stable period in Anglo-Canadian relations.

"There are no big issues to worry about," Sir Henry told a press conference just before he sailed for Canada.

"The Common Market problem is out of the way for the moment, I expect things to continue as usual with, I hope, an increase in British trade to Canada."

Sir Henry, 54, is one of the famed Flying Knights who accompanied Lord Privy Seal Edward Heath on the ill - fated Brussels negotiations in a bid for British membership in the European Economic Community.

Raised in Edinburgh, of Huguenot ancestry and educated at Cambridge, he is an expert linguist. At Brussels he and his colleagues dazzled European experts with their grasp of detail and fluent familiarity with the subjects under discussion.

FROM NOTTING HILL

Sir Henry and his wife, Lady Margaret, once a civil servant herself, lived in London's Notting Hill district. They have two children, John, 13, and Harriet, 9.

Since his appointment was announced last May, the new high commissioner has been briefing himself and adding to the knowledge of Canada acquired during four previous visits. Trade and commerce remains his chief interest.

Recently he and his wife took a two-week, government-guided tour through northern England and the Midlands, visiting new centres of industrial and residential development.

NOT DESPERATE

"One becomes out of touch negotiating in a Whitehall office," he said. "It's easy to think London is like the rest of England.

"In fact I was genuinely surprised at the social achievements we've accomplished here. I think I'll be able to tell Canadians with a straight face that England's condition is not as dire as some intellectual moaners would have us believe."

Sir Henry said he has no immediate plans for a tour of the provinces. So far the first speaking engagement in his book is at Toronto in February.

"In a country as large as Canada, it is always difficult for an ambassador. If he moves around, he is criticized for not minding his job. If he stays in the capital, he is criticized for never showing his face in the provinces.

"Like my predecessor, Viscount Amory, I'll try to strike a happy medium."

COOKS START TRAINING

TORONTO (CP) — Ontario's first formal training program for cooks opened Tuesday as 30 young men from centres between Fort William, Ottawa and Toronto began a five - month course at the Provincial Institute of Trades here.

KENMORE AUTOMATICS PRICED LOW for 'Lay-away' Giving!

2 Drying Programs
2 Heat Settings
Budget Priced... 139.95

"Regular" or "Air" cycles. Perfect for drying or fluffing. Door safety switch. "No-scorch" drying 30 lbs. "wet".

3 Drying Programs, 1001 "Carefree" Heats
"Fastest Airflow" Stops Scorching!

NORMAL for regular fabrics, DELICATE for "dainties", WASH 'N' WEAR. Set heats from room temperature to 195°. Air freshener. Fastest airflow in the industry. Door safety switch. Built-in lint screen. Holds 10 lbs.

179.95
$10. Monthly

3 Wash Programs, 2 SPEEDS
5 Wash-Rinse Temps.!
$14 Monthly
269.95

Select the program to match the load — Normal, Delicate or Wash 'n' Wear. 3 water levels. Built-in lint screen. Roto-Swirl agitator.

Amazing Range Value!
Feature Packed 30" Electric is Clock Controlled

HURRY While They Last!
178.88
or as little as $10. Monthly!

- Huge 24" automatic oven cooks while you're working — you don't do a thing!
- Timed Appliance Outlet
- Rotisserie for Barbecued Flavor
- Minute minder times cakes and cookies
- Oven door and side racks remove for easiest "inside-out" cleaning ever.

Now stores more, saves more, has porcelain (not painted) liner!

Own this Oil Furnace for Only 3.32 a Month!

FREE DAY OR NIGHT SERVICE

Should emergency service be necessary for your oil furnance, it's as close as your phone—day or night. And best of all, this remarkable service doesn't cost you a cent!

QUALITY HOMART FURNACE

Compact Homart Oil Furnaces are big in performance. You can depend on them for year after year of reliable service. What's more, you won't find a better dollar-for-dollar value.

FULLY GUARANTEED INSTALLATION

Simpsons-Sears can install your oil furnace and completely guarantee both material and workmanship. Installation costs can be added to your same low monthly payment plan.

DISCOVER ALL THE BENEFITS OF THE SIMPSONS-SEARS OIL FURNACE PAYMENT PLAN BY PHONING WO 8-5591 — NOW, OR MAILING THE COUPON TODAY!

SIMPSONS-SEARS
329 Front Street:

Please have your representative call to discuss the new Oil Furnace Payment Plan.

NAME .....
ADDRESS .....
CITY ..... PHONE .....
BEST TIME TO CALL .....
(I understand I am under no obligation.)

Quality Costs Less at SIMPSONS-SEARS

Second Section

The Ontario Intelligencer

BELLEVILLE, ONTARIO THURSDAY, OCTOBER 31, 1963

Pages 15 to 28

Trust Companies Request Basic Exemptions Under Act Be Raised to $100,000

OTTAWA (CP) — The Trust Companies Association of Canada recommended today that the basic exemptions under the Estate Tax Act should be increased to $100,000 from $60,000 on the grounds that death itself causes enough hardship without adding the burden of taxation.

The association, representing 35 member companies, said in a brief to the Royal Commission on taxation that revenue-raising has not been the historical purpose behind the tax, and the social objective — limiting the accumulation of wealth—should be reviewed in the light of today's society.

Estate taxes last year accounted for only 1.7 per cent of total federal revenues, and the association said that if the rates were raised to provide a significant source of revenue it would mean the tax's social objective would be changed to a confiscation of wealth.

"Such an objective would belong within a different political philosophy than the one which the majority of Canadians newly embrace."

Under the proposed increased exemptions — they would rise from $100,000 minimum with additional allowances—the association estimated that three-fifths of today's eligible estate taxpayers would be exempt, along with about 36 per cent of the remainder.

END PROVINCIAL TAX

To streamline administration, the association recommended that the government suspend their estate tax acts—Ontario, Quebec and British Columbia now levy their own taxes—and let the federally - administered tax. The federal government would retain the revenues collected by the provinces, and money from persons living in any province would be refunded to that province.

The brief said this system would reach the "desirable objective" of preserving the estate tax field for the federal level without creating new administrative difficulties for each province. It would also result in one uniform tax across the country.

Bishops Vote For Share Of Authority

VATICAN CITY (AP)—The assembled bishops of the Roman Catholic Church approved by a vote of almost six to one Wednesday a concept that they share authority with the Pope.

It was the second day in a row that the Vatican ecumenical council had taken historic votes with possibly profound significance for Roman Catholic thinking and for efforts to promote Christian unity.

On Tuesday, the 2,300 council fathers — cardinals, patriarchs, archbishops and bishops—voted to write a chapter on the Virgin Mary into a general document on the church, instead of giving her the emphasis of a separate schema.

On Wednesday, they adopted a view that the church's bishops as a whole, and by divine right, possess in union with the Pope "full and supreme power over the universal church," but that he retains his primacy.

CITE UNITY

Supporters of the action on Mary and the concept of shared authority had cited the promotion of Christian unity among their arguments. Non-Roman Catholic Christians often have complained that Roman Catholicism overemphasizes Mary and thinks too much on papal authority.

The council fathers also took two other major actions:

—They approved in principle the revival of permanent deacons, but did not go into the question whether the deacons might be married.

—They endorsed a council document opening the way for the use of such native music instruments as tom-toms and bamboo flutes in Roman Catholic religious services in mission lands.

STEAM ENTHUSIASTS — Long retired CNR engineers, Thomas Hallam, Dick Sargent and Charles Doran, get lift from cardboard model of early steam locomotive on display at annual banquet of Brotherhood of Locomotive Engineers, Division 189. Division First Engineer, L. A. Daugherty, looks out from behind engine. Mr. Hallam is the oldest retired engineer in Belleville. He retired in 1940.

Baptists Divorce Selves From Segregationalism

LONDON, Ont. (CP) — The 30,000 - member Fellowship of Evangelical Baptist Churches in Canada has divorced itself from segregationist views of a southern United States preacher.

The fellowship's executive council issued a brief statement Wednesday night affirming its opposition to racial discrimination in any form.

Although the statement didn't refer directly to Dr. William Dowell of Jacksonville, Fla., it was prompted by segregationist remarks he made in an interview following Monday night's opening of the Baptist group's national convention.

The council decided to issue a public statement "because of all the unfavorable comment" that followed Dr. Dowell's remarks, said Dr. Merlyn Hall of Toronto, fellowship secretary-treasurer.

Dr. Dowell, chairman of the U.S. Baptist Bible Fellowship, told the interview that white and Negro churches should be separated in church and that integration inevitably lead to racial mongrelization. He hasn't touched upon the racial question in his sermons delivered to the convention.

ALL WELCOME

Expressing belief in the equality of all men before God, the council gave "testimony to the fact that all people of all races are welcome in our churches on profession of faith and believers' baptism with brotherly love and affection."

Some 900 delegates representing about 230 churches are attending the convention, which ends today.

Discussions Wednesday centred on the fellowship's decision to launch its own foreign mission program. Previously, it had participated in foreign missions activities on an interdenominational basis.

Retired Engineers Honored, Others Given Long-Service Pins at Banquet, Dance

Four Canadian National Railways engineers, who retired earlier this year, were honored guests of the Brotherhood of Locomotive Engineers, Division 189, annual banquet and dance held last night at the Club Casara.

Well over 200 persons, including retired and still active engineers, together with their wives, and Branch and Auxiliary officials attended the banquet.

Presentations were given to the four retiring engineers, while long service pins honoring 40 and 50 years membership in the Branch were handed out to eleven men.

Pensioners who retired from service this year were Joe Gallagher, Frank Shortt, Jack Faulkner, and Allan Chaplin.

Receiving 40 year membership pins were W. Doran, P. E. Kerr, N. Williamson, T. Burden and D. McKee.

TOASTS PROPOSED

Fifty year membership pins were given to A. Bremner, G. McGee, Jack Cooper, J. Hall, F. McLean and R. Orne.

Local chairman E. L. Goodman acted as master of ceremonies for the banquet party and also introduced visitors and guests. Rev. E. P. Smith of Christ Church said grace.

A toast to the Grand International Auxiliary was proposed by First Engineer L. A. Daugherty with response by Grand Canadian Representative Louis Geoghegan. The toast to the guests was proposed by R. C. Jones with response by A. S. VanStone.

The presentations to the guests were made by Mr. Daugherty and Marjorie Hamment. Presentation of pins was by local Chairman E. L. Goodman.

Remarks were heard from Assistant Grand Chief Engineer W. J. Wright; S. C. Anderson, general chairman of Central Region C.N.R. and Lines in New England; Harriett Winslow, 1st Assistant Grand Vice President of Grand International Auxiliary and Tom Cooper, immediate Past Chairman of the Eastern Canadian Union meeting.

May Ban Sale Of Smoked Fish In Containers

OTTAWA (CP) — The health and fisheries departments are considering legislation to ban the sale of smoked fish packed in sealed containers unless rendered sterile by heat, Fisheries Minister Robichaud said Wednesday.

He told the Commons in reply to a question from former fisheries minister J. Angus MacLean that there is evidence to suggest that packing smoked fish in impermeable plastic wrappers increases the risk of botulism poisoning.

There had been no illnesses in Canada in the last three years from this source, Mr. Robichaud said. However, in that period there were nine deaths and a number of non-fatal illnesses in the United States.

The U.S. government has issued a warning about smoked fish products from the Great Lakes.

Mr. Robichaud said Canadian consumers should be informed that cooking destroys the toxic substance.

Fears Expressed Some Firms Will Be Hurt by Plan to Boost Canadian Production

WINDSOR, Ont. (CP) — Not all Canadian auto parts manufacturers are happy over the federal government's new incentive plan to boost vehicle and parts production in Canada.

Fears that some companies may be hurt were expressed at a closed-door session of the Automotive Parts Manufacturers' Association here Wednesday prior to a speech by Industry Minister Drury.

The federal plan is designed mainly to encourage export of auto parts to the United States by granting Canadian car manufacturers remissions of duty on their imports equal to the increase in export volume of Canadian-made vehicles and parts.

The concern expressed by some parts makers is that a few big parts firms will get most of the new business while smaller and less efficient ones will suffer a loss of tariff protection.

Government officials concede there are risks and certainly opportunities for industry in the incentive program.

But they emphasize that duty remissions—and thus a reduction in tariff protection—will only occur if there is an increase in business for the parts manufacturers.

STILL PROTECTED

And they also point out that the parts industry's so-called minimum profit remains unchanged. This is the long-standing tariff provision requiring a minimum percentage content of the output of Canadian car makers—60 per cent in the case of the 1963 models—before they can qualify for tariff exemption on an important number of major imported components.

Mr. Drury, in his first speech since announcing the incentive program last Friday, said some firms may find it difficult to adjust to new conditions, but companies that showed initiative and imagination should find hitherto closed markets open to them.

One of the concerns expressed privately by parts makers here is that the import duty remissions will be available to the auto manufacturers, not the parts companies.

Mr. Drury underlined advantages to the parts manufacturer: Wider markets, plus the benefits of longer and more economic production runs enabling lower costs and greater competitiveness.

"The rewards can be substantial for those who are willing to participate fully."

He said the plan is "entirely consistent" with Canada's trade agreement commitments.

Madame Nhu Fighting Lady Says Clare Luce

NEW YORK (AP) — Clare Boothe Luce has defended Mme. Ngo Dinh Nhu, first lady of South Viet Nam, as a "fighting lady" ally striving to save her country from communism.

The former United States ambassador to Italy, writing in National Review, protests that Mme. Nhu had been treated on her tour of th United States as "a vicious enemy of our country."

"Why did President Kennedy slam the White House door in Mme. Nhu's pretty face," she asks, "while he ordered the red carpet handles polished to the nines for Communist Tito's visit?"

Recalling the Communist takeover in China, Mrs. Luce writes:

"The purpose of Mme. Nhu's visit to the United States was to convince her American hearers that her country is winning the war, but that it might lose it if she and her family are undermined and thrown to the wolves.

"What seems to be happening to the government in Viet Nam is reminiscent of Generalissimo Chiang Kai-shek and Mme. Chiang in China when the government of state pulled the rug out from under them, and Mao Tse-tung took over in China."

MONKS THAY BURN

Concerning suicides of Buddhist monks by fire in South Viet Nam, the author says:

"In America, if a Catholic priest were to burn himself to death in protest of the government's failure to provide free bus rides for parochial school children, or if a Protestant minister were to make of himself a living torch to express his opposition to th Supreme Court decision against prayer in public schools, we would consider them religious maniacs.

"And our government would take stringent measures to prevent any repetition of such acts. This is precisely the way Mme. Nhu has taken of the self-immolating bonzes."

The National Review in which Mrs. Luce's article appears is a conservative periodical, edited by William Buckley Jr.

New Brunswick Suffers From Obsessive Regionalism

— Robichaud

MONTREAL (CP) — Premier Robichaud of New Brunswick said Wednesday night his province suffers from an "obsessive regionalism" that isolates it from the rest of Canada.

He was speaking at a reception on St. Helen's Island—site of the 1967 Montreal world's fair—given by the St. Joseph Club, whose members are grandsons of French-language colleges in the Maritime provinces.

The consequences of this regionalism "are often disastrous for our economy," Mr. Robichaud said.

Regional, rather than national, thinking "has created by an absence of exchanges between New Brunswick and the other provinces, and by a scarcity of news media within the province itself.

The p'emier said newspapers, radio and television do not reach New Brunswick's whole population of 600,000.

"The province's four daily newspapers, for example, reach only 105,845 persons."

ASKS PARTICIPATION

But he said his government is working toward a renaissance in New Brunswick and invited members of the St. Joseph Club to participate.

He suggested the establishment of an interprovincial organization which would assure "a sharing of information between Quebec and New Brunswick and assure its dissemination both ways."

"How can we speak of culture, of national unity, when Quebec knows little or nothing of New Brunswick and vice versa?"

The premier said in an interview earlier, following a reception at city hall by Mayor and Mrs. Jean Drapeau, that separatism is doomed to extinction in contemporary Canada.

"I am sometimes asked what New Brunswick would do if Quebec goes separatist. My answer is that I've never even asked myself the question because I consider it so unlikely."

Jury Fails To Reach Verdict In Fraud Case

HAILEYBURY, Ont. (CP)—A jury deliberated for seven hours Wednesday night without reaching a verdict in the trial of Tracy C. Swartman, 60, and Mrs. Bridgit Martha O'Hara, 58, on charges of conspiracy to defraud the Ontario government.

The all-male jury will continue its deliberations today on the four charges against the suspended municipal engineer for the Ontario highways department at New Liskeard and the widowed owner of O'Hara Construction Company of Kirkland Lake.

The trial went to the jury after the 16th day. The jury returned once during the evening to ask about statements made by Alfred Harris, 69, former bookkeeper of the construction company in his cross examination Oct. 22 by defence lawyer G. Arthur Martin of Toronto.

In his address to the jury, Mr. Martin said Harris was an accomplice and warned of the danger of taking his word without corroboration. Harris was released after serving 10 months of a 12-month sentence for defrauding the department and is still on parole.

R. A. Hughes of Ottawa, counsel for Mrs. O'Hara, said Mrs. O'Hare was under the influence of Harris.

Charles Dubin, special Crown prosecutor, said the jury could assume there had been a fraud and that Harris was not the only one to benefit by overbilling to the department of highways by the O'Hare firm. Even without Harris' testimony there was ample proof of irregularities, he said.

U.S. Expelling Three Russians

UNITED NATIONS (AP) — The United States is expelling three members of the Soviet UN delegation after accusing them of a spy plot with another Russian and an American electronics engineer.

Diplomatic immunity prevented arrest of the three delegation members, but the U.S. government demanded their immediate departure from the country. They were expected to leave today or Friday.

The Russian government was expected to protest the expulsion order and reject the espionage charge. A member of the Soviet UN delegation claimed the case was a provocation to prevent further improvement of U.S.-Soviet relations.

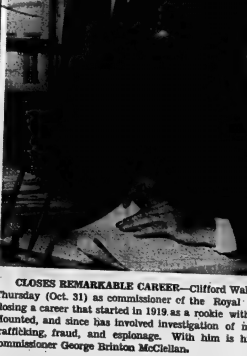

CLOSES REMARKABLE CAREER—Clifford Walter Harvison (seated) retires Thursday (Oct. 31) as commissioner of the Royal Canadian Mounted Police, closing a career that started in 1919 as a rookie with the old Royal North-West Mounted, and since has involved investigation of murder, moonshine, narcotics trafficking, fraud, and espionage. With him is his successor, former deputy commissioner George Brinton McClellan. (CP Photo)

Council Decision on Virgin Major Step Toward Unity

By ROD CURRIE
Canadian Press Staff Writer

The Vatican ecumenical council's preliminary decision Tuesday on details of the position of the Virgin Mary in the Roman Catholic Church could be a major step towards eventual Christian unity.

The council voted, by a narrow majority, to dispense with a scheduled separate document on the church's attitude to the blessed mother and to subject now will be included in its discussion of the wide-ranging draft De Ecclesia—the nature of the church.

On the surface, the debate seemed to many to involve purely technical matter of little significance. But in fact it touched a sensitive area—human Catholic teaching that has troubled Christendom for centuries.

And the vote of 1,114 to 1,074 represents yet another victory for the so-called progressive and moderate prelates.

MAJOR OBSTACLE

The degree to which the church holds the mother of Christ has always been a major obstacle in the Vatican's approaches to other Christian churches that do not share these views.

Opponents to the separate decree insist that their attitude does not suggest any lessening of the dignity of the Blessed Virgin or any disregard of her pre-eminent position. Nor is there any question of the Catholic Church renouncing any of its dogmatic definitions about Mary.

But they argue that a separate document could give Christians outside the church the impression that new dogmas were being prepared and would tend to give a false picture of her place in the church.

As now resolved, the church's attitude towards Mary will be considered into 3 single chapter at the end of De Ecclesia—the whole debate. This method of handling it, it is hoped, will make it less difficult for non-Catholics to acknowledge and appreciate the foundation of Catholic devotion to Mary.

GOING TOO FAR

As the saying indicates, nearly half the church fathers feel this is going too far. Some claim it will be an effect diminish the honor due Mary and give non-Catholics an erroneous impression that the church views on her role in the faith.

Several drafts have been circulated and it now appears likely that two of the more profound documents, by British and Chilean church scholars, will be compressed into the single chapter on the Virgin Mary.

Dom Christopher Butler, president of the English congregation of Benedictines monks, helped draw up the document on behalf of the bishops of England and Wales. This is to go back to the Bible to see what the Virgin Mary emerges before explaining how doctrine on the subject developed.

BOOTH STILL LEADS

WITH

ROCK BOTTOM PRICES

NO MONEY DOWN—NO PAYMENTS 'TIL 1964

FREE CHRISTMAS LAY-AWAY

HOOVER CONSTELLATION VACUUM CLEANERS

Only **44.88**

8 mm. Color MOVIE FILM

Processing Included

ONLY **2.48**

35 mm. SLIDE PROJECTOR

For bright, clear slides. Fast f 2.5 lens — folds compactly for convenient storage.

Compare with 39.95 ...

Our Price .. **29.88**

RCA VICTOR 23" CONSOLE TV

MODEL 23-T-401

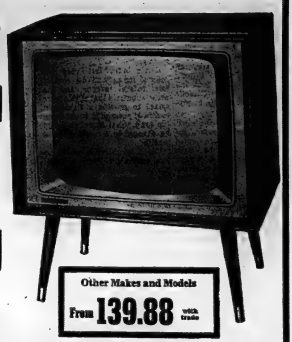

FREE DELIVERY UP TO 30 MILES

- Long range New Vista Tuner
- "New Vista" Special Chassis
- Picture Stabiliser Circuits
- Automatic Channel Equalizer
- 23" Full Picture Screen
- 18,000 volts of picture power
- Copper bonded circuits

FREE SERVICE BY BOOTH'S OWN FACTORY-TRAINED TECHNICIANS

FINAL CLEARANCE

169.77 With working trade

Other Makes and Models From **139.88** with trade

Folding IRONING BOARD

All metal construction, adjustable for all ironing heights.

Compare with 7.95

Our Price **4.88**

Famous Sunbeam FLOOR POLISHER

Light and easy to use.

Compare with 29.95

Our Price **19.88**

30 X 40 PROJECTION SCREEN

For bright movies or slides

From **6.88**

MOVIE LIGHT BAR

With switch, cord and handle.

Compare with 6.95

Our Price **2.99**

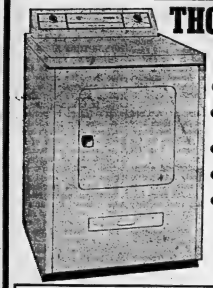

THOR DRYER SPECIAL

- Recessed top serves as ideal work area
- Rear and side venting ports for easy installation
- 1/3 h.p. motor with overload protector
- Full washer load capacity
- High, low air temperature control

Compare with 179.95

149.88

OTHER **DRYERS** Priced from **129.88**

Genuine EVEREADY PRESTONE ANTI-FREEZE

Full strength — not pre-mixed, in factory-sealed cans.

GAL. **2.28**

We reserve the right to limit quantities.

UNIVERSAL Hair Dryer

in luggage type case, complete with hood and stretch hose.

Compare with 18.95

Our Price

10.88

Hunter's Special 5 CELL FLASH-LIGHT

Chrome plated, powerful beam. Complete with batteries — ready to go!

Only **99c**

STOCK UP On 12" L.P. HI-FI RECORD ALBUMS

Current Recordings, Factory Sealed

Compare with 2.49

Our Price each **69c**

2 for 1.25

10" L.P. Records Only each 19c

Chrome DINETTE SUITES

At terrific prices. 5-pcs. set.

Compare with 69.95

OUR PRICE ONLY

34.88

4-Speed Portable RECORD PLAYER

- Two-tone carrying case
- Powerful motor
- Jewelled needle
- Plays all size records

Compare with 28.95

Only **19.88**

MUSICAL ROCKERS

Colorful child's rocker with music box.

Compare with 8.95

OUR PRICE

4.95

CHILDREN'S CHIFFROBE

Slide out clothes hanger — with 4 easy slide drawers.

Compare with 37.95

BOOTH'S PRICE

24.88

SAVE on SHOTGUN SHELLS

Imperial 12 Gauge, Suggested List 3.95 Imperial Magnum	3.16	Canuck 12 Gauge Suggested list 3.25	2.53
12 Gauge. Suggested List 4.49	3.48	Imperial 16 Gauge Suggested list 3.69	2.88
Maxum 12 Gauge Suggested List 3.65	3.00	Imperial 20 Gauge Suggested list 3.45	2.76
		Imperial 410 Gauge Suggested list 2.75	2.20

Findlay Ranges AT TERRIFIC PRICES!

- 7-Heat Switches
- Full Capacity Oven
- Lift-off Oven Door
- Appliance Outlet
- Automatic Oven Control
- Bake and Broil Oven Light
- And Many Other Features

99.88

WITH TRADE

NO MONEY DOWN

TRANSISTOR TAPE RECORDER

Complete with its own speaker and earphone. Battery operated . . . record or play anywhere.

Compare with 29.95

OUR PRICE

19.77

9-Piece Sheffield Stainless Steel CARVING SET

Ideal for Christmas

Compare with 14.95

OUR PRICE

9.88

STEREO COMPATIBLE RADIO-PHONO

- Powerful amplifier
- Heavy duty, p.m. speaker
- Famous 4-speed stereo changer
- Smartly styled, all wood cabinet
- Use as full stereo through your radio or TV

OUR PRICE **94.88**

Compare with 129.95

BOOTH RADIO AND TELEVISION LTD.

170 FRONT ST. (Opp. City Hall) DIAL WO 8-5785

Cross-Canada Survey

Confused Web of Provincial Laws Is One Cause of Municipal Secrecy

If there's a growing tendency toward secret meetings by boards and committees handling public affairs, a reason may be that the laws governing such meetings aren't clear. In this story the situation in communities across Canada is discussed.

By JOHN LEBLANC
Canadian Press Staff Writer

A school board won't let a ratepayers' group photostat its minutes.

Another resigns in a body when citizens protest secrecy.

The chairman of another says it needs privately to cover up mistakes.

A police commission is completely indifferent to the public and press.

Some municipal officials put a prohibitive price tag on the examination of municipal records by taxpayers.

These are incidents, scattered around the country, of official secrecy about public business by boards, committees and public officials turned up in a Cross-Canada Survey by The Canadian Press.

While they are not typical of the general run of public bodies, they illustrate what the public — and the press — comes up against in keeping track of how its business is transacted and how its money is spent.

LAWS UNCLEAR

The multiplicity of elected and appointed groups taking care of the public's affairs across the land has spawned myriad ways — some legitimate, some not wholly so — of keeping these doings under cover, at least until the officials decide to lift the curtain.

A complicating factor is a better-skeleton of provincial legislation — or lack of it — on the subject of public meetings by local bodies. By the time this has filtered through interpretations at the hands of a miscellany of local councils and their subsidiary bodies, any semblance of uniformity vanishes.

Some statutes within a province appear to jar one another. New Brunswick seems to have no legislation on the point, though in practice municipal meetings are open for the most part. Quebec imposes a generally open policy from the top, but local application varies widely.

LAWS ARE VAGUE

The intent of Manitoba's legislation is described as "hard to define, at best." A correspondent summed up Newfoundland law governing St. John's city council: "The sense of this act would appear to be that every meeting of the council is a public meeting — unless it isn't."

School and hospital boards seem to come into conflict most frequently with newspaper attempts to get all the community news, according to replies to a questionnaire by CP member dailies. Some of these are not legally obligated to have their discussions in public. Some are. With others, the dividing line is shadowy.

The Truro Daily News reports that a "potentially dangerous trend (not only here but elsewhere) is the gradual taking over of some public spending by various bodies set up by town and county councils which under their acts of incorporation are not required to hold public meetings."

PRESS TAKES PART

As with the municipal councils themselves, the press has had varying success — and lack of it — in opening up these other bodies to public scrutiny.

A notable score of the success side was chalked up by the Edmonton Journal after campaigning two years against a policy of closed meetings of the Edmonton hospital board. Now, not only are the meetings open to reporters, but they may play a role in the discussions to ask clarifying questions.

But the Fredericton Gleaner has been campaigning just as long, and with no results, against closed board meetings of Victoria Public Hospital, which spends public money but whose superintendent argues it is a private institution.

In Fredericton, too, school trustees opened up their meetings several years ago but some of their decisions cares under community criticism when they were reported in detail. Now, there is a tendency for more and more important business to be considered in closed "committee."

ACTS DIFFER

Moose Jaw's Union Hospital board has come up with a new twist for authorizing closed meetings. Saskatchewan's Municipal Act says hospital board meetings are open. The Hospital Act does not. So the board holds all meetings privately.

La Presse of Montreal was afoul of one out-of-town hospital in 1960 when it reported doctors were using its operating room to operate on dogs. It could get no comment from the hospital. Neither could it get any news on accident cases from this hospital for a couple of months.

There is a Gallic piquancy to some of the Quebec practices. In one village, a citizens' group claimed the school board met so informally and irregularly that its meetings might as well have been secret. The board, claiming bitterly that no one paid any attention to it until taxes went up, resigned in a body. Later, it went back.

Quebec follows the rule generally applied across Canada that interested persons may see municipal records for a fee, usually nominal, set by the municipality. But some Quebec councils get around this by setting a sky-high fee.

BAR PHOTOSTATS

Montreal officials used to fend off some askers by declaring requests to the city's executive committee, which might or might not get around to them. The practice was dropped this year.

Generally, the survey found that access to official documents was easy.

However, the Ottawa separate school board this year refused a group of ratepayers permission to photostat minutes, though allowing them to be copied. The ratepayers threatened to go to court and The Citizen protested, but the minutes are still being copied by hand.

The same board for years excluded reporters from parts of its meetings, briefing them later. Late this year, it threw the meetings open.

Chairman Andrew Robertson of the Winnipeg school board says he thinks the board overdoes the use of its procedural bylaw allowing secret hearings for property sales and personnel.

MISTAKES HIDDEN

"More often than not the board will go into committee just to cover up the damned mistakes of the administration," he says.

In Oshawa, Ont., not only does the board of education bar the press from many of its committee meetings but recently it published a public hearing to trustee A. E. O'Neill when he wanted to discuss his resignation as chairman of the management committee. His reason for resignation was the claim that the board was deliberately bypassing the committee.

At Woodstock, Ont., the city council has taken to assigning specific studies to bodies other than standing committees, then meet irregularly, and it is difficult to keep up with what they are doing.

The Kingston Whig-Standard reports a growing tendency for the city's Queen's controllers to meet privately, just before an official meeting, to discuss politically controversial and touchy matters, with its decisions rubber - stamped at the open meeting. In effect, the committee becomes "a closed-door board of control or council-et."

MEETINGS OPENED

At Galt, Ont., the board of education was resorting to lavish use of the committee-of-the-whole (closed) practice when The Reporter took up the cudgels. Now meetings are "virtually 100-per-cent open."

Less successful was the Stratford Beacon-Herald in protesting its board of education's decision two years ago to exclude the press from committee meetings. This year, the board decided to let the press in provided it used nothing until it was ratified by the board itself. The newspaper is still trying for no-strings access.

School trustees at Lethbridge, Alta., go into private session on matters involving school management. Fraser Percy, executive editor of The Herald, comments: "They can define almost anything as a school management problem."

The managing editor confesses that an incompetent reporter was responsible for a hospital board decision to bar the press. But that was several years ago and the press is still barred.

The editor observes:

"I think this is an example-at-point which is often overlooked by editors. I don't think a newspaper can honestly demand personal coverage of a meeting if it cannot supply reasonably good reporters."

(Replies from some newspapers indicate that the individual acceptability of reporters occasionally determines whether they are admitted, on a basis of trust, to closed meetings.)

NO ANNOUNCEMENT

There is no particular regional pattern of methods for combating press inquisitiveness. One trans-Canada trend is the habit of calling committee meetings and omitting to notify press or public.

Although police commissions as a rule get considerable statutory protection against publicity, press relations with them on the whole appear to be satisfactory and some go beyond their obligations in allowing access to their proceedings. There are exceptions.

The Hull, Que., commission, unlike other bodies there, never discloses the time and place of meetings, always meets behind closed doors and never announces decisions except for those that must be submitted to the city council.

Meetings of the commission at Orillia, Ont., are never open and its members refuse information on any business transacted. The late J. C. Peters of The Packet and Times, which refers to as "excellent" relations with other municipal bodies, said the police commissioners were "absolutely indifferent to the press and press and feel no obligation to them."

BOARDS ATTACKED

Some planning boards also come in for criticism. The Assiniboia, Sask., planning board recently ejected the press while one member landowners remained present. Mayor Lloyd Bellows said it was in accordance with "unwritten policy."

The appeals board of the Nashwaaksis, N.B., town planning commission barred the press this year during a discussion of public housing and was rapped editorially over the knuckles. Policy varies elsewhere.

One commission — the community centre group at Chatham, N.B. — found secrecy expensive. After it had privately argued about buying a park site at considerable cost, a landowner advised he would have donated a site in the same district if he had known about it.

St. Ola

ST. OLA — Misses Barbara and Edith Phillips of Trenton visited their parents, Mr. and Mrs. Harry Phillips over the weekend.

Mr. and Mrs. Bruce Longmuir and two children of Napanee visited Mr. and Mrs. Edward Longmuir over the week-end.

Recent visitors at the home of Mr. and Mrs. Oscar Phillips were Mr. Les Innes of Picton and Mr. Eldon Gray who is a teacher at Millbrook. Week-end visitors were Mr. and Mrs. Douglas Hughes, Mr. and Mrs. K. Phillips and baby, Mr. Brant Carrol of Brantford. Sunday guests were Mr. and Mrs. Phills and two children, Mr. Russel Hannah of Cobourg, Mr. Les Campbell of Grafton and Mr. and Mrs. Elmer Chambers and son Ross.

On Monday, October 28th Mr. and Mrs. Van Der Veen entertained a number of ministers and guests were Rev. and Mrs. Phills and two children, Mr. Russel Hannah of Cobourg, Mr. Les Campbell of Grafton and Mr. and Mrs. Elmer Chambers and son Ross.

On Monday, October 28th Mr. and Mrs. Van Der Veen entertained a number of ministers and guests were Rev. and Mrs. Phills and two children, Mr. Russel Hannah of Cobourg, Mr. Les Campbell of Grafton and Mr. and Mrs. Elmer Chambers and son Ross.

SUNDAY SERVICE

For his sermon on Sunday evening Mr. Van Der Veen chose the subject of Martin Luther since it was close to Hallowe'en, All Saints day and Reformation day. The speaker reviewed the widespread apostasy of many present day nominal Christians. Luther, the great German reformer was born in 1483 and became a professor of philosophy at Wittenberg University. He resisted the sale of Indulgences, affixing his 95 theses against them to the door of the Castle church at Wittenberg on October 31. He defended himself at the Diet of Worms, at Augsburg and published his commentary on Galatians in 1534. He died in his 63rd year.

(Advertisement)

WHAT DO YOU DO WITH A BORED CHILD?

What do you do when your child complains of having "nothing to do"? Should you leave him alone, or keep him busy with games and chores? November Reader's Digest discusses the problem of "boredom" in children...with some answers that may surprise many parents! Get your copy of Reader's Digest, now on sale!

TRICK OR TREAT

IT'S A TREAT TO DRIVE ONE OF OUR QUALITY USED CARS

'62 M.G. Magnette. Painted in white, blue leather interior, whitewall tires	1595.
'61 MORRIS Oxford Sedan, drives like new	950.
'61 SINGER Sedan with radio, black with red leather interior	850.
'59 VAUXHALL Sedan, looks like new	950.
'59 MERCEDES BENZ 190D diesel motor, new paint, whitewall tires	1250.
'59 MERCEDES BENZ 219, maroon paint	1295.
'58 VOLKSWAGEN	695.
'57 VOLKSWAGEN	595.
'59 MERCEDES BENZ 180D diesel motor	1195.
'60 AUSTIN A40, runs real good	495.
'60 VOLKSWAGEN Blue	400.

J. B. Boyce & Sons Ltd.
WO 8-5154 — PINNACLE ST. LOT

3-PC. BEDROOM SUITE
Large Double Dresser, 4-Drawer Chest and Sliding Panel Bookrase Bed. Regularly $169. Save $80.00.
$89

SPRING-FILLED MATTRESSES
This sturdy mattress is available in all sizes and is regularly priced at $24.95.
13.50

CONTINENTAL BEDS
A complete bed unit consisting of mattress, box spring and a complete set of legs. 30" size.
24.99

FINISHED CHESTS
Odd pieces from bedroom suites four drawers.
26.50

FINISHED DRESSERS
With mirror and deep drawers.
49.88

DAVENPORT
Bed by night, sofa by day. Making into comfortable bed with sturdy covering. Save $45.00.
79.95

CANISTER SETS
Metal — In beautiful yellow finish.
4-pieces
3.49

SHOP THE REST — THEN FOR THE BEST SEE . . .

Percival Furniture

333 FRONT ST. BELLEVILLE
WO 2-3489

SPECTACULAR SAVINGS!

Full Length MIRRORS Unfinished frames, approx. 14" x 54". Can hang or carry! ... 2.50

ELECTRIC FRY PANS Complete with lid and cord. An ideal gift item ... 9.88

CHROME STEP STOOLS Padded seat and back. 2 assorted colors ... 7.99

Assorted BOOK STANDS Available in natural wood tone finish ... 8.99

CUSHIONS Available in assorted colors and patterned in nylon and cotton material. Size 15" x 15" ... 2.49

Assorted STEP TABLES 7.95 2 FOR $15

ASSORTED SMOKING Strongly constructed smoking stands with chrome trays ... 6.50

TABLE LAMPS A wide selection of assorted styles and colors ... 5.95

5-PC. CHROME SUITES This 5-piece suite consists of 1 chrome table, 4 sturdy, durable chrome or brown vinyl chairs with extension table ... 36.88

RUGS — 6' x 9'. All-wool, loop pile ... 23.95

COTTON SHEETS — 55 x 90. Pair ... 3.99

PILLOW CASES Pair ... .79

PILLOWS (Chipped Foam) ... .99

SATIN BOUND BLANKETS — (Famous Name Brand). Assorted Colored pattern ... 3.89

BLANKETS ... 3.69

Adjustable Metal IRONING BOARDS ... 4.49

HASSOCKS Assorted colors ... 3.19

CANISTER SETS ... 3.49

Metal BRIDGE TABLES ... 5.99

LAWN MOWERS Buy now and save! 2-cycle motor ... 42.95 make

PATIO PAILS or Mini Cans ... .49 Paper Cans

SPACE SAVERS Bed by night, sofa by day. Assorted patterns and covers. ... 36.88

HOLLYWOOD DIVANS In sturdy vinyl ... 42.88 corsair colors

2-Piece CHESTERFIELD SUITE Nylon frieze cover with reversible cushions. Available in 3 tones ... 169.95

2-Piece CHESTERFIELD SUITE Modern two-cushion styling with matching chair. Reduced for special event. Sturdy construction and attractive covering ... 119.00

3-PIECE BEDROOM SUITE In walnut finish, double dresser, 4-drawer chest ... 129.00

3-PIECE BEDROOM SUITE With large triple dresser and bookcase bed. Double size ... 149.00

5-PIECE BEDROOM SUITE Dresser with mirror, chest, full size bookcase bed, in walnut finish. A value you get quite from our Sell Out Sale Special. Free mattress and box spring with this suite for only ... 119.00

METAL BED OUTFITS This full size outfit consists of metal bed, spring and mattress. Ideal for spare room or for the boy ... 44.95

SMOOTH-TOP MATTRESSES Available in assorted sizes and ... 22.95 colors

SMOOTH-TOP MATTRESSES Available in beautiful floral ... 22.99 patterns

SMOOTH-TOP MATTRESSES Available in beautiful ... 49.95 Irish ticking

3-PC. BEDROOM SUITE In walnut finish, double dresser, 4 drawer chest ... 129.00

3-PC. BEDROOM SUITE With large triple dresser and white marble dresser chest, bookcase bed. Finished in ... 149.00

3-PC. BEDROOM SUITE Dresser with mirror, chest, bookcase bed, in walnut finish. Complete ... 119.00 for only

Ontario Intelligencer
SPORTS

Sport Slices...

RARE, MEDIUM, WELL-DONE

By Geo. H. Carver, *Sports Editor*

THE CUSTOMERS ALWAYS WRITE

The man was undoubtedly a Yankee buff, one of the die-hards who have yet to concede the Dodger hurling was out of the world; the Yankee batters were in orbit, and the better team won on the series play.

He grudgingly admitted that Koufax, Drysdale, Podres, the former Flatbush "Dangers" did a man-size job of hurling but "all three had one of their good days and had the series been played a week later, the result would have been different." He should have choked on the straw he was clutching.

Then he veered off on another tack. He rubbed a bristly chin, stared at the ceiling and remarked: "I guess, Lkallsey if Ole Casey had been steering the Yankee Clipper, the Battleship of the Bronx would have sailed into harbor with all her victory flags fluttering in the breeze."

"I know," I think that perhaps the man may have had a point there.

Since the Yankee clubrooms were declared a dictator area, much has been said and written of the man who was eventually "promoted" to general manager and his managerial job taken over by a tough, gnarled little chuck guy by the name of Lawrence "Yogi" Berra.

Ralph Houk, "the quiet man," his critics claim, lacked the dugout fire and personality of the barkerollman patsiarch from Glendale, California, Mr. Stengel.

Also, it is stated, Mr. Houk spoke the Queen's English as "she should be spoke" (Dizzy Dean), while Casey handled the Oxford dictionary and Fowler's Laws on syntax and usage.

As Old Dix maintained after a criticism of his use of the English by baby-talky women's groups, "a lot of people who don't say 'ain't,' ain't eatin' a'good."

Squat Yogi, my friend insisted, will bring back some of the color and managerial personality that was so sorely missing during the Houk regime. True, he said, Houk had a dry sense of humor, well-placed at times, but mainly he was on the rank-and-file of the Yankee payroll.

"Buddie," he added, "Yogi is popular with his former team-mates. He knows them from underwear to crush helmets. He knows their whims, vagaries and what have you. And the players know Yogi. They like and respect him and will play for him."

"The most of 'em are undergrads, and alumni of the Stengal College of English Verbal Composition, Yogi included. They figure if the Ole Prof got his message across via the twisted syntax courses of lectures, they won't have much trouble dissecting the Berra delivery," the man said.

He rubbed his hands. "I think happy days are here again. Someone said there were three things Yogi didn't resemble a ball player, a switch-hitting golfer and a millionaire. Now he is all three and the manager of a baseball club to boot."

He went into verbal daggered. "Listen to 'em—hear 'em roar—The Yanks and Yogi is .64." But he didn't hear the whispered comeback of Emilcee the copy boy. "Let 'em holler, let 'em cry—We still got "Koo, Fo and Dry."

Back to Yogi, he is naive, innocent and reacts almost instantly to situations.

For instance when some team-mates were talking about Yankees who had built homes by the ocean, Yogi said, "So what's an ocean. You've seen one—you've seen 'em all."

When Yogi was introduced to the famous author, Ernest Hemingway, he was told he was a writer. "Yeah?" said the Yogs, "what paper?"

When he was asked what he thought of the Louvre after visiting the historic place. "It's okay," opined Yogi, "if you like pictures."

He was invited once to visit the famous Truman Library in Independence, Missouri. "Why," he asked. "I gotta lotta new books at home."

So if color, wisdom, personality, and the ability to put a message across are the ingredients for a world series victory, I'd almost be tempted to bet the Yankees next year.

WANTED
5 USED PICK-UPS
ON TRADE FOR THE NEW
FARGO '64 Sweep Line
With Slant Motor — 122"
Wheel base — 8 ft. box.
J. B. BOYCE & SONS LTD.
350 Front St. WO 8-5545

Goyette Hat-Tricks In Blues Win ★★★★★

Gump Lumped, Leafs Beat Rookie 6-3

By THE CANADIAN PRESS

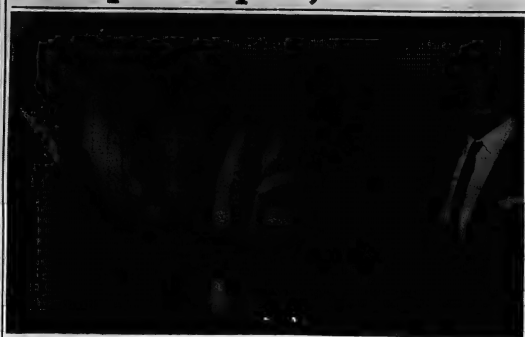

"TO THE VICTORS" — Co-captains Murray Swan (left centre) and David Anderson of the BCI COSSA Juniors "A" basketball champions receive the brand new Sherwin Williams Trophy, symbolic of the title. Mr. Stewart Babcock, company representative, made the presentation at the secondary school morning assembly the other day. On the right Homer "Red" Townsend, coach of the team, adds his personal congratulations.

They were joking about Gump Worsley before the game.

But not after.

When the Montreal Canadiens goaltender was a little late showing up for Wednesday night's game against the Maple Leafs in Toronto, the players chided standby rookie Jean-Guy Morissette.

"You're playing tonight," they joked. "Worsley's not coming."

Worsley turned up in time, of course, but by 2:38 of the second period he was helped to the dressing room with a pulled hamstring muscle and Morissette made his National Hockey League debut.

His NHL goals-against record of none remained intact for 16 seconds before Dave Keon put one past and when the final whistle blew three more pucks had gone by and Toronto owned a 6-3 victory and sole possession of second place.

GOYETTE HOT

In the only other game played, New York Rangers edged Boston Bruins 4-3 on Phil Goyette's three goals and Vic Hadfield's game-winner with 50 seconds remaining.

Worsley pulled the muscle in his left leg above the knee when he turned quickly to reach for a shot by Tim Horton. Leafs physician Dr. Jim Murray said he could be out for more than three weeks.

In reserve, the Canadiens have Morissette, a standout with the Eastern Canada Allan Cup finalist Moncton Hawks last year, Charlie Hodge at Quebec in the American League and Cesare Maniago at Omaha in the Central Professional circuit. Red Tee Blake said Hodge would get the call.

Ed Litzenberger gave Leafs a big lift with his first-period goals, his first of the season, and Toronto never led by less than two goals from that point. The win gave them 10 points, four behind the league-leading Chicago Black Hawks.

The other Leafs goals were scored by Gerry Ehman, called up Tuesday to replace injured Bob Nevin, Keon, Eddie Shack and Bob Pulford. Montreal scorers were J. C. Tremblay, Gilles Tremblay and Henri Richard.

It was a rough game. Referee Art Skov handed out 36 penalties, including two majors and two 10-minute misconducts.

Terry Harper of Montreal and Bobby Pulford of Toronto drew the serious penalties for a brawl that recurred in the penalty box. Both were hit with automatic $25 fines.

Goyette, traded from Montreal to New York in the Plante-Worsley deal, twice gave Rangers the lead but the verdict was in doubt to the end.

Andy Hebenton got Bruins off to a 1-0 lead in the first but Goyette connected at 11:20 of the second and 6:16 of the third. Wayne Connelly then evened the score at 11:07.

Goyette's third goal of the night, and fifth of the season, came at 17:07 and Rangers appeared home free. But 88 seconds later Bruins came back as Leo Boivin's goal.

Hadfield, however, sewed it up for New York at 19:10 on a pass from Goyette and Andy Bathgate, who assisted on the four Ranger goals.

The win moved New York ahead of Detroit and into a deadlock tie with Montreal at eight points. The loss, Boston's seventh against one tie and one win, left them deep in the cellar, four points behind Detroit.

In the only game scheduled tonight, Boston travels to Detroit, where Gordie Howe again tries to score goal number 545 to break the all-time scoring record he shares with retired Maurice (Rocket) Richard.

Needs 13 To Break 'Games Played'

Iron-Man Hebenton Eyes Record

By BEN OLAN

NEW YORK (AP) — Andy Hebenton, the National Hockey League's iron-man-to-be, is in excellent shape to continue his assault on the league's consecutive games played record. He needs only to appear in Boston Bruins' next 13 games to break it.

The veteran right winger has had his share of bumps and bruises during his eight years in the big league. Yet, he's played in 563 straight games. The record is 580 held by Johnny Wilson, former Detroit, Toronto and New York left winger.

His 563th game will be Sunday night, when the Bruins are at home to the Red Wings.

"I really have been lucky. The toughest time I've had was about three years ago when I got seven teeth in the same week while playing for the New York Rangers," Hebenton said Wednesday. "I lost four upper teeth when I was hit in the mouth by a stick in Montreal. A few days later in New York I got three of my lower teeth knocked out when the same thing happened."

The Bruins acquired the 34-year-old Winnipeg native from the Rangers in the NHL draft last June. He appeared in every game during his eight-year stay with New York.

CAME CLOSE

"My streak came pretty close to ending about three years ago when I was hit in the eye with a stick, Hebenton said. "Things looked bad because the eye almost closed tight and we had a game scheduled for the following night. But they put drops in the eye and I was able to take my full turn."

Hebenton turned pro with Montreal Canadiens 13 years ago although he never got into a game with them.

Quinte Hockey League Opens Tonight 8.15

The recently - organized Quinte Hockey League will start the seasonal schedule at Memorial Arena tonight.

The league is comprised of four clubs: Sacos; Horlock Electric; Belch Construction and Ter-Haar Daubers.

Tonight's opening double-header sees Sacos take on Horlock Electric and Belch's clash with the Daubers.

The league will play twin bills every Thursday night with the first game getting under way at 8.15. The second game starts at 9.30.

-FIGHTS-

By THE ASSOCIATED PRESS

Rochester, Minn.—Doug McLeod, 154, Grand Rapids, Mich., outpointed Sugar Boy Mando, 138, Rochester, 10.

Albuquerque, N.M.—Joey Lima, 169½, Albuquerque, outpointed Aman Peck, 152, Tampa, Fla., 10.

Sendai, Japan — Mistunori Seki, 125, Japan, knocked out Sirisal Lahprakris, 124¼, Thailand, 3.

N.H.L. Stars

By THE CANADIAN PRESS

Phil Goyette, who scored three goals and assisted on the winning goal to lead New York Rangers to a 4-3 victory over Boston Bruins.

Ed Litzenberger, who scored two first-period goals to ignite Toronto Maple Leafs 6-3 victory over Montreal Canadiens.

No Green Fees For Members At Golf Club

Only non-members will be charged green fees in peak season play in the Country Club golf course.

It was reported yesterday that members would be charged the fees, but this is not the case, club pro George Balzan said today.

The season has been extended to November 10th.

IS BIGGEST CITY

Cairo, with a population of more than 3,000,000 is the largest city on the African continent.

(Advertisement)
New formula
SHRINKS PILES
... and does much more!
New M.P.O. with 4 active ingredients not only helps shrink piles but relieves pressure, itching, pain . . . and speeds up healing!
New M.P.O. formula combines these 4 medically-tested ingredients to give you fast, effective relief:
1. a pain-reliever that eases pain, soothes itch;
2. a special ingredient to shrink piles, reduce swelling;
3. an antiseptic to fight infection and help prevent it;
4. lanolin to soften, soothe tender tissues, aid elimination.
M.P.O. helps clear up both external and internal piles—fast! Say by say, swelling goes down, piles shrink, pressure is relieved. Bowel movement becomes easier, less strained.
Ask your druggist for stainless, odorless M.P.O. ointment or suppositories. (He will refund your money if you're not totally satisfied!)
M.P.O.
Manufactured Fine Chemicals Limited Montreal, Canada
MPO

DEER HUNTERS!
"Before" you leave, be sure and buy a Hunter's Accident Policy. The coverage includes cuts, burns, sprains, travel accidents, gunshot wounds, loss of life and other accidental injuries.
The premium for seven days insurance is only $2.00. Less than a box of shells.
The coverage is $5,000. for accidental death and $500. blanket medical.
Hunt safely and hunt insured. Policies issued while you wait. Be sure and visit our office before you leave.
Lorne McDougall
Insurance Agencies Limited
150 Front St. Belleville Dial WO 8-8732
"Eastern Ontario's Largest Insurance Office"

"What's the flavour secret of Gold Crest Whisky?"
"It's in Walker's secret distilling process"
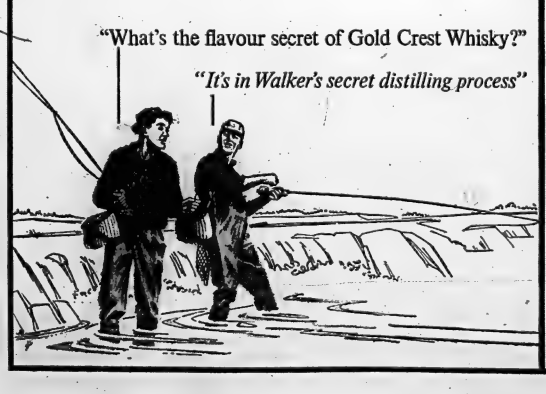
HIRAM WALKER'S GOLD CREST
Gold Crest is the Whisky distilled by the craftsmanship of Hiram Walker and Sons
ESTD 1858
A secret distilling process gives Gold Crest a flavour you'll really enjoy. It combines the qualities you like best, in perfect balance. Gentle, light, golden-mellow to be sure—but with the subtle difference of a great flavour secret. And always of the same superb quality. Try Gold Crest next time. You'll see why it's attracting so much attention.

Koufax Named National MVP

—Groat Second—

HOCKEY STANDINGS

By THE CANADIAN PRESS

National League

	W	L	T	F	A	Pt
Chicago	6	1	2	22	13	14
Toronto	5	3	0	37	20	10
Montreal	5	3	0	37	26	10
New York	4	4	0	22	28	8
Detroit	3	4	1	19	25	7
Boston	1	7	1	13	30	3

Wednesday's Results
New York 4 Boston 3
Toronto 4 Montreal 3
Game Thursday
New York at Detroit

American League
Eastern Division

	W	L	T	F	A	Pt
Providence	4	2	2	38	23	10
Hershey	4	5	1	36	39	9
Quebec	4	6	0	31	32	8
Baltimore	3	6	1	21	34	7
Springfield	3	3	0	19	27	6

Western Division

Rochester	5	2	0	35	20	10
Pittsburgh	5	2	0	27	16	10
Cleveland	3	3	0	27	18	6
Buffalo	3	5	0	22	37	6

Wednesday's Result
Pittsburgh 2 Cleveland 3
Friday's Games
Pittsburgh at Baltimore
Providence at Rochester
Cleveland at Springfield

Central Professional

	W	L	T	F	A	Pt
Omaha	7	0	0	38	13	14
St. Paul	6	3	0	34	26	12
Minneapolis	5	5	1	34	40	9
St. Louis	3	6	2	27	37	6
Indianapolis	1	5	1	15	25	3

Wednesday's Result
Omaha 4 St. Paul 2
Friday's Games
Indianapolis at Minneapolis
Omaha at St. Louis

Eastern League

Long Island 3 New Haven 4
Clinton 4 Johnstown 6
Charlotte 3 Knoxville 4
Greensboro 3 Nashville 1
IHL (Exhibition)
Port Huron 3 Windsor 5

Western League

San Francisco 2 Portland 1
Vancouver 5 Denver 4
Nova Scotia Senior
Halifax 3 Moncton 2
Saskatchewan Junior
Flin Flon 4 Regina 7
Central Alberta
Lacombe 5 Edmonton 6
IHL (Exhibition)
Port Huron 3 Windsor 5

Sports Calendar

HOCKEY

Friday — Picton Intermediates vs Belleville Juniors, Arena, 8 p.m.
Monday — "Inter" League. Intelligencer vs Police, 8 p.m. Parks vs Utilities 9 p.m.

MINOR HOCKEY

Tuesday, Nov. 5 — Midget - Bruins vs Oddfellows 8 p.m. Leafs, Canadiens, 9 p.m. Wings, Hawks 10 p.m.
Tuesday, Nov. 5 — Squirt - Rangers, Bruins, 5.45. Leafs, Canadiens, 6.30. Wings, Hawks 7.15.

HANDGUN SHOOTING

Every Tuesday, Quinte Marksmen regular shoots, in Belleville Armories, 7.00 p.m.

TRAP SHOOTING

Regular shoots at Quinte Trap and Gun Club every Wednesday at 7.30 p.m. and every Sunday at 10.00 a.m.

BADMINTON

Belleville Garrison Badminton Club, at the Armories, every Wednesday at 8.00 p.m. every Friday and Saturday at 8.00 p.m.

COSSA FOOTBALL

Today — Motts at Picton
Trenton at Napanee - Quinte bye.

Day After Heave-Ho

Oshawa Jrs. Coach Quits

OSHAWA (CP) — Doug Williams resigned as coach of Oshawa Generals of the Ontario Hockey Association Junior A League Wednesday night, one day after he was ejected from a league game in Bowmanville.

Williams was removed after stepping on the ice to protest a penalty against one of his players in a game with Kitchener Rangers which ended in a 3-3 tie.

The OHA has called an executive meeting for tonight and has requested Williams to show up.

Williams, who has had a 16-year career as player and coach, expressed remorse over the situation.

"The referee (Hugh McLean) was right in having me taken off the ice," he said. "I don't really have anything to say to the OHA committee."

Oshawa general manager Wren Blair, who announced the resignation, will take over as coach until a replacement can be made.

"I accepted Doug's resignation with regret," he said.

FINE PILOUS

SEATTLE (AP) — Deaver coach Rudy Pilous was fined $100 Wednesday for protesting penalties too long and loudly Tuesday night's Western Hockey League game at Vancouver. League president Al Leader announced the punitive action. Pilous was banished from the game by referee Willie Papp in the first period.

Six Jailed After Dope Probe

LEWES, England (AP) — A pretty Swiss blonde and five men were given prison terms Wednesday following Britain's biggest racehorse doping trial.

Micheline Emilienne Lugeon, 26-year-old beauty consultant, was sentenced to a year.

She was one of the central figures in a trial which lasted almost a month. She and the men were found guilty of conspiracy to dope horses and cheat the bookies. They were said to have fed dope to favorites before they raced for the last six years.

Miss Lugeon went around British stables posing as a French race-horse owner. Prosecutor Owen Stable said she visited 20 stables in 67 days and "doping followed her about as if it was a contagious disease and she was the carrier."

The trial followed a mammoth investigation into doping by the Jockey Club, ruling body of British horse - racing. It employed private detectives and co-operated with Scotland Yard in combing every racecourse in Britain for evidence of doping.

Soccer

LONDON (Reuters) — Results of soccer matches played Wednesday night:

EUROPEAN NATIONS CUP
Second Round, 2nd leg
Northern Ireland 0 Spain 1
(Spain wins on aggregate 2-1).

FOOTBALL LEAGUE CUP
Third Round
Norwich 1 Blackpool 0

ENGLISH LEAGUE
Division III
Bournemouth 2 Wrexham 0
Crystal P 1 Crewe Alex 0
Hull-City 3 Queens PR 0
Shrewsbury 2 Coventry 0

Division IV
Bradford 3 Aldershot 0
Lincoln 0 Carlisle 2
Oxford 1 Stockport 0
Rochdale 0 Bradford 0
Torquay 1 Gillingham 0

SCOTTISH LEAGUE
Division I
Rangers 2 Queen of S 0

SLIM, FEATHER LIGHT EYE-GLASS HEARING AID FRACTIONS! NO-BODY KNOWS YOU'RE WEARING.

TEMPLETON

Hear clearly again ... with a
PHILIPS
Novelty HEARING AID
Home appointments arranged

Please, send FREE literature
NAME .....
CITY .....
ADDRESS .....

QUINTE HEARING AID CENTRE
686 Bridge St. E. WO 2-1584

The Big Seven

By THE CANADIAN PRESS

Phil Goyette's three - goal splurge and one assist in New York's 4-3 victory over Boston Wednesday night moved him into a third-place tie in the National Hockey League's scoring list.

Goyette, who only scored five times with Montreal Canadiens last season, ran his total in eight games this season to five goals and seven assists for 12 points. Tied with him are Bernie Geoffrion of Montreal and Kenny Wharram of Chicago.

Stan Mikita of Chicago, idle Wednesday night, owns the top position with six goals and eight assists for 14 points. Jean Beliveau of Montreal earned an assist in Canadiens' 6-3 loss in Toronto to gain sole occupancy of the runnerup spot at 13 points.

Bobby Hull of Chicago is in sixth position with 11 points and one point back of him is John Ferguson of Montreal who picked up an assist Wednesday night.

The leaders:

	G	A	Pts.
Mikita, Chicago	6	8	14
Beliveau, Montreal	3	10	13
Geoffrion, Montreal	6	6	12
Goyette, New York	5	7	12
Wharram, Chicago	5	7	12
Hull, Chicago	5	6	11
Ferguson, Montreal	5	6	10

TREES ARE BIG

The eucalyptus trees of southwest Australia grow nearly 300 feet tall, measuring 10 feet across at the base.

BOSTON (AP) — Los Angeles lefthander Sandy Koufax — the comeback Dodger who made the difference — Wednesday was named the National League's most valuable player for 1963.

The 27-year-old strikeout king decisively beat Dick Groat, the St. Louis Cardinals' sparkplug, 257 points to 190. Results of the annual poll of a 20-man committee of the Baseball Writers Association of America were announced by BBWAA secretary Jby Hurwitz. Koufax was named on all but one ballot.

Koufax, recovered from a serious circulatory ailment in a finger on his left hand which sidelined him in July, 1962, pitched the Dodgers to the pennant they couldn't quite pull off without him the latter half of 1962.

The Brooklyn-born bachelor registered a National League record of 306 strikeouts en route to a 25-5 won-lost mark and a brilliant 1.88 earned run average. He pitched his second major league no-hitter early in the season against San Francisco Giants and personally accounted for two victories in the four-game world series sweep of New York Yankees.

TOOK 14 VOTES

Previously chosen the Cy Young Award winner as the year's finest pitcher, Koufax completed his double by capturing 14 first-place votes. Shortstop Groat was named first by four voters while Milwaukee outfielder Hank Aaron and Los Angeles infielder Jim Gilliam split the other two.

Groat was 1960 MVP for the world champion Pittsburgh Pirates and Aaron, third with 138 points to 130 for Dodger outfielder Ron Perranoski, was honored in 1957. Groat and Aaron are the only players listed on all 20 ballots. Willie Mays of San Francisco was fifth.

Koufax is the first pitcher to be voted the National League's most prized player since Brooklyn Dodgers Don Newcombe in 1956 and only the seventh in 33 years.

Koufax had 11 shutouts in 30 games, most ever by a southpaw in the majors. He struck out 15 Yankees in the World Series opener, breaking the mark of 14 set by Dodger Carl Erskine 10 years earlier.

"Oh, thank you," Koufax said when informed of his selection by phone. "I didn't think I was going to win it because I didn't think a pitcher would win. I am especially proud because I believe this is the most important award in baseball."

CANNON IS BACK

HOUSTON (AP) — Billy Cannon, the former Heisman Trophy winner, will be returned to active duty by Houston Oilers in time for Friday night's showdown battle with Boston Patriots. Frank Ivy, coach of the American Football League's eastern division leaders, said Cannon who has been out with an ankle injury, will not start against the Patriots but will play.

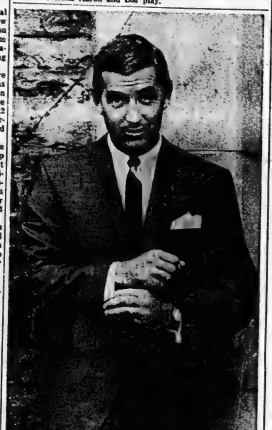

FALL TUNE-CARE
20-POINT SPECIAL

1. CLEAN AND GAP SPARK PLUGS
2. TEST ENGINE COMPRESSION
3. INSPECT ALL WIRING FOR WEAR
4. INSPECT DIST. CAP AND COIL FOR CRACKS
5. REMOVE DIST. & INSPECT POINTS OR REPLACE
6. SET DIST. WITH DWELL METER
7. SET IGNITION TIMING
8. ADJUST ALL CARB LINKAGE
9. ADJUST AUTOMATIC CHOKE
10. ADJUST CARB IDLE MIXTURE
11. ADJUST FAN & GENERATOR BELTS
12. FREE UP HEAT RISOR VALVE (6-cyl.)
13. TIGHTEN CYL. HEAD & MANIFOLD BOLTS
14. CLEAN FUEL FILTER
15. TEST STARTER
16. TEST AND CLEAN BATTERY
17. INSPECT OIL AND COOLING SYSTEM
18. CLEAN AND SERVICE AIR CLEANER
19. SCOPE TEST
20. ROAD TEST

4 & 6 Cyl. $8.20 – 8 Cyl. $10.00

REG. $12.50 PARTS EXTRA REG. $14.75

(UNTIL OCT. 31, 1963)

ELLIOTT MOTORS LTD.

ACADIAN - PONTIAC - BUICK - VAUXHALL

WO 2-4585 24 Dundas St. W., BELLEVILLE WO 2-4585

WANTED
DEAD OR ALIVE
DISCARDED TIRES ... FROM BASEMENT, GARAGE OR ATTIC
REWARD UP TO 30.00
on a pair of NEW HIWAY-BYWAY or CITY-COUNTRY SNOW TIRES

TURN 'EM IN NOW! to CANADIAN TIRE

NEW "HIWAY-BYWAY"

The Tire That Makes Fun of Winter Driving

A Revolutionary Break-Through in a Summer Winter Tire

Canadian Tire's new Hiway-Byway — Specifically developed by Canadian engineers for Canadian road and weather conditions.

REWARD UP TO 30.00 for these prices on a pair

HIWAY-BYWAY TUBELESS WHITEWALLS

Size	Each	Size	Each
520/10	19.45	560-590/15	25.75
560-590/13	23.10	600/15	25.75
600/13	25.10	670/15	29.45
640-650/13	26.80	710/15	32.95
560-590/14	25.50	760/15	35.90
650-700/14	28.35	800/15	39.95
750/14	29.45	600/16*	21.85
800/14	32.95	650/16*	26.95
850/14	35.90		

*Blackwall, Tube-Type

42 Months' Road Hazard Insured

The response to the introduction of Hiway-Byway has been nothing short of overwhelming. We had to add a night manufacturer-vision, on any road, but we didn't foresee that our manufacturing would be so catching with car-owners. However, we've added a night shift to satisfy the demand — and are happy to report up-to-date shipments on most sizes.

EASY TERMS

5% CASH AND CARRY BONUS COUPONS

Use the BONUS COUPONS for FREE INSTALLATION (Plus Free Wheel Balancing on Hiway - Byway)

LEADING SINCE 1955

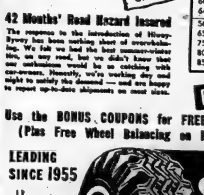

WINTER EXPRESS SNOW TIRES at about 1/2 the PRICE of POPULAR SIZES 9.44 to 12.99

Size	Tube Type	Tubeless
500-520/13	.....	10.39
560-600/13	9.44	9.98
640-650/13	10.33	10.99
560-590/14	.....	9.98
650-700/14	.....	11.99
750/14	11.79	12.90
800/14	.....	13.96
850/14	.....	14.99
560/15	9.47	10.74
600/15	11.45	12.79
710/15	12.21	13.63
760/15	13.03	14.51

Whitewalls available in many sizes, at slight extra cost

WHILE THEY LAST

USE YOUR CREDIT

WINTER EXPRESS has been our standby for the better part of a decade; in offering it at about half the price of our other snow tires, nothing has been taken from the tire — we have known it to be all those years. It's as big — it's as heavy and massive — and as strong as ever.

The rugged "keep rolling" traction tread of Winter Express needs it the road-blazer wherever the going was really tough . . . and it proved its keen highway with the quiet ride sought by its contemporaries. Now, it must be cleared out to make way for our New HIWAY-BYWAY . . . The tire that makes fun of winter driving.

Use the BONUS COUPONS for FREE INSTALLATION

BRAND NEW KEYSTONE WINTER TIRES 750/14 670/15 8.88

CANADIAN TIRE ASSOCIATE STORE
COR. COLEMAN AND HARRIET STREETS
DON HILL LTD. DIAL WO 8-6701

DOLLAR FOR DOLLAR

TIP TOP'S hand-cut and tailored-to-measure suits are your best buy

AT ONE PRICE ONLY: $75

A Fleet Street suit, custom-tailored by Tip Top craftsmen, is today's most popular buy in men's clothing. Tip Top guarantees perfect fit... offers Canada's widest and finest selection of imported fabrics and an unlimited choice of styles. Fleet Street suits are tailored to perfection by the skilled hands of a thousand craftsmen — and sold only through qualified retailers.

Fleet Street CUSTOM CLOTHES

TIP TOP TAILORS

Satisfaction guaranteed. And you can charge it.

AT THE FOUR CORNERS WO 2-2612

Minor Hockey Roster

MIDGET GROUP

CANADIENS

Coach—Gordon Donnelly.

Adamson, Everett; Boecher, Bob; Brooks, Ron; Dunn, Bob; Fahey, Michael; Hanley, Michael; Healy, Bill; Hibbard, Bill; Hunter, Bob; Kimmett, Larry; Lee, Stephen; Martin, Keith; McIlwrter, Bobin; Morton, Keith; Rodgers, Brian; Rosebush, Ricky; Scott, Steven; Squire, Terrence; Villeneuve, Maurice; Walt, Gary; Ward, Mac; Weaver, Robert; Whalen, Vernon.

LEAFS

Coach—Bob Davenport.

Assistant—George Trumpor.

Beatty, Jim; Bongard, Thos.; Clarke, David; Colden, Allan; Dorna, John; Duvall, Dale; Hannah, Ron; Kiser, John; McBride, Bobbie; McCann, Max; McLinton, Robert; Muir, Robert; Noble, Frank; Olsen, Douglas; Poulton, Jim; Rush, Bob; Salisbury, Bill; Scully, Bradley; Short, Chris; Smith, Paul; Smyth, Daniel; Tomasa, Bobby; Vasilopoulos, George.

BLACK HAWKS

Coach—Don Francis.

Anderson, Jim; Beeching, John; Bonsor, David; Bronick, Mike; Cain, Tom; Dalton, John; Cumming, Wayne; Dall, Wayne; Denyes, Phil; Emerson, David; Fred, Paul; Fort, Arthur; Graham, Doyle; Hyderman, Bernie; Loffman, Glen; Muldoon, Ron; Prentice, Dennis; Sinclair, Allan; Thorne, Stephen; Trafford, David; Weeds, Bob; Wickens, Bill; Williston, Edgar; Young, Thos.

RED WINGS

Coach—Jack Calnan.

Bawden, Harold; Belsaq, Bill; Bull, Albert; Burns, Jerry; Dolen, Ron; Durard, Lenny; LaMorre, Steven; Ling, Jim; Lohnes, Terry; Lucas, Gary; MacKinnon, Roy; Marshall, Glen; Martin, Steven; Martin, Vernon; McFarlane, Carl; McKenzie, Jim; McQuaid, Kaye; Muir, David; Musgrave, Brian; Price, Steve; Rapsel, Ronald; Smith, Michael; Weaver, Brian; White, Steven.

KENTONS

Coach—Roy Payne.

Bateman, Rob; Burley, Victor; Cameron, Gary; Campbell, John; Clapper, Terry; Cortney, Bob; Ellis, Richard; Finnetb, Don; Ford, Teddy; Fullerton, Brian; Haley, Cecil; Howe, Paul; Kyd, Charles; Law, Rodney; Lounsberry, Bob; Low, Jerry; Lucas, Gerry; Lush, Larry; McTaggart, Wayne; Murray, James; Schwager, Ted; Sikey, David; Summers, Ray; Vinkle, Paul.

JUVENILE DIVISION

Convener—Fred Jones

HORNETS

Coach—V. Muldoon.

Armstrong, Fred; Carswell, Bill; Clapp, Bill; Ebber, Steven; Fleming, Paul; Fowler, James; Hannah, Karl; Harvey, Joe; Middleton, Jim; Muldoon, Jerry; Trice, Wayne; Willis, Terry.

RANGERS

Coach—Bernie Boulter.

Bennett, Paul; Chambers, Greg; Folwell, Michael; Goodfellow, Bill; Halsey, David; Lesetni, Albert; MacMullen, Dave; Mewis, James; Rocha, Ron; Shakell, Jim; Soule, Perry; Wiley, Larry.

COMETS

Bennett, Tom; Crawford, Norman; Dyble, Colin; Fort, John; Hallam, Bill; MacDonald, Tom; Mitts, Dell; Pugh, George; Reddick, Bob; Rowbotham, David; Sinclair, Angus; Young, Ted.

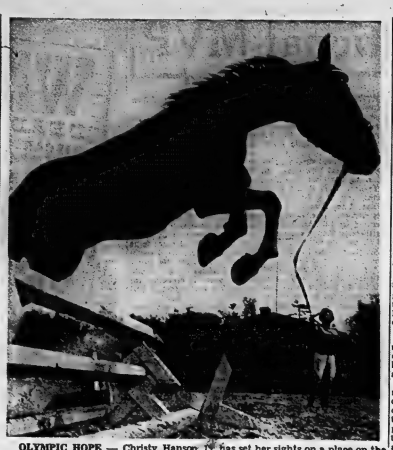

OLYMPIC HOPE — Christy Hanson, 17, has set her sights on a place on the Canadian team in the 1964 Olympic dressage competition in Tokyo. Here she puts one of her three horses through exercises at her Oak Ridges home near Toronto. It's costing Christy and her family $5,000 a year to train her and her horses for next year's tests. (CP Photo)

Olympics Will Be Costly

TORONTO (CP) — Years of sacrifices will ride with Christy Hanson when she bids for a place on Canada's Olympic equestrian team next summer.

The cost for the dark-haired 17-year-old and her family can be figured in the thousands.

"I've always been crazy about horses," says Christy, who began pleading with her parents, Mr. and Mrs. L. L. Hanson, for a horse when she was only three.

Later, when she was in school, her father told her she could have one if she achieved first-class honors in her examinations.

She did and in 1957 bought her first horse, a hackney paid for out of her own television earnings. Christy—short for Christiot—played the role of Princess Crocus in a children's TV series.

Since 1960 she has won 60 ribbons in dressage competitions and last year was reserve champion in the Prix St. George dressage test at the Royal Winter Fair in Toronto.

But these are small triumphs compared with the goal she has set for herself—earning a gold medal for Canada in the 1964 Olympics in Tokyo next October.

TRAINING EXPENSIVE

Dressage is basically perfection in horsemanship and riding ability. The rider is expected to take the horse through an intricate series of manoeuvres, using almost imperceptible commands.

The Hansons estimate they have already spent $11,000 training Christy's bone Bonheur, a spirited and temperamental dark brown thoroughbred bought four years ago for $800. She also has two other horses.

They figure the annual cost of training both Christy and her horse now runs about $5,000. This includes the cost of sending Christy to Hannover, Germany, for nine months in 1961-62 to study under Gen. Oppelin Bronikowski, Olympic dressage gold medalist in 1936.

Christy takes her academic studies under a private tutor and this, too, is costly.

"But then it's easy to part with money if it means your daughter will not have to grow up frustrated because she couldn't achieve her goal for lack of money," her mother says.

The Hansons say that if it means mortgaging their spacious home in nearby Oak Ridges or their dance studio in downtown Toronto, they are prepared to do it. Mrs. Hanson teaches interpretative dancing and her husband is her business and studio manager. Christy, herself an excellent dancer, also teaches at the studio sometimes.

"There have been many bank loans," says Mrs. Hanson. "Three or four years after the Olympics we still will be paying on them."

Two Imports Join Larks

MONTREAL (CP) — Two new imports, both linebackers, have joined Montreal Alouettes of the Eastern Football Conference.

The newcomers are Jerry Fields, 25, a member of the reserve squad of the American Football League New York Jets, and Howard Vonderesse, who played this season with Portland Sea Hawks of the Atlantic Football League.

The Alouettes also announced Wednesday that defensive halfback Barrie Hansen will miss Sunday's game here against Hamilton Tiger-Cats because of a bruised knee.

Jim Trimble doesn't want to risk the chance of Hansen aggravating the injury before the team's conference semi - final Nov. 9 against the Rough Riders at Ottawa.

Bowling 10-Pin

AMERICAN OPTICAL LEAGUE

Raw Hides 2, Corner Pins 5; Americans 5, Tornadoes 2; Kozy Kats 4, Hi Hopes 3; Schanoles 5, Dragons 2; Drifters 7, Missers 0.

Ladies' high triples — B. Ward 407 (179), M. Little 431 (167), M. Mundry 431.

Men's high triples — L. Sawyer 564 (181), H. Moreau 506 (175), D. Clark 487 (194).

BELLEVILLE BOWLER'S LEAGUE

Distorbers 3, C.P.R. 1; Bubsters 4, Splitters 0; Outlaws 3, Will Nots 1; Scottsmen 3, Eagles 1; Pros 7, O. Misfits 5; Polecats 1, Hawks 3; Bob Sports 2, Beavers 2.

High singles — A. Watkin 303-306, J. Desrosiers 301, B. Lincum 188, M. Watkin 189, D. Lampkin 179, N. Loewen 173, P. Guilis 172.

High triples — A. Watkin 574, J. Desrosiers 529, G. Watkin 497, G. Butler 497, G. Vibert 491, N. Loewen 472, M. Watkin 456.

LADIES WEDNESDAY AFTERNOON LEAGUE

Lizzies 1, Sharpshooters 3; Jetsons 0, Crescents 4; Eager Beavers 4, Kling Pins 0; Memits 1, Wildcats 3; Hit N Miss ½, Horlock Electric 3½; Youngsters 1, Four Queens 3; Try Hards 0, Paul Kelly's 4; Satellites 0, Sixes 4.

High Singles - Millie Smith 309; Maurice Prudhomme 180; Gwynne Bellis 182; Yvette Horlock 181; Doris Pearson 177; Clara Jury 177.

High Triples - Millie Smith 638; Maurice Prudhomme 454; Gwynne Bellis 448; Lota Young 443; Kay Moreau 443; Yvette Horlock 438.

BELLEVILLE MIXED

Mixers 4, Not Much 0; Champs 4, Tigers 0; Flinistones 3, Pin Poppers 1; Pathfinders 4, Parrots 0; Crows 4, Country Cousins 0; Darrah's Paints 4, L. & R's 4; Alley Cats 1, Auto Electric 3; Gars Gang 4, Quirks 0; Windmills 1, Ski-Doos 3; Mike's Barber Shop 0, Eager Beavers 4.

High Triples: Ladies - L. Thurgood 461; P. Guilis 475; G. Bellis 528; M. Thurgood 536; L. Mascaro 427; D. Anderson 458.

Men's - B Rutherford 309, (308); J. Bell 312; K. Bertrim 302; J. Miller 309; G. Anderson 330.

Ottawa Fans Give Jackson Lots of Bull

OTTAWA (CP) — Fans attending home games of the Ottawa Rough Riders have named quarterback Russ Jackson as the most valuable player on the Eastern Football League club.

With the award goes a 1,000-pound top grade steer, donated by a packing firm.

Fans were invited to cast votes after each Ottawa game.

Clair Not Taking Chances

Riders Shuffle Lineup

OTTAWA (CP) — It won't do Toronto Argonauts any good to study films of Ottawa Rough Riders before Saturday's Eastern Football Conference game between the two clubs.

The films of previous games would only be confusing. Rough Riders are going with a lineup that might even confuse the Ottawa coaches.

First, coach Frank Clair doesn't want to take any unnecessary chances with quarterback Russ Jackson on this "nothing game." So Bob O'Billovich will move from defence to share quarterbacking with Jackson.

Larry Degraw will also move to offence for the first time. Gene Gaines will take a crack at offence, too. Punter Rick Black is slated to get a whack at a halfback spot. Scooter Ernie White still is bothered by an injured knee, so Joe Williams again will fill in at left half.

And Ed Hillmer, who played his first game with Ottawa against Hamilton last week, will get another try at defence.

Ron Stewart likely will rest, along with tackle John Kennerson and lineman Moe Roche. Captain Kaye Vaughan will see only limited action. All nurse various bumps and breaks, but will be ready for the semi-final game against Montreal Alouettes the following Saturday.

PRINCE IN RESERVE

LONDON (AP) — Prince Philip was named Wednesday as a reserve on a basketball team that will play the Harlem Globetrotters here next Monday. Queen Elizabeth's husband was picked by the Lord's Taverners, a sports and social club connected with Lord's Cricket Ground and known for its charity, Philip is the club's patron.

Barons Edge Hornets 3-2

CLEVELAND (AP) — Fred Glover, veteran player - coach of the Cleveland Barons, collected two goals and an assist Wednesday night to lead the Barons to a 3-2 victory over Pittsburgh Hornets in an American Hockey League game.

The Hornets had gone into the game with a 5-1 record, best in the league.

14 BRIDGE ST. W.
DIAL WO 8-5575

DOMINION TIRE STORES LIMITED

SAVE MONEY! Enjoy HEAT APLENTY with blue coal
"THE WORLD'S BEST ANTHRACITE"
ORDER YOUR COAL TODAY
HARRY SMITH FUELS LIMITED
153 Pinnacle St. WO 8-5577

WORLD'S LARGEST
and Smartest Carpet Chain
E. W. Hartman
Blade Farm Agency
Phone WO 8-5800

SAVE DOLLARS!!

ALUMINUM DOORS
Self-storing, combination.
1¼ INCHES THICK
Pre-hung and Pre-drilled $26.95
Includes All Hardware. All Standard Sizes.

ASPHALT Shingles
210 lb. — 3-in-1
FIRST QUALITY ONLY
Red or Green ..... $5.98 Per square
Others at $6.89 per square.

OVER HEAD
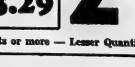
ALL STEEL GARAGE DOORS
8 FT. X 6' 6" AND 8 FT. X 7'

SOLID DOOR $46.95
SECTION DOOR $61.95
All Hardware Included The Finest Steel Door On The Market

RANDOM "V" GROOVED—TOP QUALITY PLYWOOD
MAHOGANY
4 x 7 2.89
4 x 8 Sheet 3.29
PER SHEET
25 sheet lots or more — Lesser Quantities add 20c per sheet

CREDIT TERMS MAY BE ARRANGED
DELIVERY May be arranged with local trucker
Open Mon. to Fri. — 8 a.m. to 6 p.m.
Open Sat. 8 a.m. to 1 p.m.
FREE PARKING
WARDEN LUMBER
DISTRIBUTORS
24 Newberry St. (South of Kinsmen Swimming Pool) WO 8-5319

Al Caron Top Scorer In Central

DETROIT (CP)—Al Caron of St. Louis Braves has taken over the scoring lead in the Central Professional Hockey League, according to statistics released Wednesday by league president Jack Adams.

Caron, a member of the same St. Louis club, in the Eastern Professional League last season, has scored seven goals and assisted on six others for 13 points.

Bob Cunningham and Paul Andrea of St. Paul Rangers and Len Ronzoni of Omaha Knights share second spot two points back.

Marcel Pelletier of St. Paul is the leading netminder of the circuit, giving up 19 goals in six games for a 1.57 average and one shutout.

Central Pro League

ST. PAUL (AP) — Omaha scored three goals within six minutes in the second period Wednesday night to defeat St. Paul 4-3 and take sole possession of first place in the Central Professional Hockey League.

St. Paul, which had been tied for the league leader's spot, took a 2-1 lead in the first period, but remained scoreless the rest of the game, wicked by 9,286 fans.

No player scored more than one goal.

Omaha opened scoring for Omaha at 4:59 of the first period. Other Omaha goals were scored by Corby, Ronzoni and Inglis. Markmenn for St. Paul were Bob Cunningham and McGuire.

Western Hockey

By THE CANADIAN PRESS

Things are smoothing out a bit in the Western Hockey League and the champion San Francisco Seals are back at the top of the heap.

The Seals took a 3-1 victory from Portland Buckaroos at Portland Wednesday night. This, coupled with Denver Invaders' second loss in two nights to the Vancouver Canucks, 5-4 in overtime, was enough to give San Francisco a two-point edge in the standings over the Invaders.

Phil Maloney tied it for Vancouver at 12:57 of the third period and then helped lead white mate Buddy Boone the winner in 5:15 of overtime.

Defencemen Lee Hunt and Dene McCallum and Larry Popein got the other Vancouver goals.

Gordie Rodahl scored twice for Denver and Lou Jankowski and Gary Jarrett got the others before 4,698 fans, the largest crowd in the Denver Coliseum this season.

At Portland, 5,536 fans hoped for a Portland win saw the Seals take a 3-0 lead on goals by right winger Len Haley and Pete Panagabko in the first and second periods.

Gerry Cheevers saved the Seals from a shutout.

"Don't Know What Park He's In"

Piersall Blasts Casey

TORONTO (CP) — Jimmy Piersall said, among other things, here Wednesday night that he'll be playing major league baseball again next season.

"I've got two good offers," said the much-travelled centre fielder, "but I realize I can't command the high salaries anymore."

Piersall, in town for a television appearance, took in a National Hockey League game in which Toronto Maple Leafs clubbed Montreal Canadiens 8-3.

He was surprised at the ferocity of a fist fight between Montreal defenceman Terry Harper and centre Bob Pulford of the Leafs.

"Jees," said Piersall of Harper, "the kid reminds me of myself. But I never even won a newspaper decision in any of my brawls."

Given his outright release last season by Los Angeles Angels after an unsuccessful stint with the lowly New York Mets—Piersall says "my legs are good—I'll be playing next season."

He also had things to say on the taped television show about baseball in general, and some of its personalities.

On Casey Stengel, manager of the Mets: "Casey is great talkin' to the writers in the dugout, but on the field he don't know what ball park he's in."

The Tracks

TORONTO (CP) — Allegro, a three-year-old filly whose record races have been somewhat off key, stepped up her tempo at Greenwood Wednesday to win the featured Lemonville Purse.

Before 7,225 surprised fans, Allegro sped through the stretch, putting more and more ground between her and the odds-on choice Mastlie Falls. At the wire the Windfields filly was 2¼ lengths ahead.

Racing for the first time since Oct. 1, when she finished last, beaten by 21 lengths, Allegro went to the post with stablemate Own Colleen at better than 8 to 1. The bay miss returned $18.80 straight.

'Kelso' Out Of Rich Race

NEW YORK (AP) — Kelso will be missing from Saturday's $200,000 Man o' War Stakes at Aqueduct, but one of the top grass course battles of the year shaped up today with announcement that Never Bend will meet the Aga II recent winner of the Canadian championship at Toronto.

Never Bend was the 1962 champion two-year-old, and in his last start whipped Chateaugay in the Washington Handicap at Suffolk Downs.

Basketball Scores

By THE ASSOCIATED PRESS

National League

Boston 108 Detroit 102
Cincinnati 115 Los Angeles 107
St. Louis 121 New York 104
Philadelphia 111 Baltimore 108

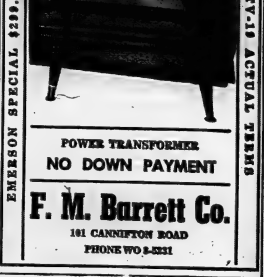

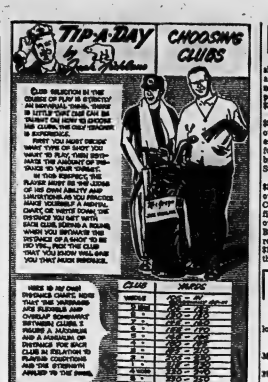

The Trots

LONDON, Ont. (CP)—Longshot players picked up a bundle at Western Fair Raceway Wednesday night when combination payoffs hit the $643.60 and $288.80 marks.

The seventh race Exacta paid $643.60 when Success Counsel, owned by Wilda Latman of Goderich, Ont., hit the wire first, followed by Diamond Fy, owned by Earl Hyatt of Brigden, Ont. Success Counsel paid $45 to win.

The daily double was worth $288.60 when Audrey Lea Dale, owned by J. Ross Graham of Collingwood, Ont., captured the first outing and Jimmy Song C., owned by the L. Four Stables of Bronte, Ont., the second. Audrey Lea Dale paid a whopping $114.80, $127.80 and $2.40 across the board.

N.H.L. Leaders

By THE CANADIAN PRESS

Standings: Chicago, won 6, lost 1, tied, 2, points 14

Points: Mikita, Chicago, 14

Goals: Mikita, Geoffrion, Montreal, 6

Assists: Balfveau, Montreal, 10

Shutouts: Plante, New York, 2

Penalties: Harper, Montreal, 38 minutes.

Cardinal Best Pass-Receiver

Tittle, Brown NFL Tops

NEW YORK (AP) — Jimmy Brown, Y. A. Tittle and Bobby Joe Conrad continue to dominate the most important individual statistics at the halfway point of the National Football League season.

Brown didn't add much to his rushing total Sunday, gaining only 49 yards against New York Giants when Cleveland Browns suffered their first defeat, 33-6. However, he still is way out front with 971 yards compared with 626 by runner-up Jim Taylor of Green Bay Packers. Only Green Bay and St. Louis Cardinals have gained as much on the ground as Brown all by himself.

Lou Michaels, Pittsburgh Steelers' place-kicker, closed in a bit on Brown in the scoring race with 58 points to Brown's 66. Jerry Kramer, Green Bay's kicker, is close with 56 and Jim Martin of Baltimore Colts has 52 points.

Tittle retained the passing lead with a fancy 60.8 completion percentage.

Conrad, Charlie Johnson's favorite target at St. Louis, held the pass-catching lead with a total of 46 for 547 yards. Buddy Dial of Pittsburgh also had a good day as the Steelers beat Dallas, boosting his season total to 36 for 731 yards.

MOVE INTO TIE

Richie Petibon and Roosevelt Taylor of the Chicago Bears' alert defensive backfield moved into a tie with the Giants' Dick Lynch for interceptions. Each has five.

Yale Lary of Detroit Lions continued to lead the punters with a 48.1-yard average and Tim Brown of Philadelphia Eagles regained the lead in kickoff returns with a 36.5-yard average. Brady Keys of Pittsburgh became the top punt return man, averaging 16.3 yards.

NEEDS MINOR CHANGES

CALGARY (CP) — Minor changes will bring the Mount Norquay ski jump facilities at Banff up to Olympic standards, the Calgary Olympic Development Association learned Tuesday. International ski jump expert Helmi Klopfr of Oberstdorf, Bavaria said minor improvements are needed in approach and landing areas.

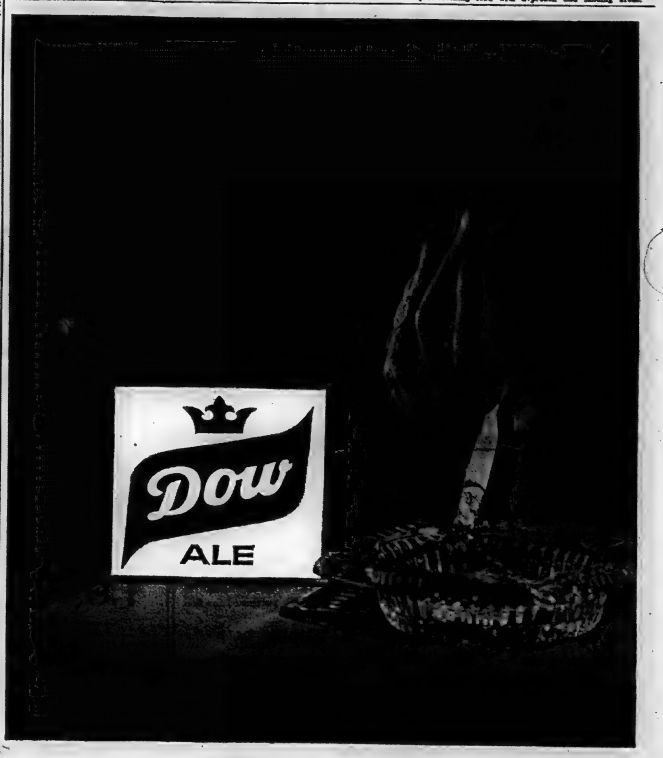

MEMBERS WANTED
TO JOIN THE
QUINTE SKATING & TENNIS CLUB
AND ENJOY
FREE SKATING
STARTING THIS SUNDAY, NOV. 3rd — 3.00 to 4.30 p.m.
AT THE
BELLEVILLE MEMORIAL ARENA
A CLUB MEMBERSHIP ENTITLES YOU TO
- Free skating at the Club daily 2 p.m. to 9.30 p.m. (including Sunday)
- Hockey every Saturday Morning
- Club Room facilities available to all members

Take out a membership and enjoy free skating every Sunday afternoon and the above when Club opens in December.

FAMILY MEMBERSHIP $18.00 SINGLE SR. MEMBERSHIP $8.00
SINGLE JR. MEMBERSHIP (Under 12) $6.00

Below Discount Prices!

AND YOU DON'T NEED CASH . . .

521 DUNDAS ST. W.
WO 2-9121

Let it rain! Let it snow! Let it blow!

Dryer Days are Here Again!

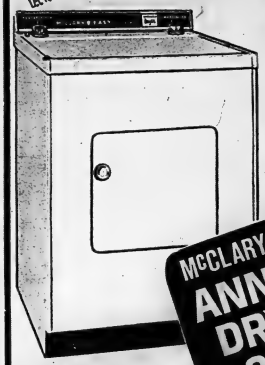

- ½ H.P. MOTOR, LIFETIME LUBRICATOR
- COMPLETELY AUTOMATIC
- WHISPER QUIET OPERATION
- RECESSED TOP
- 4200 WATT HEAT ELEMENT

McCLARY-EASY ANNUAL DRYER SALE

$148.

NO DOWN PAYMENT
$1.75 A WEEK ONLY

BAD BOY DOES IT AGAIN!

Buys Entire Manufacturer's Warehouse . . . Savings Plus!!
$295,000.00 Furniture & Appliances at Fantastic Prices!

50 Free! 9x12' RUGS

Reg. 69.95 with purchase of any specially selected quality chesterfield during this
WAREHOUSE SALE

50 Free! Quality Box Spring and MATTRESS

With any of the super value BEDROOM SUITES — specially purchased for this gigantic
WAREHOUSE SALE

WAREHOUSE SPECIALS

PRESTONE
1.99

CONTENTIAL BEDS
28.88

6-TRANSISTOR RADIOS
9.88

INGLIS LIBERATOR AUTOMATIC WASHERS
217.88
After Trade

Beatty Dominion
Automatic CLOTHES DRYER .. $112.88

BEATTY WRINGER WASHERS . $77.88

ELECTRIC AUTOMATIC RANGES . $118.88

BEATTY FREEZERS

DELUXE 20 CU. FT.

$228. ONLY 2.00 A WEEK

BRAND NEW PHILCO AM/FM

- FULL STEREO
- 18 TUBE FUNCTIONS
- TWO DIODES
- FAMOUS 4-SPEED GERRARD RECORD CHANGER
- $25. FREE STEREO RECORDS

$198.

RCA VICTOR 1964 23" TELEVISION

- New Vista Tuner
- 5 Year Guarantee on Circuit
- Easy Fine Tuning

$199.
WITH TRADE

100 DAYS FREE SERVICE

GOODYEAR
YOU'LL ENJOY DEALING WITH SPECIALISTS!
SERVICE STORES
W. Moira and N. Front Sts. Dial WO 8-6435

WINTER TIRE BUYING GUIDE

Yes sir, we're loaded with famous Goodyear winter tires. Study this handy guide. It will help you choose the right tires to meet your driving needs and wallet. See us now for the big choice and values. Enjoy worry-free driving this winter—and for many winters to come.

SHOP WHERE THE BIG CHOICE IS

'SPECIAL' WINTER RETREADS 19.95 PAIR

7.50/14 tubeless and your old tires

This rugged herringbone tread is an old favourite that's still mighty popular. Safety-checked casings, some tread rubber on new tires. Lifetime Guarantee on workmanship and materials.

SUBURBANITE RETREADS 24.95 PAIR

7.00/14 tubeless and your old tires ($2.00 extra per tire for whitewalls)

This recap has the same design, tread width and depth as the newest Suburbanites. Latest rubber compounds are put on safety-checked casing. Lifetime Guarantee on workmanship and materials.

WIRE GRIP SUBURBANITE RETREADS 28.95 PAIR

7.50/14 tubeless and your old tires ($2.50 extra per tire for whitewalls)

New—steel wire embedded in the tread supplies greater traction on all slick, slippery roads. 60,000 needle-sharp edges actually give 44% more starting traction on ice. Lifetime Guarantee on workmanship and materials.

NEW SURE GRIP 29.95 PAIR

6.70/15 and your old tires (whitewalls slightly higher)

Here's the lowest priced new winter tire Goodyear has ever offered. Made with Tuflex. It will supply many seasons of sure traction. Lifetime Guarantee on workmanship and materials. 15 months road hazard guarantee.

THE FINEST GOODYEAR SUBURBANITES 39.95 PAIR

6.70/15 and your old tires (whitewalls slightly higher)

Your best winter tire investment! Here's the famous Suburbanite design—tested and proved for unsurpassed traction and service. Lifetime Guarantee on workmanship and materials plus 27 months road hazard guarantee.

Goodyear has the BIG choice in winter tires for

TRUCKS TOO!

See us for your best deal—now or retreads

EASY TERMS as low as $1 down, $1 weekly
FAST, FREE INSTALLATION

TV—Radio Column

Chronicle Warm Production Of People Having Fun

By CYNTHIA LOWRY

NEW YORK (AP)—Chronicle, a CBS one-hour show Wednesday night about a young English couple on vacation in Blackpool, was a warm production filled with some nice, unpretentious people having fun.

The couple are factory workers, in northern England who spent a week's vacation in Blackpool, a resort on the chilly Irish Sea where the sun shines about half the time.

There was, of course, no real need to study a young couple with a $70-a-week income or to explore Blackpool, a rather shabby Victorian town full of pubs, snack bars, music halls and turn-of-the-century boarding houses.

"Some are quite terrible," explained the blonde young wife. "The sheets are damp and they smell of brussels sprouts."

But it was not Blackpool and its accommodations that made the program. It was the closeup of the people that counted, and the care and affection that was poured into the portrait.

Jackie Gleason, despite an arm in a cast, expects to keep right on working. The comedy star fractured a small bone in his wrist during the taping of his show Tuesday night. The bit, satirizing "torture tests" in a TV commercial, had him riding a bicycle through a plastic "brick wall." He fell with his arm twisted in back of him.

Recommended tonight:

Big Crosby Special, CBS, 9-10

ESP—Variety show with Buddy Ebsen, Caterina Valente and Andre Previn.

Sport Snapshots

By GRAHAM COX

WINNIPEG (CP) — Limitless courage, the optimism of former champions and a week of furious dickering was the formula that kept Fort Frances Royals in the Manitoba Junior Hockey League this season.

Royals, representing the northwestern Ontario town of 8,500 population, were on the hook for a $2,000 performance bond even before the league schedule started for them on Oct. 5.

Their first opponents in a two-game series were the Brandon Wheat Kings, defending league champions. Brandon won 18-2 and 17-2, and it appeared the bond would be needed for the club's funeral expenses.

But with six new players, Royals rose up in their second weekend series to beat Winnipeg Monarchs 7-1 and 5-3, and fans who had stayed away after the first games of the season filled the 1,500-seat arena for the fourth.

"A lot of people would have been disappointed if we hadn't come back," said Clarence Graham, Royals' general manager. "Now the town is very enthusiastic again. Everyone is talking junior hockey."

MANY PLAYERS

Royals played junior hockey last year also, playing experimentally in the Thunder Bay League to test their wings, using a full local lineup developed in the 1,200-player minor hockey system in the town. The 17 Fort Frances teams for players under 12, juveniles and midgets tax the capacity of the arena and seven outdoor rinks.

"We think we're ready for the rest of the league now," said Graham. "It was just unfortunate that we had to hit Brandon right off the bat."

Fort Frances, with teams called the Canadiens, had claimed the Canadian senior hockey championship in 1953 and the intermediate crown in 1959.

Now, although it may not come this season, the town is hoping for the Memorial Cup as junior hockey champions.

After the first two defeats "we knew we had to do something," said Graham, "and we got some new players. They didn't cost much—we did some dickering."

Royals picked up goalie Ben Harper and defenceman Bob Jaska from Brandon, and forwards Vic Buchy, Neil Kabal and Dan Johnson, and defenceman Hank Neufield, from Flin Flon.

NO HEL LINK

But they still have nine players up from their own minor organization. Of last year's team four or five went off to university, and two more joined the RCAF.

Royals are the only team in the Manitoba junior league lacking affiliation with an NHL club. Detroit Red Wings, however, are showing an interest in helping the club, says Graham.

"Those NHL clubs are sitting watching. If we come up with a good prospect or two this year, then maybe they'll show more interest."

In the meantime, through sale of about 500 season tickets and local subscriptions, the club is working on a $22,000 bankroll of which they have spent about $4,000, including the performance bond.

"We need about 700 or 800 fans for each game to break even at a dollar a head," said Graham. "And now we're ready. We expect to have between 1,000 and 1,500 for the remaining games."

Bowling 5 Pins

SWACO MIXED LEAGUE

Bouncers (5) 2256, Dumbells (2) 2468, Slackers (3) 2724, The Aces (7) 2478, Zeros (3) 2295, Gophers (0) 2210.

Ladies' high single — T. Boan 217.

Men's high single — R. Spencer 298.

Ladies' high triple — P. Spencer 625.

Men's high triple — H. Boan 625.

LADIES' LEAGUE
THURSDAY AFTERNOON

Pin Heads 1, Aces 3; Live Wires 2, Wylcox 2; Odd Balls 4, Ex. Ex. 0; Weal. End Kids 3, Goofers 2.

High triples — M. Perrin 740 (309), L. Warner 630 (254), F. Hotchkiss 617 (255).

THEATRE FEATURE TIMES

AT THE BELLE — Lawrence of Arabia, in Technicolor, Super Panavision, with Peter O'Toole, Anthony Quinn, Jack Hawkins, Jose Ferrer, Anthony Quayle, Claude Rains, Arthur Kennedy, introducing Omar Sharif as "Lawrence". 2.30-6.00-9.10.

AT THE PARK — "Torture Wheel Challenges", in Color and Cinemascope, starring Richard Burton, Elizabeth Taylor. 12.30 — "Dime With a Halo", starring Richard Lynn, Roger Mobley and Rafael Lopez, 8.30. Last complete show 8.30.

AT THE PARK — Tarzan and Khan, a despot attempting to usurp the throne of an oriental country, fight to the death in a duel on a net stretched over a pit of burning coals in one of the thrill-episodes of "Tarzan's Three Challenges." Jock Mahoney portrays Tarzan with Woody Strode as Khan in the exciting new Metro-Goldwyn-Mayer adventure-drama, filmed in Metrocolor and Dyalscope entirely on locations in exotic Thailand. The picture opens tonight at the Park Theatre. The co-feature stars Barbara Lang, Roger Mobley and Rafael Lopez in "Dime With a Halo", the entertainment surprise of the year.

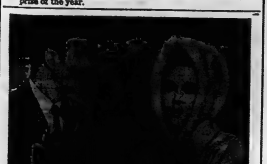

AT THE BELLE — The attempt of Elizabeth Taylor and Louis Jourdan to elope is prevented when Miss Taylor's jealous husband catches up with them at London airport in this scene from Metro-Goldwyn-Mayer's "The V.I.P.s", a polished and extremely entertaining film, with a cast of favorite players. The romantic film in Panavision Technicolor opens tomorrow, Friday at the Belle Theatre.

Movie Column

'Wheeler Dealers' Rollicking Satire on Modern America

By BOB THOMAS

HOLLYWOOD (AP)—The new movies—

In its pursuit of the second-comedy market, Hollywood has been forced to come up with more inventive devices for use in the ancient plot of boy chases girl. Results can be seen in two new films:

1. In Wheeler Dealers, Texan James Garner drives a convertible that automatically dispenses highballs, including ice and change for the proper beverage.

2. In Under the Yum Yum Tree, wolf Jack Lemmon operates a garish "sin-bin" to service his female visitors with such gimmicks as double violins that pop out of a chest and play by means of machinery.

The similarity between the two films ends there. Wheeler Dealers is a rollicking satire on modern America while Yum Yum is one long leer.

Wheeler Dealers takes aim at the world of finance, modern art and other targets. It scores hits with hilarious regularity. Garner epitomizes the sharp operator who can parlay fast transactions, tax breaks and borrowed money into tidy profits.

In Under the Yum Yum Tree Lemmon portrays a lecher and Pamela Tiffin is his victim.

He has played some of those roles marvellously well. But one still ponders what will be the cumulative effect on the public's conception of an actor who ranks among the screen's best.

Yum Yum offers Lemmon little to do except to be relentlessly lascivious. The frail plot—about an engaged couple who try to share an apartment platonically — offers a scattering of laughs.

June Allyson and Steve Lawrence will be guests on the Judy Garland Show Oct. 31 on CBS television.

CJBQ
Program Highlights

THURSDAY

8.30—CBC Strings. From Vancouver.
11.06—Larry's Hideaway. Where the big bands, combos, and vocal groups play.

FRIDAY

8.10—Morning Devotions.
10.15—Around The Bay. A calendar of coming events.
2.02—Tunes Canada Matinee. Hostess Pat Patterson and guests.
8.05—Evening Rhapsody. Music of the great composers.
9.00—National News.

CJBQ
FM 97.1 mc/s
Regularly scheduled programs on CJBQ AM are broadcast on CJBQ-FM except during the following time periods.

THURSDAY

2.05—Afternoon Concert.
8.00—Music As You Like It. Popular symphonies, solos and concertos, ballads and instrumentals.

FRIDAY

12.30—Luncheon Music.
2.30—Light Music From Britain.
3.00—Afternoon Concert.
9.00—Music As You Like It. Popular arias, concertos, overtures and symphonies.

GUESTS OF JUDY

June Allyson and Steve Lawrence will be guests on the Judy Garland Show Oct. 31 on CBS television.

Starts Tomorrow!

These are the Very Important Persons in this story of one dramatic, devastating night in the lives of the very rich, the very famous, and the very beautiful!

METRO-GOLDWYN-MAYER presents ELIZABETH TAYLOR RICHARD BURTON

LOUIS JOURDAN · ELSA MARTINELLI
MARGARET RUTHERFORD · MAGGIE SMITH · ROD TAYLOR
ORSON WELLES
in The V.I.P.s
IN PANAVISION® AND METROCOLOR
LINDA CHRISTIAN · TERENCE RATTIGAN · ANTHONY ASQUITH
Produced by ANATOLE DE GRUNWALD

LAST DAY "Lawrence of Arabia" 8.00 p.m.

BELLE A FAMOUS PLAYERS THEATRE
NO ADVANCE IN PRICES

DAILY 2.00 7.00 9.10

Park

TONIGHT through SATURDAY

THREE TIMES MORE THRILLING THAN ANY TARZAN ADVENTURE YOU'VE EVER SEEN!

Actually filmed in COLOR in exotic Thailand!

METRO-GOLDWYN-MAYER presents SY WEINTRAUB'S ALL NEW!

TARZAN'S THREE CHALLENGES

starring JOCK MAHONEY as TARZAN and WOODY STRODE as KHAN

CHALLENGE OF THE SUPER-BEASTS!

CHALLENGE OF THE SUPER-WARRIORS!

CHALLENGE OF THE SUPER-BEAUTIES!

CHALLENGE OF THE SUPER-MONSTERS!

CHALLENGE OF THE SUPER-BATTLE!

ROBERT DAY

DYALISCOPE and METROCOLOR

PLUS A TRULY "GREAT" LITTLE MOVIE!

THE STORY OF A GAL WITH A PAST
five kids with a future and... their revolutionary retirement plan!

Metro-Goldwyn-Mayer presents "Dime with a halo"

Laughs, Tears, Thrills!

Friday Special
FISH & CHIPS
49¢
A & W DRIVE-IN
173 DUNDAS ST. E.
DIAL WO 2-8312

DANCING
FRIDAY, NOV. 1st. 9.30 to 1
CATALINA CLUB
(Fully Licensed)
AT
TOPS MOTEL
RESERVATIONS
WO 2-0852 — WO 2-5367

STEVENS SIGNS Roger Stevens, star of Screen Gems' The Farmer's Daughter, TV series, has been signed for a starring role in the Columbia picture The New Interns.

CLASSIFIED ADVTS.

WANTED - MALE

EXPERIENCED APPLIANCE salesman, preferably married, with knowledge of kitchen cabinets. Salary and bonus. Apply in writing to Box 1, Belleville. Ontario. 82-tf

THE CANADIAN LOCOMOTIVE COMPANY requires

Chief Accountant

Duties include supervision of General Accounting Department, preparation of monthly financial statements, assist with preparation of forecasts and special studies.

Trainee will be given to an experienced man with a recognized degree in Commerce or Accounting. Apply in writing to Mr. R. L. Boynton, Treasurer c/o Canadian Locomotive Company Limited

Personnel Department
Kingston, Ontario

C31-31

SALES CAREER

Well established Northern Branch Office for a large National Firm desires to contact a local man, 26 to 40 years of age who can demonstrate definite but not necessary, business experience. Apply with opportunity for advancement. Cross Country Insurance Service, Wilkinson Line Insurance and Pension.

All inquiries in strictest confidence. Apply to Box 13, Ontario Intelligencer, giving qualifications.

C31-31

WANT BIG WAGES? GET IN ELECTRONICS

You can become Radio, TV, Radar, Automation Technician. Learn at home. Some Study Courses Free booklet. Write Dept. 1-A-3

RADIO COLLEGE OF CANADA Ltd.
Toronto

461 King St. W. - Toronto 2B. Ont.

C117-31-34-39-32

SKILLED WORKERS

TOOL AND DIE MAKERS, TOOL MAKERS, BORING AND MILLING MACHINE OPERATORS, WELDERS.

Applicant must be fully experienced in his trade on his own and be used to work to blue prints and close tolerances.

The wages to the right man, 40 hour week, time and a half for overtime, PSI Bonus, Insurance and Group Insurance.

For Interview Contact

MR. R. GARLICHS

At the QUEEN'S HOTEL

Thursday, Oct. 31st, 6—8 p.m.

C30-31

LEADING COMPANY

of its kind, will consider the application of a lady, 25 to 35 to be trained as a direct salesman.

NO EXPERIENCE NECESSARY

Ambitious and willingness to follow instructions are of prime importance. Apply stating previous employment, age, address, telephone number and make of car to

BOX 15
ONTARIO INTELLIGENCER
Belleville

C30-31

SALES MANAGER

For BELLEVILLE and DISTRICT

Career opportunity to join National organization in the savings and investment field.

WE OFFER

1. Excellent Commissions.
2. High Override Commissions.
3. Annual Bonus and usual Fringe Benefits.
4. Complete Product Training.
5. Continuous Field Assistance.

WE REQUIRE

1. Experience in Direct Sales
2. Proven Organizing Ability
3. Integrity
4. Desire to Work for Secure Future.

For Confidential Interview
Apply Box 114
Ontario Intelligencer

C26-tf

THE CANADIAN LOCOMOTIVE COMPANY Requires the Services of a

TECHNICAL SALES CLERK

DUTIES: To assist coordination between the Sales Engineering Division — Act as Liaison between Sales Engineering and Shop Departments — Responsible for the preparation of technical proposals, quotations and sales.

EDUCATION: Senior Matriculation plus Technical training or part University Education.

PHONE OR WRITE

G. M. Allen,
Personnel Manager,
Tel. No. 548-7781
Canadian Locomotive Co.,
Kingston, Ontario

C31-31

WANTED - MALE

IF YOU ARE LOOKING FOR steady work here it is. A steady sales man between 25 and 35, preferably married, who can work personally to sell Rawleigh Products in Belleville and district. Permanent position with good future for right man. Write Mr. J. R. Watkins Co., 560 Dufferin Ave., London, Ont. Full time must be free to travel. This is an unusual opportunity for a man who is ambitious to build up a business. It will necessitate his living in the territory. If you wish to investigate fully, write us today giving full particulars of yourself. Box A-125-14, c/o Advertising Manager, Montreal.

MARRIED MAN FOR DAIRY farm. Apply R. J. Wilson, R. R. No. 1, Roseneath, Ontario

C31-32

YOUNG MAN - SINGER 21-30 years of age, to join dance band. Guy Lombardo style preferred. Box 29, Ontario Intelligencer.

C31-32

EXPERIENCED DIRECT SALESmen, commission basis, protected territory, lifetime career. Box 1, Ontario Intelligencer.

C31-32

REQUIRED IMMEDIATELY, steel construction, welders, Truck driver, with own truck. Apply in writing to Box 1, Ontario Intelligencer, after 6 p.m.

C28-32

YOUNG MAN 18 YEARS OR over for grocery store. Apply Box 24 Ontario Intelligencer.

C31-32

STUDENT IN DIRECT SELLING for summer employment. Apply Box 25, Ontario Intelligencer.

C31-32

Career For Young Men
THE
BELL TELEPHONE CO.
OF CANADA
offers
STEADY EMPLOYMENT
OPPORTUNITIES FOR
ADVANCEMENT
to
High School Graduates
Jr. or Sr. Matriculation
with
High Standard in Mathematics and Physics — Mechanical and Electrical Aptitudes — Chauffeur's License Desirable.

Age 18 to 25
Height 5' 7" to 6' 2"
Weight 140 to 180

APPLY

In your own handwriting to:
Employment Supvr.,
Bell Telephone Co. of Canada,
P.O. Box 3000
Kingston, Ontario

Note: Persons who have applied within the last year will be considered for these openings and should not re-apply.

C31-31

WANTED - FEMALE

VACANCY IN PRIVATE HOME for elderly lady. Apply Box 27, Ontario Intelligencer.

C31-32

TWO CAR HOSTESSES REQUIRED. Age 21 to 30 Drive-In. Apply in person.

C31-32

ONE COOK REQUIRED AT A & W Drive-In. Apply in person. Modern. Apply in person. C29-tf

HOUSEKEEPER OR NURSE REquired lady to care for home. Private room and bath. Apply Box 17 Ontario Intelligencer.

C31-32

AGENTS WANTED

EASY TO MAKE EXTRA MONEY by taking orders for our 300 fast selling household necessities such as tonics, cosmetics, vitamins, insecticides, etc. Contacts etc. Interesting Commission. Write Today. Dept. 2-54. 1 rue Desjardins, Montreal.

ACCOMMODATIONS WANTED

THREE OR FOUR BEDROOM family home or apartment with garage. Phone 962-2556, ex. 19.

LADY REQUIRES SMALL WOODern furnished apartment with bath. Phone 962-2556, ext. 19 or Box 7, Ontario Intelligencer.

C29-31

EMPLOYMENT WANTED

INTERIOR AND EXTERIOR painting, including new ceilings. Reasonable rates. Phone 962-7 Ext. 30 or 962-2-2696. C7-12tf

EXPERIENCED INTERIOR PAINTing and decorating. Free estimates. WO 9-5-2696. C2-tf

REAL ESTATE WANTED

LARGE BRICK OR STONE HOUSE with 3 or 3½ acres of land. Must be reasonably priced. Belleville, State price and location. Box 2, Ontario Intelligencer.

C31-31

EXCHANGE HOUSE IN OTTAWA for house in Belleville with 10% down payment. Write Box 3, Ontario Intelligencer.

WE HAVE A CASH CUSTOMER looking for a big house and built-in garage. Must be in good condition. Call WO 9-5-2696.

C31-tf

WE NEED HOUSES TO SELL. If you want to sell your property, needed in all areas. Phone us collect for cash with 60 days to move. Call Mr. Bill Wood, Trenton 392-4461 or Mr. Don Street. WO 9-2407 M19-tf

BOARDERS WANTED

ROOM AND BOARD FOR YOUNG man. Starts soon. Close to downtown. WO 9-5-2696.

C31-tf

ROOM AND BOARD

LARGE BRIGHT COMFORTABLY furnished room, breakfast and dinner if desired. Apply 30 Bridge St. E. Phone WO 9-5852. C31-tf

ROOMS FOR SLEEPING BY night or week, single or double. WO 9-5-2696. C29-tf

WANTED TO BUY

SMALL STORE WITH LIVING quarters. Not necessarily on Front St. Write Box 26, Ontario Intelligencer, stating location and price.

C31-32

WANTED

TV REPAIRS. LOW RATES. FREE city calls. Ajax Services. WO 9-5-2696. C29-tf

TO BUY MAGNETITE SOUTH Hastings. Write Box 28, Ontario Intelligencer.

ONE GOOD USED GIRL GUIDE uniform. Phone 18, WO 9-2-2631.

C29-31

TO BUY — SMALL BOYS BICycle. Phone 962-2556, ext. 19 or WO 9-3615. C29-tf

PIANOS WANTED, CASH OFFERS, any make, any condition. Write Box 1118, Ontario Intelligencer.

C29-1m

GARDEN PLOWING, DISKING and harrowing. Phone WO 9-7192 after 5. Phone Trenton 392-3146.

C31-32

WANTED PIANOS IN EXCHANGE for Band Instruments. Call Bennett Co., WO 9-5-2431.

B4-tf

TO LET

3-BEDROOM APARTMENTS. IN fully modern, new building. Reasonable rent. Apply Superintendent, 1 Bridge St. W. Phone WO 9-5-2696. C11-tf

4 ROOM APARTMENT, 2ND floor. 215 Front Street. Apply 215 Holly Street, Apt. 2 or Apartment 23.

C31-tf

LOWER HEATED UNFURNISHED apartment, 3 rooms and bath. $70 monthly, west central location. Phone WO 9-5-2696. C31-tf

TWO-ROOM OFFICE SUITES, heated, modern, central location. Apply Victoria and Grey Trust. WO 9-2-2151.

C31-tf

SIX ROOM BUNGALOW, GARage, lot 100 x 200. Apply 1 Dundas East, Belleville.

C31-32

3 BEDROOM HOUSE NEAR FAIRgrounds. Available November 1st. Contact Vic. & Grey. WO 9-5-2431.

C31-tf

BEDROOM WITH SITTING ROOM for gentleman. WO 9-5-2696.

C31-tf

COMFORTABLE TWO BEDROOM apartment. Heat, hydro, water. Decorated. January, February, March, $65 monthly. Adults only. Box 29, Ontario Intelligencer.

C31-32

MODERN UPPER DUPLEX ON Dundas. Bedroom, living room, kitchen, private entrance, separate basement. Available November 1st. WO 9-5-2696.

C31-tf

HOUSE — BLEECKER AVENUE Trenton. Modern — garage. WO 9-2696.

C29-tf

APPLE, MACS, SNOWS, DELICIous, Cortlands, also honey. Bring containers. Phone 962-2556, ext. 19 or WO 9-3615. Ken Redmerski Road, WO 9-3615. C29-tf

FOR RENT

Office — Warehouse — Stockroom Space — Shop — Garage — Private Offices — Air Conditioned Building Centrally Located

$80. MONTHLY
H. BELL ESTATE
288 Coleman St. WO 9-7981

C29-tf

Q LIGHT HOUSEKEEPING room, suitable for gentleman. West Hill $18. weekly. Suitable for married couple and lady. WO 9-2-2696. C29-tf

LADIES' SELF - CONTAINED apartment, 2 bedrooms. Rent $80 monthly. 202 Victoria Ville, St. Albert St. C28-1w

ROOM & APARTMENT. 3 pleasant rooms. Front Street. Apply Cosy Corner.

GARAGE SPACE TO LET for rent. Apply 215 Holly Street, Dundas and John. WO 9-5-2431.

C31-tf

ONE, 3 BEDROOM APARTMENT, newly decorated, modern, $100 bath. $90. monthly. Available Nov. 1st. Apply 215 Holly St. Apt. 2. Baycrest 296 2 Bridge St. WO 9-5-2431.

C31-tf

3 ROOM APARTMENT, PRIVATE bath. Reasonable rent WO 9-5-2431.

C29-tf

HEATED 3 BEDROOM LOWER flat, private entrance, fenced yard, centrally located. Only Couple or Couple with Child. Phone WO 9-5-2431.

C31-tf

ONE AND 2 BEDROOM APARTments, newly decorated, modern bath. $80. monthly. Available Nov. 1st. Apply 215 Holly St. Apt. 2. Baycrest 296 2 Bridge St. WO 9-5-2431.

C31-tf

3 ROOM APARTMENT, PRIVATE bath. Reasonable rent WO 9-5-2431.

C29-tf

HEATED 3 BEDROOM LOWER flat, private entrance, fenced yard, centrally located. Only Couple or Couple with Child. Phone WO 9-5-2431.

C31-tf

ONE AND 2 BEDROOM APARTments, newly decorated, modern bath. $80. monthly. Available Nov. 1st. Apply 215 Holly St. Apt. 2. Baycrest 296 2 Bridge St. WO 9-5-2431.

C31-tf

3 BEDROOM BUNGALOW APARTment, Dundas and Bell Blvd. Only room. Available December 1st. Phone WO 9-5-2696 and Grey. C29-tf

HEATED 4 ROOM APARTMENT, newly decorated, WO 9-2696.

C29-tf

MODERN 3 ROOM UPPER DUPlex, private entrance, 19 Dundas East. Available Nov. 1st. Apply 215 Holly St. Apt. 2. Baycrest 296 2 Bridge St. WO 9-5-2431.

C31-tf

MODERN ½ OF DOUBLE HOUSE, 3 bedrooms, 4 piece bathroom, spacious ground floor. WO 9-5-2696.

C31-tf

TWO BEDROOM HOUSE ON Dundas East. Available Nov. 1st. Apply 215 Holly St. Apt. 2. Baycrest 296 2 Bridge St. WO 9-5-2431.

C31-tf

MODERN
UPPER APARTMENT

One bedroom, large bright kitchen, living room, 4-piece bath laundry facilities, private entrance and closet storage. One block from Bayview Park. On city bus route. Adults only.

WO 9-2-1901

C31-tf

½ HOUSE, LIVING ROOM, DINing room, kitchen, 3 bedrooms and bathroom. Apply 215 Holly St. Apt. 2. Baycrest 296 2 Bridge St. WO 9-5-2431. C31-tf

NEW 3 BEDROOM BRICK Bungalow, Dundas and Bridge Street, facing Mahoney, 3 miles east of Belleville. Full basement, oil heat. Full basement. Oil fired. All conveniences.

$100 MONTHLY
WO 9-9550 After 5

C30-tf

3 ROOM MODERN APARTMENT, heated, available immediately. Apply 26 E. Dundas. Apply 26 E. Dundas.

C29-tf

3 BEDROOM APARTMENT, NEWly decorated, modern, stove TV hook-up, heated, hydro and water supplied. Available Nov. 1st. Apply 215 Holly St. Apt. 2. Baycrest 296 2 Bridge St. WO 9-5-2431.

C31-tf

2 SCREEN GIL SUBURBAN, medium size, one with fan, piers and drums included. WO 9-2-2696.

C31-tf

TO LET

LARGE 3 BEDROOM GROUND floor apartment heated, available October 1. Apply Victoria and Grey Trust Co. Bridge St. E. WO 9-2151.

C31-tf

HEATED FURNISHED APARTment, Dundas East. 2nd floor. Available Nov. 1st. Apply 215 Holly St. Apt. 2. Baycrest 296 2 Bridge St. WO 9-5-2431.

C31-tf

DUPLEX IN CENTRAL AREA. Modernes rent. WO 9-2696.

C29-tf

HEATED, 3 BEDROOM GROUND floor apartment, private entrance, broadloom in living room. Available Nov. 1st. Apply 215 Holly St. Apt. 2. Baycrest 296 2 Bridge St. WO 9-5-2431.

C31-tf

ONE COMFORTABLY FURNISHED bedroom. Suitable for gentleman. Apply WO 9-2696.

C11-tf

4 ROOM APARTMENT, 2ND floor. 215 Holly Street. Apply 215 Holly St. Apt. 2. Baycrest 296 2 Bridge St. WO 9-5-2431.

C31-tf

FURNISHED ONE BEDROOM apartment, private entrance, modern bathroom. Phone WO 9-2696.

C29-tf

TWELVE BEDROOM HOUSE, 165 Station Street. Bathroom, hot water heat. Suitable for rooming house. Phone WO 9-2696.

C29-tf

FIVE ROOM APARTMENT AND bath. Private entrance. H.D. with hydro. Apply Victoria and Grey Trust.

C31-tf

APARTMENT, 6 ROOMS AND bath. Immediate occupancy. Apply Victoria and Grey Trust.

C31-tf

ONE BEDROOM LOWER APARTment, kitchen, dining room, living room, bath, semi-contained. Available November 1st. WO 9-2696.

C29-tf

UPSTAIRS APARTMENT, 3 BEDroom, modern, dining room. Apply St. E. Available immediately. WO 9-2696.

C31-tf

BRIGHT COMFORTABLE FURnished front room. Suitable for gentleman. Apply 30 Bridge St. E. WO 9-2696.

C31-tf

GOOD FURNISHED GROUND FLOOR apartment, living room, kitchen, bedroom, bathroom. Rent $70. weekly. WO 9-7831.

C29-tf

SOLARTONE SHUTTERS TO fit your home. R. Morrow, RR 1, Stirling.

C31-32

TWO USED COLEMAN FLOOR furnaces complete, built in good condition, and one used hot air furnace with blower, all ready to go or and controls complete. $50. each. Apply Victoria and Grey Trust, 283 Front Street.

C30-31

SWAP SHOP SAVE

Large selection of Chesterfield Sets, Davene Sets, Space Savers, Divans from ... $34.95 up

9 x 12 Rug, was $59.95 now ... $39.95

5-Piece Kitchen Sets, was $59.95, now ... $34.95

3-Piece Coffee and End Table Set was $39.95 now .. $33.00

Sewing Machine, like new was $299.95 now ... $149.95

Knitting Machine was $369.00, now ... $34.95

17-Piece, 3-ply stainless steel pot and pan set. Was $189.95 now ... $99.00

Exclusive distributor of Kulin, imperial stereo combination sets, 9 models on display.

We also have a large quantity of kitchen cabinets, chesterfield sets, record players and many other items.

Credit Terms Available

OPEN DAILY 9 A.M. — 9 P.M.

Belleville Furniture
& Auction Barn
280 E. Dundas St.
WO 2-7128

C31-31

WEEKEND SPECIALS

Long Handle Straw Forks 3-14"; Long Handle Shovels 4-time forks, Compare at $4.50 SPECIAL ONLY ... 99c

13-Tooth Level back garden rake, compare at $2.95. SPECIAL ... 59c

Light Weight Garden Hose Suggested List $2.25 SPECIAL ... 99c

25-lb Flour Can all white with cover. Suggested list $3.05 SPECIAL ... $1.49

All Plastic Water Can— coarse and fine sprays, assorted colors — limited supply, left — 2 gallon capacity ... 59c

Tinware Flour Scoops, medium size. SPECIAL ... 59c

CHOWN LIMITED

SHOPPING PLAZA
WO 9-6777

C31-31

SKATES-
BAUER, C.C.M.
EXCHANGE
SKATES SHARPENED
HOCKEY EQUIPMENT
STEPHEN LICENCE LTD.
280 FRONT ST. WO 9-3263
C18-tf-29-tf-47

ORGANS
ALLAN TRANSITUS ORGANS
LOWERY HOME ORGANS
Sales and Service
G. CORNELL
12 LINTON PARK
WO 9-7254

C19-1m

FRIGIDAIRE PULLY AUTOMATIC clock-controlled ... $189.95
Ideal Co. John Lewis, Coronet. WO 9-2-2431. C31-tf

FOR SALE

STAMP COLLECTORS INSURANCE

An "All Risk" floater coverage designed for Stamp Collectors.

Only $50.00 for 3 years for $5000.00 coverage — Immediate Coverage Available.

LORNE McDOUGALL
INSURANCE AGENCIES LTD.
130 FRONT ST. — WO 9-2128
C10-tf-24-tf

NEW COMPLETE ELECTRONIC organ, 2 manuals and pedal, walnut cabinet, 10 watt amplifier, 2 Electronic effects and Rhythm unit. Phone WO 9-2696.

C29-tf

POLAROID CAMERA AND AC-cessories. Model 800. Cost $180. WO 9-2696.

C29-tf

COLEMAN OIL SPACE HEATER. Good condition. Reasonable. Phone WO 9-2696.

C29-tf

ALUMINUM STORM AND SCREEN door 3'0" thick 6'8". Aluminum storm window 2'8" x 4'8". $18.75. Aluminum storm windows up to 80 united inches $8. Aluminum storm windows $5. additional. Other colors $7.50 additional. Aluminum awnings fabricated in these prices. Free installation in Trenton area. WO 9-2-2696.

C31-tf

H.D. ELECTRIC RANGE, APARTment size $90. WO 9-2696.

C31-31

CABIN 11 X 15, INSULATED AND panelled. Phone WO 9-2696.

C31-31

3-PIECE CHESTERFIELD SUITE. Newly upholstered. Moderate price. Phone WO 9-2696.

C29-tf

PICTURE WINDOW 5' x 5' $95. Phone WO 9-2696.

C29-tf

WASHING MACHINE $15. PARTS not $25. WO 9-2696.

C29-tf

SOLARTONE SHUTTERS TO fit your home. R. Morrow, RR 1, Stirling.

C31-32

TWO USED COLEMAN FLOOR furnaces complete, built in good condition, and one used hot air furnace with blower, all ready to go or and controls complete. $50. each. Apply Victoria and Grey Trust, 283 Front Street.

C30-31

FOR SALE OR RENT

HOMES FOR SALE OR RENT. Apply Commercial Agencies Ltd. Offices. WO 9-5166. C29-tf

AUTOMOTIVE

LOOK HERE

You will find a good clean 1st or 2nd car that needs no air conditioning. Most cars are one, local owner. They are guaranteed.

1961 MORRIS 3-door 40-50 mpg.

1960 VOLKSWAGEN Deluxe, sturdy.

1959 PLYMOUTH Plaza. V8, power.

1958 VOLKSWAGEN Custom, Sound.

1957 BUICK Hard top, completely equipped.

1956 PLYMOUTH Savoy V8, Standard

1955 FORD, radio, tight and good.

OTHERS, ALL GOOD AT LOW PRICES

MOORMAN
MOTORS SALES
211 PINNACLE ST.
Belleville

C30-31

'62 CORVAIR MONZA 4-DOOR sedan, radio, heater, 4-speed synchromesh, whitewall tires, wheel discs, bucket seat, console, trailer hitch, 140 horsepower engine, 6 months or 6,000 miles warranty. Only $1,995.

C31-31

'61 THUNDERBIRD EXCELLENT condition, white walls, radio, automatic, power steering and brakes, after 6.

'61 VOLKSWAGEN, As-S CONDition. Best Offer. WO 2-7128.

'58 PLYMOUTH, MECHANICALLY good. Clean. Phone WO 9-3-2431.

'53 CHEVROLET SEDAN, GOOD tires, motor. $75. Phone WO 9-1918. A-1

'50 PONTIAC IN EXCELLENT condition. A-1 motor ... $95.

'52 FORD VICTORIA, 4-DOOR hardtop, V8 automatic Excellent condition. WO 9-5431.

C31-31

AUTOMOTIVE

'59 FORD GALAXIE
2-Door Hardtop

White with Red Interior Real Power Steamliner, V8 Motor, Automatic Transmission, Radio, Custom Seats, Royal Master Tires, Undercoating and Rust Proofing. Excellent Condition. Will accept older trade.

PRICE $1695.
WO 2-6418

'56 PONTIAC
Station Wagon, Good Condition
$5. Weekly

Gene Cannon Motors

368 PINNACLE ST.
(Opp. A & P Store)
WO 2-7304

C31-31

REAL ESTATE FOR SALE

WEST SIDE

$18,500. full price. 3 bedroom 2-storey brick with large living room and eat-in kitchen. Large dining room also. Recreation room. Full basement. Very reasonable down payment.

APPLE ORCHARD

$18,900 full price. This price includes a modern bungalow, that offers privacy. Profit from the orchard and revenue. About 25 mile from Belleville. This property is priced for quick sale.

C31-tf

ONE OPEN MORTGAGE

Located in the older East side residential area. Featuring 3-bedroom living room. Lovely large modern kitchen. Full basement. Very reasonable down payment and monthly payments. Asking price $14,500.

C31-tf

INVESTMENT PROPERTIES

We have several Duplexes, Triplexes and Apartments. Whether you are in the market for one or more, if properly sold is for more detail and arrange for inspection.

D. T.

STORK
Real Estate Broker

Member Belleville Real Estate Board

128 PINNACLE STREET
WO 9-6746

OPEN EVENINGS 7 P.M. — 9 P.M.
IF NO ANSWER CALL ...
WO 9-3068

GORDON
WOODS
Real Estate Broker

Member of the
Belleville Real Estate Board
139 FRONT STREET
BELLEVILLE
OFFICE: WO 9-6471

$50.00

per foot, choice clean bay frontage 280 feet deep. Choice building site.

$12,950

This is a bargain, priced below today's construction costs. 2 years old 3 bedroom brick, large living room, broadloomed throughout, kitchen has built in dishwasher, landscaped with garden. Size 75x125.

$14,500

East side brick bungalow with attached garage. 3 bedrooms. Large kitchen with dinette area, full basement, oil heat. Close to schools, buses etc.

150 ACRES

Choice farming area, close to the city. 3 bedroom home with curb-to-curb construction. Large barn with stanchions litter carrier. Call for further information.

OFFICE WO 9-6471
OPEN 7:30 P.M.
IF NO ANSWER CALL
GORDON DETLOR WO 2-6116
GORDON WOODS WO 9-6471
NELSON BURSHAW WO 9-7069

Fox & Fox
Real Estate Brokers

BUSINESS LOCATION, with living quarters if desired, on North Front St. Ideal location, with lot 50 x 100. Large store with modern interior. Call for particulars.

STUCCO BUNGALOW — West side — 3 bedrooms, full basement. Immediate occupancy.

CENTRAL — large brick and stucco home, 3 bedrooms, full basement. Only $1,500 down. — Live in one and rent the other.

$10,000.00 — Beautiful frame bungalow with garage. Lot is 140 x 125' Close to schools and shopping. Immediate occupancy. Taxes $90.00, taxes for 1963 — $114.97.

167 NORTH FRONT ST.
WO 9-2744 & WO 9-3068
MULTIPLE LISTING SERVICE

AUTOMOTIVE

Carl Jones
"Rambler"
Used Car
Specials

1962 PEUGEOT Model 403. This French Luxury automobile is located as one of the finest made automobiles in the world. Drive it today.

1961 RENAULT 4-door sedan. Up to 40 miles to the gallon, with this economy car.

1960 PEUGEOT Model 403. This fine automobile is in top condition with up to 40 miles to the gallon. Test drive today. For complete Satisfaction.

1959 VAUXHALL 4-door sedan. Reduced for immediate sale. See it today.

1958 RAMBLER American, 8-cy. newly painted and fully reconditioned. Many miles of economy driving.

1958 ZEPHYR, 4-Door Sedan. This is a one owner car, with very low mileage. See it today.

1956 Austin, 4-door sedan, mechanically fit. Finished in dark green. Test drive today.

THERE ARE MANY MORE QUALITY USED CARS TO CHOOSE FROM.

CALL OR DROP IN

Open 'Til Ten

Carl Jones
MOTORS LIMITED
145 Station St. — WO 9-6566
30 College St. W. — WO 9-6566

RAMBLER Sales & Service

1957 FORD
Rideau 500
$6. WEEKLY

Gene Cannon Motors

368 PINNACLE ST.
(Opposite A & P)
WO 9-7304

JEEP 4-WHEEL DRIVE, WINCH and snow plow blade, chains for 4 wheels, snow tires, reasonable 20 Catherine Street after 5p.m.

C31-31

1960 RENAULT DAUPHINE, ONE owner, low mileage $650. EX 8-4153 Frankford. C31-31

'63 CHEVROLET, A1 MECHANically sound, body in good condition. 124 Cowan St. WO 2-1782 after 5 p.m. C31-31

REAR WHEEL ALIGNMENT AND balancing, new Dunlop tires. 14 Bridge Street West WO 9-5-2431.

Jul3-tf

'59 OLDSMOBILE

Immaculate Condition
Low Mileage, Power Equipped
Will Accept Trade
Reasonable For Quick Sale
BOX 38
ONTARIO INTELLIGENCER

C28-tf

1957 OLDSMOBILE
4-Door Hard top
$5. WEEKLY

Gene Cannon Motors

368 PINNACLE ST.
(Opp. A & P Store)
WO 9-7304

REAL ESTATE FOR SALE

Shall receive written offers until 12 noon, Eastern Standard Time, the Eighteenth day of November, 1963, for the Vendors' residential property at Lake, being parts twenty-five and twenty-six, Concession Seven, Thurlow, approximately two acres, with two storey seven room dwelling and separate workshop.

For inspection contact Mr. Arthur Hall, Marmora, Wednesday, November 6th or 13th, between one and four o'clock.

Highest or any offer not necessarily accepted.

Offers should be in sealed envelopes marked "Offer addressed to Collins & Collins, Belleville, P.O. Box 366, 153 Front Street, Belleville.

C31-31-3-7-12

---

4 YEARS OLD
2 STOREY
WEST SIDE

Consisting of 3 bedrooms, living room, dining room, kitchen, and bath. Hot air conversion, full basement. Asking $13,900.00.

WAREHAM STREET
DINING ROOM
DOUBLE GARAGE

All above average 2 bedroom home. Master bedroom 23 ft. 6 in. Separate dinette room, large living room with fireplace. Modern kitchen and bath. Dunrobin 39 x 13 finished. Hot water heating. Paved drive, landscaped grounds with lots of trees. Price $15,500.00.

WRIGHT AVENUE
CLAY BRICK
IMMACULATE

is the only word to describe this home. Larger than average size home has L-shaped living dining room, big kitchen, 4-piece tiled bath, full basement. TV antenna, color and mower. Open to offers.

GERALD
JOYCE
REALTY LIMITED
376 FRONT STREET
Member of the
Belleville Real Estate Board
PHONE WO 8-3288
OPEN EVENINGS UNTIL 9 P.M.

PRIVATE SALE

Extra large 7 room split level extended to rear, with 21' family room, double closets in all bedrooms, panelled, tiled, carpeted, decorated, drapes and screens. Double insulation.

86 ROLLINS DRIVE

WO 2-8564

TRIPLEX

West Hill — 2 apts. Rental income $1176. Owner 2 bdrm. Apt. Has new gas furnace. Taxes $187. Best cash offer to close this Estate.

MOTEL

18 units, lunch, bar, gas pumps, paved yard, 2 bedroom and cabin trailer home included. Located on Hwy. No. 2, Cobourg. Price $75,000. Priced for quick sale. Make us an offer.

NEW HOME

Two sub-divisions to choose from — four new homes to be built for you this winter, and you will save $500 or more! Ask us how the Government for $500

D. E.
STOREY
REAL ESTATE BROKER

WO 2-0887

C30-31

FINE COUNTRY LIVING

If you have been looking for a modern four bedroom bungalow with a beautifully finished recreation room, double garage and five acres of land on the outskirts of north of Bolseville — we will be pleased to show it to you.

SOLD

328 Charles has been sold. In spite of the fact that we had only listed the said property six months we have received a list of buyers who are looking for Belleville central area. If you have a hard-to-sell home you will be wise to give us a ride.

A CHICHAOD — a clean well-conditioned home for only $7,500, new garage. Your chance to live reasonably

---

$500 BONUS — you can earn a $500 cash bonus by having us build for you on Wright Ave. or Glen Road. Low down payments.

FAMILY RESTAURANT — drop in to see us for a chat. Business being done at this 30-seat Front St. restaurant. $1,500 down. Details at our office.

NEAR RITE-WAY — the Famous Furniture Upholstery plant is located just north of the shopping centre. Could be used for many purposes. Has a new furnace, heavy sanding wake.

Mortgages — Appraisals

FRANK S.

Follwell

REALTOR

Member of the
Belleville Real Estate Board

400 FRONT STREET
PHONE WO 8-6700 ANYTIME

DOUG GRANT,
KEN SHARP
JACK HIBBARD

C30-31

REAL ESTATE FOR SALE

PRIVATE SALE
EXECUTIVE'S
HOME

CHOICE LOCATION
BRIDGE ST. EAST

An extremely cozy, well kept home containing 3 bedrooms, 1-closed living room and dining room, approximately 30 x 18. Panelled den. Large kitchen with built-in breakfast nook.

Extras include Broadloom, Aluminum doors and windows, Awnings etc. Lot 168 x 50, beautifully landscaped with flowering shrubs fruit trees etc.

Low Asking Price For
Quick Sale $22,500
Inspection by Appointment Only
Phone MR. SHULMAN
WO 8-8958

C30-31

DUPLEX PROPERTY

Gracious living room, 24 x 14 family room, modern dining room combination, modern kitchen, 2 spacious bedrooms, and bathroom on main floor. Two bedrooms and bathroom in semi-detached apartment including all rooms and bathroom, which could be used for additional family living, or for a professional man's office. Call Shulman for more particulars. Open to offers.

---

5 BEDROOMS

$12,900.00 Charles Street 3-store brick residence containing 9 rooms and 3 sunrooms — new oil furnace good basement. Large west facing lot — garage. $2,000.00 cash. The property most suitable for income purposes.

CLOSE TO BELLEVILLE

TAXES $188.00. This fine brick bungalow is situated on an 87' x 130' landscaped lot. Spacious living room and extra big kitchen with lots of cupboards. Two bedrooms and 4-piece bathroom. Full basement. Aluminum storms and screens. Price just $10,900.00.

W J.
McCormick
REALTY LIMITED
69 STATION STREET
WO 2-5297
OPEN EVENINGS UNTIL 9 P.M
MEMBER BELLEVILLE
REAL ESTATE BOARD

D. J.
WHALEN
Real Estate Limited
Member of
the Belleville Real Estate Board
225 FRONT STREET
ESTATE SALE

3 bedrooms to each unit side by side, no noise over your head in this Victoria Ave dunplex—Fully modern separate baths and entrances. Full price only $14,000. See this tonight.

ANOTHER

2 bedroom duplex on Victoria Ave. close to downtown. Ideal for young couple. This property can be purchased for only $13,500 with down payment.

IDEAL INCOME
PROPERTIES

Several more ideal income properties to choose from, $12,500 to $14,900. Call us today. Thinking of listing? We have proven ability, call us now.

OFFICE: 2-4529

IF NO ANSWER CALL

WO 8-8304

ADVERTISEMENT OF
SALE

THOMAS WOODWARD CARRYING ON BUSINESS UNDER THE NAME OF ACTIVE CREATIVE FURS

WHEREAS the payments due under a certain Chattel Mortgage are now in default, New Creative Furs is authorized agent of the said Mortgagee, in pursuance of the powers given by the said Chattel Mortgage, to enter and take those goods that have taken the possession of the said Mortgagor, namely, the stock in trade in the premises known as Delaney Exclusive Furs, 225 Front Street, Belleville and I do further give Notice that I will sell the said goods on November, 1963 at 2.00 p.m. at 375 Front St. Belleville, Ontario, by Public Auction to the highest bidder for cash, Province of Ontario, offer for sale to the highest bidder for cash the property contained in the said Chattel Mortgage, or any part or parts thereof, but not so as to limit the generality of the foregoing the said stock in trade in the premises known as Delaney Exclusive Furs, 225 Front Street, Belleville and upon payment of the purchase money shall deliver the said property and the property sold and will apply the proceeds of the sale as directed by the said Chattel Mortgage.

DATED at Belleville this 24th day of October 1963.

J. D. ROLLINS, Bailiff
Agent for the said Mayor
Pollack and Morris Post

C30-31

TRAVEL TRAILERS

NOMAD — THE POPULAR TENT-trailer. Sleeps 6 adults. Ready to buy now and save. Prices now reduced to $395 and $425. Also demonstrator model to clear. 10' sleeper. Farrell-Gaylord Trailer Sales, 2 miles south of Belleville on No. 2 Highway. Open 7 days weekly. Call 945-1200.

C29-1-w

NOTICE

DELANEY EXCLUSIVE
FURS

FURS IN STORAGE

PLEASE BE ADVISED that furs left with Delaney Exclusive Furs for storage may be picked up at 375 Cleaners and Dyers, 149 Moira Street, East, Belleville, Ontario, during hours, of 9.30 to 5.30 from the 28th of October to the 1st of November, 1963 inclusive and from the 4th of November to the 15th of November, 1963 inclusive, upon payment of the proper storage charges.

DATED at Belleville this 26th day of October, A.D., 1963

H. ROLLINS, Bailiff.

Agent for Mayer Pollock
and Morris Post

C30-31-N3-4-5-7

NOTICE

TOWNSHIP OF
THURLOW

In the matter of the Municipal Act, and in the matter of the proposed By-law of the Corporation of the Township of Thurlow to stop-up and close certain allowances for highway:

Notice is hereby given pursuant to Section 439 of the Municipal Act that the Corporation of the Township of Thurlow proposes to consider and is desirous of passing at its regular meeting to be held at the Township Hall in the Village of Canniton on the 11th day of November, 1963, at 2.30 o'clock in the afternoon a by-law to stop up and close the following described parcel is described as follows:

ALL AND SINGULAR that certain parcel or tract of land and premises situate, lying and being in the Township of Thurlow, in the County of Hastings and being composed of ALL That Part of the original allowance for road laid out between the Broken Front Concession and Concession 4 of the said Township, extending easterly from the west limit of Lot 30 to the west limit of Lot 31 in the said Concession 4, except that portion of the said allowance for road contained within the limits of the King's Highway Number 2 shown on a plan filed in the Registry Office for the County of Ontario and Province of Canada as Plan filed in the Registry Office for the said County of Hastings Deposited Plan Number 1338.

AND FURTHER TAKE NOTICE that before hearing the said By-law at its meeting to be held at the time and place above mentioned, the Council of the Corporation of the Township of Thurlow will hear and receive in person or by counsel, solicitor or agent any person who claims that his property will be prejudicially affected by the said By-law and who applies to be heard.

Dated at Canniton this 17th day of October, 1963.

E. V. DAFOE,
Clerk Township of Thurlow

C17-24-31-N7

NOTICE

HALLOWE'EN

Masquerade Dance

to be held in the
ANAF AUDITORIUM

FRIDAY, NOV. 1st

All members and their friends are invited. Make up a party.

Prizes — Prizes — Prizes

DOOR and SPOT DANCES
and BEST COSTUMES

$1.50 per couple

C31-2t

TOWNSHIP OF
ROSLIN
1963 VOTERS' LIST

Notice is hereby given that I have completed the revision of the voters' lists act and that I have posted up at my office at R. R. No. 2 Belleville, Ontario on the 31st day of October, 1963, the list of all persons entitled to vote in the said municipality at the election to be held for the said lists remain posted up from the 31st day of October, 1963, for all voters, if have any errors or omissions correct or request to be added to the list for appeal being the 14th day of November.

DATED THIS 31st DAY OF OCTOBER, 1963.

J. R. HARDER,
Clerk.
Township of Sidney.

C31-2t

NOTICE

THE BRONX CHEESE MANUFACTURING Co. Patrons meeting on Saturday, Nov. 2, 1963 at Community Centre Hall. 8.30 p.m. Pres. Douglas Thurston. C29-3t

---

DEFENCE
CONSTRUCTION (1951)
LIMITED

PROJECT: Rehabilitation of Building 14 R.C.A.F. Station, Trenton, Ont.

TENDER NO. 1375-752

SEALED TENDERS, marked as to content addressed to the undersigned, will be received until 2.00 p.m. E.S.T.

Wednesday, November 27, 1963

Plans, specifications and tender forms may be obtained from the office of Defence Construction (1951) Limited, 275 Dundas Street East, Belleville, Ontario, Phone 962-9281.

Each tender must be accompanied by a certified cheque or bid bond in the amount of 10% of the tender price.

The lowest or any tender not necessarily accepted.

J. D. Jennison, Secretary,
5th Floor, Belleville Building
225 Metcalfe Street,
Ottawa 4, Ontario.

C30-31

CHRISTMAS TREES

OVER ONE THOUSAND CHRISTmas trees on the stump $4.50. Choose your own. Delivered or standing. A real harsain. WO 2-1818.

CHRISTMAS TREES BEAUTIFUL Scotch Pine selected and cut to order. Truckload. Also spruce. Henry Parkes R. No. 2 Havelock.

C28-1-w

MONEY TO LOAN

LOANS
FOR
FALL EXPENSES

$50 to $5,000

Call: NORM JOENSTON

WO 2-4576

If Unable To Drop In At Our Office Conveniently With Ginty Cash at Your Home

Community
FINANCE CORP.
254½ FRONT STREET

Jy7-tf-w-tu-th-s-tf

CASH
UNLIMITED FUNDS
FOR 1st or 2nd MORTGAGES
Advisory Service at No Obligation

D. T. STORK
Mortgage Broker
128 FRONT STREET
WO 2-9762
Jy2-tf-w-th-s-tf

IMMEDIATE

1st and 2nd
Mortgage Loans Anywhere
DON BRICK, ESQUIRE, BRICK
FRANK HOMES AND FARMS
LOW MONTHLY PAYMENTS
IF YOU NEED MONEY

— To consolidate debts
— To pay off existing mortgages
— Or mortgages coming due
— For improvements
— Any worthwhile cause

Write or Phone 745-0281

IN TRENTON

CALL EX 2-9810

MORTGAGE FUNDING

204 Conway Ave. Peterborough
MEMBER OF ONT
MORTGAGE BROKERS ASSOC

E30-tf

FIRST MORTGAGE
LOANS

Interest Rates 7% to 7½ %
Consult Mr. Wilcox or
Mr. Jones
Phone WO 8-6417
Victoria and Grey Trust
Company

My25-tf

MORTGAGES

MORTGAGES

* NO BONUS
* NO HIDDEN COSTS
* LOW PAYMENTS
* FULLY AMORTIZED
* MAY BE INSURED
* $1,500 to $50,000

YOU RECEIVE	MONTHLY PAYMENTS	
	5 Yr	10 Yr
$1,500	$32.88	$22.10
$2,000	$43.17	$29.47
$2,500	$53.45	$36.83
$3,000	$67.75	$44.20
$3,500	$79.04	$51.57

Herbert Simrod

Real Estate & Mortgage Broker
WOODLAND 2-8010

O17-tf

RESIDENTIAL — FARM
& COMMERCIAL FUNDS
AVAILABLE

We can approve immediately property financing, up to 80% of value, Call —

ASSOCIATED REALTY
INVESTMENT CO.
Zenith 83720 (no charge)
Our representative will arrange to call

ASSOCIATED REALTY
INVESTMENT CO.
813 Princess St. — Kingston

O4-tf

TRUCK RENTAL

TWO TON STAKE TRUCK. $9 per day or hour for further information. Phone WO 8-4383

J18-tf

STORAGE WANTED

STORAGE SPACE WANTED, SIZE of garage must be near highway. **WO 8-4383 after 6 p.m.**

O31-3t

LOST

TIE AND PIN FOR THALER vicinity of North and Prince of Wales Drive. Reward. WO 8-3054.

SERVICES

MASONRY HAVE YOUR MASON Brick, Stone, Concrete, Block, Brick stone stucco etc. Ben Van Dyke, R. R. 1 Frankford. WO 2-5617.

C31-3t

BUSINESS OPPORTUNITY

BEAUTY SALON WITH APARTment for sale in Napanee. Owner retiring. Sterling Situation. Sickness makes a wonderful opportunity for anyone who is interested. Make offer. Call anytime. 735-3431 Odessa.

C26-tf

FALLOUT SHELTER IS HOME — Fred Dicy relaxes in the spacious living room of his comfortably furnished fallout shelter in London, Ont. Mr. Dicy, his wife and two children now make their home in the shelter, a five-room layout that so far has cost $16,000. (CP Photo)

AUCTION SALE

Wednesday, November 6th at 1.00 p.m., 228 Charles Street.

Property of Walter H. Townsend.

Phillips TV, 3-piece bedroom suite, 3-piece chesterfield suite; chairs; 3-piece dinette suite; kitchen suite; coffee table; washer; drop-leaf table; 4-piece bedroom suite; 3 wicker chairs and table; dressing table and stool; refrigerator; electric stove; sewing machine; wicker ferners; rugs; gateleg table; tea wagon, small tables; odd chairs; rockers; needle point; 2 pictures; 2 lamps; desk; what not; coffee table; mirror; long table; chesterfield; chest of drawers; clocks; wicker rocker; cabinet radio; pictures; lamps; baby stroller; Pursor; folding chairs; bird cages; books; oil lamp; baggage; clothes; silverware; bedding; etc.

Terms — Cash.

HAROLD BUNNETT
Auctioneer
WO 8-4466

O31-N2-3

AUCTION SALE

Saturday, November 2 at 1.30 p.m. the farm of Wm. Bird, 3 miles west of Read and ½ mile north of 2nd Concession of Tyendinaga

16 Holstein cows due to freshen in January and February; 2 Holstein cows due to freshen in May; 1 3 year old Holstein heifers due in November; 1 Holstein bull; 1 Ayrshire bull; 1 International 2-furrow tractor; 1 International 2-furrow mounted plough; 1 3-furrow mounted cultivator; Riteway mower; 3,000 bales of hay; 300 bales of straw; McClary gas range; Duo-Therm oil stove; 200 gallon oil tank.

BOB SULLIVAN
Auctioneer
Plainfield • — Thurlow 36-9-21
O28-30-31

AUCTION SALE

Saturday, November 2 at — 1.30 p.m.

JOHN STREET

21" Admiral TV; 3-piece dining suite; Norge automatic washer; refrigerator; electric range; washing machine; 2-piece chesterfield suite; chairs; coffee lounge; dresser; chesterfield; bed; sewing machine; swivel chair; student desk; record player; 3-piece bedroom suite; 2-piece screen and irons; rugs; lamps; tables; mirrors; dishes; dishes; etc.

Terms — Cash.

Owner — Eric Moon

HAROLD BUNNETT
Auctioneer
WO 8-4466

O28-31-N1

AUCTION SALE

Saturday, November 2, at 12 p.m. Clark, At the farm of Frank Ahern on Hwy. No. 2.

See bills for complete listing this excellent sale.

38 Durham and Holstein cattle, pigs, grain, farm tractor and tractor implements.

Terms — Cash, reasonable or weather conditions.

Clerk — T. C. Graham
Owner — Frank Ahern
C. J. COURNEYEA
Auctioneer
Phone 478-2111 Tweed
O31-30-30-31

DIAPER SERVICE

DIAPER HOME LAUNDRY SER-vice. Phone WO 8-6923 for your ideal baby gift. **WO 8-6923**

J23-1m

SECOND MORTGAGES PUR-chased. Contact Charles Ross Realty Limited Box 188 Port Hope.

S2-2m

COSTUME RENTAL

HALLOWEEN MASQUERADE and party costumes, over 500 to choose from. Open daily. Mrs. Emily **WO 8-2308 after 3**

O11-17t

5,000 FLEE

DACCA, East Pakistan (AP) More than 5,000 persons fled from their homes in Comilla, 50 miles east of here, when the Gumti River overflowed its banks Wednesday. The government said the river was swollen by a heavy rain. Earlier this month 1,500 persons died when floods swept the coastal area of East Pakistan.

C26-31

Started Building Fallout Shelter in 1945 and Now Living Permanently in It

LONDON, Ont. (CP)—International tensions may appear to be easing but Fred T. Dicy isn't taking any chances.

He and his wife started thinking about building a fallout or bomb shelter in 1945, after the first atom bombs were dropped on Hiroshima and Nagasaki.

Now, 18 years and $16,000 later, the Dicys have an elaborate ——tion shelter and live quarters 22 feet wide and 42 feet long a short distance from their home.

Mr. Dicy says that as the shelter stands it would give protection only against radioactive fallout. He needs an additional $4,000 for anti-blast dampers on the air-in pipes and ventilation outlets to make it "bomb proof."

Mr. and Mrs. Dicy and their two children, Freddy, 11, and Lura, 9, have moved into the shelter permanently.

It was not until 1956, when the family needed a new heating plant for their home, that they decided to proceed with the project. They read volumes on the effects of radiation and the precaution to be taken against it. Mr. Dicy did most of the work himself, obtaining professional help when necessary.

SIGN OF HILL

The five-room shelter capable of accommodating 20 persons is built into the side of a hill, the ceiling flush with surrounding lawns and with 240 tons of boulders and clay piled on top to a depth of four feet. The north wall is the only unprotected one and provides the sole entrance.

The shelter is separate from the house because, Mr. Dicy says, "I cannot see any advantage in building a shelter under a house that could burn and roast me in a basement oven."

It has its own electrical generating unit powered by two automobile engines. It has a ventilation system which, in the event of radioactive fallout, would purify the air by forcing it through water.

The walls are 26 inches of concrete and brick and the ceiling 10½ inches of concrete strengthened by three-quarter-inch reinforcing rods. The interior walls are brick and mortar nine inches thick. Everything is fireproof except doors and cabinets.

The largest room, 28 by 10 feet, has a general living area with space for a sink, stove, counters, refrigerator, deep freeze, heater, table and a piano. There are three sleeping rooms, one of which Mr. Dicy calls a crash emergency room and is better protected than the others. The room will be stocked with a year's supply of food.

Mr. Dicy says his family and the tenants of four apartments he owns will occupy the shelter in an emergency. He has flamethrowers to make sure no one else enters and for protection against the enemy if necessary.

"The purpose of the shelter is to survive," he says. "To admit more persons than could be provided for, or persons already contaminated, would defeat this purpose."

Rawdon

RAWDON — Mr. and Mrs. Keith Joslin and son, Mr. and Mrs. Gordon Linn spent Sunday with Mr. and Mrs. W. H. Bowman of Ridge Road.

The ladies of St. Thomas' Anglican Church on the 8th of Rawdon catered for a deanery meeting on Tuesday.

Mrs. Laird McGee and Mrs. Earl Wallace spent Saturday afternoon at the home of Mr. and Mrs. Malcolm McMullen.

Mr. and Mrs. Mac Sharp and sons attended anniversary services at West Huntingdon and were dinner guests of Mr. and Mrs. Harold Thompson.

Mr. and Mrs. Ralph Jeffs and daughter and Mr. and Mrs. Garth Joslin spent Friday in Toronto.

Mr. and Mrs. Robert C. Hoard and family of Seymour Township spent Sunday with Mr. and Mrs. Elwood Wilson.

Mr. and Mrs. William Pollock, Mr. and Mrs. Donald Pollock and family of Warkworth were Sunday guests of Mrs. Donald Knight, Claire and Donna.

Mr. and Mrs. Raymond McConnell of Mount Pleasant, Mr. and Mrs. Harry McCoy of Pilgrim's Rest spent Sunday with Mr. and Mrs. Wilbur McCoy of Little Britain.

Congratulations are extended to Mr. and Mrs. David McAdam of Oshawa on the arrival of a baby daughter on Saturday.

Mr. and Mrs. Charles Tanner of Woodville spent a few days last week with Mr. and Mrs. Robert H. Hoard and daughters.

Mr. and Mrs. Frank Hutchinson spent Monday in Peterborough.

Mr. and Mrs. Harry Watson, Lawrence, and Mr. and Mrs. Gordon Linn spent Sunday with Mr. and Mrs. Garth Joslin.

Several groups of the United Church Women from this area will attend the meeting at Tabernacle United Church, Belleville, on November 14, at which time they will meet the afternoon previous at the church hall.

Earl McAdam was taken by ambulance on Thursday to the Belleville General Hospital, where he is a patient at present.

Mr. and Mrs. Raymond McConnell of Mount Pleasant-Rawdon, Mr. and Mrs. Harry McCoy of Eldorado, spent Tuesday with Mrs. Howard Montgomery of Thurlow.

Mr. and Mrs. Joy Easton of Belleville, were supper guests on Sunday evening of Ernest and Dorothy.

Mr. and Mrs. [illegible] recently enter[illegible]

CAMPBELLFORD

Many Demands Made on CAS Says Speaker

CAMPBELLFORD — Douglas Nutter, Assistant Director of the Child Welfare Act in the interests of neglected children and as any agency of public welfare, has many demands. When a case is referred to them, there are two ways of allowing a remedy, the first of course, to attempt to correct the cause as many of the children come to their attention due to parental neglect. It is always the primary function of the society to endeavor to keep the child in his own home but where this is impossible, the child or children are removed.

The next step upon the removal of the children from the home is to try to find homes for them. According to the circumstances of a given case, the child is either a temporary or permanent ward of the Children's Aid Society. Delinquent juveniles become the wards of the Society only after they have been charged with some misdoing and become wards of a probation authority.

The Society then endeavors to find homes for the children and if no home is found they are placed in the Training Centre in Cobourg. "There are about 380 boys and girls at Cobourg Training Centre. Three-quarters of whom would not be there at all, if others had not given up on them too soon," Mr. Nutter said.

He said it is no problem to find a home for the younger toddlers, but the teenagers are another thing entirely. Mr. Nutter cited several cases which are presenting problems at the moment. A 16-year-old boy who has committed indecencies at all, is hated by his parents. He is a smart aleck, insolent and out-spoken, but he should have a home and at least a chance before being sent to training school. Another 13-year-old boy will soon become consigned to the training school because no home can be found for him. He has had eight years of bad guidance and deserved a chance.

Urging Rotarians to take the problem to heart, the speaker said there is some allowance paid to foster parents for boarding children and services are supplied by the Society. "These boys," he said, "present a challenge to our society."

The speaker was introduced by Cy Johnson and thanked by Rev. Gordon Whitehorne.

Mrs. Frank Johnston of Spencerport, New York; Mrs. Jana Ladwick of Rochester, NY; and Mr. and Mrs. Charles Johnston of Trenton, and Mr. Wesley Johnston of Stirling.

Mr. and Mrs. Harry Keating and Harry of Marmora, visited Jack Sharp on

BUSINESS DIRECTORY

ACCOUNTANTS

ALAN SEYMOUR FLEMING
Chartered Accountant
Chartered Bank Chambers
Belleville Ontario
WO 8-4281

Accountants
JOHN D. LEWARS, C.A.
227 Front Street, Belleville
Phone WO 8-2602

J. A. WELCH AND COMPANY
Chartered Accountants
Church Street, Campbellford
WO 3-3501
J. Stone C.A. — R. Irvine, C.A.
Ottawa Cornwall - Picton
Pembroke

KENNETH J. SODEN
Public Accountant
Auditor
27 CAMPBELL STREET
Belleville, Ont.
WO 8-3849

T. A. MACHOLD
Public Accountant
Auditor
224 FRONT ST.
Belleville, Ontario
WO 8-4621

ARCHITECTS

WATSON AND WIRGARD
Architects
219 Front St., Belleville, Ont.

AUTO PAINTING

AUTO BODY REPAIRS
BUMPER GUARDS INSTALLED
RUST OUT REPAIRS REPAIRED
Auto Glass
All Work Guaranteed
WO 2-7433

BUSES

BUS SERVICE TO TRENTON AND AIR STATION
Leave Belleville
Daily Exc. Sunday and Holidays
7.45 a.m.
10.00 a.m.
12.00 noon Sat. only
3.00 p.m.
4.10 p.m.
5.30 p.m.
7.50 p.m. Friday & Saturday only
11.30 p.m. Fri. and Saturday only
Buses Leave Moorman Motor Sales
for Belleville. Phone WO 8-4672
Formerly With Jack Geyer Motors
NATIONAL BUS SERVICE LTD.
Trenton, Ont. — Phone EM 3-2121

BOAT REPAIR AND STORAGE

QUINTE MARINE
LAKEFIELD BOATS
Moulded Mahogany Runabout-Strip
Lapstreak
PRINCECRAFT BOATS
Fiberglass & Aluminum
JOHNSON OUTBOARD MOTORS
YAMAHA & EVINRUDE MOTORS
SALES — BOAT TRAILERS
REPAIRS — BOAT CONVERSIONS
1 Mile East of Deseronto on No. 2
Phone: ERNEST 26782

CONCRETE

W. DAMPORD & SON
All Types of Cement Work
Machine Troweling
Residential and Industrial Repairs
and Alterations
Backhoe Work
Trenching and Rock Pulling
Phone WO 8-4621

CONSTRUCTION

EDGAR H. REAL
CONSTRUCTION
66 WALLBRIDGE ROAD
Builder of Homes, Garages
Alterations and Repairs
FREE ESTIMATES
E. REAL — WO 2-6176
J. HOUSTON — WO 2-2027

DEAD STOCK SERVICE

SURPLUS FUR FARMS
Cash for dead and crippled farm stock. In any condition, in size and condition. More for horses. You receive money at time of pick-up, which guarantees satisfaction. Long distance and ask for Hatch 9-6550 (no toll charges).
Hatch 64 of Belleville
Lic. No. 328-C-62 F13-1y

DEAD STOCK SERVICE
Phone Collect Norwood 639-3287
Under Management of
TRENT DEAD STOCK REMOVAL
We pay $50 per cwt for dead and crippled farm animals over 400 lbs. According to condition. Small animals picked up free.
Phone Collect
Peterborough 743-2837
TRENT DEAD STOCK
Lic. No. 177-62-63 A12-1y

DEAD AND DISABLED FARM STOCK WANTED
We pay highest prices from $5. to $12. per animals according to size and condition.
Phone Collect Norwood 639-3287
Ellis Lautebach, Prop.
Lic 278 A-62 O17-3m

DECORATING

DECORATING
PAINTING
PAPERHANGING
EXPERT WORKMANSHIP
GUARANTEED
GENERAL CLEANING
SERVICE
Call WO 2-8120
REF 20477 O3-1m

DRIVING SCHOOL

CAR NEED SMOOTHING
DRIVING SCHOOL, too
Low, pay as you learn rates
and standard cars. Fully insured.
Dual dual controlled
WO 2-9002 Anytime O22-3m

ELECTRICAL SERVICE

LaBELLE ELECTRIC
Sales and Service
TV, radio and electrical appliances
Serving the County
at Wooler, Ontario
DUNDAS STREET WEST
WO 7-7393
After 5 — WO 3-7393 D13-3m

FLOOR FINISHING

MAUND'S SERVICE
340 FINDLAY STREET
WO 2-0437 WO 2-0485
Floors sanded and finished,
floors cleaned waxed and polished
Window cleaning, Painting and
Varnishing of floor sanders, edgers,
polishers for rent, commercial vacuum
equipment, commercial vacuums
extension ladders O3-1y

FLOOR FINISHING

EARL DASRAB
Dial WO 8-6078 — 30 Bridge St. East
Sanding, Resilient Tile Floors
Polishers for Rent
Expert Installation on Marlite
timber Tile and Marbleizon Floors
Free Estimates M29s-1y

FLOORS AND WALLS

DUNCETT - PARKINS LTD.
Tile and Terrazzo Floors and
Glazed and Ceramic Tile
Wall Tile
Terrazzo Floors Guaranteed
Repairs on Tile and Terrazzo
Repairs on Tile and Terrazzo
Carpets Cleaning a Specialty
Phone Collect — Peterborough
L. Metz — Product of Metz

INSULATION

Now is the Time to
Insulate Your Home
Enjoy Year-Round Comfort
Free Estimates — No Obligation
Free Delivery — Low Cost
GRADADRY INSULATION
COMPANY
263 Wilson Street, Peterborough
Riverside 6-6010
"15 years of Insulation Service
to Eastern Ontario"

LAUNDRY COIN OPERATED

WESTINGHOUSE
LAUNDROMAT
Speedy
Laundromat
Ltd.
50 Bailey Street
and
Cannifton Road

MARINE SERVICE

CHARLIE'S MARINE SERVICE
GENERAL REPAIRS
Inboards, Outboards, Lawn Mowers,
Small Engines
OMC Factory Trained
Licensed Auto Mechanic
82 SOUTH GEORGE ST.
Phone Collect Elton WO 2-9003
Formerly With Jack Geyer Motors

MIMEOGRAPHING RUBBER STAMPS

THE JAMES TEXTS LIMITED
182-185 Front Street
WO 8-6776
Fast, efficient work covering all
needs. Rubber Stamps, Name Plates,
Stationery Cards, Envelopes, Circulars,
etc. One day service on small jobs.
Complete Mimeograph Supplies,
Ribbons and Supplies.

MUSIC SCHOOLS

Private Instruction for
Accordion
Representing Hohner
Also Instruction for
Guitar, Sax, Trumpet,
Baritone Horn, etc.
We Rent Instruments
Sales and Service
Musical Supplies
204 Front Street, Belleville
WO 2-6778 M19-1y

PICTURE FRAMING

PICTURE FRAMES MADE TO ORDER
Fast Reliable Service
ART GALLERY
46 Richmond Ave
WO 2-5618 O26-1m

PRIVATE INVESTIGATORS

DOMAR INVESTIGATIONS
(Government Licensed and Bonded)
Confidential Investigations
Industrial Undercover
Surveillance Investigations
Personal Investigations
Tracing and Location
TORONTO
43 Victoria St. — Tel. 364-8286
OSHAWA:
915 Simcoe St. S. — Tel. 728-9094
At Your Service

RUG AND UPHOLSTERY CLEANERS

WOODHAVEN DURACLEAN
SERVICE
T.E.M. LAST
Call WO 8-3332
Rug and Upholstery Cleaning
— Free Estimates —
Ag. 10-49tf

RUBBER STAMPS

All Kinds of Rubber Stamps
"Custom Made"
"The Way YOU Want It"
24-Hour Service Available at
THE JAMES TEXTS LIMITED
Printers
111 FRONT STREET
BELLEVILLE
THE JAMES TEXTS LIMITED
179-181 Front Street
WO 8-6776

SERVICE STATIONS

JIM TEWKSBURY'S
TEXACO SERVICE STATION
625 Wallbridge Rd.
WO 2-2256
Open Every Night & Every Sunday
Lubrication — Oil — Filters
Mufflers and Tail Pipes
Minor Repairs
Personalized Service
Guaranteed Workmanship

SERVICES

SEPTIC TANKS PUMPED. WO 3-5122 Lorne Sexsmith A22-1m

CLARE WINDOW CLEANERS
Floors and Windows
Specialists
23 Bellamy Street — WO 2-4883
"No Pest, No Mess — That's Us"
O13-1y

MALCOLM BROS. FLOOR AND WINDOW CLEANING. Complete floor cleaning. WO 2-6298 — WO 3-5176 J20-1y

TYPEWRITER

THE JAMES TEXTS LIMITED
Prompt and Efficient Repairs on all
Makes of Typewriters
Typewriters and Adding Machines
for Sale
183-185 Front St Phone WO 8-6776 Ag8-62-tf

TAILORING

BENNY'S TAILOR SHOP
Custom Tailoring, Ladies & Gents
Alterations & Repairs
24 YEARS EXPERIENCE
Prop. S. JOHANSEN
Dial WO 3-4414
278 FRONT WO 3-5414
(Above Gem's)
A16-3m

WATER PRESSURE SYSTEM

POZZOBON PUMP CLINIC SALES
Pumps Sales and Service
Telephone WO 2-4373 S8-3m

VACUUM CLEANER SERVICE

VACUUM CLEANERS
Electrolux Sales and Service
Authorized Filter Queen Distributors
Belleville Makes
Office 269 Dufferin
WO 2-4696
MIKE SHERRY Manager
S24-3m

IS HIGH FIGURE

Canada's per capita gross national product at $2,009 is topped only by that of the United States at $2,791.

Wellington

WELLINGTON — Mr. and Mrs. Ted Dodd, Ellen and Donna and Mrs. Albert Dodd were Sunday evening guests of Mr. and Mrs. J. W. Graham.

Miss Mary Lou Platt, Toronto, spent the weekend with her parents, Mr. and Mrs. A. C. Platt.

Mrs. Tracey Wallbridge, of Gorran, Saskatchewan, spent a few days with her cousin, Mrs. Fred Morton and Mr. Morton.

Mr. and Mrs. Bob Armstrong of Tweed, and Miss Barbara Elliott of Belleville, spent the weekend with their parents, Mr. and Mrs. Percy Elliott.

Mr. and Mrs. J. W. Graham were Saturday evening guests of Mr. and Mrs. Bruce Trotter of Hastings.

Mr. and Mrs. Harry Wright and Mr. Doug Trumble motored to Toronto on Saturday. While there they visited Mrs. Wright's cousin, Mrs. E. Ewing, who is a patient in the East General Hospital, due to a heart attack. In the evening they were guests of Mr. and Mrs. H. V. Hales.

Mr. and Mrs. Thomlinson of Toronto, spent the weekend at their summer home here.

ATTEND BIBLE COLLEGE

The Wellington Pentecostal Church is looking forward to an assignment from the Peterborough Bible College in the near future. Two of their young people, Miss Marie Hennessy and Mr. Ronald Campbell are attending the Bible College.

Mr. and Mrs. Len Rielly and Gloria of Frankford, were Sunday evening guests of Mr. and Mrs. Cecil Fritz.

BARGAIN BAZAAR

Mrs. Lottie Gibson, Mrs. George Baitley, Mrs. Norman Allison and Mrs. Andrew Allison attended the Tweed O.E.S. tea and bazaar last Wednesday afternoon.

Mr. and Mrs. J. H. Greer of Vancouver, spent last Thursday afternoon with his mother, Mrs. C. H. Greer, at Clinton Lodge. Mr. Greer has been attending a petroleum convention being held in Toronto.

Mrs. R. C. Pyne has returned home from a pleasant holiday spent with her daughter, Mrs. Clifford Cruickshanks and her family in Winnipeg.

Miss Jane Singleton of Belleville, spent a recent weekend with Miss Sharon Wood.

Mrs. May Bermey spent several days last week with her daughter, Mrs. H. E. Beer, Mr. Beer and family in Toronto.

Mr. and Mrs. E. O. Pearsall were weekend guests of friends in Whitby.

Mr. and Mrs. Roger Cronk and family of Brockville, spent the weekend with her mother, Mrs. Edgar Matthews.

Mr. and Mrs. Bill Covert and family of Pickering, were the weekend guests of Mr. and Mrs. Tom Morris and family.

White's District

WHITE'S DISTRICT — Mr. and Mrs. Lawrence Dafoe, Gary and Diane attended Scott's anniversary on Sunday and were dinner guests of Mr. Dafoe's brother and wife and family.

Mrs. W. Jeffery was a visitor the past week of her son and his wife, Mr. and Mrs. Cecil Jeffery.

Mr. and Mrs. Walter Jones and Mrs. George Bilham accompanied Mr. and Mrs. William Hunter to Toronto on Wednesday.

Mr. and Mrs. Lorne Mallory accompanied by their daughter Mrs. Don Anderson of Toronto, were returned to their home.

Mrs. W. Jeffery visited her daughter and husband, Mr. and Mrs. Clayton Ritz and girls of Thurlow over the weekend.

Mr. and Mrs. Bernard Wadsworth of Belleville, were Sunday guests of her parents, Mr. and Mrs. William Yatesman.

A number of relatives and friends attended the wedding of Miss Kathleen Stickle and Mr. Harold Ackland at King Street United Church and the reception which followed at the Glenburnie restaurant, in Trenton, on Saturday. Those from this district were: Mr. and Mrs. Kenneth Stafford, Mr. and Mrs. Clayton Stickle, Mr. and Mrs. Frank Westfall and Miss Betty Westfall, Mr. and Mrs. Frank Marvin, Mr. and Mrs. Lawrence Dafoe and Mr. and Mrs. Jack Shoemaker.

Mr. and Mrs. Walter Jones were Sunday evening dinner guests of their granddaughter, Mrs. Murrie Kleinsteiber and Mr. Kleinsteiber, on the occasion of their first wedding anniversary.

Mr. and Mrs. George Cotten accompanied by her sister, Mrs. Harold Kelly, Kathy and Danny, motored to Hamilton on Friday to spend the weekend with their daughter and her husband, Mr. and Mrs. Gary Wilson. Mr. and Mrs. Cotten also visited in Owen Sound.

POPULATION HIGH

The population of the world in mid-1963 was 3,180,000,000.

CANADA'S NO. 1 POLICEMAN — George Brinton McClellan, 54, a veteran of 31 years with the RCMP, Friday (Nov. 1) assumes the position of commissioner of the force, Canada's No. 1 policeman. He succeeds C. W. Harvison, commissioner for 3½ years. Commissioner McClellan's career has ranged from chasing backwoods moonshiners to hiding turncoat Russian spy Igor Gouzenko from possible Soviet vengeance. (CP Photo)

George B. McClellan Brings 31 Years of Experience to Post as Head of Mounties

By BEN WARD

OTTAWA (CP) — Hiking through the nearby Gatineau Hills, George Brinton McClellan might easily be taken for a husky woodsman or a professional football player.

A second guess, after a closer look, would probably hit nearer the mark. A husky six-footer with bushy eyebrows and a full moustache, he looks every inch the prototype of the top senior police inspector of TV mystery novels.

But there's no fiction about the new commissioner of the Royal Canadian Mounted Police — Canada's No. 1 policeman.

On Friday Commissioner McClellan will move to the headquarters desk under the gigantic mounted buffalo head—traditional symbol of the force—to replace C. W. Harvison who is retiring at 62 after 3½ years in charge of the Mounties.

A veteran of 31 years with the RCMP, the 54-year-old McClellan, native of Moose Jaw, Sask., has handled almost every assignment known to the force, all the way from chasing backwoods moonshiners to the most sensitive security and undercover jobs.

TWICE UNDER FIRE

For the last 20 years most of his work has been in administrative posts or secret security work about which he is reluctant to talk. During the Harvison era he was second-in-command, responsible for all operational work in policing, security and criminal investigation.

He is "very proud but more than a little nervous" about becoming the 12th commissioner in the 90-year history of the red-coated force. "Almost every Mountie on the day-to-his-enlistment dreams about this appointment," he said as he prepared to leave his deputy commissioner's office.

Like his predecessor, the new commissioner has the rare police record of never having shot at anyone.

He has been shot at twice, however, both times on local assignments in Alberta. A jealous husband who had been gunning for his wife's boy friend holed up in a portable granary and shot home with a shotgun blast when the Mountie broke in.

"Luckily, I stepped back after forcing the door. The blast tore up the floor and one pellet scraped my boot. I ran in and grabbed him before he could reload."

GUARDED GOUZENKO

The other incident was a rifle shot from ambush a couple of days after a string of McClellan-led lawless raids had wiped out a big moonshining ring. The rifle ball missed by inches. "I went to the ground and crawled around behind the bushes where the shot had come from, but he was gone."

One of his biggest security assignments—and the only one he will tell much about—came in 1946 after Igor Gouzenko fled the Soviet Embassy in Ottawa to disclose the operations of a big Russian spy network.

George McClellan, then an inspector, was brought in from Toronto to head the unit responsible for hiding Gouzenko from possible Soviet vengeance.

"We took him away, hid him in a guarded house, and brought him to Ottawa when the time he was needed."

Moving up in quick succession through the commissioned ranks, he spent three years in charge of Western Arctic operations and another three as chief of the entire Alberta force, which handles provincial police duties there.

GETS $19,000

He was brought to Ottawa as deputy commissioner in 1959 and a year later was appointed senior deputy.

In his new $20,000-a-year post he heads 8,500 men and women, 6,500 of them in uniform, and becomes the nation's senior policeman dealing with Canadian activities in Interpol, the international criminal police agency.

"This is an era of the jet-age criminal and we've got to have jet-age methods to cope with him." To do this, he believes the RCMP's ties with Interpol and such agencies as the FBI and Scotland Yard will have to become increasingly closer.

Commissioner McClellan sees many new problems ahead for police work. The RCMP is laying more and more emphasis on experts, sending talented men from the ranks to university for training in law and commerce.

A few days after settling into his new office he will confer with Justice Minister Favreau about future policy directions for the Mounties.

WORKED AS EDITOR

All this responsibility is a far cry from the original field of work he chose after leaving school. He spent two years as the editor of a weekly newspaper at Shawinigan Falls, Que., before joining the Mounties as a constable in 1932.

"Sometimes when I look at the job ahead I wonder if I shouldn't have stuck to journalism," he said with a grin.

For one thing, it might have given him more time to pursue his favorite pastime, camping, hiking and fishing in the great outdoors with his wife and three daughters—Barbara, 19, Margaret, 16, and Miriam, 13.

His second hobby is woodworking. Until a few years ago he regularly turned out fine furniture from his home workshop.

"Nowadays I'm lucky to get enough time for a birdhouse."

His favorite reading is the history of Western Canada and the United States but he also admits to an addiction for detective fiction or the British locked-bedroom murder variety and recently the James Bond spy-thriller series.

DUNLOP
WINTER SALE

DUNLOP
EXTRA GRIP
These lower-cost, first-quality tires offer safe, economical winter driving.
Featuring big paddle-wheel shoulders and all-nylon construction.
15-MONTH GUARANTEE.
Reg. $16.95
Now $14.95
670/15 tube type
Similar savings in other sizes

DUNLOP
SILENT TRACTION
Our top-of-the-line snow tire, featuring unique mechanical interlocking tread for maximum traction without hum or vibration.
Special "winter blend" rubber stays pliable at lowest temperatures.
12-MONTH GUARANTEE.
Reg. $26.80
Now $21.95
750/14 670/15 tubeless
Similar savings in other sizes

15 Day
NO-RISK Trial!
Buy Dunlop snow tires and we'll install them for you. Use them for 15 days then, if you decide you don't want them, we'll take them off free of charge and refund your full purchase price! Look anywhere—this is the best deal in town, because Dunlop snows are the best tires you can buy!

SPECIAL
ON WHEEL ALIGNMENT
$8.95
Tire Rotation $1.99 — 5 Wheels

DUNLOP
WINTERTREADS
Deep-biting treads are bonded to only the very highest quality casings.
Performance is unconditionally backed by Dunlop, who offer a
12-MONTH GUARANTEE.
REG. $13.95
NOW 2 FOR $25.00
758/14 Tubeless Blackwall
Similar Savings In Other Sizes

TRUDEAU MOTORS LTD.
BP SERVICE
WO 8-6767
DUNLOP TIRE DISTRIBUTOR

"REMEMBER"
NIGHT REPAIR 'TIL 2 A.M.
TRUDEAU MOTORS LTD.
MAIN GARAGE
WO 8-6767
24 HOUR TOWING SERVICE

POGO

HI & LOIS

Astrological Forecasts

By SYDNEY OMARR

For November 1

Aries (March 21 to April 19) Time which features change, entertainment .... opportunity for romance. Full Moon emphasizes need to meet people, to assert yourself - - also highlights possessions, budget and potential profit.

Taurus (April 20 to May 20) Moon in your sign spotlights peak of cycle. You are in the centre, can be seen and heard. No time for being excessively shy. Use time, talents wisely. You can accomplish whatever you want.

Gemini (May 21 to June 21) Understand restlessness with status quo. You want greater knowledge, confidence, advancement. Know this, and realize all cannot be accomplished in a day. Stress patience.

Cancer (June 22 to July 21) Full Moon falls in section of chart related to aspirations - - your illusions and dreams. Don't be afraid of expressing yourself to friends. Communicate; make social contacts.

Leo (July 22 to August 21) Best to complete projects before stopping for entertainment. Watch out for one who promises much, but delivers nothing. Key is responsibility. Handle important details yourself.

Virgo (Aug. 22 to Sept. 22) Stress originality. Find new methods. Moon highlights curiosity, philosophy. You "meet yourself" today. What you "see" depends on maturity, wisdom.

Libra (Sept. 23 to Oct. 22) If you plan too carefully, dull evening could result. Means welcome surprises, changes, a break from the routine. Enjoy conversation with new friends. Avoid becoming upset over details.

Scorpio (Oct. 23 to Nov. 21) Full Moon spotlights public relations, reactions to your efforts. Personality highlighted. There are some mixups indicated; they will be insignificant. You handle these best with a smile.

Sagittarius (Nov. 22 to Dec. 21) Previous restrictions can be shoved aside, but you must also exercise diplomacy. Move confidently ahead. You will receive overdue credit. Good time now for relaxation, enjoyment.

Capricorn (Dec. 22 to Jan. 20) Day when you could fall in love! Means you are apt to be ultra-practical. Know this, realize you have earned some relaxation, but don't take yourself too seriously.

Aquarius (Jan. 21 to Feb. 19) Give consideration to request made by associate. You learn through generous approach. Vital suggestions should come your way. If you are alert, you will turn ideas into profit.

Pisces (Feb. 20 to March 20) Don't be in too much of a hurry. Time best spent in informative conversation, reading. Avoid scattering forces.... and your nerves. Let others do most of the talking.

If today is your birthday you are most successful when working for yourself, or at task which intrigues you.

GENERAL TENDENCIES:— Full Moon highlights Taurus and Scorpio persons. Economic structure of nations flashes to news forefront.

THE LITTLE WOMAN

"I'll say it's an emergency! There won't be another sale like this for six months!"

7th Tyendinaga

7TH TYENDINAGA — Mr. and Mrs. W. Cross of Cannifton called on Mr. and Mrs. E. Cross, recently.

Mrs. R. Manthorpe called on Mrs. Sam Cross Tuesday evening.

Mrs. R. Bamber and Mrs. S. Cross spent Tuesday in Belleville

Mr. and Mrs. J. Skelly spent Tuesday evening with Mr. and Mrs. J. Cross.

Masters Armour and Ricky Watson spent the weekend with their grandparents, Mr. and Mrs. J. Cross.

Mrs. S. Cross and family, Mrs. J. Cross spent Saturday afternoon with Mrs. C. Boyle and family.

The sale of store goods at the general store of J. A. Goodfellow was well attended on Saturday.

Mr. and Mrs. C. Smith spent Sunday afternoon with Mr. and Mrs. S Cross.

Mr. and Mrs. J. McLean, Mrs. Reta Haight spent Saturday evening with Mr. and Mrs. J. Cross; also called on Mr. and Mrs. Earl Cross.

IT'S 400 YEARS

April 23, 1964, is the 400th anniversary of the birth of William Shakespeare.

ANSWER TO PREVIOUS PUZZLE

Daily Crossword Puzzle

ACROSS

1 Entree.
6 Recording medium.
10 Horseback sport.
14 Daisy's cousin.
15 Astronaut Shepard.
16 Level.
17 Bridal attendant: 2 words.
19 Jasmine, pekoe, etc.
20 Spinnaker's relative.
21 Permit.
23 6th cen. date: Rom.
24 Turn topsy-turvy.
25 Soft mineral.
29 Guitarist Segovia.
31 Fish.
32 Grassland.
33 Discredited belief.
38 Harass.
40 Firmament.
42 Transistor set.
43 Crowd in movie scenes.
45 Scientific group.
47 Little ___
48 Stiffener.
50 Ivy League member.
51 Race horse.
55 Boar.
57 Prove more hardy.
58 Believed.
63 Against.
64 15 Across and others: 3 words.
66 British gun.
67 Merit.
68 ___ Haute.
69 Ancient city.
70 Lag behind.
71 Confess frankly: 2 words.

DOWN

1 Float.
2 Norse city.
3 Above.
4 Bastes.
5 Tire design.
6 Punch endings.
7 Eastern name.
8 Room.
9 Give spirit to.
10 Stuyvesant or Minuit.
11 Kilns.
12 Hire.
13 Start.
18 Strive to excel.
22 Composer Franck.
25 ___ sure: 2 words.
26 Summit.
27 Conclusive.
28 River into the Loire.
30 African seaport.
34 Absurdly funny.
35 Notion.
36 Threshold.
37 Breakwater.
39 Liking.
41 Salty sport.
44 Cooked.
46 Shaven and ___.
49 In ___ (behind in paying, working, etc.)
51 Breakfast item.
52 Stunted.
53 Aquatic mammal.
54 Strong thread.
56 Keen enjoyment.
59 Cast forth.
60 Mountain lake.
61 Beige.
62 Profound.
65 FDR program.

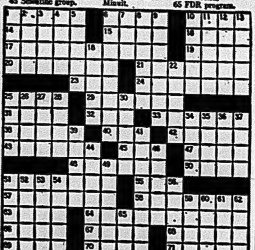

??????????????

THE HOT CORNER

Deer Hunters' SPECIALS

Ammunition Belts 79c
Hunters Safety Vests .. 89c
Pocket Warmers 1.15
Hunters Wool Socks ... 1.19
Hunters Caps, fluorescent 1.89
Insulated Boots 7.65

USE YOUR CREDIT "CHARGE IT"

NO MONEY DOWN Interest free 30 day charge accounts. Up to 20 months to pay.

EXTRA! 5% CASH and CARRY BONUS COUPONS

CANADIAN TIRE CORP'N

CANADIAN TIRE ASSOCIATE STORE

EASY TERMS

Corner Coleman & Bridge Streets
DON BELL LTD., DIAL WO 8-5761

JOHNNY HAZARD

BLONDIE

LI'L ABNER

PENNY

BRINGING UP FATHER

MARK TRAIL

ARCHIE

BC

STIRLING

Grand Master of Orangemen Praised, Honored at Banquet

On Saturday evening over 400 Orangemen and friends gathered in Stirling community hall for a presentation party in honor of Rt. Wor. Bro. Lorne Hagarman, Grand Master of the Loyal Orange Lodge of Ontario East.

Representatives were in attendance from the various Grand Lodges of Central Hastings and there were many officers of Grand Lodge, as well as dignitaries from points in Quebec province, Smith's Falls, Kingston, Peterborough and Fraserville.

Grand Master and Mrs. Hagarman received their guests as they arrived and Mrs. Hagarman was the recipient of a corsage of rust carnations on her half of the lodges.

The program was staged on the theatre platform which displayed two Union Jacks as emblems of the order and a variety of artificial bouquets of flowers. County Master Milton McTaggart, Tweed, was master of ceremonies.

MUSIC BY S.A. BAND

Miss Betty McAdam was pianist for the opening and later contributed a piano solo, 12 members of Tweed Salvation Army band provided interlude of music as the guests were arriving and during the program they contributed two special selection.

Bro. Willis Cuningham of Fraserville showed a series of slides relating to the True Blue and Orange Home at Richmond Hill. This gave several views of the buildings, flower beds, and various living quarters provided for the children. Most of these children came from broken homes and the speaker cited many tragic cases of neglect by the parents. Since this home was instituted, over 5,000 children, have been given good care by home mothers and fully qualified school teachers.

Bro. J. P. Rotherman, Napanee accompanied by Mrs. Clarence Jarmin of Marlbank sang two selections, Miss May Pollock, Ivanhoe contributed a piano solo. Bro. Ed Payne, Peterborough with his sister as accompanist rendered a selection of humorous songs and later they gave a vocal duet with Mrs. Craig Watson at accompanist.

Mrs. Percy MacMullen, Mount Pleasant contributed two readings. Mrs. Burton Woodcock, Stirling with her daughter Mrs. Carl Pitman as accompanist and Mrs. Lorne Wellman, Springbrook, with Mrs. B. Glendenning as accompanist gave vocal selections.

Bro. Alex Lough, Deputy Grand Master of Quebec Province vivoo brought greetings from the lodges in his jurisdiction. With Mrs. A. Patterson of Montreal as accompanist, he led a round of assembly singing and contributed guitar selections and vocal numbers.

Mrs. Clarence McCoy and her quartets group, Misses Catherine Burnside and Beverley Ketcheson of Hazards and two Bailey boys from Cooper with their mother Mrs. Fred Bailey as accompanist contributed two selections.

GUEST SPEAKER

Past Grand Master of Ontario East, Rt. Wor. Bro. Fred Bateman of Stirling introduced the guest speaker, Most Wor. Bro. John Hammond of Smith Falls, honorary member of British Americus Orange lodges.

Bro. Hammond told how Canada was founded on the principles of Christianity and the Protestant religion. He also spoke of the Orange Order in Canada and the part it played in the development of this country. He said that the Orange Order was founded on the principles of civil and religious liberty and that it was the only society in Canada which possessed a royal charter. The Orange Order in Canada owed a great debt to the Loyal Orange order which stressed equal rights to all special privileges to none. The Union Jack is the most respected flag in the world and stands for truth, justice, and freedom. In his opinion every Protestant clergyman should preach a sermon based on the Reformation theme each year.

The speaker outlined several stories from real life which proved that Canada is a land of opportunity, and in closing he left a challenge with the large audience regarding what they, as individuals could do to improve the order and said, "The size of your thinking determines your success."

GREETINGS

With Lorne and Margaret Hagarman and all the Grand Lodge officers seated on the platform, greetings were brought by Elmer Sanderson, M.L.A. from Hastings West riding; Deputy Grand Mistress Pearl Holmes, Belleville from L.O.B.A. Grand Lodge; Most Wor. Bro. Arthur Hodson, Peterborough from the Grand Black Chapter of Ontario East. Greetings were brought from Grand Lodge of Ontario East by Deputy Grand Master Bro. Godfrey Barr, and from Quebec Province by Deputy Master Bro. Alex Lough of Montreal. The chairman read letters of greetings from those who were unable to attend.

Bro. Archie Sinclair, Jr. of Tweed read an address of appreciation to the Grand Master and his wife. Bro. Elvin Carr presented Lorne with a wrist watch and Bro. Arthur Hazel presented Margaret with costume jewellery on behalf of the lodges of the County of Centre Hastings.

The Grand Master and Mrs. Hagarman voiced appreciative thanks for the gifts and the party in their honor and thanked all those who had attended this function and those responsible for making arrangements.

GIVEN AN OVATION

The Hagerman family in the audience were given an ovation and this included their immediate family, Lorne's parents, Mr. and Mrs. John B. Hagerman and his sister Mrs. Ethel Bateman.

Lodge officers led the way to the banquet hall where refreshments provided by the Orangemen of the county were served cafeteria style under the convenership of Mrs. Lindsay Tanner and her assistants.

DISPERSAL SALE

25 Head of Registered and Grade Purebred Cattle
1 Mile South-West of Napanee on River Road

Sat. November 2

AT 2.00 O'CLOCK SHARP

5 Registered Cows with calves at side, and re-bred, 4 Registered Bred Cows, 2 Registered Heifers (Open), 1 Grade Cow with calf at side, 2 Grade Heifers.

TERMS CASH

This is a small carefully selected herd of Shorthorn, being sold because of the owner's retirement . . . all well worth your attention.

W. C. (FRED) DENISON, OWNER
TOM HARRISON, JR., Auctioneer — Tel. Newburgh, 16-R-1.

EATON'S

OPEN FRIDAY NIGHT until 9

Fashion "Footage" for Fall! Pair 9.99

Trinely turned topline gives a "vamping" look to these sleek pumps. Calf, patent or suede leather uppers with leather soles. Medium, X high heels. Black only. B width, sizes 5 to 9.

Perky perforations circle the vamp throat of semi Black suede, Black patent or Black or Brown kip leather pumps. Rivaton or high heels. B width, sizes 5 to 9.

Side-swept rayon satin stripping ends in pointed bits bow of open-shank suede leather pumps. Italian or high heels. Black or Brown. B width, sizes 5 to 9.

An air of quiet elegance pervades Black rayon peau de soie pumps . . . slim and slenderizing. Italian or high heels. B width, sizes 6 to 9.

EATON'S Main Floor Rear

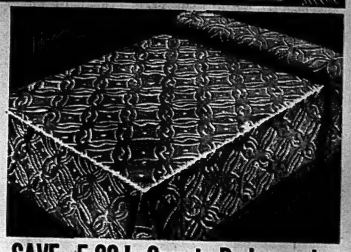

SAVE 5.00! Smart Bedspreads

Cotton Chenille Type Reg. 12.95

Outstanding clearance group of sculptured design cotton chenille-type bedspreads (only one illustrated). Buy for Christmas giving or personal use. All single bed size 74"x95", in colours of Rose, Light Green, Yellow, Turquoise, White. You save 5.00 . . . Buy NOW! . . . . . EATON Special Price, each 7.95

—EATON'S Main Floor Rear

THE NEW VERSION '64

SUNBEAM ALPINE GRAND TURISIMO

2-DOOR HARDTOP

NOW ON DISPLAY AT

J. B. BOYCE AND SONS LTD.

350 FRONT ST.
WO 8-5345

Save 28.00! "Remington 11"

Portable Typewriters

Regularly 137.50. EATON Special Price, each

109.50

The best quality and last time! Lighter priced portable in the "Remington" line . . . at a big saving to you! Has 44-key, 88-character Variable Spacing. Dual colour ribbon (reverses automatically). Tabulator sets and clears from keyboard. Pica or Elite type.

SAVE 10.00

"Underwood" 18-Inch

Portable Typewriters

Reg. 79.95

Save on this all metal portable! It weighs only 8 lbs. . . . but note the big machine features! 42-key, 88-character keyboard, 3-position line spacing, 2-colour ribbon. Pica type only. Carrying case with zipper closing. EATON Special Price, each 69.95

—EATON'S Main Floor

LET'S DO FALL CLEANING

. . . NOW

MEN & WOMEN

ARE AVAILABLE AT THE

NATIONAL EMPLOYMENT OFFICE

TO DO

- Putting on Storm Windows and Doors
- Washing Walls and Ceilings
- Cleaning Yards, Lawns, Gardens
- Waxing and Polishing Furniture and Floors
- Cleaning Basements
- Beating Rugs
- Any other odd jobs in homes, place of business or municipality.

SUPPORT YOUR COMMUNITY

BY OBTAINING YOUR HELP THROUGH YOUR

NATIONAL EMPLOYMENT OFFICE

324 Church St. — Belleville

Phone WO 2-8661

Prepare NOW for Winter!

Insulate with

"Pal-O-Pak"

Enjoy warm rooms in Winter, cooler rooms in Summer . . . use "Pal-O-Pak"! This is a fast, ready-to-use Cellulose insulation. Save by installing it yourself! Easy to apply, harmless-to-handle. One 15-lb. bag is enough to cover up to 20 square feet when laid 4" thick.

15-lb. Bag, each

1.25

—EATON'S Basement

DIAL WO 2-4561

T. EATON Co. BRANCH STORES

½-Price Clearance! Ready-to-Paint

Furniture

Please No Phone or Mail Orders

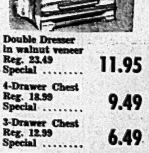

Double Dresser in walnut veneer
Reg. 23.49 Special 11.95

4-Drawer Chest
Reg. 18.99 Special 9.49

3-Drawer Chest
Reg. 12.99 Special 6.49

Triple Dresser
Reg. 59.95 . . . . . Special 29.95

Double Pedestal Desk
Reg. 49.95 . . . . . Special 24.95

3-Drawer Chest
Reg. 29.95 . . . . . Special 14.95

3-Drawer Chest
Reg. 29.95 . . . . . Special 14.95

3-Drawer Chest, Red Maple Finish
Reg. 39.50 . . . . . Special 19.75

3-Drawer Chest
Reg. 17.95 . . . . . Special 8.95

4-Drawer Chest
Reg. 21.95 . . . . . Special 10.95

Half Price Clearance!

Occasional Chairs

Please No Telephone or Mail Orders

4 Only
T.V. Swivel Rockers
Wool Frieze Coverings
Reg. 49.95
Special, each 24.95

6 Only! Modern and
French Provincial Styling
Reg. 39.95
Special, each 19.95

5 Only! Italian
French Provincial Styling
Reg. 79.95
Special, each 39.95

5 Only
French Provincial Style Chairs
Reg. 89.95
Special, each 44.95

—EATON'S Third Floor

Many Other Styles All Half Price from which to choose!